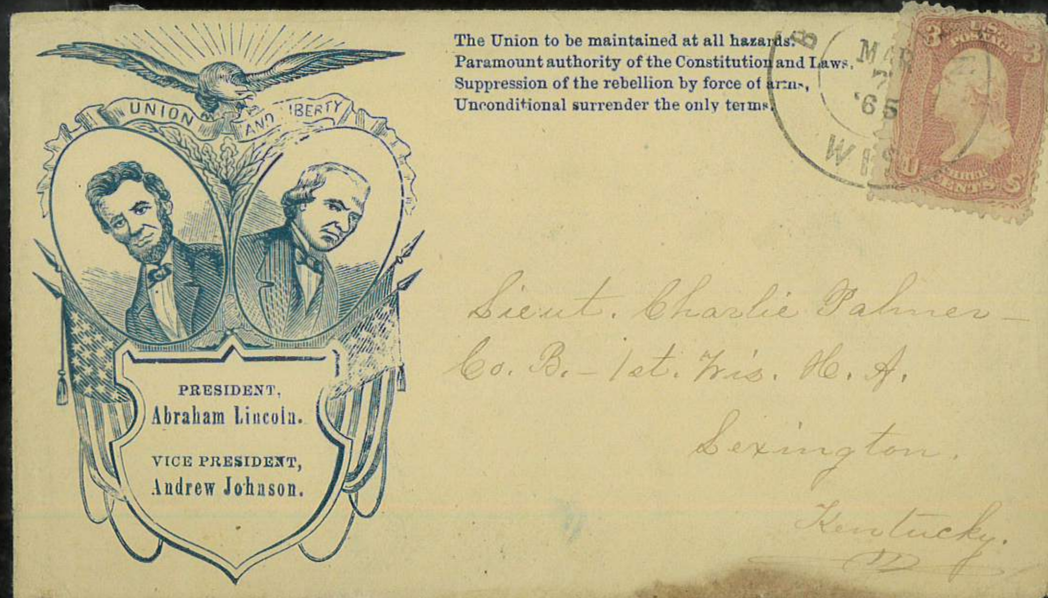
The Union to be maintained at all hazards.
Paramount authority of the Constitution and Laws.
Suppression of the rebellion by force of arms.
Unconditional surrender the only terms.
UNION AND LIBERTY
PRESIDENT,
Abraham Lincoln.
VICE PRESIDENT,
Andrew Johnson.
Lieut. Charlie Palmer
Co. B. 1st. Wis. H. A.
Lexington,
Kentucky.

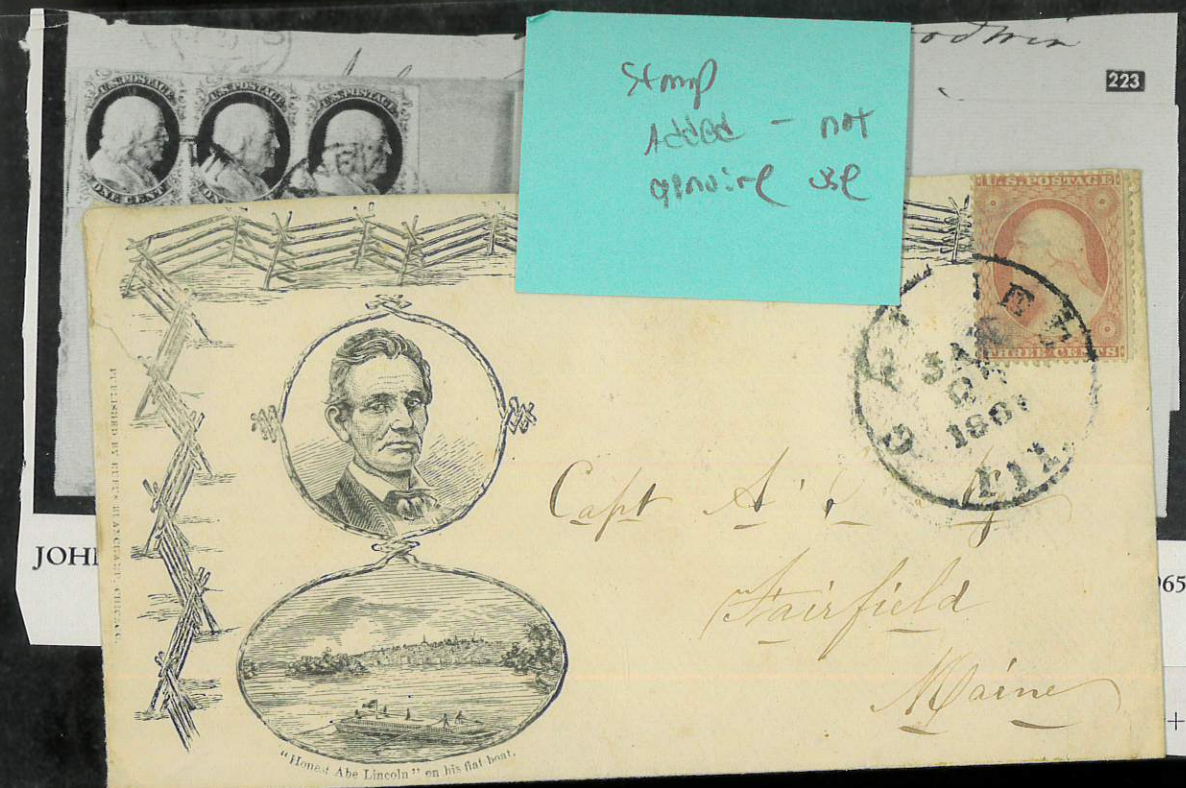
223
Stamp
Added - not
genuine use
Capt
Fairfield
Maine
"Honest Abe Lincoln" on his flat boat.

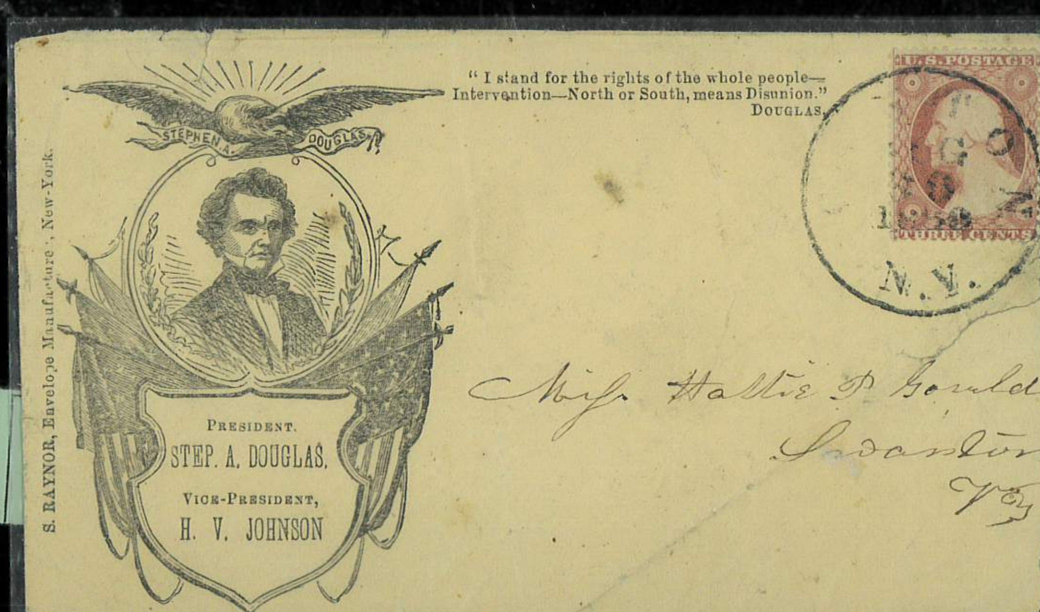
" I stand for the rights of the whole people—
Intervention—North or South, means Disunion."
DOUGLAS.
STEPHEN A. DOUGLAS
PRESIDENT.
STEP. A. DOUGLAS,
VICE-PRESIDENT,
H. V. JOHNSON
S. RAYNOR, Envelope Manufacturer, New-York.
N.Y.

Freedom National!
Slavery Sectional!
Miss. Nellie J. Clough
Fulton. Oswego Co. N.Y.

U.S. POSTAGE
BOSTON
JUN
18
MASS
SCOTT.
"This is my last Campaign, and it shall be my best."—Gen. Scott.
Fessenden Mills
N.H.

HOOKER
Natick
Mass

We'll fight it out on this line if it takes all summer
COPYRIGHT SECURED
714 Broadway

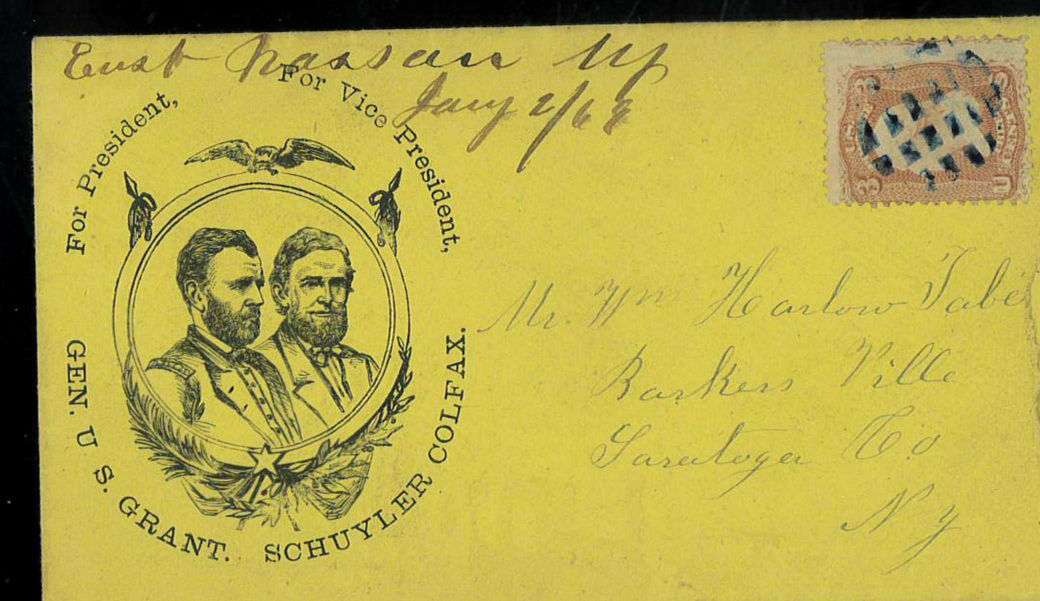
For President,
GEN. U. S. GRANT.
For Vice President,
SCHUYLER COLFAX.

Geo. F. Winchester
42 Church St.
Hartford Ct

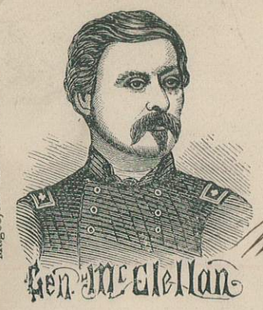

Magee, 316 Chestnut St. Phila.

Mrs S. W. Farwell
c/o Farwell & Co
Boston
(Mass)

GEN. McCLELLAN

Mr. George M. Day.
Washington
D. C.
(Care of Capt. J. L. Mumford.)

Co. E, 141 Reg't, Pa. Volunteers, ~~Camp~~

Theodore Day Esq
Dyberry Wayne Co.
Penna.

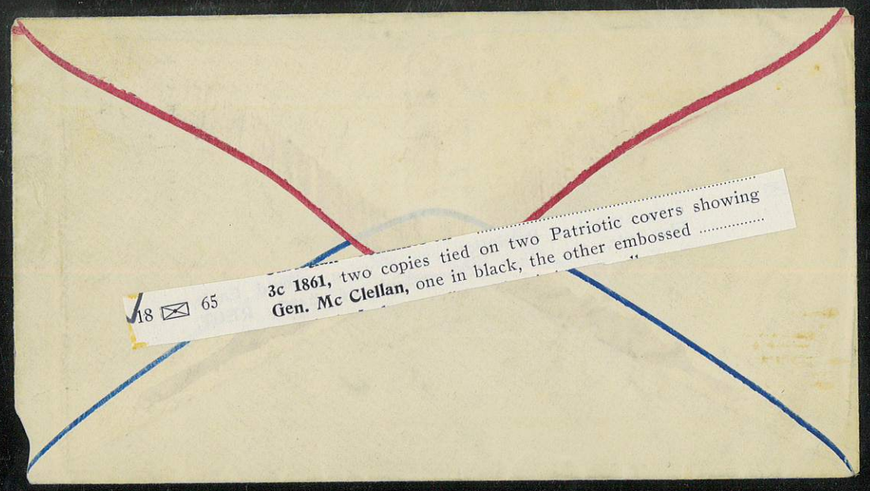

18 ✉ 65 **3c 1861,** two copies tied on two Patriotic covers showing **Gen. Mc Clellan,** one in black, the other embossed .....

UNION
WASHINGTON D.C.
1861
Andover
"He who noteth even the fall of a sparrow will have some purpose even in the fate of one like me."—Ellsworth.

Sheridan
"He who noteth even the fall of a sparrow will have some purpose even in the fate of one like me."—ELLSWORTH.
WELLS, COR. PARK ROW & BEEKMAN ST. N Y

The first officer killed in the Revolution.
The first officer killed in the present Rebellion.
WARREN
ELLSWORTH

THE WAR FOR THE UNION
Mrs Agnes A Simonds
Saratoga Springs
Saratoga Co N.Y.
Our Country shall be one.

Mr L A Robertson
Middle Valley
Wayne Co
Pa

E PLURIBUS UNUM
EXCELSIOR
NEW-YORK.
49th REGIMENT, N.Y.V.
Col. D. D. Bidwell, Commanding.
Camp
186
Mrs Mary Bump
Victory Mills
Saratoga Co
N.Y

1776
1861
THE
UNION
SECURED.
DEFENDED.
FOREVER
Mr Isaac Perry
Wesley P.O
Washington Co Ohio

Mrs J J Garman
Bethel
Branch Co
Mich

Letter envelopes used before the civil war

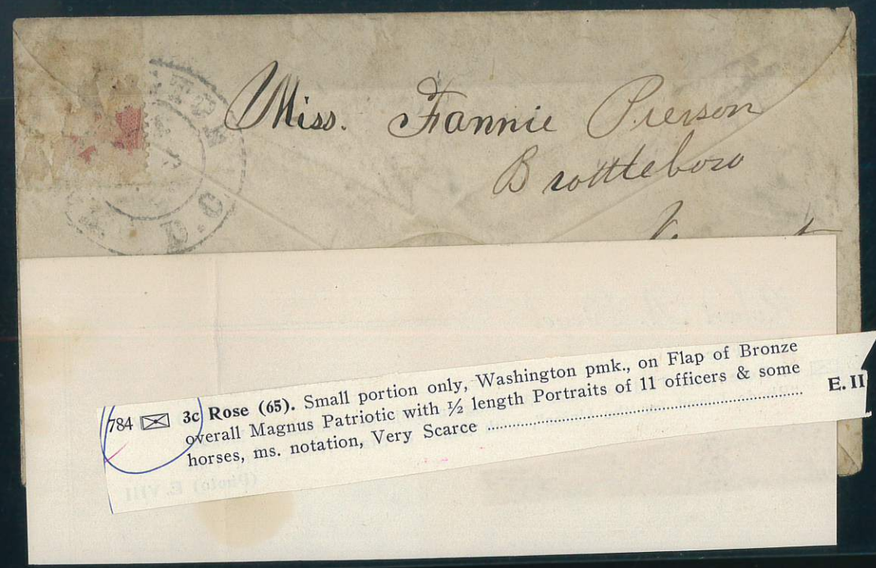

784 ✉ **3c Rose (65).** Small portion only, Washington pmk., on Flap of Bronze overall Magnus Patriotic with ½ length Portraits of 11 officers & some horses, ms. notation, Very Scarce ..... **E. II**

Our Fleet bound South.

Charles Magnus 12 Frankfort St. N.Y.

Mrs C. C. Kirkham
East Haven
Connecticut

U.S. Steamer
Satellite Dec 14 61

FOR
THE UNION
MAINE
C.Magnus 12 Frankfort St.N.Y.
in care of William Gray

CITY-HALL
C. Magnus 12 Frankfort St. N.Y.

CONSTITUTION OF THE UNITED STATES
Mrs. Mary Field
New Haven Oswego Co
Ny
C. Magnus 12 Frankfort St. N.Y.

Miss Emily A. Mason
North Attleboro,
Mass.

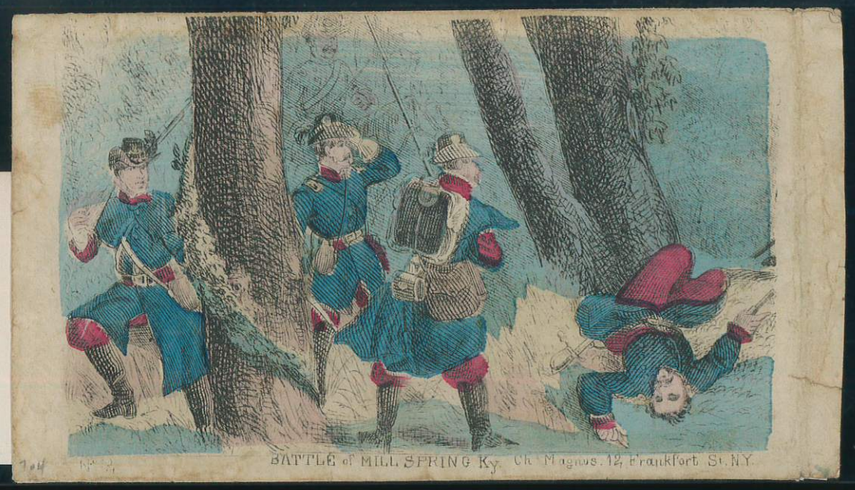
BATTLE of MILL SPRING Ky. Ch. Magnus. 12, Frankfort St. N.Y.

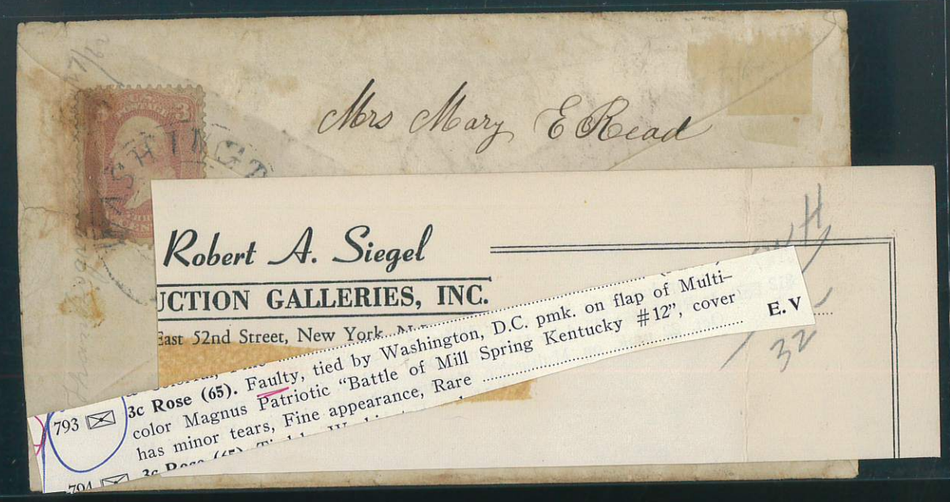
Mrs Mary E Read
Robert A. Siegel
UCTION GALLERIES, INC.
East 52nd Street, New York
793
3c Rose (65). Faulty, tied by Washington, D.C. pmk. on flap of Multi-
color Magnus Patriotic "Battle of Mill Spring Kentucky #12", cover
has minor tears, Fine appearance, Rare
E.V
32

PANORAMIC VIEW OF THE FORTIFICATIONS AROUND WASHINGTON.

Ellis Battery No 12. N.Y.

A5Y

Robert A. Siegel, Inc.

AUCTIONS

East 52nd Street, New York, N. Y. 10022

Lot 798

798 3c Rose (65). Tied on flap by N.Y. pmk. of Overall **Magnus Patriotic** showing View of the fortifications around Washington incl. 3 Trains, stamp clipped in half when opened, Scarce ..... E. II

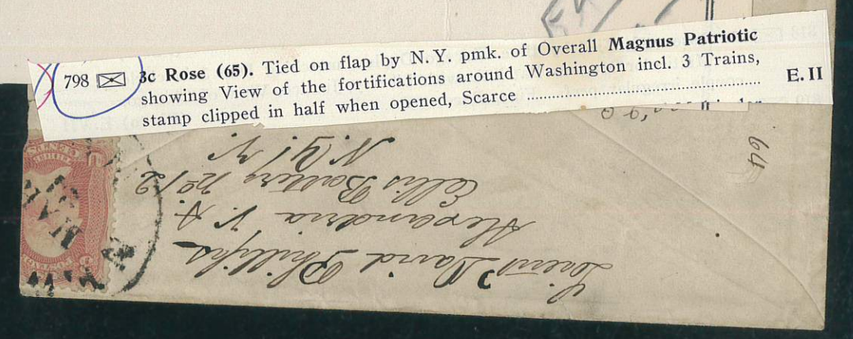

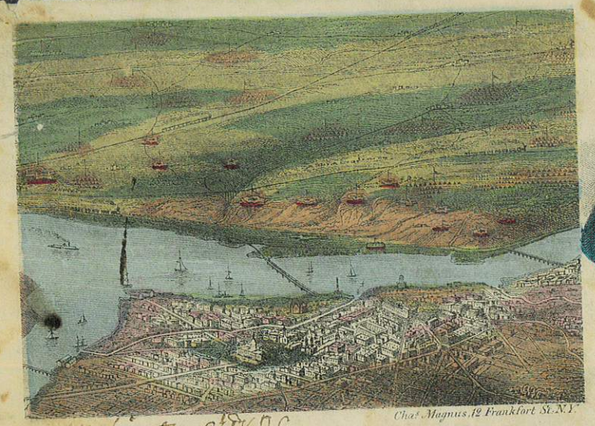

GEN. WADSWORTH
Commandant
of the
District of Columbia

Chas. Magnus 12 Frankfort St. N.Y.

Washington City, D.C.

SEX

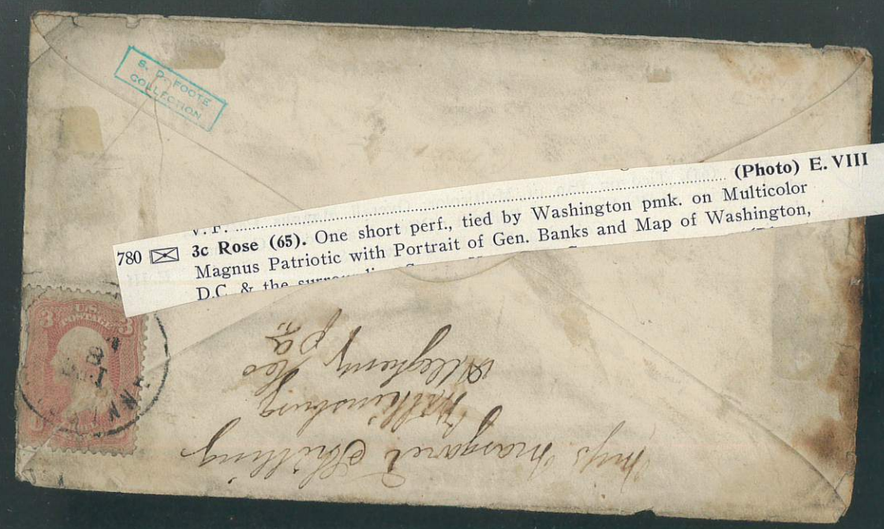

V.F. ..... (Photo) E. VIII

780 ✉ **3c Rose (65).** One short perf., tied by Washington pmk. on Multicolor Magnus Patriotic with Portrait of Gen. Banks and Map of Washington, D.C. & the surrounding [illegible]

No 7 BATTLE of MILL SPRING Ky. Ch. Magnus 12 Frankfort St. N.Y.

719

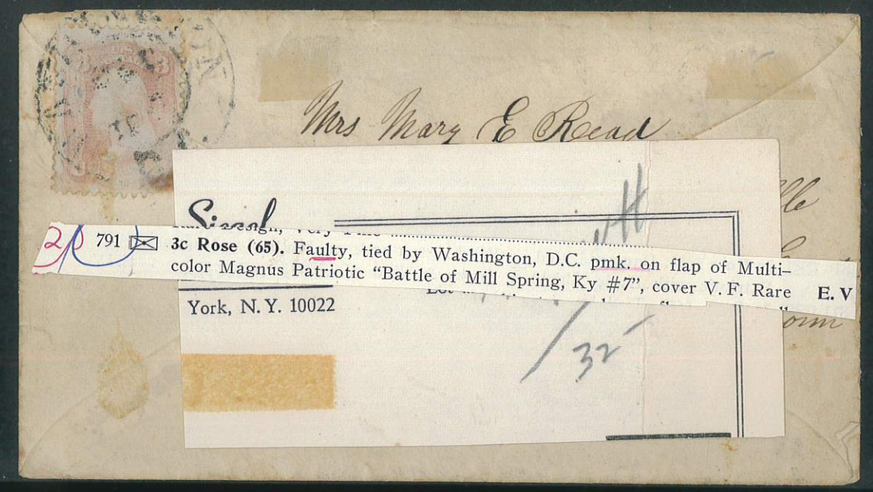

20 791 3c Rose (65). Faulty, tied by Washington, D.C. pmk. on flap of Multi-color Magnus Patriotic "Battle of Mill Spring, Ky #7", cover V.F. Rare E.V

183

11th Regiment N. H. Volunteers.

Mrs D. G. Burbank
Warner
N.H.

141

When all we have and hope for is at stake, there should be no discord.

Mrs Elizabeth R. Steven
Marlboro
Mass

IN UNION THERE IS STRENGTH.

700

Mr William, S, Wilber, Esq
Sayhead
Green, Co
N.Y.

LONG MAY IT WAVE.

C. W. Carrier Esq
Buffalo
N.Y.
Box 102

ENCLOSURE

500

S. C. Rickards & Co., 102 Nassau St. N. Y.
UNION
Athol
N.Y

UTICA
N.Y.
Miss Elizabeth Fowler
South Trenton
Oneida Co.
N.Y.

Pennsylvania
LOYAL TO THE UNION
Mrs G. W. Tillotson
Greene
Chenango Co
N.Y.

LIBERTY
UNION
DELAWARE
MARYLAND
VIRGINIA
N.CAROLINA
S.CAROLINA
GEORGIA
ALABAMA
FLORIDA
N.JERSEY
N.YORK
CONN.
R.ISLAND
MASS.
VERMONT
N.HAMPSHIRE
MAINE
MISS.
LOUISIANA
TEXAS
ARKANSAS
TENNESSEE
KENTUCKY
OHIO
INDIANA
ILLINOIS
MICHIGAN
MISSOURI
CALIFORNIA
WISCONSIN
IOWA
MINNESOTA
OREGON
KANSAS
PENNSYLVANIA.
Miss Mattie E. Terry
Mt Vernon
Knox County
Ohio

"If any one attempts to haul down the American Flag, shoot him on the spot."
JAN 28
Levi S. Pierce
Dundee
Yates Co
N.Y.
Res. $4.00

351
Emmet Irons
Fly Creek,
351 65 ca 1862, Eagle, shield and flags in colors across top of cover. 3¢ rose tied cds "WASHINGTON/D.C." on f-ave cover to Fly Creek, N.Y. 34.00 PHOTO E. $25.00

SCHENECTADY N.Y.
C. Nibbard
FREE
M.C.
Long may it Wave
Mr. A. Craig Palmer
Care of Rutland & Co.
24 Pine Street
New York City

ONWARD TO VICTORY
NEW BERLIN N.Y.
Benjamin Burlingame
Coventry
Point Co.
N.Y.

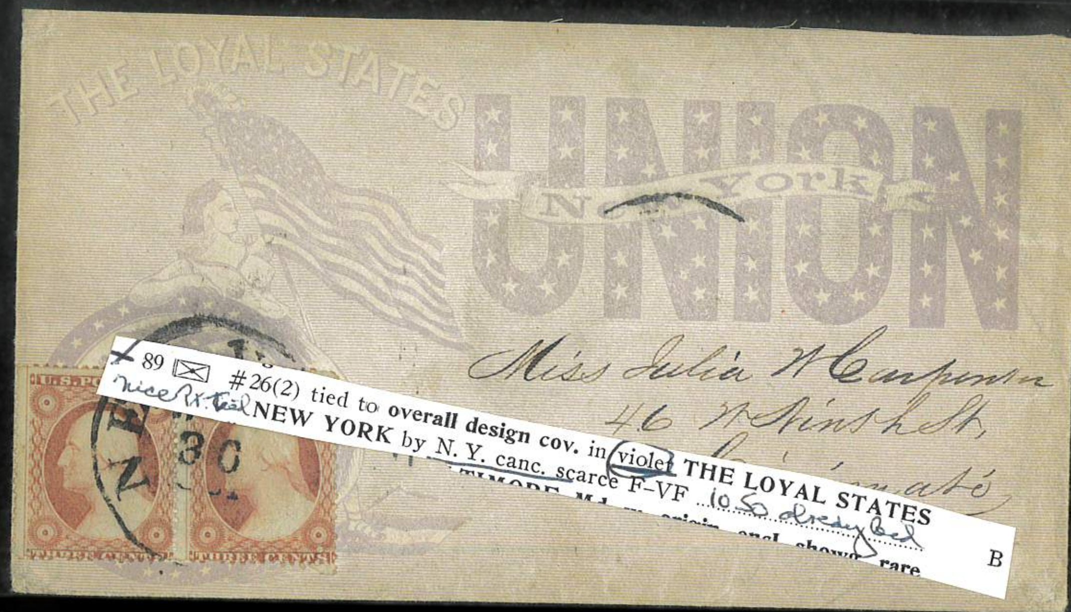
THE LOYAL STATES
UNION
New York
89 #26(2) tied to overall design cov. in violet THE LOYAL STATES NEW YORK by N. Y. canc. scarce F-VF
B

E PLURIBUS UNUM
NEW-YORK
MAY
3

NEW-YORK
MAY
24
"If any one attempts to haul down the American Flag, shoot him on the spot."

New York
LOYAL TO THE UNION
EXCELSIOR

U.S. POSTAGE
THREE CENTS
N.H.
Miss Emma S. Howe
New Hampton
N.H.

LIBERTY OR DEATH

THE RESULTS OF UNCLE SAM'S GOVERNMENT.
PEACE, PLENTY AND PROSPERITY.
Center Lisle
Broome
Co
N.Y.
at UR, still scarce & very de
"GRANT-COLFAX" BUSTS

WASHINGTON
OCT
10
Athens
Georgia

C H Rollins

Mr. Simeon Abbott

West Concord

N. H

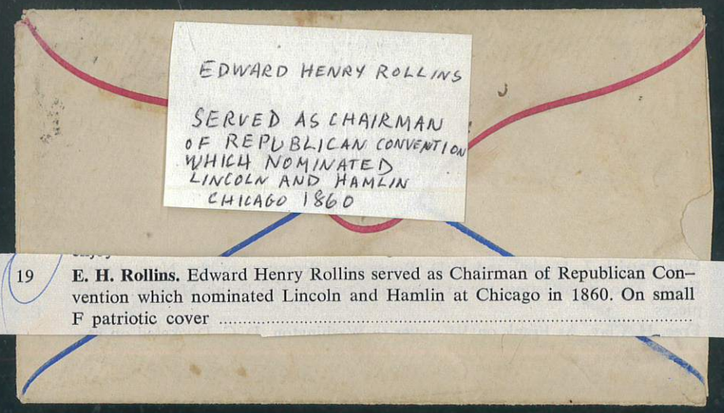

19 **E. H. Rollins.** Edward Henry Rollins served as Chairman of Republican Convention which nominated Lincoln and Hamlin at Chicago in 1860. On small F patriotic cover ..... E. II

14.50