

10 VAR
"Part India
Paper"

Signed by
Amorette

950.-

E-RX

L-72



Mess Beebe & Co
New York.

8/13/51

10 VF

Deep O-B?
COPPER!

SM: Red Boston

PAID

25 July

LATE for this
cancel!!

22 R1^E D.T.

(WB)

450.-

L-82



Men Leroy & Spalding
Lushee Mass
Ct. H.



10A LARGE TO
HUGE MANS
TO PORTLAND, ME
BOLD SINGLE GRID
"BOSTON" PAID +

E E Barrett, Esq.,

L-75
XF/SUP
469 MPM

Treasurer,

Portland,
Maine

RED BOSTON
3 CTS (18/51)
DS-VF COVER
CHOICE
PIECE
350.-

11 (VAR)

Brownish-Carm

96 L5^c

Plate Crack(s)

VE + BOT

(on X¹⁵
Scarce Covers)

WAO

350.-

L-69





Genl Hill
Feb 16

Trustees of the
Bank of the United States
Philadelphia

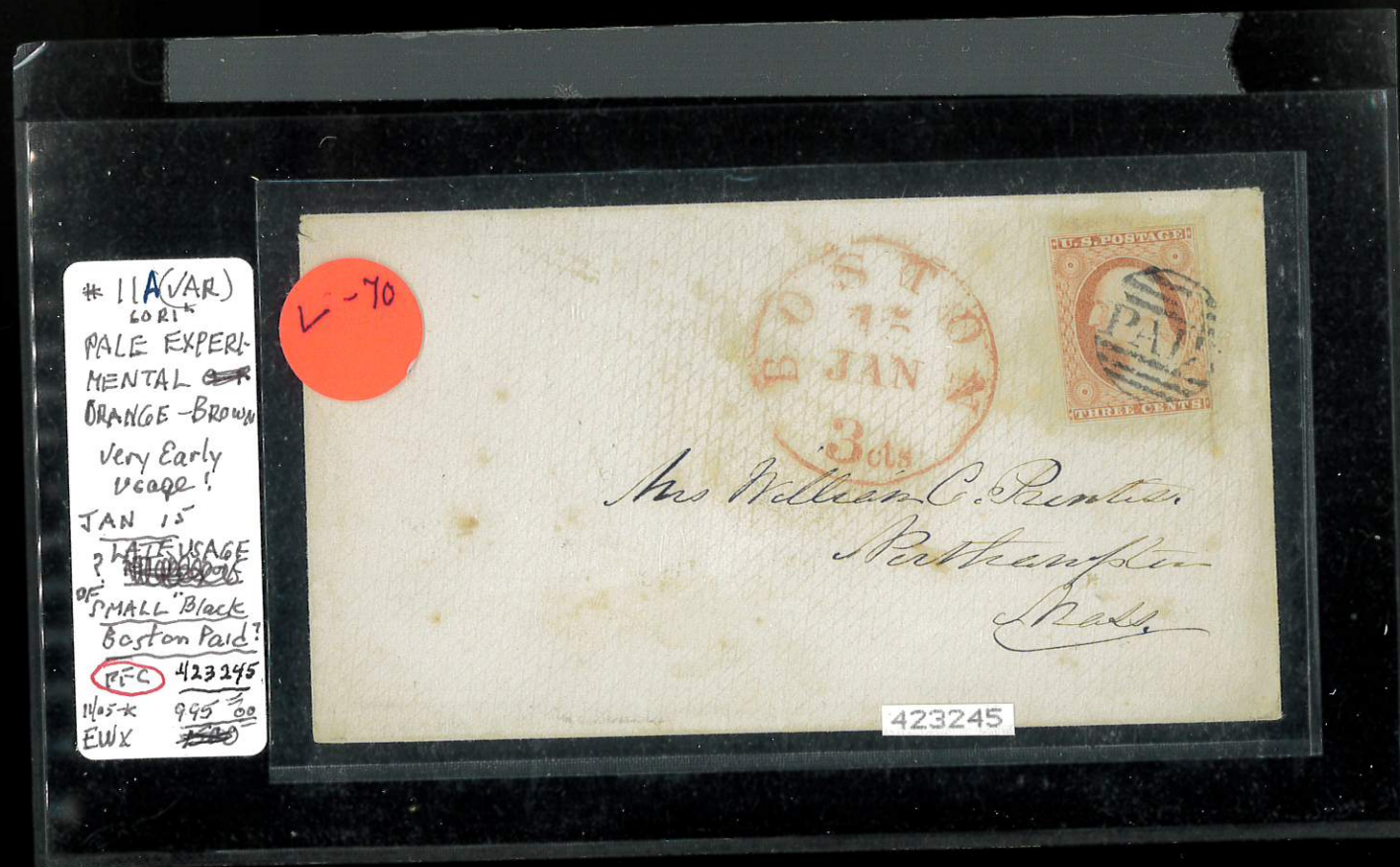
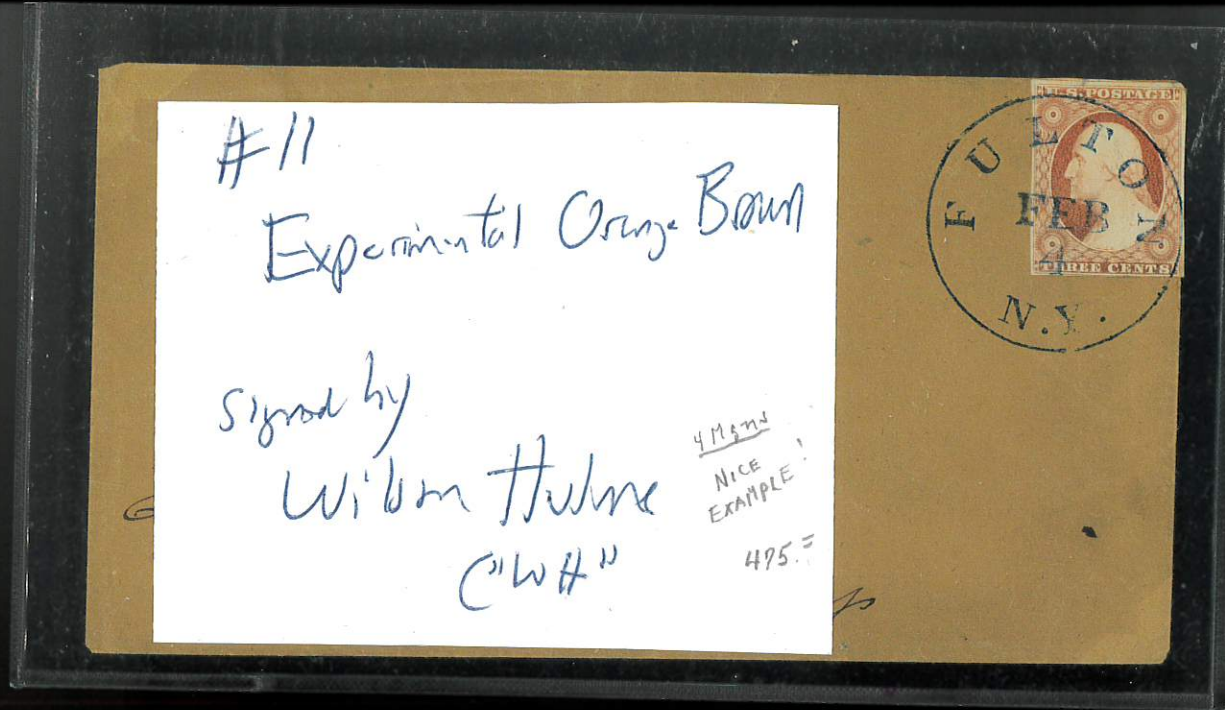
Penn



The Philatelic Foundation				No.
70 West 40th Street • 15th Floor New York, NY 10018				0423245 3/30/05
EXPERT COMMITTEE				
We have examined the enclosed item, of which a photograph is attached, and <i>described by the applicant</i> as follows:				
Country:	UNITED STATES OF AMERICA			
Cat. No.	Issue	Denom.	Color	
11VAR	1851	3¢	exp. orange brown	
Scott's unless otherwise specified.				
SINGLE, POS. 60R1L, SMALL "PAID" IN GRID CANCEL, ON COVER TO NORTH HAMPTON MA, RED BOSTON PMK AT LEFT.				
AND WE ARE OF THE OPINION THAT:				
IT IS A GENUINE USAGE, THE STAMP, PALE EXPERIMENTAL ORANGE BROWN; THE COVER WITH TONED SPOTS. * * * * *				
				
 For The Expert Committee Chairman				P118508
Photocopies of this Certificate are not valid.				
Submitted by: STANLEY J. RICHMOND				

11 XF+ w/ Bot S.M. FANCY ☒ VAR
w-x DOUBLE FRAME LINE(R) \$195.00



Mrs Samuel A. Baker
Alpine
Schenley County
N.Y.

11A VAR
MAJOR PLATE
CRACK

Blue Pittsfield MA

84 L 5⁶

~~100~~
Net
160.!

WB



Mrs William Weyman
Baltimore
Md

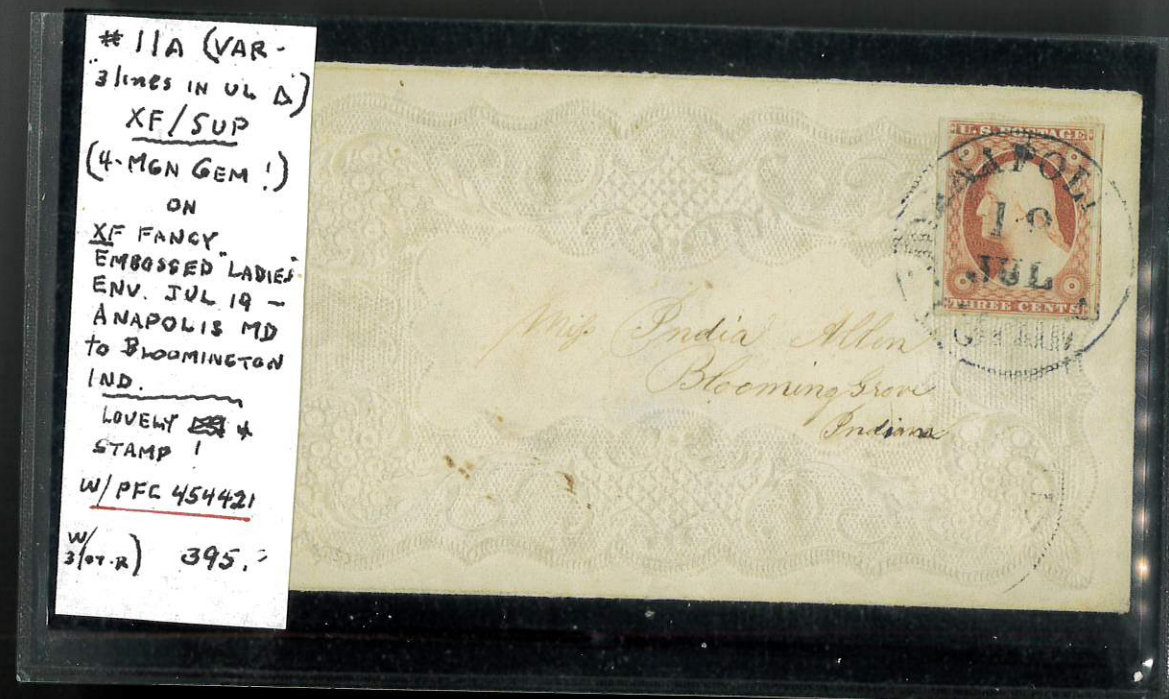

The Philatelic Foundation

70 West 40th Street • 15th Floor
New York, NY 10018
EXPERT COMMITTEE

No. 454421
07/16/2007

We have examined the enclosed item, of which a photograph is attached, and *described by the applicant* as follows:

Country: UNITED STATES OF AMERICA

Cat. No.	Issue	Denom.	Color
11VAR	1852	3¢	brownish carmine <u>3lines ULT</u>

Scott's unless otherwise specified.

SINGLE, ANNAPOLIS MD TOWN CANCEL, ON EMBOSSED LADIES COVER TO BLOOMING GROVE IN.

AND WE ARE OF THE OPINION THAT:

IT IS A GENUINE USAGE *****



454421

Richard A. Champagne
For The Expert Committee
Chairman

Photocopies of this Certificate are not valid.

Submitted by

RICHARD A CHAMPAGNE LTD

F 166518

11A CORNER MARGIN STAMP XF 1041
SCARCE ON 
WBAB N.P. 300⁰⁰

Mr. Henry Wardner
Windsor
Vermont

11A INSCRIPTION MGN
VF/XF
N.P. 150⁰⁰

Mr. Israel Herrick
Dorford Mass.

25 (VAR)
47RG
"Re-Cut
Bost +
Medallions
v. Scarce
VF 
ZW-2 725⁰⁰

L-83

Benson J. Lossing,
Harpers' Building,
Franklin Square,
New York.

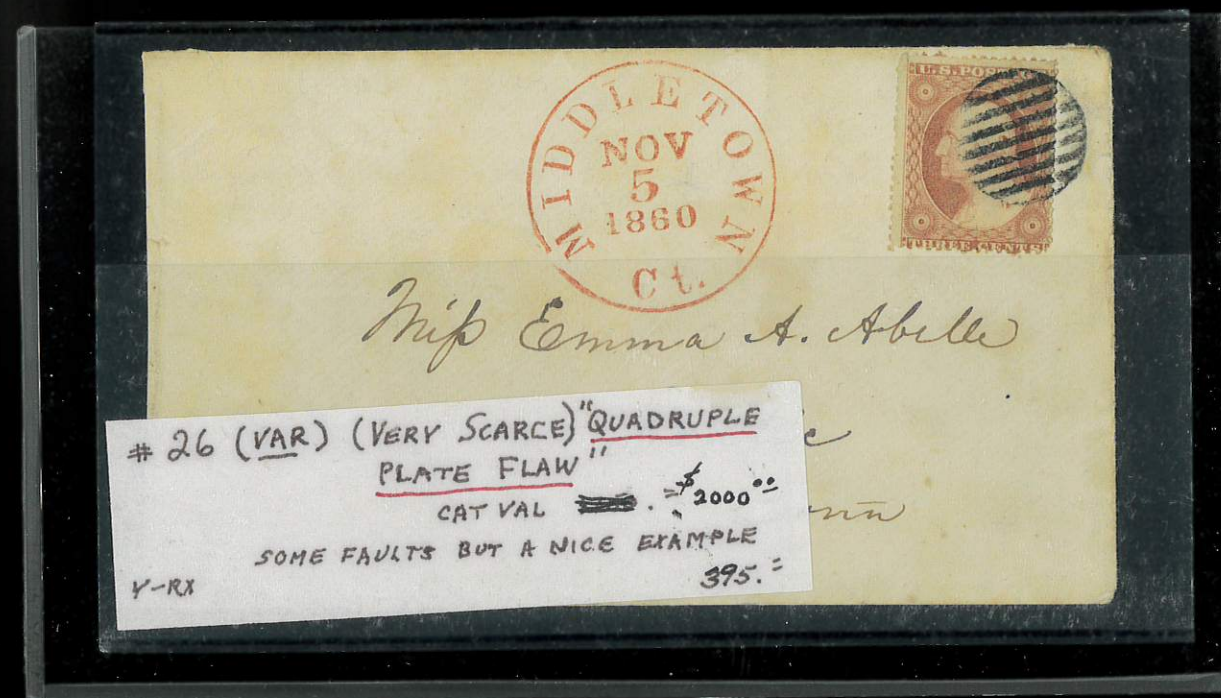
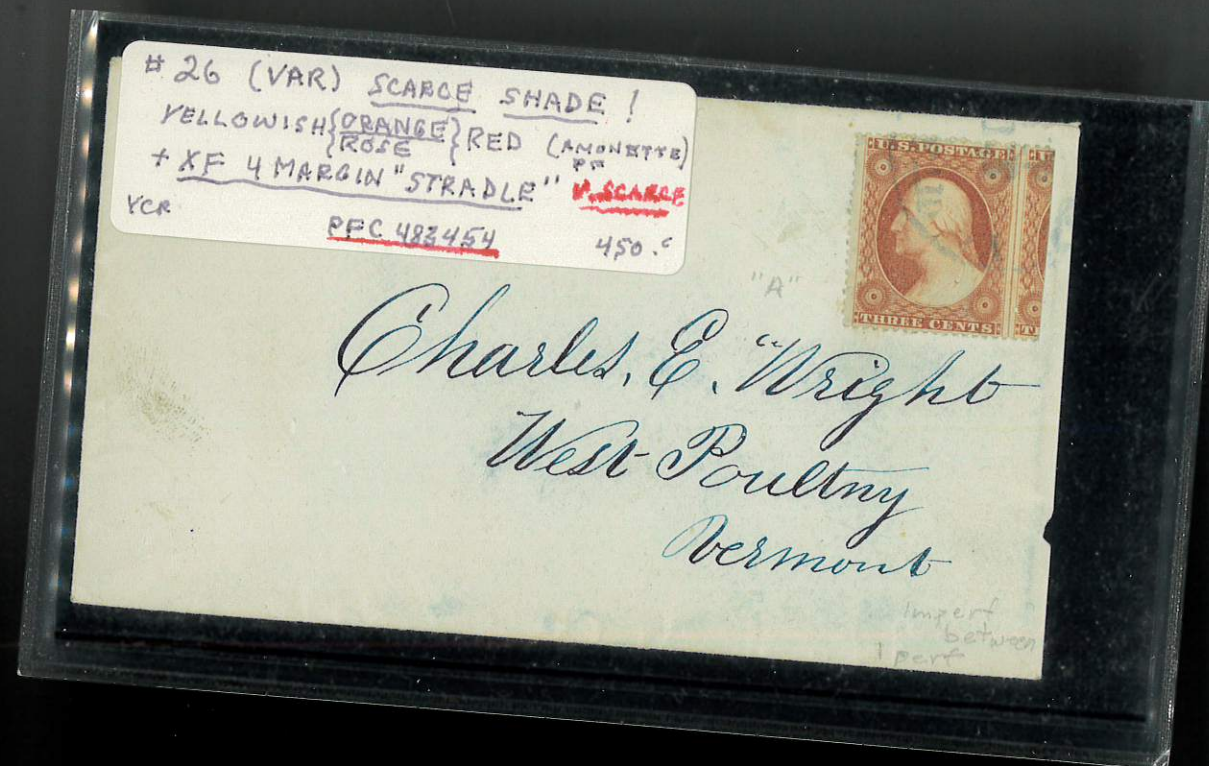

 The Philatelic Foundation 70 West 40th Street • 15th Floor New York, NY 10018 EXPERT COMMITTEE		No. 483454 01/19/2010	
We have examined the enclosed item, of which a photograph is attached, and <i>described by the applicant</i> as follows:			
Country: UNITED STATES OF AMERICA			
Cat. No.	Issue	Denom.	Color
26	1857	3¢	yellowish rose red
Scott's unless otherwise specified.			
STRADDLE MARGIN SINGLE, ON COVER TO WEST POULTNEY VT, BLUE TOWN CANCEL.			
AND WE ARE OF THE OPINION THAT:			
IT IS A GENUINE USAGE *****			
<div style="text-align: right;">OF YELLOWISH - ROSE-RED</div> 			
483454			
Photocopies of this Certificate are not valid.			For The Expert Committee Chairman
Submitted by RICHARD A CHAMPAGNE LTD			

F 183587

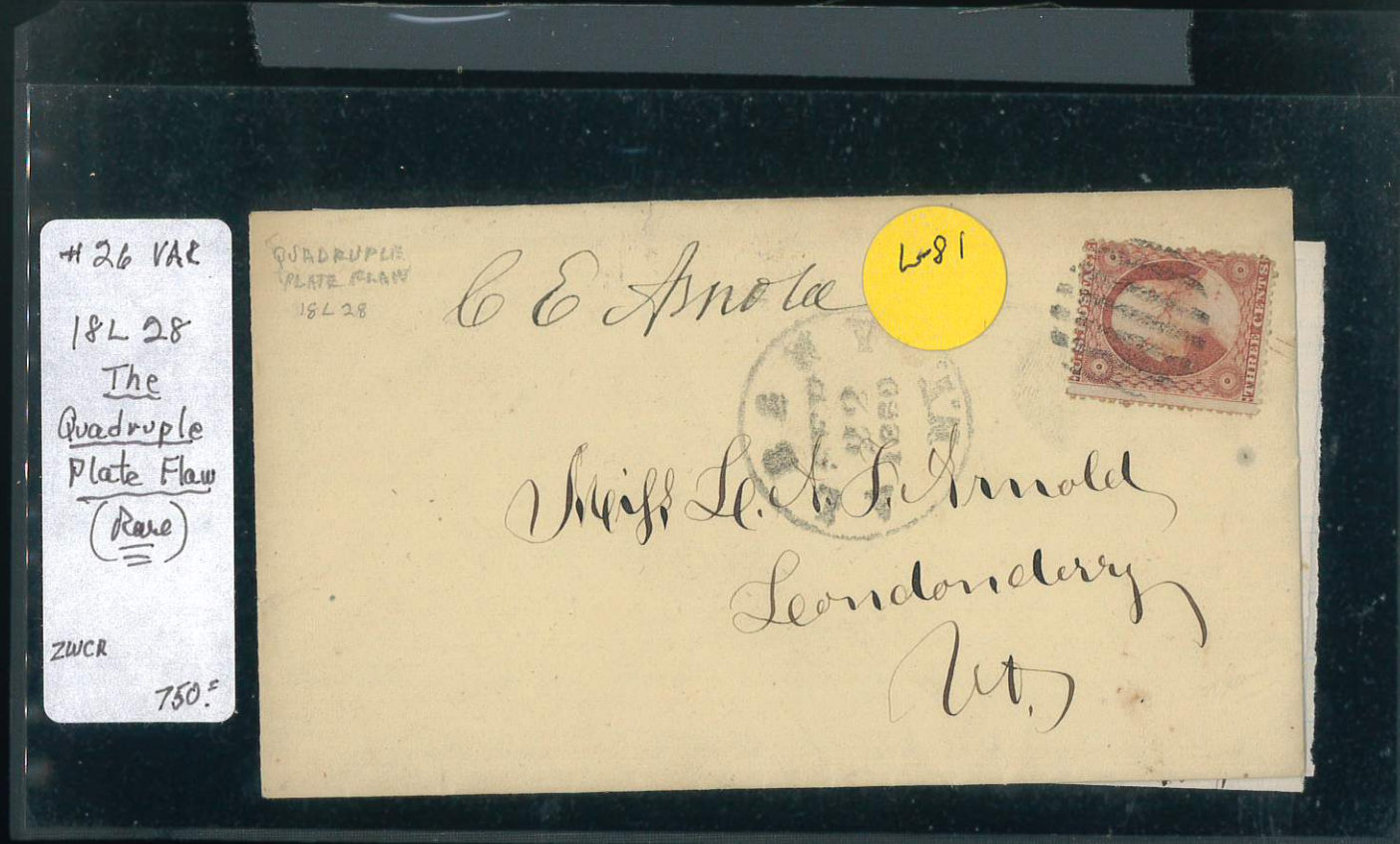
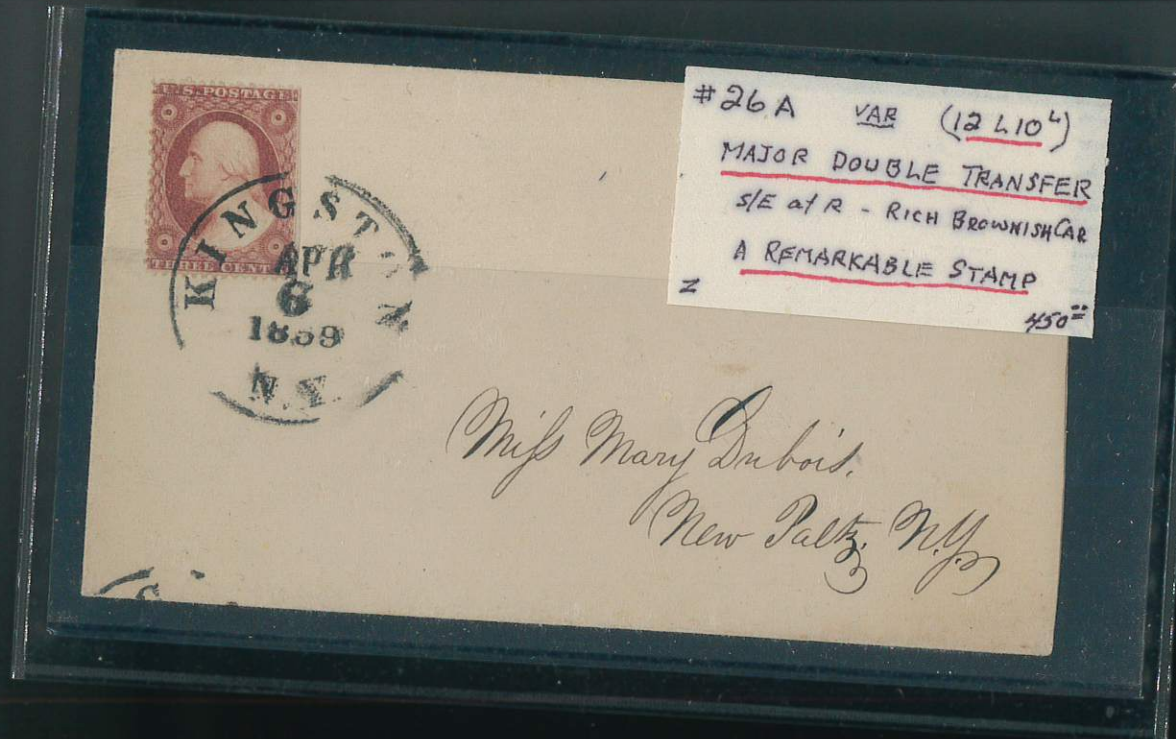

#26 (VAR)

61 R10

"PHANTOM E"

MAJOR 22 MM
DOWN-SHIFT

V. SCARCE POSITION

SEP 24 1858

YC

4765

L-77



Mr. A. Weston
Painted Port
NY

#11 XF
SUPERB

150

Rec July 17/58
Thurs. a.m.



Rev. E. W. Gilman
Cambridgeport
Mass.