

# UNITED STATES

U.S. Postal Agency in Shanghai, China

Surcharged on 1917/19 Flat Plate Printings

Unwmkd.

1919

Perf. 11



MLH K-1-DCA



MNH K-2-DCA



MNH K-3-DCA



LIP K-4 MNH



LIP K-5 MNH



MLH K-6-DCA



LIP K-7-MNH



MNH K-8-DCA



LIP K-8A-MNH



MDG K-9-DCA



MNH K-10-DCA



MHR K-11-DCA



LIP K-11A-MNH



MLH K-12-DCA



MNH K-13-DCA



MLH K-14-DCA



K-15-MNH  
DFK



K-16-MNH-KELL

Local Surch.

1922

Perf. 11



K-17  
DCA-MNH



K-18  
DCA-MNH



5



530

## UNITED STATES

## Air Mail

1918



C1



C2



C3

1923



C4



C5



C6

1926/27



C7



C8



C9



C10

19696



C11



## UNITED STATES

Air Mail

1933



C18

1930

Perf. 11



20606

Perf.  
10 1/2 : 11

1932



C17

1935



C20

C12



C19

1937

C21  
1938

1939



C24

1937



C22



C23

Air Mail Special Delivery

1934



dark blue

1936



red &amp; blue

C14



# UNITED STATES

Air Mail

1941/44



C25



C26

USED



C27



C28



C29



C30



C31



# UNITED STATES

## Air Mail

1947



C33

1946



C32

1949



C-39

1947



C34



C35



C36

1948



C38



## UNITED STATES

## Air Mail

1949



C-40



C-42



C-43

1952



C-44

1953



C-45

1957



C-46



C-47

1954



C-49

1958



C-48

1960



C-67

1958



C-60

carmine



C-51

blue



C-64

carmine

1962



# UNITED STATES

Air Mail

Coil Stamps

1948



C-37

LP

1949



C-41

LP

1958



MNH C-52  
STEVE MALACK

LP

1960



C-61

LP

1962



C-65

LP



## UNITED STATES

## Air Mail

1959/61



C-57



C-62



C-58

1959



C-59

1959



C-63

1963



C-53

1959



C-55

1959



C-66

1963



C-54



C-56

1963



C-68



C-67



# UNITED STATES

## Special Delivery Stamps

Unwatermarked - Perf. 12

1885



E-1, MNH  
Chuck Smead

1888



MNH E-2 - DFK



MLH E-3 - DCA

1894



MLH Line under "TEN CENTS"  
E-4 - Matthew BENNETT

Double Line USPS Wmk. - Perf. 12

1895



MNH E-5 - G. POSNER

1908



E-7

Single Line USPS Wmk.

1902



MNH E-6 - DFK

1911  
Perf. 12



E-8 MNH  
C. Smead

1914  
Perf. 10



E-9 MNH  
C. Smead

Unwatermarked

1916  
Perf. 10



E-10, MNH

1917  
Perf. 11



E-11, MNH

C. Smead

C. Smead

# UNITED STATES

## Special Delivery Stamps

Unwatermarked - Perf. 11

1922



MNH 36 x 21 1/2 mm  
E-12

1925



MNH 36 1/2 x 21 1/2 mm  
E-13

1925



MNH 35 1/2 x 21 1/2 mm  
E-14

1927 Perf. 11 : 10 1/2



MNH 36 1/2 x 21 1/2 mm  
E-15

Unwatermarked - Perf. 11 : 10 1/2

1931



MNH E-16

1944



MNH E-17  
1951

1944



MNH E-18



MNH 36 1/2 x 22 mm  
E-19

1954



E-20

1957



MNH E-21



UNITED STATES

## Postage Due Stamps

DCA - APS

DCA - APS

Perf. 12 -

1879

1879 - Brown

DCA - APS



51-MLH

32-MFH DEK

53 - MNH



DFK J4-MNH

J5 - DCA

Perf. 12 -

J 6 - CHERRY STONE

MNH J7 - DCA

APS



MLH J15

J16 - MNH

J17 VANCE

4 MNHJ18

EASTERN

## ACTIONS

✓ 20-CHUCK

J24 JMEAD

MNH



MNH 519-MB

APS T20-DCA-MNH

Perf. 12 - 1891/93 - Claret

521 MPH - VANCE



MNH J22

J23 - DCA

J24 - MNH

APS J

5 - DCA MLH



DFK J26-MLH

J27 - MB

J28-MA-MXH



# UNITED STATES

## Postage Due Stamps

(Observe care in soaking stamps; colors liable to run)

Unwatermarked - 1894 - Perf. 12, Vermilion



J29



MNH J30 - Cherrystone

Unwatermarked - 12, Deep Claret



MLH J31



APS J32-DCA  
MLH



MLH J33



MNG J34



MLH J35



J36



J36B-MLH



J37-DFK  
MLH

Double - 1895/97 - Perf. 12, Deep Claret



J38-MLH



Golden J39-MNH  
OAK



APS J40-DCA  
MLH



MLH J41



MLH J42



MA-J43-MNH



MNH J44-DFK



# UNITED STATES

## Postage Due Stamps

Single Line Wmk. USPS - 1910/12 - Perf. 12, Deep Claret



J45-MLH



MNH J46 PV

©

J46A



MA J47-MLH



MLH J48-DFK



APS J49-DCA



MNH J50-DFK

Single Line Wmk. USPS

1914/15

J, Carmine Lake



MLH J52



J53



MNH J53 b LIP



J54



MNH J55



MLH J56



J57-MLH

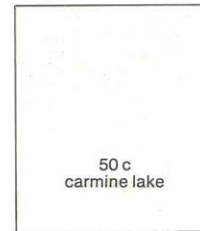

J58-

Unwatermarked

1916

1925

1917/23

Perf. 10-Rose

Dull Red J68

Perf. 11-Carmine Rose

©



MNH J59 DFK



MNH J60



MLH J61  
1917/23



MLH J61  
Carmine Rose



MLH J62



MLH J63



MLH J64



MLH J65



MNH J66



MLH J67



# UNITED STATES

## Postage Due Stamps

Unwatermarked - 1930/31 - Perf. 11, Carmine

19 x 22 mm



MNH J69



MNH J70



MNH J71



MNH J72



MNH J73



MNH J74



MNH J75



MNH J76



MNH J77  
22 x 19 mm



MNH J78  
22 x 19 mm

Unwatermarked - 1931/56 - Perf. 11:10 1/2, Dull Carmine

19 x 22.5 mm



MNH J79



MLH J80



MNH J81



MLH J82



MNH J83



MNH J84



MLH J85  
Perf. 10 1/2:11



MLH J86



MNH J87  
22.5 x 19 mm



# POSTAGE DUE

ALL STAMPS MNH

1959-85



J 98



J 99



J 90



J 91



J 92



J 93



J 94



J 95



J 96



J 97



J 102



J 103



J 104



J 98



J 99



J 100



J 101







# UNITED STATES

## Parcel Post Stamps

1912/13



MHR Q1-DCA



CS-MNH Q2



CS-MNH Q3



CS-MNH Q4



MHR Q5



CS-MNH Q6



DFK-MNH Q7



MHR Q8



DFK-MNH Q9

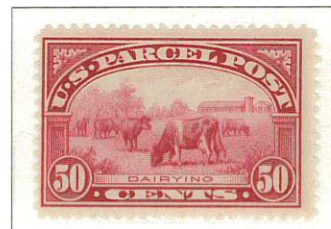

CS-MNH Q10



CS-MNH Q11



CS-MNH Q12



# UNITED STATES

## Parcel Post Postage Due Stamps

1912



CS-MNH JQ1



green

CS-MNH JQ2



APS-MNH JQ3



CS-MNH JQ4



CS-MNH JQ5

## Special Handling Stamps

for use on parcel post packages

1925



APS deep green MNH

1928



QE1-MNH



yellow green  
QE2-MNH  
1929



QE3-MNH



yellow green  
QE4-MNH



# UNITED STATES

Department of the Interior — Hunting Permit Stamps

1945/58

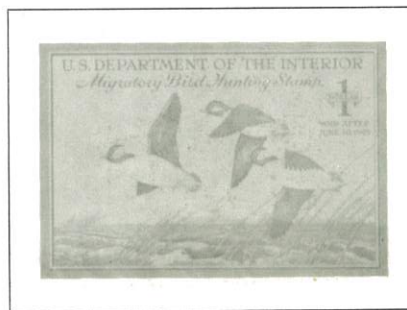



Cert No. 0572288

5/23/2016



PHILATELIC STAMP AUTHENTICATION AND GRADING

www.psaginc.com

EXPERT COMMITTEE OPINION:

Grade: 85 og NH

Cat#	Issue	Denom.	Shade
K7	1919	14c/7c	Black

"it is genuine unused, og never hinged".



Acting Committee Chairman



The Philatelic Foundation

No. 544395

341 West 38th Street • 5th Floor  
New York, NY 10018  
EXPERT COMMITTEE

05/16/2017

We have examined the enclosed item, of which a photograph is attached, and *described by the applicant* as follows:

Country: UNITED STATES OF AMERICA

Cat. No.	Issue	Denom.	Color
K17	1922	2¢ on 1¢	green

Scott's unless otherwise specified.

UNUSED, OG,

AND WE ARE OF THE OPINION THAT:

IT IS GENUINE, NEVER HINGED, REPERFORATED AT RIGHT \*\*\*\*\*  
\*\*\*\*



544395

G 294996

For The Expert Committee  
Chairman

Photocopies of this Certificate are not valid.

Submitted by

CENTURY STAMPS



# American Philatelic Society

## Expert Committee Report

Members of the American Philatelic Expertizing Service have examined the item submitted and it is their opinion that it is:

**United States, Scott No. J1, unused, original gum, hinge remnant, genuine, creases, small thin and tiny tear along bottom margin.**



*Dr. R. M. Math*  
(APEX Authorized Signature)

No. 192677

*G. M. M. S. A.*  
(Administrator Signature)

Date: 7/14/2010

**The American Philatelic Expertizing Service**

*A Service to Philately Since 1903*

100 Match Factory Place, Bellefonte, PA 16823 USA

Phone: 814-933-3803 • Fax: 814-933-6128

Website: [www.stamps.org](http://www.stamps.org)



A cooperative service offered by the American Philatelic Society (APS)  
and the American Stamp Dealers Association (ASDA).

# American Philatelic Society

## Expert Committee Report

Members of the American Philatelic Expertizing Service have examined the item submitted and it is their opinion that it is:

**United States, Scott No. J3, unused, full original gum, never hinged, very tiny crease at LL.**



*Dr. R. M. Math*  
(APEX Authorized Signature)

No. 192679

*G. M. M. S. A.*  
(Administrator Signature)

Date: 7/14/2010

**The American Philatelic Expertizing Service**

*A Service to Philately Since 1903*

100 Match Factory Place, Bellefonte, PA 16823 USA

Phone: 814-933-3803 • Fax: 814-933-6128

Website: [www.stamps.org](http://www.stamps.org)



A cooperative service offered by the American Philatelic Society (APS)  
and the American Stamp Dealers Association (ASDA).





The  
American Philatelic  
Expertizing Service



100 MATCH FACTORY PLACE

BELLEFONTE, PA 16823

TEL.: (814) 933-3803

Fax: 814-933-6128

E-mail: mercer@stamps.org

krharter@stamps.org

\*\*\*

Enclosed herewith for examination is the following item believed to be:

Country UNITED STATES

Cat. No. 51

Cat. Value 95<sup>00</sup>

(Enter one number only)

☐ Unused o.g. ☒ Unused part o.g. ☐ Used  
☐ Unused no gum ☐ On cover

Catalogue used 2009 US Stamp Year 2009

Other information Very Fine Centering

The item submitted has been previously expertized ☐ yes, ☒ no.

If yes, give committee name \_\_\_\_\_

Opinion rendered \_\_\_\_\_, date \_\_\_\_\_

The following information is desired:



192677



The  
American Philatelic  
Expertizing Service



100 MATCH FACTORY PLACE

BELLEFONTE, PA 16823

TEL.: (814) 933-3803

Fax: 814-933-6128

E-mail: mercer@stamps.org

krharter@stamps.org

\*\*\*

Enclosed herewith for examination is the following item believed to be:

Country U.S.

Cat. No. 53

(Enter one number only)

Cat. Value 105<sup>00</sup>

☒ Unused o.g. ☐ Unused part o.g. ☐ Used  
☐ Unused no gum ☐ On cover

Catalogue used Scotts Year 2009

Other information VF to Superb Centering

The item submitted has been previously expertized ☐ yes, ☐ no.

If yes, give committee name \_\_\_\_\_

Opinion rendered \_\_\_\_\_, date \_\_\_\_\_

The following information is desired:



192679



Certificate # 13,146

23 September 2019

William T. Crowe

POB 2090, Danbury, CT 06813-2090

[wtcrowe@aol.com](mailto:wtcrowe@aol.com)

I have examined the item illustrated below, submitted to me for an opinion and

I am of the opinion that:

Submitted as:

Scott Number	Denomination	Year	Color
J 6	30¢	1879	Brown
Postage Due			

\*\*\*\* It is Genuine, Unused, with Original Gum and Never Hinged. The stamp with a light vertical gum bend at the right. \*\*\*\*  
\*\*\*\*\*



W.T. Crowe

Expertizer



THE PHILATELIC FOUNDATION

21 EAST 40TH STREET  
NEW YORK, N.Y. 10016

EXPERT COMMITTEE

No 0255711  
3/13/92

We have examined the enclosed item, of which a photograph is attached, and described by the applicant as follows:

Country: UNITED STATES OF AMERICA

Cat. No.	Issue	Denom.	Color
J17	1884	3¢	red brown

Scott's unless otherwise specified.

UNUSED OG

AND WE ARE OF THE OPINION THAT:

IT IS GENUINE PREVIOUSLY HINGED\* \* \* \* \*



For The Expert Committee  
Chairman

A 114428



W. R. WEISS, JR.  
P.O. Box 5358  
Bethlehem, PA 18015  
(610) 691-6857

Opinion No. 25 J1920 Date 04/15/10

I have examined the enclosed United States 10¢ 1884  
Unused Due (Scott J19)

for N. Davis

and my opinion is; \_\_\_\_\_

It is genuine, OG/hinge remnant,  
light natural gum crease across bottom otherwise

A photograph is attached below. sound.



Signed W. R. Weiss, Jr.

**Member:**  
American Philatelic Society (Life Member)  
United States Stamp Society, U.S. Philatelic Classics Society  
U.S. Cancellation Club, U.S. Postal Stationary Society

Established 1972



No. 47156

11/10/2000

### Professional Stamp Experts

P.O. Box 6170, Newport Beach, CA 92658

#### Authentication Committee

We have examined the enclosed item submitted to PSE, of which  
the photo is attached with seal and are of the opinion that:

Cat.#	Issue	Denom.	Color
US#J21	1884	50c	Red brown

"it is genuine unused, o.g., with a small margin  
fault at top."

[Signature]  
For The Expert Committee







No. 01370158 12/4/2019

### Professional Stamp Experts

PO Box 539309, Henderson, NV 89053-9309

gradingmatters.com

#### Expert Committee

We have examined the enclosed item submitted to PSE, of which an image is shown below, and are of the opinion that:

Cat No.	Issue	Denom.	Color
Scott J26 USA	1891	10c	Bright claret

"it is genuine unused, o.g., previously hinged."



*Stephy*

For The Expert Committee

THIS CERTIFICATE IS PRINTED ON WATERMARKED PAPER AND IS NOT VALID WITHOUT WATERMARK

# American Philatelic Society

## Expert Committee Report

Members of the American Philatelic Expertizing Service have examined the item submitted and it is their opinion that it is:

**United States, Scott No. J32, unused, original gum, hinge remnant and offset on gum, genuine, diagonal gum crease, tiny thin spot.**



*Karl Paul Martin*  
(APEX Authorized Signature)

*G. Michael Bick*  
(Administrator Signature)

No. 192688

Date: 7/14/2010

### The American Philatelic Expertizing Service

A Service to Philately Since 1903

100 Match Factory Place, Bellefonte, PA 16823 USA

Phone: 814-933-3803 • Fax: 814-933-6128

Website: www.stamps.org



A cooperative service offered by the American Philatelic Society (APS) and the American Stamp Dealers Association (ASDA).



The  
American Philatelic  
Expertizing Service



100 MATCH FACTORY PLACE  
BELLEFONTE, PA 16823

TEL.: (814) 933-3803

Fax: 814-933-6128

E-mail: mercer@stamps.org

krharter@stamps.org

\*\*\*

Enclosed herewith for examination is the following item believed to be:

Country US

Cat. No. J32 Cat. Value 70<sup>00</sup>  
(Enter one number only)

☒ Unused o.g. ☐ Unused part o.g. ☐ Used  
☐ Unused no gum ☐ On cover

Catalogue used Scotts Year 2009

Other information Plate No. Single

The item submitted has been previously expertized ☐ yes, ☐ no.

If yes, give committee name \_\_\_\_\_

Opinion rendered \_\_\_\_\_, date \_\_\_\_\_

The following information is desired:



192688



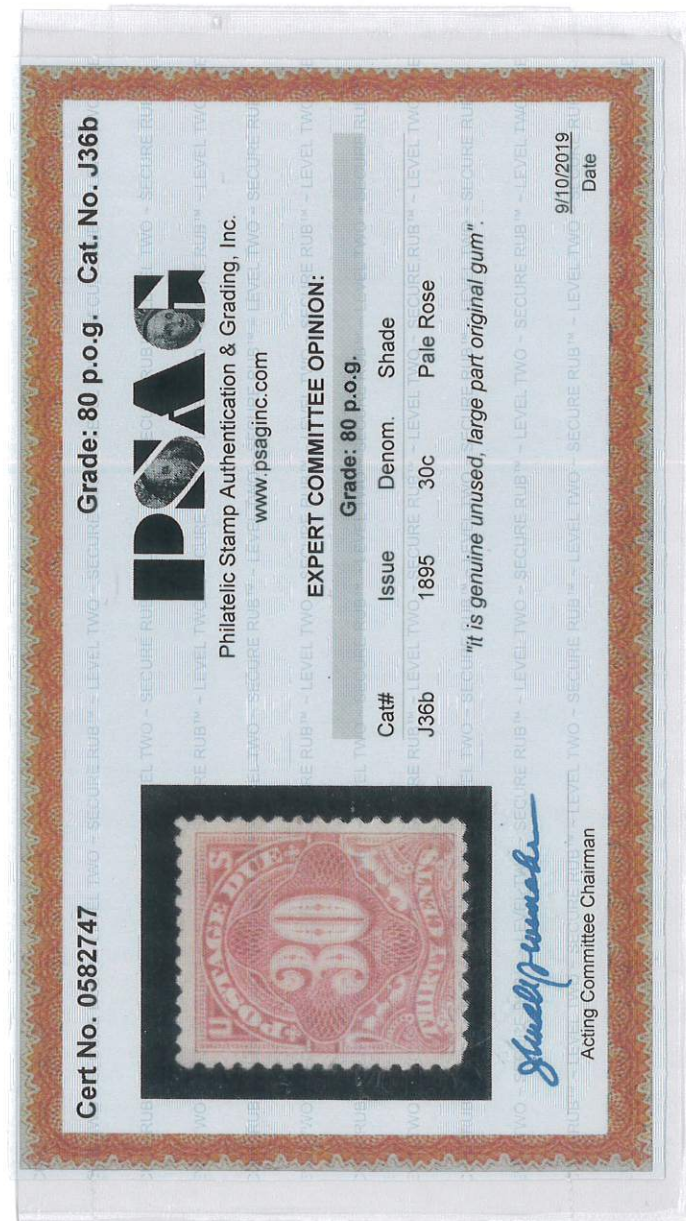

Certificate # 13,054

13 September 2019

William T. Crowe

POB 2090, Danbury, CT 06813-2090

[wtcrowe@aol.com](mailto:wtcrowe@aol.com)

I have examined the item illustrated below, submitted to me for an opinion and

I am of the opinion that:

Submitted as:

<u>Scott Number</u>	<u>Denomination</u>	<u>Year</u>	<u>Color</u>
J 37	50¢	1895	Deep Claret

Bureau of Engraving Printing, Perforated 12, Without Watermark

\*\*\* It is Genuine, Unused, with Original Gum and hinged. The stamp with a pulled perforation at the lower left, two thins and creases. \*\*\*  
\*\*\*\*\*



W.T. Crowe

Expertizer



# American Philatelic Society

## Expert Committee Report

Members of the American Philatelic Expertizing Service have examined the item submitted and it is their opinion that it is:

**United States, Scott No. J40, unused, original gum, hinge remnant, genuine.**



*R. D. Martin*  
(APEX Authorized Signature)

No. **192690**

*G. Mercer*  
(Administrator Signature)

Date: **7/14/2010**

### The American Philatelic Expertizing Service

*A Service to Philately Since 1903*



100 Match Factory Place, Bellefonte, PA 16823 USA

Phone: 814-933-3803 • Fax: 814-933-6128

Website: [www.stamps.org](http://www.stamps.org)

A cooperative service offered by the American Philatelic Society (APS)  
and the American Stamp Dealers Association (ASDA).



The  
American Philatelic  
Expertizing Service



100 MATCH FACTORY PLACE

BELLEFONTE, PA 16823 **192690**

TEL.: (814) 933-3803

Fax: 814-933-6128

E-mail: [mercerc@stamps.org](mailto:mercerc@stamps.org)

[krharter@stamps.org](mailto:krharter@stamps.org)

\* \* \*

Enclosed herewith for examination is the following item believed to be:

Country US

Cat. No. J40 Cat. Value 110  
(Enter one number only)

☐ Unused o.g. ☒ Unused part o.g. ☐ Used  
☐ Unused no gum ☐ On cover

Catalogue used Scotts Year 2009

Other information \_\_\_\_\_

The item submitted has been previously expertized ☐ yes, ☐ no.

If yes, give committee name \_\_\_\_\_

Opinion rendered \_\_\_\_\_, date \_\_\_\_\_

The following information is desired:



192690





## The Philatelic Foundation

22 East 35th Street • 4th Floor  
New York, NY 10016  
EXPERT COMMITTEE

No. 550582

02/28/2018

We have examined the enclosed item, of which a photograph is attached, and *described by the applicant* as follows:

Country: UNITED STATES OF AMERICA

Cat. No.	Issue	Denom.	Color
Q7	1913	15¢	carmine rose

Scott's unless otherwise specified.

UNUSED, OG

AND WE ARE OF THE OPINION THAT:

IT IS GENUINE, NEVER HINGED. \*\*\*\*\*



550582

H 306343

For The Expert Committee  
Chairman

Photocopies of this Certificate are not valid.

# American Philatelic Society

## Expert Committee Report

Members of the American Philatelic Expertizing Service have examined the item submitted and it is their opinion that it is:

**United States, Scott No. J49, unused, original gum, hinge remnant, genuine, two tiny thins.**



*R. A. Martin*  
(APEX Authorized Signature)  
*G. M. ...*  
(Administrator Signature)

No. 192691

Date: 7/14/2010

## The American Philatelic Expertizing Service

A Service to Philately Since 1903

100 Match Factory Place, Bellefonte, PA 16823 USA

Phone: 814-933-3803 • Fax: 814-933-6128

Website: www.stamps.org



A cooperative service offered by the American Philatelic Society (APS)  
and the American Stamp Dealers Association (ASDA).



The  
American Philatelic  
Expertizing Service



100 MATCH FACTORY PLACE

BELLEFONTE, PA 16823 192691

TEL.: (814) 933-3803

Fax: 814-933-6128

E-mail: mercer@stamps.org

krharter@stamps.org

\*\*\*

Enclosed herewith for examination is the following item believed to be:

Country: U.S.  
Cat. No. J49 (Enter one number only) Cat. Value 140.00

☐ Unused o.g. ☒ Unused part o.g. ☐ Used  
☐ Unused no gum ☐ On cover

Catalogue used: Scotts Year: 2009

Other information:

The item submitted has been previously expertized ☐ yes, ☐ no.

If yes, give committee name:

Opinion rendered: , date:

The following information is desired:



192691





# The Philatelic Foundation

70 West 40th Street • 15th Floor  
New York, NY 10018

EXPERT COMMITTEE

No. 0422096  
2/28/05

We have examined the enclosed item, of which a photograph is attached, and *described by the applicant* as follows:

Country: UNITED STATES OF AMERICA

Cat. No.	Issue	Denom.	Color
J53b	1914	2c	vermilion

Scott's unless otherwise specified.

UNUSED OG  
TOP MARGIN SINGLE.

AND WE ARE OF THE OPINION THAT:

IT IS GENUINE, NEVER HINGED. \* \* \* \* \*



422096

E117521

For The Expert Committee  
Chairman

Photocopies of this Certificate are not valid.

Submitted by VENTURA STAMP CO.



No. 00092395

1/13/2003

## Professional Stamp Experts

P.O. Box 6170, Newport Beach, CA 92658

### Authentication Committee

We have examined the enclosed item submitted to PSE, of which the photo is attached with seal and are of the opinion that:

Cat #	Issue	Denom.	Color
US#J53b	1914	2c	Vermilion

GRADE: XF 90,Mint,OGnh

"it is genuine unused, o.g., never hinged."



92395

For The Expert Committee