



No. 01296522 1/28/2015

**Professional Stamp Experts**  
P.O. Box 6170, Newport Beach, CA 92658  
gradingmatters.com

*Expert Committee*

We have examined the enclosed item submitted to PSE, of which an image is shown below, and are of the opinion that:

Cat No.	Issue	Denom.	Color
Scott 551 USA	1925	1/2c	Olive brown

GRADE: XF-Sup 95, Mint OGnh

"it is genuine unused, o.g., never hinged."

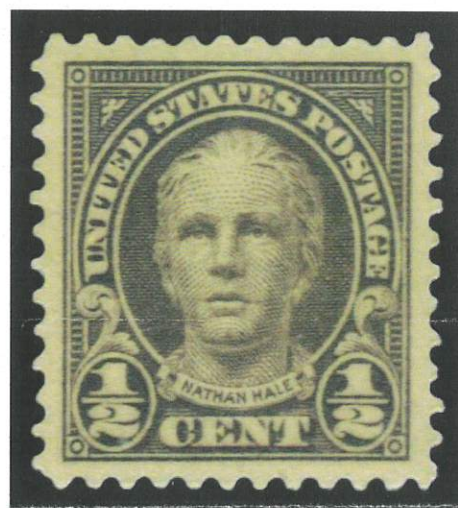

*Shuply*

*For The Expert Committee*

THIS CERTIFICATE IS PRINTED ON WATERMARKED PAPER AND IS NOT VALID WITHOUT WATERMARK



No. 01308053 9/30/2015

**Professional Stamp Experts**  
P.O. Box 6170, Newport Beach, CA 92658  
gradingmatters.com

*Expert Committee*

We have examined the enclosed item submitted to PSE, of which an image is shown below, and are of the opinion that:

Cat No.	Issue	Denom.	Color
Scott 552 USA	1923	1c	Deep green

GRADE: XF 90, Mint OGnh

"it is genuine unused, o.g., never hinged."

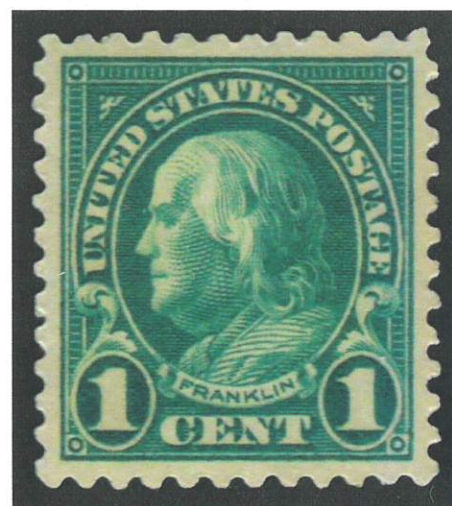

*Shuply*

*For The Expert Committee*

THIS CERTIFICATE IS PRINTED ON WATERMARKED PAPER AND IS NOT VALID WITHOUT WATERMARK



No. 01308055 9/30/2015

**Professional Stamp Experts**  
P.O. Box 6170, Newport Beach, CA 92658  
gradingmatters.com

*Expert Committee*

We have examined the enclosed item submitted to PSE, of which an image is shown below, and are of the opinion that:

Cat No.	Issue	Denom.	Color
Scott 553 USA	1925	1 1/2c	Yellow brown

GRADE: XF 90, Mint OGnh

"it is genuine unused, o.g., never hinged."



*Shuply*

*For The Expert Committee*

THIS CERTIFICATE IS PRINTED ON WATERMARKED PAPER AND IS NOT VALID WITHOUT WATERMARK





No. 01308081 10/3/2015

**Professional Stamp Experts**  
P.O. Box 6170, Newport Beach, CA 92658  
gradingmatters.com

**Expert Committee**

We have examined the enclosed item submitted to PSE, of which an image is shown below, and are of the opinion that:

Cat No.	Issue	Denom.	Color
Scott 554 USA	1923	2c	Carminc

**GRADE: XF 90, Mint OGnh**

"it is genuine unused, o.g., never hinged."

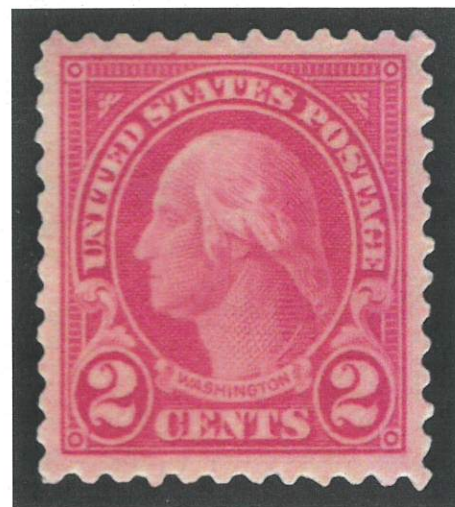

*Shuply*

*For The Expert Committee*

THIS CERTIFICATE IS PRINTED ON WATERMARKED PAPER AND IS NOT VALID WITHOUT WATERMARK



No. 01272986 11/5/2013

**Professional Stamp Experts**  
P.O. Box 6170, Newport Beach, CA 92658

**Expert Committee**

We have examined the enclosed item submitted to PSE, of which an image is shown below, and are of the opinion that:

Cat No.	Issue	Denom.	Color
Scott 557 USA	1922	5c	Dark blue

**GRADE: XF 90, Mint OGnh**

"it is genuine unused, o.g., never hinged."



*Shuply*

*For The Expert Committee*

THIS CERTIFICATE IS PRINTED ON WATERMARKED PAPER AND IS NOT VALID WITHOUT WATERMARK



No. 01155529 1/9/2008

**Professional Stamp Experts**  
P.O. Box 6170, Newport Beach, CA 92658

**Expert Committee**

We have examined the enclosed item submitted to PSE, of which an image is shown below, and are of the opinion that:

Cat #	Issue	Denom.	Color
US#558	1922	6c	Red orange

**GRADE: XF 90, Mint OGnh**

"it is genuine unused, o.g., never hinged."



*Shuply*

*For The Expert Committee*

THIS CERTIFICATE IS PRINTED ON WATERMARKED PAPER AND IS NOT VALID WITHOUT WATERMARK



No. 0130808510/3/2015**Professional Stamp Experts**P.O. Box 6170, Newport Beach, CA 92658  
gradingmatters.com**Expert Committee**

We have examined the enclosed item submitted to PSE, of which an image is shown below, and are of the opinion that:

Cat No.	Issue	Denom.	Color
Scott 559 USA	1923	7c	Black

GRADE: XF 90J, Mint OGnh

"it is genuine unused, o.g., never hinged."

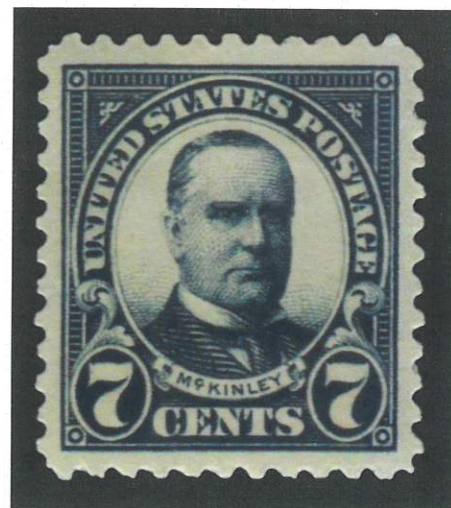

For The Expert Committee

THIS CERTIFICATE IS PRINTED ON WATERMARKED PAPER AND IS NOT VALID WITHOUT WATERMARK

No. 010400934/4/2006**Professional Stamp Experts**

P.O. Box 6170, Newport Beach, CA 92658

**Expert Committee**

We have examined the enclosed item submitted to PSE, of which an image is shown below, and are of the opinion that:

Cat #	Issue	Denom.	Color
US#561	1923	9c	Rose

GRADE: XF 90, Mint OGnh

"it is genuine unused, o.g., never hinged."



For The Expert Committee

THIS CERTIFICATE IS PRINTED ON WATERMARKED PAPER AND IS NOT VALID WITHOUT WATERMARK

No. 0130806910/3/2015**Professional Stamp Experts**P.O. Box 6170, Newport Beach, CA 92658  
gradingmatters.com**Expert Committee**

We have examined the enclosed item submitted to PSE, of which an image is shown below, and are of the opinion that:

Cat No.	Issue	Denom.	Color
Scott 563 USA	1922	11c	Greenish blue

GRADE: XF 90, Mint OGnh

"it is genuine unused, o.g., never hinged."



For The Expert Committee

THIS CERTIFICATE IS PRINTED ON WATERMARKED PAPER AND IS NOT VALID WITHOUT WATERMARK





No. 01308064 9/30/2015



**Professional Stamp Experts**

P.O. Box 6170, Newport Beach, CA 92658

gradingmatters.com

**Expert Committee**

We have examined the enclosed item submitted to PSE, of which an image is shown below, and are of the opinion that:

Cat No.	Issue	Denom.	Color
Scott 565 USA	1923	14c	Blue

GRADE: XF-Sup 95, Mint OGnh

"it is genuine unused, o.g., never hinged."



*Shply*

For The Expert Committee

THIS CERTIFICATE IS PRINTED ON WATERMARKED PAPER AND IS NOT VALID WITHOUT WATERMARK



No. 01308074 10/3/2015



**Professional Stamp Experts**

P.O. Box 6170, Newport Beach, CA 92658

gradingmatters.com

**Expert Committee**

We have examined the enclosed item submitted to PSE, of which an image is shown below, and are of the opinion that:

Cat No.	Issue	Denom.	Color
Scott 566 USA	1922	15c	Gray

GRADE: XF 90, Mint OGnh

"it is genuine unused, o.g., never hinged."



*Shply*

For The Expert Committee

THIS CERTIFICATE IS PRINTED ON WATERMARKED PAPER AND IS NOT VALID WITHOUT WATERMARK



No. 01308063 9/30/2015



**Professional Stamp Experts**

P.O. Box 6170, Newport Beach, CA 92658

gradingmatters.com

**Expert Committee**

We have examined the enclosed item submitted to PSE, of which an image is shown below, and are of the opinion that:

Cat No.	Issue	Denom.	Color
Scott 568 USA	1922	25c	Yellow green

GRADE: XF 90, Mint OGnh

"it is genuine unused, o.g., never hinged."



*Shply*

For The Expert Committee

THIS CERTIFICATE IS PRINTED ON WATERMARKED PAPER AND IS NOT VALID WITHOUT WATERMARK





# The Philatelic Foundation

70 West 40th Street • 15th Floor  
New York, NY 10018  
EXPERT COMMITTEE

No. 484518

02/18/2010

We have examined the enclosed item, of which a photograph is attached, and *described by the applicant* as follows:

Country: UNITED STATES OF AMERICA

<u>Cat. No.</u>	<u>Issue</u>	<u>Denom.</u>	<u>Color</u>
570	1922	50¢	lilac

Scott's unless otherwise specified.

UNUSED, OG

AND WE ARE OF THE OPINION THAT:

IT IS GENUINE, NEVER HINGED. \*\*\*\*\*

\*\*\* PF GRADED XF 90 \*\*\*



484518

F 207661

For The Expert Committee  
Chairman

Photocopies of this Certificate are not valid.



POSTAGE

1922-26

Unwatermarked

Perforated 11

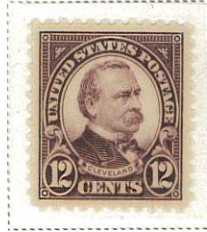



POSTAGE  
1923-32  
COIL STAMPS  
Rotary Press Printing  
Perforated 10 Vertically



Perforated 10 Horizontally





POSTAGE

1923-29

COIL STAMPS

Rotary Press Printing

Perforated 10 Vertically



Perforated 10 Horizontally





# POSTAGE

1923-25

Flat Plate Printing

Imperforate

Rotary Press Printing

Perforated 11 x 10



1923-26

Perforated 10



Unwatermarked

Rotary Press Printing

Perforated 11

Size:  
19¼ x 22¼ mm  
2C  
CARMINE  
Scott 595



# POSTAGE

1926-34

Rotary Press Printing  
Imperforate



Perforated 11 x 10½, 10½ x 11



Type II  
2 C  
CARMINE  
Scott 634A

