





# The Philatelic Foundation

22 East 35th Street • 4th Floor  
New York, NY 10016  
EXPERT COMMITTEE

No. 584561  
02/23/2022

We have examined the enclosed item, of which a photograph is attached, and *described by the applicant* as follows:

Country: PHILIPPINES

Cat. No.	Issue	Denom.	Color
223	1901	\$1.00	black

Scott's unless otherwise specified.

UNUSED, OG,

AND WE ARE OF THE OPINION THAT:

IT IS GENUINE, PREVIOUSLY HINGED\*\*\*\*\*



584561

K341415

For The Expert Committee  
Chairman

Photocopies of this Certificate are not valid.

Submitted by

ARNOLD H. SELENGUT



# The Philatelic Foundation

22 East 35th Street • 4th Floor  
New York, NY 10016  
EXPERT COMMITTEE

No. 584562  
02/23/2022

We have examined the enclosed item, of which a photograph is attached, and *described by the applicant* as follows:

Country: PHILIPPINES

Cat. No.	Issue	Denom.	Color
223A	1901	\$1.00	black

Scott's unless otherwise specified.

UNUSED, OG

AND WE ARE OF THE OPINION THAT:

IT IS GENUINE, REGUMMED\*\*\*\*\*



584562

K341416

For The Expert Committee  
Chairman

Photocopies of this Certificate are not valid.

Submitted by

ARNOLD H. SELENGUT





# The Philatelic Foundation

22 East 35th Street • 4th Floor  
New York, NY 10016  
EXPERT COMMITTEE

No. 584563  
02/23/2022

We have examined the enclosed item, of which a photograph is attached, and *described by the applicant* as follows:

Country: PHILIPPINES

Cat. No.	Issue	Denom.	Color
224	1901	\$2.00	dark blue

Scott's unless otherwise specified.

UNUSED, OG,

AND WE ARE OF THE OPINION THAT:

IT IS GENUINE, PREVIOUSLY HINGED\*\*\*\*\*

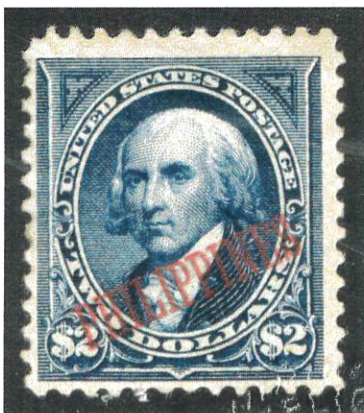

584563

K341417

For The Expert Committee  
Chairman

Photocopies of this Certificate are not valid.

Submitted by

ARNOLD H. SELENGUT



# The Philatelic Foundation

22 East 35th Street • 4th Floor  
New York, NY 10016  
EXPERT COMMITTEE

No. 584564  
02/23/2022

We have examined the enclosed item, of which a photograph is attached, and *described by the applicant* as follows:

Country: PHILIPPINES

Cat. No.	Issue	Denom.	Color
225	1901	\$5.00	dark green

Scott's unless otherwise specified.

UNUSED, OG,

AND WE ARE OF THE OPINION THAT:

IT IS GENUINE WITH SMALL PART O.G. \*\*\*\*\*

\*\*\* PF GRADED XF 90 \*\*\*

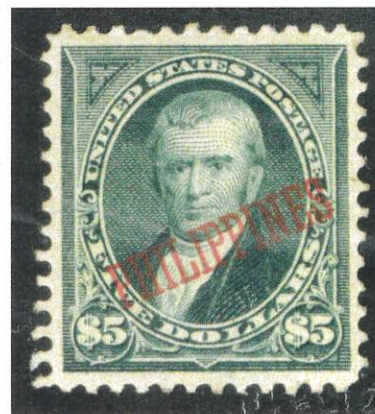

584564

K341418

For The Expert Committee  
Chairman

Photocopies of this Certificate are not valid.

Submitted by

ARNOLD H. SELENGUT