





The Philatelic Foundation

22 East 35th Street • 4th Floor
New York, NY 10016
EXPERT COMMITTEE

No. 589373
08/09/2022

We have examined the enclosed item, of which a photograph is attached, and *described by the applicant* as follows:

Country: UNITED STATES OF AMERICA

Cat. No.	Issue	Denom.	Color
15T30	1908		yellow

Scott's unless otherwise specified.

UNUSED, OG,

AND WE ARE OF THE OPINION THAT:

IT IS GENUINE, PREVIOUSLY HINGED*****



589373

L 355190

For The Expert Committee
Chairman

Photocopies of this Certificate are not valid.

Submitted by

ARNOLD H. SELENGUT



The Philatelic Foundation

22 East 35th Street • 4th Floor
New York, NY 10016
EXPERT COMMITTEE

No. 583538
01/26/2022

We have examined the enclosed item, of which a photograph is attached, and *described by the applicant* as follows:

Country: UNITED STATES OF AMERICA

Cat. No.	Issue	Denom.	Color
15T36	1911		violet

Scott's unless otherwise specified.

UNUSED, OG,

AND WE ARE OF THE OPINION THAT:

IT IS GENUINE, PREVIOUSLY HINGED*****



583538

K 339281

For The Expert Committee
Chairman

Photocopies of this Certificate are not valid.

Submitted by

ARNOLD H. SELENGUT



The Philatelic Foundation

No. 589374

22 East 35th Street • 4th Floor

New York, NY 10016

EXPERT COMMITTEE

08/09/2022

We have examined the enclosed item, of which a photograph is attached, and *described by the applicant* as follows:

Country: UNITED STATES OF AMERICA

<u>Cat. No.</u>	<u>Issue</u>	<u>Denom.</u>	<u>Color</u>
15T39	1914		violet

Scott's unless otherwise specified.

UNUSED, OG,

AND WE ARE OF THE OPINION THAT:

IT IS GENUINE, PREVIOUSLY HINGED*****



589374

L 355191

For The Expert Committee
Chairman

Photocopies of this Certificate are not valid.

Submitted by

ARNOLD H. SELENGUT



The Philatelic Foundation

No. 589375

22 East 35th Street • 4th Floor

New York, NY 10016

EXPERT COMMITTEE

08/09/2022

We have examined the enclosed item, of which a photograph is attached, and *described by the applicant* as follows:

Country: UNITED STATES OF AMERICA

<u>Cat. No.</u>	<u>Issue</u>	<u>Denom.</u>	<u>Color</u>
15T42	1910		black on yellow (laid paper)

Scott's unless otherwise specified.

UNUSED, NO GUM,

AND WE ARE OF THE OPINION THAT:

IT IS GENUINE WITH A PULLED PERF AT RIGHT.*****

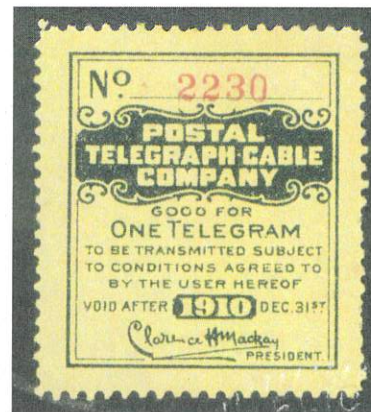

589375

L 355192

For The Expert Committee
Chairman

Photocopies of this Certificate are not valid.

Submitted by

ARNOLD H. SELENGUT