







# The Philatelic Foundation

341 West 38th Street • 5th Floor  
New York, NY 10018  
EXPERT COMMITTEE

No. 538298  
07/21/2016

We have examined the enclosed item, of which a photograph is attached, and *described by the applicant* as follows:

Country: UNITED STATES OF AMERICA

Cat. No.	Issue	Denom.	Color
300	1903	1¢	blue green

Scott's unless otherwise specified.

UNUSED, OG

AND WE ARE OF THE OPINION THAT:

IT IS GENUINE, NEVER HINGED. \*\*\*\*\*

\*\*\* PF GRADED XF-S 95 \*\*\*



538298

For The Expert Committee  
Chairman

Photocopies of this Certificate are not valid

Submitted by

FRANK LANZA



No. 00112901

5/19/2004

## Professional Stamp Experts

P.O. Box 6170, Newport Beach, CA 92658

### Authentication Committee

We have examined the enclosed item submitted to PSE, of which the photo is attached with seal and are of the opinion that:

Cat #	Issue	Denom.	Color
US#300	1903	1c	Blue green

GRADE: XF-Sup 95,Mint,OGnh

"it is genuine unused, o.g., never hinged."



112901

For The Expert Committee



# The Philatelic Foundation

501 Fifth Avenue • Suite 1901  
New York, NY 10017

EXPERT COMMITTEE

No. 0358988  
8/11/00

We have examined the enclosed item, of which a photograph is attached, and *described by the applicant* as follows:

Country: UNITED STATES OF AMERICA

Cat. No.	Issue	Denom.	Color
300	1903	1¢	blue green

Scott's unless otherwise specified.

UNUSED OG

AND WE ARE OF THE OPINION THAT:

IT IS GENUINE, NEVER HINGED. \*\*\*\*\*



0358988

For The Expert Committee  
Chairman

Photocopies of this Certificate are not valid.

Submitted by

ALAN COHEN

D048152





# The Philatelic Foundation

70 West 40th Street • 15th Floor  
New York, NY 10018  
EXPERT COMMITTEE

No. 483805  
01/27/2010

We have examined the enclosed item, of which a photograph is attached, and *described by the applicant* as follows:

Country: UNITED STATES OF AMERICA

Cat. No.	Issue	Denom.	Color
301	1903	2¢	carmine

Scott's unless otherwise specified.

UNUSED, OG

AND WE ARE OF THE OPINION THAT:

IT IS GENUINE, NEVER HINGED. \*\*\*\*\*

\*\*\* PF GRADED XF 90 \*\*\*



483805

F 183875

Photocopies of this Certificate are not valid.

For The Expert Committee  
Chairman

Submitted by

FRANK LANZA



No. 01167823 3/25/2008

**Professional Stamp Experts**  
P.O. Box 6170, Newport Beach, CA 92658

## Expert Committee

We have examined the enclosed item submitted to PSE, of which an image is shown below, and are of the opinion that:

Cat #	Issue	Denom.	Color
US#301	1903	2c	Carmine

GRADE: XF-Sup 95, Mint OGnh

"it is genuine unused, o.g., never hinged."



For The Expert Committee

THIS CERTIFICATE IS PRINTED ON WATERMARKED PAPER AND IS NOT VALID WITHOUT WATERMARK



No. 01252183 6/21/2012

**Professional Stamp Experts**  
P.O. Box 6170, Newport Beach, CA 92658

## Expert Committee

We have examined the enclosed item submitted to PSE, of which an image is shown below, and are of the opinion that:

Cat No.	Issue	Denom.	Color
Scott 371 (USD 157)	1909	2c	Carmine

GRADE: XF-Sup 95, Mint OGnh

"it is genuine unused, o.g., never hinged."



For The Expert Committee

THIS CERTIFICATE IS PRINTED ON WATERMARKED PAPER AND IS NOT VALID WITHOUT WATERMARK





No. 01146876 10/16/2007

**Professional Stamp Experts**  
P.O. Box 6170, Newport Beach, CA 92658

**Expert Committee**

We have examined the enclosed item submitted to PSE, of which an image is shown below, and are of the opinion that:

Cat #	Issue	Denom.	Color
US#373	1909	2c	Carmine

**GRADE: XF-Sup 95, Mint OGnh**

"it is genuine unused, o.g., never hinged."



SMA 905

*[Signature]*  
For The Expert Committee

THIS CERTIFICATE IS PRINTED ON WATERMARKED PAPER AND IS NOT VALID WITHOUT WATERMARK



No. 01327382 1/26/2017

**Professional Stamp Experts**  
P.O. Box 6170, Newport Beach, CA 92658  
gradingmatters.com

**Expert Committee**

We have examined the enclosed item submitted to PSE, of which an image is shown below, and are of the opinion that:

Cat No.	Issue	Denom.	Color
Scott 398 USA	1913	2c	Carmine

**GRADE: XF-Sup 95, Mint OGnh**

"it is genuine unused, o.g., never hinged."



*[Signature]*

For The Expert Committee

THIS CERTIFICATE IS PRINTED ON WATERMARKED PAPER AND IS NOT VALID WITHOUT WATERMARK



**The Philatelic Foundation**

501 Fifth Avenue • Suite 1901  
New York, NY 10017

EXPERT COMMITTEE

No. 0391358  
11/13/02

We have examined the enclosed item, of which a photograph is attached, and *described by the applicant* as follows:

Country: UNITED STATES OF AMERICA

Cat. No.	Issue	Denom.	Color
<u>398</u>	<u>1913</u>	<u>2c</u>	<u>carmine</u>

Scott's unless otherwise specified.

**UNUSED OG**

**AND WE ARE OF THE OPINION THAT:**

**IT IS GENUINE, NEVER HINGED. \* \* \* \* \***



*[Signature]*  
For The Expert Committee  
Chairman

Photocopies of this Certificate are not valid.

Submitted by

**R. A. SIEGEL AUCTIONS**

083235





No. 01374281 2/20/2020  
11111111111111111111

**Professional Stamp Experts**  
PO Box 539309, Henderson, NV 89053-9309  
gradingmatters.com

**Expert Committee**

We have examined the enclosed item submitted to PSE, of which an image is shown below, and are of the opinion that:

Cat No.	Issue	Denom.	Color
Scott 463 USA	1916	2c	Carmine

**GRADE: XF-Sup 95, Mint OGnh**

"it is genuine unused, o.g., never hinged."



*Shirley*

*For The Expert Committee*

THIS CERTIFICATE IS PRINTED ON WATERMARKED PAPER AND IS NOT VALID WITHOUT WATERMARK



No. 01386703 12/1/2020  
11111111111111111111

**Professional Stamp Experts**  
PO Box 539309, Henderson, NV 89053-9309  
gradingmatters.com

**Expert Committee**

We have examined the enclosed item submitted to PSE, of which an image is shown below, and are of the opinion that:

Cat No.	Issue	Denom.	Color
Scott 498 USA	1917	1c	Green

**GRADE: Superb 98, Mint OGnh**

"it is genuine unused, o.g., never hinged."

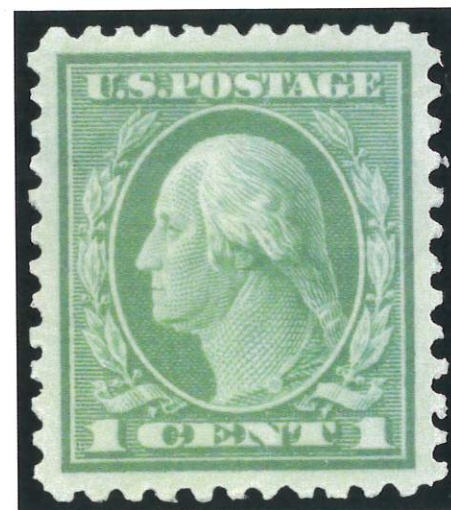

*Shirley*

*For The Expert Committee*

THIS CERTIFICATE IS PRINTED ON WATERMARKED PAPER AND IS NOT VALID WITHOUT WATERMARK



No. 01051155 5/22/2006  
11111111111111111111

**Professional Stamp Experts**  
P.O. Box 6170, Newport Beach, CA 92658

**Expert Committee**

We have examined the enclosed item submitted to PSE, of which an image is shown below, and are of the opinion that:

Cat #	Issue	Denom.	Color
US#498	1917	1c	Green

**GRADE: Superb 98, Mint OGnh**

"it is genuine unused, o.g., never hinged."



*Shirley*  
*For The Expert Committee*

THIS CERTIFICATE IS PRINTED ON WATERMARKED PAPER AND IS NOT VALID WITHOUT WATERMARK





No. 01386704

12/1/2020

**Professional Stamp Experts**

PO Box 539309, Henderson, NV 89053-9309

gradingmatters.com

**Expert Committee**

We have examined the enclosed item submitted to PSE, of which an image is shown below, and are of the opinion that:

Cat No.	Issue	Denom.	Color
Scott 499 USA	1917	2c	Rose

GRADE: XF-Sup 95, Mint OGnh

"it is genuine unused, o.g., never hinged."



  
For The Expert Committee

THIS CERTIFICATE IS PRINTED ON WATERMARKED PAPER AND IS NOT VALID WITHOUT WATERMARK



No. 01010170

5/2/2005

**Professional Stamp Experts**

P.O. Box 6170, Newport Beach, CA 92658

**Expert Committee**

We have examined the enclosed item submitted to PSE, of which an image is shown below, and are of the opinion that:

Cat #	Issue	Denom.	Color
US#499	1917	2c	Rose

GRADE: XF-Sup 95, Mint OGnh

"it is genuine unused, o.g., never hinged."



  
For The Expert Committee

THIS CERTIFICATE IS PRINTED ON WATERMARKED PAPER AND IS NOT VALID WITHOUT WATERMARK



No. 01185705

9/25/2008

**Professional Stamp Experts**

P.O. Box 6170, Newport Beach, CA 92658

**Expert Committee**

We have examined the enclosed item submitted to PSE, of which an image is shown below, and are of the opinion that:

Cat No.	Issue	Denom.	Color
Scott 511 USD 169	1917	11c	Light green

GRADE: XF-Sup 95, Mint OGnh

"it is genuine unused, o.g., never hinged."



  
For The Expert Committee

THIS CERTIFICATE IS PRINTED ON WATERMARKED PAPER AND IS NOT VALID WITHOUT WATERMARK





No. 01192016 11/26/2008

**Professional Stamp Experts**  
P.O. Box 6170, Newport Beach, CA 92658

*Expert Committee*

We have examined the enclosed item submitted to PSE, of which an image is shown below, and are of the opinion that:

Cat No.	Issue	Denom.	Color
Scott 513 USD 171	1919	13c	Apple green

**GRADE: XF-Sup 95, Mint OGnh**

"it is genuine unused, o.g., never hinged."



  
For The Expert Committee

THIS CERTIFICATE IS PRINTED ON WATERMARKED PAPER AND IS NOT VALID WITHOUT WATERMARK



No. 01187052 10/15/2008

**Professional Stamp Experts**  
P.O. Box 6170, Newport Beach, CA 92658

*Expert Committee*

We have examined the enclosed item submitted to PSE, of which an image is shown below, and are of the opinion that:

Cat No.	Issue	Denom.	Color
Scott 551 USD 183	1925	1/2c	Olive brown

**GRADE: Superb 98, Mint OGnh**

"it is genuine unused, o.g., never hinged."

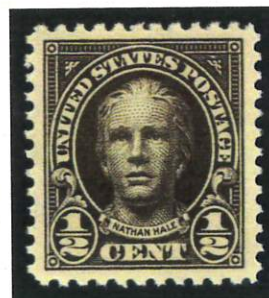

  
For The Expert Committee

THIS CERTIFICATE IS PRINTED ON WATERMARKED PAPER AND IS NOT VALID WITHOUT WATERMARK



No. 01229078 10/1/2010

**Professional Stamp Experts**  
P.O. Box 6170, Newport Beach, CA 92658

*Expert Committee*

We have examined the enclosed item submitted to PSE, of which an image is shown below, and are of the opinion that:

Cat No.	Issue	Denom.	Color
Scott 552 (USD 184)	1923	1c	Deep green

**GRADE: Superb 98, Mint OGnh**

"it is genuine unused, o.g., never hinged."



  
For The Expert Committee

THIS CERTIFICATE IS PRINTED ON WATERMARKED PAPER AND IS NOT VALID WITHOUT WATERMARK



No. 01140280 10/11/2007**Professional Stamp Experts**  
P.O. Box 6170, Newport Beach, CA 92658**Expert Committee**

We have examined the enclosed item submitted to PSE, of which an image is shown below, and are of the opinion that:

Cat #	Issue	Denom.	Color
US#553	1925	1 1/2c	Yellow brown

**GRADE: Superb 98, Mint OGnh**

"it is genuine unused, o.g., never hinged."

*For The Expert Committee*THIS CERTIFICATE IS PRINTED ON WATERMARKED PAPER AND IS NOT VALID WITHOUT WATERMARKNo. 01214307 12/7/2009**Professional Stamp Experts**  
P.O. Box 6170, Newport Beach, CA 92658**Expert Committee**

We have examined the enclosed item submitted to PSE, of which an image is shown below, and are of the opinion that:

Cat No.	Issue	Denom.	Color
Scott 554 (USD 187)	1923	2c	Carmine

**GRADE: Superb 98, Mint OGnh**

"it is genuine unused, o.g., never hinged."

*For The Expert Committee*THIS CERTIFICATE IS PRINTED ON WATERMARKED PAPER AND IS NOT VALID WITHOUT WATERMARKNo. 01156270 12/19/2007**Professional Stamp Experts**  
P.O. Box 6170, Newport Beach, CA 92658**Expert Committee**

We have examined the enclosed item submitted to PSE, of which an image is shown below, and are of the opinion that:

Cat #	Issue	Denom.	Color
US#556	1923	4c	Yellow brown

**GRADE: XF-Sup 95, Mint OGnh**

"it is genuine unused, o.g., never hinged."

*For The Expert Committee*THIS CERTIFICATE IS PRINTED ON WATERMARKED PAPER AND IS NOT VALID WITHOUT WATERMARK





No. 01147312 10/22/2007



**Professional Stamp Experts**  
P.O. Box 6170, Newport Beach, CA 92658

**Expert Committee**

We have examined the enclosed item submitted to PSE, of which an image is shown below, and are of the opinion that:

Cat #	Issue	Denom.	Color
US#558	1922	6c	Red orange

**GRADE: XF-Sup 95, Mint OGnh**

"it is genuine unused, o.g., never hinged."

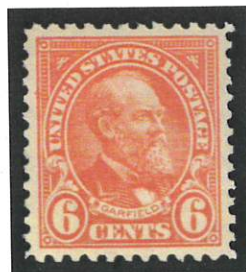

  
For The Expert Committee

THIS CERTIFICATE IS PRINTED ON WATERMARKED PAPER AND IS NOT VALID WITHOUT WATERMARK



No. 01398619 8/10/2021



**Professional Stamp Experts**  
PO Box 539309, Henderson, NV 89053-9309  
gradingmatters.com

**Expert Committee**

We have examined the enclosed item submitted to PSE, of which an image is shown below, and are of the opinion that:

Cat No.	Issue	Denom.	Color
Scott 563 USA	1922	11c	Greenish blue

**GRADE: Superb 98, Mint OGnh**

"it is genuine unused, o.g., never hinged."





For The Expert Committee

THIS CERTIFICATE IS PRINTED ON WATERMARKED PAPER AND IS NOT VALID WITHOUT WATERMARK



No. 01214309 12/7/2009



**Professional Stamp Experts**  
P.O. Box 6170, Newport Beach, CA 92658

**Expert Committee**

We have examined the enclosed item submitted to PSE, of which an image is shown below, and are of the opinion that:

Cat No.	Issue	Denom.	Color
Scott 564 (USD 198)	1923	12c	Brown violet

**GRADE: Superb 98, Mint OGnh**

"it is genuine unused, o.g., never hinged."



  
For The Expert Committee

THIS CERTIFICATE IS PRINTED ON WATERMARKED PAPER AND IS NOT VALID WITHOUT WATERMARK





No. 01199331 4/9/2009

**Professional Stamp Experts**  
P.O. Box 6170, Newport Beach, CA 92658

**Expert Committee**

We have examined the enclosed item submitted to PSE, of which an image is shown below, and are of the opinion that:

Cat No.	Issue	Denom.	Color
Scott 565 (USD 200)	1923	14c	Blue

**GRADE: Superb 98, Mint OGnh**

"it is genuine unused, o.g., never hinged."





For The Expert Committee

THIS CERTIFICATE IS PRINTED ON WATERMARKED PAPER AND IS NOT VALID WITHOUT WATERMARK



No. 01117223 5/14/2007

**Professional Stamp Experts**  
P.O. Box 6170, Newport Beach, CA 92658

**Expert Committee**

We have examined the enclosed item submitted to PSE, of which an image is shown below, and are of the opinion that:

Cat #	Issue	Denom.	Color
US#621	1925	5c	Dark blue & black

**GRADE: Superb 98, Mint OGnh**

"it is genuine unused, o.g., never hinged."



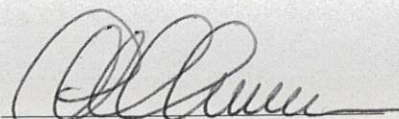

For The Expert Committee

THIS CERTIFICATE IS PRINTED ON WATERMARKED PAPER AND IS NOT VALID WITHOUT WATERMARK



**The Philatelic Foundation**

22 East 35th Street • 4th Floor  
New York, NY 10016  
EXPERT COMMITTEE

No. 584153

02/07/2022

We have examined the enclosed item, of which a photograph is attached, and *described by the applicant* as follows:

Country: UNITED STATES OF AMERICA

Cat. No.	Issue	Denom.	Color
621	1925	5¢	dark blue & black

Scott's unless otherwise specified.

UNUSED, OG

AND WE ARE OF THE OPINION THAT:

IT IS GENUINE, NEVER HINGED. \*\*\*\*\*

\*\*\* PF GRADED S 98 \*\*\*



584153

For The Expert Committee  
Chairman

Photocopies of this Certificate are not valid.

Submitted by

MATTHEW BENNETT, INT.

K347944



No. 0118702810/10/2008

**Professional Stamp Experts**  
P.O. Box 6170, Newport Beach, CA 92658

### Expert Committee

We have examined the enclosed item submitted to PSE, of which an image is shown below, and are of the opinion that:

Cat No.	Issue	Denom.	Color
Scott 658	1929	1c	Green
USD 184			

GRADE: XF-Sup 95, Mint OGnh

"it is genuine unused, o.g., never hinged."



For The Expert Committee

THIS CERTIFICATE IS PRINTED ON WATERMARKED PAPER AND IS NOT VALID WITHOUT WATERMARK

No. 0118702910/10/2008

**Professional Stamp Experts**  
P.O. Box 6170, Newport Beach, CA 92658

### Expert Committee

We have examined the enclosed item submitted to PSE, of which an image is shown below, and are of the opinion that:

Cat No.	Issue	Denom.	Color
Scott 659	1929	1 1/2c	Brown
USD 185			

GRADE: XF-Sup 95, Mint OGnh

"it is genuine unused, o.g., never hinged."



For The Expert Committee

THIS CERTIFICATE IS PRINTED ON WATERMARKED PAPER AND IS NOT VALID WITHOUT WATERMARK

No. 011336948/20/2007

**Professional Stamp Experts**  
P.O. Box 6170, Newport Beach, CA 92658

### Expert Committee

We have examined the enclosed item submitted to PSE, of which an image is shown below, and are of the opinion that:

Cat #	Issue	Denom.	Color
US#670	1929	1 1/2c	Brown

GRADE: XF-Sup 95, Mint OGnh

"it is genuine unused, o.g., never hinged."



For The Expert Committee

THIS CERTIFICATE IS PRINTED ON WATERMARKED PAPER AND IS NOT VALID WITHOUT WATERMARK





**10/15/2008**

**Professional Stamp Experts**  
P.O. Box 6170, Newport Beach, CA 92658

### Expert Committee

We have examined the enclosed item submitted to PSE, of which an image is shown below, and are of the opinion that:

Cat No.	Issue	Denom.	Color
Scott 671	1929	2c	Carmine
USD 187			

**GRADE: XF-Sup 95, Mint OGNh**

**"it is genuine unused, o.g., never hinged."**



*For The Expert Committee*

THIS CERTIFICATE IS PRINTED ON WATERMARKED PAPER AND IS NOT VALID WITHOUT WATERMARK



2/14/2008

**Professional Stamp Experts**  
P.O. Box 6170, Newport Beach, CA 92658

*Expert Committee*

We have examined the enclosed item submitted to PSE, of which an image is shown below, and are of the opinion that:

Cat #	Issue	Denom.	Color
US#701	1931	50c	Red lilac

**GRADE: XF-Sup 95, Mint OGNh**

**"it is genuine unused, o.g., never hinged."**



*For The Expert Committee*

THIS CERTIFICATE IS PRINTED ON WATERMARKED PAPER AND IS NOT VALID WITHOUT WATERMARK