

ISSUES OF 1890-1893, P12



219



219D

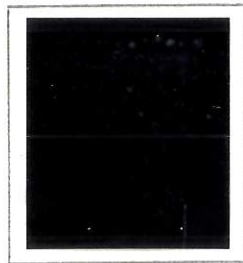

220



221



222

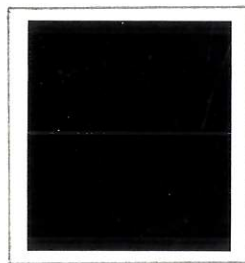

223



224



225

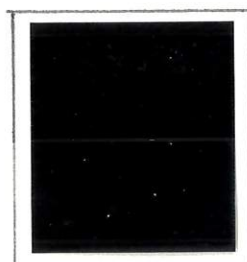

226

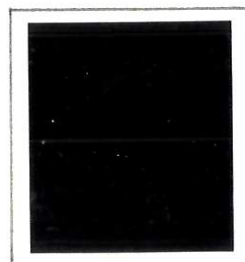

227

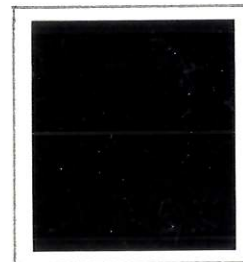

228

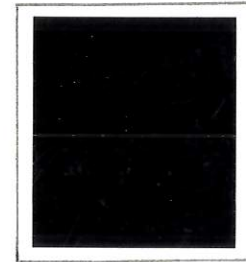

229

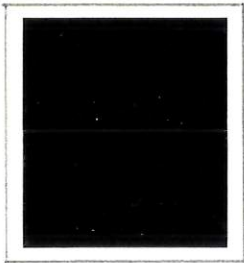

282



282C

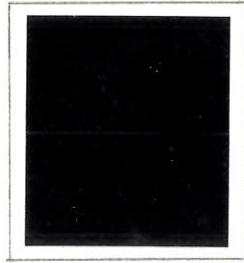

283



284

ISSUES OF 1902-1903, P12



300



301



302



303



304

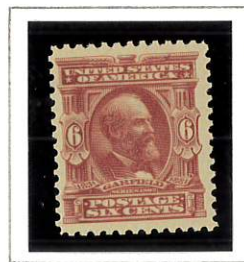

305



306

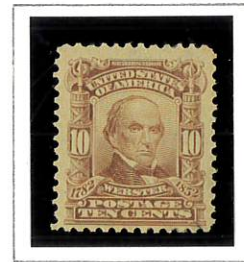

307

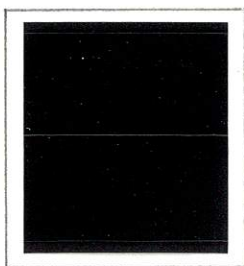

308

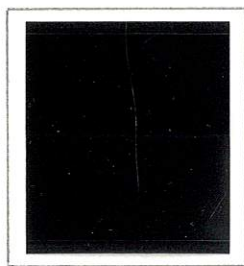

309

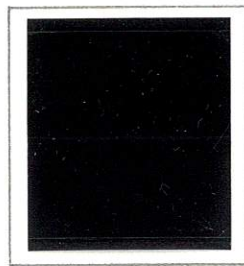

310

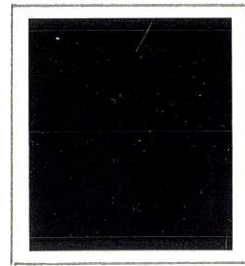

311

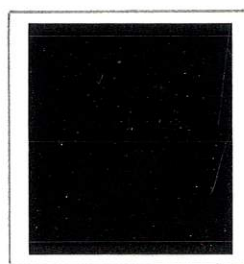

312

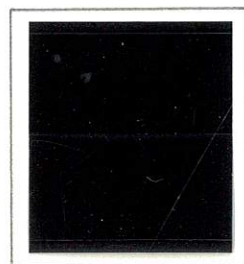

313

ISSUES OF 1906-1908, IMP.



314

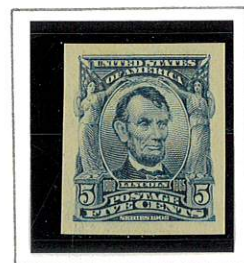

315

ISSUE OF 1903, P12



319



319f

ISSUE OF 1906, IMP.

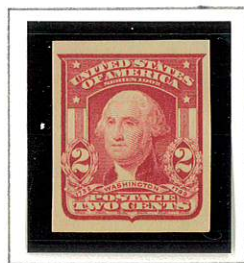

320



320a



FRANKLIN/WASHINGTON ISSUES OF 1908 - 1909, P12, WMKD. (191)

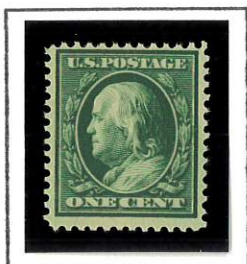

331



332



333



334



335



336



337



338



339



340



341



342



FRANKLIN/WASHINGTON ISSUES OF 1908 - 1909, IMP, WMKD. (191)



343



344



345



346



347

FRANKLIN-WASHINGTON ISSUES OF 1908 - 1910, P12H, WMKD. (191)



348



349



350



351



FRANKLIN/WASHINGTON ISSUES OF 1909, P12V, WMKD. (191)



352

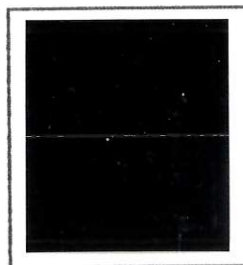

353



354



355

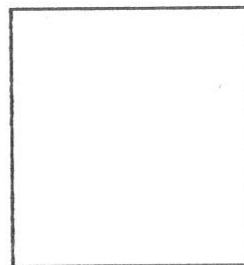

356



UNITED STATES

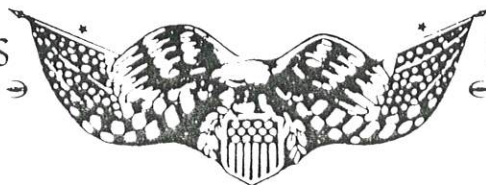

POSTAL ISSUES



FRANKLIN/WASHINGTON ISSUES OF 1909, P12, WMKD. (191)
BLuish PAPER



357



358



359

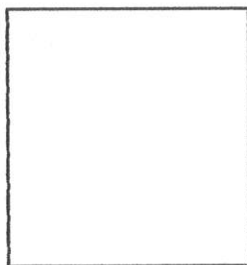

360

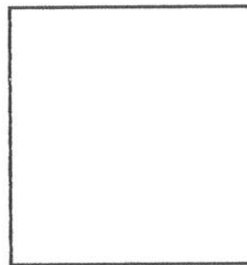

361

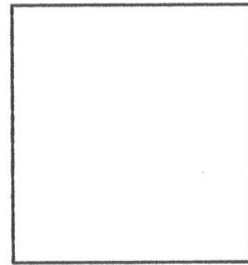

362

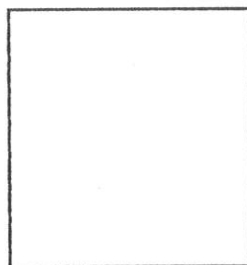

363

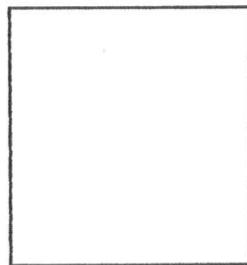

364

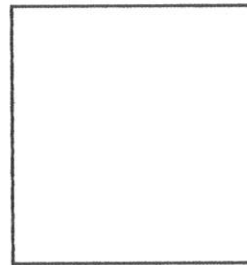

365

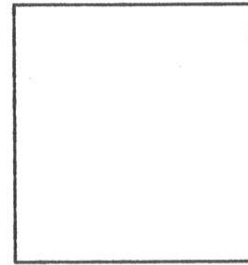

366



UNITED STATES

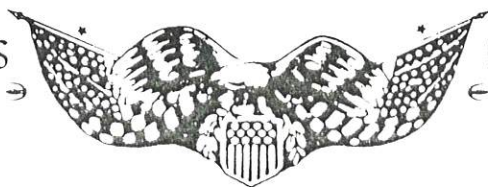

POSTAL ISSUES



FRANKLIN/WASHINGTON ISSUES OF 1910 - 1911, WMKD. (190)



374



375



376



377



378



379



380



381

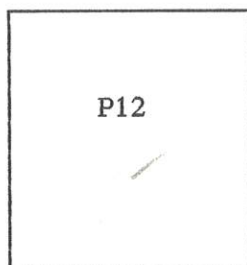

P12

382



383



384



385



386



387

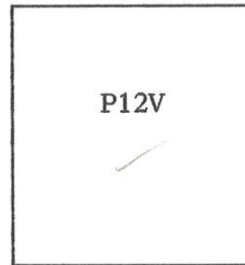

P12V

388

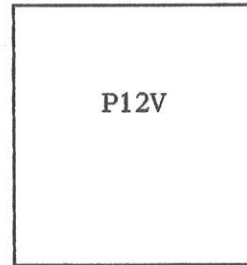

P12V

389



UNITED STATES

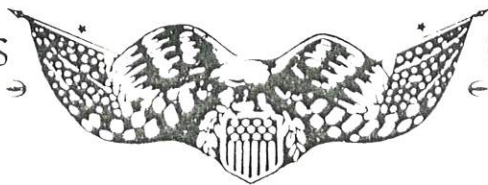

POSTAL ISSUES



FRANKLIN/WASHINGTON ISSUES OF 1910 - 1913, WMKD. (190)



390



391



392



393



394



395



396



WASHINGTON/FRANKLIN ISSUES OF 1912 - 1914

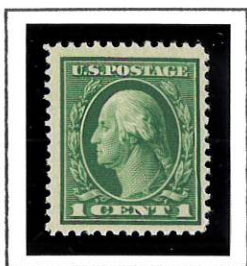

405



406



407



408

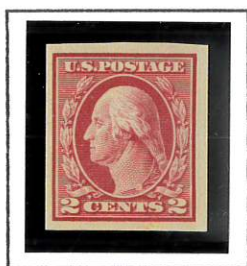

409



410



411



412



413

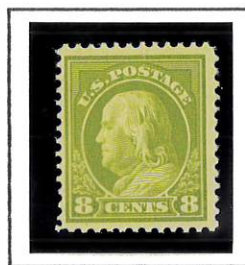

414



415



416

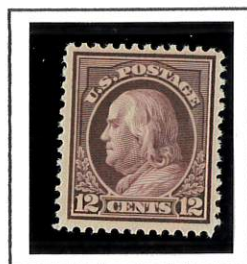

417



418



419



420



421



422

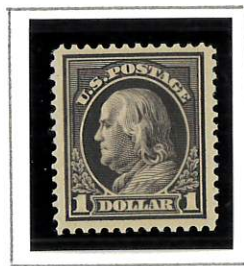

423

WASHINGTON/FRANKLIN ISSUES OF 1914-1915, P10



424



425



426



427



428



429



430



431

UNITED STATES

POSTAL ISSUES

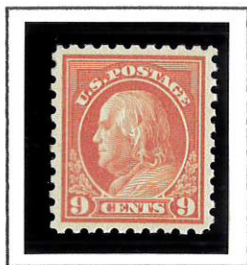

432



433



434



435



437



438

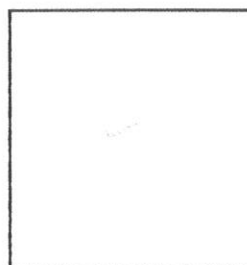

439



440

WASHINGTON ISSUES OF 1914 - 1916



441



442



443



444



UNITED STATES

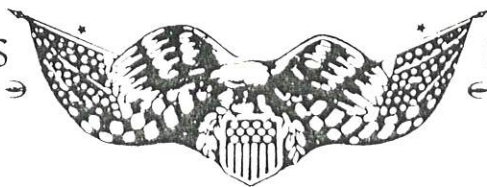

POSTAL ISSUES

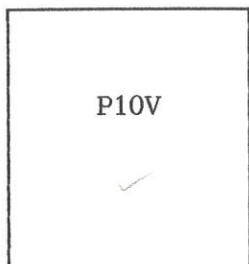

P10V

445

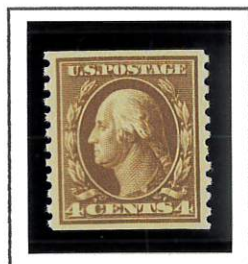

446



447

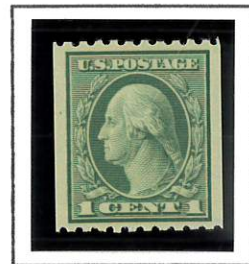

448

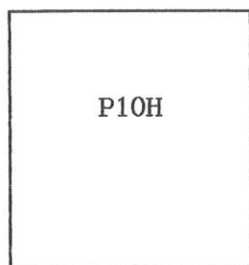

P10H

449



450



452



453



454



455

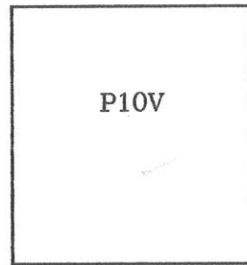

P10V

456



457



458



459

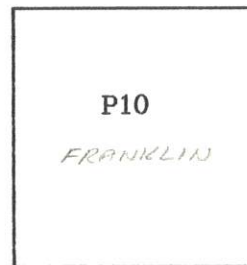

P10

FRANKLIN

460



461

ISSUES OF 1916-1917, P10



462



463



464



465



466



467



468



469

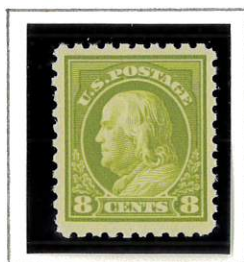

470



471



472



473

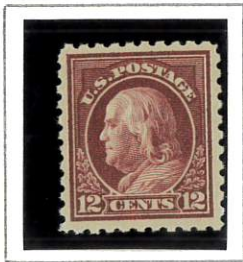

474



475



476



476A



477



478



479



480



511



512



513

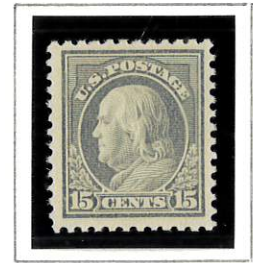

514



515



516



517



518



519



523



524

WASHINGTON / FRANKLIN ISSUES OF 1919-1921



538

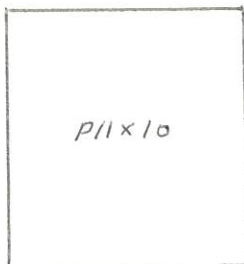

539



540



541



542



543

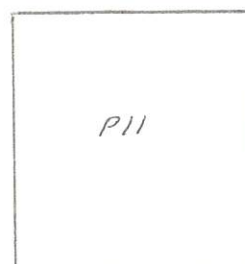

545



546



547



THE PHILATELIC FOUNDATION

21 EAST 40TH STREET
NEW YORK, N.Y. 10016

EXPERT COMMITTEE

No. 0235557
1/11/91

We have examined the enclosed item, of which a photograph is attached, and described by the applicant as follows:

Country: UNITED STATES OF AMERICA

Cat. No.	Issue	Denom.	Color
350	1910	4¢	orange brown

Scott's unless otherwise specified.

UNUSED OG
PAIR.

AND WE ARE OF THE OPINION THAT:

IT IS GENUINE* * * * *



Rose
For The Expert Committee
ACTING Chairman

A 091068

THE PHILATELIC FOUNDATION

270 MADISON AVENUE
NEW YORK, N.Y. 10016

EXPERT COMMITTEE

No. 0173653
7/14/87

We have examined the enclosed item submitted by the applicant described as follows:

Country: UNITED STATES OF AMERICA

Cat. No.	Issue	Denom.	Color
354	1909	4¢	orange brown

Scott's unless otherwise specified.

UNUSED OG

OF WHICH A PHOTOGRAPH IS ATTACHED AND
ARE OF THE OPINION THAT:

IT IS GENUINE PREVIOUSLY HINGED* * * * *



L. H.
For The Expert Committee
ACTING Chairman

submitted by PAUL BERKOWITZ

A 23453



THE PHILATELIC FOUNDATION

21 EAST 40TH STREET
NEW YORK, N.Y. 10016

EXPERT COMMITTEE

No. 0251517
12/13/91

We have examined the enclosed item, of which a photograph is attached, and described by the applicant as follows:

Country: UNITED STATES OF AMERICA

Cat. No.	Issue	Denom.	Color
394	1911	3¢	violet

Scott's unless otherwise specified.

UNUSED OG
PASTE-UP STRIP OF FOUR, LEFT PAIR DEEP VIOLET
SHADE, RIGHT PAIR VIOLET SHADE.

AND WE ARE OF THE OPINION THAT:

IT IS GENUINE* * * * *



Rose
For The Expert Committee
Chairman

A 109051



THE PHILATELIC FOUNDATION

21 EAST 40TH STREET
NEW YORK, N.Y. 10016
EXPERT COMMITTEE

No. 0218159
1/12/90

We have examined the enclosed item, of which a photograph is attached, and described by the applicant as follows:

Country: UNITED STATES OF AMERICA

Cat. No.	Issue	Denom.	Color
412	1912	1¢	green

Scott's unless otherwise specified.

UNUSED OG
STRIP OF SEVEN

AND WE ARE OF THE OPINION THAT:

IT IS GENUINE* * * * *



Rosen
For The Expert Committee
ACTING Chairman

A 72729

No. 97 147

March 27, 19 81

THE PHILATELIC FOUNDATION

270 MADISON AVENUE
NEW YORK, N.Y. 10016

EXPERT COMMITTEE

We have examined the enclosed item submitted by the applicant described as follows:

Country USA Issue 1912 Denomination 50¢

Color violet Cat. No. 422

Brief description or additional information

All Catalogue numbers are Scott's unless otherwise specified.

Unused, o.g.

of which a photograph is attached and are of the opinion

that it is genuine. -----



Lorin Levee
For The Expert Committee
Chairman

submitted by Lorin Levee.

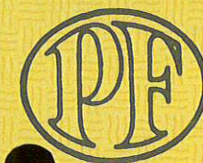

THE PHILATELIC FOUNDATION

21 EAST 40TH STREET
NEW YORK, N.Y. 10016
EXPERT COMMITTEE

No. 0208363
5/10/89

We have examined the enclosed item, of which a photograph is attached, and described by the applicant as follows:

Country: UNITED STATES OF AMERICA

Cat. No.	Issue	Denom.	Color
423	1912	\$1.00	violet brown

Scott's unless otherwise specified.

UNUSED OG

AND WE ARE OF THE OPINION THAT:

IT IS GENUINE PREVIOUSLY HINGED* * * * *

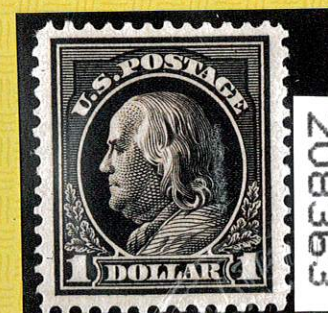

Rosen
For The Expert Committee
VICE Chairman

A 60867

Submitted by RUPP BROTHERS



THE PHILATELIC FOUNDATION

21 EAST 40TH STREET
NEW YORK, N.Y. 10016

EXPERT COMMITTEE

No. 0250212
11/08/91

We have examined the enclosed item, of which a photograph is attached, and described by the applicant as follows:

Country: UNITED STATES OF AMERICA

Cat. No.	Issue	Denom.	Color
430	1914	7¢	black

Scott's unless otherwise specified.

UNUSED OG

AND WE ARE OF THE OPINION THAT:

IT IS GENUINE* * * * *



250212

R. Rosen
For The Expert Committee
Chairman

A 107280



THE PHILATELIC FOUNDATION

21 EAST 40TH STREET
NEW YORK, N.Y. 10016

EXPERT COMMITTEE

No. 0214548
9/21/89

We have examined the enclosed item, of which a photograph is attached, and described by the applicant as follows:

Country: UNITED STATES OF AMERICA

Cat. No.	Issue	Denom.	Color
438	1914	20¢	ultramarine

Scott's unless otherwise specified.

UNUSED OG

AND WE ARE OF THE OPINION THAT:

IT IS GENUINE* * * * *



214548

R. Rosen
For The Expert Committee
ACTING Chairman

A 67297



THE PHILATELIC FOUNDATION

21 EAST 40TH STREET
NEW YORK, N.Y. 10016

EXPERT COMMITTEE

No. 0241720
5/31/91

We have examined the enclosed item, of which a photograph is attached, and described by the applicant as follows:

Country: UNITED STATES OF AMERICA

Cat. No.	Issue	Denom.	Color
447	1914	5¢	blue

Scott's unless otherwise specified.

UNUSED OG

AND WE ARE OF THE OPINION THAT:

IT IS GENUINE PREVIOUSLY HINGED* * * * *



241720

R. Rosen
For The Expert Committee
ACTING Chairman

A 098198



THE PHILATELIC FOUNDATION

21 EAST 40TH STREET
NEW YORK, N.Y. 10016

EXPERT COMMITTEE

No. 0214891
9/29/89

We have examined the enclosed item, of which a photograph is attached, and described by the applicant as follows:

Country: UNITED STATES OF AMERICA

Cat. No.	Issue	Denom.	Color
454 453	1915	2¢	red

Scott's unless otherwise specified.

UNUSED OG
PAIR

AND WE ARE OF THE OPINION THAT:

IT IS A GENUINE SCOTT 453, TYPE I * * * * *



R. Rosen
For The Expert Committee
ACTING Chairman

A67838



THE PHILATELIC FOUNDATION

21 EAST 40TH STREET
NEW YORK, N.Y. 10016

EXPERT COMMITTEE

No. 0246417
8/29/91

We have examined the enclosed item, of which a photograph is attached, and described by the applicant as follows:

Country: UNITED STATES OF AMERICA

Cat. No.	Issue	Denom.	Color
459	1914	2¢	carmine

Scott's unless otherwise specified.

UNUSED OG
PAIR.

AND WE ARE OF THE OPINION THAT:

IT IS GENUINE * * * * *



R. Rosen
For The Expert Committee
ACTING Chairman

A103435



THE PHILATELIC FOUNDATION

270 MADISON AVENUE
NEW YORK, N.Y. 10016

EXPERT COMMITTEE

No. 0154222
12/19/85

We have examined the enclosed item submitted by the applicant described as follows:

Country: UNITED STATES OF AMERICA

Cat. No.	Issue	Denom.	Color
461	1915	2¢	pale carmine red

Scott's unless otherwise specified.

UNUSED OG
BLOCK OF SIX

OF WHICH A PHOTOGRAPH IS ATTACHED AND
ARE OF THE OPINION THAT:

IT IS GENUINE * * * * *



M. H. H.
For The Expert Committee
Chairman

A00836



THE PHILATELIC FOUNDATION

21 EAST 40TH STREET
NEW YORK, N.Y. 10016
EXPERT COMMITTEE

No. 0244163
7/25/91

We have examined the enclosed item, of which a photo-
graph is attached, and described by the applicant as follows:

Country: UNITED STATES OF AMERICA

Cat. No.	Issue	Denom.	Color
475	1916	15¢	gray

Scott's unless otherwise specified.

UNUSED OG

AND WE ARE OF THE OPINION THAT:

IT IS GENUINE PREVIOUSLY HINGED* * * * *



244163

Rosen
For The Expert Committee
ACTING Chairman

A 100963



THE PHILATELIC FOUNDATION

21 EAST 40TH STREET
NEW YORK, N.Y. 10016
EXPERT COMMITTEE

No. 0244161
7/25/91

We have examined the enclosed item, of which a photo-
graph is attached, and described by the applicant as follows:

Country: UNITED STATES OF AMERICA

Cat. No.	Issue	Denom.	Color
478	1916	\$1.00	violet black

Scott's unless otherwise specified.

UNUSED OG

AND WE ARE OF THE OPINION THAT:

IT IS GENUINE PREVIOUSLY HINGED* * * * *



244161

Rosen
For The Expert Committee
ACTING Chairman

A 100961



THE PHILATELIC FOUNDATION

21 EAST 40TH STREET
NEW YORK, N.Y. 10016
EXPERT COMMITTEE

No. 0231644
9/28/90

We have examined the enclosed item, of which a photo-
graph is attached, and described by the applicant as follows:

Country: UNITED STATES OF AMERICA

Cat. No.	Issue	Denom.	Color
480	1917	\$5.00	light green

Scott's unless otherwise specified.

UNUSED OG
BLOCK OF FOUR

AND WE ARE OF THE OPINION THAT:

IT IS GENUINE PREVIOUSLY HINGED BUT ONLY ON THE
TOP PAIR. * * * * *



231644

Rosen
For The Expert Committee
ACTING Chairman

A 086892

Submitted by RUPP BROTHERS



THE PHILATELIC FOUNDATION

21 EAST 40TH STREET
NEW YORK, N.Y. 10016
EXPERT COMMITTEE

No. 0238435
3/28/91

We have examined the enclosed item, of which a photograph is attached, and described by the applicant as follows:

Country: UNITED STATES OF AMERICA

Cat. No.	Issue	Denom.	Color
519	1917	2¢	carmine

Scott's unless otherwise specified.

UNUSED OG
BLOCK OF FOUR.

AND WE ARE OF THE OPINION THAT:

IT IS GENUINE* * * * *



Rose
For The Expert Committee
ACTING Chairman

A 094850