

Sheet1

Country	Scott	Gum	Grade	SMQ
US	300	NH	95	\$225.00
US	563	NH	95	\$70.00
US	575	NH	100J	\$150.00
US	576	NH	100J	\$90.00
US	577	NH	100J	\$90.00
US	597	NH	95	\$85.00
US	597	NH	98	\$175.00
US	598	NH	95	\$75.00
US	600	NH	98	\$195.00
US	601	NH	95	\$60.00
US	604	NH	98	\$175.00
US	605	NH	95	\$50.00
US	611	NH	95J	\$0.00
US	617	NH	98	\$140.00
US	618	NH	95	\$55.00
US	619	NH	95	\$120.00
US	619	NH	95	\$120.00
US	620	NH	98	\$165.00
US	621	NH	98	\$225.00
US	628	NH	95	\$65.00
US	629	NH	98	\$180.00
US	631	NH	100	\$75.00
US	636	NH	98	\$215.00
US	637	NH	95	\$105.00
US	639	NH	98	\$210.00
US	641	NH	98	\$250.00
US	643	NH	95	\$75.00
US	644	NH	98	\$150.00
US	646	NH	98	\$155.00
US	649	NH	98	\$135.00
US	650	NH	98J	\$235.00
US	651	NH	95	\$60.00
US	653	NH	98	\$115.00
US	656	NH	95	\$115.00
US	657	NH	98	\$135.00
US	680	NH	95	\$40.00
US	681	NH	98	\$140.00
US	683	NH	98	\$160.00
US	684	NH	98	\$175.00
US	685	NH	90	\$15.00
US	687	NH	95	\$70.00
US	689	NH	98	\$100.00
US	690	NH	98	\$110.00
US	692	NH	95	\$95.00
US	693	NH	95	\$115.00
US	694	NH	98	\$325.00
US	695	NH	95	\$120.00
US	696	NH	95	\$90.00
US	697	NH	95	\$95.00
US	698	NH	98	\$325.00
US	700	NH	95	\$120.00

Sheet1

US	702	NH	90	\$20.00
US	708	NH	95	\$35.00
US	712	NH	90	\$22.00
US	713	NH	95	\$35.00
US	714	NH	95	\$40.00
US	717	NH	98	\$120.00
US	718	NH	90	\$20.00
US	719	NH	95	\$50.00
US	720	NH	95	\$50.00
US	721	NH	95	\$80.00
US	723	NH	95	\$140.00
US	727	NH	95	\$85.00
US	728	NH	90	\$20.00
US	741	NH	95	\$30.00
US	744	NH	98	\$110.00
US	748	NH	95	\$30.00
US	772	NH	98	\$85.00
US	784	NH	95	\$40.00
US	785	NH	98	\$95.00
US	788	NH	98	\$100.00
US	789	NH	98	\$100.00
US	790	NH	98	\$95.00
US	794	NH	98	\$90.00
US	798	NH	98	\$100.00
US	800	NH	98	\$100.00
US	801	NH	95	\$35.00
US	803	NH	95	\$22.00
US	804	NH	98	\$85.00
US	806	NH	95	\$22.00
US	807	NH	95	\$20.00
US	808	NH	95	\$22.00
US	809	NH	95	\$18.00
US	810	NH	95	\$22.00
US	812	NH	95	\$25.00
US	813	NH	95	\$22.00
US	814	NH	95	\$22.00
US	815	NH	95	\$25.00
US	816	NH	95	\$25.00
US	817	NH	95	\$28.00
US	818	NH	95	\$27.00
US	819	NH	95	\$25.00
US	820	NH	95	\$27.00
US	821	NH	95	\$25.00
US	822	NH	95	\$30.00
US	823	NH	95	\$27.00
US	824	NH	98	\$115.00
US	826	NH	95	\$25.00
US	827	NH	95	\$28.00
US	828	NH	95	\$27.00
US	829	NH	95	\$27.00
US	830	NH	95	\$25.00
US	831	NH	95	\$30.00

Sheet1

US	836	NH	95	\$20.00
US	837	NH	98	\$125.00
US	843	NH	95	\$45.00
US	844	NH	95	\$25.00
US	848	NH	95J	\$110.00
US	849	NH	95	\$100.00
US	855	NH	98	\$85.00
US	864	NH	95	\$12.00
US	868	NH	95	\$15.00
US	869	NH	95	\$15.00
US	872	NH	95	\$20.00
US	874	NH	95	\$15.00
US	875	NH	95	\$15.00
US	877	NH	95	\$12.00
US	879	NH	95	\$15.00
US	889	NH	95	\$18.00
US	890	NH	95	\$12.00
US	891	NH	95	\$15.00
US	892	NH	95	\$15.00
US	893	NH	95	\$30.00
US	894	NH	95	\$22.00
US	896	NH	98	\$70.00
US	897	NH	98	\$50.00
US	898	NH	98	\$60.00
US	899	NH	98	\$175.00
US	901	NH	98	\$150.00
US	902	NH	95	\$22.00
US	903	NH	95	\$22.00
US	907	NH	98	\$130.00
US	909	NH	95	\$12.00
US	913	NH	98	\$25.00
US	922	NH	98	\$55.00
US	923	NH	95	\$20.00
US	603 PR	NH	95	\$175.00
US	604 LP	NH	95	\$225.00
US	605 PR	NH	98	\$275.00
US	606 PR	NH	95	\$125.00
US	635a	NH	95	\$45.00
US	686 pr	NH	95	\$95.00
US	687 pr	NH	95	\$100.00
US	832b	NH	95	\$225.00
US	832c	NH	98	\$225.00
US	839 LP	NH	95	\$75.00
US	844 LP	NH	95	\$110.00
US	C10	NH	95	\$125.00
US	C18	NH	95	\$180.00
US	C24	NH	95	\$75.00
US	C25	NH	95	\$45.00
US	C26	NH	95	\$45.00
US	C27	NH	95	\$45.00
US	C28	NH	98	\$175.00
US	C29	NH	95	\$45.00

Sheet1

US	C30	NH	95	\$45.00
US	C31	NH	98	\$185.00
US	C46	NH	98	\$75.00
US	C8	NH	95	\$85.00
US	C9	NH	98	\$275.00
US				
			TOTAL	\$13,490.00



The Philatelic Foundation

70 West 40th Street • 15th Floor
New York, NY 10018
EXPERT COMMITTEE

No. 500985

12/21/2011

We have examined the enclosed item, of which a photograph is attached, and *described by the applicant* as follows:

Country: UNITED STATES OF AMERICA

<u>Cat. No.</u>	<u>Issue</u>	<u>Denom.</u>	<u>Color</u>
300	1903	1¢	blue green

Scott's unless otherwise specified.

UNUSED, OG

AND WE ARE OF THE OPINION THAT:

IT IS GENUINE, NEVER HINGED. *****

*** PF GRADED XF-S 95 XQ ***



500985

For The Expert Committee
Chairman

Photocopies of this Certificate are not valid

Submitted by

VENTURA STAMP CO.

F 230218



No. 01122656



6/26/2007

Professional Stamp Experts

P.O. Box 6170, Newport Beach, CA 92658

Expert Committee

We have examined the enclosed item submitted to PSE, of which an image is shown below, and are of the opinion that:

Cat #	Issue	Denom.	Color
US#563	1922	11c	Light blue

GRADE: XF-Sup 95, Mint OGnh

"it is genuine unused, o.g., never hinged."

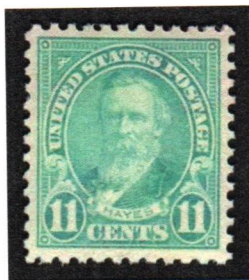

54270

For The Expert Committee

THIS CERTIFICATE IS PRINTED ON WATERMARKED PAPER AND IS NOT VALID WITHOUT WATERMARK

No. 0123118912/28/2010**Professional Stamp Experts**

P.O. Box 6170, Newport Beach, CA 92658

Expert Committee

We have examined the enclosed item submitted to PSE, of which an image is shown below, and are of the opinion that:

Cat No.	Issue	Denom.	Color
Scott 575 (USD 184)	1923	1c	Green

GRADE: Gem 100J, Mint OGNh

"it is genuine unused, o.g., never hinged."

**For The Expert Committee**

THIS CERTIFICATE IS PRINTED ON WATERMARKED PAPER AND IS NOT VALID WITHOUT WATERMARK

No. 0123119012/28/2010**Professional Stamp Experts**

P.O. Box 6170, Newport Beach, CA 92658

Expert Committee

We have examined the enclosed item submitted to PSE, of which an image is shown below, and are of the opinion that:

Cat No.	Issue	Denom.	Color
Scott 576 (USD 185)	1925	1 1/2c	Yellow brown

GRADE: Gem 100J, Mint OGnh

"it is genuine unused, o.g., never hinged."

**For The Expert Committee**

THIS CERTIFICATE IS PRINTED ON WATERMARKED PAPER AND IS NOT VALID WITHOUT WATERMARK

No. 0123119112/28/2010**Professional Stamp Experts**

P.O. Box 6170, Newport Beach, CA 92658

Expert Committee

We have examined the enclosed item submitted to PSE, of which an image is shown below, and are of the opinion that:

Cat No.	Issue	Denom.	Color
Scott 577 (USD 187)	1923	2c	Carmines

GRADE: Gem 100J, Mint OGnh

"it is genuine unused, o.g., never hinged."

**For The Expert Committee**

THIS CERTIFICATE IS PRINTED ON WATERMARKED PAPER AND IS NOT VALID WITHOUT WATERMARK

No. 013443424/19/2018**Professional Stamp Experts**

PO Box 539309, Henderson, NV 89053-9309

gradingmatters.com

Expert Committee

We have examined the enclosed item submitted to PSE, of which an image is shown below, and are of the opinion that:

Cat No.	Issue	Denom.	Color
Scott 597 USA	1923	1c	Green

GRADE: Superb 98, Mint OGnh

"it is genuine unused, o.g., never hinged."

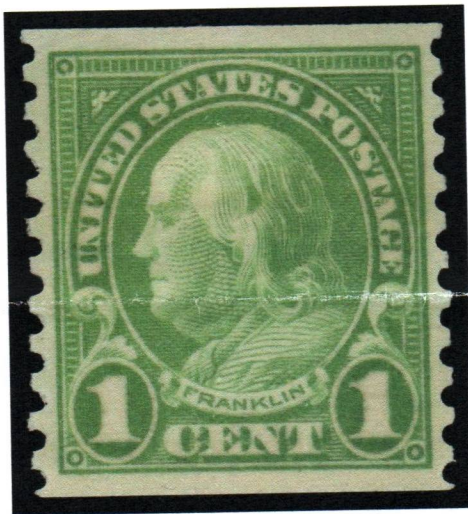

For The Expert Committee

THIS CERTIFICATE IS PRINTED ON WATERMARKED PAPER AND IS NOT VALID WITHOUT WATERMARK

No. **01170464****4/8/2008*****Professional Stamp Experts***

P.O. Box 6170, Newport Beach, CA 92658

Expert Committee

We have examined the enclosed item submitted to PSE, of which an image is shown below, and are of the opinion that:

Cat #	Issue	Denom.	Color
US#598	1925	1 1/2c	Brown

GRADE: XF-Sup 95, Mint OGnh

"it is a genuine unused, o.g., never hinged, coil single."

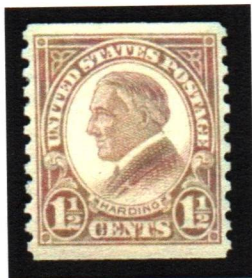
***For The Expert Committee***

THIS CERTIFICATE IS PRINTED ON WATERMARKED PAPER AND IS NOT VALID WITHOUT WATERMARK

No. **01257126****11/14/2012****Professional Stamp Experts**

P.O. Box 6170, Newport Beach, CA 92658

Expert Committee

We have examined the enclosed item submitted to PSE, of which an image is shown below, and are of the opinion that:

Cat No.	Issue	Denom.	Color
Scott 600 (USD 188)	1924	3c	Violet

GRADE: Superb 98, Mint OGnh

"it is genuine unused, o.g., never hinged."

**For The Expert Committee**

THIS CERTIFICATE IS PRINTED ON WATERMARKED PAPER AND IS NOT VALID WITHOUT WATERMARK

No. 013209238/29/2016**Professional Stamp Experts**

P.O. Box 6170, Newport Beach, CA 92658

gradingmatters.com

Expert Committee

We have examined the enclosed item submitted to PSE, of which an image is shown below, and are of the opinion that:

Cat No.	Issue	Denom.	Color
Scott 601 USA	1923	4c	Yellow brown

GRADE: XF-Sup 95, Mint OGnh

"it is genuine unused, o.g., never hinged."



For The Expert Committee

THIS CERTIFICATE IS PRINTED ON WATERMARKED PAPER AND IS NOT VALID WITHOUT WATERMARK

No. 013759304/23/2020**Professional Stamp Experts**

PO Box 539309, Henderson, NV 89053-9309

gradingmatters.com

Expert Committee

We have examined the enclosed item submitted to PSE, of which an image is shown below, and are of the opinion that:

Cat No.	Issue	Denom.	Color
Scott 604 USA	1923	1c	Yellow green

GRADE: Superb 98, Mint OGnh

"it is genuine unused, o.g., never hinged."

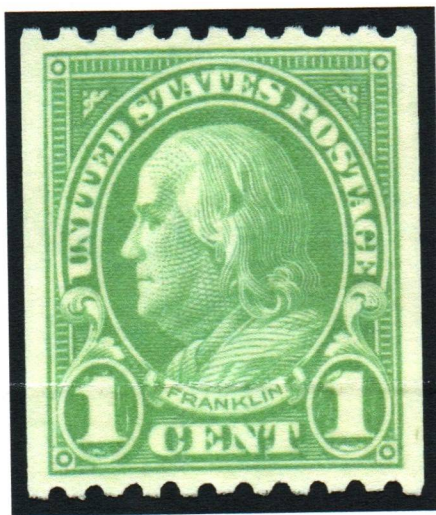

For The Expert Committee

THIS CERTIFICATE IS PRINTED ON WATERMARKED PAPER AND IS NOT VALID WITHOUT WATERMARK

No. **01199297****4/7/2009****Professional Stamp Experts**

P.O. Box 6170, Newport Beach, CA 92658

Expert Committee

We have examined the enclosed item submitted to PSE, of which an image is shown below, and are of the opinion that:

Cat No.	Issue	Denom.	Color
Scott 605 (USD 185)	1925	1 1/2c	Yellow brown

GRADE: XF-Sup 95, Mint OGnh

"it is a genuine unused, o.g., never hinged, coil single."



S.M. 50.2

For The Expert Committee

THIS CERTIFICATE IS PRINTED ON WATERMARKED PAPER AND IS NOT VALID WITHOUT WATERMARK

No. 013759404/23/2020**Professional Stamp Experts**

PO Box 539309, Henderson, NV 89053-9309

gradingmatters.com**Expert Committee**

We have examined the enclosed item submitted to PSE, of which an image is shown below, and are of the opinion that:

Cat No.	Issue	Denom.	Color
Scott 606 PR USA	1923	2c	Carmine

GRADE: XF-Sup 95, Mint OGnh

"it is genuine unused, o.g., never hinged."



For The Expert Committee

THIS CERTIFICATE IS PRINTED ON WATERMARKED PAPER AND IS NOT VALID WITHOUT WATERMARK

No. **01166325****2/25/2008****Professional Stamp Experts**

P.O. Box 6170, Newport Beach, CA 92658

Expert Committee

We have examined the enclosed item submitted to PSE, of which an image is shown below, and are of the opinion that:

Cat #	Issue	Denom.	Color
US#611	1923	2c	Black

GRADE: XF-Sup 95J, Mint OGnh**"it is genuine unused, o.g., never hinged."****For The Expert Committee**

THIS CERTIFICATE IS PRINTED ON WATERMARKED PAPER AND IS NOT VALID WITHOUT WATERMARK

No. 0118705510/15/2008***Professional Stamp Experts***

P.O. Box 6170, Newport Beach, CA 92658

Expert Committee

We have examined the enclosed item submitted to PSE, of which an image is shown below, and are of the opinion that:

Cat No.	Issue	Denom.	Color
Scott 618	1925	2c	Carmine rose
USD 215			

GRADE: XF-Sup 95, Mint OGnh**"it is genuine unused, o.g., never hinged."*****For The Expert Committee***

THIS CERTIFICATE IS PRINTED ON WATERMARKED PAPER AND IS NOT VALID WITHOUT WATERMARK

No. 0119101212/1/2008***Professional Stamp Experts***

P.O. Box 6170, Newport Beach, CA 92658

Expert Committee

We have examined the enclosed item submitted to PSE, of which an image is shown below, and are of the opinion that:

Cat No.	Issue	Denom.	Color
Scott 619	1925	5c	Dark blue
USD 216			

GRADE: XF-Sup 95, Mint OGnh

"it is genuine unused, o.g., never hinged."



For The Expert Committee



The Philatelic Foundation

70 West 40th Street • 15th Floor
New York, NY 10018
EXPERT COMMITTEE

No. 440296

06/21/2006

We have examined the enclosed item, of which a photograph is attached, and *described by the applicant* as follows:

Country: UNITED STATES OF AMERICA

<u>Cat. No.</u>	<u>Issue</u>	<u>Denom.</u>	<u>Color</u>
619	1925	5¢	dark blue

Scott's unless otherwise specified.

UNUSED, OG,

AND WE ARE OF THE OPINION THAT:

IT IS GENUINE, NEVER HINGED. * * * * *

* * * PF GRADED XF-S 95 * * *



440296

F 150946

[Signature]

For The Expert Committee
Chairman

Photocopies of this Certificate are not valid.

No. **01191014****12/1/2008*****Professional Stamp Experts***

P.O. Box 6170, Newport Beach, CA 92658

Expert Committee

We have examined the enclosed item submitted to PSE, of which an image is shown below, and are of the opinion that:

Cat No.	Issue	Denom.	Color
Scott 620 USD 217	1925	2c	Carminé & black

GRADE: Superb 98, Mint OGnh**"it is genuine unused, o.g., never hinged."*****For The Expert Committee***

No. **01176534****6/16/2008*****Professional Stamp Experts***

P.O. Box 6170, Newport Beach, CA 92658

Expert Committee

We have examined the enclosed item submitted to PSE, of which an image is shown below, and are of the opinion that:

Cat #	Issue	Denom.	Color
US#621	1925	5c	Dark blue & black

GRADE: Superb 98, Mint OGnh

"it is genuine unused, o.g., never hinged."

***For The Expert Committee***



The Philatelic Foundation

70 West 40th Street • 15th Floor
New York, NY 10018
EXPERT COMMITTEE

No. 449058

03/30/2007

We have examined the enclosed item, of which a photograph is attached, and *described by the applicant* as follows:

Country: UNITED STATES OF AMERICA

<u>Cat. No.</u>	<u>Issue</u>	<u>Denom.</u>	<u>Color</u>
621	1925	5¢	dark blue & black

Scott's unless otherwise specified.

UNUSED, OG,

AND WE ARE OF THE OPINION THAT:

IT IS GENUINE, NEVER HINGED. * * * * *

*** PF GRADED S 98 ***



449058

For The Expert Committee
Chairman

F 162617

Photocopies of this Certificate are not valid.

Submitted by

WILLIAM HESSE

No. 0114889310/31/2007***Professional Stamp Experts***

P.O. Box 6170, Newport Beach, CA 92658

Expert Committee

We have examined the enclosed item submitted to PSE, of which an image is shown below, and are of the opinion that:

Cat #	Issue	Denom.	Color
US#628	1926	5c	Gray lilac

GRADE: XF-Sup 95, Mint OGnh

“it is genuine unused, o.g., never hinged.”



For The Expert Committee

No. 0118705010/15/2008***Professional Stamp Experts***

P.O. Box 6170, Newport Beach, CA 92658

Expert Committee

We have examined the enclosed item submitted to PSE, of which an image is shown below, and are of the opinion that:

Cat No.	Issue	Denom.	Color
Scott 629	1926	2c	Carmine rose
USD 221			

GRADE: Superb 98, Mint OGnh

"it is genuine unused, o.g., never hinged."

***For The Expert Committee***

No. 012153641/15/2010***Professional Stamp Experts***

P.O. Box 6170, Newport Beach, CA 92658

Expert Committee

We have examined the enclosed item submitted to PSE, of which an image is shown below, and are of the opinion that:

Cat No.	Issue	Denom.	Color
Scott 597 (USD 184)	1923	1c	Green

GRADE: XF-Sup 95, Mint OGnh

“it is a genuine unused, o.g., never hinged, coil joint line pair.”



For The Expert Committee

No. 012404789/7/2011**Professional Stamp Experts**

P.O. Box 6170, Newport Beach, CA 92658

Expert Committee

We have examined the enclosed item submitted to PSE, of which an image is shown below, and are of the opinion that:

Cat No.	Issue	Denom.	Color
Scott 603 PR (USD 196)	1924	10c	Orange

GRADE: XF-Sup 95, Mint OGnh

"it is a genuine unused, o.g., never hinged, coil pair."



For The Expert Committee

No. 012642744/17/2013**Professional Stamp Experts**

P.O. Box 6170, Newport Beach, CA 92658

Expert Committee

We have examined the enclosed item submitted to PSE, of which an image is shown below, and are of the opinion that:

Cat No.	Issue	Denom.	Color
Scott 604 LP	1923	1c	Yellow green

GRADE: XF-Sup 95, Mint OGnh

“it is a genuine unused, o.g., never hinged, coil joint line pair.”

**For The Expert Committee**

No. 011697244/8/2008**Professional Stamp Experts**

P.O. Box 6170, Newport Beach, CA 92658

gradingmatters.com

Expert Committee

We have examined the enclosed item submitted to PSE, of which an image is shown below, and are of the opinion that:

Cat No.	Issue	Denom.	Color
Scott 605 PR USA	1925	1 1/2c	Yellow brown

GRADE: Superb 98, Mint OGnh

"it is a genuine unused, o.g., never hinged, coil pair."



For The Expert Committee

No. 0123013811/16/2010**Professional Stamp Experts**

P.O. Box 6170, Newport Beach, CA 92658

Expert Committee

We have examined the enclosed item submitted to PSE, of which an image is shown below, and are of the opinion that:

Cat No.	Issue	Denom.	Color
Scott 606 LP (USD 187)	1923	2c	Carmine

GRADE: Superb 98, Mint OGnh

"it is a genuine unused, o.g., never hinged, coil joint line pair."

**For The Expert Committee**

No. 011362698/22/2007***Professional Stamp Experts***

P.O. Box 6170, Newport Beach, CA 92658

Expert Committee

We have examined the enclosed item submitted to PSE, of which an image is shown below, and are of the opinion that:

Cat #	Issue	Denom.	Color
US#631	1926	1 1/2c	Yellow brown

GRADE: Gem 100, Mint OGnh

"it is genuine unused, o.g., never hinged."

***For The Expert Committee***

No. 013417263/12/2018**Professional Stamp Experts**

PO Box 539309, Henderson, NV 89053-9309

gradingmatters.com**Expert Committee**

We have examined the enclosed item submitted to PSE, of which an image is shown below, and are of the opinion that:

Cat No.	Issue	Denom.	Color
Scott 635a USA	1934	3c	Bright violet

GRADE: XF-Sup 95, Mint OGnh

"it is genuine unused, o.g., never hinged."



For The Expert Committee

No. 0121276110/30/2009***Professional Stamp Experts***

P.O. Box 6170, Newport Beach, CA 92658

Expert Committee

We have examined the enclosed item submitted to PSE, of which an image is shown below, and are of the opinion that:

Cat No.	Issue	Denom.	Color
Scott 636 (USD 189)	1927	4c	Yellow brown

GRADE: Superb 98, Mint OGnh

“it is genuine unused, o.g., never hinged.”

***For The Expert Committee***



PSE

PROFESSIONAL STAMP EXPERTS

No. **01147077**



10/17/2007

Professional Stamp Experts

P.O. Box 6170, Newport Beach, CA 92658

Expert Committee

We have examined the enclosed item submitted to PSE, of which an image is shown below, and are of the opinion that:

Cat #	Issue	Denom.	Color
US#637	1927	5c	Dark blue

GRADE: XF-Sup 95, Mint OGnh

"it is genuine unused, o.g., never hinged."



For The Expert Committee

No. **01186632****10/3/2008*****Professional Stamp Experts***

P.O. Box 6170, Newport Beach, CA 92658

Expert Committee

We have examined the enclosed item submitted to PSE, of which an image is shown below, and are of the opinion that:

Cat No.	issue	Denom.	Color
Scott 639	1927	7c	Black
USD 193			

GRADE: Superb 98, Mint OGnh

"it is genuine unused, o.g., never hinged."

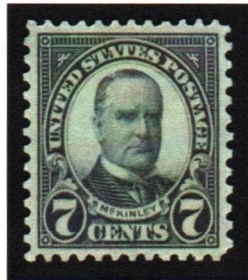
***For The Expert Committee***

No. 0129108010/15/2014***Professional Stamp Experts***

P.O. Box 6170, Newport Beach, CA 92658

gradingmatters.com

Expert Committee

We have examined the enclosed item submitted to PSE, of which an image is shown below, and are of the opinion that:

Cat No.	Issue	Denom.	Color
Scott 641 USA	1927	9c	Rose

GRADE: Superb 98, Mint OGnh

“it is genuine unused, o.g., never hinged.”



For The Expert Committee

No. 011855429/17/2008***Professional Stamp Experts***

P.O. Box 6170, Newport Beach, CA 92658

Expert Committee

We have examined the enclosed item submitted to PSE, of which an image is shown below, and are of the opinion that:

Cat #	Issue	Denom.	Color
US#643	1927	2c	Carmine rose

GRADE: XF-Sup 95, Mint OGnh

"it is genuine unused, o.g., never hinged."

***For The Expert Committee***

No. **01057218****8/14/2006****Professional Stamp Experts**

P.O. Box 6170, Newport Beach, CA 92658

Expert Committee

We have examined the enclosed item submitted to PSE, of which an image is shown below, and are of the opinion that:

Cat #	Issue	Denom.	Color
US#644	1927	2c	Carmines rose

GRADE: Superb 98, Mint OGnh

"it is genuine unused, o.g., never hinged."



For The Expert Committee

No. 012037916/26/2009***Professional Stamp Experts***

P.O. Box 6170, Newport Beach, CA 92658

Expert Committee

We have examined the enclosed item submitted to PSE, of which an image is shown below, and are of the opinion that:

Cat No.	Issue	Denom.	Color
Scott 646 (USD 187)	1928	2c	Carmin

GRADE: Superb 98, Mint OGnh

"it is genuine unused, o.g., never hinged."

*For The Expert Committee*

No. 011729215/5/2008***Professional Stamp Experts***

P.O. Box 6170, Newport Beach, CA 92658

Expert Committee

We have examined the enclosed item submitted to PSE, of which an image is shown below, and are of the opinion that:

Cat #	Issue	Denom.	Color
US#649	1928	2c	Carmine rose

GRADE: Superb 98, Mint OGnh

"it is genuine unused, o.g., never hinged."



For The Expert Committee

No. 010123856/1/2005***Professional Stamp Experts***

P.O. Box 6170, Newport Beach, CA 92658

Expert Committee

We have examined the enclosed item submitted to PSE, of which an image is shown below, and are of the opinion that:

Cat #	Issue	Denom.	Color
US#650	1928	5c	Blue

GRADE: Superb 98J, Mint OGnh

"it is genuine unused, o.g., never hinged."



William A. Fite
For The Expert Committee

No. 0102891312/5/2005**Professional Stamp Experts**

P.O. Box 6170, Newport Beach, CA 92658

Expert Committee

We have examined the enclosed item submitted to PSE, of which an image is shown below, and are of the opinion that:

Cat #	issue	Denom.	Color
US#651	1929	2c	Carmine & black

GRADE: XF-Sup 95, Mint OGnh

"it is genuine unused, o.g., never hinged."



For The Expert Committee

No. 011005953/17/2007***Professional Stamp Experts***

P.O. Box 6170, Newport Beach, CA 92658

Expert Committee

We have examined the enclosed item submitted to PSE, of which an image is shown below, and are of the opinion that:

Cat #	Issue	Denom.	Color
US#653	1929	1/2c	Olive brown

GRADE: Superb 98, Mint OGnh**“it is genuine unused, o.g., never hinged.”*****For The Expert Committee***

No. 0118610510/2/2008**Professional Stamp Experts**

P.O. Box 6170, Newport Beach, CA 92658

Expert Committee

We have examined the enclosed item submitted to PSE, of which an image is shown below, and are of the opinion that:

Cat No.	Issue	Denom.	Color
Scott 656	1929	2c	Carmine rose
USD 228			

GRADE: XF-Sup 95, Mint OGnh

"it is a genuine unused, o.g., never hinged, coil single."

**For The Expert Committee**

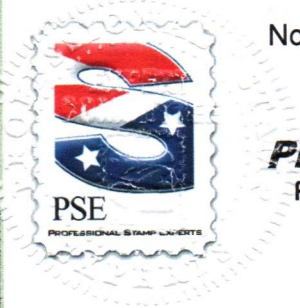

No. **01135819**



9/10/2007

Professional Stamp Experts

P.O. Box 6170, Newport Beach, CA 92658

Expert Committee

We have examined the enclosed item submitted to PSE, of which an image is shown below, and are of the opinion that:

Cat #	Issue	Denom.	Color
US#657	1929	2c	Carmine rose

GRADE: Superb 98, Mint OGnh

"it is genuine unused, o.g., never hinged."



For The Expert Committee

THIS CERTIFICATE IS PRINTED ON WATERMARKED PAPER AND IS NOT VALID WITHOUT WATERMARK

No. **01374306****2/20/2020*****Professional Stamp Experts***

PO Box 539309, Henderson, NV 89053-9309

gradingmatters.com***Expert Committee***

We have examined the enclosed item submitted to PSE, of which an image is shown below, and are of the opinion that:

Cat No.	Issue	Denom.	Color
Scott 680 USA	1929	2c	Carmine rose

GRADE: XF-Sup 95, Mint OGnh

“it is genuine unused, o.g., never hinged.”

***For The Expert Committee***

No. **01075273****12/13/2006****Professional Stamp Experts**

P.O. Box 6170, Newport Beach, CA 92658

Expert Committee

We have examined the enclosed item submitted to PSE, of which an image is shown below, and are of the opinion that:

Cat #	Issue	Denom.	Color
US#681	1929	2c	Carmine rose

GRADE: Superb 98, Mint OGnh**"it is genuine unused, o.g., never hinged."**

For The Expert Committee

THIS CERTIFICATE IS PRINTED ON WATERMARKED PAPER AND IS NOT VALID WITHOUT WATERMARK

No. 0125852612/21/2012**Professional Stamp Experts**

P.O. Box 6170, Newport Beach, CA 92658

Expert Committee

We have examined the enclosed item submitted to PSE, of which an image is shown below, and are of the opinion that:

Cat No.	Issue	Denom.	Color
Scott 683 (USD 233)	1930	2c	Carmine rose

GRADE: Superb 98, Mint OGnh

"it is genuine unused, o.g., never hinged."

**For The Expert Committee**

THIS CERTIFICATE IS PRINTED ON WATERMARKED PAPER AND IS NOT VALID WITHOUT WATERMARK

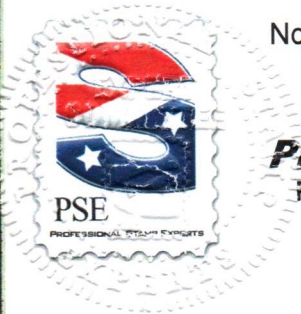
No. 011006003/17/2007***Professional Stamp Experts***

P.O. Box 6170, Newport Beach, CA 92658

Expert Committee

We have examined the enclosed item submitted to PSE, of which an image is shown below, and are of the opinion that:

Cat #	Issue	Denom.	Color
US#684	1930	1 1/2c	Brown

GRADE: Superb 98, Mint OGnh

“it is genuine unused, o.g., never hinged.”

***For The Expert Committee***

THIS CERTIFICATE IS PRINTED ON WATERMARKED PAPER AND IS NOT VALID WITHOUT WATERMARK

No. 010373403/21/2006**Professional Stamp Experts**

P.O. Box 6170, Newport Beach, CA 92658

Expert Committee

We have examined the enclosed item submitted to PSE, of which an image is shown below, and are of the opinion that:

Cat #	Issue	Denom.	Color
US#685	1930	4c	Brown

GRADE: XF 90, Mint OGnh

"it is genuine unused, o.g., never hinged."

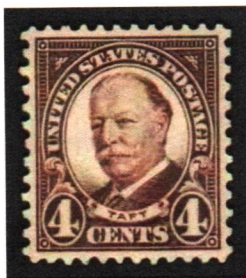
For The Expert Committee

No. **01074757****11/21/2006****Professional Stamp Experts**

P.O. Box 6170, Newport Beach, CA 92658

Expert Committee

We have examined the enclosed item submitted to PSE, of which an image is shown below, and are of the opinion that:

Cat #	Issue	Denom.	Color
US#686	1930	1 1/2c	Brown

GRADE: XF-Sup 95, Mint OGnh

"it is a genuine unused, o.g., never hinged, coil pair."



[Signature]
For The Expert Committee

THIS CERTIFICATE IS PRINTED ON WATERMARKED PAPER AND IS NOT VALID WITHOUT WATERMARK

No. 013209228/29/2016**Professional Stamp Experts**

P.O. Box 6170, Newport Beach, CA 92658

gradingmatters.com

Expert Committee

We have examined the enclosed item submitted to PSE, of which an image is shown below, and are of the opinion that:

Cat No.	Issue	Denom.	Color
Scott 687 USA	1930	4c	Brown

GRADE: XF-Sup 95, Mint OGnh

"it is genuine unused, o.g., never hinged."



For The Expert Committee

No. 012959711/20/2015**Professional Stamp Experts**

P.O. Box 6170, Newport Beach, CA 92658

gradingmatters.com

Expert Committee

We have examined the enclosed item submitted to PSE, of which an image is shown below, and are of the opinion that:

Cat No.	Issue	Denom.	Color
Scott 687 PR USA	1930	4c	Brown

GRADE: XF-Sup 95, Mint OGnh

“it is a genuine unused, o.g., never hinged, coil pair.”



For The Expert Committee

No. 012634255/6/2013**Professional Stamp Experts**

P.O. Box 6170, Newport Beach, CA 92658

Expert Committee

We have examined the enclosed item submitted to PSE, of which an image is shown below, and are of the opinion that:

Cat No.	Issue	Denom.	Color
Scott 689	1930	2c	Carmine rose

GRADE: Superb 98, Mint OGnh

“it is genuine unused, o.g., never hinged.”



For The Expert Committee

THIS CERTIFICATE IS PRINTED ON WATERMARKED PAPER AND IS NOT VALID WITHOUT WATERMARK

No. **01254749****8/28/2012****Professional Stamp Experts**

P.O. Box 6170, Newport Beach, CA 92658

Expert Committee

We have examined the enclosed item submitted to PSE, of which an image is shown below, and are of the opinion that:

Cat No.	Issue	Denom.	Color
Scott 690 (USD 236)	1931	2c	Carmine rose

GRADE: Superb 98, Mint OGnh

"it is genuine unused, o.g., never hinged."

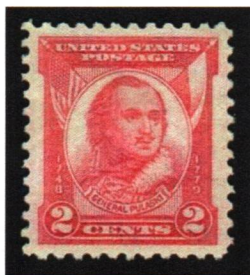
**For The Expert Committee**

No. 0124396812/9/2011***Professional Stamp Experts***

P.O. Box 6170, Newport Beach, CA 92658

Expert Committee

We have examined the enclosed item submitted to PSE, of which an image is shown below, and are of the opinion that:

Cat No.	Issue	Denom.	Color
Scott 692 (USD 197)	1931	11c	Light blue

GRADE: XF-Sup 95, Mint OGnh

"it is genuine unused, o.g., never hinged."

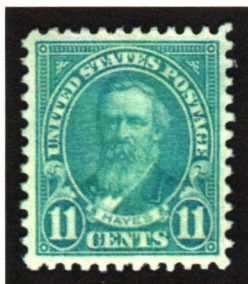

For The Expert Committee

No. 010834401/4/2007***Professional Stamp Experts***

P.O. Box 6170, Newport Beach, CA 92658

Expert Committee

We have examined the enclosed item submitted to PSE, of which an image is shown below, and are of the opinion that:

Cat #	Issue	Denom.	Color
US#693	1931	12c	Brown violet

GRADE: XF-Sup 95, Mint OGnh

“it is genuine unused, o.g., never hinged.”

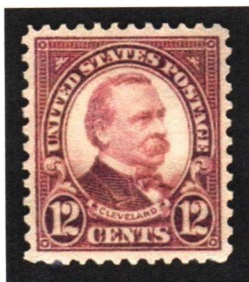
***For The Expert Committee***

No. 0121434212/21/2009**Professional Stamp Experts**

P.O. Box 6170, Newport Beach, CA 92658

Expert Committee

We have examined the enclosed item submitted to PSE, of which an image is shown below, and are of the opinion that:

Cat No.	Issue	Denom.	Color
Scott 694 (USD 199)	1931	13c	Yellow green

GRADE: Superb 98, Mint OGnh

“it is genuine unused, o.g., never hinged.”

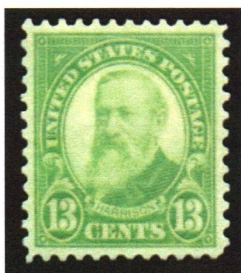

For The Expert Committee

No. **01182443****8/18/2008*****Professional Stamp Experts***

P.O. Box 6170, Newport Beach, CA 92658

Expert Committee

We have examined the enclosed item submitted to PSE, of which an image is shown below, and are of the opinion that:

Cat #	Issue	Denom.	Color
US#695	1931	14c	Dark blue

GRADE: XF-Sup 95, Mint OGnh**"it is genuine unused, o.g., never hinged."*****For The Expert Committee***

No. 0106728410/4/2006**Professional Stamp Experts**

P.O. Box 6170, Newport Beach, CA 92658

Expert Committee

We have examined the enclosed item submitted to PSE, of which an image is shown below, and are of the opinion that:

Cat #	Issue	Denom.	Color
US#696	1931	15c	Dark gray

GRADE: XF-Sup 95, Mint OGnh

"it is genuine unused, o.g., never hinged."



For The Expert Committee

THIS CERTIFICATE IS PRINTED ON WATERMARKED PAPER AND IS NOT VALID WITHOUT WATERMARK



No. 01120189

6/26/2007

Professional Stamp Experts
P.O. Box 6170, Newport Beach, CA 92658

Expert Committee

We have examined the enclosed item submitted to PSE, of which an image is shown below, and are of the opinion that:

Cat #	Issue	Denom.	Color
US#697	1931	17c	Black

GRADE: XF-Sup 95, Mint OGnh

“it is genuine unused, o.g., never hinged.”

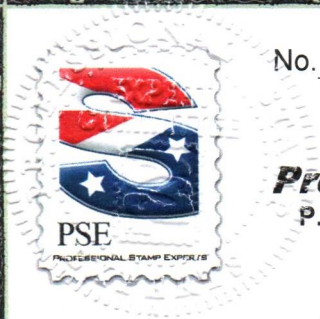

For The Expert Committee

No. **01130803****7/24/2007****Professional Stamp Experts**

P.O. Box 6170, Newport Beach, CA 92658

Expert Committee

We have examined the enclosed item submitted to PSE, of which an image is shown below, and are of the opinion that:

Cat #	Issue	Denom.	Color
US#698	1931	20c	Carmine rose

GRADE: Superb 98, Mint OGnh**"it is genuine unused, o.g., never hinged."**
For The Expert Committee

THIS CERTIFICATE IS PRINTED ON WATERMARKED PAPER AND IS NOT VALID WITHOUT WATERMARK

No. **01183420****8/25/2008*****Professional Stamp Experts***

P.O. Box 6170, Newport Beach, CA 92658

Expert Committee

We have examined the enclosed item submitted to PSE, of which an image is shown below, and are of the opinion that:

Cat #	Issue	Denom.	Color
US#700	1931	30c	Brown

GRADE: XF-Sup 95, Mint OGnh**"it is genuine unused, o.g., never hinged."*****For The Expert Committee***

THIS CERTIFICATE IS PRINTED ON WATERMARKED PAPER AND IS NOT VALID WITHOUT WATERMARK

No. 0118704810/15/2008**Professional Stamp Experts**

P.O. Box 6170, Newport Beach, CA 92658

Expert Committee

We have examined the enclosed item submitted to PSE, of which an image is shown below, and are of the opinion that:

Cat No.	Issue	Denom.	Color
Scott 702	1931	2c	Black & red
USD 237			

GRADE: XF 90, Mint OGnh

"it is genuine unused, o.g., never hinged."

**For The Expert Committee**

No. **01375915****4/23/2020****Professional Stamp Experts**

PO Box 539309, Henderson, NV 89053-9309

gradingmatters.com**Expert Committee**

We have examined the enclosed item submitted to PSE, of which an image is shown below, and are of the opinion that:

Cat No.	Issue	Denom.	Color
Scott 708 USA	1932	3c	Deep violet

GRADE: XF-Sup 95, Mint OGnh

"it is genuine unused, o.g., never hinged."

**For The Expert Committee**

No. 011226026/26/2007***Professional Stamp Experts***

P.O. Box 6170, Newport Beach, CA 92658

Expert Committee

We have examined the enclosed item submitted to PSE, of which an image is shown below, and are of the opinion that:

Cat #	Issue	Denom.	Color
US#712	1932	7c	Black

GRADE: XF 90, Mint OGnh

"it is genuine unused, o.g., never hinged."

For The Expert Committee

THIS CERTIFICATE IS PRINTED ON WATERMARKED PAPER AND IS NOT VALID WITHOUT WATERMARK

No. 0124292911/1/2011***Professional Stamp Experts***

P.O. Box 6170, Newport Beach, CA 92658

Expert Committee

We have examined the enclosed item submitted to PSE, of which an image is shown below, and are of the opinion that:

Cat No.	Issue	Denom.	Color
Scott 713 (USD 248)	1932	8c	Olive bister

GRADE: XF-Sup 95, Mint OGnh

"it is genuine unused, o.g., never hinged."



For The Expert Committee

No. 0129304811/28/2014***Professional Stamp Experts***

P.O. Box 6170, Newport Beach, CA 92658

gradingmatters.com

Expert Committee

We have examined the enclosed item submitted to PSE, of which an image is shown below, and are of the opinion that:

Cat No.	Issue	Denom.	Color
Scott 714 USA	1932	9c	Pale red

GRADE: XF-Sup 95, Mint OGnh

“it is genuine unused, o.g., never hinged.”

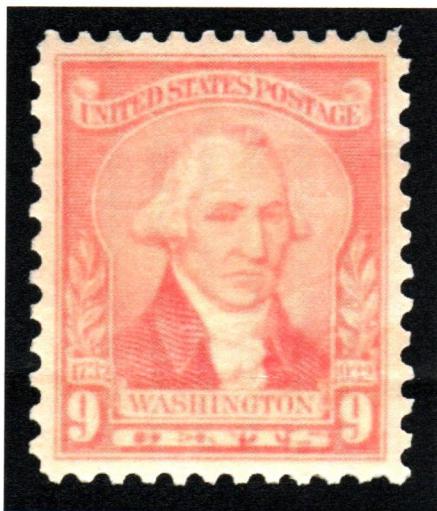

For The Expert Committee

No. **01172943****5/5/2008****Professional Stamp Experts**

P.O. Box 6170, Newport Beach, CA 92658

Expert Committee

We have examined the enclosed item submitted to PSE, of which an image is shown below, and are of the opinion that:

Cat #	Issue	Denom.	Color
US#717	1932	2c	Carmine rose

GRADE: Superb 98, Mint OGnh

"it is genuine unused, o.g., never hinged."

**For The Expert Committee**

No. **01192804****2/2/2009*****Professional Stamp Experts***

P.O. Box 6170, Newport Beach, CA 92658

Expert Committee

We have examined the enclosed item submitted to PSE, of which an image is shown below, and are of the opinion that:

Cat No.	Issue	Denom.	Color
Scott 718 USD 253	1932	3c	Violet

GRADE: XF 90, Mint OGnh

"it is genuine unused, o.g., never hinged."

***For The Expert Committee***

No. 011788857/8/2008***Professional Stamp Experts***

P.O. Box 6170, Newport Beach, CA 92658

Expert Committee

We have examined the enclosed item submitted to PSE, of which an image is shown below, and are of the opinion that:

Cat #	Issue	Denom.	Color
US#719	1932	5c	Blue

GRADE: XF-Sup 95, Mint OGnh

“it is genuine unused, o.g., never hinged.”

***For The Expert Committee***

No. **01199346****4/9/2009*****Professional Stamp Experts*****P.O. Box 6170, Newport Beach, CA 92658*****Expert Committee***

We have examined the enclosed item submitted to PSE, of which an image is shown below, and are of the opinion that:

Cat No.	Issue	Denom.	Color
Scott 720 (USD 255)	1932	3c	Deep violet

GRADE: XF-Sup 95, Mint OGnh

"it is genuine unused, o.g., never hinged."

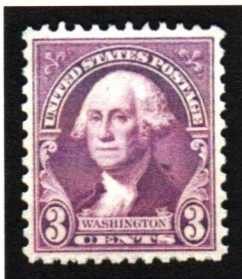
***For The Expert Committee***

No. **01070040****11/2/2006****Professional Stamp Experts**

P.O. Box 6170, Newport Beach, CA 92658

Expert Committee

We have examined the enclosed item submitted to PSE, of which an image is shown below, and are of the opinion that:

Cat #	Issue	Denom.	Color
US#721	1932	3c	Deep violet

GRADE: XF-Sup 95, Mint OGnh

"it is a genuine unused, o.g., never hinged, coil pair."



For The Expert Committee

THIS CERTIFICATE IS PRINTED ON WATERMARKED PAPER AND IS NOT VALID WITHOUT WATERMARK

No. **01053352****6/29/2006****Professional Stamp Experts**

P.O. Box 6170, Newport Beach, CA 92658

Expert Committee

We have examined the enclosed item submitted to PSE, of which an image is shown below, and are of the opinion that:

Cat #	Issue	Denom.	Color
US#723	1932	6c	Deep orange

GRADE: XF-Sup 95, Mint OGnh

"it is a genuine unused, o.g., never hinged, joint line pair."

**For The Expert Committee**

SHQ#45



No. 01209873
[Barcode]

9/16/2009

Professional Stamp Experts
P.O. Box 6170, Newport Beach, CA 92658

Expert Committee

We have examined the enclosed item submitted to PSE, of which an image is shown below, and are of the opinion that:

Cat No.	Issue	Denom.	Color
Scott 727 (USD 259)	1933	3c	Violet

GRADE: XF-Sup 95, Mint OGnh

“it is genuine unused, o.g., never hinged.”



For The Expert Committee

No. 011789487/8/2008***Professional Stamp Experts***

P.O. Box 6170, Newport Beach, CA 92658

Expert Committee

We have examined the enclosed item submitted to PSE, of which an image is shown below, and are of the opinion that:

Cat #	Issue	Denom.	Color
US#728	1933	1c	Yellow green

GRADE: XF 90, Mint OGnh

"it is genuine unused, o.g., never hinged."

***For The Expert Committee***

SNQ#30



No. 01149783

11/5/2007

Professional Stamp Experts

P.O. Box 6170, Newport Beach, CA 92658

Expert Committee

We have examined the enclosed item submitted to PSE, of which an image is shown below, and are of the opinion that:

Cat #	Issue	Denom.	Color
US#741	1934	2c	Red

GRADE: XF-Sup 95, Mint OGnh

"it is genuine unused, o.g., never hinged."



For The Expert Committee

No. **01038343****3/16/2006****Professional Stamp Experts**

P.O. Box 6170, Newport Beach, CA 92658

Expert Committee

We have examined the enclosed item submitted to PSE, of which an image is shown below, and are of the opinion that:

Cat #	issue	Denom.	Color
US#744	1934	5c	Blue

GRADE: Superb 98, Mint OGnh

"it is genuine unused, o.g., never hinged."

*For The Expert Committee*

SHQ#30



No. 01075284

12/13/2006

Professional Stamp Experts
P.O. Box 6170, Newport Beach, CA 92658

Expert Committee

We have examined the enclosed item submitted to PSE, of which an image is shown below, and are of the opinion that:

Cat #	Issue	Denom.	Color
US#748	1934	9c	Red orange

GRADE: XF-Sup 95, Mint OGnh

"it is genuine unused, o.g., never hinged."



For The Expert Committee

No. 012372605/26/2011***Professional Stamp Experts***

P.O. Box 6170, Newport Beach, CA 92658

Expert Committee

We have examined the enclosed item submitted to PSE, of which an image is shown below, and are of the opinion that:

Cat No.	Issue	Denom.	Color
Scott 772 (USD 278)	1935	3c	Violet

GRADE: Superb 98, Mint OGnh

"it is genuine unused, o.g., never hinged."

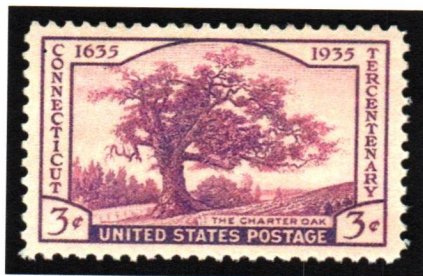
***For The Expert Committee***

THIS CERTIFICATE IS PRINTED ON WATERMARKED PAPER AND IS NOT VALID WITHOUT WATERMARK

SMQ 240



No. **01216789**

2/8/2010



Professional Stamp Experts

P.O. Box 6170, Newport Beach, CA 92658

Expert Committee

We have examined the enclosed item submitted to PSE, of which an image is shown below, and are of the opinion that:

Cat No.	Issue	Denom.	Color
Scott 784 (USD 286)	1936	3c	Rose Violet

GRADE: XF-Sup 95, Mint OGnh

"it is genuine unused, o.g., never hinged."



For The Expert Committee

SMQ #95-



No. **01145448**



10/4/2007

Professional Stamp Experts

P.O. Box 6170, Newport Beach, CA 92658

Expert Committee

We have examined the enclosed item submitted to PSE, of which an image is shown below, and are of the opinion that:

Cat #	Issue	Denom.	Color
US#785	1936	1c	Green

GRADE: Superb 98, Mint OGnh

"it is genuine unused, o.g., never hinged."



For The Expert Committee

No. **01201603****5/7/2009*****Professional Stamp Experts***

P.O. Box 6170, Newport Beach, CA 92658

Expert Committee

We have examined the enclosed item submitted to PSE, of which an image is shown below, and are of the opinion that:

Cat No.	Issue	Denom.	Color
Scott 788 (USD 290)	1937	4c	Gray

GRADE: Superb 98, Mint OGnh

"it is genuine unused, o.g., never hinged."

***For The Expert Committee***

SMQ \$100

No. **01201604****5/7/2009*****Professional Stamp Experts***

P.O. Box 6170, Newport Beach, CA 92658

Expert Committee

We have examined the enclosed item submitted to PSE, of which an image is shown below, and are of the opinion that:

Cat No.	Issue	Denom.	Color
Scott 789 (USD 291)	1937	5c	Ultramarine

GRADE: Superb 98, Mint OGnh

"it is genuine unused, o.g., never hinged."

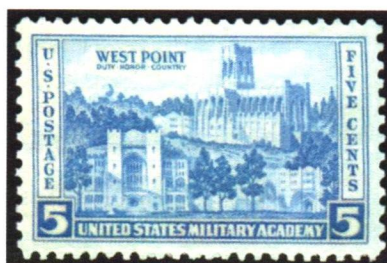

For The Expert Committee

SNQ 295

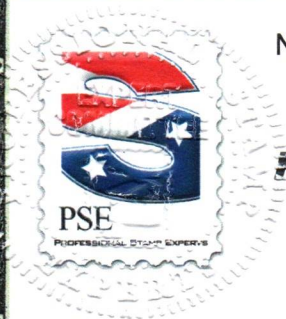
No. **01049181****6/20/2006*****Professional Stamp Experts***

P.O. Box 6170, Newport Beach, CA 92658

Expert Committee

We have examined the enclosed item submitted to PSE, of which an image is shown below, and are of the opinion that:

Cat #	Issue	Denom.	Color
US#790	1936	1c	Green

GRADE: Superb 98, Mint OGnh

"it is genuine unused, o.g., never hinged."

***For The Expert Committee***

54Q #90

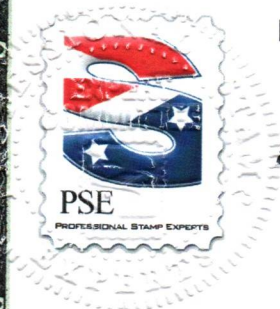

No. 01170546



4/4/2008

Professional Stamp Experts

P.O. Box 6170, Newport Beach, CA 92658

Expert Committee

We have examined the enclosed item submitted to PSE, of which an image is shown below, and are of the opinion that:

Cat #	Issue	Denom.	Color
US#794	1937	5c	Ultramarine

GRADE: Superb 98, Mint OGnh

“it is genuine unused, o.g., never hinged.”



For The Expert Committee

No. **01195832****2/10/2009*****Professional Stamp Experts***

P.O. Box 6170, Newport Beach, CA 92658

Expert Committee

We have examined the enclosed item submitted to PSE, of which an image is shown below, and are of the opinion that:

Cat No.	Issue	Denom.	Color
Scott 798 USD 299	1937	3c	Bright red violet

GRADE: Superb 98, Mint OGnh

"it is genuine unused, o.g., never hinged."

***For The Expert Committee***

THIS CERTIFICATE IS PRINTED ON WATERMARKED PAPER AND IS NOT VALID WITHOUT WATERMARK

No. **01060506****9/18/2006****Professional Stamp Experts**

P.O. Box 6170, Newport Beach, CA 92658

Expert Committee

We have examined the enclosed item submitted to PSE, of which an image is shown below, and are of the opinion that:

Cat #	Issue	Denom.	Color
US#800	1937	3c	Violet

GRADE: Superb 98, Mint OGnh**"it is genuine unused, o.g., never hinged."****For The Expert Committee**

No. **01156780****12/13/2007*****Professional Stamp Experts***

P.O. Box 6170, Newport Beach, CA 92658

Expert Committee

We have examined the enclosed item submitted to PSE, of which an image is shown below, and are of the opinion that:

Cat #	Issue	Denom.	Color
US#801	1937	3c	Bright violet

GRADE: XF-Sup 95, Mint OGnh

"it is genuine unused, o.g., never hinged."

***For The Expert Committee***

No. **01049210****6/20/2006****Professional Stamp Experts**

P.O. Box 6170, Newport Beach, CA 92658

Expert Committee

We have examined the enclosed item submitted to PSE, of which an image is shown below, and are of the opinion that:

Cat #	Issue	Denom.	Color
US#803	1938	1/2c	Deep orange

GRADE: XF-Sup 95, Mint OGnh**"it is genuine unused, o.g., never hinged."***W.T. Crowe***For The Expert Committee**

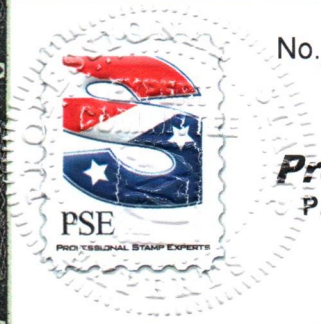

No. 01095030



2/7/2007

Professional Stamp Experts

P.O. Box 6170, Newport Beach, CA 92658

Expert Committee

We have examined the enclosed item submitted to PSE, of which an image is shown below, and are of the opinion that:

Cat #	Issue	Denom.	Color
US#804	1938	1c	Green

GRADE: Superb 98, Mint OGnh

"it is genuine unused, o.g., never hinged."

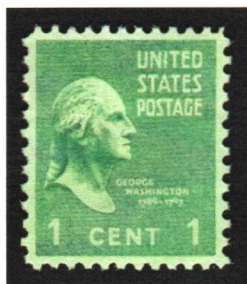

For The Expert Committee

No. 0124292811/1/2011**Professional Stamp Experts**

P.O. Box 6170, Newport Beach, CA 92658

Expert Committee

We have examined the enclosed item submitted to PSE, of which an image is shown below, and are of the opinion that:

Cat No.	Issue	Denom.	Color
Scott 806 (USD 307)	1938	2c	Rose carmine

GRADE: XF-Sup 95, Mint OGnh

"it is genuine unused, o.g., never hinged."



Nicholas
For The Expert Committee

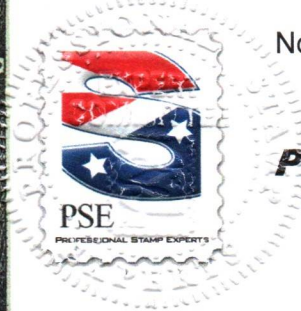

No. 01120172

6/21/2007

Professional Stamp Experts
P.O. Box 6170, Newport Beach, CA 92658

Expert Committee

We have examined the enclosed item submitted to PSE, of which an image is shown below, and are of the opinion that:

Cat #	Issue	Denom.	Color
US#807	1938	3c	Deep violet

GRADE: XF-Sup 95, Mint OGnh

"it is genuine unused, o.g., never hinged."

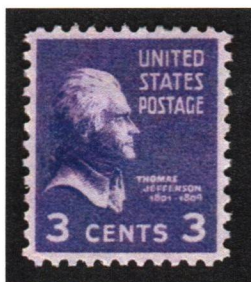



For The Expert Committee

No. 0124293011/1/2011**Professional Stamp Experts**

P.O. Box 6170, Newport Beach, CA 92658

Expert Committee

We have examined the enclosed item submitted to PSE, of which an image is shown below, and are of the opinion that:

Cat No.	Issue	Denom.	Color
Scott 808 (USD 309)	1938	4c	Red violet

GRADE: XF-Sup 95, Mint OGnh

"it is genuine unused, o.g., never hinged."

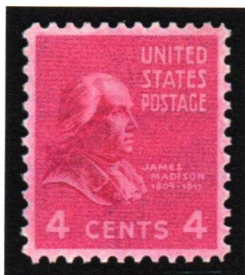
*For The Expert Committee*

THIS CERTIFICATE IS PRINTED ON WATERMARKED PAPER AND IS NOT VALID WITHOUT WATERMARK

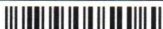
No. 0124293111/1/2011***Professional Stamp Experts***

P.O. Box 6170, Newport Beach, CA 92658

Expert Committee

We have examined the enclosed item submitted to PSE, of which an image is shown below, and are of the opinion that:

Cat No.	Issue	Denom.	Color
Scott 809 (USD 310)	1938	4 1/2c	Dark gray

GRADE: XF-Sup 95, Mint OGnh

“it is genuine unused, o.g., never hinged.”

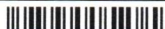

For The Expert Committee

No. 0124293211/1/2011**Professional Stamp Experts**

P.O. Box 6170, Newport Beach, CA 92658

Expert Committee

We have examined the enclosed item submitted to PSE, of which an image is shown below, and are of the opinion that:

Cat No.	Issue	Denom.	Color
Scott 810 (USD 311)	1938	5c	Bright blue

GRADE: XF-Sup 95, Mint OGnh

"it is genuine unused, o.g., never hinged."

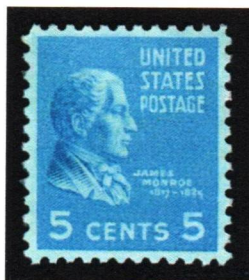

For The Expert Committee

No. **01049219****6/20/2006*****Professional Stamp Experts***

P.O. Box 6170, Newport Beach, CA 92658

Expert Committee

We have examined the enclosed item submitted to PSE, of which an image is shown below, and are of the opinion that:

Cat #	Issue	Denom.	Color
US#812	1938	7c	Sepia

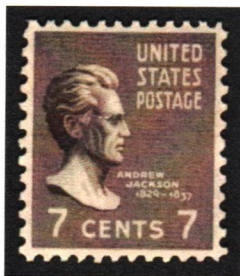
GRADE: XF-Sup 95, Mint OGnh**"it is genuine unused, o.g., never hinged."*****For The Expert Committee***

No. 010475716/12/2006***Professional Stamp Experts***

P.O. Box 6170, Newport Beach, CA 92658

Expert Committee

We have examined the enclosed item submitted to PSE, of which an image is shown below, and are of the opinion that:

Cat #	Issue	Denom.	Color
US#813	1938	8c	Olive green

GRADE: XF-Sup 95, Mint OGnh

"it is genuine unused, o.g., never hinged."

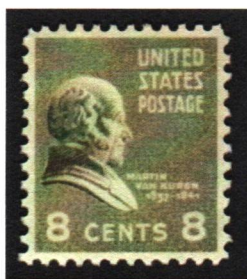
*For The Expert Committee*

No. 0124293311/1/2011***Professional Stamp Experts***

P.O. Box 6170, Newport Beach, CA 92658

Expert Committee

We have examined the enclosed item submitted to PSE, of which an image is shown below, and are of the opinion that:

Cat No.	Issue	Denom.	Color
Scott 814 (USD 315)	1938	9c	Rose pink

GRADE: XF-Sup 95, Mint OGnh

"it is genuine unused, o.g., never hinged."



For The Expert Committee

No. 0124293411/1/2011***Professional Stamp Experts***

P.O. Box 6170, Newport Beach, CA 92658

Expert Committee

We have examined the enclosed item submitted to PSE, of which an image is shown below, and are of the opinion that:

Cat No.	Issue	Denom.	Color
Scott 815 (USD 316)	1938	10c	Brown red

GRADE: XF-Sup 95, Mint OGnh

"it is genuine unused, o.g., never hinged."

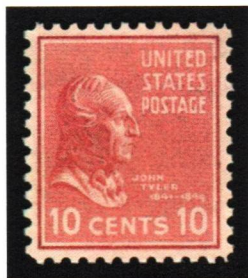

For The Expert Committee

No. 0124293511/1/2011***Professional Stamp Experts***

P.O. Box 6170, Newport Beach, CA 92658

Expert Committee

We have examined the enclosed item submitted to PSE, of which an image is shown below, and are of the opinion that:

Cat No.	Issue	Denom.	Color
Scott 816 (USD 317)	1938	11c	Ultramarine

GRADE: XF-Sup 95, Mint OGnh

"it is genuine unused, o.g., never hinged."

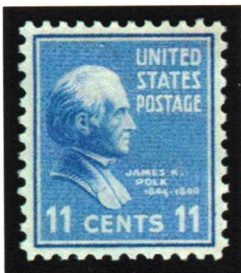

For The Expert Committee

THIS CERTIFICATE IS PRINTED ON WATERMARKED PAPER AND IS NOT VALID WITHOUT WATERMARK

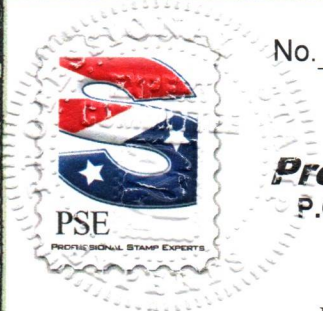
No. **01120184****6/21/2007*****Professional Stamp Experts***

P.O. Box 6170, Newport Beach, CA 92658

Expert Committee

We have examined the enclosed item submitted to PSE, of which an image is shown below, and are of the opinion that:

Cat #	Issue	Denom.	Color
US#817	1938	12c	Bright violet

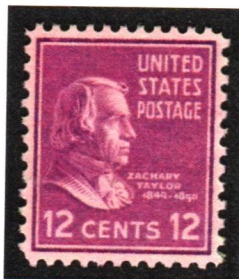
GRADE: XF-Sup 95, Mint OGnh**"it is genuine unused, o.g., never hinged."**
For The Expert Committee

THIS CERTIFICATE IS PRINTED ON WATERMARKED PAPER AND IS NOT VALID WITHOUT WATERMARK

No. 0124293611/1/2011***Professional Stamp Experts***

P.O. Box 6170, Newport Beach, CA 92658

Expert Committee

We have examined the enclosed item submitted to PSE, of which an image is shown below, and are of the opinion that:

Cat No.	Issue	Denom.	Color
Scott 818 (USD 319)	1938	13c	Blue green

GRADE: XF-Sup 95, Mint OGnh

"it is genuine unused, o.g., never hinged."

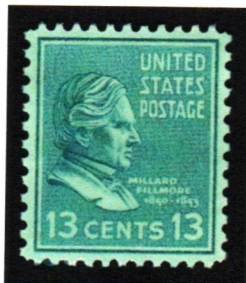

Nicholas
For The Expert Committee

THIS CERTIFICATE IS PRINTED ON WATERMARKED PAPER AND IS NOT VALID WITHOUT WATERMARK

No. 010492266/20/2006**Professional Stamp Experts**

P.O. Box 6170, Newport Beach, CA 92658

Expert Committee

We have examined the enclosed item submitted to PSE, of which an image is shown below, and are of the opinion that:

Cat #	Issue	Denom.	Color
US#819	1938	14c	Blue

GRADE: XF-Sup 95, Mint OGnh

"it is genuine unused, o.g., never hinged."

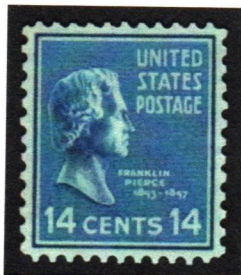

For The Expert Committee

No. 0124293711/1/2011**Professional Stamp Experts**

P.O. Box 6170, Newport Beach, CA 92658

Expert Committee

We have examined the enclosed item submitted to PSE, of which an image is shown below, and are of the opinion that:

Cat No.	Issue	Denom.	Color
Scott 820 (USD 321)	1938	15c	Blue gray

GRADE: XF-Sup 95, Mint OGnh

"it is genuine unused, o.g., never hinged."

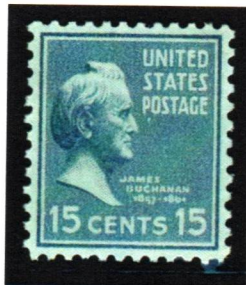

For The Expert Committee

THIS CERTIFICATE IS PRINTED ON WATERMARKED PAPER AND IS NOT VALID WITHOUT WATERMARK

No. 012198734/13/2010**Professional Stamp Experts**

P.O. Box 6170, Newport Beach, CA 92658

Expert Committee

We have examined the enclosed item submitted to PSE, of which an image is shown below, and are of the opinion that:

Cat No.	Issue	Denom.	Color
Scott 821 (USD 322)	1938	16c	Black

GRADE: XF-Sup 95, Mint OGnh

"it is genuine unused, o.g., never hinged."

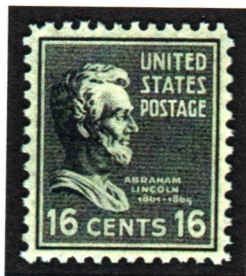

For The Expert Committee

THIS CERTIFICATE IS PRINTED ON WATERMARKED PAPER AND IS NOT VALID WITHOUT WATERMARK

No. 010492296/20/2006**Professional Stamp Experts**

P.O. Box 6170, Newport Beach, CA 92658

Expert Committee

We have examined the enclosed item submitted to PSE, of which an image is shown below, and are of the opinion that:

Cat #	Issue	Denom.	Color
US#822	1938	17c	Rose red

GRADE: XF-Sup 95, Mint OGnh

"it is genuine unused, o.g., never hinged."



For The Expert Committee

No. 0124293811/1/2011**Professional Stamp Experts**

P.O. Box 6170, Newport Beach, CA 92658

Expert Committee

We have examined the enclosed item submitted to PSE, of which an image is shown below, and are of the opinion that:

Cat No.	Issue	Denom.	Color
Scott 823 (USD 324)	1938	18c	Brown carmine

GRADE: XF-Sup 95, Mint OGnh

"it is genuine unused, o.g., never hinged."

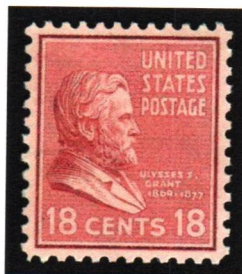
**For The Expert Committee**

THIS CERTIFICATE IS PRINTED ON WATERMARKED PAPER AND IS NOT VALID WITHOUT WATERMARK

No. 012521536/21/2012***Professional Stamp Experts***

P.O. Box 6170, Newport Beach, CA 92658

Expert Committee

We have examined the enclosed item submitted to PSE, of which an image is shown below, and are of the opinion that:

Cat No.	Issue	Denom.	Color
Scott 824 (USD 325)	1938	19c	Bright violet

GRADE: Superb 98, Mint OGnh

"it is genuine unused, o.g., never hinged."

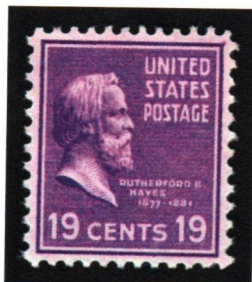
***For The Expert Committee***

THIS CERTIFICATE IS PRINTED ON WATERMARKED PAPER AND IS NOT VALID WITHOUT WATERMARK

No. 0124293911/1/2011**Professional Stamp Experts**

P.O. Box 6170, Newport Beach, CA 92658

Expert Committee

We have examined the enclosed item submitted to PSE, of which an image is shown below, and are of the opinion that:

Cat No.	Issue	Denom.	Color
Scott 826 (USD 327)	1938	21c	Dull blue

GRADE: XF-Sup 95, Mint OGnh

"it is genuine unused, o.g., never hinged."

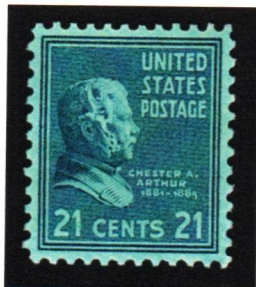

For The Expert Committee

THIS CERTIFICATE IS PRINTED ON WATERMARKED PAPER AND IS NOT VALID WITHOUT WATERMARK

No. 010490516/19/2006***Professional Stamp Experts***

P.O. Box 6170, Newport Beach, CA 92658

Expert Committee

We have examined the enclosed item submitted to PSE, of which an image is shown below, and are of the opinion that:

Cat #	Issue	Denom.	Color
US#827	1938	22c	Vermilion

GRADE: XF-Sup 95, Mint OGnh

"it is genuine unused, o.g., never hinged."

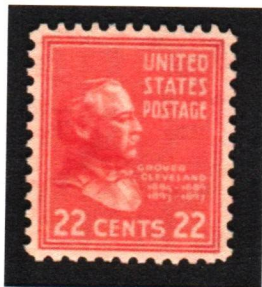
***For The Expert Committee***

No. 0124294011/1/2011***Professional Stamp Experts***

P.O. Box 6170, Newport Beach, CA 92658

Expert Committee

We have examined the enclosed item submitted to PSE, of which an image is shown below, and are of the opinion that:

Cat No.	Issue	Denom.	Color
Scott 828 (USD 329)	1938	24c	Gray black

GRADE: XF-Sup 95, Mint OGnh

“it is genuine unused, o.g., never hinged.”

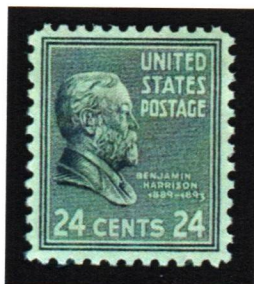

Nicholas
For The Expert Committee

THIS CERTIFICATE IS PRINTED ON WATERMARKED PAPER AND IS NOT VALID WITHOUT WATERMARK

No. 0124294111/1/2011***Professional Stamp Experts***

P.O. Box 6170, Newport Beach, CA 92658

Expert Committee

We have examined the enclosed item submitted to PSE, of which an image is shown below, and are of the opinion that:

Cat No.	Issue	Denom.	Color
Scott 829 (USD 330)	1938	25c	Deep red lilac

GRADE: XF-Sup 95, Mint OGnh

"it is genuine unused, o.g., never hinged."

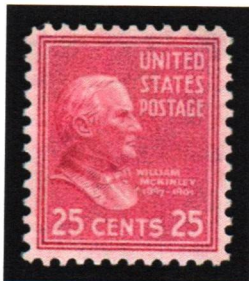

For The Expert Committee

THIS CERTIFICATE IS PRINTED ON WATERMARKED PAPER AND IS NOT VALID WITHOUT WATERMARK

No. 010490546/19/2006**Professional Stamp Experts**

P.O. Box 6170, Newport Beach, CA 92658

Expert Committee

We have examined the enclosed item submitted to PSE, of which an image is shown below, and are of the opinion that:

Cat #	Issue	Denom.	Color
US#830	1938	30c	Deep ultramarine

GRADE: XF-Sup 95, Mint OGnh

“it is genuine unused, o.g., never hinged.”

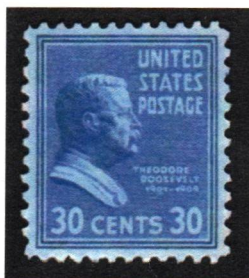

For The Expert Committee

No. 0124294211/1/2011***Professional Stamp Experts***

P.O. Box 6170, Newport Beach, CA 92658

Expert Committee

We have examined the enclosed item submitted to PSE, of which an image is shown below, and are of the opinion that:

Cat No.	Issue	Denom.	Color
Scott 831 (USD 332)	1938	50c	Light red violet

GRADE: XF-Sup 95, Mint OGnh

“it is genuine unused, o.g., never hinged.”

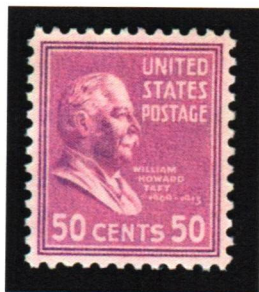

Nicholas
For The Expert Committee

THIS CERTIFICATE IS PRINTED ON WATERMARKED PAPER AND IS NOT VALID WITHOUT WATERMARK

No. 0124294311/1/2011**Professional Stamp Experts**

P.O. Box 6170, Newport Beach, CA 92658

Expert Committee

We have examined the enclosed item submitted to PSE, of which an image is shown below, and are of the opinion that:

Cat No.	Issue	Denom.	Color
Scott 832c (USD 333)	1954	\$1	Red violet & black

GRADE: Superb 98, Mint OGnh

"it is genuine unused, o.g., never hinged."

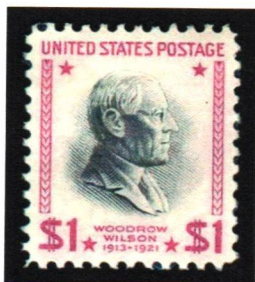

For The Expert Committee

THIS CERTIFICATE IS PRINTED ON WATERMARKED PAPER AND IS NOT VALID WITHOUT WATERMARK



The Philatelic Foundation

22 East 35th Street • 4th Floor
New York, NY 10016
EXPERT COMMITTEE

No. 580481
09/27/2021

We have examined the enclosed item, of which a photograph is attached, and *described by the applicant* as follows:

Country: UNITED STATES OF AMERICA

<u>Cat. No.</u>	<u>Issue</u>	<u>Denom.</u>	<u>Color</u>
832b	1951	\$1.00	Purple & black, wmk.

Scott's unless otherwise specified.

UNUSED, OG WATERMARKED "USIR".

AND WE ARE OF THE OPINION THAT:

IT IS GENUINE, NEVER HINGED. *****

*** PF GRADED XF-S 95 XQ ***

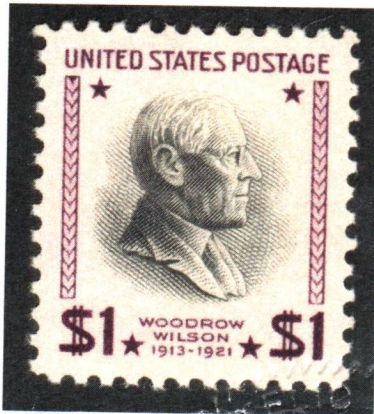

580481

K 352052

For The Expert Committee
Chairman

Photocopies of this Certificate are not valid.

Submitted by

CENTURY STAMPS



THE PHILATELIC FOUNDATION

21 EAST 40TH STREET
NEW YORK, N.Y. 10016

EXPERT COMMITTEE

No. 0236322

1/18/91

We have examined the enclosed item, of which a photograph is attached, and described by the applicant as follows:

Country: UNITED STATES OF AMERICA

Cat. No.	Issue	Denom.	Color
832b	1951	\$1.00	purple & black

Scott's unless otherwise specified.

UNUSED OG
WATERMARKED "USIR".

AND WE ARE OF THE OPINION THAT:

IT IS GENUINE* * * * *

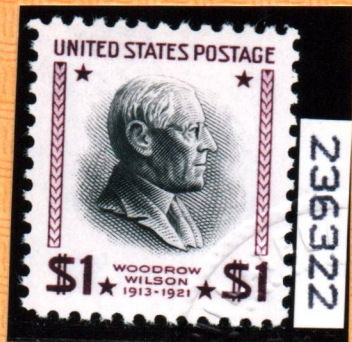

R. Rosen

For The Expert Committee
ACTING Chairman

A 091521

Submitted by

RUPP BROTHERS

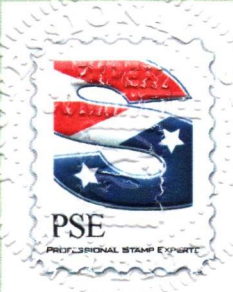

No. 01139003

8/29/2007

Professional Stamp Experts
P.O. Box 6170, Newport Beach, CA 92658

Expert Committee

We have examined the enclosed item submitted to PSE, of which an image is shown below, and are of the opinion that:

Cat #	Issue	Denom.	Color
US#836	1938	3c	Red violet

GRADE: XF-Sup 95, Mint OGnh

"it is genuine unused, o.g., never hinged."



For The Expert Committee

No. 012332462/4/2011**Professional Stamp Experts**

P.O. Box 6170, Newport Beach, CA 92658

Expert Committee

We have examined the enclosed item submitted to PSE, of which an image is shown below, and are of the opinion that:

Cat No.	Issue	Denom.	Color
Scott 837 (USD 338)	1938	3c	Bright violet

GRADE: Superb 98, Mint OGnh

"it is genuine unused, o.g., never hinged."

**For The Expert Committee**

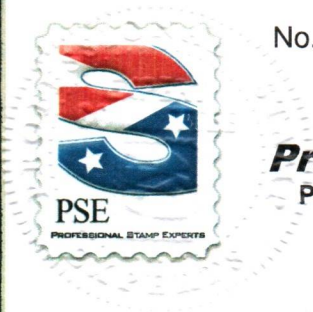
No. **01313077****3/14/2016*****Professional Stamp Experts***

P.O. Box 6170, Newport Beach, CA 92658

gradingmatters.com

Expert Committee

We have examined the enclosed item submitted to PSE, of which an image is shown below, and are of the opinion that:

Cat No.	Issue	Denom.	Color
Scott 839 LP USA	1939	1c	Green

GRADE: XF-Sup 95, Mint OGnh

“it is a genuine unused, o.g., never hinged, coil joint line pair.”

***For The Expert Committee***

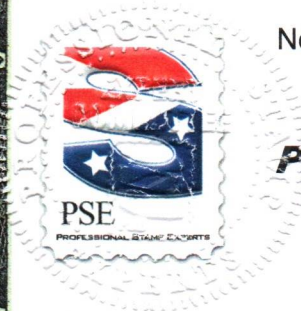
No. 0108357112/12/2006***Professional Stamp Experts***

P.O. Box 6170, Newport Beach, CA 92658

Expert Committee

We have examined the enclosed item submitted to PSE, of which an image is shown below, and are of the opinion that:

Cat #	Issue	Denom.	Color
US#843	1939	4c	Red violet

GRADE: XF-Sup 95, Mint OGnh

“it is a genuine unused, o.g., never hinged, coil joint line pair.”

***For The Expert Committee***

No. 012465622/22/2012***Professional Stamp Experts***

P.O. Box 6170, Newport Beach, CA 92658

Expert Committee

We have examined the enclosed item submitted to PSE, of which an image is shown below, and are of the opinion that:

Cat No.	Issue	Denom.	Color
Scott 844 (USD 310)	1939	4 1/2c	Dark gray

GRADE: XF-Sup 95, Mint OGnh

"it is genuine unused, o.g., never hinged."



For The Expert Committee

THIS CERTIFICATE IS PRINTED ON WATERMARKED PAPER AND IS NOT VALID WITHOUT WATERMARK

No. 012346004/13/2011***Professional Stamp Experts***

P.O. Box 6170, Newport Beach, CA 92658

Expert Committee

We have examined the enclosed item submitted to PSE, of which an image is shown below, and are of the opinion that:

Cat No.	Issue	Denom.	Color
Scott 844 LP (USD 310)	1939	4 1/2c	Dark gray

GRADE: XF-Sup 95, Mint OGnh

"it is a genuine unused, o.g., never hinged, coil joint line pair."

***For The Expert Committee***

THIS CERTIFICATE IS PRINTED ON WATERMARKED PAPER AND IS NOT VALID WITHOUT WATERMARK

No. 012880778/28/2014**Professional Stamp Experts**

P.O. Box 6170, Newport Beach, CA 92658

gradingmatters.com**Expert Committee**

We have examined the enclosed item submitted to PSE, of which an image is shown below, and are of the opinion that:

Cat No.	Issue	Denom.	Color
Scott 848 USA	1939	1c	Green

GRADE: XF-Sup 95J, Mint OGnh

"it is genuine unused, o.g., never hinged."

**For The Expert Committee**

THIS CERTIFICATE IS PRINTED ON WATERMARKED PAPER AND IS NOT VALID WITHOUT WATERMARK

No. 0114646910/11/2007**Professional Stamp Experts**

P.O. Box 6170, Newport Beach, CA 92658

Expert Committee

We have examined the enclosed item submitted to PSE, of which an image is shown below, and are of the opinion that:

Cat #	Issue	Denom.	Color
US#849	1939	1 1/2c	Bister brown

GRADE: XF-Sup 95, Mint OGnh

"it is a genuine unused, o.g., never hinged, coil joint line pair."

*W.T. Crowe***For The Expert Committee**

No. 0110208211/19/2014**Professional Stamp Experts**

P.O. Box 6170, Newport Beach, CA 92658

gradingmatters.com

Expert Committee

We have examined the enclosed item submitted to PSE, of which an image is shown below, and are of the opinion that:

Cat No.	Issue	Denom.	Color
Scott 855 USA	1939	3c	Violet

GRADE: Superb 98, Mint OGnh

"it is genuine unused, o.g., never hinged."



For The Expert Committee

No. 011281657/31/2007***Professional Stamp Experts***

P.O. Box 6170, Newport Beach, CA 92658

Expert Committee

We have examined the enclosed item submitted to PSE, of which an image is shown below, and are of the opinion that:

Cat #	Issue	Denom.	Color
US#864	1940	1c	Bright blue green

GRADE: XF-Sup 95, Mint OGnh

"it is genuine unused, o.g., never hinged."

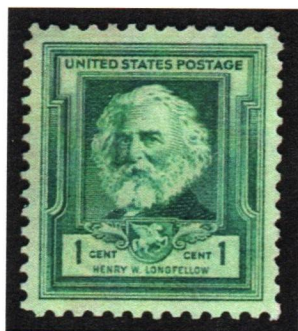
***For The Expert Committee***

No. **01044585****5/11/2006****Professional Stamp Experts**

P.O. Box 6170, Newport Beach, CA 92658

Expert Committee

We have examined the enclosed item submitted to PSE, of which an image is shown below, and are of the opinion that:

Cat #	Issue	Denom.	Color
US#868	1940	10c	Dark brown

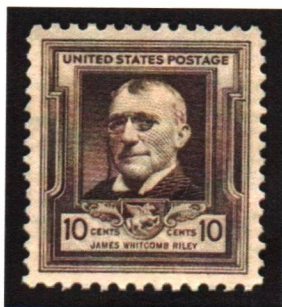
GRADE: XF-Sup 95, Mint OGnh**"it is genuine unused, o.g., never hinged."****For The Expert Committee**

SMQ 418



No. 01030736

1/11/2006

Professional Stamp Experts
 P.O. Box 6170, Newport Beach, CA 92658

Expert Committee

We have examined the enclosed item submitted to PSE, of which an image is shown below, and are of the opinion that:

Cat #	Issue	Denom.	Color
US#869	1940	1c	Bright blue green

GRADE: XF-Sup 95, Mint OGnh

"it is genuine unused, o.g., never hinged."



William A. Fite
For The Expert Committee

SMG #18



No. 01128166

7/31/2007

Professional Stamp Experts
P.O. Box 6170, Newport Beach, CA 92658

Expert Committee

We have examined the enclosed item submitted to PSE, of which an image is shown below, and are of the opinion that:

Cat #	Issue	Denom.	Color
US#872	1940	5c	Ultramarine

GRADE: XF-Sup 95, Mint OGnh

"it is genuine unused, o.g., never hinged."



For The Expert Committee

SMG 8/18



No. 01037876
[Barcode]

2/28/2006

Professional Stamp Experts
P.O. Box 6170, Newport Beach, CA 92658

Expert Committee

We have examined the enclosed item submitted to PSE, of which an image is shown below, and are of the opinion that:

Cat #	Issue	Denom.	Color
US#874	1940	1c	Bright blue green

GRADE: XF-Sup 95, Mint OGnh

"it is genuine unused, o.g., never hinged."

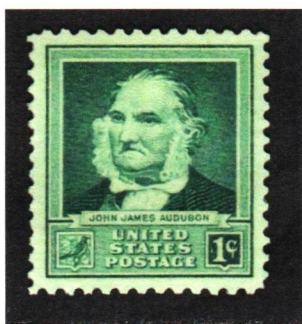

For The Expert Committee

SMG #18



No. 01044596

5/11/2006

Professional Stamp Experts
 P.O. Box 6170, Newport Beach, CA 92658

Expert Committee

We have examined the enclosed item submitted to PSE, of which an image is shown below, and are of the opinion that:

Cat #	Issue	Denom.	Color
US#875	1940	2c	Rose carmine

GRADE: XF-Sup 95, Mint OGnh

"it is genuine unused, o.g., never hinged."

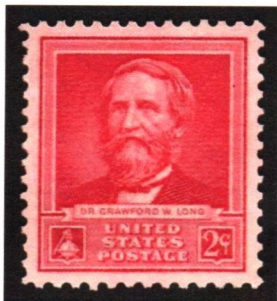

For The Expert Committee

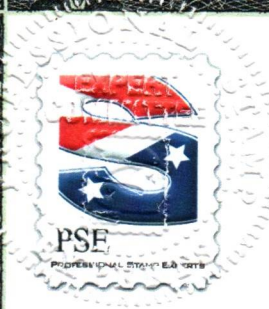

No. **01047644**

5/22/2006



Professional Stamp Experts

P.O. Box 6170, Newport Beach, CA 92658

Expert Committee

We have examined the enclosed item submitted to PSE, of which an image is shown below, and are of the opinion that:

Cat #	Issue	Denom.	Color
US#877	1940	5c	Ultramarine

GRADE: XF-Sup 95, Mint OGnh

"it is genuine unused, o.g., never hinged."



For The Expert Committee

SMG 8 18



No. 01031080



12/16/2005

Professional Stamp Experts

P.O. Box 6170, Newport Beach, CA 92658

Expert Committee

We have examined the enclosed item submitted to PSE, of which an image is shown below, and are of the opinion that:

Cat #	Issue	Denom.	Color
US#879	1940	1c	Bright blue green

GRADE: XF-Sup 95, Mint OGnh

"it is genuine unused, o.g., never hinged."

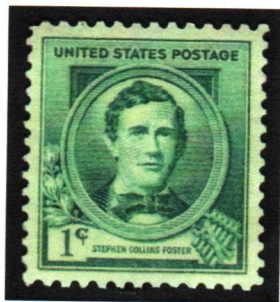



For The Expert Committee

THIS CERTIFICATE IS PRINTED ON WATERMARKED PAPER AND IS NOT VALID WITHOUT WATERMARK

No. **01030742****1/11/2006****Professional Stamp Experts**

P.O. Box 6170, Newport Beach, CA 92658

**Expert Committee**

We have examined the enclosed item submitted to PSE, of which an image is shown below, and are of the opinion that:

Cat #	Issue	Denom.	Color
US#889	1940	1c	Bright blue green

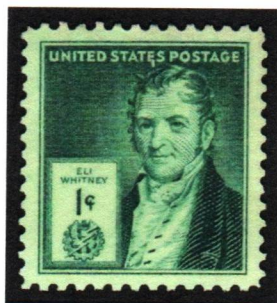
GRADE: XF-Sup 95, Mint OGnh**"it is genuine unused, o.g., never hinged."**

William A. Fitee

For The Expert Committee

SMQ #18



No. 01031089
111011110111110111110111

12/16/2005

Professional Stamp Experts
P.O. Box 6170, Newport Beach, CA 92658

Expert Committee

We have examined the enclosed item submitted to PSE, of which an image is shown below, and are of the opinion that:

Cat #	Issue	Denom.	Color
US#890	1940	2c	Rose carmine

GRADE: XF-Sup 95, Mint OGnh

"it is genuine unused, o.g., never hinged."

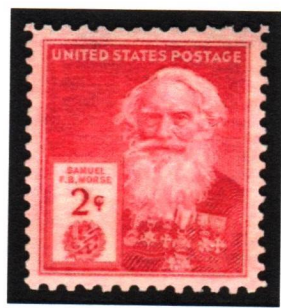



For The Expert Committee

SHQ #18



No. 01031093



12/16/2005

Professional Stamp Experts

P.O. Box 6170, Newport Beach, CA 92658

Expert Committee

We have examined the enclosed item submitted to PSE, of which an image is shown below, and are of the opinion that:

Cat #	Issue	Denom.	Color
US#891	1940	3c	Bright red violet

GRADE: XF-Sup 95, Mint OGnh

"it is genuine unused, o.g., never hinged."

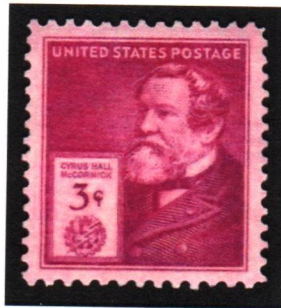

For The Expert Committee

THIS CERTIFICATE IS PRINTED ON WATERMARKED PAPER AND IS NOT VALID WITHOUT WATERMARK

5MGA 18



No. 01038718



3/16/2006

Professional Stamp Experts

P.O. Box 6170, Newport Beach, CA 92658

Expert Committee

We have examined the enclosed item submitted to PSE, of which an image is shown below, and are of the opinion that:

Cat #	Issue	Denom.	Color
US#892	1940	5c	Ultramarine

GRADE: XF-Sup 95, Mint OGnh

"it is genuine unused, o.g., never hinged."

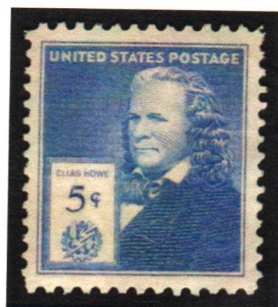

For The Expert Committee

No. 010601059/13/2006**Professional Stamp Experts**

P.O. Box 6170, Newport Beach, CA 92658

Expert Committee

We have examined the enclosed item submitted to PSE, of which an image is shown below, and are of the opinion that:

Cat #	Issue	Denom.	Color
US#893	1940	10c	Dark brown

GRADE: XF-Sup 95, Mint OGnh

“it is genuine unused, o.g., never hinged.”

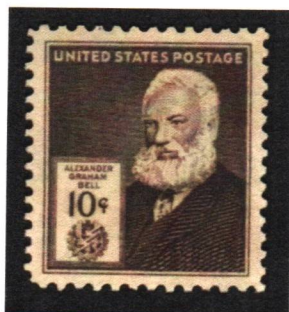
*For The Expert Committee*

No. **01181980****7/31/2008****Professional Stamp Experts**

P.O. Box 6170, Newport Beach, CA 92658

Expert Committee

We have examined the enclosed item submitted to PSE, of which an image is shown below, and are of the opinion that:

Cat #	Issue	Denom.	Color
US#894	1940	3c	Henna brown

GRADE: XF-Sup 95, Mint OGnh

"it is genuine unused, o.g., never hinged."



For The Expert Committee

No. 0121197911/12/2009**Professional Stamp Experts**

P.O. Box 6170, Newport Beach, CA 92658

Expert Committee

We have examined the enclosed item submitted to PSE, of which an image is shown below, and are of the opinion that:

Cat No.	Issue	Denom.	Color
Scott 896 (USD 384)	1940	3c	Bright violet

GRADE: Superb 98, Mint OGnh

“it is genuine unused, o.g., never hinged.”

**For The Expert Committee**

No. **01216838****2/9/2010****Professional Stamp Experts**

P.O. Box 6170, Newport Beach, CA 92658

Expert Committee

We have examined the enclosed item submitted to PSE, of which an image is shown below, and are of the opinion that:

Cat No.	Issue	Denom.	Color
Scott 897 (USD 385)	1940	3c	Brown violet

GRADE: Superb 98, Mint OGnh

"it is genuine unused, o.g., never hinged."

**For The Expert Committee**

No. **01216842****2/9/2010****Professional Stamp Experts**

P.O. Box 6170, Newport Beach, CA 92658

Expert Committee

We have examined the enclosed item submitted to PSE, of which an image is shown below, and are of the opinion that:

Cat No.	Issue	Denom.	Color
Scott 898 (USD 386)	1940	3c	Violet

GRADE: Superb 98, Mint OGnh

"it is genuine unused, o.g., never hinged."

**For The Expert Committee**

No. **01396842****7/29/2021*****Professional Stamp Experts***

PO Box 539309, Henderson, NV 89053-9309

gradingmatters.com***Expert Committee***

We have examined the enclosed item submitted to PSE, of which an image is shown below, and are of the opinion that:

Cat No.	Issue	Denom.	Color
Scott 899 USA	1940	1c	Bright blue green

GRADE: Superb 98, Mint OGnh

“it is genuine unused, o.g., never hinged.”

***For The Expert Committee***

No. **01185144****9/5/2008*****Professional Stamp Experts***

P.O. Box 6170, Newport Beach, CA 92658

Expert Committee

We have examined the enclosed item submitted to PSE, of which an image is shown below, and are of the opinion that:

Cat #	Issue	Denom.	Color
US#901	1940	3c	Bright violet

GRADE: Superb 98, Mint OGnh

"it is genuine unused, o.g., never hinged."

***For The Expert Committee***

No. **01216843****2/9/2010****Professional Stamp Experts**

P.O. Box 6170, Newport Beach, CA 92658

Expert Committee

We have examined the enclosed item submitted to PSE, of which an image is shown below, and are of the opinion that:

Cat No.	Issue	Denom.	Color
Scott 902 (USD 387)	1940	3c	Deep violet

GRADE: XF-Sup 95, Mint OGnh

"it is genuine unused, o.g., never hinged."

**For The Expert Committee**

No. **01225950****8/27/2010*****Professional Stamp Experts***

P.O. Box 6170, Newport Beach, CA 92658

Expert Committee

We have examined the enclosed item submitted to PSE, of which an image is shown below, and are of the opinion that:

Cat No.	Issue	Denom.	Color
Scott 903 (USD 391)	1941	3c	Light violet

GRADE: XF-Sup 95, Mint OGnh

"it is genuine unused, o.g., never hinged."

***For The Expert Committee***

No. 012349494/13/2011**Professional Stamp Experts**

P.O. Box 6170, Newport Beach, CA 92658

Expert Committee

We have examined the enclosed item submitted to PSE, of which an image is shown below, and are of the opinion that:

Cat No.	Issue	Denom.	Color
Scott 907 (USD 395)	1943	2c	Rose carmine

GRADE: Superb 98, Mint OGnh

"it is genuine unused, o.g., never hinged."



For The Expert Committee

No. 010927782/7/2007***Professional Stamp Experts***

P.O. Box 6170, Newport Beach, CA 92658

Expert Committee

We have examined the enclosed item submitted to PSE, of which an image is shown below, and are of the opinion that:

Cat #	Issue	Denom.	Color
US#909	1943	5c	Multicolored

GRADE: XF-Sup 95, Mint OGnh

“it is genuine unused, o.g., never hinged.”



For The Expert Committee

No. **01235528****4/19/2011****Professional Stamp Experts**

P.O. Box 6170, Newport Beach, CA 92658

Expert Committee

We have examined the enclosed item submitted to PSE, of which an image is shown below, and are of the opinion that:

Cat No.	Issue	Denom.	Color
Scott 913 (USD 401)	1943	5c	Multicolored

GRADE: Superb 98, Mint OGnh

"it is genuine unused, o.g., never hinged."

**For The Expert Committee**

THIS CERTIFICATE IS PRINTED ON WATERMARKED PAPER AND IS NOT VALID WITHOUT WATERMARK

SMQ #55



No. 01125610



7/2/2007

Professional Stamp Experts

P.O. Box 6170, Newport Beach, CA 92658

Expert Committee

We have examined the enclosed item submitted to PSE, of which an image is shown below, and are of the opinion that:

Cat #	Issue	Denom.	Color
US#922	1944	3c	Violet

GRADE: Superb 98, Mint OGnh

"it is genuine unused, o.g., never hinged."



For The Expert Committee

No. 010902301/30/2018**Professional Stamp Experts**

PO Box 539309, Henderson, NV 89053-9309

gradingmatters.com

Expert Committee

We have examined the enclosed item submitted to PSE, of which an image is shown below, and are of the opinion that:

Cat No.	Issue	Denom.	Color
Scott 923 USA	1944	3c	Violet

GRADE: XF-Sup 95, Mint OGnh

"it is genuine unused, o.g., never hinged."



For The Expert Committee

No. 013269921/4/2017***Professional Stamp Experts***

P.O. Box 6170, Newport Beach, CA 92658

gradingmatters.com

Expert Committee

We have examined the enclosed item submitted to PSE, of which an image is shown below, and are of the opinion that:

Cat No.	Issue	Denom.	Color
Scott C8 USA	1926	15c	Olive brown

GRADE: XF-Sup 95, Mint OGnh

"it is genuine unused, o.g., never hinged."



For The Expert Committee

THIS CERTIFICATE IS PRINTED ON WATERMARKED PAPER AND IS NOT VALID WITHOUT WATERMARK

No. **01183152****8/21/2008*****Professional Stamp Experts***

P.O. Box 6170, Newport Beach, CA 92658

Expert Committee

We have examined the enclosed item submitted to PSE, of which an image is shown below, and are of the opinion that:

Cat #	Issue	Denom.	Color
US#C9	1927	20c	Yellow green

GRADE: Superb 98, Mint OGnh**“it is genuine unused, o.g., never hinged.”*****For The Expert Committee***

9125



No. 01067114



9/27/2006

Professional Stamp Experts

P.O. Box 6170, Newport Beach, CA 92658

Expert Committee

We have examined the enclosed item submitted to PSE, of which an image is shown below, and are of the opinion that:

Cat #	Issue	Denom.	Color
US#C10	1927	10c	Dark blue

GRADE: XF-Sup 95, Mint OGnh

"it is genuine unused, o.g., never hinged."

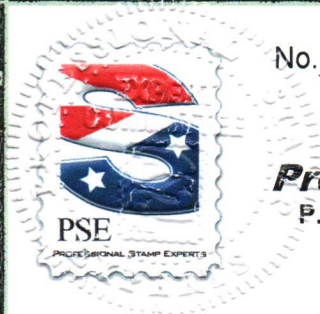

[Handwritten Signature]
For The Expert Committee

No. 0115564312/6/2007***Professional Stamp Experts***

P.O. Box 6170, Newport Beach, CA 92658

Expert Committee

We have examined the enclosed item submitted to PSE, of which an image is shown below, and are of the opinion that:

Cat #	Issue	Denom.	Color
US#C18	1933	50c	Green

GRADE: XF-Sup 95, Mint OGnh

“it is genuine unused, o.g., never hinged.”

***For The Expert Committee***

No. **01187049****10/15/2008*****Professional Stamp Experts***

P.O. Box 6170, Newport Beach, CA 92658

Expert Committee

We have examined the enclosed item submitted to PSE, of which an image is shown below, and are of the opinion that:

Cat No.	Issue	Denom.	Color
Scott C24	1939	30c	Dull blue

GRADE: XF-Sup 95, Mint OGnh**"it is genuine unused, o.g., never hinged."*****For The Expert Committee***

No. **01182413****8/7/2008*****Professional Stamp Experts***

P.O. Box 6170, Newport Beach, CA 92658

Expert Committee

We have examined the enclosed item submitted to PSE, of which an image is shown below, and are of the opinion that:

Cat #	Issue	Denom.	Color
US#C25	1941	6c	Carmine

GRADE: XF-Sup 95, Mint OGnh**"it is genuine unused, o.g., never hinged."*****For The Expert Committee***

No. 010929012/7/2007***Professional Stamp Experts***

P.O. Box 6170, Newport Beach, CA 92658

Expert Committee

We have examined the enclosed item submitted to PSE, of which an image is shown below, and are of the opinion that:

Cat #	Issue	Denom.	Color
US#C26	1944	8c	Olive green

GRADE: XF-Sup 95, Mint OGnh

“it is genuine unused, o.g., never hinged.”

*For The Expert Committee*

No. 0124294511/1/2011**Professional Stamp Experts**

P.O. Box 6170, Newport Beach, CA 92658

Expert Committee

We have examined the enclosed item submitted to PSE, of which an image is shown below, and are of the opinion that:

Cat No.	Issue	Denom.	Color
Scott C27	1941	10c	Violet

GRADE: XF-Sup 95, Mint OGnh

"it is genuine unused, o.g., never hinged."



For The Expert Committee

No. **01182414****8/7/2008****Professional Stamp Experts**

P.O. Box 6170, Newport Beach, CA 92658

Expert Committee

We have examined the enclosed item submitted to PSE, of which an image is shown below, and are of the opinion that:

Cat #	Issue	Denom.	Color
US#C28	1941	15c	Brown carmine

GRADE: Superb 98, Mint OGnh

"it is genuine unused, o.g., never hinged."

**For The Expert Committee**

No. 0108727812/18/2006**Professional Stamp Experts**

PO Box 539309, Henderson, NV 89053-9309

gradingmatters.com

Expert Committee

We have examined the enclosed item submitted to PSE, of which an image is shown below, and are of the opinion that:

Cat No.	Issue	Denom.	Color
Scott C29 USA	1941	20c	Bright green

GRADE: XF-Sup 95, Mint OGnh**"it is genuine unused, o.g., never hinged."****For The Expert Committee**



No. 01092971

2/7/2007

Professional Stamp Experts
P.O. Box 6170, Newport Beach, CA 92658

Expert Committee

We have examined the enclosed item submitted to PSE, of which an image is shown below, and are of the opinion that:

Cat #	Issue	Denom.	Color
US#C30	1941	30c	Blue

GRADE: XF-Sup 95, Mint OGnh

"it is genuine unused, o.g., never hinged."





For The Expert Committee

No. 013111581/25/2016**Professional Stamp Experts**

P.O. Box 6170, Newport Beach, CA 92658

gradingmatters.com

Expert Committee

We have examined the enclosed item submitted to PSE, of which an image is shown below, and are of the opinion that:

Cat No.	Issue	Denom.	Color
Scott C31 USA	1941	50c	Orange

GRADE: Superb 98, Mint OGnh

"it is genuine unused, o.g., never hinged."



For The Expert Committee

THIS CERTIFICATE IS PRINTED ON WATERMARKED PAPER AND IS NOT VALID WITHOUT WATERMARK

No. 0124294611/1/2011***Professional Stamp Experts***

P.O. Box 6170, Newport Beach, CA 92658

Expert Committee

We have examined the enclosed item submitted to PSE, of which an image is shown below, and are of the opinion that:

Cat No.	Issue	Denom.	Color
Scott C46	1952	80c	Bright red violet

GRADE: Superb 98, Mint OGnh

“it is genuine unused, o.g., never hinged.”

***For The Expert Committee***

THIS CERTIFICATE IS PRINTED ON WATERMARKED PAPER AND IS NOT VALID WITHOUT WATERMARK