

No. 83 138

February 25, 19⁸⁰

THE PHILATELIC FOUNDATION

270 MADISON AVENUE
NEW YORK, N.Y. 10016

EXPERT COMMITTEE

We have examined the enclosed item submitted by the applicant described as follows:

Country USA Issue 1936 Denomination \$1.00

Color brown black Cat. No. RW 3

Brief description or additional information

All Catalogue numbers are Scott's unless otherwise specified.

of which a photograph is attached and are of the opinion

that it is genuine.-----



Ronald J. Alvarez
For The Expert Committee
Chairman

submitted by Dr. Ronald J. Alvarez

No. 71 320

Nov. 27, 19⁷⁸

THE PHILATELIC FOUNDATION

270 MADISON AVENUE
NEW YORK, N.Y. 10016

EXPERT COMMITTEE

We have examined the enclosed item submitted by the applicant described as follows:

Country USA Issue 1937 Denomination \$1.00

Color light green Cat. No. RW4

Brief description or additional information

All Catalogue numbers are Scott's unless otherwise specified.

Unused, o.g.

of which a photograph is attached and are of the opinion

that it is genuine.-----

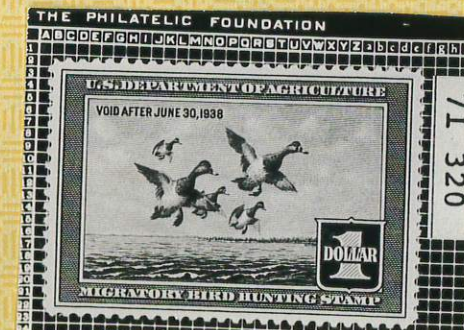

Ronald J. Alvarez
For The Expert Committee
Chairman

submitted by Dr. Ronald J. Alvarez.

**The
American Philatelic
Expertizing Service**

Enclosed herewith for examination is the following item believed to be:

Country U.S.A. Year Issued 1938
Denomination \$1 Color Light violet

☒ Mint never hinged ☐ Unused o.g.
☐ Unused part o.g. ☐ Used
☐ Unused no gum

Cat. No. RW5 Cat. Value \$32.50

(Enter one number only)
Catalogue used Scott U.S. 1976 Specialized

Other information _____

The item submitted has been previously expertized ☐ yes, ☒ no.
If yes, give committee name and date _____

The following information is desired:
Mint and genuine in all respects.

My remittance in the amount of \$6.00, \$8.00, \$11.00, \$15.00
(circle one) is enclosed as per the schedule set forth in Rule No. 3. I am also enclosing the stamped addressed envelope required by Rule No. 4.

I have read and fully understand the Rules and Requirements and I accept them without qualification. I further certify that the item submitted is the property of the undersigned and if coverage against loss or damage is desired I will provide my own insurance.

Dr. Ronald J. Alvarez
(signature)
Owner's Item No. RW5-NS Date submitted 4/9/76

Name Dr. Ronald J. Alvarez

(Print or Type)

Address 9 Duke Place

City Glen Cove State N.Y. Zip No. 11542

APS No. 66120 ASDA Member _____

Use the No. assigned here →
when referring to the opinion
rendered by the Committee.

27160

MOUNT ONLY ONE STAMP, PAIR, BLOCK OR COVER IN THIS SPACE. MOUNT ITEM SO IT CAN BE EASILY REMOVED FOR EXAMINATION BUT BE SURE THE MOUNT IS CLOSED OR FOLDED SO THE ITEM WILL NOT ACCIDENTALLY SLIDE OUT. A SMALL ACETATE OR GLASSINE ENVELOPE IS RECOMMENDED.

DO NOT USE SCOTCH TAPE OR STAPLES.

CERTIFICATE INVALID IF LEFT-HAND PANEL SEPARATED FROM THIS PANEL.



Members of The American Philatelic Expertizing Service have examined the item submitted and it is their opinion that it is

Scott No. RW5, mint, genuine in all respects.

James T. DeVos
(APS Authorized Signature)
Dr. Ronald J. Alvarez
(ASDA Authorized Signature)
Date JUL 18 1976

No. 88 676

July 11, 1980

THE PHILATELIC FOUNDATION

270 MADISON AVENUE
NEW YORK, N.Y. 10016

EXPERT COMMITTEE

We have examined the enclosed item submitted by the applicant described as follows:

Country USA Issue 1939 Denomination \$1.00

Color chocolate Cat. No. RW6

Brief description or additional information

All Catalogue numbers are Scott's unless otherwise specified.

Unused, o.g.

of which a photograph is attached and are of the opinion

that it is genuine.



Dr. Ronald J. Alvarez
For The Expert Committee
Chairman

submitted by Dr. Ronald J. Alvarez

No. 85 222Mar. 28, 1980

THE PHILATELIC FOUNDATION

270 MADISON AVENUE
NEW YORK, N.Y. 10016

EXPERT COMMITTEE

We have examined the enclosed item submitted by the
applicant described as follows:

Country USA Issue 1939 Denomination \$1.00Color chocolate Cat. No. RW6Brief description or additional
informationAll Catalogue numbers are Scott's unless
otherwise specified.Unused, o.g.

of which a photograph is attached and are of the opinion

that it is genuine.-----



Dr. Ronald Alvarez
For The Expert Committee
Chairman

submitted by Dr. Ronald Alvarez

The
American Philatelic
Expertizing Service



Enclosed herewith for examination is the following item be-
lieved to be:

Country U.S.A. Year Issued 1940
Denomination 1\$ Color Sepia

☒ Mint never hinged ☐ Unused o.g. ☐ Used
☐ Unused part o.g. ☐ Unused no gum

Cat. No. RW7 Cat. Value \$30.00
(Enter one number only)Catalogue used Scott U.S. 1977 Specialized

Other information -----

The item submitted has been previously expertized ☐ yes, ☒ no.
If yes, give committee name and date -----

The following information is desired:

Mint and genuine in all respects.

My remittance in the amount of \$6.00, \$8.00, \$11.00, \$15.00
(circle one) is enclosed as per the schedule set forth in Rule No.
3. I am also enclosing the stamped addressed envelope required
by Rule No. 4.

I have read and fully understand the Rules and Requirements
and I accept them without qualification. I further certify that the
item submitted is the property of the undersigned and if coverage
against loss or damage is desired I will provide my own insurance.

Dr. Ronald Alvarez
(signature)

Owner's Item No. RW7-Sta Date submitted 3/31/77Name Dr. Ronald J. Alvarez
(Print or Type)Address 9 Duke PlaceCity Glen Cove State N.Y. Zip No. 11542APS No. 65120, ASDA Member -----

Use the No. assigned here→
when referring to the opinion
rendered by the Committee.

29759

MOUNT ONLY ONE STAMP, PAIR, BLOCK OR COVER IN
THIS SPACE. MOUNT ITEM SO IT CAN BE EASILY RE-
MOVED FOR EXAMINATION BUT BE SURE THE MOUNT
IS CLOSED OR FOLDED SO THE ITEM WILL NOT ACCI-
DENTALLY SLIDE OUT. A SMALL ACETATE OR GLASSINE
ENVELOPE IS RECOMMENDED.

DO NOT USE SCOTCH TAPE OR STAPLES.

CERTIFICATE INVALID IF LEFT-HAND PANEL SEPARATED
FROM THIS PANEL.



Members of The American Philatelic Expertizing Service have
examined the item submitted and it is their opinion that it is
Scott No. RW7, mint, genuine in all respects.

James T. DeVoro
(APS Authorized Signature)
Philip K. Robb
(ASDA Authorized Signature)

Date JUN 24 1977



The
American Philatelic
Expertizing Service



Enclosed herewith for examination is the following item believed to be:

Country U.S.A. Year Issued 1941
Denomination \$1 Color Brown carmine

☒ Mint never hinged ☐ Unused o.g.
☐ Unused part o.g. ☐ Used
☐ Unused no gum

Cat. No. RW8 Cat. Value \$20.00
(Enter one number only)

Catalogue used Scott U.S. 1976 Specialized

Other information _____

The item submitted has been previously expertized ☐ yes, ☒ no.
If yes, give committee name and date _____

The following information is desired:

Mint and genuine in all respects. _____

My remittance in the amount of \$6.00, \$8.00, \$11.00, \$15.00 (circle one) is enclosed as per the schedule set forth in Rule No. 3. I am also enclosing the stamped addressed envelope required by Rule No. 4.

I have read and fully understand the Rules and Requirements and I accept them without qualification. I further certify that the item submitted is the property of the undersigned and if coverage against loss or damage is desired I will provide my own insurance.

Dr. Ronald J. Alvarez
(signature)
Owner's Item No. RW8-NS Date submitted 4/9/76

Name Dr. Ronald J. Alvarez
(Print or Type)

Address 9 Duke Place

City Glen Cove State N.Y. Zip No. 11542

APS No. 66120 ASDA Member _____

Use the No. assigned here →
when referring to the opinion
rendered by the Committee.

27161

MOUNT ONLY ONE STAMP, PAIR, BLOCK OR COVER IN THIS SPACE. MOUNT ITEM SO IT CAN BE EASILY REMOVED FOR EXAMINATION BUT BE SURE THE MOUNT IS CLOSED OR FOLDED SO THE ITEM WILL NOT ACCIDENTALLY SLIDE OUT. A SMALL ACETATE OR GLASSINE ENVELOPE IS RECOMMENDED.

DO NOT USE SCOTCH TAPE OR STAPLES.

CERTIFICATE INVALID IF LEFT-HAND PANEL SEPARATED FROM THIS PANEL.

AMERICAN PHILATELIC SOCIETY

27161



Members of The American Philatelic Expertizing Service have examined the item submitted and it is their opinion that it is

Scott No. RW8, mint, genuine in all respects.

James T. DeVos
(APS Authorized Signature)
Heidi M. Robbins
(ASDA Authorized Signature)

Date JUL 13 1976

No. 77 702

Sept. 14, 1979

THE PHILATELIC FOUNDATION

270 MADISON AVENUE
NEW YORK, N.Y. 10016

EXPERT COMMITTEE

We have examined the enclosed item submitted by the applicant described as follows:

Country USA Issue 1942 Denomination \$1.00

Color violet brown Cat. No. RW9

Brief description or additional information

All Catalogue numbers are Scott's unless otherwise specified.

Unused, o.g.

of which a photograph is attached and are of the opinion
that it is genuine. _____



Markus. D. Smith
For The Expert Committee
Chairman

submitted by Dr. Ronald J. Alvarez.



The
American Philatelic
Expertizing Service



Enclosed herewith for examination is the following item believed to be:

Country U.S.A. Year Issued 1943
Denomination \$1 Color Deep rose

☒ Mint never hinged ☐ Unused o.g.
☐ Unused part o.g. ☐ Used
☐ Unused no gum

Cat. No. RW10 Cat. Value \$12.50
(Enter one number only)

Catalogue used Scott U.S. 1976 Specialized

Other information

The item submitted has been previously expertized ☐ yes, ☒ no.
If yes, give committee name and date

The following information is desired:

Mint and genuine in all respects.

My remittance in the amount of \$6.00, \$8.00, \$11.00, \$15.00 (circle one) is enclosed as per the schedule set forth in Rule No. 3. I am also enclosing the stamped addressed envelope required by Rule No. 4.

I have read and fully understand the Rules and Requirements and I accept them without qualification. I further certify that the item submitted is the property of the undersigned and if coverage against loss or damage is desired I will provide my own insurance.

Dr. Ronald J. Alvarez
(signature)
Owner's Item No. Rw10-CE Date submitted 8/18/76

Name Dr. Ronald J. Alvarez
(Print or Type)

Address 9 Duke Place

City Glen Cove State N.Y. Zip No. 11542

APS No. 66120, ASDA Member

Use the No. assigned here
when referring to the opinion
rendered by the Committee.

27938

MOUNT ONLY ONE STAMP, PAIR, BLOCK OR COVER IN THIS SPACE. MOUNT ITEM SO IT CAN BE EASILY REMOVED FOR EXAMINATION BUT BE SURE THE MOUNT IS CLOSED OR FOLDED SO THE ITEM WILL NOT ACCIDENTALLY SLIDE OUT. A SMALL ACETATE OR GLASSINE ENVELOPE IS RECOMMENDED.

DO NOT USE SCOTCH TAPE OR STAPLES.

CERTIFICATE INVALID IF LEFT-HAND PANEL SEPARATED FROM THIS PANEL.



Members of The American Philatelic Expertizing Service have examined the item submitted and it is their opinion that it is

Scott No. RW10 mint, genuine in all respects.

James A. DeVos
(APS Authorized Signature)
Phillip Robbins
(ASDA Authorized Signature)

Date NOV 4 1976



THE PHILATELIC FOUNDATION

270 MADISON AVENUE
NEW YORK, N.Y. 10016

EXPERT COMMITTEE

No.
0134528
7/02/84

We have examined the enclosed item submitted by the applicant described as follows:

Country: UNITED STATES OF AMERICA

| Cat. No. | Issue | Denom | Color |
|----------|-------|--------|------------|
| RW11 | 1944 | \$1.00 | red orange |

Scott's unless otherwise specified.

UNUSED OG

OF WHICH A PHOTOGRAPH IS ATTACHED AND
ARE OF THE OPINION THAT:

IT IS GENUINE



For The Expert Committee
Chairman

submitted by DR. RONALD ALVAREZ



The
American Philatelic
Expertizing Service



Enclosed herewith for examination is the following item believed to be:

Country U.S.A. Year Issued 1944
Denomination \$1 Color Red orange

☒ Mint never hinged ☐ Unused o.g.
☐ Unused part o.g. ☐ Used
☐ Unused no gum

Cat. No. Rw11 Cat. Value \$9.00
(Enter one number only)

Catalogue used Scott U.S. 1976 Specialized

Other information

The item submitted has been previously expertized ☐ yes, ☒ no.
If yes, give committee name and date

The following information is desired:

Mint and genuine in all respects.

My remittance in the amount of \$6.00, \$8.00, \$11.00, \$15.00
(circle one) is enclosed as per the schedule set forth in Rule No.
3. I am also enclosing the stamped addressed envelope required
by Rule No. 4.

I have read and fully understand the Rules and Requirements
and I accept them without qualification. I further certify that the
item submitted is the property of the undersigned and if coverage
against loss or damage is desired I will provide my own insurance.

Dr. Ronald J. Alvarez
(signature)
Owner's Item No. RW-11-CE Date submitted 8/17/76

Name Dr. Ronald J. Alvarez
(Print or Type)

Address 9 Duke Place

City Glen Cove State N.Y. Zip No. 11542

APS No. 66120, ASDA Member

Use the No. assigned here
when referring to the opinion
rendered by the Committee.

27939

MOUNT ONLY ONE STAMP, PAIR, BLOCK OR COVER IN
THIS SPACE. MOUNT ITEM SO IT CAN BE EASILY RE-
MOVED FOR EXAMINATION BUT BE SURE THE MOUNT
IS CLOSED OR FOLDED SO THE ITEM WILL NOT ACCI-
DENTALLY SLIDE OUT. A SMALL ACETATE OR GLASSINE
ENVELOPE IS RECOMMENDED.

DO NOT USE SCOTCH TAPE OR STAPLES.

CERTIFICATE INVALID IF LEFT-HAND PANEL SEPARATED
FROM THIS PANEL.

AMERICAN PHILATELIC SOCIETY



Members of The American Philatelic Expertizing Service have
examined the item submitted and it is their opinion that it is

Scott No. RW11, mint, genuine in all respects.

James T. DeVos
(APS Authorized Signature)
Philip J. Robbins
(ASDA Authorized Signature)

Date NOV 4 1976

THE PHILATELIC FOUNDATION
270 MADISON AVENUE
NEW YORK, N.Y. 10016
EXPERT COMMITTEE

No. 0188203
3/28/88

We have examined the enclosed item submitted by the
applicant described as follows:

Country: UNITED STATES OF AMERICA

Cat. No. RW12 Issue 1945 Denom \$1.00 Color black

Scott's unless otherwise specified.

UNUSED OG

OF WHICH A PHOTOGRAPH IS ATTACHED AND
ARE OF THE OPINION THAT:

IT IS GENUINE*



Dr. Ronald J. Alvarez
For The Expert Committee
VICE Chairman

submitted by DR. RONALD ALVAREZ

A 37428



The
American Philatelic
Expertizing Service



Enclosed herewith for examination is the following item believed to be:

Country U.S.A. Year Issued 1946

Denomination \$1 Color Red Brown

☒ Mint never hinged ☐ Unused o.g. ☐ Unused part o.g. ☐ Used
☐ Unused no gum

Cat. No. RW13 Cat. Value \$7.25

(Enter one number only)
Catalogue used Scott U.S. 1976 Specialized

Other information

The item submitted has been previously expertized ☐ yes, ☒ no.
If yes, give committee name and date

The following information is desired:

Mint and genuine in all respects.

My remittance in the amount of \$6.00, \$8.00, \$11.00, \$15.00 (circle one) is enclosed as per the schedule set forth in Rule No. 3. I am also enclosing the stamped addressed envelope required by Rule No. 4.

I have read and fully understand the Rules and Requirements and I accept them without qualification. I further certify that the item submitted is the property of the undersigned and if coverage against loss or damage is desired I will provide my own insurance.

Dr. Ronald J. Alvarez
(signature)

Owner's Item No. RW13-CE Date submitted 8/17/76

Name Dr. Ronald J. Alvarez
(Print or Type)

Address 9 Duke Place

City Glen Cove State N.Y. Zip No. 11542

APS No. 66120 ASDA Member

Use the No. assigned here
when referring to the opinion
rendered by the Committee.

27940

MOUNT ONLY ONE STAMP, PAIR, BLOCK OR COVER IN THIS SPACE. MOUNT ITEM SO IT CAN BE EASILY REMOVED FOR EXAMINATION BUT BE SURE THE MOUNT IS CLOSED OR FOLDED SO THE ITEM WILL NOT ACCIDENTALLY SLIDE OUT. A SMALL ACETATE OR GLASSINE ENVELOPE IS RECOMMENDED.

DO NOT USE SCOTCH TAPE OR STAPLES.

CERTIFICATE INVALID IF LEFT-HAND PANEL SEPARATED FROM THIS PANEL.

AMERICAN PHILATELIC SOCIETY

27940



Members of The American Philatelic Expertizing Service have examined the item submitted and it is their opinion that it is

Scott No. RW13, mint, genuine in all respects.

James T. DeVos
(APS Authorized Signature)
Willis J. Roberts
(ASDA Authorized Signature)

Date NOV 4 1976



THE PHILATELIC FOUNDATION

270 MADISON AVENUE
NEW YORK, N.Y. 10016

EXPERT COMMITTEE

No. 0188205
3/28/88

We have examined the enclosed item submitted by the applicant described as follows:

Country: UNITED STATES OF AMERICA

| Cat. No. | Issue | Denom | Color |
|-------------|-------------|---------------|------------------|
| <u>RW13</u> | <u>1946</u> | <u>\$1.00</u> | <u>red brown</u> |

Scott's unless otherwise specified.

UNUSED OG

OF WHICH A PHOTOGRAPH IS ATTACHED AND
ARE OF THE OPINION THAT:

IT IS GENUINE* * * * *



188205

Robert
For The Expert Committee
VICE Chairman

submitted by DR. RONALD ALVAREZ

A 37430

No. 75 725

June 25, 1979

THE PHILATELIC FOUNDATION

270 MADISON AVENUE
NEW YORK, N.Y. 10016

EXPERT COMMITTEE

We have examined the enclosed item submitted by the
applicant described as follows:Country USA Issue 1947 Denomination \$1.00Color black Cat. No. RW14Brief description or additional
informationAll Catalogue numbers are Scott's unless
otherwise specified.

Unused, o.g.

of which a photograph is attached and are of the opinion

that it is genuine. _____



Ronald J. Alvarez
For The Expert Committee
Chairman

submitted by Dr. Ronald J. Alvarez.

THE PHILATELIC FOUNDATION

270 MADISON AVENUE
NEW YORK, N.Y. 10016

EXPERT COMMITTEE

No. 0188206
3/28/88We have examined the enclosed item submitted by the
applicant described as follows:Country: UNITED STATES OF AMERICA

| Cat. No. | Issue | Denom | Color |
|----------|-------|--------|-------|
| RW14 | 1947 | \$1.00 | black |

Scott's unless otherwise specified.

UNUSED OG

OF WHICH A PHOTOGRAPH IS ATTACHED AND
ARE OF THE OPINION THAT:

IT IS GENUINE* * * * *



Ronald J. Alvarez
For The Expert Committee
VICE Chairman

submitted by DR. RONALD ALVAREZ

THE PHILATELIC FOUNDATION

270 MADISON AVENUE
NEW YORK, N.Y. 10016

EXPERT COMMITTEE

No. 0188204
3/28/88We have examined the enclosed item submitted by the
applicant described as follows:Country: UNITED STATES OF AMERICA

| Cat. No. | Issue | Denom | Color |
|----------|-------|--------|-------------|
| RW15 | 1948 | \$1.00 | bright blue |

Scott's unless otherwise specified.

UNUSED OG

OF WHICH A PHOTOGRAPH IS ATTACHED AND
ARE OF THE OPINION THAT:

IT IS GENUINE* * * * *



Ronald J. Alvarez
For The Expert Committee
VICE Chairman

submitted by DR. RONALD ALVAREZ



The
American Philatelic
Expertizing Service



Enclosed herewith for examination is the following item believed to be:

Country U.S.A. Year Issued 1948

Denomination \$1 Color Bright blue

☒ Mint never hinged ☐ Unused o.g.
☐ Unused part o.g. ☐ Used
☐ Unused no gum

Cat. No. RW15 Cat. Value \$7.25
(Enter one number only)

Catalogue used Scott U.S. 1976 Specialized

Other information

The item submitted has been previously expertized ☐ yes, ☒ no.
If yes, give committee name and date

The following information is desired:
Mint and genuine in all respects.

My remittance in the amount of \$6.00, \$8.00, \$11.00, \$15.00 (circle one) is enclosed as per the schedule set forth in Rule No. 3. I am also enclosing the stamped addressed envelope required by Rule No. 4.

I have read and fully understand the Rules and Requirements and I accept them without qualification. I further certify that the item submitted is the property of the undersigned and if coverage against loss or damage is desired I will provide my own insurance.

Dr. Ronald J. Alvarez
(signature)
Owner's Item No. RW15-Sta Date submitted 7/26/76
Dr. Ronald J. Alvarez

Name (Print or Type)

Address 9 Duke Place

City Glen Cove State N.Y. Zip No. 11542

APS No. 66120 ASDA Member

Use the No. assigned here
when referring to the opinion
rendered by the Committee.

27832

MOUNT ONLY ONE STAMP, PAIR, BLOCK OR COVER IN THIS SPACE. MOUNT ITEM SO IT CAN BE EASILY REMOVED FOR EXAMINATION BUT BE SURE THE MOUNT IS CLOSED OR FOLDED SO THE ITEM WILL NOT ACCIDENTALLY SLIDE OUT. A SMALL ACETATE OR GLASSINE ENVELOPE IS RECOMMENDED.

DO NOT USE SCOTCH TAPE OR STAPLES.

CERTIFICATE INVALID IF LEFT-HAND PANEL SEPARATED FROM THIS PANEL.



Members of The American Philatelic Expertizing Service have examined the item submitted and it is their opinion that it is

Scott No. RW15, mint, genuine in all respects.

James T. DeVos
(APS Authorized Signature)
Philip R. DeVos
(ASDA Authorized Signature)

Date OCT 22 1976

No. 78 970

Oct. 15, 1979

THE PHILATELIC FOUNDATION

270 MADISON AVENUE
NEW YORK, N.Y. 10016

EXPERT COMMITTEE

We have examined the enclosed item submitted by the applicant described as follows:

Country USA Issue 1949 Denomination \$2.00

Color bright green Cat. No. RW16

Brief description or additional information

All Catalogue numbers are Scott's unless otherwise specified.

Plate #160793 single, unused, o.g.

of which a photograph is attached and are of the opinion

that it is genuine.

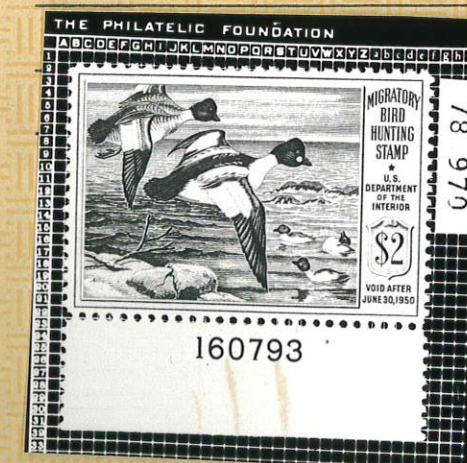

Frank J. DeVos
For The Expert Committee
Chairman

submitted by Dr. Ronald J. Alvarez.



The
American Philatelic
Expertizing Service



Enclosed herewith for examination is the following item believed to be:

Country U.S.A. Year Issued 1950

Denomination \$2 Color Violet

☒ Mint never hinged ☐ Unused o.g.
☐ Unused part o.g. ☐ Used
☐ Unused no gum

Cat. No. RW17 Cat. Value \$15.00
(Enter one number only)

Catalogue used 1978 Scott U.S. Specialized

Other information

The item submitted has been previously expertized ☐ yes, ☒ no.
If yes, give committee name and date

The following information is desired:

Mint, NH, OG, Genuine in all respects

My remittance in the amount of \$6.00 \$8.00, \$11.00, \$15.00
(circle one) is enclosed as per the schedule set forth in Rule No.
3. I am also enclosing the stamped addressed envelope required
by Rule No. 4.

I have read and fully understand the Rules and Requirements
and I accept them without qualification. I further certify that the
item submitted is the property of the undersigned and if coverage
against loss or damage is desired I will provide my own insurance.

Dr. Ronald J. Alvarez
(signature)
Owner's Item No. RW17-Sta Date submitted 9/18/78

Name Dr. Ronald J. Alvarez
(Print or Type)

Address 9 Duke Place

City Glen Cove State N.Y. Zip No. 11542

APS No. 661204 ASDA Member

Use the No. assigned here
when referring to the opinion
rendered by the Committee.

34734

MOUNT ONLY ONE STAMP, PAIR, BLOCK OR COVER IN
THIS SPACE. MOUNT ITEM SO IT CAN BE EASILY RE-
MOVED FOR EXAMINATION BUT BE SURE THE MOUNT
IS CLOSED OR FOLDED SO THE ITEM WILL NOT ACCI-
DENTALLY SLIDE OUT. A SMALL ACETATE OR GLASSINE
ENVELOPE IS RECOMMENDED.

DO NOT USE SCOTCH TAPE OR STAPLES.

CERTIFICATE INVALID IF LEFT-HAND PANEL SEPARATED
FROM THIS PANEL.



Members of The American Philatelic Expertizing Service have
examined the item submitted and it is their opinion that it is
Scott No. RW 17, unused, o. g. genuine in all respects.

Date FEB 2 1979

James J. Selvon
(APS Authorized Signature)

James J. Selvon
(ASDA Authorized Signature)

THE PHILATELIC FOUNDATION
270 MADISON AVENUE
NEW YORK, N.Y. 10016
EXPERT COMMITTEE

No. 0139537
11/28/84

We have examined the enclosed item submitted by the
applicant described as follows:

Country: UNITED STATES OF AMERICA

| Cat. No. | Issue | Denom | Color |
|-------------|-------------|---------------|--------------|
| <u>RW18</u> | <u>1945</u> | <u>\$1.00</u> | <u>black</u> |

Scott's unless otherwise specified.

UNUSED OG

OF WHICH A PHOTOGRAPH IS ATTACHED AND
ARE OF THE OPINION THAT:

IT IS A GENUINE SCOTT RW18, GRAY BLACK SHADE * *
* * *

THE PHILATELIC FOUNDATION
U.S. DEPARTMENT OF THE INTERIOR
VOID AFTER JUNE 30, 1952
MIGRATORY BIRD HUNTING STAMP

139537

James J. Selvon
For The Expert Committee
Acting Chairman

submitted by DR. RONALD ALVAREZ

No. 78 967 Oct. 15, 19⁷⁹

THE PHILATELIC FOUNDATION

270 MADISON AVENUE
NEW YORK, N.Y. 10016

EXPERT COMMITTEE

We have examined the enclosed item submitted by the
applicant described as follows:

Country USA Issue 1951 Denomination \$2.00

Color gray black Cat. No. RW18
Brief description or additional information All Catalogue numbers are Scott's unless otherwise specified.

Plate #162128 single, unused, o.g.
of which a photograph is attached and are of the opinion
that it is genuine. -----

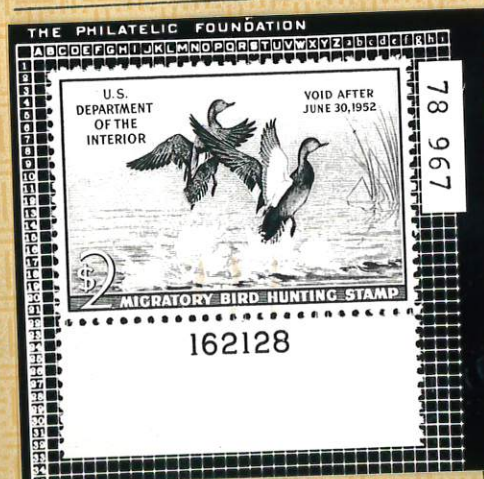

Ronald J. Alvarez
For The Expert Committee
Chairman

submitted by Dr. Ronald J. Alvarez.

THE PHILATELIC FOUNDATION

270 MADISON AVENUE
NEW YORK, N.Y. 10016

EXPERT COMMITTEE

No. 0188207
3/28/88

We have examined the enclosed item submitted by the
applicant described as follows:

Country: UNITED STATES OF AMERICA

| Cat. No. | Issue | Denom | Color |
|-------------|-------------|---------------|--------------------|
| <u>RW19</u> | <u>1952</u> | <u>\$2.00</u> | <u>deep ultra.</u> |

Scott's unless otherwise specified.

UNUSED OG

OF WHICH A PHOTOGRAPH IS ATTACHED AND
ARE OF THE OPINION THAT:

IT IS GENUINE *****



Ronald J. Alvarez
For The Expert Committee
VICE Chairman

submitted by DR. RONALD ALVAREZ

A 37432



The
American Philatelic
Expertizing Service



Enclosed herewith for examination is the following item believed to be:

Country U.S.A. Year Issued 1952

Denomination \$2 Color Deep ultramarine

☒ Mint never hinged ☐ Unused o.g.
☐ Unused part o.g. ☐ Used
☐ Unused no gum

Cat. No. RW19 Cat. Value \$12.50

(Enter one number only)

Catalogue used Scott U.S. 1976 Specialized

Other information _____

The item submitted has been previously expertized ☐ yes, ☒ no.
If yes, give committee name and date _____

The following information is desired:

Mint and genuine in all respects.

My remittance in the amount of \$6.00, \$8.00, \$11.00, \$15.00 (circle one) is enclosed as per the schedule set forth in Rule No. 3. I am also enclosing the stamped addressed envelope required by Rule No. 4.

I have read and fully understand the Rules and Requirements and I accept them without qualification. I further certify that the item submitted is the property of the undersigned and if coverage against loss or damage is desired I will provide my own insurance.

Dr. Ronald J. Alvarez
(signature)

Owner's Item No. RW19-NS Date submitted 4/9/76

Name Dr. Ronald J. Alvarez

(Print or Type)

Address 9 Duke Place

City Glen Cove State N.Y. Zip No. 11542

APS No. 66120, ASDA Member _____

Use the No. assigned here
when referring to the opinion
rendered by the Committee.

27162

MOUNT ONLY ONE STAMP, PAIR, BLOCK OR COVER IN THIS SPACE. MOUNT ITEM SO IT CAN BE EASILY REMOVED FOR EXAMINATION BUT BE SURE THE MOUNT IS CLOSED OR FOLDED SO THE ITEM WILL NOT ACCIDENTALLY SLIDE OUT. A SMALL ACETATE OR GLASSINE ENVELOPE IS RECOMMENDED.

DO NOT USE SCOTCH TAPE OR STAPLES.

CERTIFICATE INVALID IF LEFT-HAND PANEL SEPARATED FROM THIS PANEL.



Members of The American Philatelic Expertizing Service have examined the item submitted and it is their opinion that it is

Scott No. RW19, mint, genuine in all respects.

James T. DeVos
(APS Authorized Signature)
Halley K. Kohn
(ASDA Authorized Signature)

Date JUL 13 1976

No. 77 703

Sept. 14, 1979

THE PHILATELIC FOUNDATION

270 MADISON AVENUE
NEW YORK, N.Y. 10016

EXPERT COMMITTEE

We have examined the enclosed item submitted by the applicant described as follows:

Country USA Issue 1953 Denomination \$2.00
Color dark rose brown Cat. No. RW20

Brief description or additional information

All Catalogue numbers are Scott's unless otherwise specified.

Unused, o.g.

of which a photograph is attached and are of the opinion
that it is genuine. _____



For The Expert Committee
Chairman

submitted by Dr. Ronald J. Alvarez.



The
American Philatelic
Expertizing Service



Enclosed herewith for examination is the following item believed to be:

Country U.S.A. Year Issued 1954
Denomination \$2 Color Black

☒ Mint never hinged ☐ Unused o.g.
☐ Unused part o.g. ☐ Used
☐ Unused no gum

Cat. No. RW21 Cat. Value \$17.50
(Enter one number only)

Catalogue used Scott 1979 U.S. Specialized

Other information

The item submitted has been previously expertized ☐ yes, ☒ no.

If yes, give committee name

certificate number, date

The following information is desired:

Mint, OG, Genuine in all respects.

My remittance in the amount of \$6.00, \$8.00, \$11.00, \$15.00 (circle one) is enclosed as per the schedule set forth in Rule No. 3. I am also enclosing the stamped addressed envelope required by Rule No. 4.

I have read and fully understand the Rules and Requirements and I accept them without qualification. I further certify that the item submitted is the property of the undersigned and if coverage against loss or damage is desired I will provide my own insurance.

Dr. Ronald J. Alvarez
(signature)

Owner's Item No. RW21-CS Date submitted 9/28/78
Dr. Ronald J. Alvarez

Name 9 Duke Place
(Print or Type)

Address

City Glen Cove State N.Y. Zip No. 11542

APS No. 66120 ASDA Member

Use the No. assigned here →
when referring to the opinion
rendered by the Committee.

34736

MOUNT ONLY ONE STAMP, PAIR, BLOCK OR COVER IN THIS SPACE. MOUNT ITEM SO IT CAN BE EASILY REMOVED FOR EXAMINATION BUT BE SURE THE MOUNT IS CLOSED OR FOLDED SO THE ITEM WILL NOT ACCIDENTALLY SLIDE OUT. A SMALL ACETATE OR GLASSINE ENVELOPE IS RECOMMENDED.

DO NOT USE SCOTCH TAPE OR STAPLES.

CERTIFICATE INVALID IF LEFT-HAND PANEL SEPARATED FROM THIS PANEL.



Members of The American Philatelic Expertizing Service have examined the item submitted and it is their opinion that it is

Scott No. RW21, mint, genuine in all respects.

FEB 2 1979

Date

James T. DeVoss
(APS Authorized Signature)
James T. DeVoss
(ASDA Authorized Signature)



The
American Philatelic
Expertizing Service



Enclosed herewith for examination is the following item believed to be:

Country U.S.A. Year Issued 1955
Denomination \$2 Color Dark blue

☒ Mint never hinged ☐ Unused o.g.
☐ Unused part o.g. ☐ Used
☐ Unused no gum

Cat. No. RW22 Cat. Value \$13.00
(Enter one number only)

Catalogue used Scott U.S. 1976 Specialized

Other information

The item submitted has been previously expertized ☐ yes, ☒ no.
If yes, give committee name and date

The following information is desired:

Mint and genuine in all respects.

My remittance in the amount of \$6.00, \$8.00, \$11.00, \$15.00 (circle one) is enclosed as per the schedule set forth in Rule No. 3. I am also enclosing the stamped addressed envelope required by Rule No. 4.

I have read and fully understand the Rules and Requirements and I accept them without qualification. I further certify that the item submitted is the property of the undersigned and if coverage against loss or damage is desired I will provide my own insurance.

Dr. Ronald J. Alvarez
(signature)

Owner's Item No. RW22-Ns Date submitted 4/9/78

Name Dr. Ronald J. Alvarez

(Print or Type)

Address 9 Duke Place

City Glen Cove State N.Y. Zip No. 11542

APS No. 66120 ASDA Member

Use the No. assigned here →
when referring to the opinion
rendered by the Committee.

27163

MOUNT ONLY ONE STAMP, PAIR, BLOCK OR COVER IN THIS SPACE. MOUNT ITEM SO IT CAN BE EASILY REMOVED FOR EXAMINATION BUT BE SURE THE MOUNT IS CLOSED OR FOLDED SO THE ITEM WILL NOT ACCIDENTALLY SLIDE OUT. A SMALL ACETATE OR GLASSINE ENVELOPE IS RECOMMENDED.

DO NOT USE SCOTCH TAPE OR STAPLES.

CERTIFICATE INVALID IF LEFT-HAND PANEL SEPARATED FROM THIS PANEL.



Members of The American Philatelic Expertizing Service have examined the item submitted and it is their opinion that it is

Scott No. RW22, mint, genuine in all respects.

Date JUL 13 1976

James T. DeVoss
(APS Authorized Signature)
James T. DeVoss
(ASDA Authorized Signature)



The
American Philatelic
Expertizing Service



Enclosed herewith for examination is the following item believed to be:

Country U.S.A. Year Issued 1955

Denomination \$1 Color Black

☒ Mint never hinged ☐ Unused o.g.
☐ Unused part o.g. ☐ Used
☐ Unused no gum

Cat. No. Rw23 Cat. Value \$15.00
(Enter one number only)

Catalogue used Scott U.S. 1977 Specialized

Other information

The item submitted has been previously expertized ☐ yes, ☒ no.
If yes, give committee name and date

The following information is desired:

Mint and genuine in all respects.

My remittance in the amount of \$6.00, \$8.00, \$11.00, \$15.00
(circle one) is enclosed as per the schedule set forth in Rule No.
3. I am also enclosing the stamped addressed envelope required
by Rule No. 4.

I have read and fully understand the Rules and Requirements
and I accept them without qualification. I further certify that the
item submitted is the property of the undersigned and if coverage
against loss or damage is desired I will provide my own insurance.

Dr. Ronald J. Alvarez
(signature)
Owner's Item No. RW23-CS Date submitted 5/13/77

Name Dr. Ronald J. Alvarez
(Print or Type)
Address 9 Duke Place

City Glen Cove State N.Y. Zip No. 11542

APS No. 66120 ASDA Member

Use the No. assigned here →
when referring to the opinion
rendered by the Committee.

30134

MOUNT ONLY ONE STAMP, PAIR, BLOCK OR COVER IN
THIS SPACE. MOUNT ITEM SO IT CAN BE EASILY RE-
MOVED FOR EXAMINATION BUT BE SURE THE MOUNT
IS CLOSED OR FOLDED SO THE ITEM WILL NOT ACCI-
DENTALLY SLIDE OUT. A SMALL ACETATE OR GLASSINE
ENVELOPE IS RECOMMENDED.

DO NOT USE SCOTCH TAPE OR STAPLES.

CERTIFICATE INVALID IF LEFT-HAND PANEL SEPARATED
FROM THIS PANEL.



Members of The American Philatelic Expertizing Service have
examined the item submitted and it is their opinion that it is

Scott No. RW23, mint, genuine in all respects.

James D. DeVos
(APS Authorized Signature)
Phillip K. Robbins
(ASDA Authorized Signature)

Date JUL 13 1977



The
American Philatelic
Expertizing Service



Enclosed herewith for examination is the following item believed to be:

Country U.S.A. Year Issued 1957

Denomination \$2 Color Emerald

☒ Mint never hinged ☐ Unused o.g.
☐ Unused part o.g. ☐ Used
☐ Unused no gum

Cat. No. RW24 Cat. Value \$13.00
(Enter one number only)

Catalogue used Scott U.S. 1976 Specialized

Other information

The item submitted has been previously expertized ☐ yes, ☒ no.
If yes, give committee name and date

The following information is desired:

Mint and genuine in all respects.

My remittance in the amount of \$6.00, \$8.00, \$11.00, \$15.00
(circle one) is enclosed as per the schedule set forth in Rule No.
3. I am also enclosing the stamped addressed envelope required
by Rule No. 4.

I have read and fully understand the Rules and Requirements
and I accept them without qualification. I further certify that the
item submitted is the property of the undersigned and if coverage
against loss or damage is desired I will provide my own insurance.

Dr. Ronald J. Alvarez
(signature)
Owner's Item No. RW24-CE Date submitted 4/29/76

Name Dr. Ronald J. Alvarez
(Print or Type)
Address

City Glen Cove State N.Y. Zip No. 11542

APS No. 66120 ASDA Member

Use the No. assigned here →
when referring to the opinion
rendered by the Committee.

27317

MOUNT ONLY ONE STAMP, PAIR, BLOCK OR COVER IN
THIS SPACE. MOUNT ITEM SO IT CAN BE EASILY RE-
MOVED FOR EXAMINATION BUT BE SURE THE MOUNT
IS CLOSED OR FOLDED SO THE ITEM WILL NOT ACCI-
DENTALLY SLIDE OUT. A SMALL ACETATE OR GLASSINE
ENVELOPE IS RECOMMENDED.

DO NOT USE SCOTCH TAPE OR STAPLES.

CERTIFICATE INVALID IF LEFT-HAND PANEL SEPARATED
FROM THIS PANEL.



Members of The American Philatelic Expertizing Service have
examined the item submitted and it is their opinion that it is

Scott No. RW24, mint, genuine in all respects.

James D. DeVos
(APS Authorized Signature)
Phillip K. Robbins
(ASDA Authorized Signature)

Date AUG 10 1976



The
American Philatelic
Expertizing Service



Enclosed herewith for examination is the following item believed to be:

Country U.S.A. Year Issued 1958
Denomination \$2 Color Black

☒ Mint never hinged ☐ Unused o.g. ☐ Used
☐ Unused part o.g. ☐ Unused no gum

Cat. No. 526 RW25 Cat. Value \$15.00

(Enter one number only)
Catalogue used 1977 Scott U.S. Specialized

Other information

The item submitted has been previously expertized ☐ yes, ☒ no.

If yes, give committee name

certificate number, date

The following information is desired:

Mint and genuine in all respects.

My remittance in the amount of \$6.00, \$8.00, \$11.00, \$15.00 (circle one) is enclosed as per the schedule set forth in Rule No. 3. I am also enclosing the stamped addressed envelope required by Rule No. 4.

I have read and fully understand the Rules and Requirements and I accept them without qualification. I further certify that the item submitted is the property of the undersigned and if coverage against loss or damage is desired I will provide my own insurance.

Owner's Item No. RW25-DS (signature) Dr. Ronald J. Alvarez Date submitted 9/14/77

Name Dr. Ronald J. Alvarez

(Print or Type)
Address 9 Duke Place

City Glen Cove State N.Y. Zip No. 11542

APS No. 66120 ASDA Member

Use the No. assigned here
when referring to the opinion
rendered by the Committee.

31124

MOUNT ONLY ONE STAMP, PAIR, BLOCK OR COVER IN THIS SPACE. MOUNT ITEM SO IT CAN BE EASILY REMOVED FOR EXAMINATION BUT BE SURE THE MOUNT IS CLOSED OR FOLDED SO THE ITEM WILL NOT ACCIDENTALLY SLIDE OUT. A SMALL ACETATE OR GLASSINE ENVELOPE IS RECOMMENDED.

DO NOT USE SCOTCH TAPE OR STAPLES.

CERTIFICATE INVALID IF LEFT-HAND PANEL SEPARATED FROM THIS PANEL.



Members of The American Philatelic Expertizing Service have examined the item submitted and it is their opinion that it is

Scott No. RW25, mint, genuine in all respects.

Date DEC 22 1977

James A. DeVos
(APS Authorized Signature)
Philip J. Robbins
(ASDA Authorized Signature)



The
American Philatelic
Expertizing Service



Enclosed herewith for examination is the following item believed to be:

Country U.S.A. Year Issued 1959
Denomination \$3 Color Blue, ochre & black

☒ Mint never hinged ☐ Unused o.g. ☐ Used
☐ Unused part o.g. ☐ Unused no gum

Cat. No. RW26 Cat. Value \$35.00

(Enter one number only)
Catalogue used Scott U.S. 1977 Specialized

Other information

The item submitted has been previously expertized ☐ yes, ☒ no.
If yes, give committee name and date

The following information is desired:

Mint and genuine in all respects.

My remittance in the amount of \$6.00, \$8.00, \$11.00, \$15.00 (circle one) is enclosed as per the schedule set forth in Rule No. 3. I am also enclosing the stamped addressed envelope required by Rule No. 4.

I have read and fully understand the Rules and Requirements and I accept them without qualification. I further certify that the item submitted is the property of the undersigned and if coverage against loss or damage is desired I will provide my own insurance.

Owner's Item No. RW-26-NS (signature) Dr. Ronald J. Alvarez Date submitted 3/31/77

Name Dr. Ronald J. Alvarez
(Print or Type)

Address 9 Duke Place

City Glen Cove State N.Y. Zip No. 11542

APS No. 66120 ASDA Member

Use the No. assigned here
when referring to the opinion
rendered by the Committee.

29758

MOUNT ONLY ONE STAMP, PAIR, BLOCK OR COVER IN THIS SPACE. MOUNT ITEM SO IT CAN BE EASILY REMOVED FOR EXAMINATION BUT BE SURE THE MOUNT IS CLOSED OR FOLDED SO THE ITEM WILL NOT ACCIDENTALLY SLIDE OUT. A SMALL ACETATE OR GLASSINE ENVELOPE IS RECOMMENDED.

DO NOT USE SCOTCH TAPE OR STAPLES.

CERTIFICATE INVALID IF LEFT-HAND PANEL SEPARATED FROM THIS PANEL.



Members of The American Philatelic Expertizing Service have examined the item submitted and it is their opinion that it is

Scott No. RW26, mint, genuine in all respects.

Date JUN 24 1977

James A. DeVos
(APS Authorized Signature)
Philip J. Robbins
(ASDA Authorized Signature)



The
American Philatelic
Expertizing Service



Enclosed herewith for examination is the following item believed to be:

Country U.S.A. Year Issued 1960
Denomination \$3.00 Color Red Brown, ochre & black

☒ Mint never hinged ☐ Unused o.g.
☐ Unused part o.g. ☐ Used
☐ Unused no gum

Cat. No. RW27 Cat. Value \$40.00

(Enter one number only)
Catalogue used Scott 1978 U.S. Specialized

Other information

The item submitted has been previously expertized ☒ yes, ☐ no.

If yes, give committee name

certificate number, date

The following information is desired:

Mint and genuine in all respects.

My remittance in the amount of \$6.00, \$8.00, \$11.00, \$15.00 (circle one) is enclosed as per the schedule set forth in Rule No. 3. I am also enclosing the stamped addressed envelope required by Rule No. 4.

I have read and fully understand the Rules and Requirements and I accept them without qualification. I further certify that the item submitted is the property of the undersigned and if coverage against loss or damage is desired I will provide my own insurance.

Owner's Item No. RW27-Sta (signature) Dr. Ronald J. Alvarez Date submitted 12/1/77

Name Dr. Ronald J. Alvarez

(Print or Type)
Address 9 Duke Place

City Glen Cove State N.Y. Zip No. 11542

APS No. 66120, ASDA Member

Use the No. assigned here
when referring to the opinion
rendered by the Committee.

31974

MOUNT ONLY ONE STAMP, PAIR, BLOCK OR COVER IN THIS SPACE. MOUNT ITEM SO IT CAN BE EASILY REMOVED FOR EXAMINATION BUT BE SURE THE MOUNT IS CLOSED OR FOLDED SO THE ITEM WILL NOT ACCIDENTALLY SLIDE OUT. A SMALL ACETATE OR GLASSINE ENVELOPE IS RECOMMENDED.

DO NOT USE SCOTCH TAPE OR STAPLES.

CERTIFICATE INVALID IF LEFT-HAND PANEL SEPARATED FROM THIS PANEL.

AMERICAN PHILATELIC SOCIETY



Members of The American Philatelic Expertizing Service have examined the item submitted and it is their opinion that it is

Scott No. RW27, mint, genuine in all respects.

James T. DeVos
(APS Authorized Signature)
George Jacob
(ASDA Authorized Signature)

Date MAR 16 1978



The
American Philatelic
Expertization Service



Enclosed herewith for examination is the following item believed to be:

Country U.S.A. Year Issued 1961
Denomination \$3 Color Blue, olive etc.

☒ Mint never hinged ☐ Unused o.g.
☐ Unused part o.g. ☐ Used
☐ Unused no gum

Cat. No. RW28 Cat. Value \$30.00

Catalogue used Scott U.S. 1976 Specialized

Other information

The item submitted has been previously expertized ☐ yes, ☒ no.

If yes, give committee name and date

The following information is desired:

Mint, genuine in all respects.

My remittance in the amount of \$4.00, \$6.00, \$9.00, \$13.00 (circle one) is enclosed as per the schedule set forth in Rule No. 3. I am also enclosing the stamped addressed envelopes required by Rule No. 4.

I have read and fully understand the Rules and Requirements and I accept them without qualification. I further certify that the item submitted is the property of the undersigned and if coverage against loss or damage is desired I will provide my own insurance.

Owner's Item No. RW28-DS (signature) Dr. Ronald J. Alvarez Date submitted 2/10/76

Name Dr. Ronald J. Alvarez

(Print or Type)

Address 9 Duke Place

City Glen Cove State N.Y. Zip No. 11542

APS No. 66120, ASDA Member

Use the No. assigned here
when referring to the opinion
rendered by the Committee.

26568

MOUNT ONLY ONE STAMP, PAIR, BLOCK OR COVER IN THIS SPACE. MOUNT ITEM SO IT CAN BE EASILY REMOVED FOR EXAMINATION BUT BE SURE THE MOUNT IS CLOSED OR FOLDED SO THE ITEM WILL NOT ACCIDENTALLY SLIDE OUT. A SMALL ACETATE OR GLASSINE ENVELOPE IS RECOMMENDED.

AMERICAN PHILATELIC SOCIETY



Members of The American Philatelic Expertization Service have examined the item submitted and it is their opinion that it is

Scott No. RW28, mint, genuine in all respects.

James T. DeVos
(APS Authorized Signature)
George Jacob
(ASDA Authorized Signature)

Date MAY 25 1976



The
American Philatelic
Expertization Service

Enclosed herewith for examination is the following item believed to be:

Country U.S.A. Year Issued 1962
Denomination \$3 Color Dark blue etc.

☒ Mint never hinged ☐ Unused o.g.
☐ Unused part o.g. ☐ Used
☐ Unused no gum

Cat. No. RW29 Cat. Value \$55.00

Catalogue used Scott U.S. 1976 Specialized

Other information _____

The item submitted has been previously expertized ☐ yes, ☒ no.
If yes, give committee name and date _____

The following information is desired:

Mint and genuine in all respects.

My remittance in the amount of \$4.00, \$6.00, \$9.00, \$13.00 (circle one) is enclosed as per the schedule set forth in Rule No. 3. I am also enclosing the stamped addressed envelopes required by Rule No. 4.

I have read and fully understand the Rules and Requirements and I accept them without qualification. I further certify that the item submitted is the property of the undersigned and if coverage against loss or damage is desired I will provide my own insurance.

Dr. Ronald J. Alvarez
(signature)

Owner's Item No. RW29-DS Date submitted 2/10/76

Name Dr. Ronald J. Alvarez
(Print or Type)

Address 9 Duke Place

City Glen Cove State N.Y. Zip No. 11542

APS No. 66120 ASDA Member _____

Use the No. assigned here →
when referring to the opinion
rendered by the Committee.

26567

MOUNT ONLY ONE STAMP, PAIR, BLOCK OR COVER IN THIS SPACE. MOUNT ITEM SO IT CAN BE EASILY REMOVED FOR EXAMINATION BUT BE SURE THE MOUNT IS CLOSED OR FOLDED SO THE ITEM WILL NOT ACCIDENTALLY SLIDE OUT. A SMALL ACETATE OR GLASSINE ENVELOPE IS RECOMMENDED.



Members of The American Philatelic Expertization Service have examined the item submitted and it is their opinion that it is

Scott No. RW29, mint, genuine in all respects.

James T. DeVos
(APS Authorized Signature)
Phyllis K. Robbins
(ASDA Authorized Signature)

Date MAY 2 5 1976



The
American Philatelic
Expertizing Service

Enclosed herewith for examination is the following item believed to be:

Country U.S.A. Year Issued 1963
Denomination \$3 Color Black, blue, etc.

☒ Mint never hinged ☐ Unused o.g.
☐ Unused part o.g. ☐ Used
☐ Unused no gum

Cat. No. RW30 Cat. Value \$55.00
(Enter one number only)

Catalogue used Scott U.S. 1976 Specialized

Other information _____

The item submitted has been previously expertized ☐ yes, ☒ no.
If yes, give committee name and date _____

The following information is desired:

Mint and genuine in all respects.

My remittance in the amount of \$6.00, \$8.00, \$11.00, \$15.00 (circle one) is enclosed as per the schedule set forth in Rule No. 3. I am also enclosing the stamped addressed envelope required by Rule No. 4.

I have read and fully understand the Rules and Requirements and I accept them without qualification. I further certify that the item submitted is the property of the undersigned and if coverage against loss or damage is desired I will provide my own insurance.

Dr. Ronald J. Alvarez
(signature)

Owner's Item No. RW30-NS Date submitted 10/29/76

Name Dr. Ronald J. Alvarez
(Print or Type)

Address 9 Duke Place

City Glen Cove State N.Y. Zip No. 11542

APS No. 66120 ASDA Member _____

Use the No. assigned here →
when referring to the opinion
rendered by the Committee.

28527

MOUNT ONLY ONE STAMP, PAIR, BLOCK OR COVER IN THIS SPACE. MOUNT ITEM SO IT CAN BE EASILY REMOVED FOR EXAMINATION BUT BE SURE THE MOUNT IS CLOSED OR FOLDED SO THE ITEM WILL NOT ACCIDENTALLY SLIDE OUT. A SMALL ACETATE OR GLASSINE ENVELOPE IS RECOMMENDED.

DO NOT USE SCOTCH TAPE OR STAPLES.

CERTIFICATE INVALID IF LEFT-HAND PANEL SEPARATED FROM THIS PANEL.



Members of The American Philatelic Expertizing Service have examined the item submitted and it is their opinion that it is

Scott No. RW30, mint, genuine in all respects.

James T. DeVos
(APS Authorized Signature)
Phyllis K. Robbins
(ASDA Authorized Signature)

Date FEB 4 1977

The
American Philatelic
Expertizing Service

Enclosed herewith for examination is the following item believed to be:

Country U.S.A. Year Issued 1964
Denomination \$3 Color Blue, black, bistre

☒ Mint never hinged ☐ Unused o.g.
☐ Unused part o.g. ☐ Used
☐ Unused no gum

Cat. No. RW31 Cat. Value \$60.00
(Enter one number only)
Catalogue used Scott U.S. 1976 Specialized

Other information

The item submitted has been previously expertized ☐ yes, ☒ no.
If yes, give committee name and date

The following information is desired:

Mint and genuine in all respects.

My remittance in the amount of \$6.00, \$8.00, \$11.00, \$15.00 (circle one) is enclosed as per the schedule set forth in Rule No. 3. I am also enclosing the stamped addressed envelope required by Rule No. 4.

I have read and fully understand the Rules and Requirements and I accept them without qualification. I further certify that the item submitted is the property of the undersigned and if coverage against loss or damage is desired I will provide my own insurance.

Dr. Ronald J. Alvarez
(signature)

Owner's Item No. RW31-CE Date submitted 4/29/76
Dr. Ronald J. Alvarez

Name _____
(Print or Type)

Address 9 Duke Place
Glen Cove State N.Y. Zip No. 11542
City 66120

APS No. _____, ASDA Member _____

Use the No. assigned here→
when referring to the opinion
rendered by the Committee.

27316

MOUNT ONLY ONE STAMP, PAIR, BLOCK OR COVER IN THIS SPACE. MOUNT ITEM SO IT CAN BE EASILY REMOVED FOR EXAMINATION BUT BE SURE THE MOUNT IS CLOSED OR FOLDED SO THE ITEM WILL NOT ACCIDENTALLY SLIDE OUT. A SMALL ACETATE OR GLASSINE ENVELOPE IS RECOMMENDED.

DO NOT USE SCOTCH TAPE OR STAPLES.

CERTIFICATE INVALID IF LEFT-HAND PANEL SEPARATED FROM THIS PANEL.



Members of The American Philatelic Expertizing Service have examined the item submitted and it is their opinion that it is

Scott No. RW31, mint, genuine in all respects.

James T. DeVoro
(APS Authorized Signature)

Date AUG 10 1976

(ASDA Authorized Signature)

The
American Philatelic
Expertizing Service

Enclosed herewith for examination is the following item believed to be:

Country U.S.A. Year Issued 1965
Denomination \$3 Color Lt. Grn., blk & red-brown

☒ Mint never hinged ☐ Unused o.g.
☐ Unused part o.g. ☐ Used
☐ Unused no gum

Cat. No. RW32 Cat. Value \$35.00
(Enter one number only)

Catalogue used Scott U.S. 1977 Specialized

Other information

The item submitted has been previously expertized ☐ yes, ☒ no.
If yes, give committee name and date

The following information is desired:

Mint and genuine in all respects.

My remittance in the amount of \$6.00, \$8.00, \$11.00, \$15.00 (circle one) is enclosed as per the schedule set forth in Rule No. 3. I am also enclosing the stamped addressed envelope required by Rule No. 4.

I have read and fully understand the Rules and Requirements and I accept them without qualification. I further certify that the item submitted is the property of the undersigned and if coverage against loss or damage is desired I will provide my own insurance.

Dr. Ronald J. Alvarez
(signature)

Owner's Item No. RW32-Sta Date submitted 5/3/77

Name Dr. Ronald J. Alvarez

Address 9 Duke Place
(Print or Type)

City Glen Cove State N.Y. Zip No. 11542

APS No. 66120, ASDA Member _____

Use the No. assigned here→
when referring to the opinion
rendered by the Committee.

30007

MOUNT ONLY ONE STAMP, PAIR, BLOCK OR COVER IN THIS SPACE. MOUNT ITEM SO IT CAN BE EASILY REMOVED FOR EXAMINATION BUT BE SURE THE MOUNT IS CLOSED OR FOLDED SO THE ITEM WILL NOT ACCIDENTALLY SLIDE OUT. A SMALL ACETATE OR GLASSINE ENVELOPE IS RECOMMENDED.

DO NOT USE SCOTCH TAPE OR STAPLES.

CERTIFICATE INVALID IF LEFT-HAND PANEL SEPARATED FROM THIS PANEL.



Members of The American Philatelic Expertizing Service have examined the item submitted and it is their opinion that it is

Scott No. RW32, mint, genuine in all respects.

James T. DeVoro
(APS Authorized Signature)

Date JUL 12 1977

(ASDA Authorized Signature)



The
American Philatelic
Expertizing Service



Enclosed herewith for examination is the following item believed to be:

Country U.S.A. Year Issued 1966
Denomination \$3 Color Ultra.sl.gr.&b1

☒ Mint never hinged ☐ Unused o.g.
☐ Unused part o.g. ☐ Used
☐ Unused no gum

Cat. No. RW33 Cat. Value \$45.00
(Enter one number only)

Catalogue used Scott U.S. 1977 Specialized

Other information

The item submitted has been previously expertized ☐ yes, ☒ no.
If yes, give committee name and date

The following information is desired:
Mint and genuine in all respects.

My remittance in the amount of \$6.00, \$8.00, \$11.00, \$15.00 (circle one) is enclosed as per the schedule set forth in Rule No. 3. I am also enclosing the stamped addressed envelope required by Rule No. 4.

I have read and fully understand the Rules and Requirements and I accept them without qualification. I further certify that the item submitted is the property of the undersigned and if coverage against loss or damage is desired I will provide my own insurance.

Dr. Ronald J. Alvarez
(signature)
Owner's Item No. RW33-NS Date submitted 1/26/77

Name Dr. Ronald J. Alvarez
(Print or Type)

Address 9 Duke Place

City Glen Cove State N.Y. Zip No. 11542

APS No. 66120 ASDA Member

Use the No. assigned here
when referring to the opinion
rendered by the Committee.

29404

MOUNT ONLY ONE STAMP, PAIR, BLOCK OR COVER IN THIS SPACE. MOUNT ITEM SO IT CAN BE EASILY REMOVED FOR EXAMINATION BUT BE SURE THE MOUNT IS CLOSED OR FOLDED SO THE ITEM WILL NOT ACCIDENTALLY SLIDE OUT. A SMALL ACETATE OR GLASSINE ENVELOPE IS RECOMMENDED.

DO NOT USE SCOTCH TAPE OR STAPLES.

CERTIFICATE INVALID IF LEFT-HAND PANEL SEPARATED FROM THIS PANEL.



Members of The American Philatelic Expertizing Service have examined the item submitted and it is their opinion that it is
Scott No. RW33, mint, genuine in all respects.

James T. DeVore
(APS Authorized Signature)
Phillips Robbins
(ASDA Authorized Signature)

Date JUN 24 1977



The
American Philatelic
Expertizing Service



Enclosed herewith for examination is the following item believed to be:

Country U.S.A. Year Issued 1967
Denomination \$3 Color Dk. blue etc.

☒ Mint never hinged ☐ Unused o.g.
☐ Unused part o.g. ☐ Used
☐ Unused no gum

Cat. No. RW34 Cat. Value \$32.50
(Enter one number only)

Catalogue used Scott U.S. 1976 Specialized

Other information

The item submitted has been previously expertized ☐ yes, ☒ no.
If yes, give committee name and date

The following information is desired:
Mint and genuine in all respects.

My remittance in the amount of \$6.00, \$8.00, \$11.00, \$15.00 (circle one) is enclosed as per the schedule set forth in Rule No. 3. I am also enclosing the stamped addressed envelope required by Rule No. 4.

I have read and fully understand the Rules and Requirements and I accept them without qualification. I further certify that the item submitted is the property of the undersigned and if coverage against loss or damage is desired I will provide my own insurance.

Dr. Ronald J. Alvarez
(signature)
Owner's Item No. RW34-STA Date submitted 3/23/76

Name Dr. Ronald J. Alvarez
(Print or Type)

Address 9 Duke Place

City Glen Cove State N.Y. Zip No. 11542

APS No. 66120 ASDA Member

Use the No. assigned here
when referring to the opinion
rendered by the Committee.

27048

MOUNT ONLY ONE STAMP, PAIR, BLOCK OR COVER IN THIS SPACE. MOUNT ITEM SO IT CAN BE EASILY REMOVED FOR EXAMINATION BUT BE SURE THE MOUNT IS CLOSED OR FOLDED SO THE ITEM WILL NOT ACCIDENTALLY SLIDE OUT. A SMALL ACETATE OR GLASSINE ENVELOPE IS RECOMMENDED.

DO NOT USE SCOTCH TAPE OR STAPLES.

CERTIFICATE INVALID IF LEFT-HAND PANEL SEPARATED FROM THIS PANEL.



Members of The American Philatelic Expertizing Service have examined the item submitted and it is their opinion that it is
Scott No. RW34, mint, genuine in all respects.

James T. DeVore
(APS Authorized Signature)
Phillips Robbins
(ASDA Authorized Signature)

Date JUN 18 1976

No. 76 322 June 25, 1979

THE PHILATELIC FOUNDATION

270 MADISON AVENUE
NEW YORK, N.Y. 10016

EXPERT COMMITTEE

We have examined the enclosed item submitted by the
applicant described as follows:

Country USA Issue 1968 Denomination \$3

Color Black&Brown
Gray-green Cat. No. RW35

Brief description or additional
information

All Catalogue numbers are Scott's unless
otherwise specified.

Unused, o.g.
of which a photograph is attached and are of the opinion
that it is genuine. -----



For The Expert Committee
Chairman

submitted by Dr. Ronald J. Alvarez.



The
American Philatelic
Expertizing Service



Enclosed herewith for examination is the following item be-
lieved to be:

Country U.S.A. Year Issued 1969

Denomination \$3 Color Multicolored

☒ Mint never hinged ☐ Unused o.g. ☐ Used
☐ Unused part o.g. ☐ Unused no gum

Cat. No. RW36 Cat. Value \$20.00

(Enter one number only)
Catalogue used Scott U.S. 1976 Specialized

Other information

The item submitted has been previously expertized ☐ yes, ☒ no.
If yes, give committee name and date

The following information is desired:
Mint and genuine in all respects.

My remittance in the amount of \$6.00, \$8.00, \$11.00, \$15.00
(circle one) is enclosed as per the schedule set forth in Rule No.
3. I am also enclosing the stamped addressed envelope required
by Rule No. 4.

I have read and fully understand the Rules and Requirements
and I accept them without qualification. I further certify that the
item submitted is the property of the undersigned and if coverage
against loss or damage is desired I will provide my own insurance.

Dr. Ronald J. Alvarez
(signature)

Owner's Item No. RW36-NS Date submitted 4/9/76

Name Dr. Ronald J. Alvarez

(Print or Type)
Address 9 Duke Place

City Glen Cove State N.Y. Zip No. 11542

APS No. 66120, ASDA Member

Use the No. assigned here→
when referring to the opinion
rendered by the Committee.

27164

MOUNT ONLY ONE STAMP, PAIR, BLOCK OR COVER IN
THIS SPACE. MOUNT ITEM SO IT CAN BE EASILY RE-
MOVED FOR EXAMINATION BUT BE SURE THE MOUNT
IS CLOSED OR FOLDED SO THE ITEM WILL NOT ACCI-
DENTALLY SLIDE OUT. A SMALL ACETATE OR GLASSINE
ENVELOPE IS RECOMMENDED.

DO NOT USE SCOTCH TAPE OR STAPLES.

CERTIFICATE INVALID IF LEFT-HAND PANEL SEPARATED
FROM THIS PANEL.



Members of The American Philatelic Expertizing Service have
examined the item submitted and it is their opinion that it is

Scott No. RW36 mint, genuine in all respects.

James I. DeVos
(APS Authorized Signature)
Philip A. Robbins
(ASDA Authorized Signature)

Date Jul 18 1976



The
American Philatelic
Expertizing Service



Enclosed herewith for examination is the following item believed to be:

Country U.S.A. Year Issued 1970
Denomination \$3 Color Multicolored

☒ Mint never hinged ☐ Unused o.g. ☐ Used
☐ Unused part o.g. ☐ Unused no gum

Cat. No. RW37 Cat. Value \$12.00
(Enter one number only)
Catalogue used Scott's U.S. 1976 Specialized

Other information

The item submitted has been previously expertized ☒ yes, ☐ no.
If yes, give committee name and date

The following information is desired:

Mint and genuine in all respects.

My remittance in the amount of \$6.00, \$8.00, \$11.00, \$15.00 (circle one) is enclosed as per the schedule set forth in Rule No. 3. I am also enclosing the stamped addressed envelope required by Rule No. 4.

I have read and fully understand the Rules and Requirements and I accept them without qualification. I further certify that the item submitted is the property of the undersigned and if coverage against loss or damage is desired I will provide my own insurance.

Dr. Ronald J. Alvarez
(signature)
Owner's Item No. RW37-CE Date submitted 4/29/76
Name Dr. Ronald J. Alvarez

(Print or Type)

Address 9 Duke Place
City Glen Cove, State N.Y. Zip No. 11542
APS No. 66120 ASDA Member

Use the No. assigned here
when referring to the opinion
rendered by the Committee.

27315

MOUNT ONLY ONE STAMP, PAIR, BLOCK OR COVER IN THIS SPACE. MOUNT ITEM SO IT CAN BE EASILY REMOVED FOR EXAMINATION BUT BE SURE THE MOUNT IS CLOSED OR FOLDED SO THE ITEM WILL NOT ACCIDENTALLY SLIDE OUT. A SMALL ACETATE OR GLASSINE ENVELOPE IS RECOMMENDED.

DO NOT USE SCOTCH TAPE OR STAPLES.

CERTIFICATE INVALID IF LEFT-HAND PANEL SEPARATED FROM THIS PANEL.



Members of The American Philatelic Expertizing Service have examined the item submitted and it is their opinion that it is

Scott No. RW37, mint, genuine in all respects.

James T. Delpos
(APS Authorized Signature)
Hubert J. Robbin
(ASDA Authorized Signature)

Date AUG 10 1976

PF

THE PHILATELIC FOUNDATION

270 MADISON AVENUE
NEW YORK, N.Y. 10016

EXPERT COMMITTEE

No. 0174508
4/20/87

We have examined the enclosed item submitted by the applicant described as follows:

Country: UNITED STATES OF AMERICA

Cat. No. RW51var. Issue 1984 Denom \$7.50 Color multi.

Scott's unless otherwise specified.

UNUSED OG
SPECIAL COMMEMORATIVE ISSUE, POS. XII, 1-24.

OF WHICH A PHOTOGRAPH IS ATTACHED AND
ARE OF THE OPINION THAT:

IT IS GENUINE * * * * *



For The Expert Committee
ACTING Chairman

submitted by SAM HOUSTON PHILATELICS

A19735

No. 82 879

February 25, 19 80

THE PHILATELIC FOUNDATION

270 MADISON AVENUE
NEW YORK, N.Y. 10016

EXPERT COMMITTEE

We have examined the enclosed item submitted by the
applicant described as follows:

Country USA Issue 1960 Denomination \$1.00
rose red,

Color black No. Cat. No. RVB1

Brief description or additional
information

All Catalogue numbers are Scott's unless
otherwise specified.

unused, o.g.

of which a photograph is attached and are of the opinion

that it is genuine.-----

Ronald J. Alvarez
For The Expert Committee
Chairman

submitted by Dr. Ronald J. Alvarez

No. 82 878

February 25, 19 80

THE PHILATELIC FOUNDATION

270 MADISON AVENUE
NEW YORK, N.Y. 10016

EXPERT COMMITTEE

We have examined the enclosed item submitted by the
applicant described as follows:

Country USA Issue 1960 Denomination \$3.00

Color blue, red no. Cat. No. RVB2

Brief description or additional
information

All Catalogue numbers are Scott's unless
otherwise specified.

unused, o.g.

of which a photograph is attached and are of the opinion

that it is genuine.-----

Ronald J. Alvarez
For The Expert Committee
Chairman

submitted by Dr. Ronald J. Alvarez