

UNITED

STATES



POSTAGE



PARCEL POST ISSUES

1912-13



Clerk



City Carrier



Railway Postal Clerk



Rural Carrier



Mail Train



Automobile Service



Aeroplane Carrying Mail



Manufacturing

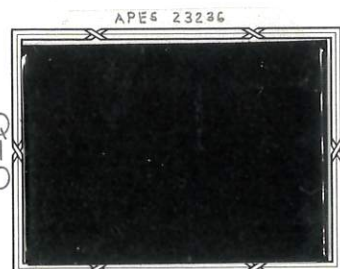

Dairying



Harvesting



Fruit Growing

Under the provisions of the act of Congress approved August 24, 1912, the Department prepared a set of twelve parcel post stamps and five parcel post-postage due stamps of distinctive designs. The designs were prepared in 3 groups of 4 stamps each, the working personnel of the Postal Service being represented by the first group, the transportation of the mail by the second group, and the manufacturing and agricultural interests of the country by the third group. The stamps were first placed on sale January 1, 1913 with the inauguration of the parcel post law.



PARCEL POST DUES

1912



Numeral of Value



Numeral of Value



Numeral of Value

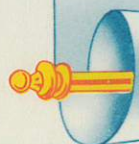

S. 220

W. J. ...

SPECIAL HANDLING

1925-29

APES 24746



QUM

Denomination over Pattern Background



QUM

Denomination over Pattern Background



QUM

APES 24741



QUM

APES 27639



Use the No. assigned here→
when referring to the opinion
rendered by the Committee.

24732

MOUNT ONLY ONE STAMP, PAIR, BLOCK OR COVER IN
THIS SPACE. MOUNT THEM SO IT CAN BE EASILY RE-
MOVED FOR EXAMINATION BUT BE SURE THE MOUNT
IS CLOSED OR FOLDED SO THE ITEM WILL NOT ACCI-
DENTALLY SLIDE OUT. A SMALL ACETATE OR GLASSINE
ENVELOPE IS RECOMMENDED.

AMERICAN
PHILATELIC SOCIETY 24732



Members of The American Philatelic Expertizing Service have
examined the item submitted and it is their opinion that it is
Scott No. Q1, mint, genuine in all respects.

Date **MAR 15 1976**

James T. DeVoss
(APS Authorized Signature)
Wallace R. Whipple
(ASDA Authorized Signature)

Use the No. assigned here→
when referring to the opinion
rendered by the Committee.

24733

MOUNT ONLY ONE STAMP, PAIR, BLOCK OR COVER IN
THIS SPACE. MOUNT THEM SO IT CAN BE EASILY RE-
MOVED FOR EXAMINATION BUT BE SURE THE MOUNT
IS CLOSED OR FOLDED SO THE ITEM WILL NOT ACCI-
DENTALLY SLIDE OUT. A SMALL ACETATE OR GLASSINE
ENVELOPE IS RECOMMENDED.

AMERICAN
PHILATELIC SOCIETY



Members of The American Philatelic Expertizing Service have
examined the item submitted and it is their opinion that it is
Scott No. Q2, mint, genuine in all respects.

Date **MAR 15 1976**

James T. DeVoss
(APS Authorized Signature)
Wallace R. Whipple
(ASDA Authorized Signature)

Use the No. assigned here→
when referring to the opinion
rendered by the Committee.

24734

MOUNT ONLY ONE STAMP, PAIR, BLOCK OR COVER IN
THIS SPACE. MOUNT THEM SO IT CAN BE EASILY RE-
MOVED FOR EXAMINATION BUT BE SURE THE MOUNT
IS CLOSED OR FOLDED SO THE ITEM WILL NOT ACCI-
DENTALLY SLIDE OUT. A SMALL ACETATE OR GLASSINE
ENVELOPE IS RECOMMENDED.

AMERICAN
PHILATELIC SOCIETY 24734



Members of The American Philatelic Expertizing Service have
examined the item submitted and it is their opinion that it is
Scott No. Q3, mint, genuine in all respects.

Date **MAR 15 1976**

James T. DeVoss
(APS Authorized Signature)
Wallace R. Whipple
(ASDA Authorized Signature)

Use the No. assigned here→
when referring to the opinion
rendered by the Committee.

24735

MOUNT ONLY ONE STAMP, PAIR, BLOCK OR COVER IN
THIS SPACE. MOUNT THEM SO IT CAN BE EASILY RE-
MOVED FOR EXAMINATION BUT BE SURE THE MOUNT
IS CLOSED OR FOLDED SO THE ITEM WILL NOT ACCI-
DENTALLY SLIDE OUT. A SMALL ACETATE OR GLASSINE
ENVELOPE IS RECOMMENDED.

AMERICAN
PHILATELIC SOCIETY



Members of The American Philatelic Expertizing Service have
examined the item submitted and it is their opinion that it is
Scott No. Q4, mint, genuine in all respects.

Date **MAR 15 1976**

James T. DeVoss
(APS Authorized Signature)
Wallace R. Whipple
(ASDA Authorized Signature)

Use the No. assigned here →
when referring to the opinion
rendered by the Committee.

24736

MOUNT ONLY ONE STAMP, PAIR, BLOCK OR COVER IN
THIS SPACE. MOUNT THEM SO IT CAN BE EASILY RE-
MOVED FOR EXAMINATION BUT BE SURE THE MOUNT
IS CLOSED OR FOLDED SO THE ITEM WILL NOT ACCI-
DENTALLY SLIDE OUT. A SMALL ACETATE OR GLASSINE
ENVELOPE IS RECOMMENDED.

AMERICAN
PHILATELIC SOCIETY

24736



Members of The American Philatelic Expertizing Service have
examined the item submitted and it is their opinion that it is
Scott No. Q5, mint, genuine in all respects.

Date **MAR 15 1976**

James T. DeVos
(APS Authorized Signature)

Wallace E. Whipple
(ASDA Authorized Signature)

Use the No. assigned here →
when referring to the opinion
rendered by the Committee.

24737

MOUNT ONLY ONE STAMP, PAIR, BLOCK OR COVER IN
THIS SPACE. MOUNT THEM SO IT CAN BE EASILY RE-
MOVED FOR EXAMINATION BUT BE SURE THE MOUNT
IS CLOSED OR FOLDED SO THE ITEM WILL NOT ACCI-
DENTALLY SLIDE OUT. A SMALL ACETATE OR GLASSINE
ENVELOPE IS RECOMMENDED.

AMERICAN
PHILATELIC SOCIETY

24737



Members of The American Philatelic Expertizing Service have
examined the item submitted and it is their opinion that it is
Scott No. Q6, mint, genuine in all respects.

Date **MAR 15 1976**

James T. DeVos
(APS Authorized Signature)

Wallace E. Whipple
(ASDA Authorized Signature)

Use the No. assigned here →
when referring to the opinion
rendered by the Committee.

24738

MOUNT ONLY ONE STAMP, PAIR, BLOCK OR COVER IN
THIS SPACE. MOUNT THEM SO IT CAN BE EASILY RE-
MOVED FOR EXAMINATION BUT BE SURE THE MOUNT
IS CLOSED OR FOLDED SO THE ITEM WILL NOT ACCI-
DENTALLY SLIDE OUT. A SMALL ACETATE OR GLASSINE
ENVELOPE IS RECOMMENDED.

AMERICAN
PHILATELIC SOCIETY

24738



Members of The American Philatelic Expertizing Service have
examined the item submitted and it is their opinion that it is
Scott No. Q7, mint, genuine in all respects.

Date **MAR 15 1976**

James T. DeVos
(APS Authorized Signature)

Wallace E. Whipple
(ASDA Authorized Signature)

No. 62 962

July 19, 19 77

THE PHILATELIC FOUNDATION
99 PARK AVENUE
NEW YORK, N. Y. 10016

EXPERT COMMITTEE

We have examined the enclosed USA
1912, 20¢, carmine rose, Scott Q8, unused,
o.g.

submitted by Dr. Ronald J. Alvarez
of which a photograph is attached and are of the opinion
that it is genuine.

Wm. J. Deane
For The Expert Committee
Chairman



No. 72 622

Feb. 9, 19 79

THE PHILATELIC FOUNDATION
270 MADISON AVENUE
NEW YORK, N.Y. 10016

EXPERT COMMITTEE

We have examined the enclosed item submitted by the
applicant described as follows:

Country USA Issue 1912 Denomination 25¢

Color carmine rose Cat. No. Q9
Brief description or additional information All Catalogue numbers are Scott's unless otherwise specified.

Plate # 5174 single, unused, o.g.
of which a photograph is attached and are of the opinion
that it is genuine.



Wm. J. Deane
For The Expert Committee
Chairman

submitted by Dr. Ronald J. Alvarez.

Use the No. assigned here
when referring to the opinion
rendered by the Committee.

24739

MOUNT ONLY ONE STAMP, PAIR, BLOCK OR COVER IN
THIS SPACE. MOUNT THEM SO IT CAN BE EASILY RE-
MOVED FOR EXAMINATION BUT BE SURE THE MOUNT
IS CLOSED OR FOLDED SO THE ITEM WILL NOT ACCI-
DENTALLY SLIDE OUT. A SMALL ACETATE OR GLASSINE
ENVELOPE IS RECOMMENDED.

AMERICAN
PHILATELIC SOCIETY 24739



Members of The American Philatelic Expertizing Service have
examined the item submitted and it is their opinion that it is
Scott No. Q11, mint, genuine in all respects.

James T. Deane
(APS Authorized Signature)
Wallace Whipple
(ASDA Authorized Signature)
Date MAR 15 1976

No. 73 994

Apr. 20, 1979

THE PHILATELIC FOUNDATION

270 MADISON AVENUE
NEW YORK, N.Y. 10016

EXPERT COMMITTEE

We have examined the enclosed item submitted by the
applicant described as follows:

Country USA Issue 1912 Denomination 1¢
Color dark green Cat. No. JQ1

Brief description or additional
information All Catalogue numbers are Scott's unless
otherwise specified.

Plate No. 6228 single, unused, o.g.

of which a photograph is attached and are of the opinion
that it is genuine. -----

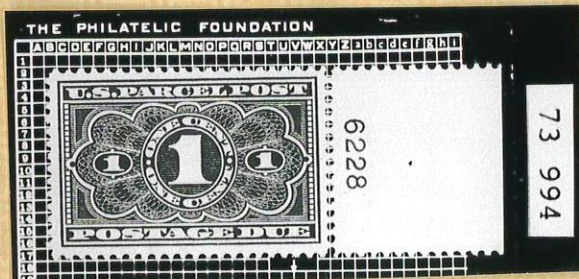

For The Expert Committee
Chairman

submitted by Dr. Ronald J. Alvarez.

No. 93 075

Nov. 21, 1980

THE PHILATELIC FOUNDATION

270 MADISON AVENUE
NEW YORK, N.Y. 10016

EXPERT COMMITTEE

We have examined the enclosed item submitted by the
applicant described as follows:

Country USA Issue 1912 Denomination 1¢
Color dark green Cat. No. JQ1

Brief description or additional
information All Catalogue numbers are Scott's unless
otherwise specified.

Unused, o.g.

of which a photograph is attached and are of the opinion
that it is genuine. -----



For The Expert Committee
Chairman

submitted by Dr. Ronald Alvarez, p.E.

Use the No. assigned here
when referring to the opinion
rendered by the Committee.

24743

MOUNT ONLY ONE STAMP, PAIR, BLOCK OR COVER IN
THIS SPACE. MOUNT THEM SO IT CAN BE EASILY RE-
MOVED FOR EXAMINATION BUT BE SURE THE MOUNT
IS CLOSED OR FOLDED SO THE ITEM WILL NOT ACCI-
DENTALLY SLIDE OUT. A SMALL ACETATE OR GLASSINE
ENVELOPE IS RECOMMENDED.

AMERICAN
PHILATELIC SOCIETY 24743



Members of The American Philatelic Expertizing Service have
examined the item submitted and it is their opinion that it is

Scott No. JQ2, mint, genuine in all respects.

Date MAR 15 1976

James T. Doyle
(APS Authorized Signature)
Wallace E. Shippe
(ASDA Authorized Signature)

No. 93 074 Nov. 21, 1980

THE PHILATELIC FOUNDATION

270 MADISON AVENUE
NEW YORK, N.Y. 10016

EXPERT COMMITTEE

We have examined the enclosed item submitted by the
applicant described as follows:

Country USA Issue 1912 Denomination 2¢
Color dark green Cat. No. JQ2
Brief description or additional information All Catalogue numbers are Scott's unless otherwise specified.
Unused, o.g.

of which a photograph is attached and are of the opinion
that it is genuine.-----



Handwritten signature
For The Expert Committee
Chairman

submitted by Dr. Ronald Alvarez, P.E.

No. 69 759 Aug. 21, 1978

THE PHILATELIC FOUNDATION

270 MADISON AVENUE
NEW YORK, N.Y. 10016

EXPERT COMMITTEE

We have examined the enclosed item submitted by the
applicant described as follows:

Country USA Issue 1912 Denomination 5¢
Color dark green Cat. No. JQ3
Brief description or additional information All Catalogue numbers are Scott's unless otherwise specified.
Unused, o.g.

of which a photograph is attached and are of the opinion
that it is genuine.-----



Handwritten signature
For The Expert Committee
Chairman

submitted by Dr. Ronald Alvarez.

No. 93 073 Nov. 21, 1980

THE PHILATELIC FOUNDATION

270 MADISON AVENUE
NEW YORK, N.Y. 10016

EXPERT COMMITTEE

We have examined the enclosed item submitted by the
applicant described as follows:

Country USA Issue 1912 Denomination 5¢
Color dark green Cat. No. JQ3
Brief description or additional information All Catalogue numbers are Scott's unless otherwise specified.
Unused, o.g.

of which a photograph is attached and are of the opinion
that it is genuine.-----



Handwritten signature
For The Expert Committee
Chairman

submitted by Dr. Ronald Alvarez, P.E.

No. 61 993

JUN 21 1977

19

THE PHILATELIC FOUNDATION
99 PARK AVENUE
NEW YORK, N. Y. 10016

EXPERT COMMITTEE

We have examined the enclosed USA
1912, 10¢, dark green, Scott JQ4, unused,
o.g.
submitted by Dr. Ronald J. Alvarez
of which a photograph is attached and are of the opinion
that it is genuine.

Wendell Davis
For The Expert Committee
Chairman

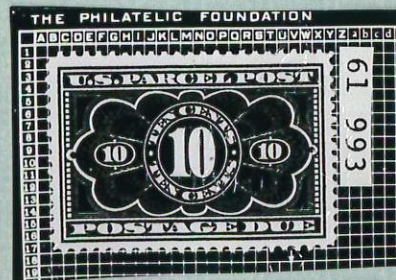

No. 93 072

Nov. 21, 1980

THE PHILATELIC FOUNDATION
270 MADISON AVENUE
NEW YORK, N.Y. 10016

EXPERT COMMITTEE

We have examined the enclosed item submitted by the
applicant described as follows:

Country USA Issue 1912 Denomination 10¢
Color dark green Cat. No. JQ4
Brief description or additional information All Catalogue numbers are Scott's unless otherwise specified.

Unused, o.g. PH

of which a photograph is attached and are of the opinion
that it is genuine.



Wendell Davis
For The Expert Committee
Chairman

submitted by Dr. Ronald Alvarez, P.E.

No. 93 071

Nov. 21, 1980

THE PHILATELIC FOUNDATION
270 MADISON AVENUE
NEW YORK, N.Y. 10016

EXPERT COMMITTEE

We have examined the enclosed item submitted by the
applicant described as follows:

Country USA Issue 1912 Denomination 25¢
Color dark green Cat. No. JQ5
Brief description or additional information All Catalogue numbers are Scott's unless otherwise specified.

Unused, o.g.

of which a photograph is attached and are of the opinion
that it is genuine.

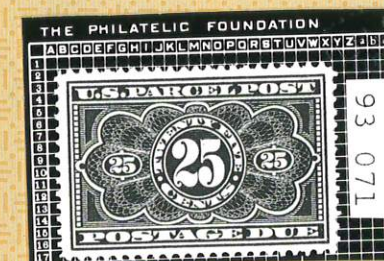

Wendell Davis
For The Expert Committee
Chairman

submitted by Dr. Ronald Alvarez, P.E.

No. 99 262 June 26, 1981

THE PHILATELIC FOUNDATION

270 MADISON AVENUE
NEW YORK, N.Y. 10016

EXPERT COMMITTEE

We have examined the enclosed item submitted by the
applicant described as follows:

Country USA Issue 1912 Denomination 25¢

Color dark green Cat. No. JQ5

Brief description or additional
information

All Catalogue numbers are Scott's unless
otherwise specified.

Unused, o.g.

of which a photograph is attached and are of the opinion

that it is genuine. -----



James T. DeVoss
For The Expert Committee
Chairman

submitted by Dr. Ronald Alvarez, P.E.

Use the No. assigned here →
when referring to the opinion
rendered by the Committee.

24740

MOUNT ONLY ONE STAMP, PAIR, BLOCK OR COVER IN
THIS SPACE. MOUNT THEM SO IT CAN BE EASILY RE-
MOVED FOR EXAMINATION BUT BE SURE THE MOUNT
IS CLOSED OR FOLDED SO THE ITEM WILL NOT ACCI-
DENTALLY SLIDE OUT. A SMALL ACETATE OR GLASSINE
ENVELOPE IS RECOMMENDED.



Members of The American Philatelic Expertizing Service have
examined the item submitted and it is their opinion that it is

Scott No. QE2, mint, genuine in all respects.

Date MAR 15 1976

James T. DeVoss
(APS Authorized Signature)
Wallace R. Whipple
(ASDA Authorized Signature)

Use the No. assigned here →
when referring to the opinion
rendered by the Committee.

24741

MOUNT ONLY ONE STAMP, PAIR, BLOCK OR COVER IN
THIS SPACE. MOUNT THEM SO IT CAN BE EASILY RE-
MOVED FOR EXAMINATION BUT BE SURE THE MOUNT
IS CLOSED OR FOLDED SO THE ITEM WILL NOT ACCI-
DENTALLY SLIDE OUT. A SMALL ACETATE OR GLASSINE
ENVELOPE IS RECOMMENDED.

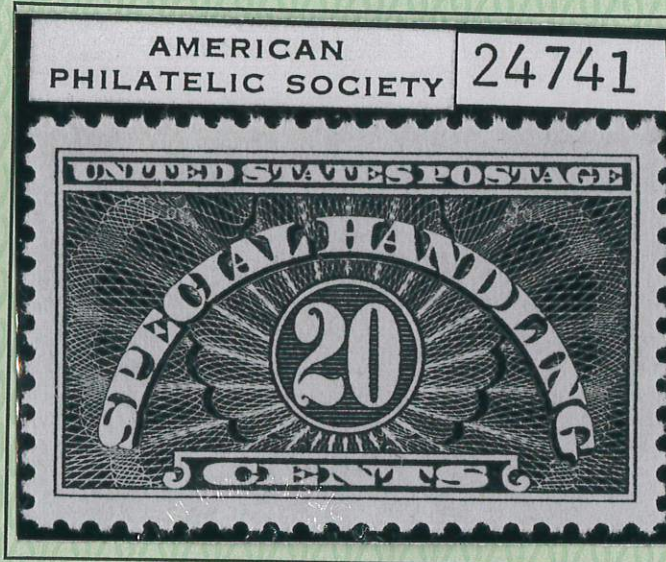

Members of The American Philatelic Expertizing Service have
examined the item submitted and it is their opinion that it is

Scott No. QE3, mint, genuine in all respects.

Date MAR 15 1976

James T. DeVoss
(APS Authorized Signature)
Wallace R. Whipple
(ASDA Authorized Signature)

Use the No. assigned here →
when referring to the opinion
rendered by the Committee.

27639

MOUNT ONLY ONE STAMP, PAIR, BLOCK OR COVER IN
THIS SPACE. MOUNT THEM SO IT CAN BE EASILY RE-
MOVED FOR EXAMINATION BUT BE SURE THE MOUNT
IS CLOSED OR FOLDED SO THE ITEM WILL NOT ACCI-
DENTALLY SLIDE OUT. A SMALL ACETATE OR GLASSINE
ENVELOPE IS RECOMMENDED.

DO NOT USE SCOTCH TAPE OR STAPLES.

CERTIFICATE INVALID IF LEFT-HAND PANEL SEPARATED
FROM THIS PANEL.

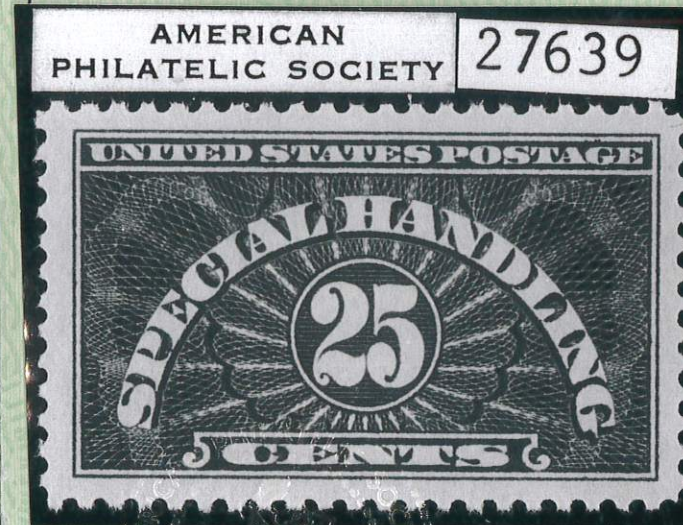

Members of The American Philatelic Expertizing Service have
examined the item submitted and it is their opinion that it is

Scott No. QE4, mint, genuine in all respects.

Date AUG 30 1976

James T. DeVoss
(APS Authorized Signature)
Wallace R. Whipple
(ASDA Authorized Signature)