



No. 01330014

3/8/2017

**Professional Stamp Experts**

P.O. Box 6170, Newport Beach, CA 92658

gradingmatters.com

**Expert Committee**

We have examined the enclosed item submitted to PSE, of which an image is shown below, and are of the opinion that:

Cat No.	Issue	Denom.	Color
Scott 791 USA	1937	2c	Carmine

**GRADE: Gem 100, Used**

"it is genuine used."



For The Expert Committee

THIS CERTIFICATE IS PRINTED ON WATERMARKED PAPER AND IS NOT VALID WITHOUT WATERMARK



No. 01336604

9/25/2017

**Professional Stamp Experts**

PO Box 539309, Henderson, NV 89053-9309

gradingmatters.com

**Expert Committee**

We have examined the enclosed item submitted to PSE, of which an image is shown below, and are of the opinion that:

Cat No.	Issue	Denom.	Color
Scott 5156 USA	2017	\$6.65	Multicolored

**GRADE: Gem 100, Used**

"it is genuine used."



For The Expert Committee

THIS CERTIFICATE IS PRINTED ON WATERMARKED PAPER AND IS NOT VALID WITHOUT WATERMARK



No. 01331489

4/17/2017

**Professional Stamp Experts**

P.O. Box 6170, Newport Beach, CA 92658

gradingmatters.com

**Expert Committee**

We have examined the enclosed item submitted to PSE, of which an image is shown below, and are of the opinion that:

Cat No.	Issue	Denom.	Color
Scott 1178 USA	1961	4c	Light green

**GRADE: Gem 100, Used**

"it is genuine used."



For The Expert Committee

THIS CERTIFICATE IS PRINTED ON WATERMARKED PAPER AND IS NOT VALID WITHOUT WATERMARK



No. 01331483

4/17/2017

**Professional Stamp Experts**

P.O. Box 6170, Newport Beach, CA 92658

gradingmatters.com

**Expert Committee**

We have examined the enclosed item submitted to PSE, of which an image is shown below, and are of the opinion that:

Cat No.	Issue	Denom.	Color
Scott 986 USA	1949	3c	Bright red violet

**GRADE: Gem 100, Used**

"it is genuine used."



For The Expert Committee

THIS CERTIFICATE IS PRINTED ON WATERMARKED PAPER AND IS NOT VALID WITHOUT WATERMARK





No. 01336363

9/15/2017

**Professional Stamp Experts**

P.O. Box 6170, Newport Beach, CA 92658

gradingmatters.com

**Expert Committee**

We have examined the enclosed item submitted to PSE, of which an image is shown below, and are of the opinion that:

Cat No.	Issue	Denom.	Color
Scott 4953a USA	2015	\$1	Multicolored

**GRADE: Gem 100, Used**

"it is genuine used."



For The Expert Committee

THIS CERTIFICATE IS PRINTED ON WATERMARKED PAPER AND IS NOT VALID WITHOUT WATERMARK



No. 01331494

4/17/2017

**Professional Stamp Experts**

P.O. Box 6170, Newport Beach, CA 92658

gradingmatters.com

**Expert Committee**

We have examined the enclosed item submitted to PSE, of which an image is shown below, and are of the opinion that:

Cat No.	Issue	Denom.	Color
Scott 1249 USA	1964	5c	Dark blue & red

**GRADE: Gem 100, Used**

"it is genuine used."



For The Expert Committee

THIS CERTIFICATE IS PRINTED ON WATERMARKED PAPER AND IS NOT VALID WITHOUT WATERMARK



No. 01322618

9/15/2016

**Professional Stamp Experts**

P.O. Box 6170, Newport Beach, CA 92658

gradingmatters.com

**Expert Committee**

We have examined the enclosed item submitted to PSE, of which an image is shown below, and are of the opinion that:

Cat No.	Issue	Denom.	Color
Scott C137 USA	2001	80c	Multicolored

**GRADE: Gem 100, Used**

"it is genuine used."



For The Expert Committee

THIS CERTIFICATE IS PRINTED ON WATERMARKED PAPER AND IS NOT VALID WITHOUT WATERMARK



No. 01330025

3/8/2017

**Professional Stamp Experts**

P.O. Box 6170, Newport Beach, CA 92658

gradingmatters.com

**Expert Committee**

We have examined the enclosed item submitted to PSE, of which an image is shown below, and are of the opinion that:

Cat No.	Issue	Denom.	Color
Scott 1112 USA	1958	4c	Reddish purple

**GRADE: Gem 100, Used**

"it is genuine used."



For The Expert Committee

THIS CERTIFICATE IS PRINTED ON WATERMARKED PAPER AND IS NOT VALID WITHOUT WATERMARK





No. 01322995

10/3/2016

**Professional Stamp Experts**

P.O. Box 6170, Newport Beach, CA 92658

gradingmatters.com

**Expert Committee**

We have examined the enclosed item submitted to PSE, of which an image is shown below, and are of the opinion that:

Cat No.	issue	Denom.	Color
Scott 1743 USA	1978	(15c)	Orange

**GRADE: Gem 100, Used**

"it is genuine used."



For The Expert Committee

THIS CERTIFICATE IS PRINTED ON WATERMARKED PAPER AND IS NOT VALID WITHOUT WATERMARK



No. 01321323

8/26/2016

**Professional Stamp Experts**

P.O. Box 6170, Newport Beach, CA 92658

gradingmatters.com

**Expert Committee**

We have examined the enclosed item submitted to PSE, of which an image is shown below, and are of the opinion that:

Cat No.	Issue	Denom.	Color
Scott C138a USA	2001	60c	Multicolored

**GRADE: Gem 100, Used**

"it is genuine used."



For The Expert Committee

THIS CERTIFICATE IS PRINTED ON WATERMARKED PAPER AND IS NOT VALID WITHOUT WATERMARK



No. 01321775

8/26/2016

**Professional Stamp Experts**

P.O. Box 6170, Newport Beach, CA 92658

gradingmatters.com

**Expert Committee**

We have examined the enclosed item submitted to PSE, of which an image is shown below, and are of the opinion that:

Cat No.	Issue	Denom.	Color
Scott 1520 PR USA	1973	10c	blue

**GRADE: Gem 100, Used**

"it is a genuine used, coil pair."



For The Expert Committee

THIS CERTIFICATE IS PRINTED ON WATERMARKED PAPER AND IS NOT VALID WITHOUT WATERMARK



No. 01321770

8/26/2016

**Professional Stamp Experts**

P.O. Box 6170, Newport Beach, CA 92658

gradingmatters.com

**Expert Committee**

We have examined the enclosed item submitted to PSE, of which an image is shown below, and are of the opinion that:

Cat No.	Issue	Denom.	Color
Scott 2529 PR USA	1991	19c	multicolored

**GRADE: Gem 100, Used**

"it is a genuine used, coil pair."



For The Expert Committee

THIS CERTIFICATE IS PRINTED ON WATERMARKED PAPER AND IS NOT VALID WITHOUT WATERMARK





No. 01322509

9/16/2016

**Professional Stamp Experts**

P.O. Box 6170, Newport Beach, CA 92658

gradingmatters.com

**Expert Committee**

We have examined the enclosed item submitted to PSE, of which an image is shown below, and are of the opinion that:

Cat No.	Issue	Denom.	Color
Scott 1229 PR USA	1962	5c	Dk blue gray

**GRADE: Gem 100, Used**

"it is a genuine used, coil pair."

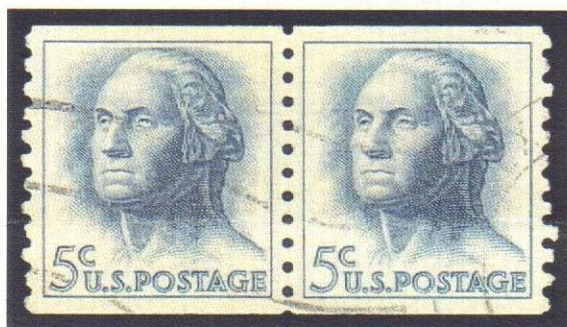

For The Expert Committee

THIS CERTIFICATE IS PRINTED ON WATERMARKED PAPER AND IS NOT VALID WITHOUT WATERMARK



No. 01321761

8/26/2016

**Professional Stamp Experts**

P.O. Box 6170, Newport Beach, CA 92658

gradingmatters.com

**Expert Committee**

We have examined the enclosed item submitted to PSE, of which an image is shown below, and are of the opinion that:

Cat No.	Issue	Denom.	Color
Scott 1625 PR USA	1975	13c	dark blue & red

**GRADE: Gem 100, Used**

"it is a genuine used, coil pair."

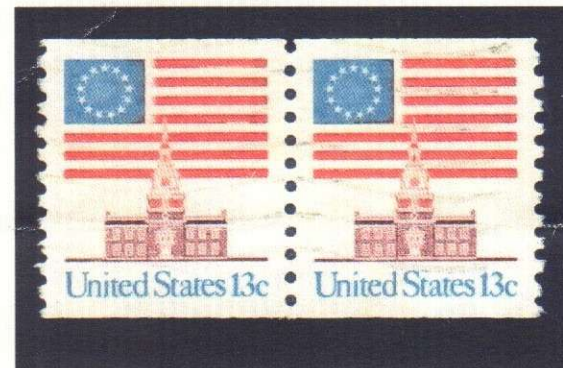

For The Expert Committee

THIS CERTIFICATE IS PRINTED ON WATERMARKED PAPER AND IS NOT VALID WITHOUT WATERMARK



No. 01336972

10/3/2017

**Professional Stamp Experts**

PO Box 539309, Henderson, NV 89053-9309

gradingmatters.com

**Expert Committee**

We have examined the enclosed item submitted to PSE, of which an image is shown below, and are of the opinion that:

Cat No.	Issue	Denom.	Color
Scott 2532 USA	1991	50c	Multicolored

**GRADE: Gem 100, Used**

"it is genuine used."



For The Expert Committee

THIS CERTIFICATE IS PRINTED ON WATERMARKED PAPER AND IS NOT VALID WITHOUT WATERMARK



No. 01337289

10/12/2017

**Professional Stamp Experts**

PO Box 539309, Henderson, NV 89053-9309

gradingmatters.com

**Expert Committee**

We have examined the enclosed item submitted to PSE, of which an image is shown below, and are of the opinion that:

Cat No.	Issue	Denom.	Color
Scott 2122 USA	1985	\$10.75	Multicolored

**GRADE: Gem 100, Used**

"it is genuine used."



For The Expert Committee

THIS CERTIFICATE IS PRINTED ON WATERMARKED PAPER AND IS NOT VALID WITHOUT WATERMARK





No. 01321335

8/26/2016

**Professional Stamp Experts**

P.O. Box 6170, Newport Beach, CA 92658

gradingmatters.com

**Expert Committee**

We have examined the enclosed item submitted to PSE, of which an image is shown below, and are of the opinion that:

Cat No.	Issue	Denom.	Color
Scott 4806a USA	2013	\$2	multicolored

**GRADE: Gem 100, Used**

"it is genuine used."



For The Expert Committee

THIS CERTIFICATE IS PRINTED ON WATERMARKED PAPER AND IS NOT VALID WITHOUT WATERMARK



No. 01333444

7/27/2017

**Professional Stamp Experts**

P.O. Box 6170, Newport Beach, CA 92658

gradingmatters.com

**Expert Committee**

We have examined the enclosed item submitted to PSE, of which an image is shown below, and are of the opinion that:

Cat No.	Issue	Denom.	Color
Scott 4438 USA	2010	\$4.90	Multicolored

**GRADE: Gem 100, Used**

"it is genuine used."



For The Expert Committee

THIS CERTIFICATE IS PRINTED ON WATERMARKED PAPER AND IS NOT VALID WITHOUT WATERMARK



No. 01276911

1/13/2014

**Professional Stamp Experts**

P.O. Box 6170, Newport Beach, CA 92658

**Expert Committee**

We have examined the enclosed item submitted to PSE, of which an image is shown below, and are of the opinion that:

Cat No.	Issue	Denom.	Color
Scott 4719 USA	2012	\$5	orange red

**GRADE: Gem 100, Used**

"it is genuine used."



For The Expert Committee

THIS CERTIFICATE IS PRINTED ON WATERMARKED PAPER AND IS NOT VALID WITHOUT WATERMARK



No. 01319539

8/3/2016

**Professional Stamp Experts**

P.O. Box 6170, Newport Beach, CA 92658

gradingmatters.com

**Expert Committee**

We have examined the enclosed item submitted to PSE, of which an image is shown below, and are of the opinion that:

Cat No.	Issue	Denom.	Color
Scott 4511 USA	2011	\$4.95	Multicolored

**GRADE: Gem 100, Used**

"it is genuine used."



For The Expert Committee

THIS CERTIFICATE IS PRINTED ON WATERMARKED PAPER AND IS NOT VALID WITHOUT WATERMARK





No. 01329397

2/16/2017

**Professional Stamp Experts**

P.O. Box 6170, Newport Beach, CA 92658

gradingmatters.com

**Expert Committee**

We have examined the enclosed item submitted to PSE, of which an image is shown below, and are of the opinion that:

Cat No.	Issue	Denom.	Color
Scott 2433a USA	1989	90c	carmine & black

**GRADE: Gem 100J, Used**

"it is genuine used."

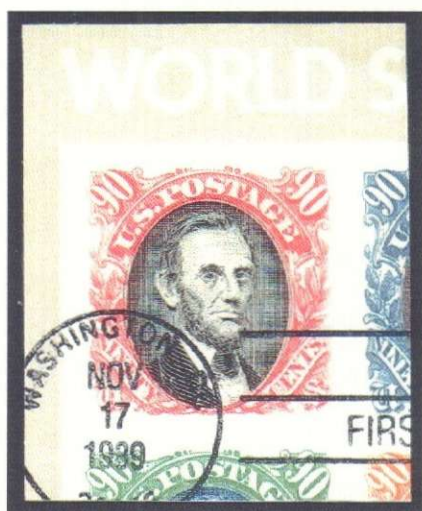

For The Expert Committee

THIS CERTIFICATE IS PRINTED ON WATERMARKED PAPER AND IS NOT VALID WITHOUT WATERMARK



No. 01276912

1/13/2014

**Professional Stamp Experts**

P.O. Box 6170, Newport Beach, CA 92658

**Expert Committee**

We have examined the enclosed item submitted to PSE, of which an image is shown below, and are of the opinion that:

Cat No.	Issue	Denom.	Color
Scott 4718 USA	2012	\$2	green

**GRADE: Gem 100, Used**

"it is genuine used."



For The Expert Committee

THIS CERTIFICATE IS PRINTED ON WATERMARKED PAPER AND IS NOT VALID WITHOUT WATERMARK



No. 01333434

7/27/2017

**Professional Stamp Experts**

P.O. Box 6170, Newport Beach, CA 92658

gradingmatters.com

**Expert Committee**

We have examined the enclosed item submitted to PSE, of which an image is shown below, and are of the opinion that:

Cat No.	Issue	Denom.	Color
Scott 5040 USA	2016	\$6.45	multicolored

**GRADE: Gem 100, Used**

"it is genuine used."



For The Expert Committee

THIS CERTIFICATE IS PRINTED ON WATERMARKED PAPER AND IS NOT VALID WITHOUT WATERMARK



No. 01336444

9/25/2017

**Professional Stamp Experts**

PO Box 539309, Henderson, NV 89053-9309

gradingmatters.com

**Expert Committee**

We have examined the enclosed item submitted to PSE, of which an image is shown below, and are of the opinion that:

Cat No.	Issue	Denom.	Color
Scott 3262 USA	1998	\$11.75	Multicolored

**GRADE: Gem 100, Used**

"it is genuine used."



For The Expert Committee

THIS CERTIFICATE IS PRINTED ON WATERMARKED PAPER AND IS NOT VALID WITHOUT WATERMARK





No. 01333431

7/27/2017

**Professional Stamp Experts**

P.O. Box 6170, Newport Beach, CA 92658

gradingmatters.com

**Expert Committee**

We have examined the enclosed item submitted to PSE, of which an image is shown below, and are of the opinion that:

Cat No.	Issue	Denom.	Color
Scott 4439 USA	2010	\$18.30	Multicolored

**GRADE: Gem 100, Used**

"it is genuine used."



For The Expert Committee

THIS CERTIFICATE IS PRINTED ON WATERMARKED PAPER AND IS NOT VALID WITHOUT WATERMARK



No. 01333440

7/27/2017

**Professional Stamp Experts**

P.O. Box 6170, Newport Beach, CA 92658

gradingmatters.com

**Expert Committee**

We have examined the enclosed item submitted to PSE, of which an image is shown below, and are of the opinion that:

Cat No.	Issue	Denom.	Color
Scott 4720 USA	2012	\$10	multicolored

**GRADE: Gem 100, Used**

"it is genuine used."



For The Expert Committee

THIS CERTIFICATE IS PRINTED ON WATERMARKED PAPER AND IS NOT VALID WITHOUT WATERMARK



No. 01314839

3/29/2016

**Professional Stamp Experts**

P.O. Box 6170, Newport Beach, CA 92658

gradingmatters.com

**Expert Committee**

We have examined the enclosed item submitted to PSE, of which an image is shown below, and are of the opinion that:

Cat No.	Issue	Denom.	Color
Scott 4378 USA	2009	\$4.95	Multicolored

**GRADE: Gem 100, Used**

"it is genuine used."



For The Expert Committee

THIS CERTIFICATE IS PRINTED ON WATERMARKED PAPER AND IS NOT VALID WITHOUT WATERMARK



No. 01252919

7/26/2012

**Professional Stamp Experts**

P.O. Box 6170, Newport Beach, CA 92658

**Expert Committee**

We have examined the enclosed item submitted to PSE, of which an image is shown below, and are of the opinion that:

Cat No.	Issue	Denom.	Color
Scott 3209h	1998	\$1	Red & black

**GRADE: Gem 100, Used**

"it is genuine used."



For The Expert Committee

THIS CERTIFICATE IS PRINTED ON WATERMARKED PAPER AND IS NOT VALID WITHOUT WATERMARK



No. 0133736110/12/2017**Professional Stamp Experts**

PO Box 539309, Henderson, NV 89053-9309

gradingmatters.com

**Expert Committee**

We have examined the enclosed item submitted to PSE, of which an image is shown below, and are of the opinion that:

Cat No.	Issue	Denom.	Color
Scott 2433c USA	1989	90c	green & blue

**GRADE: Gem 100, Used**

"it is genuine used."

**For The Expert Committee**THIS CERTIFICATE IS PRINTED ON WATERMARKED PAPER AND IS NOT VALID WITHOUT WATERMARK