

# 1904 Louisiana Purchase Exposition

1¢ Livingston

Issue Use on Advertising Envelopes



1¢ Issue  
Unsealed Letter Rate  
Chicago, IL to City  
November 23, 1904



1¢ Issue  
Unsealed Letter Rate  
Bristol, TN to Pennington, VA  
August 9, 1904



# 1904 Louisiana Purchase Exposition

1¢ Livingston

Issue Use on Advertising Envelopes



1¢ Issue  
Moline, IL to Sun Prairie, WI  
1904



1¢ Issue Pair  
Seattle, WA to City  
December 29, 1904



# 1904 Louisiana Purchase Exposition

1¢ Livingston

Issue Use on Advertising Envelopes

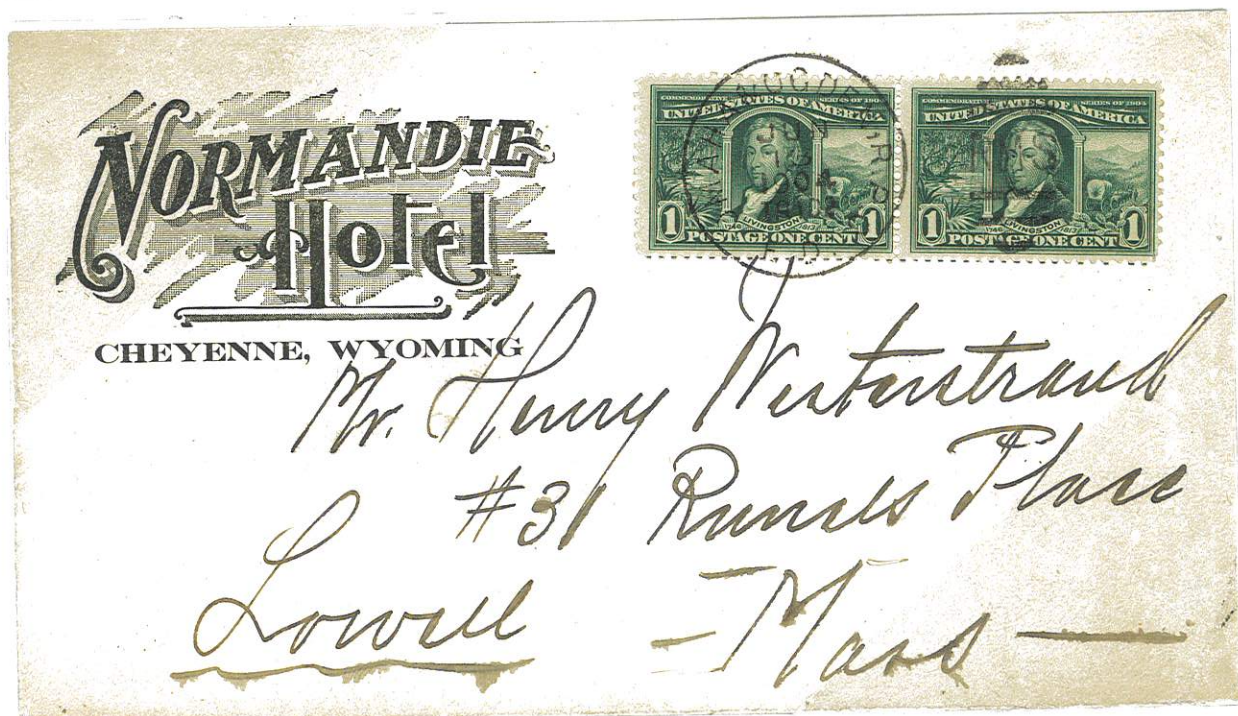

1¢ Issue Pair  
Omaha & Ogden R.P.O. to Lowell, MA  
June 14, 1904

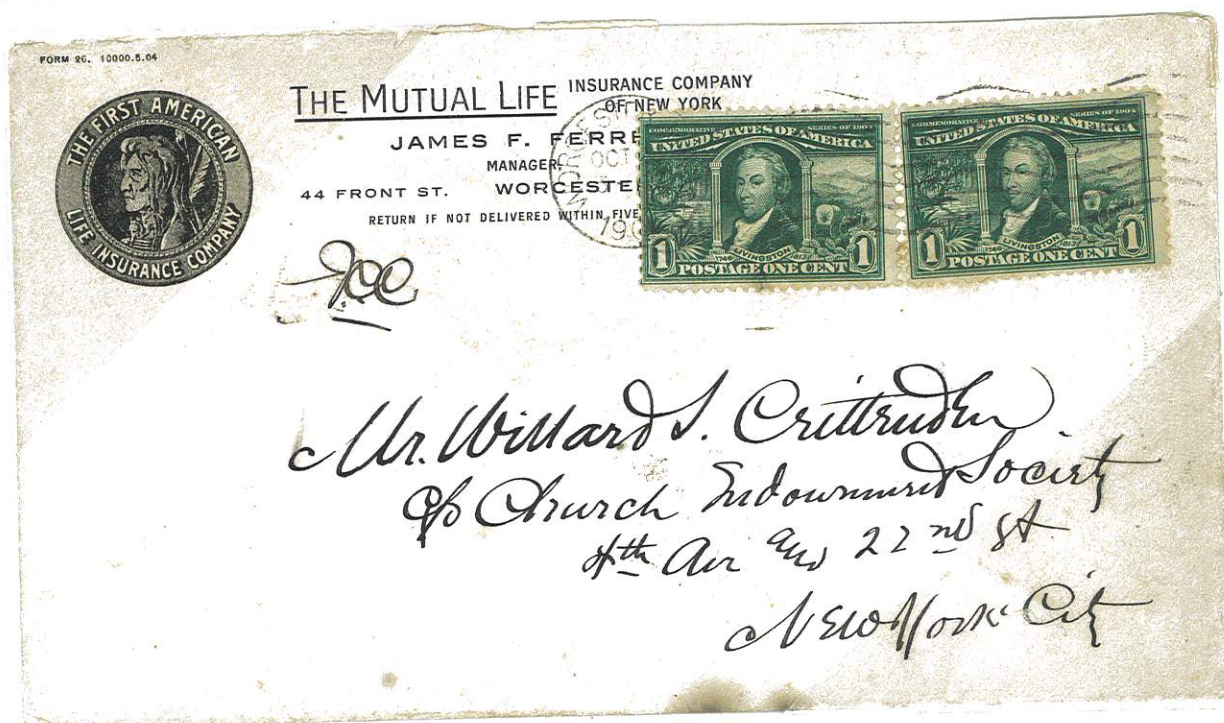

Two 1¢ Issues  
Worcester, MA to New York, NY  
October 24, 1904



# 1904 Louisiana Purchase Exposition

1¢ Livingston



1¢ Issue on Post Card



1¢ Issue on Wrapper  
Shelbyville, IN to Wellsley, MA

June 14, 1904



Block of 5 of the 1¢ Issue with 5¢ Issue  
July 23, 1904  
2¢ Letter Rate and 8¢ Registration Fee



# 1904 Louisiana Purchase Exposition

1¢ Livingston



1¢ Issue with Doane 2/1 Cancel to RFD address  
cross Creek, PA To Burgettstown, PA  
November 17, 1904  
Earliest Known Doane Type Cancel



LEHIGH VALLEY MEDICAL ASSOCIATION.  
CHARLES MCINTIRE, Sec'y.  
52 N. FOURTH ST., EASTON, PA.  
RETURN IF NOT DELIVERED IN FIVE DAYS.



*Dr J D. Mcdegrove  
Easton  
Pa.*

1¢ Issue Unsealed Letter Rate  
Easton, PA to City  
June 20, 1904



# 1904 Louisiana Purchase Exposition

1¢ Livingston



1¢ Issue Plate Number Imprint Pair  
Parnassus, PA to Toledo, OH  
July 12, 1904

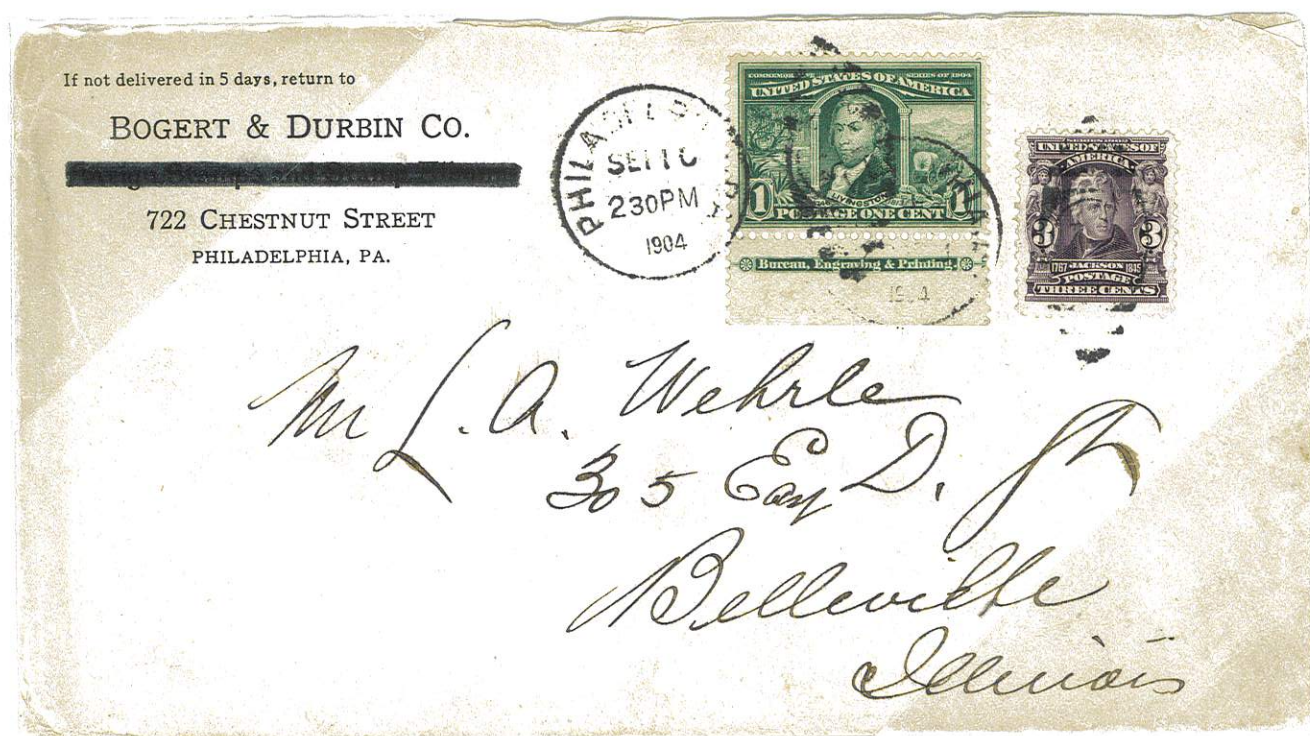

1¢ Issue Imprint Single with 3¢ Regular Issue of 1903  
Philadelphia, PA to Belleville, IL  
September 10, 1904

Double Weight



# 1904 Louisiana Purchase Exposition

2¢ Thomas Jefferson

Issue Use on Advertising Envelopes

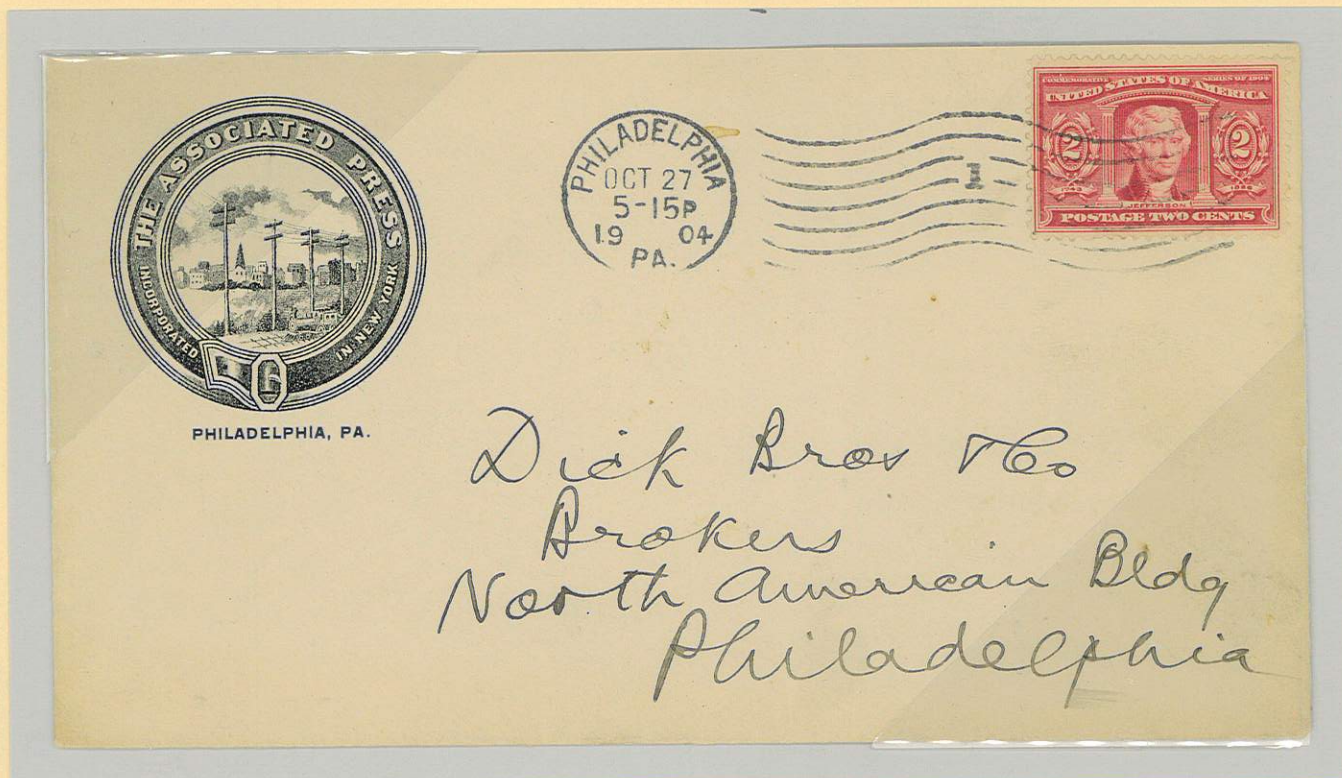

2¢ Issue  
Philadelphia, PA to City  
October 27, 1904

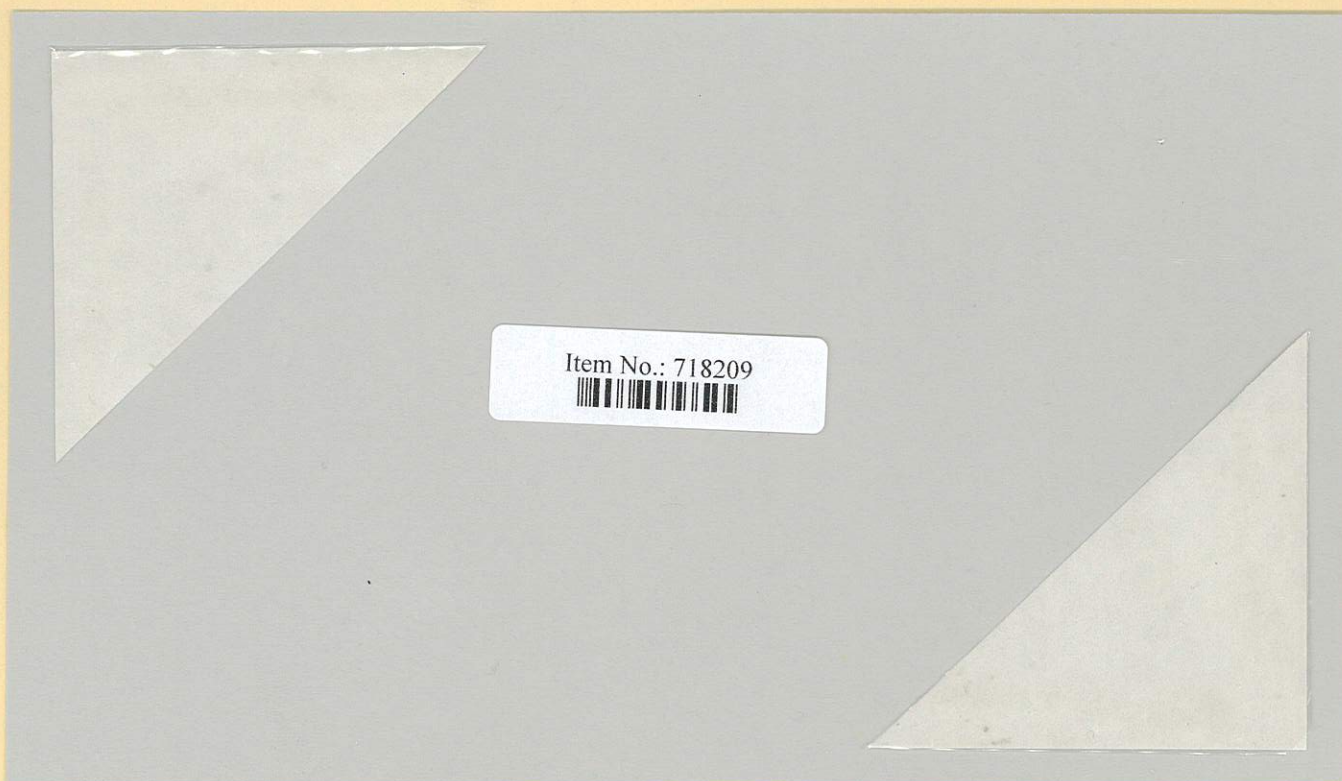

2¢ Issue on Winchester Rifle Advertising Envelope  
Oshkosh, WI to Detroit, MI  
Returned to Writer Post Office Stamp  
June 18, 1904



# 1904 Louisiana Purchase Exposition

2¢ Thomas Jefferson

Issue Use on Advertising Envelopes



2¢ Issue  
Chicago, IL to City  
June 12, 1904

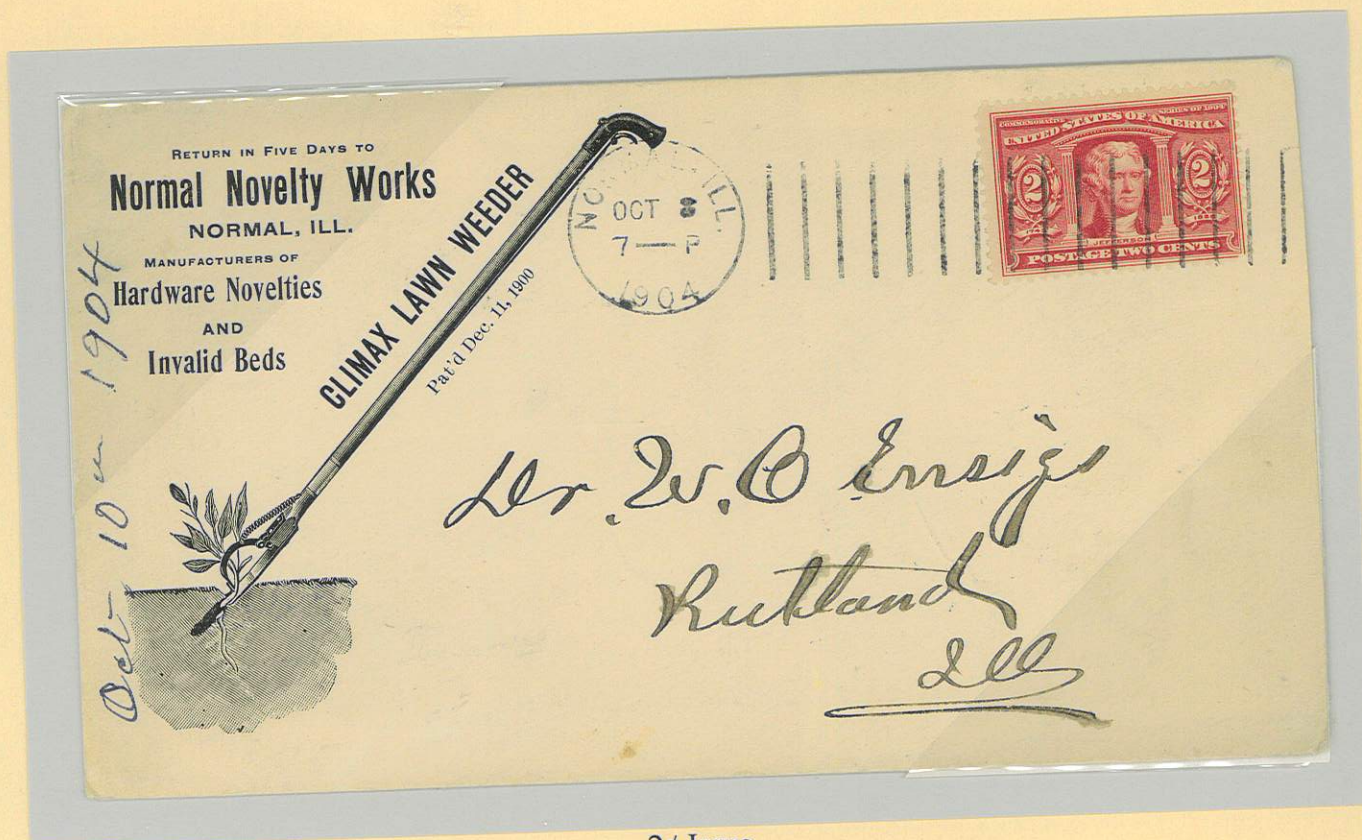

2¢ Issue  
Normal, IL to Rutland, IL  
October 8, 1904



# 1904 Louisiana Purchase Exposition

2¢ Thomas Jefferson

Issue Use on Advertising Envelopes

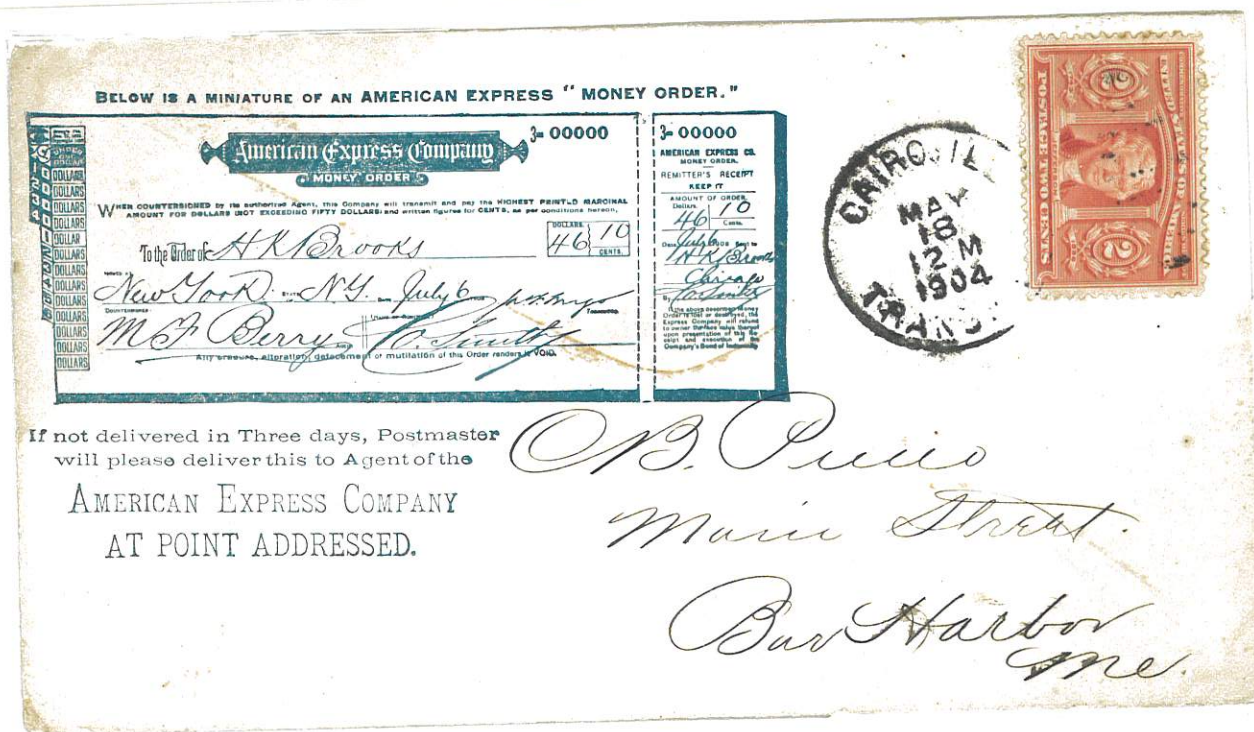

2¢ Issue  
 Cairo, IL to Bar Harbor, ME  
 May 18, 1904

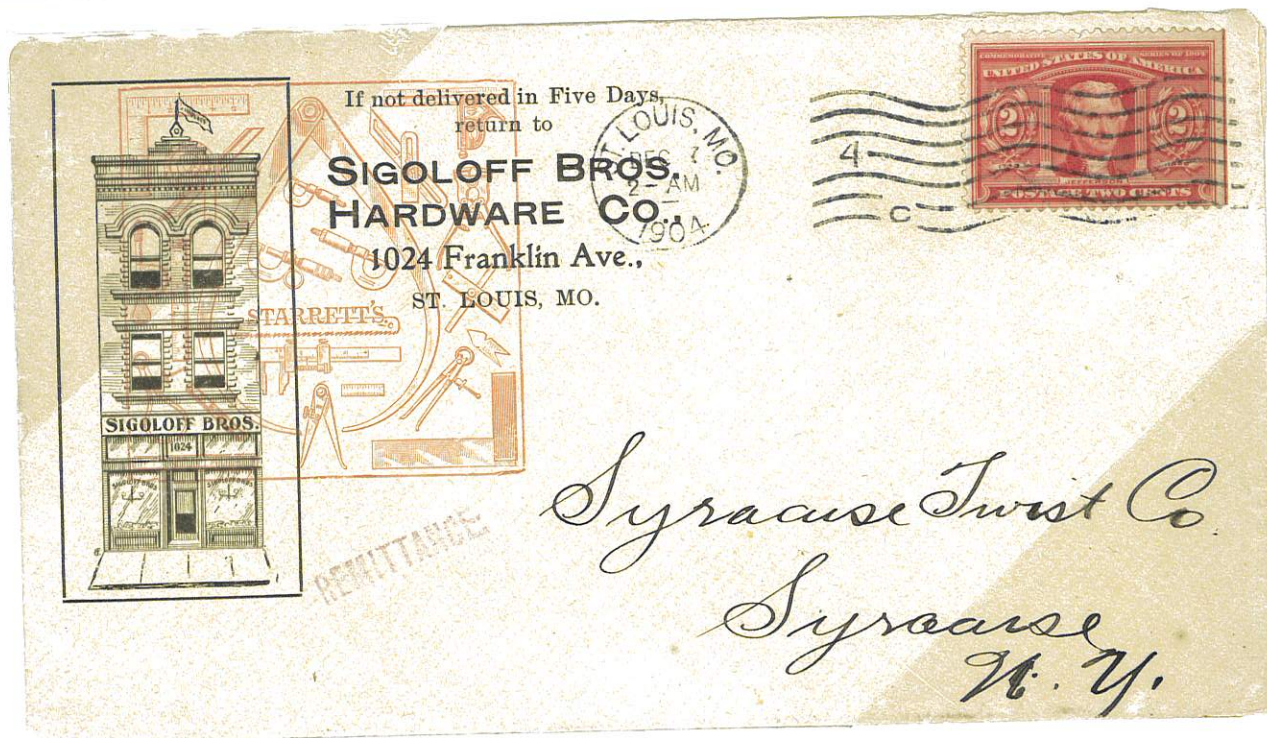

2¢ Issue  
 St Louis, MO to Syracuse, NY  
 December 7, 1904



# 1904 Louisiana Purchase Exposition

2¢ Thomas Jefferson



2¢ Issue with Flag B 14 Cancel  
Northampton, MA to Greenfield, MA  
June 2, 1904



2¢ Issue with Dormus Type D Cancel  
Princeton, NJ to Minneaplis, MN  
May 23, 1904



2¢ Issue on Mourning Envelope  
Washington, D.C. to Baltimore, MD  
May 9, 1904



# 1904 Louisiana Purchase Exposition

2¢ Thomas Jefferson

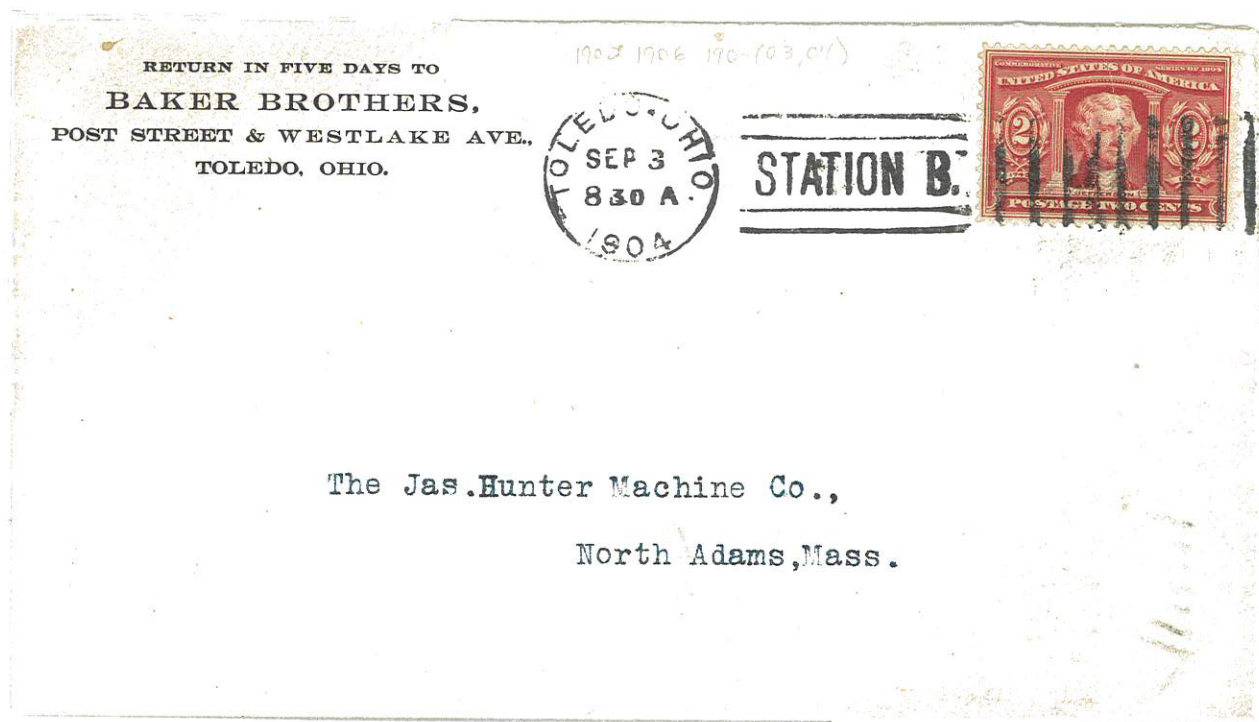

2¢ Issue with Dormus Type DPO Cancel  
Toledo, OH to North Adams, MA  
September 3, 1904



2¢ Issue  
Nevada City, CA to Downville, CA  
June 17, 1904



# 1904 Louisiana Purchase Exposition

2¢ Thomas Jefferson

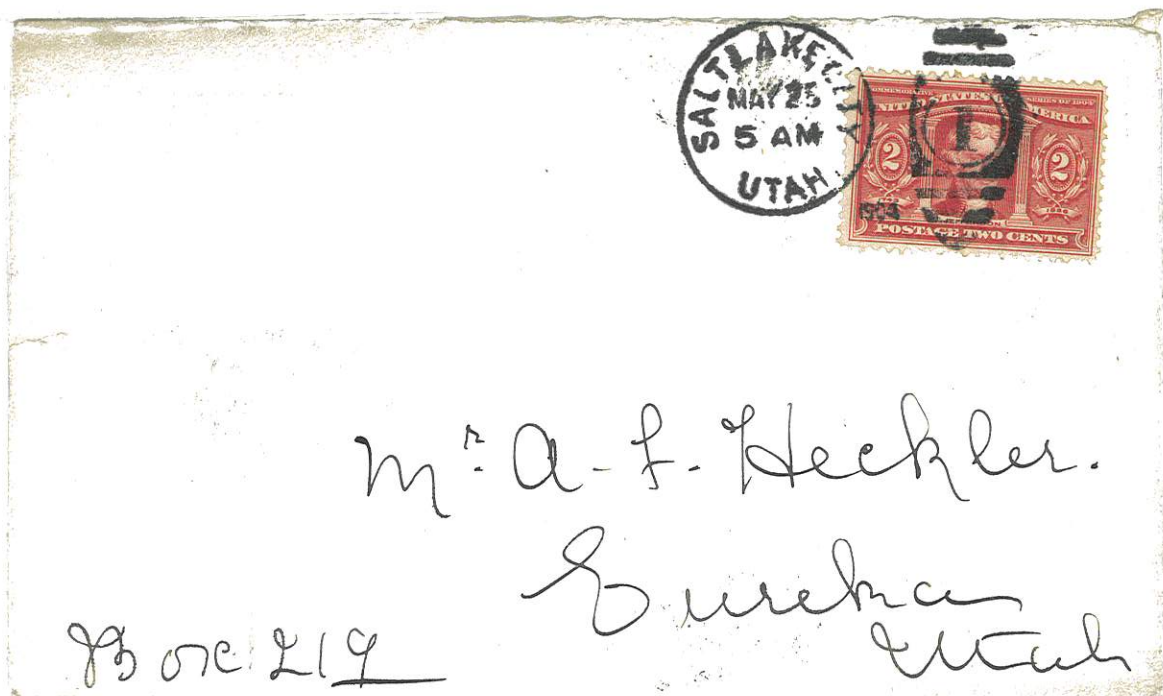

2¢ Issue  
Salt Lake City, UT to Eureka, UT  
May 25, 1904

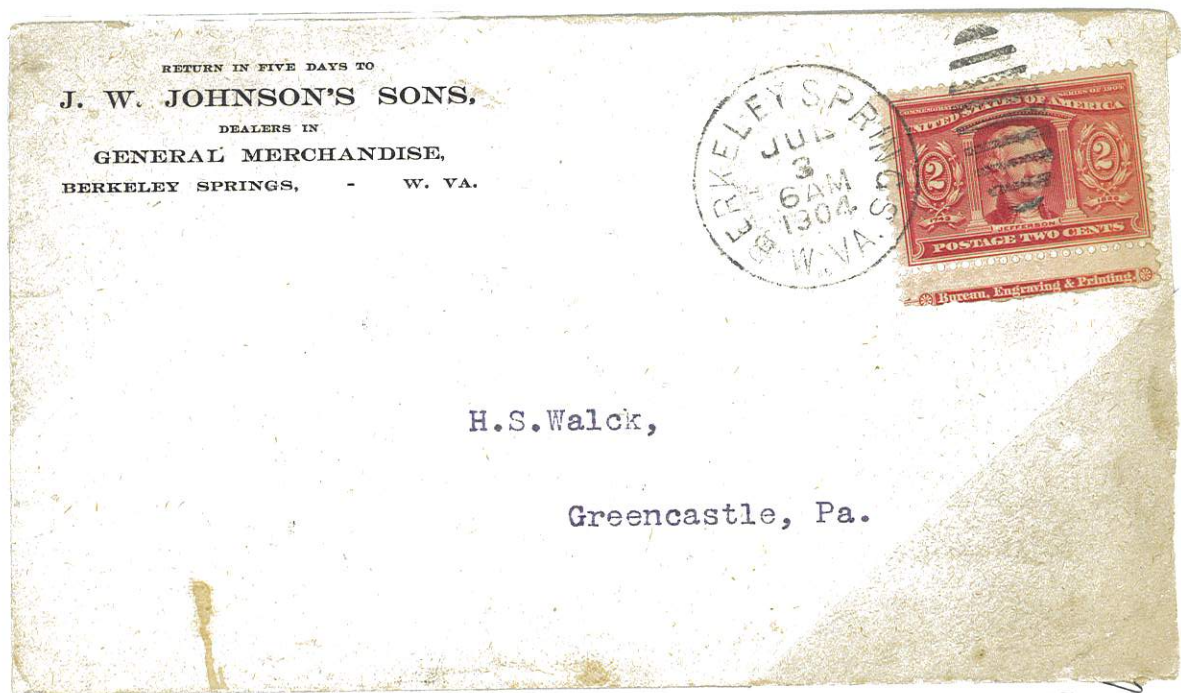

2¢ Issue Margin Imprint  
Berkeley Springs, WVA to Greencastle, PA  
July 3, 1904



# 1904 Louisiana Purchase Exposition

2¢ Thomas Jefferson



2¢ Issue with Re-elect Teddy Roosevelt label  
Saint Joseph, MO to Kahoka, MO  
September 10, 1904



2¢ Issue  
Montrose, PA to Owego, NY  
July 2, 1904



# 1904 Louisiana Purchase Exposition

2¢ Thomas Jefferson



2¢ Issue on U.S. House of Representative Penalty Envelope  
Fort Dodge, IA to Humboldt, IA  
July 20, 1904

Sent by U.S. Senator Jonathan Prentiss Dolliver using  
one of his old envelopes when he was a House member



2¢ Issue with Exposition Cancel  
St Louis, MO to Garnavillo, IA  
June 10, 1904  
Invitation to Iowa Day Ceremonies on June 17th



# 1904 Louisiana Purchase Exposition

2¢ Thomas Jefferson



2¢ Issue Plate Number Imprint Pair  
with four 2¢ and a 1¢ Jamestown Issue of 1907 and 1¢ Regular Issue of 1901  
Dunlap, IA to Milwaukee, WI  
February 21, 1908

Triple 2¢ Letter Rate and 8¢ Registration Fee



2¢ Issue along with 5¢ Pan American Issue of 1901  
and 5 Jamestown Issue of 1907 on Entire Issue of 1907  
Cincinnati, OH to Scranton, PA  
October 12, 1909

Triple 2¢ Letter Rate and 8¢ Registration Fee



# 1904 Louisiana Purchase Exposition

3¢ James Monroe



3¢ Issue  
Chicago & Minneapolis R.P.O. to Akron, OH  
November 25, 1904



3¢ Issue on U.S.S. New York Seapost  
Vera Cruz, Mexico to Yonkers, NY , then forwarded  
July 3, 1914



# 1904 Louisiana Purchase Exposition

Exposition Promotional Advertising on Business Envelope

Pre-Act of Congress on March 3, 1901



St Louis Company  
St Louis, MO to Topeka, KS  
January 29, 1901



St Louis Company  
St Louis, MO to Chicago, IL  
February 26, 1901



# 1904 Louisiana Purchase Exposition

With the passage of the Act of Congress on March 3, 1901 allowing the Louisiana Purchase Exposition to proceed, the work continued.

Prior to the Act's passage, the following pages show the efforts of the Post Office Department in St Louis with its cancellation machines to promote the St Louis committee work to secure the Act of Congress.

Besides that the effort, it was continued with commerical companies doing their best to achieve the same result.

Examples of these are also shown.



Unused by Heinicke-Fiegel Litho Co



St Louis, MO to Philadelphia, PA  
May 24, 1901

St Louis Company



# 1904 Louisiana Purchase Exposition

## Exposition Promotional Advertising on Business Envelope

### Pre-Presidential Proclamation of August 20, 1901



St Louis Company  
St Louis, MO to Millstadt, IL  
April 22, 1901



St Louis Company  
St Louis, MO to Christy, MO  
May 1, 1901



# 1904 Louisiana Purchase Exposition

## Exposition Promotional Advertising on Business Envelope

Pre-Presidential Proclamation of August 20, 1901



St Louis Company  
St Louis, MO to Mora, New Mexico Territory  
May 8, 1901



St Louis Company  
St Louis, MO to St Louis, MO  
May 16, 1901



# 1904 Louisiana Purchase Exposition

## Exposition Promotional Advertising on Business Envelope

Pre-Presidential Proclamation of August 20, 1901



St Louis Company  
St Louis, MO to St Louis  
May 26, 1901



Messrs. Johnson & Johnson,  
New Brunswick,  
New Jersey.

St Louis Company  
St Louis, MO to New Brunswick, NJ  
May 31, 1901



# 1904 Louisiana Purchase Exposition

## Exposition Promotional Advertising on Business Envelope

Pre-Presidential Proclamation of August 20, 1901

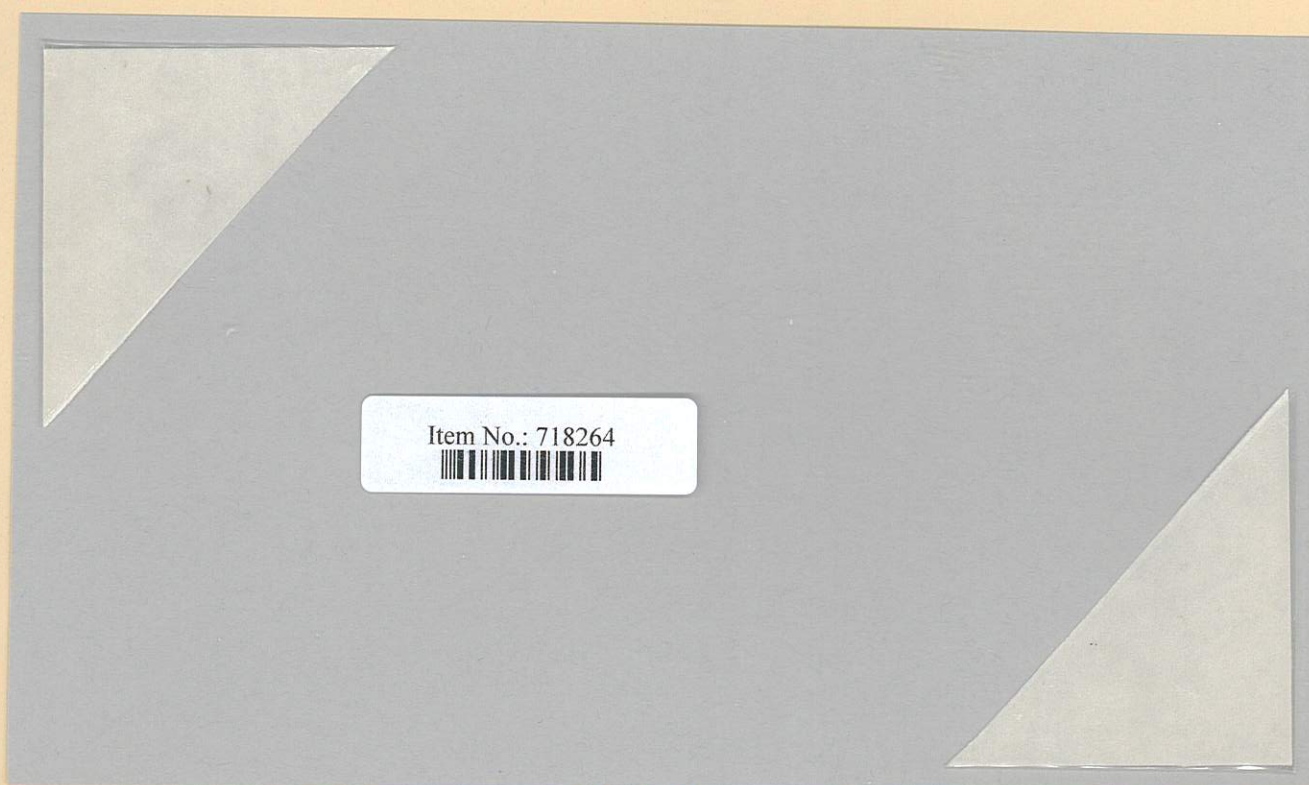

St Louis Company  
St Louis, MO to New Brunswick, NJ

May 31, 1901

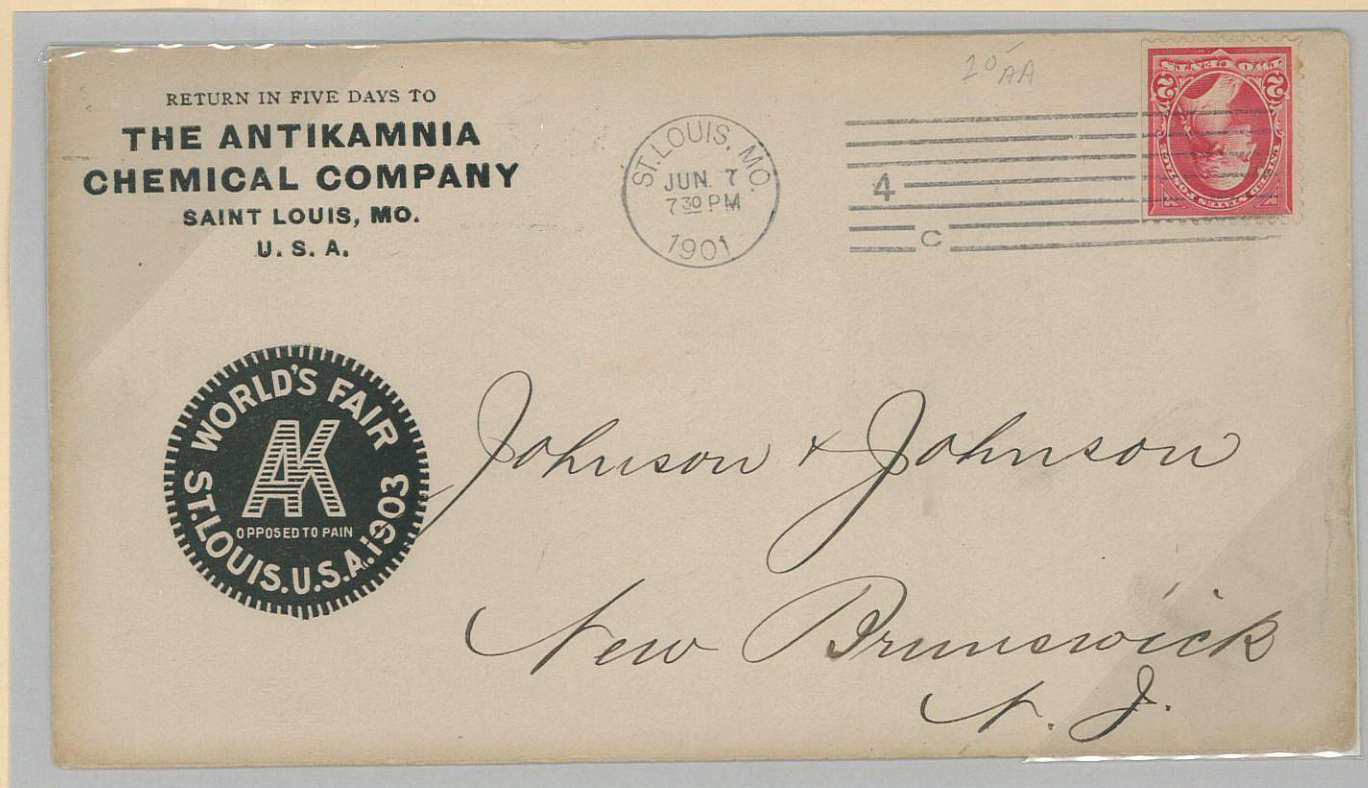

St Louis Company  
St Louis, MO to New Brunswick, NJ  
June 7, 1901



# 1904 Louisiana Purchase Exposition

Exposition Promotional Advertising on Business Envelope

Pre-Presidential Proclamation of August 20, 1901



St Louis Company  
St Louis, MO to Sherman, TX  
July 26, 1901



Exposition Souvenir Fair Scene  
St Louis, MO to Atlantic, NJ  
August 3, 1901



# 1904 Louisiana Purchase Exposition

Exposition Promotional Advertising on Business Envelope

## Post-Presidential Proclamation

### 1903 Exposition Notation

The Congress passed their approval to hold the Louisiana Purchase Exposition on March 3, 1901.

President William Mc Kinley signed Proclamation 464 on August 20, 1901 making it official and inviting the world to come.

Now it was full steam ahead with promoting the Exposition.

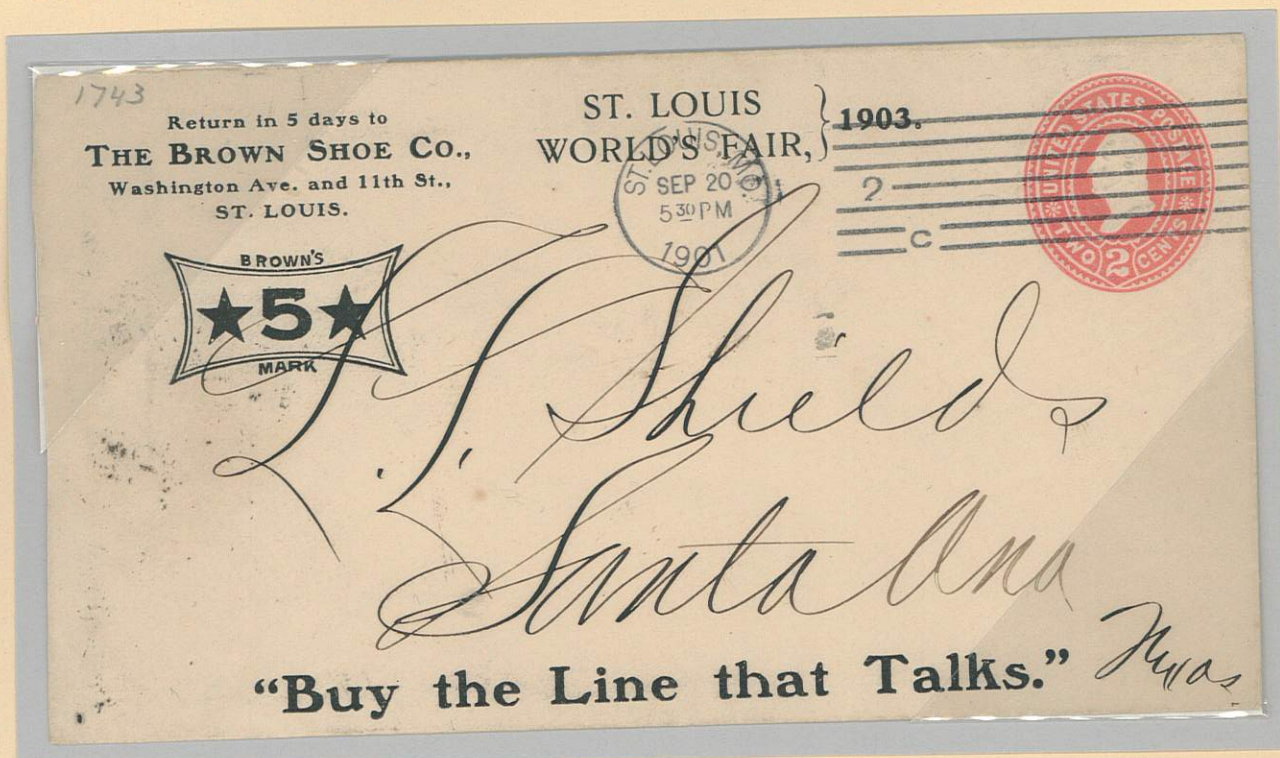

St Louis Company  
St Louis, MO to Santa Ana, TX September 20, 1901

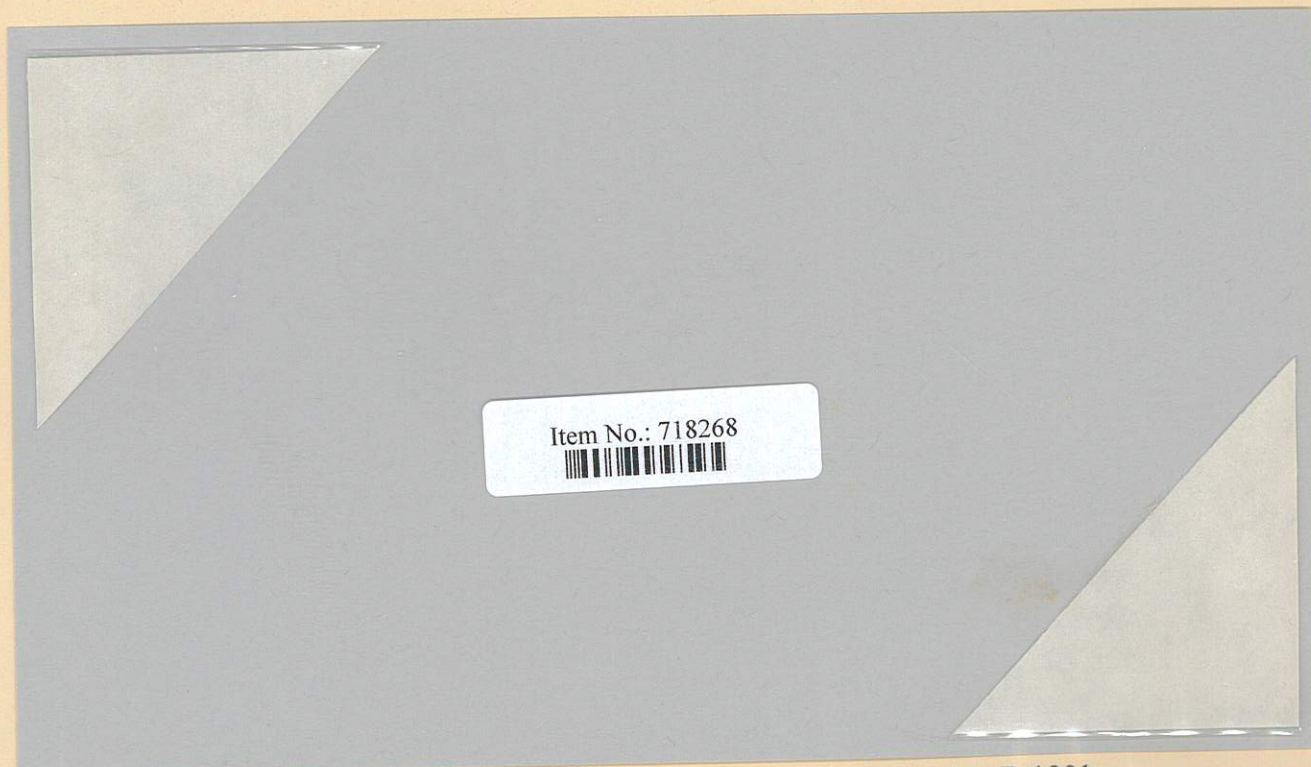

St Louis, MO to San Diego, CA September 7, 1901



# 1904 Louisiana Purchase Exposition

Exposition Promotional Advertising on Business Envelope  
Post-Presidential Proclamation      1903 Exposition Notation



St Louis Company  
St Louis, MO to Bristol, CT      September 20, 1901



St Louis Company  
St Louis, MO to Pattonburg, MO      September 14, 1901



# 1904 Louisiana Purchase Exposition

Exposition Promotional Advertising on Business Envelope  
Post-Presidential Proclamation 1903 Exposition Notation



St Louis Company  
St Louis, MO to Nevada, MO October 22, 1901



St Louis Company  
St Louis, MO to Seattle, WA November 16, 1901



# 1904 Louisiana Purchase Exposition

Exposition Promotional Advertising on Business Envelope  
Post-Presidential Proclamation 1903 Exposition Notation

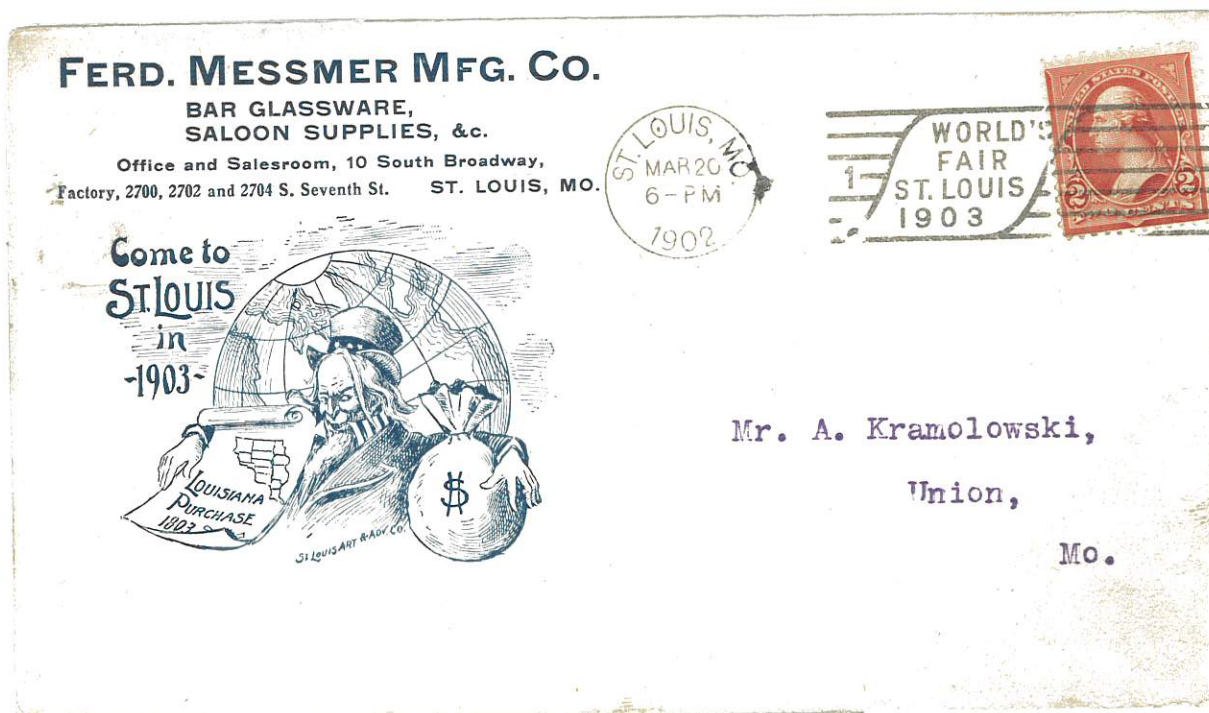

St Louis Company  
St Louis, MO to Union, MO

Exposition Cancel  
March 20, 1902

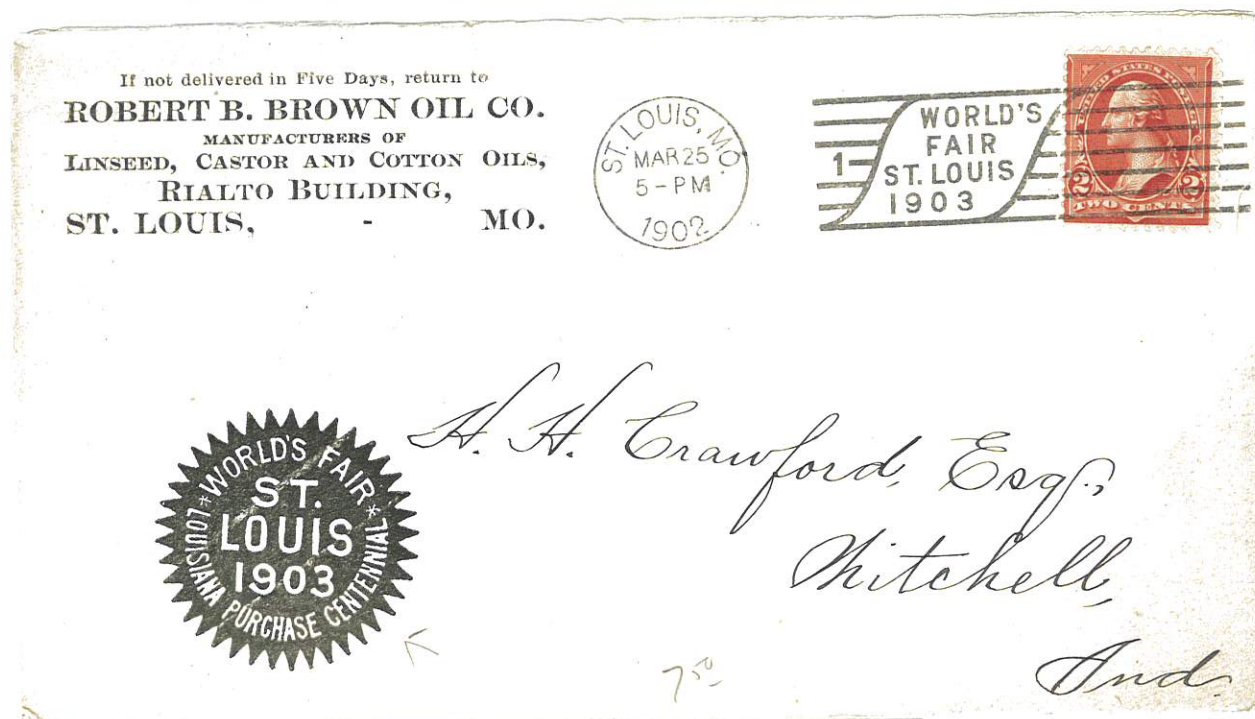

St Louis Company  
St Louis, MO to Mitchell, IN

Exposition Cancel  
March 25, 1902



# 1904 Louisiana Purchase Exposition

Exposition Promotional Advertising on Business Envelope

## Post-Presidential Proclamation

### 1903 Exposition Notation

On January 17, 1902 the announcement was made that the Exposition would be delayed until April of 1904.

Naturally many companies having ordered their supply of specially made 1903 advertising Exposition envelopes continued to use them after the notice of the delay.

This can be seen in the following pages.



St Louis Company  
St Louis, MO to St Louis, MO

January 10, 1902

Exposition Cancel



St Louis Company  
St Louis, MO to La Crosse, WI

January 11, 1902

Exposition Cancel



# 1904 Louisiana Purchase Exposition

Exposition Promotional Advertising on Business Envelope

Post-Presidential Proclamation

1903 Exposition Notation



Missouri Company  
Clascow, MO to Council Bluffs, IA

February 7, 1902



St Louis Company  
St Louis, MO to Berlin, Germany

April 8, 1902

Underpaid 5¢ UPU Letter Rate



# 1904 Louisiana Purchase Exposition

Exposition Promotional Advertising on Business Envelope

Post-Presidential Proclamation

1903 Exposition Notation



St Louis Company  
St Louis, MO to Seneca Falls, NY

Exposition Cancel  
April 9, 1902

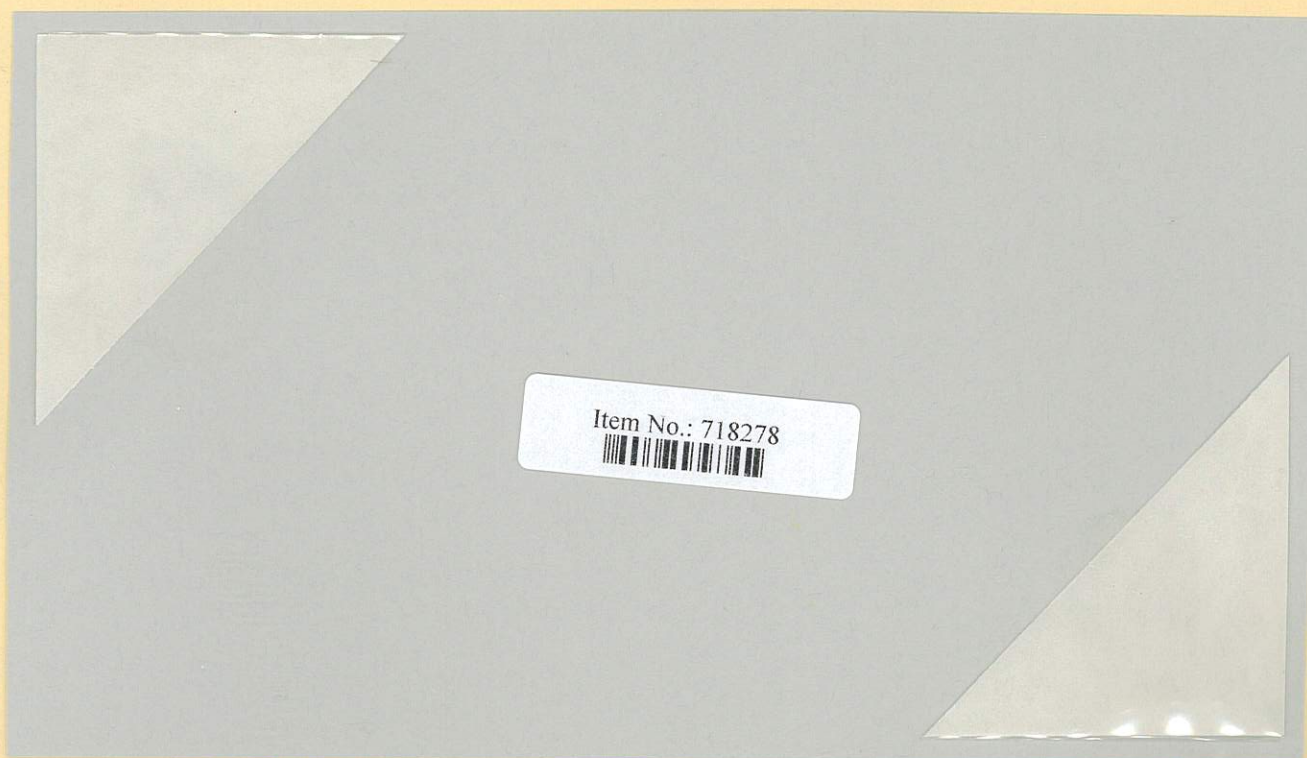

St Louis Company  
St Louis, MO to New York, NY

Exposition Cancel  
1903



# 1904 Louisiana Purchase Exposition

Exposition Promotional Advertising on Business Envelope

Post-Presidential Proclamation

1903 Exposition Notation



St Louis Company  
St Louis, MO to Chicago, IL

Exposition Cancel  
November 28, 1902

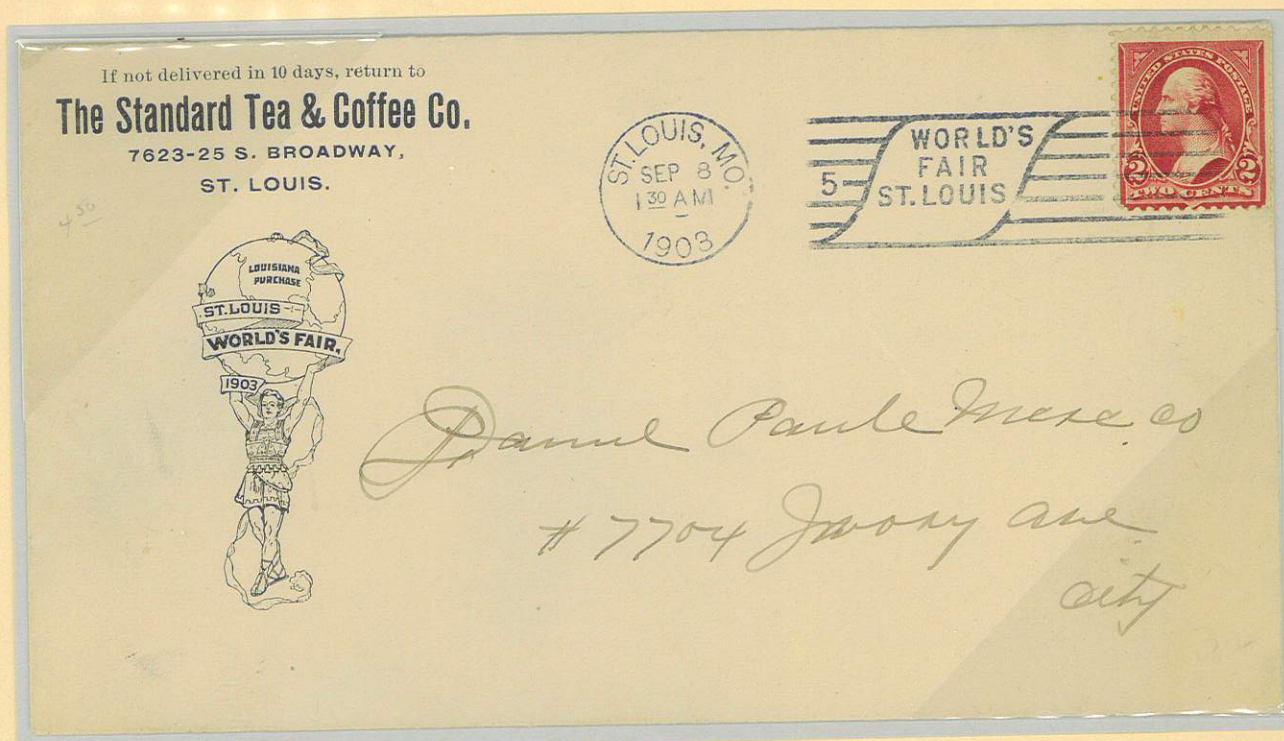

St Louis Company  
St Louis, MO to St Louis, MO

September 8, 1903



# 1904 Louisiana Purchase Exposition

Exposition Promotional Advertising on Business Envelope

## Post-Presidential Proclamation

### 1903 Exposition Notation



St Louis Company  
St Louis, MO to Topeka, ks

Exposition Cancel  
November 12, 1902

L. E. Lindsey Electrical Supply Co.  
917-919 Market Street,  
ST. LOUIS.

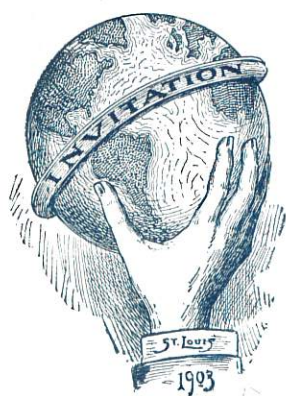

The Electric Porcelain & Mfg. Co.,  
Trenton,

N. J.

St Louis Company  
St Louis, MO to Trenton, NJ

Exposition Cancel  
November 16, 1902



# 1904 Louisiana Purchase Exposition

Exposition Promotional Advertising on Business Envelope  
Post-Presidential Proclamation 1904 Exposition Notation



St Louis Company  
St Louis, MO to St Louis, MO

Exposition Cancel  
1903



St Louis Company  
St Louis, MO to Malletcreek, OH

Exposition Cancel  
February, 1903



# 1904 Louisiana Purchase Exposition

Exposition Promotional Advertising on Business Envelope  
Post-Presidential Proclamation 1904 Exposition Notation

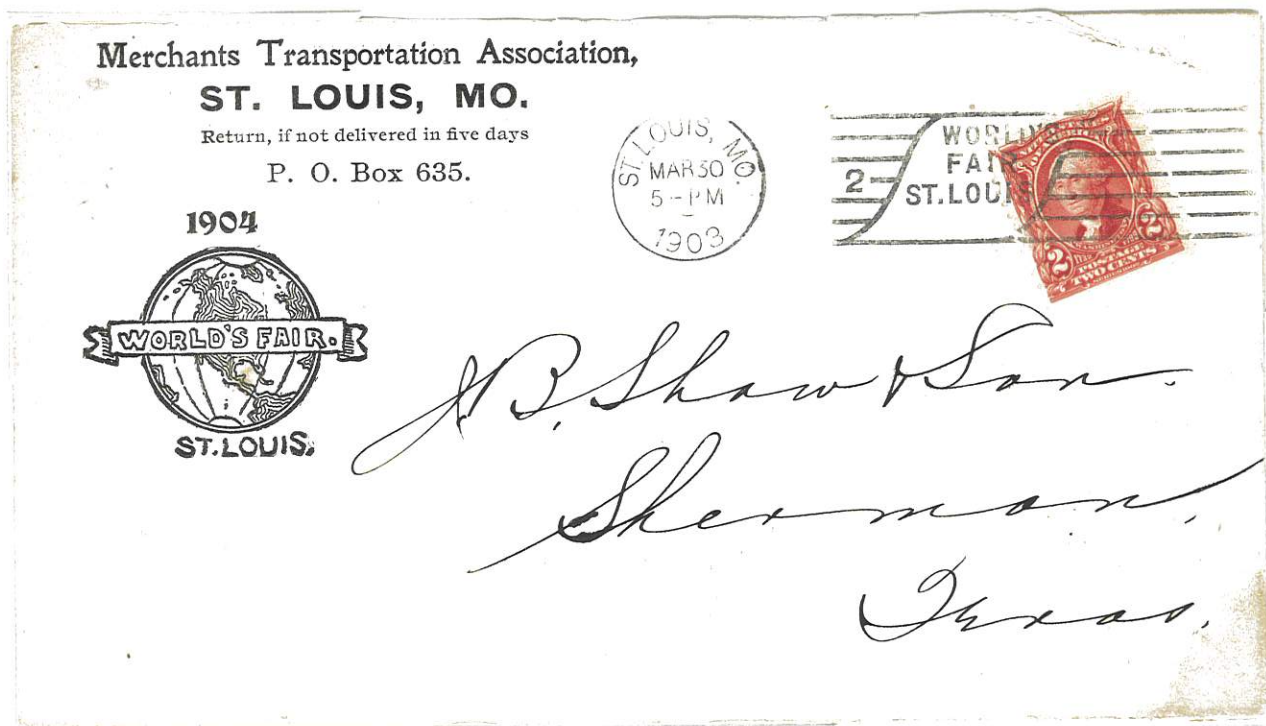

St Louis Company  
St Louis, MO to Sherman, TX

Exposition Cancel  
March 30, 1903



St Louis Company  
St Louis, MO to Jacksonville, IL

Exposition Cancel  
April 27, 1903



# 1904 Louisiana Purchase Exposition

Exposition Promotional Advertising on Business Envelope  
Post-Presidential Proclamation 1904 Exposition Notation



St Louis Company  
St Louis, MO to Merrill, WI

Exposition Cancel  
June 16, 1903



St Louis Company  
St Louis, MO to Paris, TN

Exposition Cancel  
July 1, 1903



# 1904 Louisiana Purchase Exposition

Exposition Promotional Advertising on Business Envelope  
Post-Presidential Proclamation 1904 Exposition Notation



St Louis Company  
St Louis, MO to St Louis, MO

Exposition Cancel  
July 22, 1903

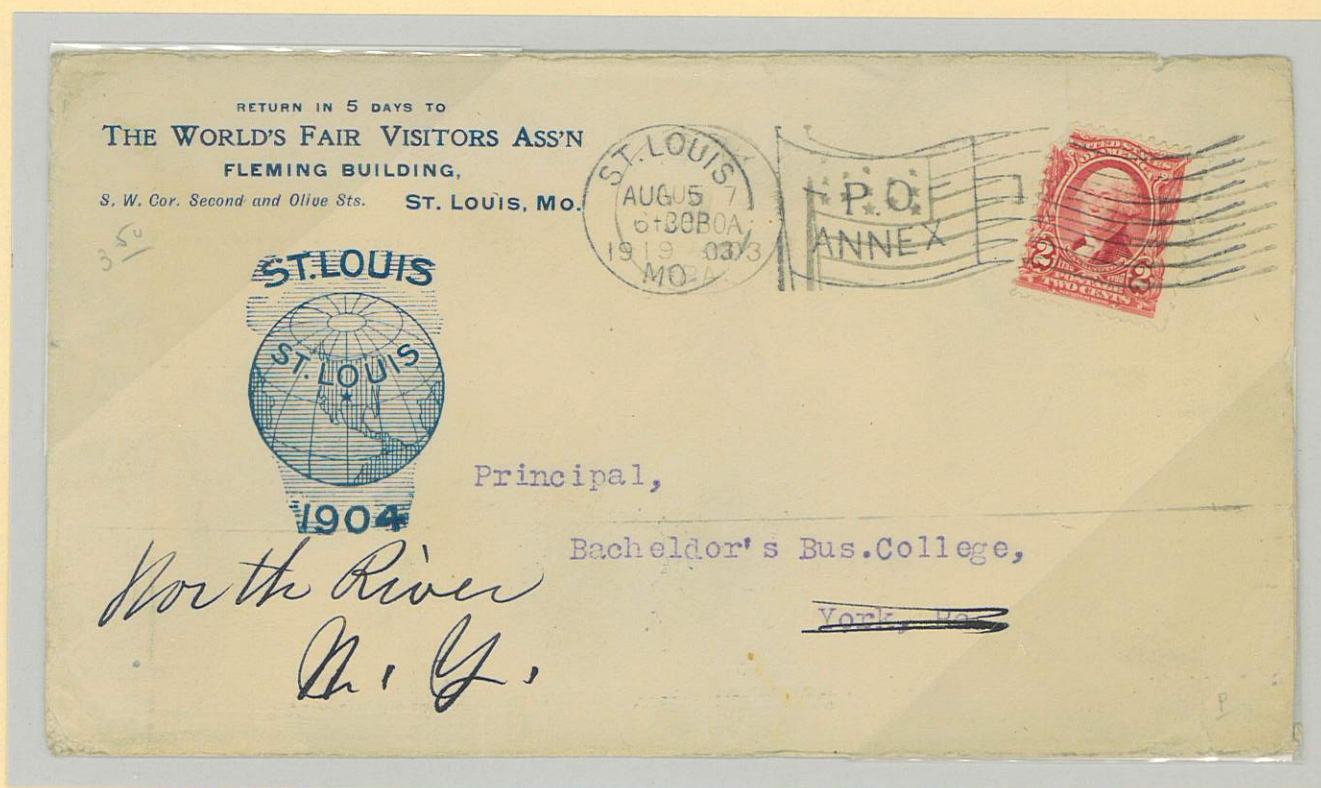

St Louis Company  
St Louis, MO to Jacksonville, IL

Exposition Cancel  
April 27, 1903



# 1904 Louisiana Purchase Exposition

Exposition Promotional Advertising on Business Envelope  
Post-Presidential Proclamation 1904 Exposition Notation



St Louis Company  
St Louis, MO to Cooper Hill, MO

Exposition Cancel  
May 29, 1903

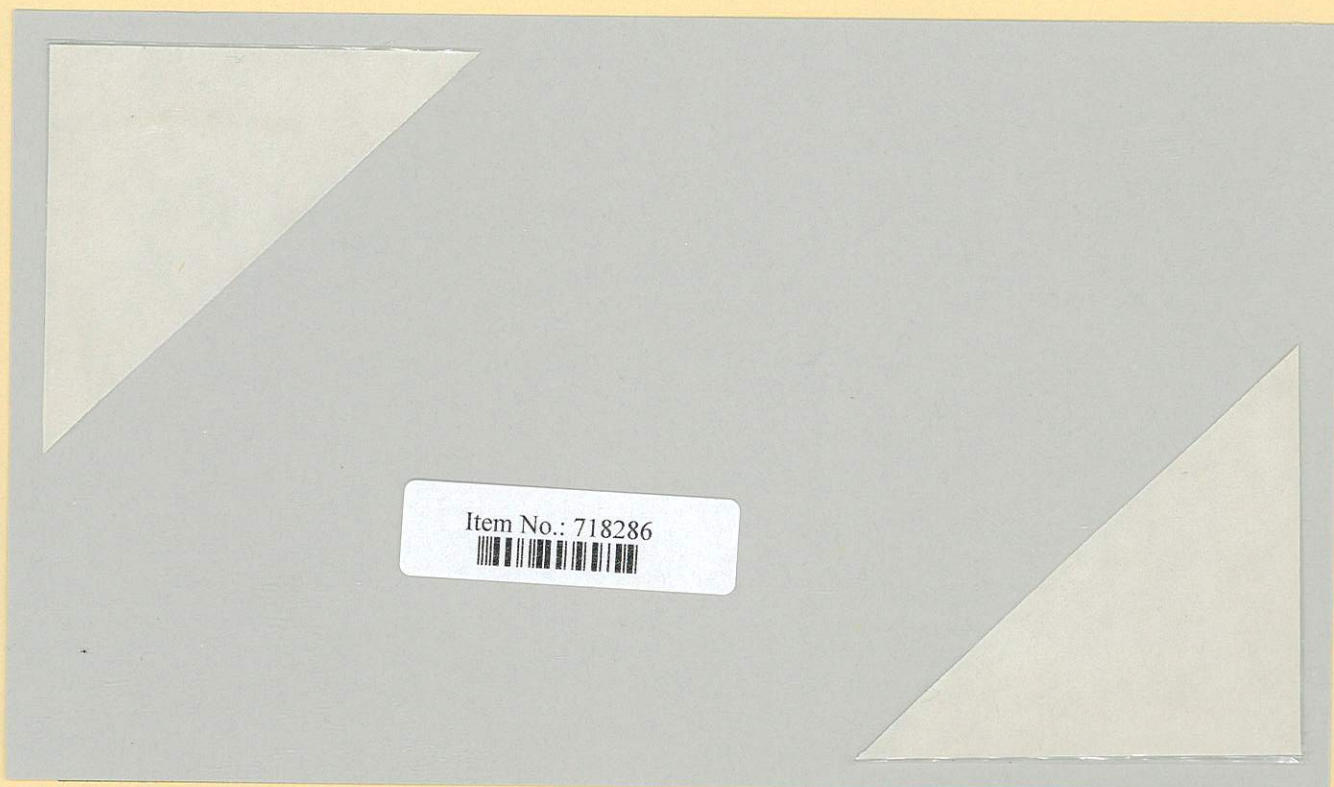

Hermann, MO Company  
Germany to Hermann, MO

September 14, 1903



# 1904 Louisiana Purchase Exposition

Exposition Promotional Advertising on Business Envelope  
Post-Presidential Proclamation 1904 Exposition Notation



St Louis Company  
St Louis, MO to Sherman, TX

Exposition Cancel  
September 18, 1903

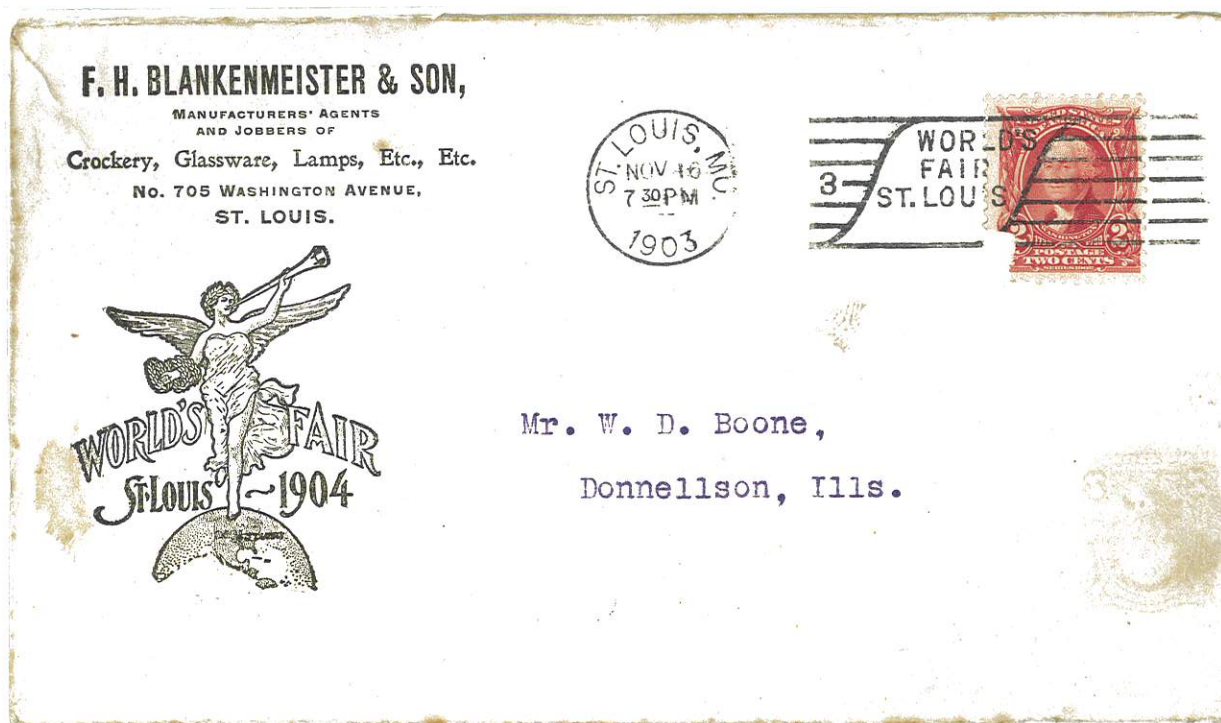

St Louis Company  
St Louis, MO to Donnellson, IL

Exposition Cancel  
November 16, 1903



# 1904 Louisiana Purchase Exposition

Exposition Promotional Advertising on Business Envelope  
Post-Presidential Proclamation 1904 Exposition Notation

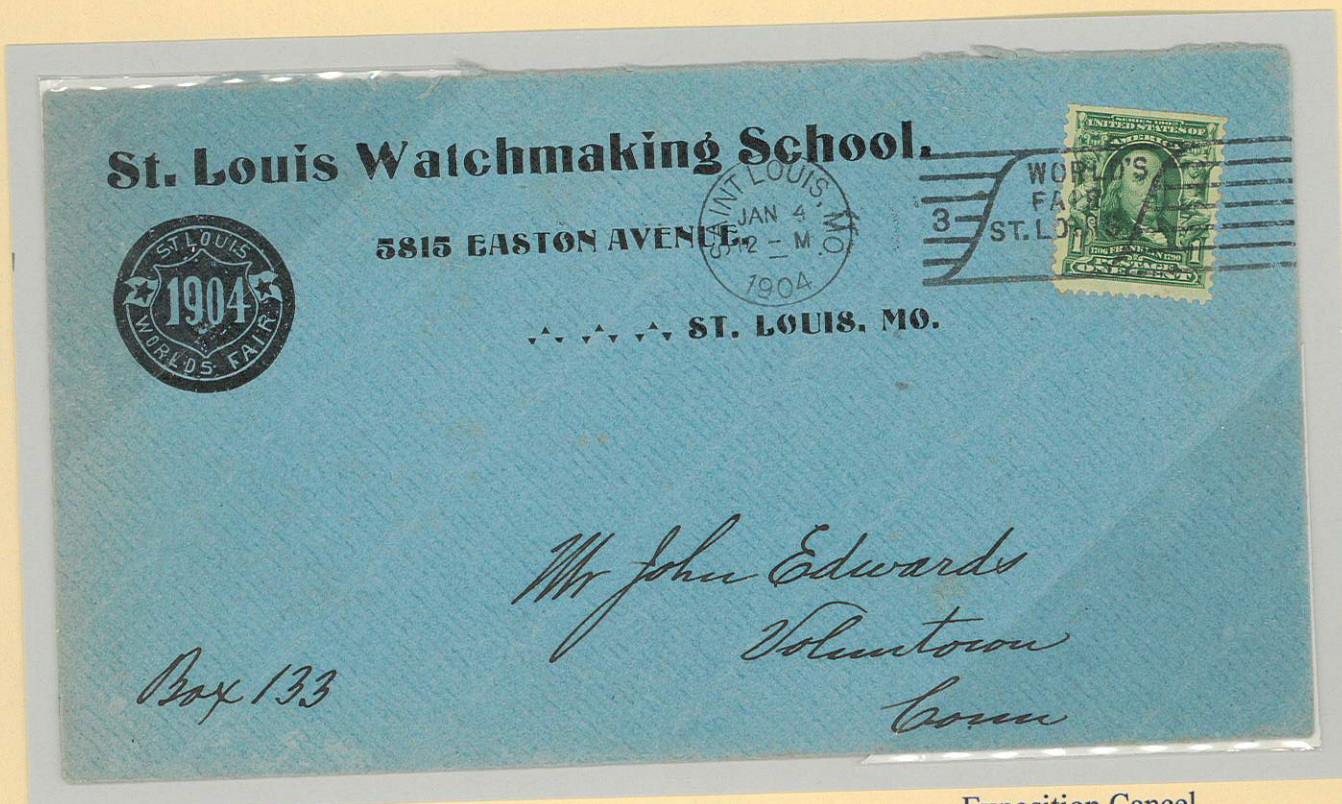

St Louis Company  
St Louis, MO to Voluntown, CT

Exposition Cancel  
January 4, 1904



St Louis Company  
St Louis, MO to Lewisburg, PA

Exposition Cancel  
February 1, 1904



# 1904 Louisiana Purchase Exposition

Exposition Promotional Advertising on Business Envelope  
Post-Presidential Proclamation 1904 Exposition Notation

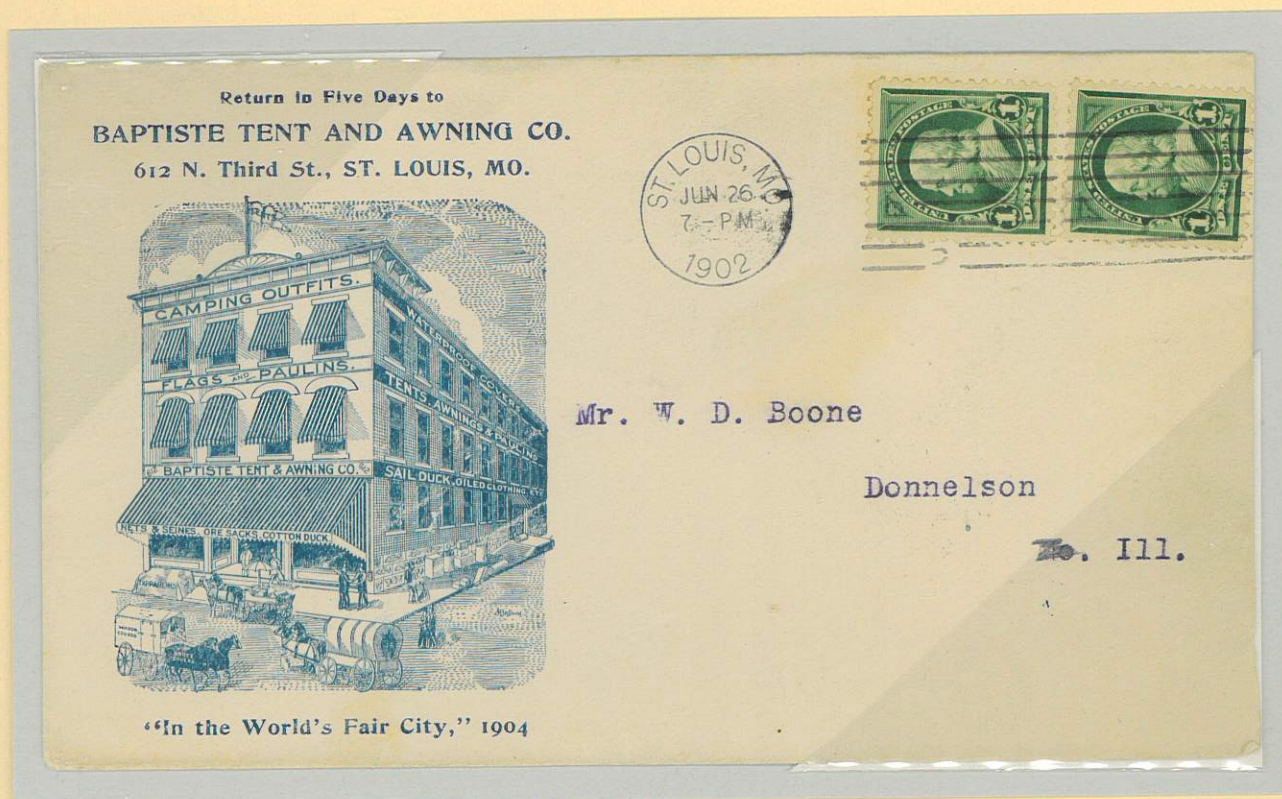

St Louis Company  
St Louis, MO to Donnelson, IL  
June 26, 1902

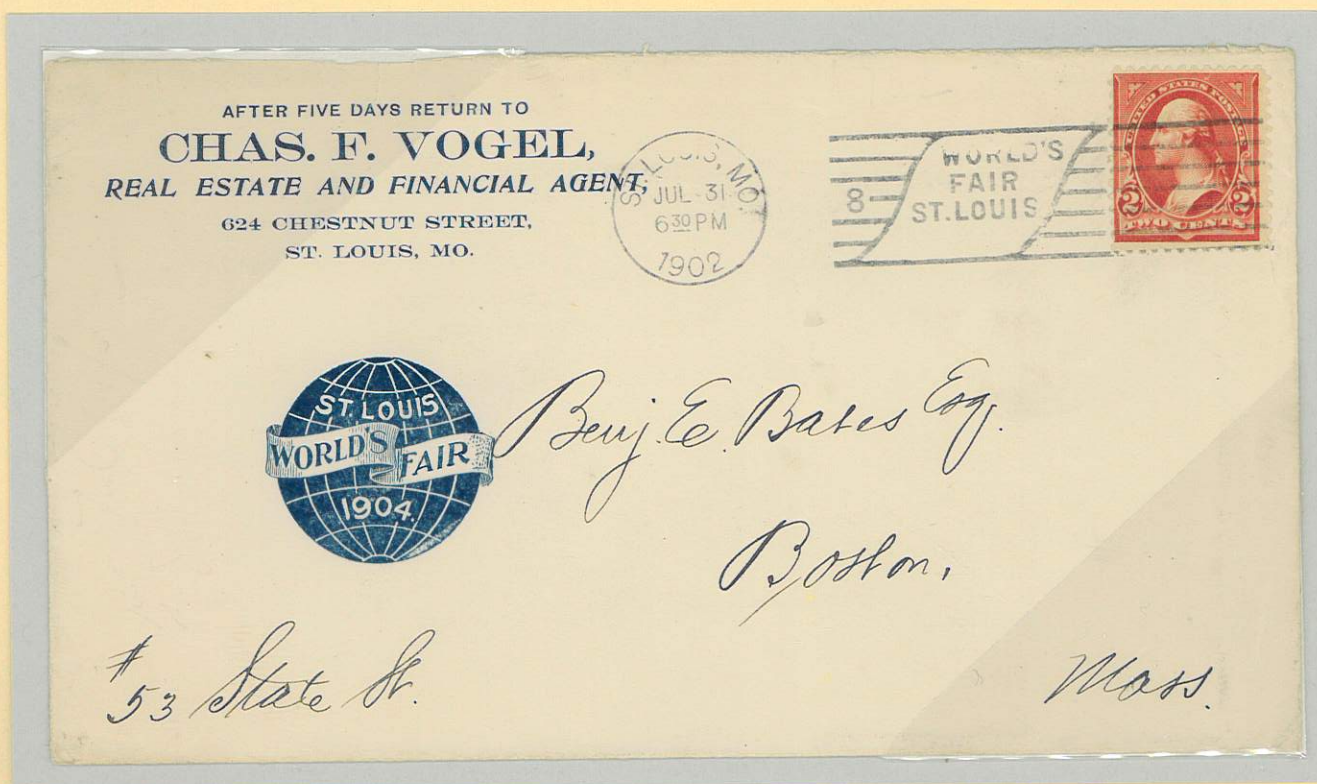

St Louis Company  
St Louis, MO to Boston, MA

Exposition Cancel  
July 31, 1902



# 1904 Louisiana Purchase Exposition

Exposition Promotional Advertising on Business Envelope  
Post-Presidential Proclamation 1904 Exposition Notation

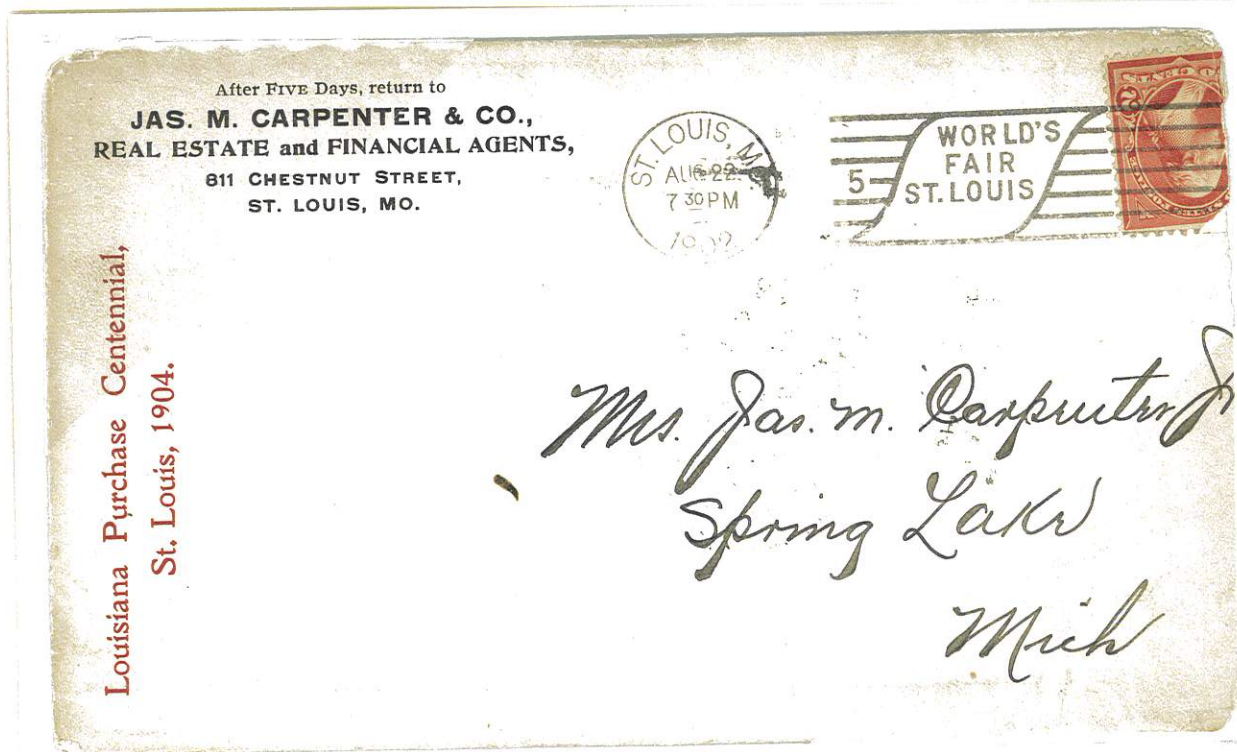

St Louis Company  
St Louis, MO to Spring Lake, MI

Exposition Cancel  
August 22, 1902

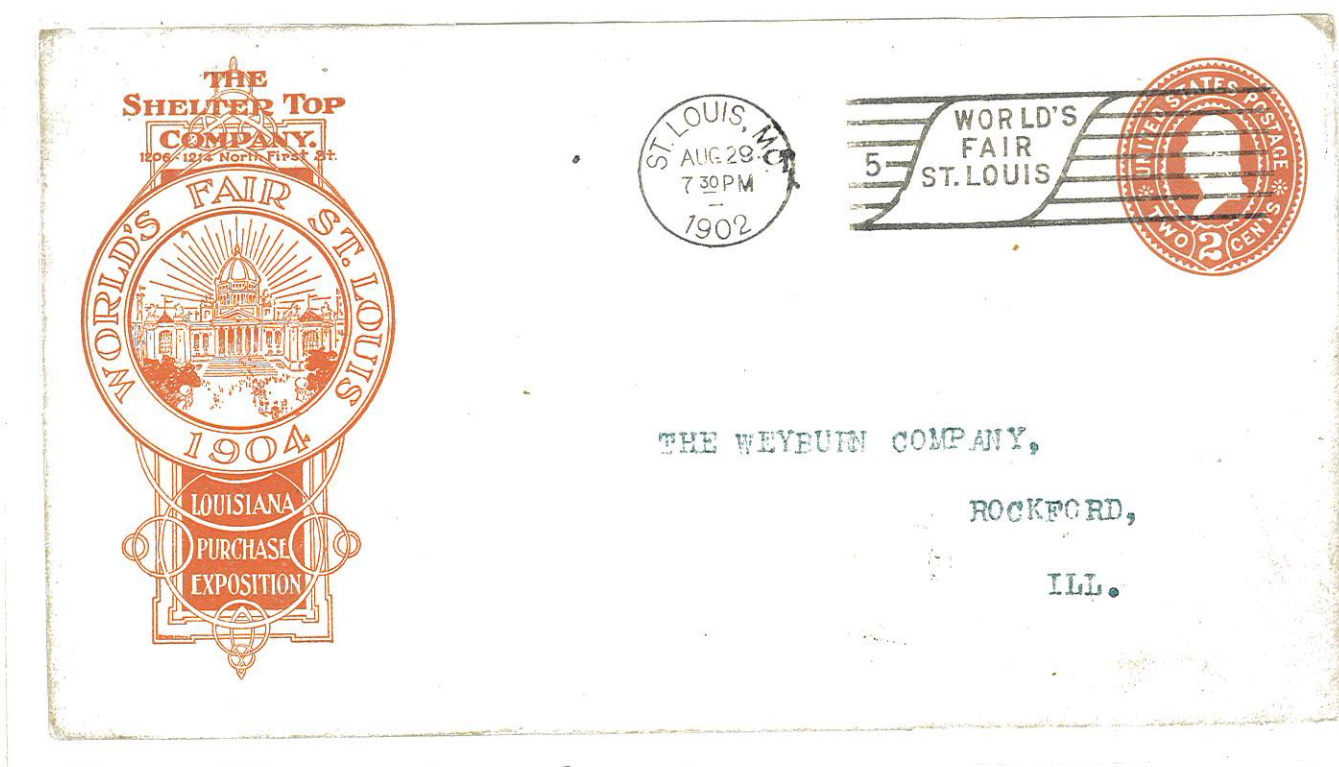

St Louis Company  
St Louis, MO to Rockford, IL

Exposition Cancel  
August 29, 1902



# 1904 Louisiana Purchase Exposition

Exposition Promotional Advertising on Business Envelope  
Post-Presidential Proclamation      1904 Exposition Notation

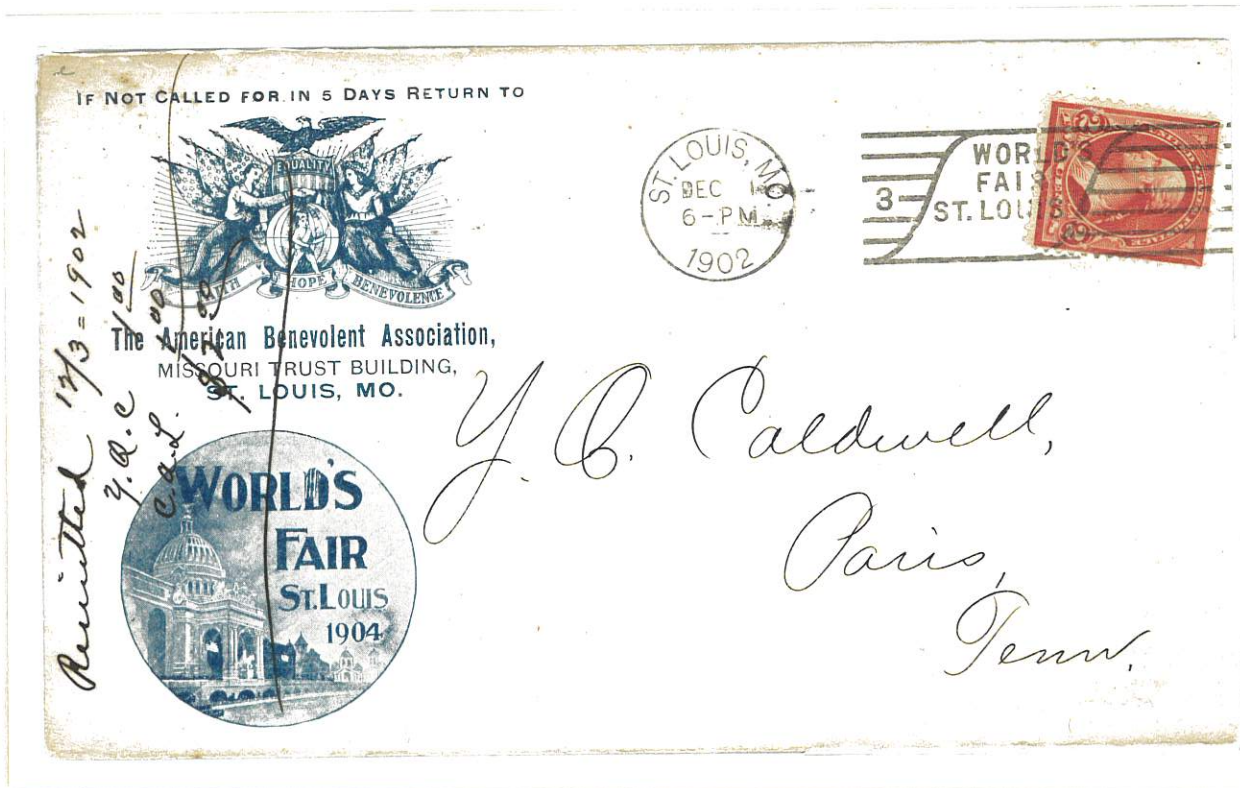

St Louis Company  
St Louis, MO to Paris, TN

Exposition Cancel  
December 1, 1902

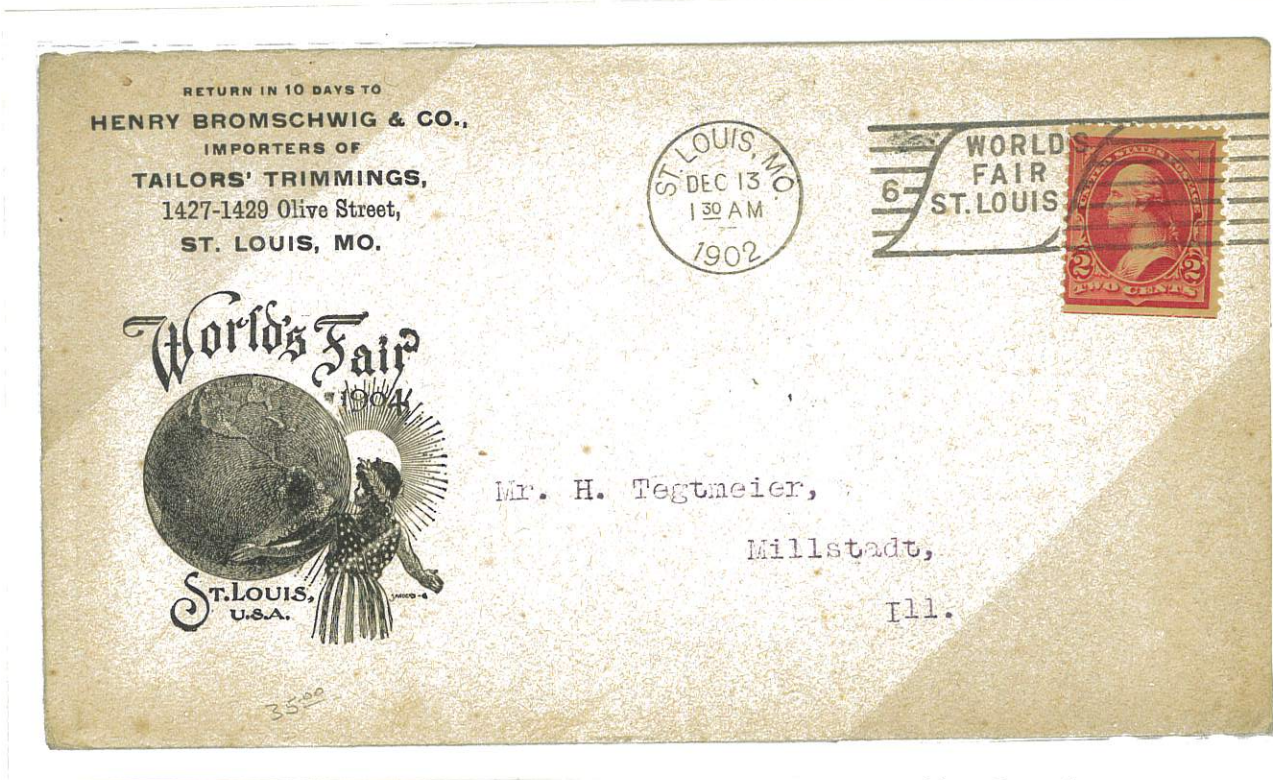

St Louis Company  
St Louis, MO to Millstadt, IL

Exposition Cancel  
December 13, 1902



# 1904 Louisiana Purchase Exposition

Exposition Promotional Advertising on Business Envelope  
Post-Presidential Proclamation      1904 Exposition Notation



Commerical Company's Ad for Fair  
Exposition Cancel  
St Louis, MO to Alton, IL  
December 10, 1902



# 1904 Louisiana Purchase Exposition

Exposition Promotional Advertising on Business Envelope  
Post-Presidential Proclamation 1904 Exposition Notation



St Louis Company  
St Louis, MO to New York, NY

Exposition Cancel  
February 12, 1904

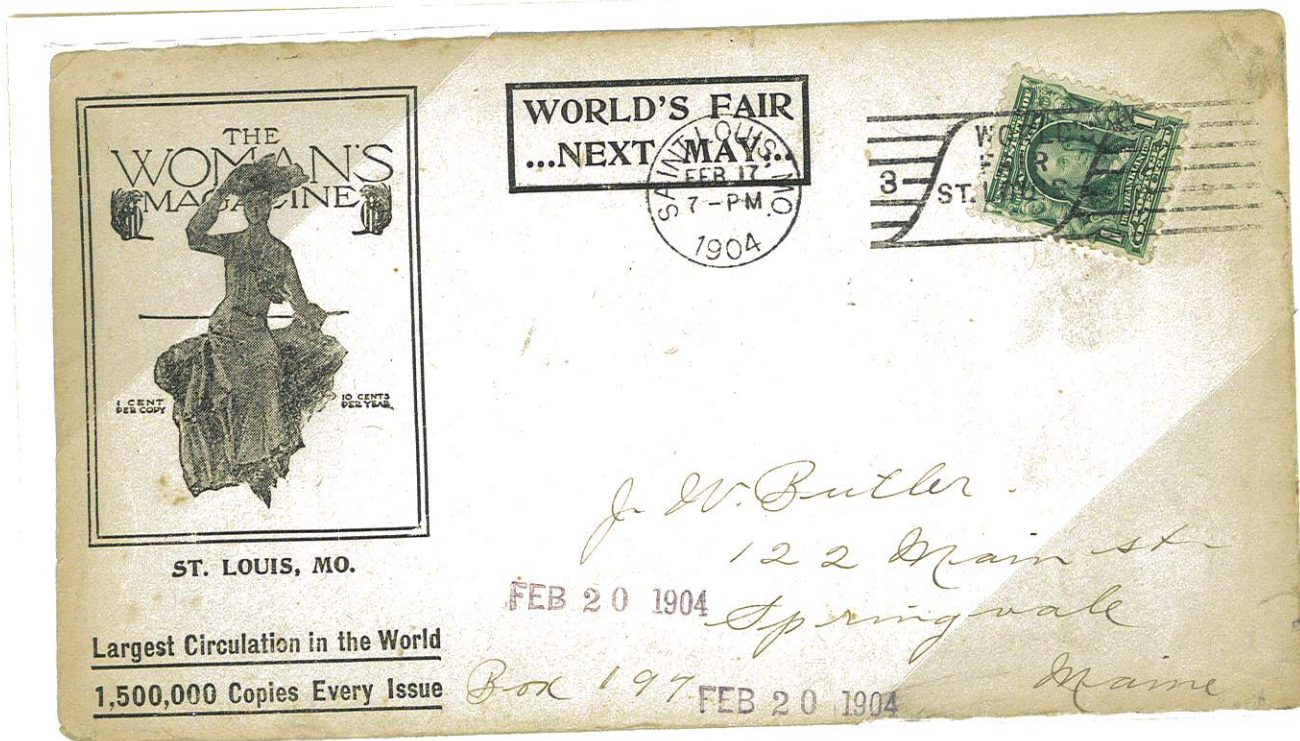

St Louis Company  
St Louis, MO to Springvale, ME

Exposition Cancel  
February 17, 1904



# 1904 Louisiana Purchase Exposition

Exposition Promotional Advertising on Business Envelope  
Post-Presidential Proclamation 1904 Exposition Notation



St Louis Company  
St Louis, MO to Chicago, IL

February 20, 1904



St Louis Company  
St Louis, MO to Bliss, NY

Exposition Cancel  
March 16, 1904



# 1904 Louisiana Purchase Exposition

Exposition Promotional Advertising on Business Envelope  
Post-Presidential Proclamation 1904 Exposition Notation

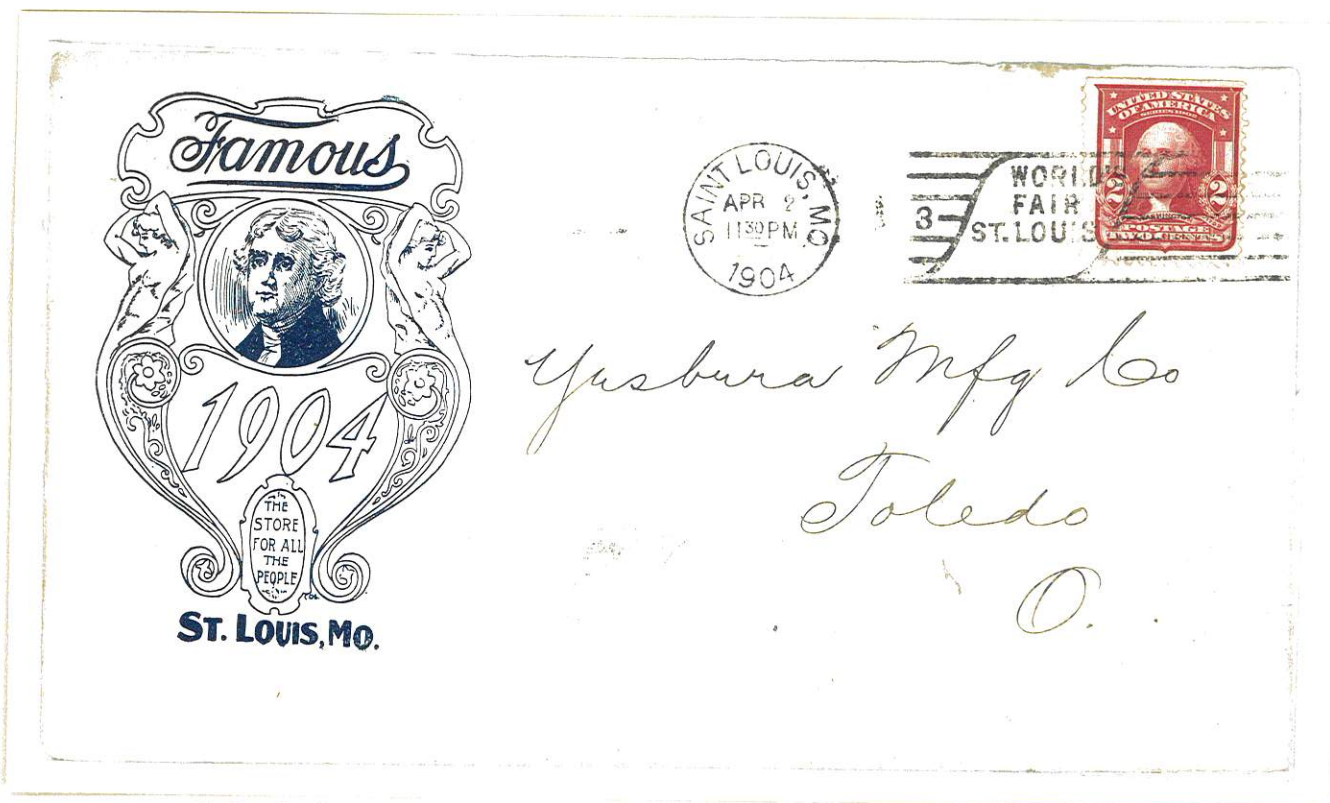

St Louis Company  
St Louis, MO to Chicago, IL

Exposition Cancel  
April 2, 1904

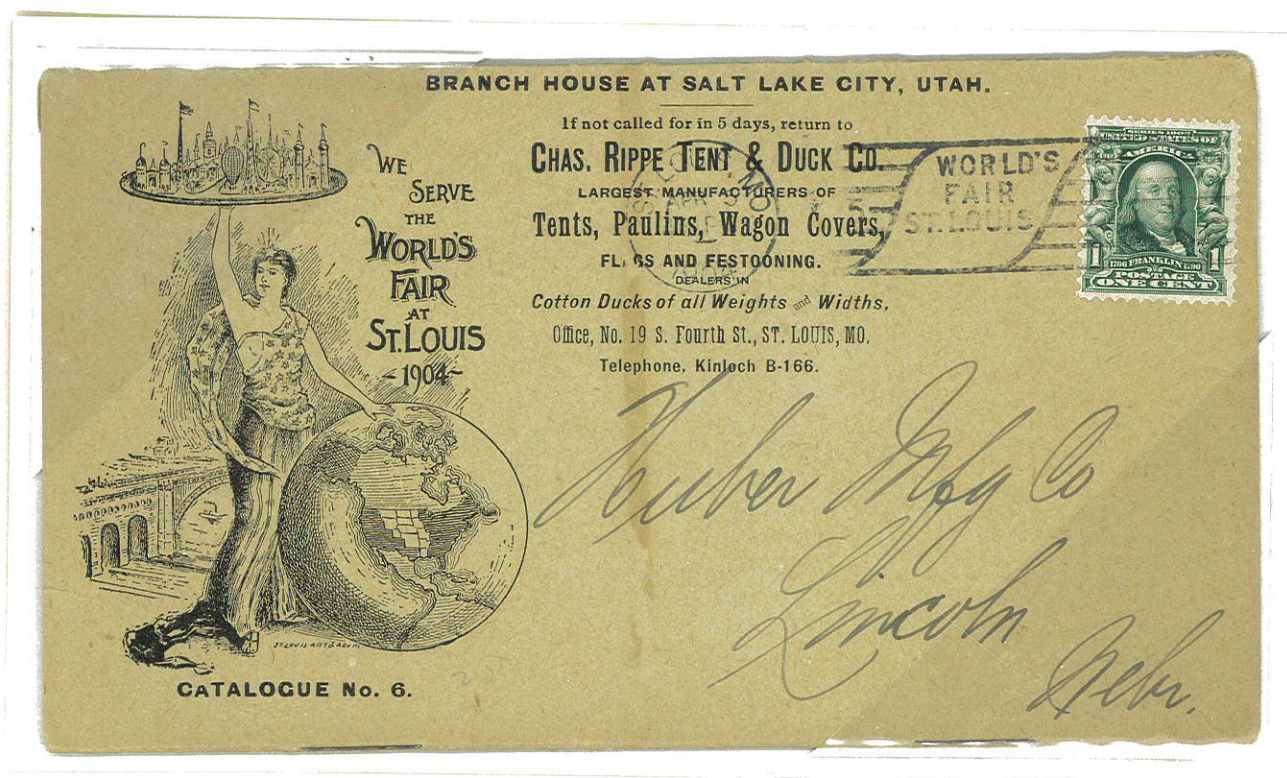

St Louis Company  
St Louis, MO to Lincoln, NE

Exposition Cancel  
April 3, 1904



# 1904 Louisiana Purchase Exposition

Issue Usage to Foreign Countries

Austria



Full Issue Set  
May 18, 1904



# 1904 Louisiana Purchase Exposition

3¢ James Monroe



Item No.: 718219



Three 3¢ Issue and 1¢ Regular Issue of 1902 and 2¢ Issue of 1903  
Chicago, IL to New Bedford, MA  
November 6, 1904

Double 2¢ Letter Rate and 8¢ for Registration Fee



3¢ Issue Plate Number Strip of 3 with 1¢ Entire Issue of 1893  
Chicago, IL to Richmond, IL  
January 4, 1905



# 1904 Louisiana Purchase Exposition

5¢ William Mc Kinley



5¢ Issue with 3¢ Regular Issue of 1903 on 2¢ Entire Issue of 1904  
 Des Moines, IA to Philadelphia, PA  
 November 11, 1904



5¢ Issue with 1¢ and 2¢ Issues of 1903 on 2¢ Entire Issue of 1904  
 Saint Paul, MN to New York, NY  
 June 2, 1904



# 1904 Louisiana Purchase Exposition

5¢ William Mc Kinley



5¢ Issue with 2¢ Issue of 1903 and  
three 1¢ Regular Issue of 1901, two with plate numbers  
Exposition Advertising Label  
Castile, NY to Melrose Hills, MA  
October 30, 1906

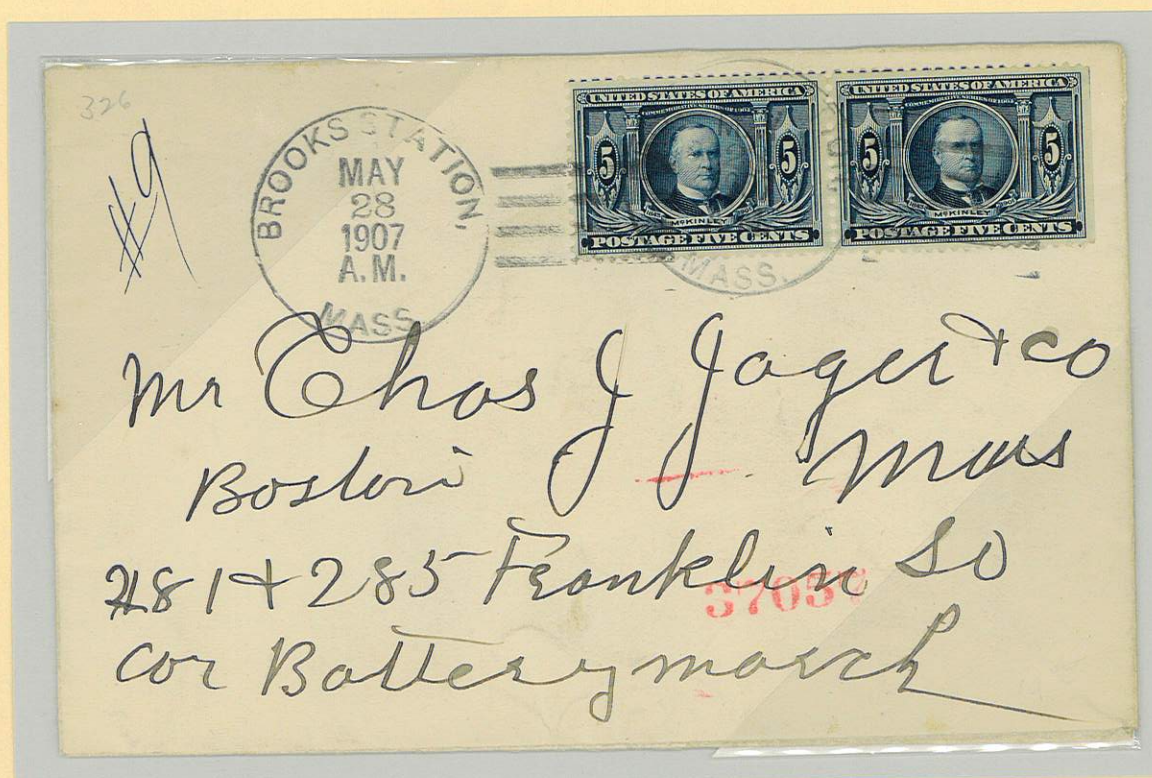

5¢ Issue Pair  
Brooks Station, MA to Boston, MA  
May 28, 1907



# 1904 Louisiana Purchase Exposition

10¢ Map of the United States



10¢ Issue  
Bridgeton, NJ to Brooklyn, NY August 3, 1904



10¢ Issue  
Oakland, CA to New York, NY July 22, 1904



# 1904 Louisiana Purchase Exposition

10¢ Map of the United States



10¢ Issue on 4¢ Entire Issue of 1903  
Lima, OH to Marion, OH  
July 16, 1904

Three times 2¢ Letter Rate



# 1904 Louisiana Purchase Exposition

Issue Usage to Foreign Countries

Austria



10¢ Issue

May 6, 1904

Double 5¢ UPU Letter Rate

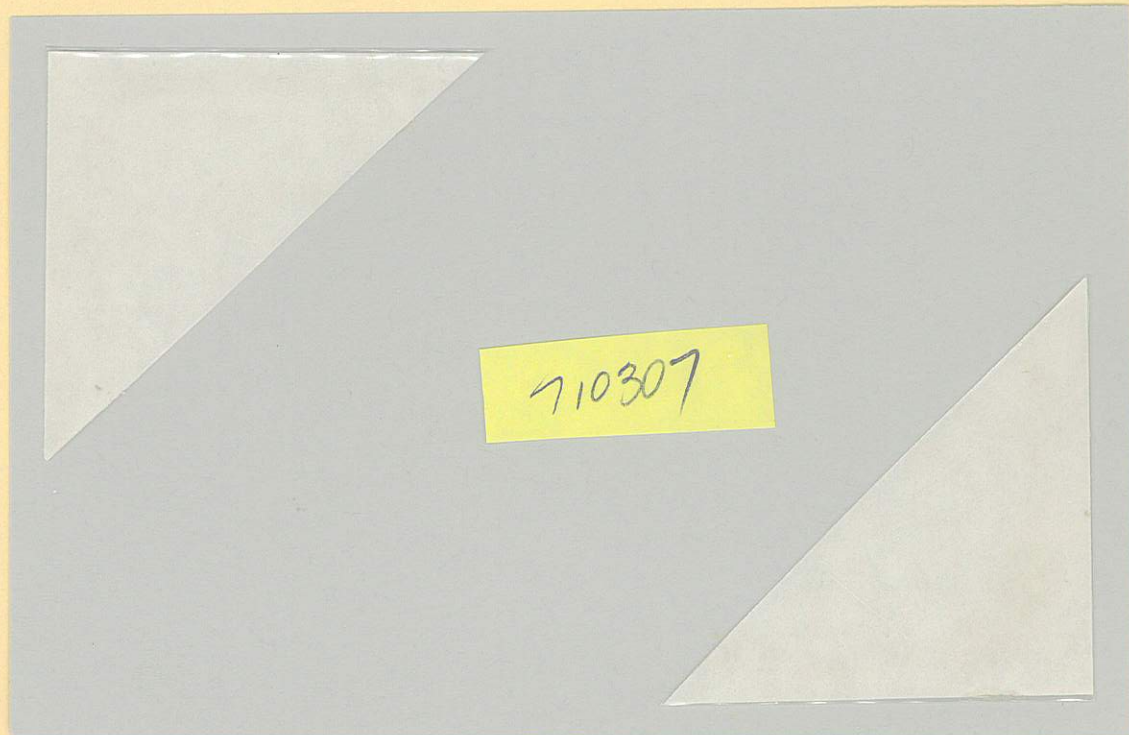

Full Issue Set with 2¢ Issue of 1903 and 5¢ Issue of 1902-1903  
September 22, 1904

15¢ Overpaid 5¢ UPU Letter Rate and 8¢ Registration Fee



# 1904 Louisiana Purchase Exposition

Issue Usage to Foreign Countries

Bermuda

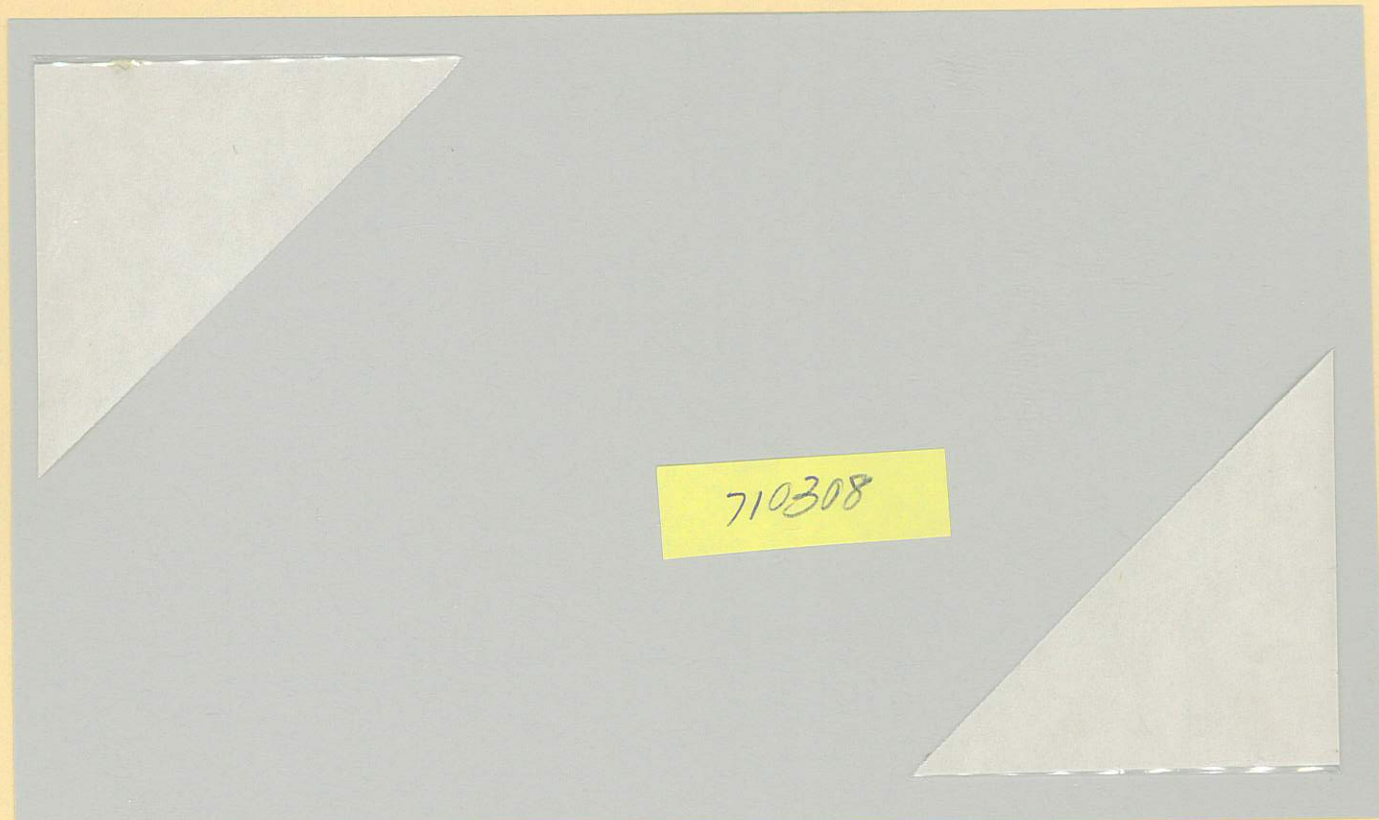

1¢, 3¢ Pair and 5¢ Issues on a 1¢ Entire Issue of 1903  
October 6, 1904



5¢ Issue on S Cupples Co Souvenir Envelope Transfer Louisiana Territory 1803  
September 21, 1904



# 1904 Louisiana Purchase Exposition

Issue Usage to Foreign Countries

Scotland

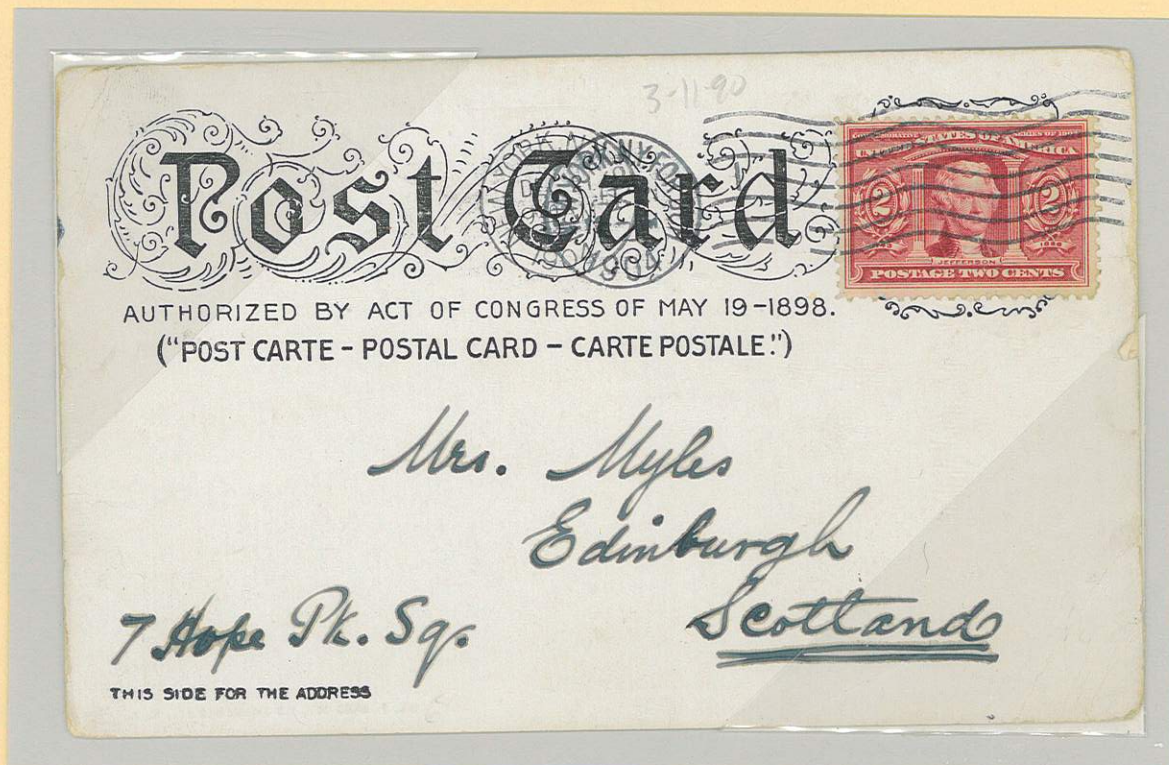

2¢ Issue

December 21, 1904

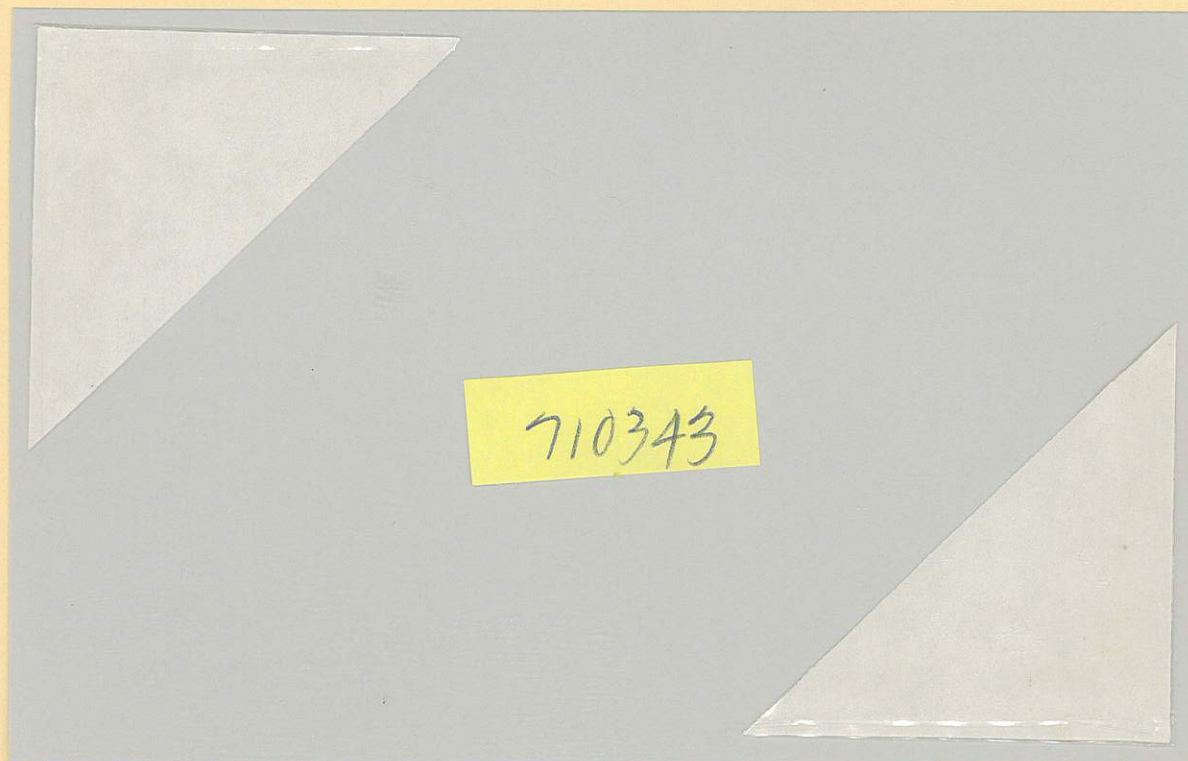

10¢ Issue

September 23, 1904

Wooden Post Card required Double 5¢ UPU Letter Rate

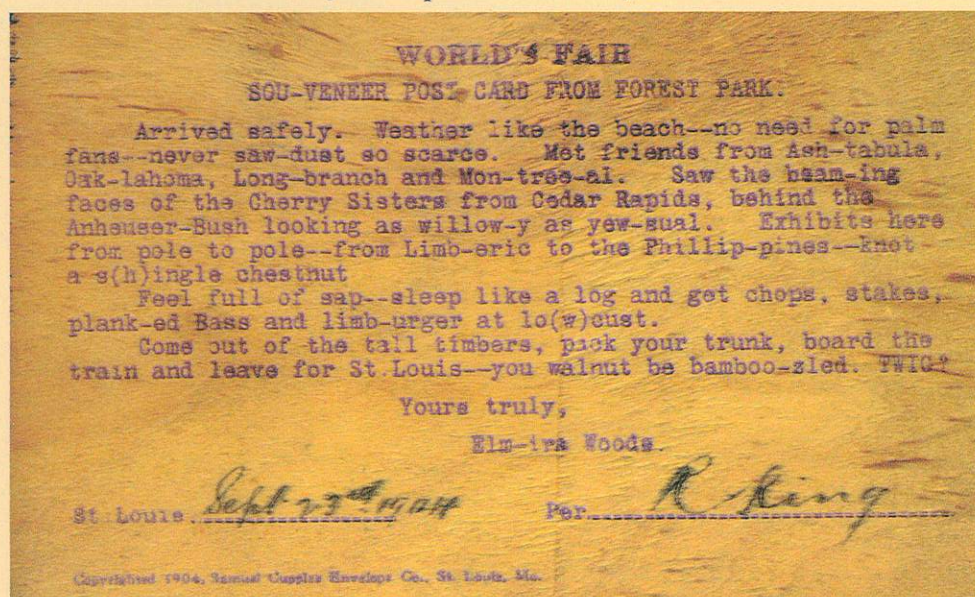



# 1904 Louisiana Purchase Exposition

## EXPOSITION CANCELLATIONS

*Variation Cancel missing the Time Stamp*



St Louis City Company  
Advertising World's Fare in 1903  
St Louis, Mo to Kingston, Canada  
Treaty Rate of 1¢ for Unseal Letter

February 21, 1902

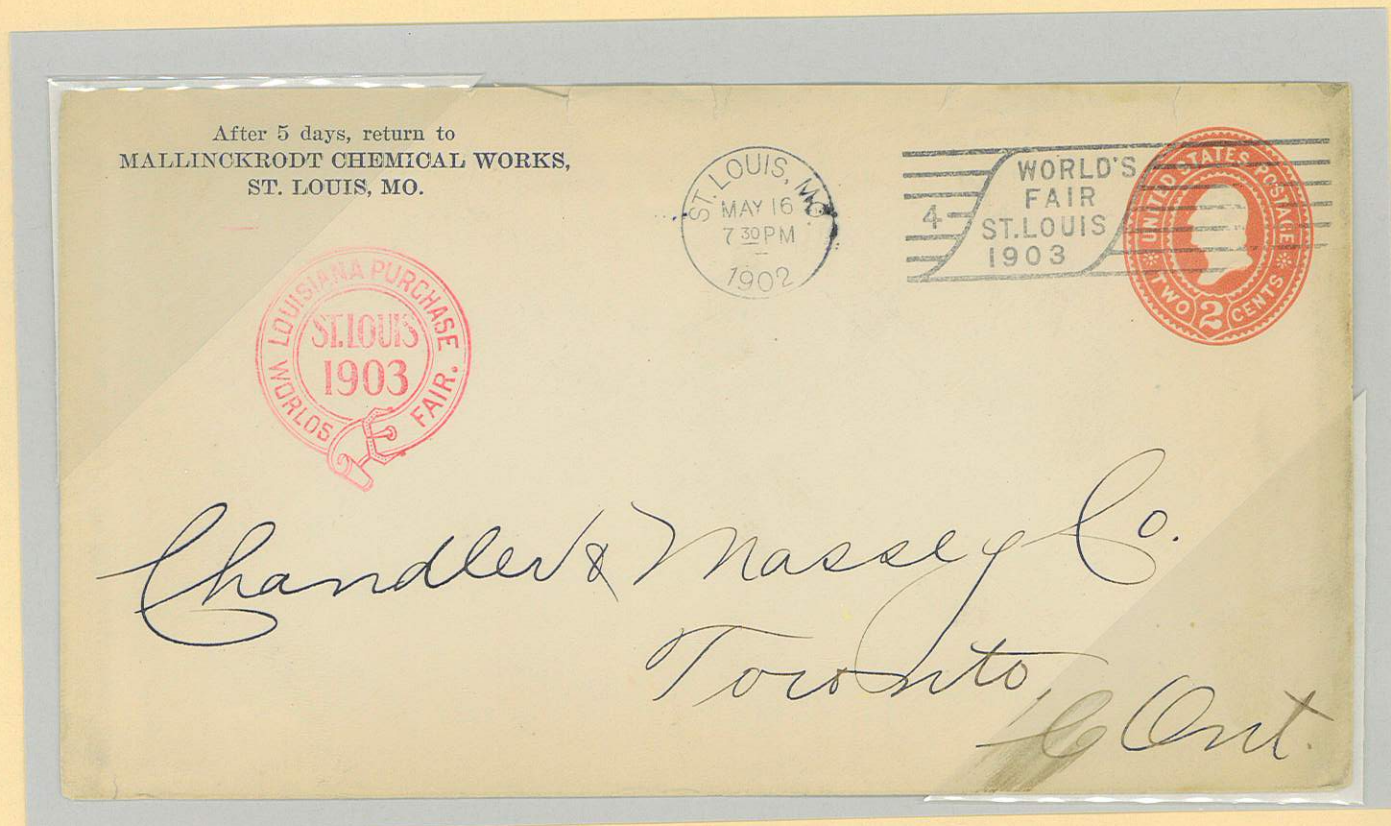

St Louis City Company  
Advertising World's Fair 1903  
St Louis, MO to Toronto, Canada  
Treaty Letter Rate of 2¢

May 16, 1902



# 1904 Louisiana Purchase Exposition

## EXPOSITION CANCELLATIONS



Exposition Envelope Temple of Fraternity  
St Louis, MO to Parkerburg, WV February 27, 1902

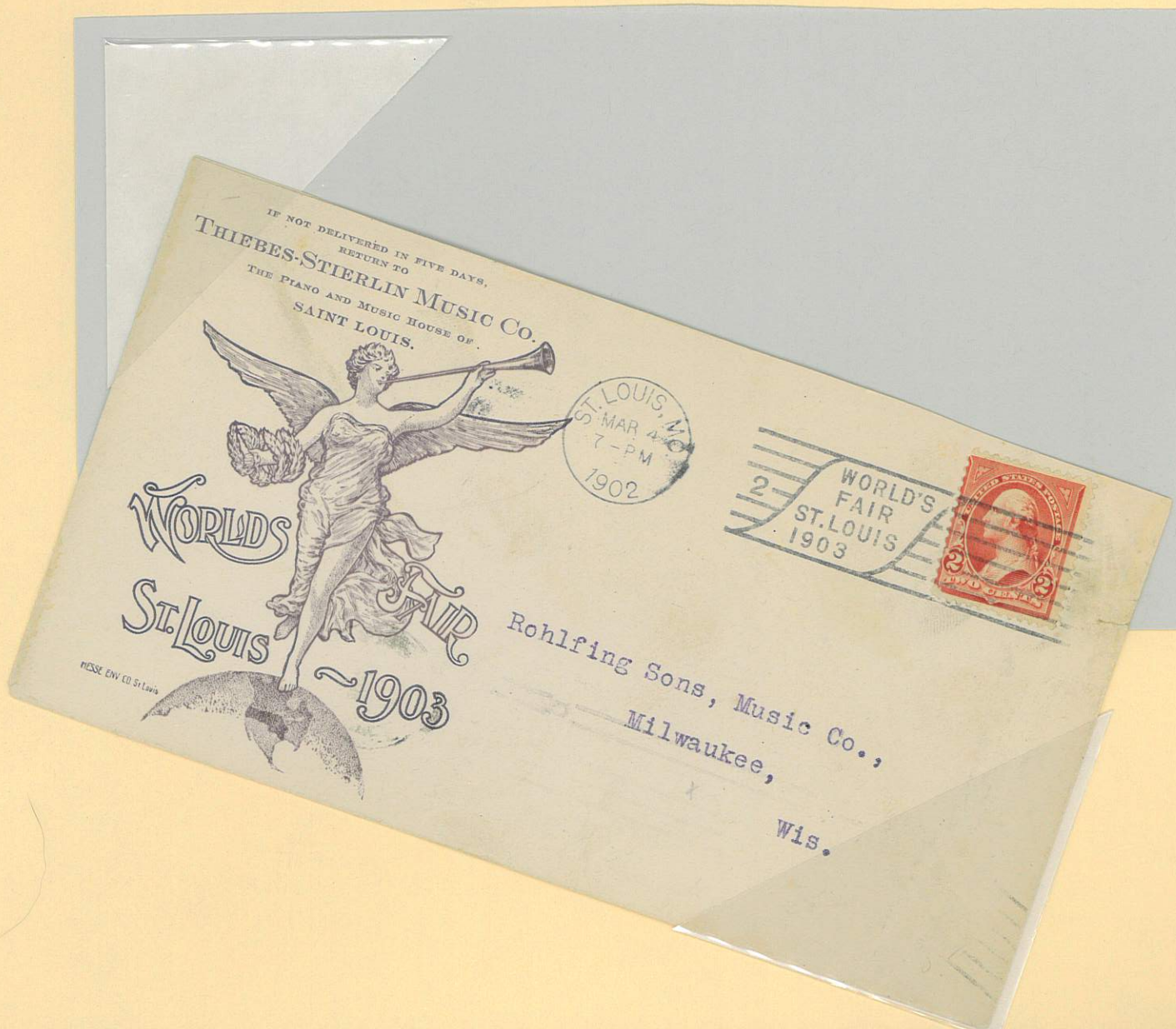



# 1904 Louisiana Purchase Exposition

## EXPOSITION CANCELLATIONS

### Pre-Opening Period

International Machine Co Cancel

SAINT LOUIS, MO., 7 bar killer WORLD'S FAIR STA. on 1 line,  
D, only low on killer bar  
Date, Time and Year, always at bottom.  
EKU: October 8, 1902

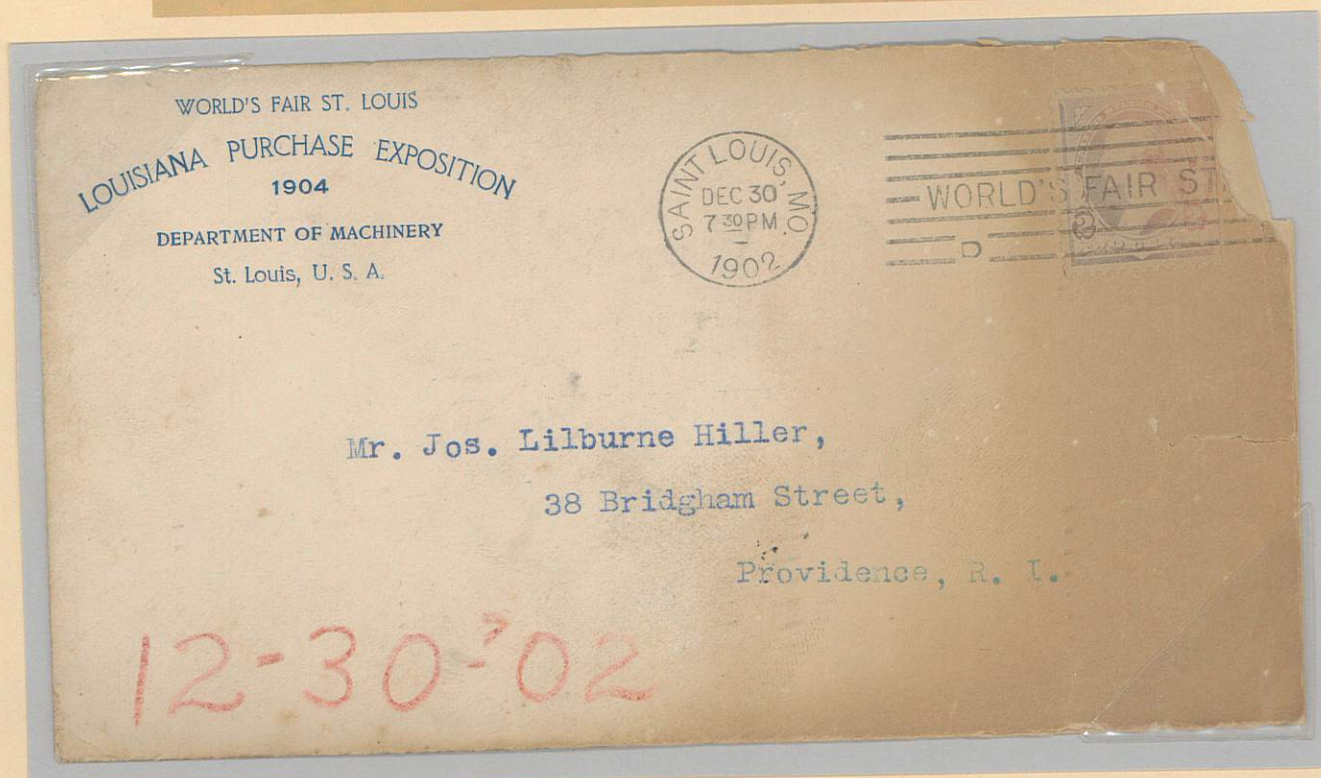
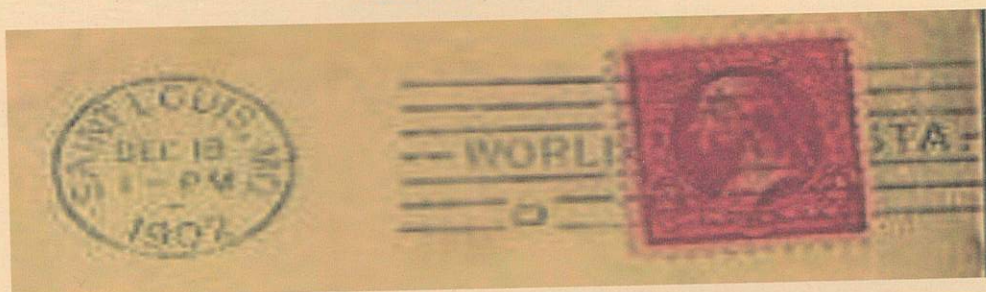

Exposition Envelope

Department of Machinery

Saint Louis, MO to Providence, RI  
December 30, 1902

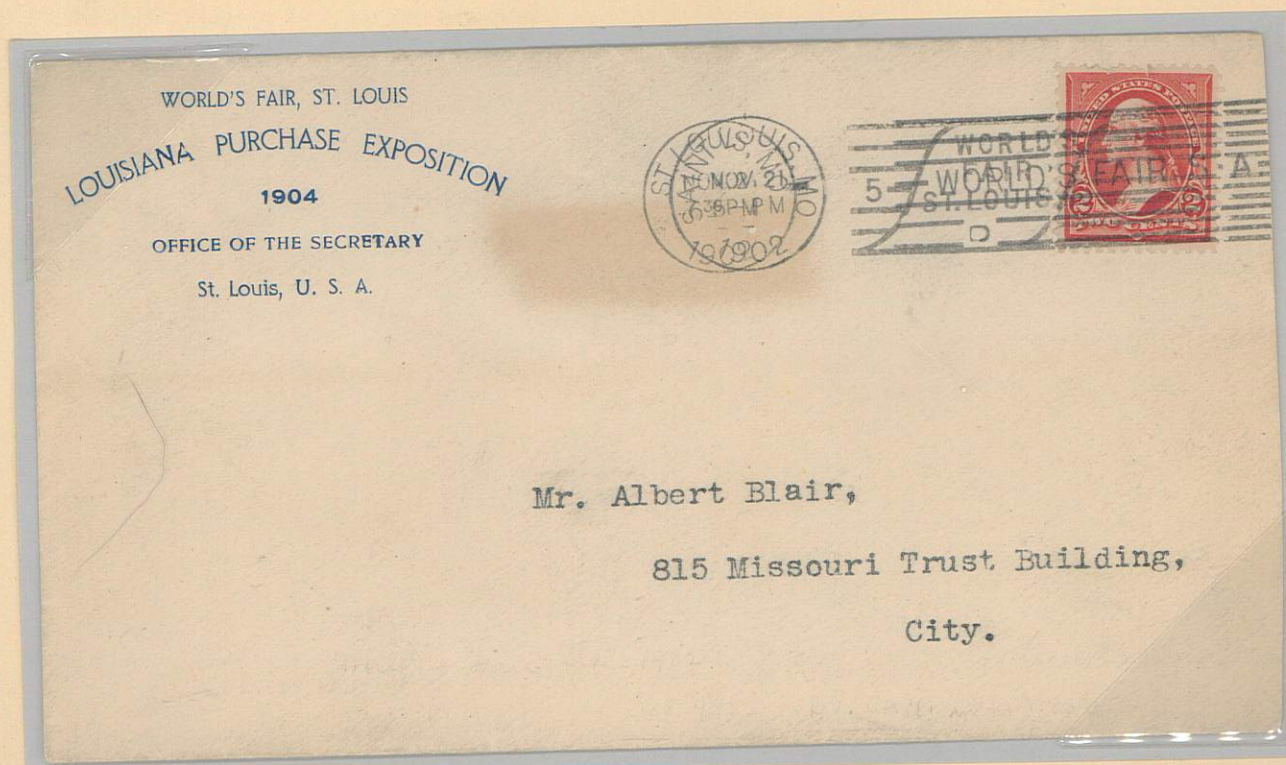

Exposition Envelope

Office of the Secretary

St Louis, MO to St Louis, MO  
November 21, 1902  
Two Exposition Cancellations overlap



# 1904 Louisiana Purchase Exposition

## EXPOSITION CANCELLATIONS

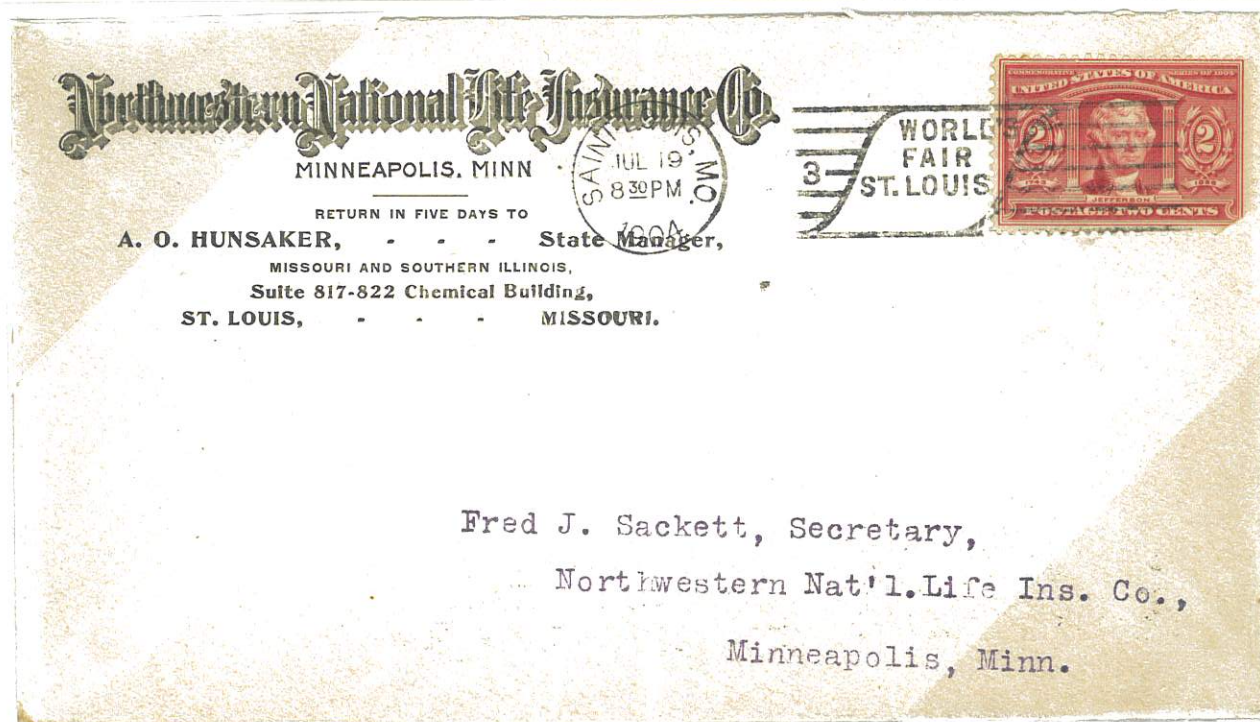

2¢ Issue with St Louis commerical envelope  
Exposition Cancel to Minneapolis, MN  
July 19, 1904

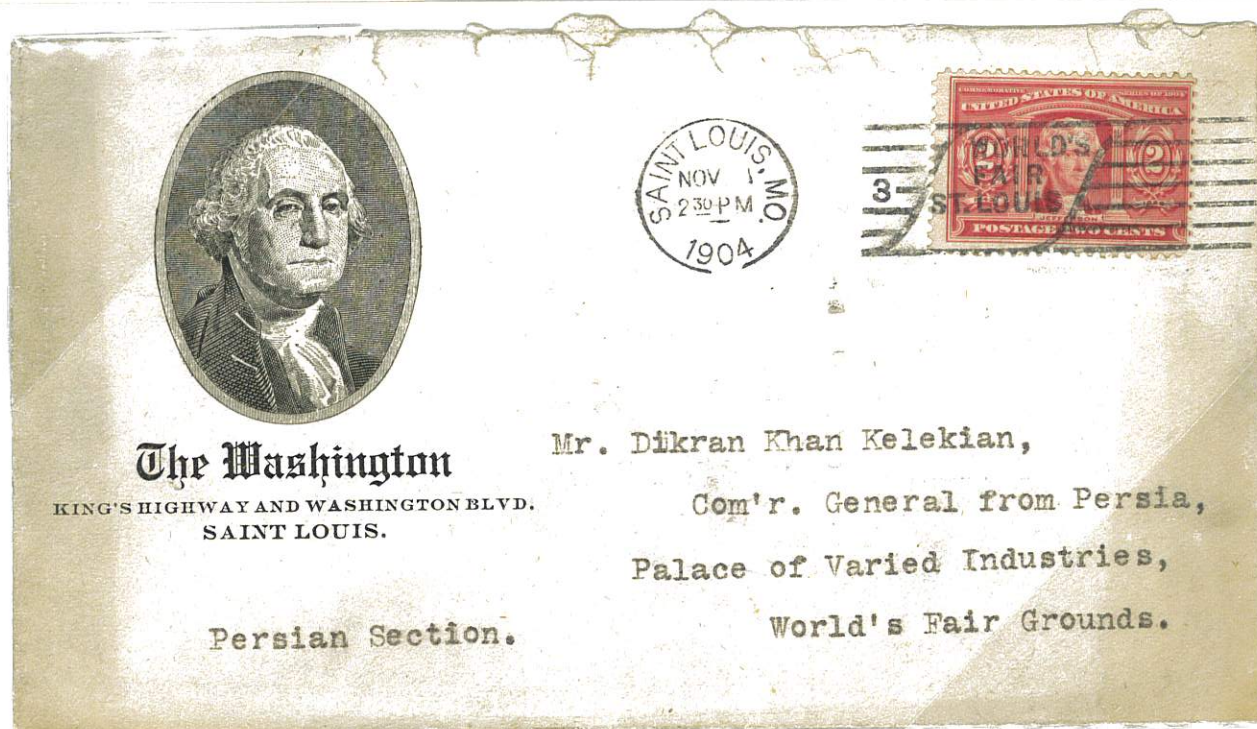

2¢ Issue with St Louis commerical envelope  
Exposition Cancel to Palace of Varied Industries at Fair Grounds  
November, 1904



# 1904 Louisiana Purchase Exposition

## EXPOSITION CANCELLATIONS



2¢ Issue with St Louis commerical envelope  
Exposition Cancel to Cowgill, MO  
August 16, 1904

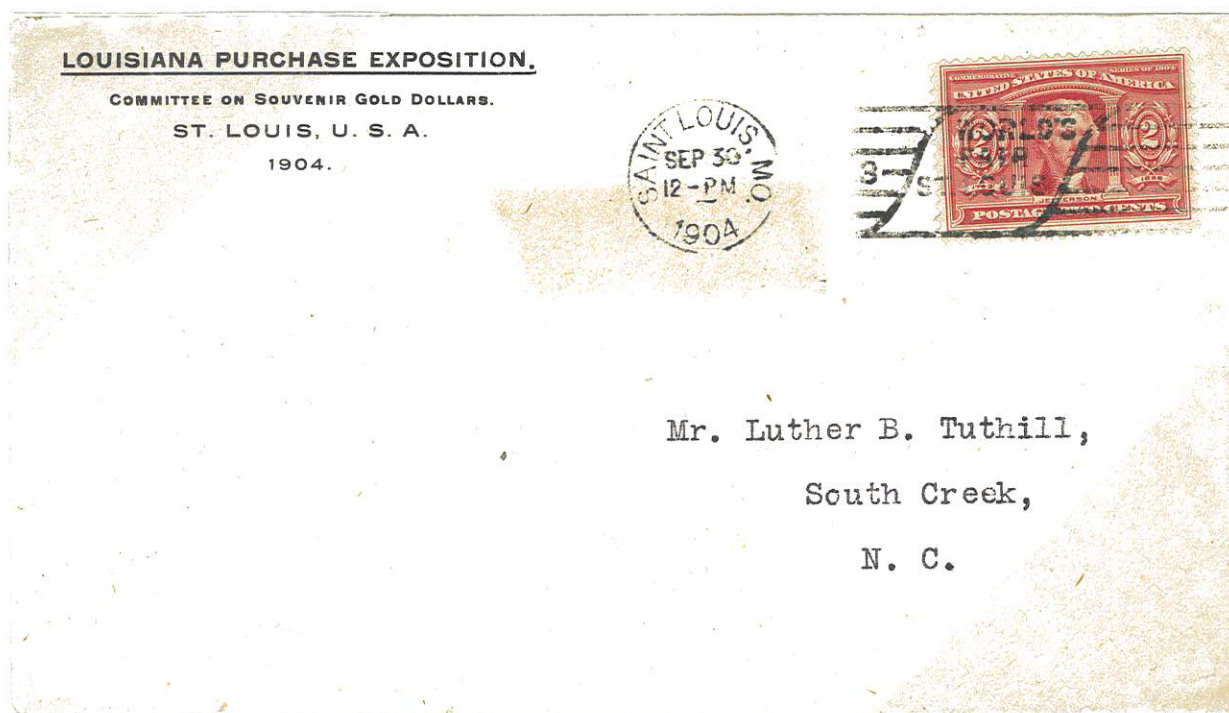

2¢ Issue with Exposition Committee envelope  
Exposition Cancel to South Creek, NC  
September 30, 1904



# 1904 Louisiana Purchase Exposition

## EXPOSITION CANCELLATIONS

### Pre-Opening Period

International Machine Co Cancel

ST. LOUIS, MO., 7 bar killer WORLD'S FAIR ST. LOUIS on 3 lines,  
Die number left of killer bar, numbered from 1 to 8  
Date, Time and Year, always at bottom.  
EKU: July 2, 1902

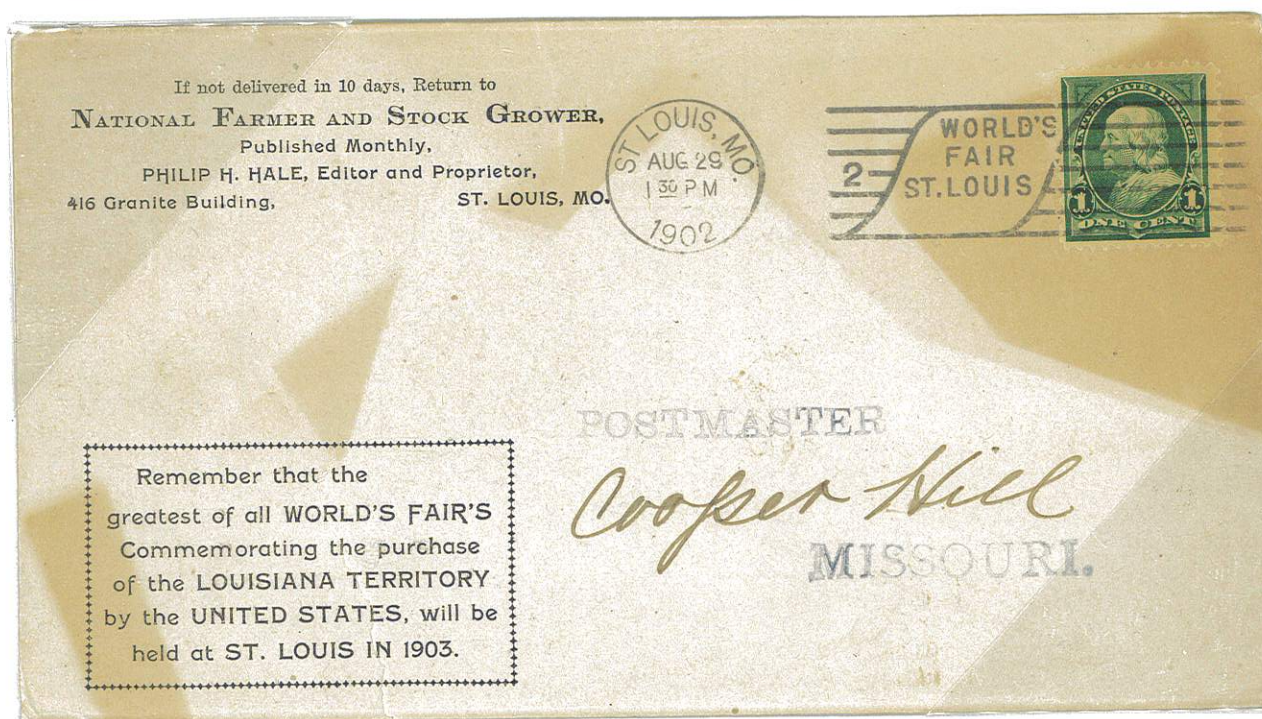

St Louis City Company  
Advertising World's Fair 1903  
St Louis, MO to Cooper Hill, MO

August 29, 1902

Item No.: 718295

St Louis City Company  
Souvenir Envelope Machinery Building by S. Cupples Co  
St Louis, MO to Toledo, OH  
September 25, 1903



# 1904 Louisiana Purchase Exposition

## EXPOSITION CANCELLATIONS

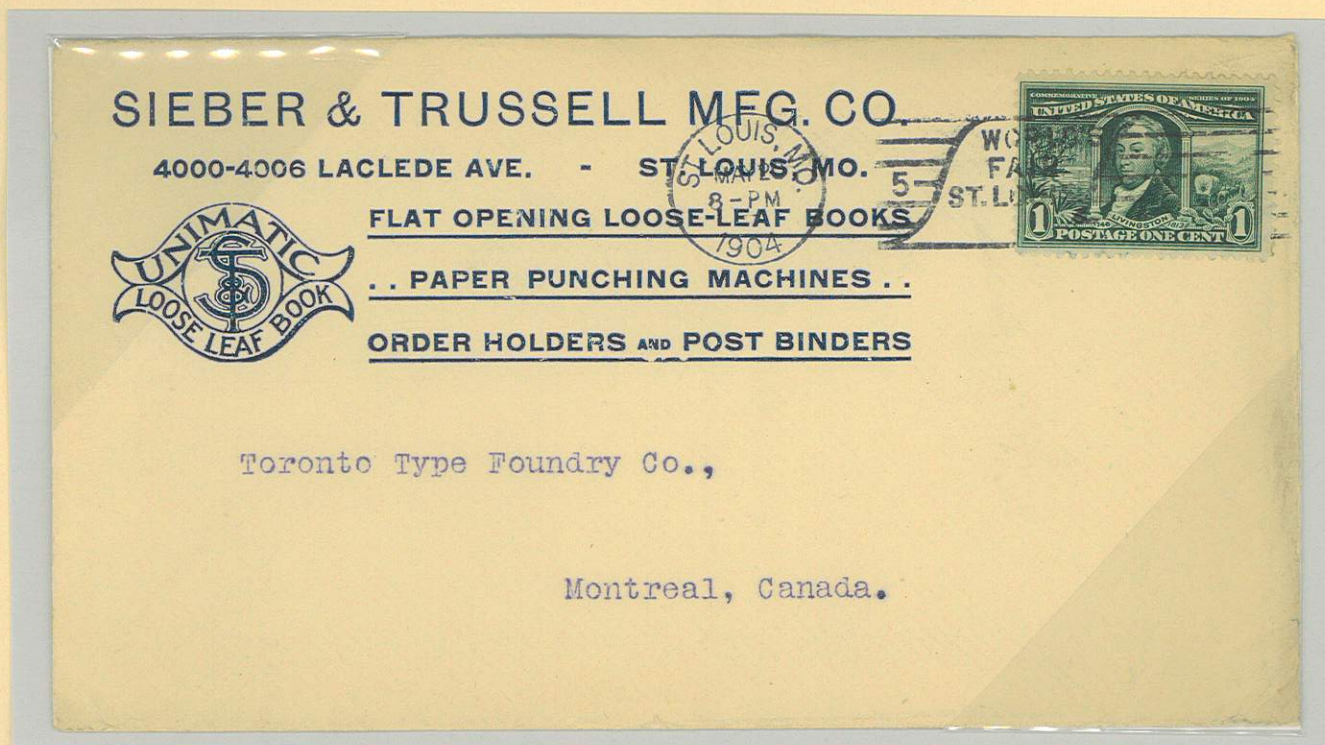

1¢ Issue on St Louis City Co Envelope  
 St Louis, MO to Montreal, Canada  
 1¢ Treaty Unsealed Letter Rate

May 20, 1904



1¢ Issue on Souvenir Post Card Grand Foutain with Electricity Building  
 St Louis, MO to Bridgeton, NJ  
 Last Known Use of This Cancellation

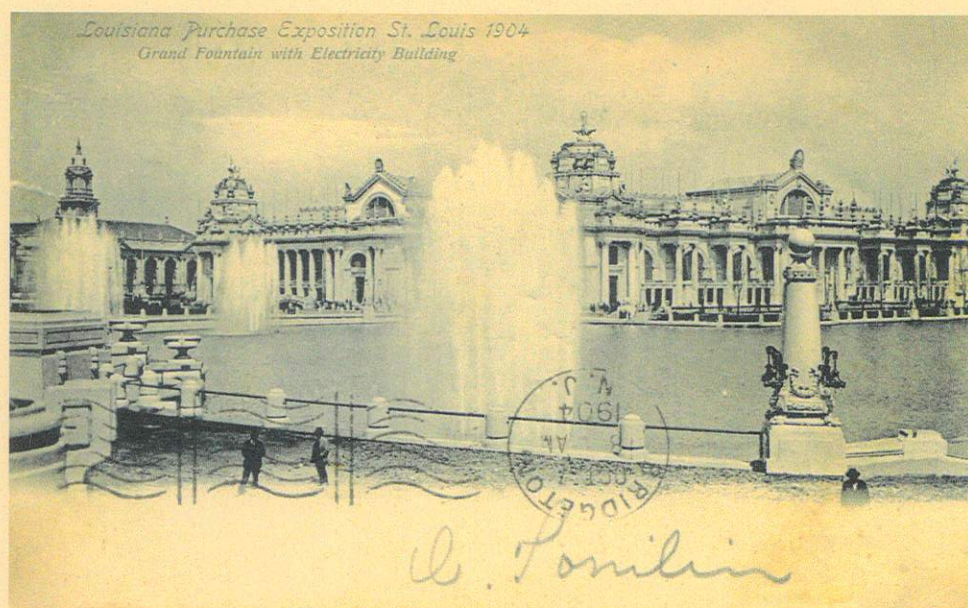



# 1904 Louisiana Purchase Exposition

## EXPOSITION CANCELLATIONS



2¢ Issue to World's Fair Grounds  
St Louis, MO to St Louis, MO June 22, 1904

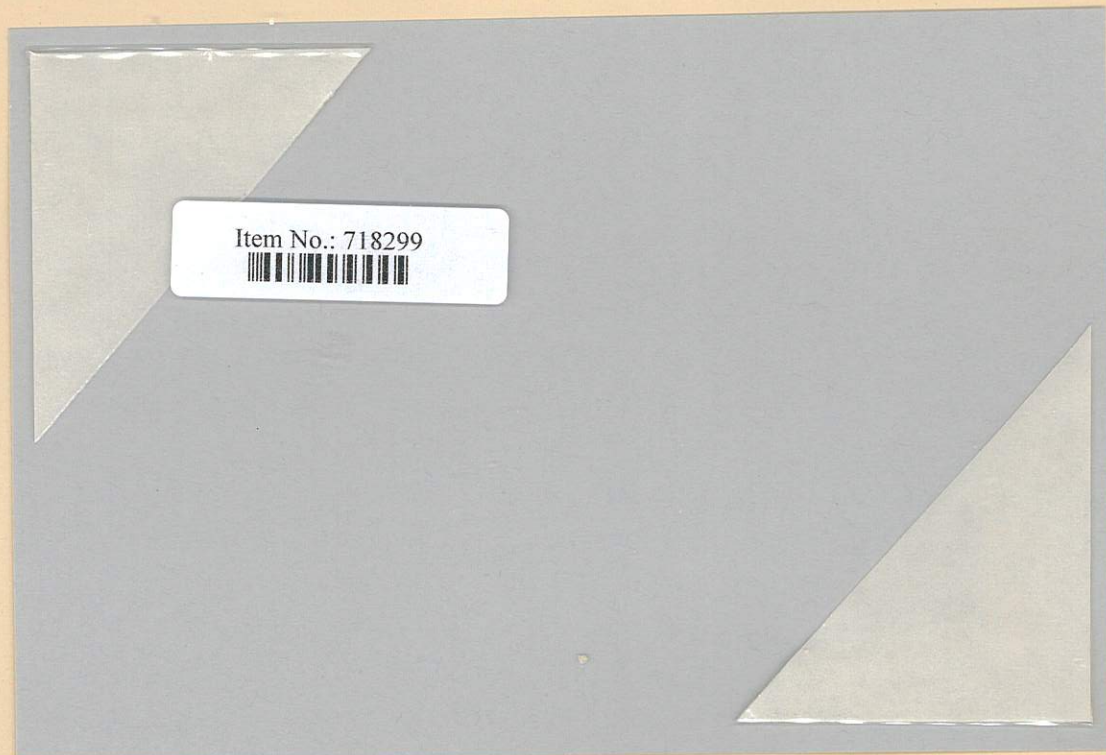

2¢ Issue on Souvenir Post Card Palace of Electricity by S. Cupples Co  
St Louis, MO to Cape Town, South Africa July, 1904  
2¢ UPU Post Card Rate





# 1904 Louisiana Purchase Exposition

## EXPOSITION CANCELLATIONS

### Pre-Opening Period

International Machine Co Cancel

ST. LOUIS, MO., 7 bar killer WORLD'S FAIR ST. LOUIS on 3 lines,

Die number left of killer bar, numbered from 1 to 8

Year, always at bottom. No Date or Time

EKU: July 2, 1902

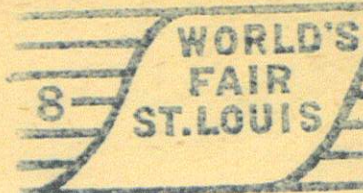

Item No.: 718302

Missouri Company Envelope with a 1¢ Regular Issue of 1897-1903  
Kirkwood, MO to Afton, NY

1902 Exposition Cancel Die 5

Return in 5 Days to  
**L. B. DOVER & CO.,**  
DEALERS { Postage Stamps for Collection,  
High-Grade Merchandise by Mail.  
**ST. LOUIS, MO.**



Mis s Eleanor McCless,

Tom's River,

N. J.

St Louis City Company Envelope with a 1¢ Regular Issue of 1897-1903  
St Louis, MO to Tom's River, NJ

1902 Exposition Cancel Die 6



# 1904 Louisiana Purchase Exposition

## EXPOSITION CANCELLATIONS

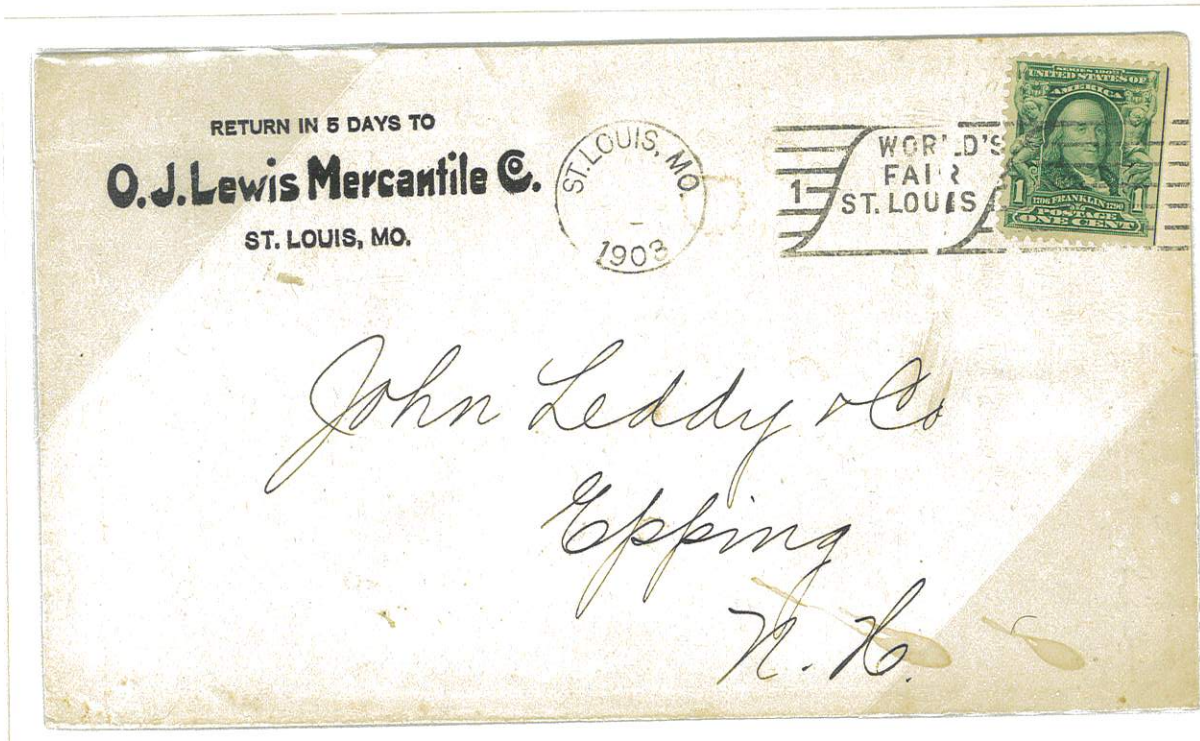

St Louis City Company Envelope with a 1¢ Regular Issue of 1902-1903  
 St Louis, MO to Epping, NH July, 1903 Exposition Cancel Die 1

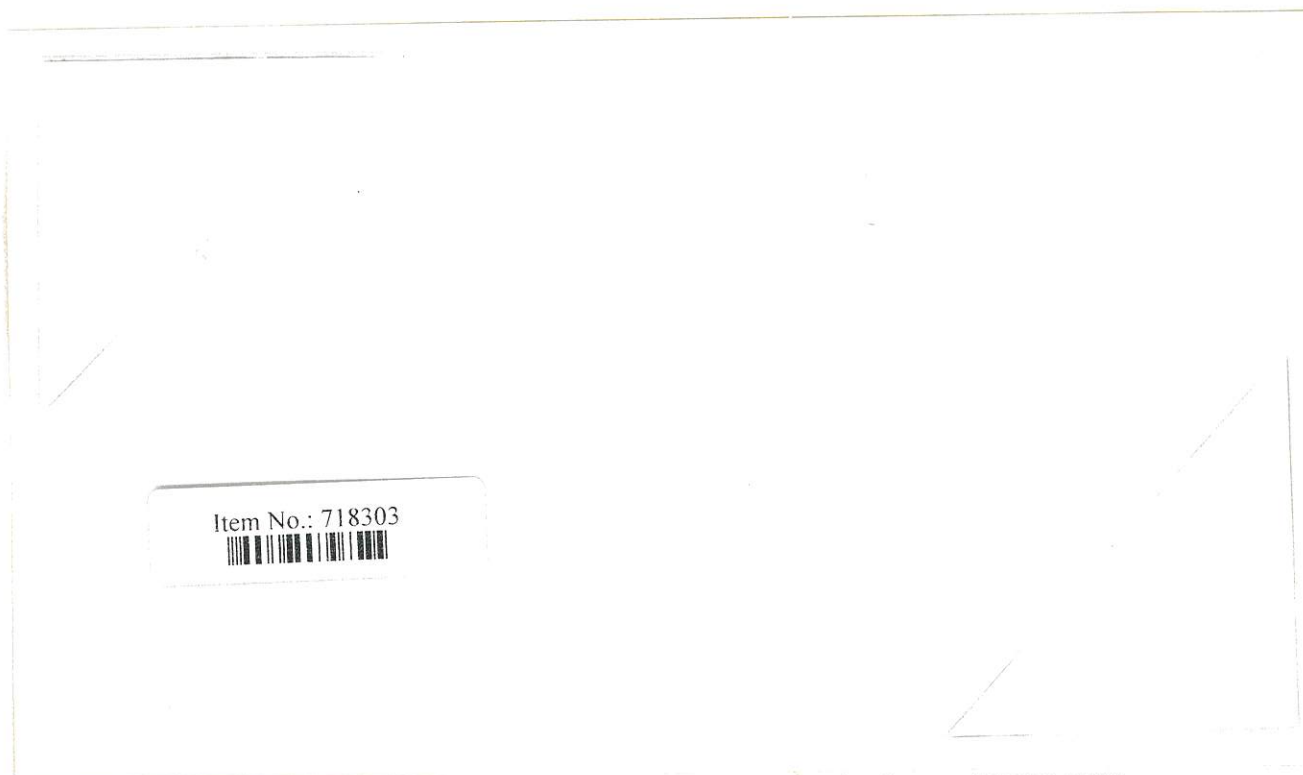

St Louis City Company Envelope with a 1¢ Regular Issue of 1902-1903  
 St Louis, MO to North Dartmouth, MA February, 1904 Exposition Cancel Die 8



# 1904 Louisiana Purchase Exposition

## EXPOSITION CANCELLATIONS

### Pre-Opening Period

International Machine Co Cancel

ST. LOUIS, MO., 7 bar killer WORLD'S FAIR STA. on 1 line,  
D, only low on killer bar  
Date, Time and Year, always at bottom.  
EKU: January 10, 1903



Exposition Envelope  
Department of Domestic Exploration  
St Louis, MO to Stockton, CA March 13, 1903

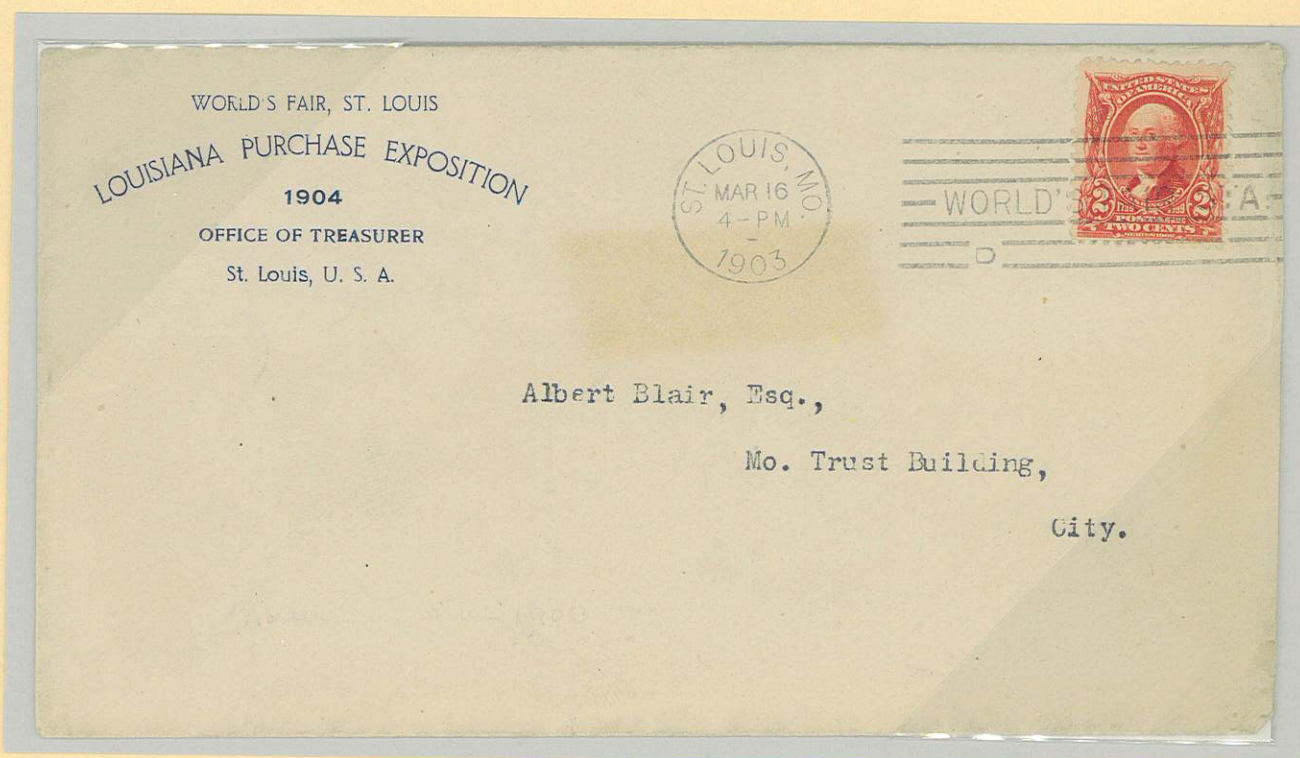

Exposition Envelope  
Office of Treasurer  
St Louis, MO to St Louis, MO March 16, 1903



# 1904 Louisiana Purchase Exposition

## EXPOSITION CANCELLATIONS

Cancellation Still Used When Exposition Opened



1¢ Issue with commerical Souvenir Envelope Electricity Building by S. Cupples Co  
Exposition Cancel to Chicago, IL  
October 13, 1904



2¢ Issue  
Exposition Cancel to Topeka, KS  
September 18, 1904



# 1904 Louisiana Purchase Exposition

## Souvenir Envelope Production

Unknown Publisher 1904 Letter Sheet and Matching Envelope

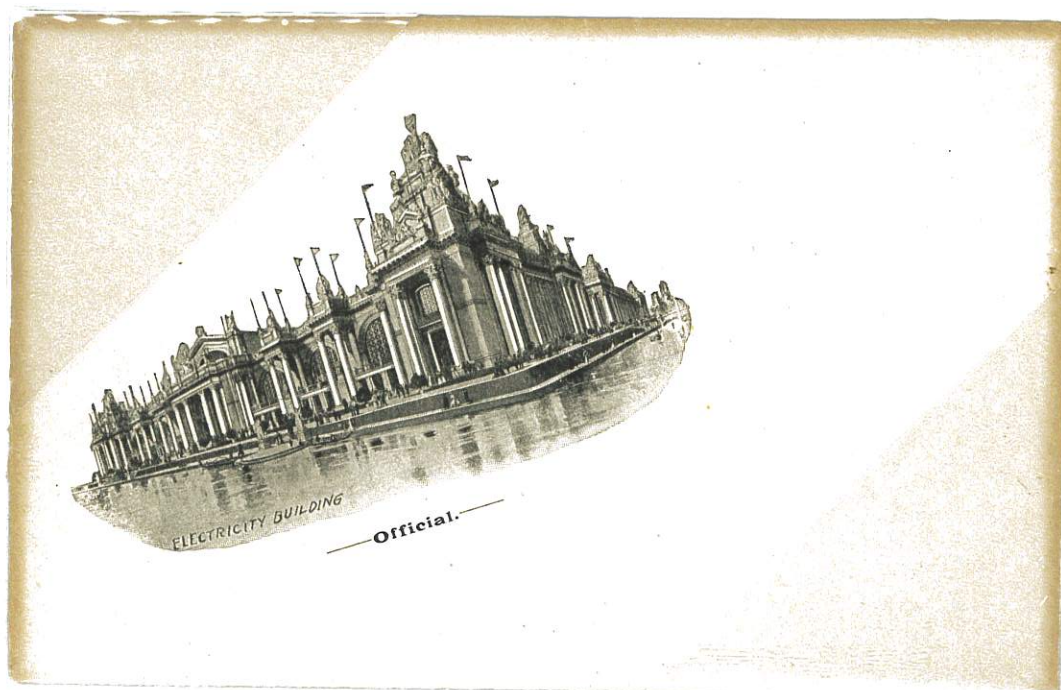
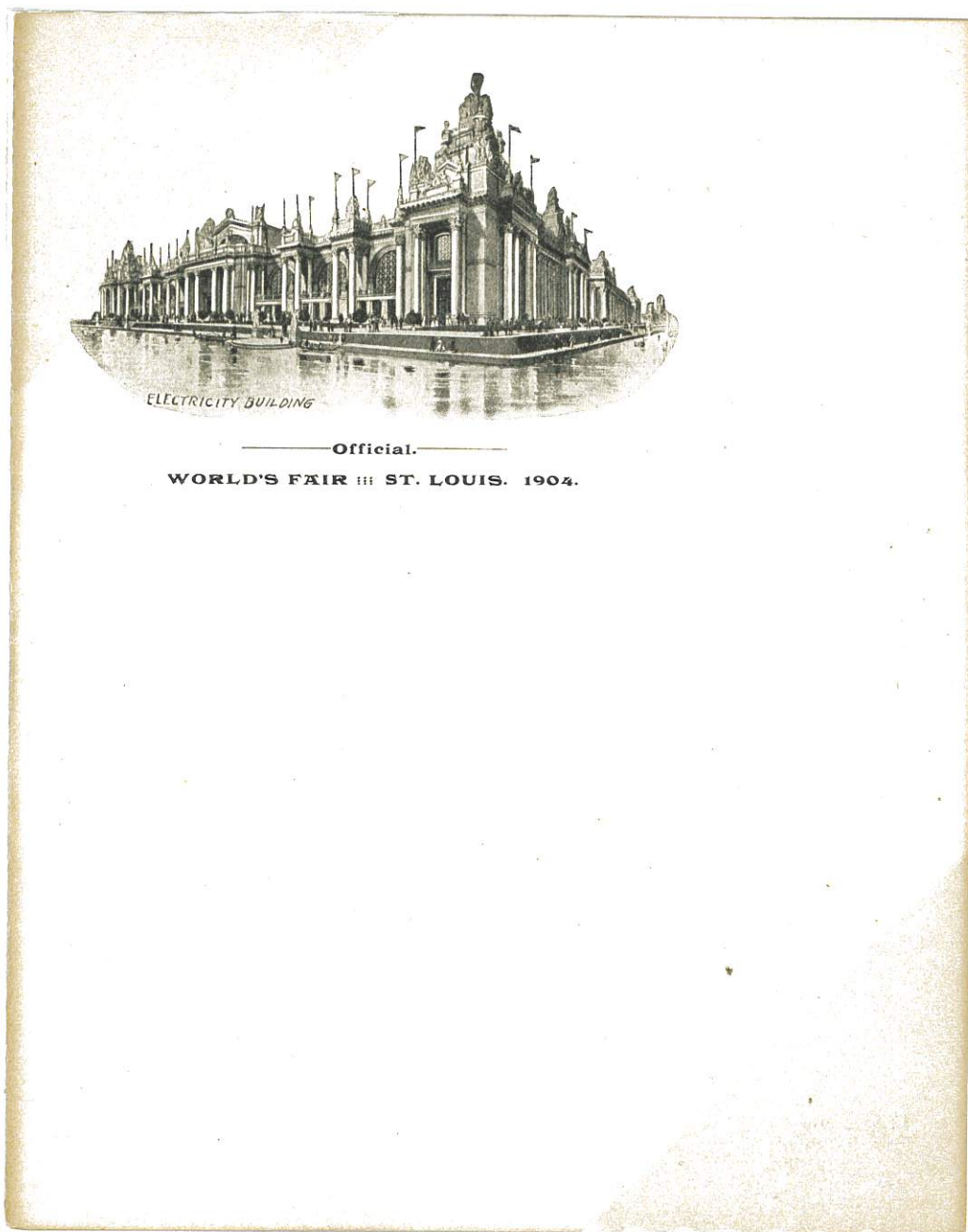

Electricity Building



# 1904 Louisiana Purchase Exposition

## Exposition Souvenir Envelopes

### By Hesse Envelope Co



1903 Louisiana Purchase Centennial

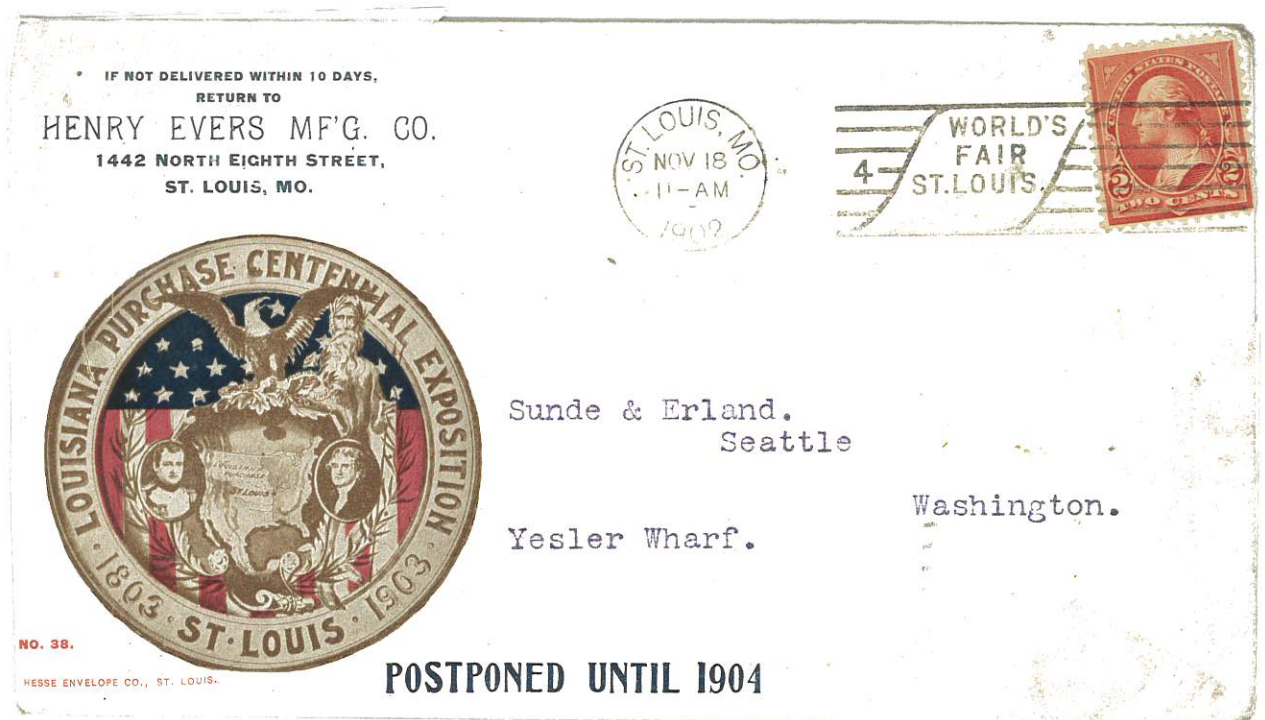

1903 Louisiana Purchase Centennial  
November 18, 1902

St Louis Company  
Exposition Cancel

POSTPONED UNTIL 1904



# 1904 Louisiana Purchase Exposition

## Exposition Souvenir Envelopes

### By Hesse Envelope Co

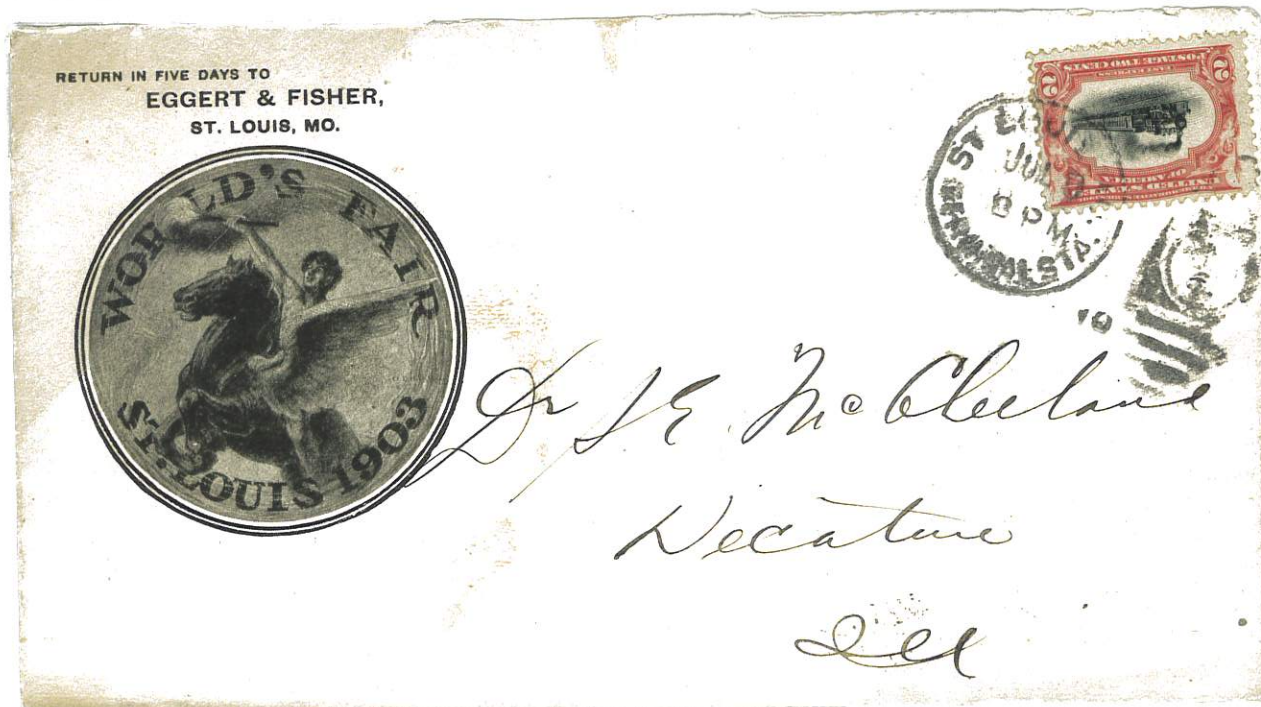

1903 Pegasus

July 9, 1901

St Louis Company

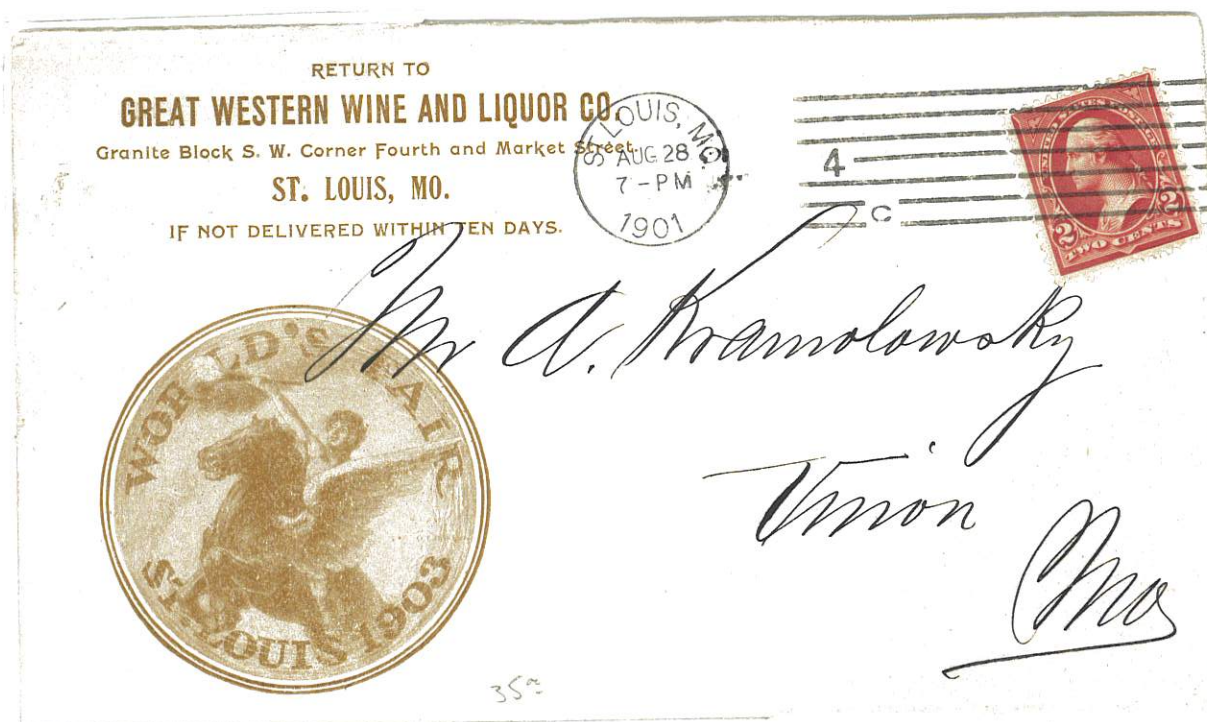

1903 Pegasus

Color Variation  
August 28, 1901

St Louis Company



# 1904 Louisiana Purchase Exposition

## Exposition Souvenir Envelopes

### By Hesse Envelope Co

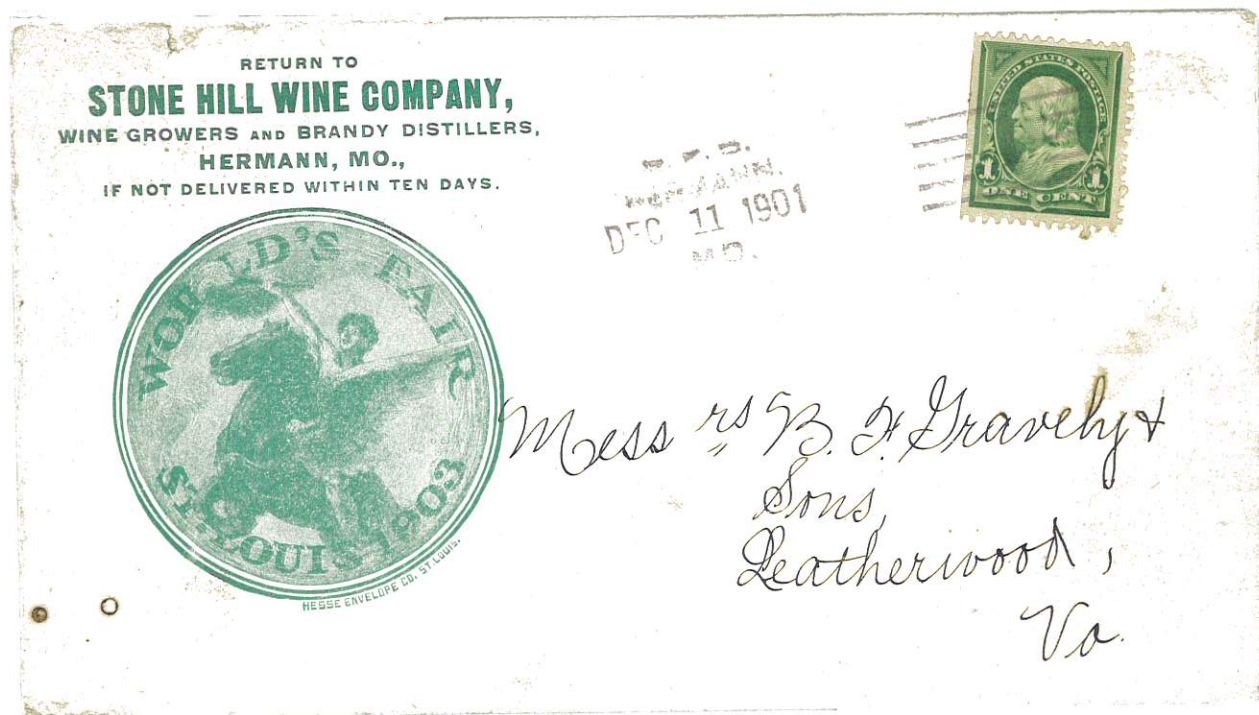

1903 Pegasus

Color and Design Variation  
December 11, 1901

Missouri Company

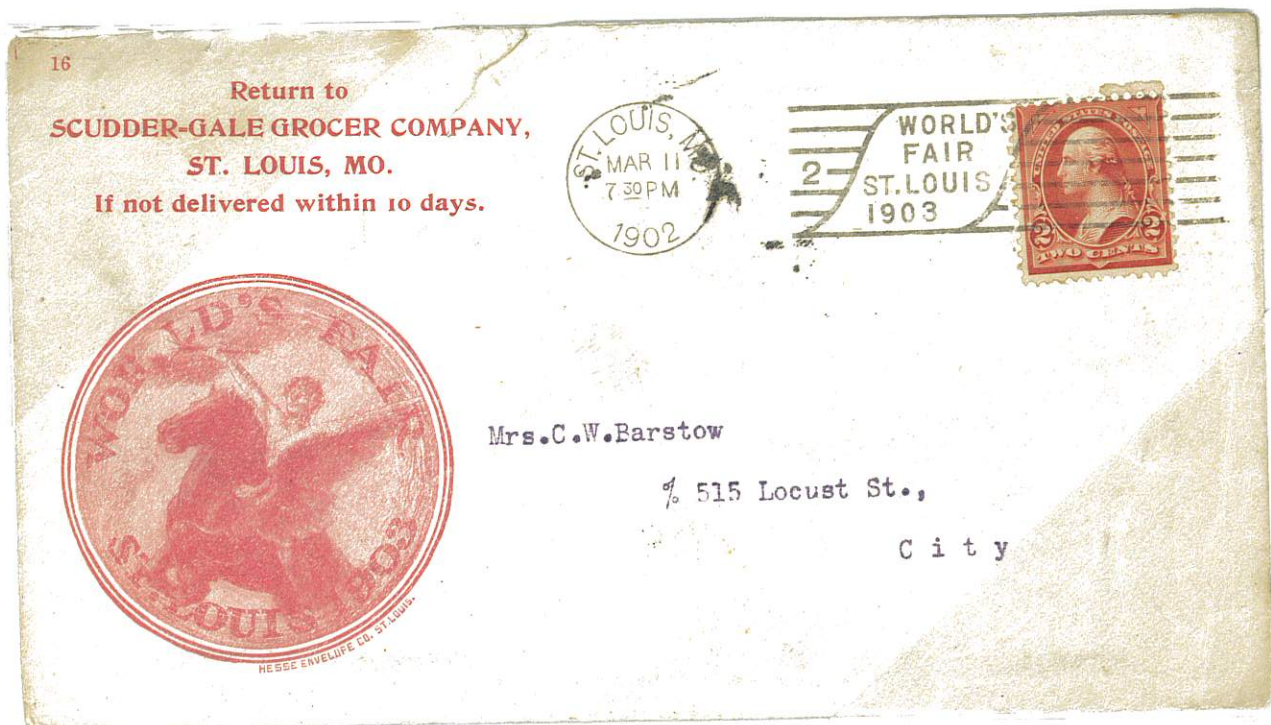

1903 Pegasus

March 11, 1902

Color Variation

Missouri Company  
Exposition Cancel



# 1904 Louisiana Purchase Exposition

## Exposition Souvenir Envelopes

### By Hesse Envelope Co



1903 Pegasus

Color Variation  
 November 3, 1902

St Louis Company

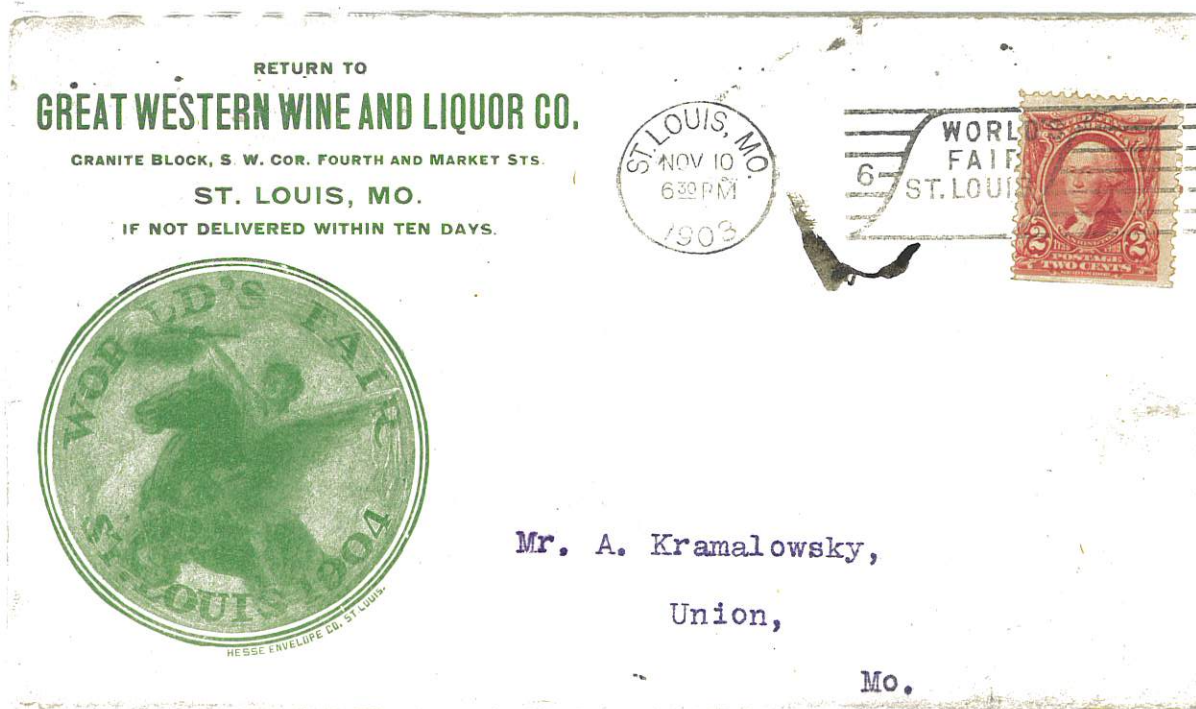

1904 Pegasus  
 November 10, 1903

Color and Design Variation

St Louis Company  
 Exposition Cancel



# 1904 Louisiana Purchase Exposition

## Exposition Souvenir Envelopes

### By Hesse Envelope Co



2¢ Issue on 1904 Pegasus  
December 5, 1904

Color and Design Variation

St Louis Company  
Exposition Cancel



2¢ Issue on 1904 Pegasus  
September 5, 1904

Color and Design Variation  
Exposition Cancel



# 1904 Louisiana Purchase Exposition

## Exposition Souvenir Envelopes

### By Hesse Envelope Co



1904 Columbia

Design and Color Variation

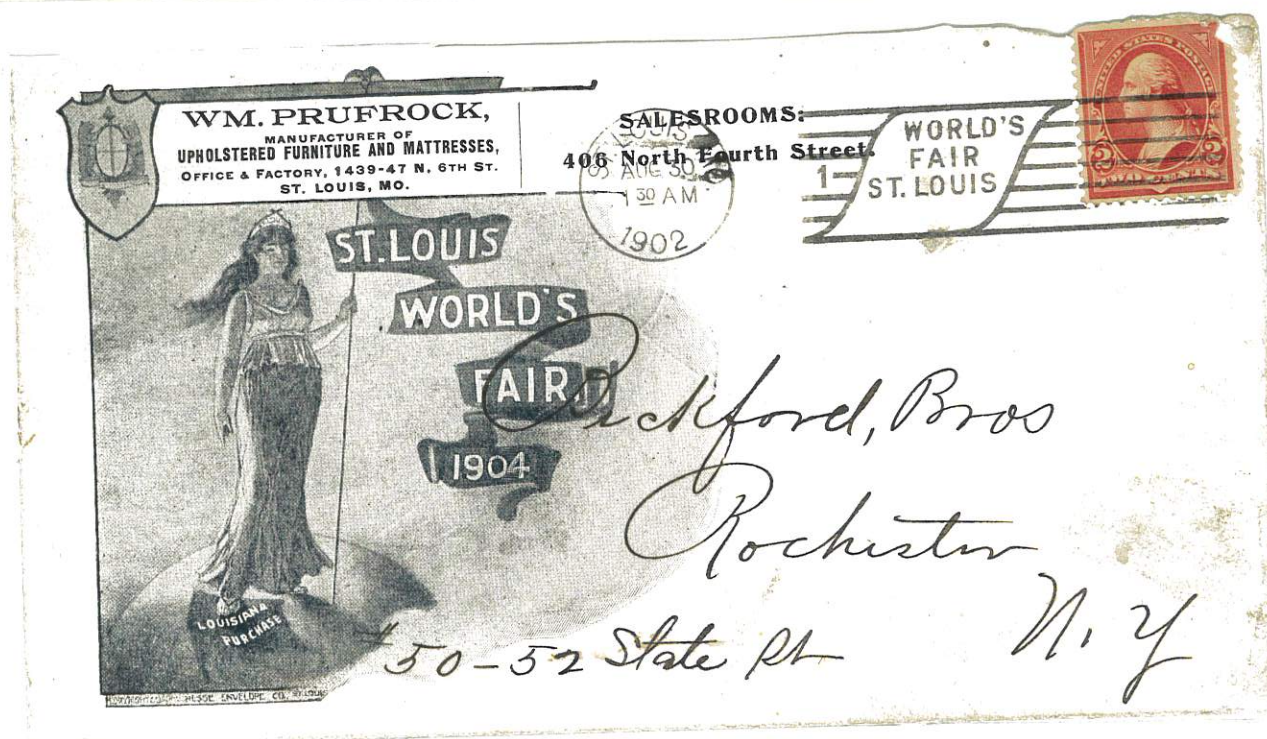

1904 Columbia  
August 30, 1902

Design Variation

St Louis Company  
Exposition Cancel



# 1904 Louisiana Purchase Exposition

Exposition Souvenir Envelopes

By Hesse Envelope Co



1903 Columbia  
October 13, 1901

St Louis Company  
Street Car Cancel



1904 Columbia  
September 1, 1903

Color Variation

St Louis Company  
Exposition Cancel



# 1904 Louisiana Purchase Exposition

## Exposition Souvenir Envelopes

### By Hesse Envelope Co



1903 Eagle

August 28, 1901

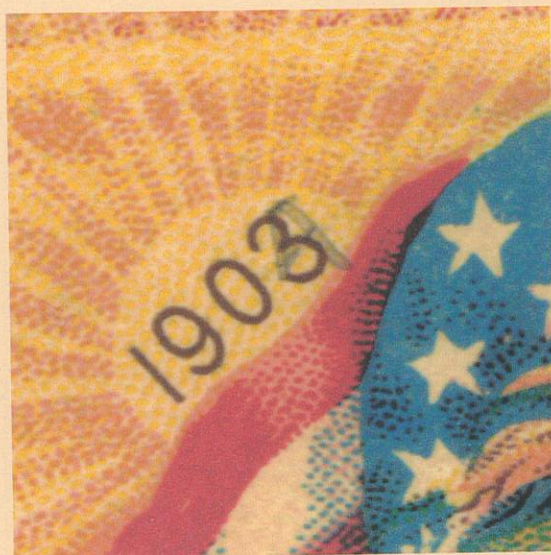

Date Variation



1903 Eagle

Date Style and Position Variation

May 18, 1903



# 1904 Louisiana Purchase Exposition

## Exposition Souvenir Envelopes

### By Hesse Envelope Co

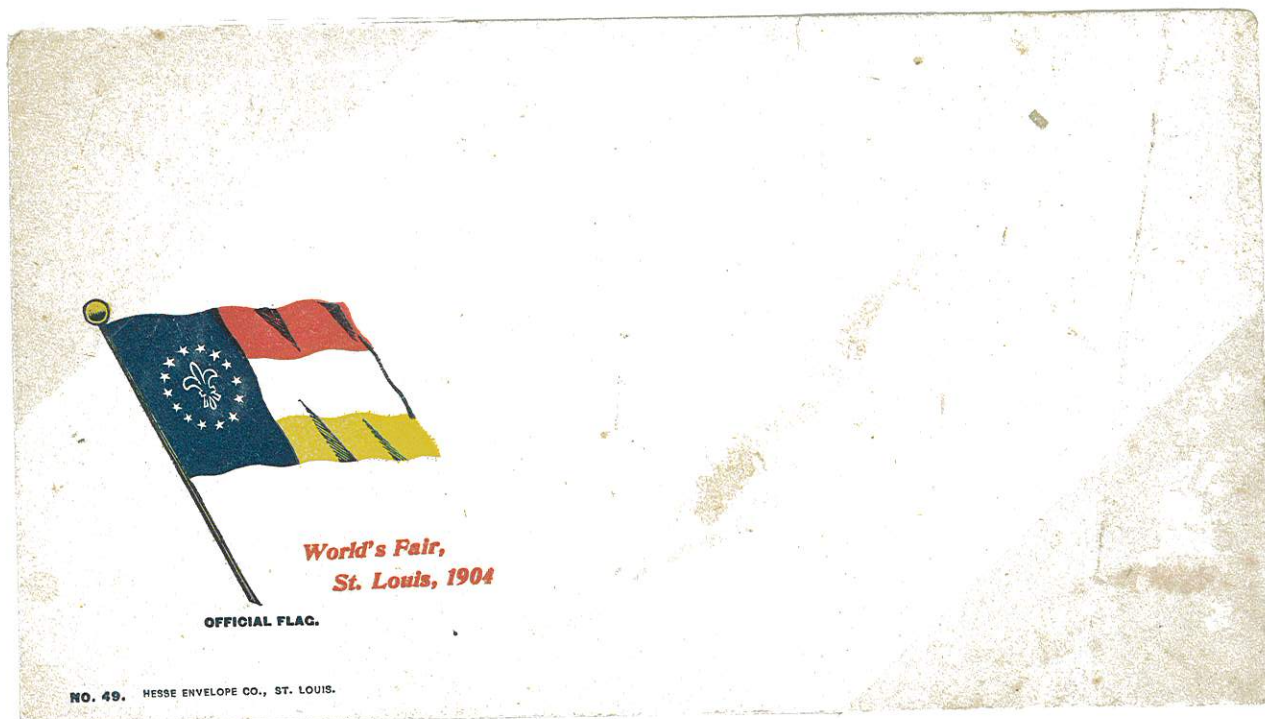

1904 Official Flag



1904 Official Flag

Two 1¢ Issues

July 13, 1904



# 1904 Louisiana Purchase Exposition

## Exposition Souvenir Envelopes

### By Hesse Envelope Co



2¢ Issue on 1904 Missouri State Building  
May 11, 1904  
Exposition Cancel



2¢ Issue on 1904 Missouri State Building  
May 19, 1904  
Design Variation  
St Louis Company  
Exposition Cancel



# 1904 Louisiana Purchase Exposition

## Exposition Souvenir Envelopes

### By Hesse Envelope Co

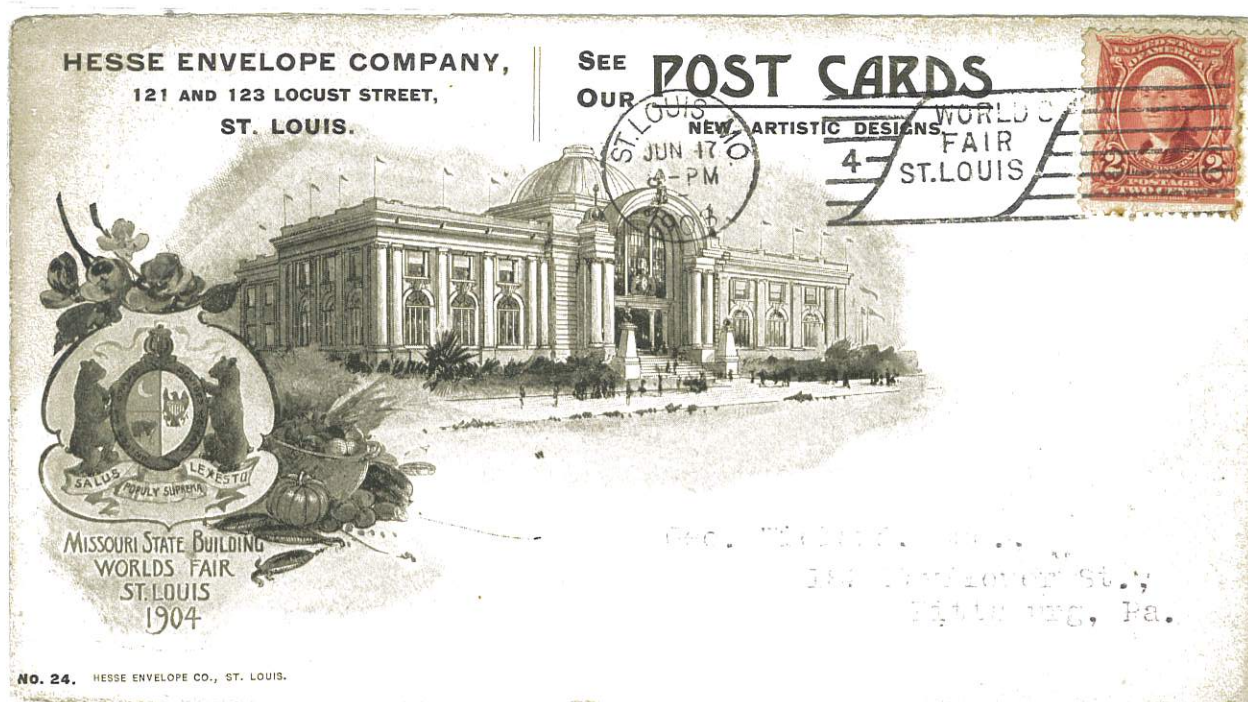

1904 Missouri State Building      June 17, 1903      Exposition Cancel  
Company Address and Ad for their Post Cards

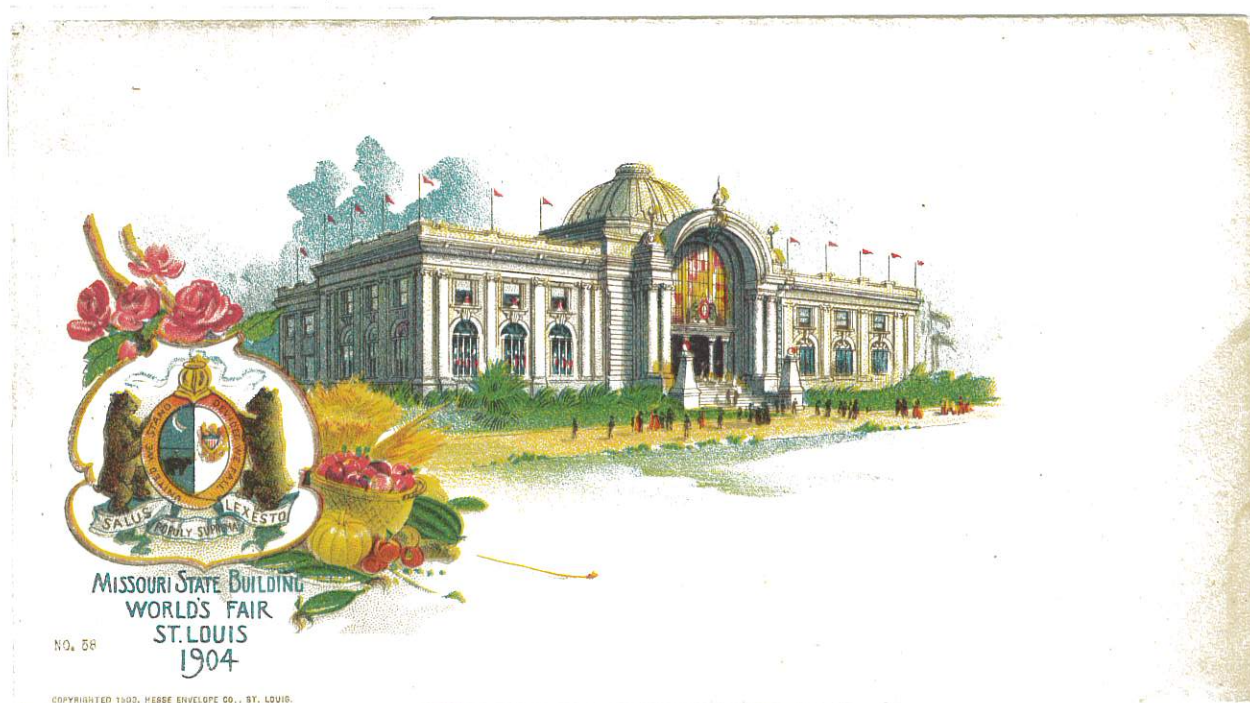

1904 Missouri State Building      Color Variation



# 1904 Louisiana Purchase Exposition

## Exposition Souvenir Envelopes

### By Hesse Envelope Co



1904 Missouri State Building

Design Variation

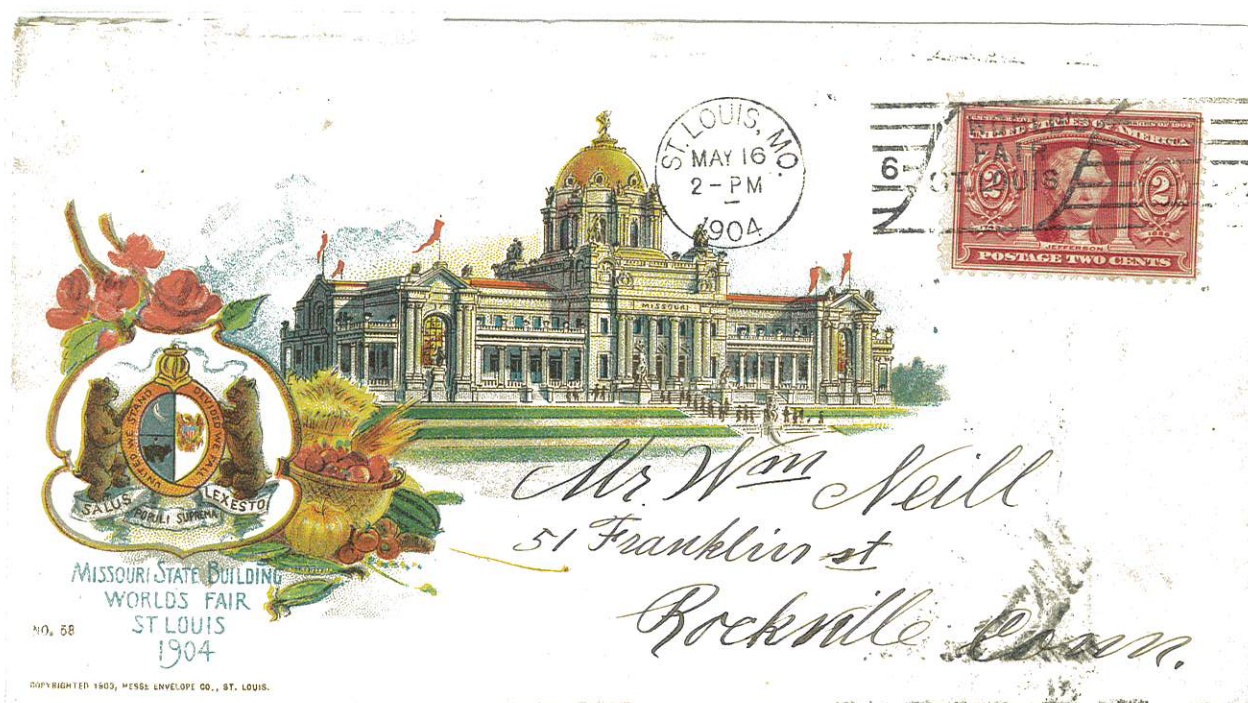

May 16, 1904

2¢ Issue on 1904 Missouri State Building

Exposition Cancel



# 1904 Louisiana Purchase Exposition

## Exposition Souvenir Envelopes

### By Hesse Envelope Co



1904 United States Government Building



5¢ Issue on 1904 United States Government Building  
June 27, 1904

5¢ UPU Letter Rate

Design Variation  
To Switzerland



# 1904 Louisiana Purchase Exposition

Exposition Souvenir Envelopes  
By Hesse Envelope Co

Most of the manufacturers not only designed an envelope for many of the buildings but they included a writing sheet of several pages with building image matching the envelope.



1904 Social Economy Building Letter Sheet  
September 11, 1903

Date and Design Variation



# 1904 Louisiana Purchase Exposition

Exposition Souvenir Envelopes

By Hesse Envelope Co

The Social Economy Building's name was changed to the Liberal Arts Building. Therefore the pictures shown on the envelopes are the same.

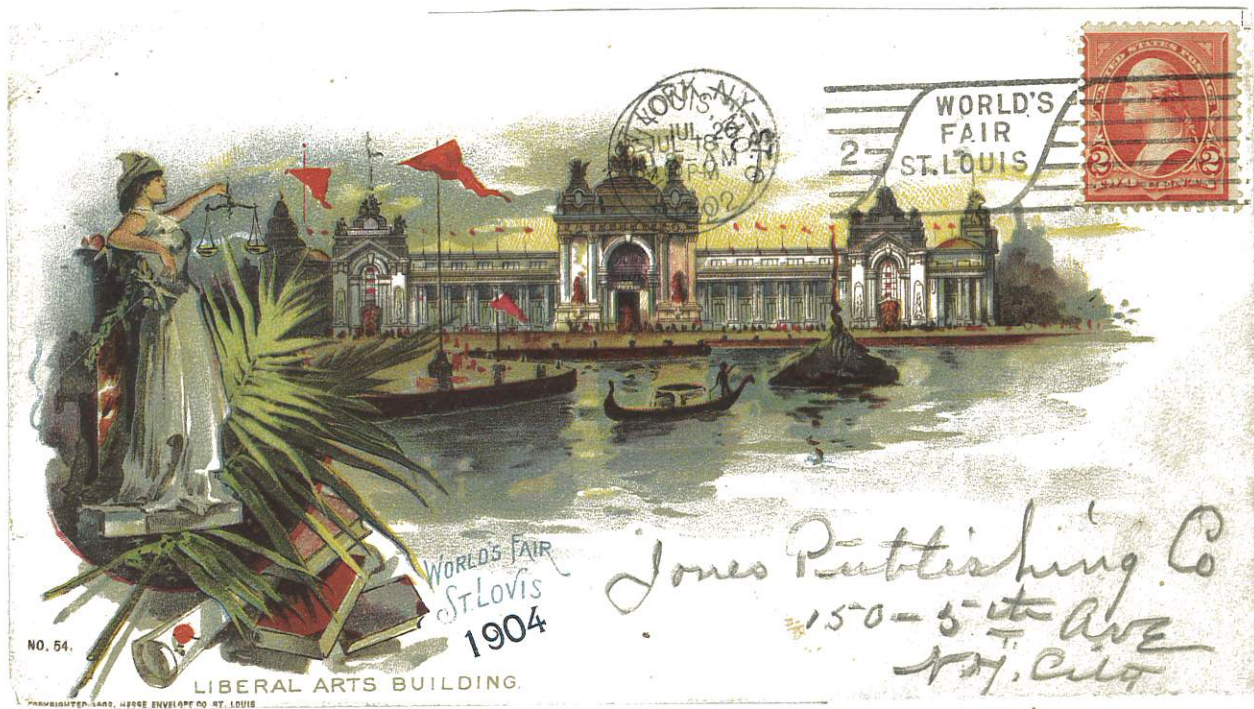

1904 Liberal Arts Building

July 18, 1902

Exposition Cancel



1904 Liberal Arts Building  
March 1, 1904

Date Variation  
Exposition Cancel



# 1904 Louisiana Purchase Exposition

## Exposition Souvenir Envelopes

### By Hesse Envelope Co

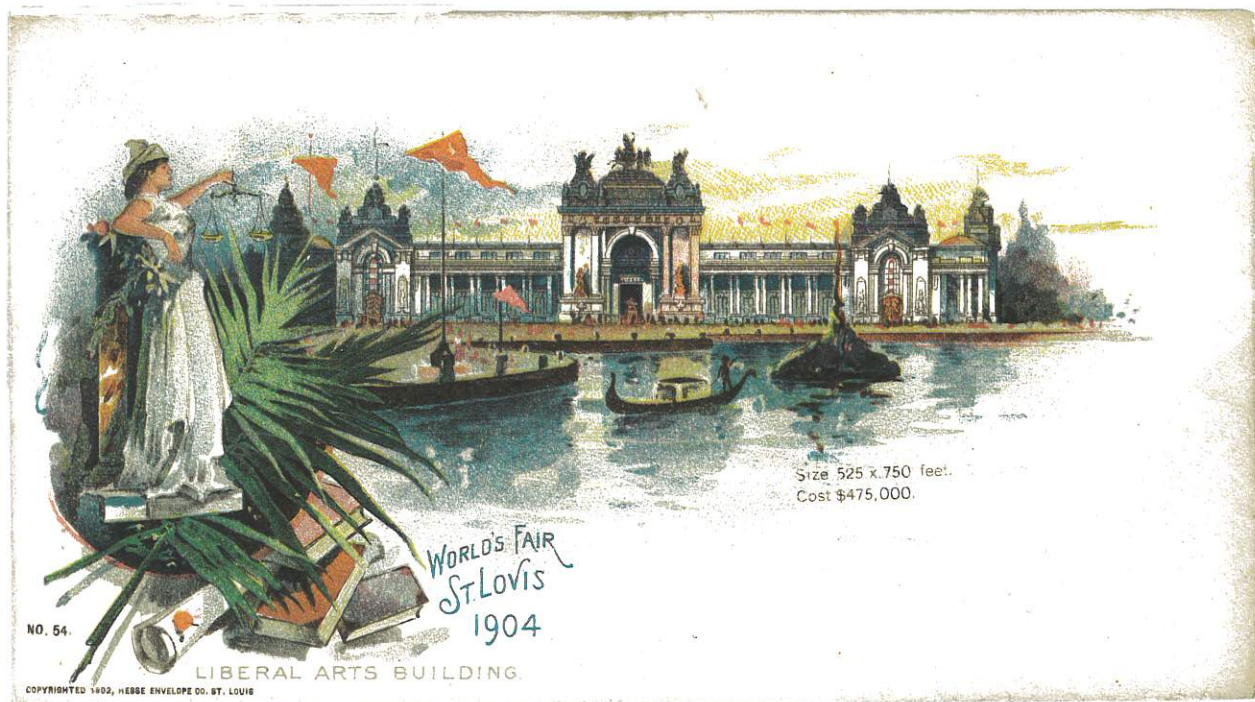

1904 Liberal Arts Building

Design Variation



2¢ Issue on 1904 Liberal Arts Building

July 25, 1904



# 1904 Louisiana Purchase Exposition

## Exposition Souvenir Envelopes

### By Hesse Envelope Co

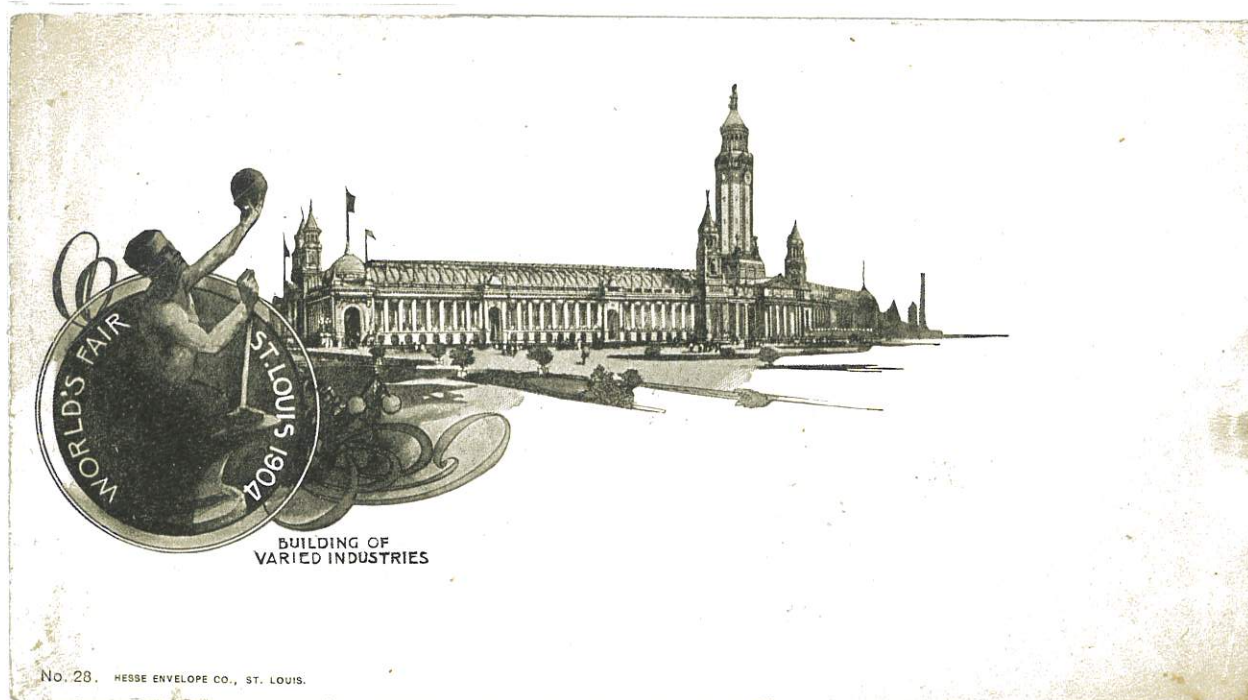

1904 Building of Varied Industries



1904 Building of Varied Industries  
March 7, 1904

St Louis Company  
Exposition Cancel



# 1904 Louisiana Purchase Exposition

## Exposition Souvenir Envelopes

### By Hesse Envelope Co



1904 Building of Varied Industries

Color Variation



2¢ Issue on 1904 Building of Varied Industries  
October 20, 1904

St Louis Company  
Exposition Cancel



# 1904 Louisiana Purchase Exposition

## Exposition Souvenir Envelopes

### By Hesse Envelope Co



1903 Mines & Metallurgy Building



1903 Mines & Metallurgy Building

Color Variation



# 1904 Louisiana Purchase Exposition

## Exposition Souvenir Envelopes

### By Hesse Envelope Co



1903 Mines & Metallurgy Building  
June 6, 1903  
Postponed Until 1904

St Louis Company  
Exposition Cancel



1904 Mines & Metallurgy Building  
February 3, 1903

Date Variation  
Exposition Cancel



# 1904 Louisiana Purchase Exposition

## Exposition Souvenir Envelopes

### By Hesse Envelope Co



1904 Mines and Metallurgy Building

New Design



2¢ Issue on 1904 Mines and Metallurgy Building  
October 11, 1904

Exposition Cancel



# 1904 Louisiana Purchase Exposition

## Exposition Souvenir Envelopes

### By Hesse Envelope Co



1904 Machinery Building



2¢ Issue on 1904 Machinery Building

May 18, 1904

Exposition Cancel



# 1904 Louisiana Purchase Exposition

## Exposition Souvenir Envelopes

### By Hesse Envelope Co



1904 Palace of Arts  
October 24, 1903



1904 Palace of Arts

Design Variation



# 1904 Louisiana Purchase Exposition

## Exposition Souvenir Envelopes

### By Hesse Envelope Co



September 22, 1904      2¢ Issue on 1904 Palace of Arts      Exposition Cancel



November 2, 1904      1904 Palace of Arts      Austrailia  
5¢ UPU Letter Rate



# 1904 Louisiana Purchase Exposition

## Exposition Souvenir Envelopes

### By Hesse Envelope Co



1904 The Cascades



2¢ Issue on 1904 The Cascades  
November 10, 1904



# 1904 Louisiana Purchase Exposition

## Exposition Souvenir Envelopes

### By Hesse Envelope Co



1904 Palace of Education

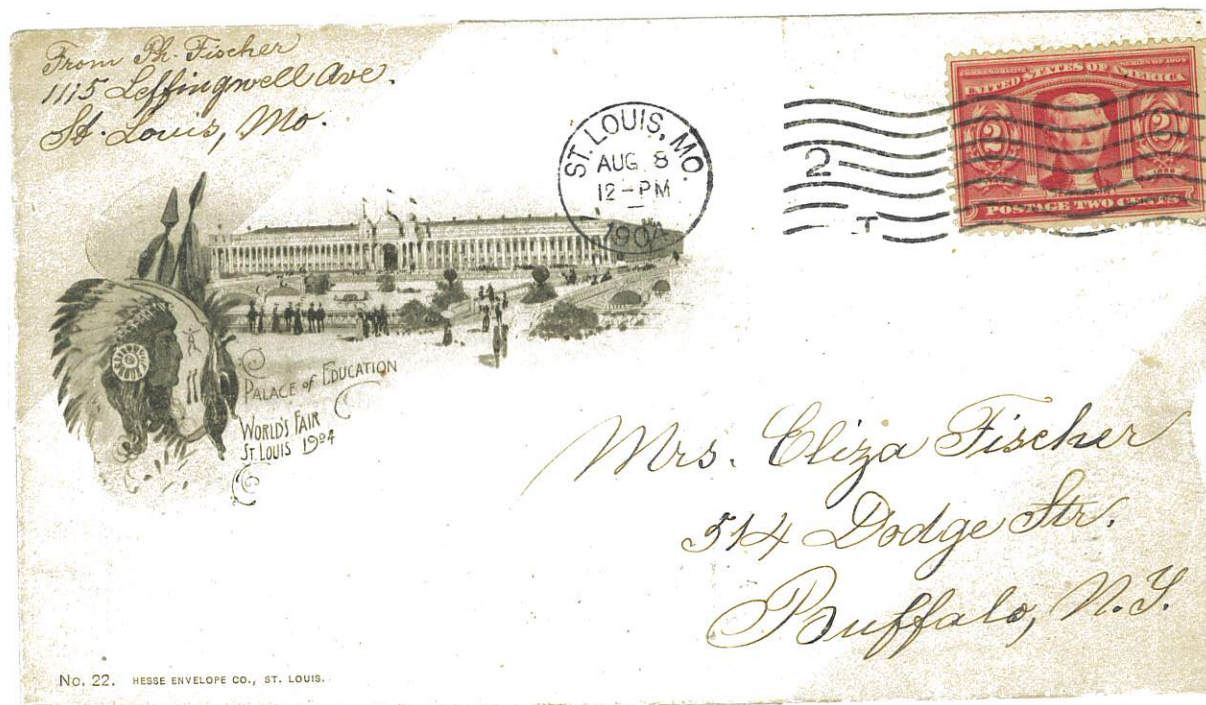

2¢ Issue on 1904 Palace of Education  
August 8, 1904



# 1904 Louisiana Purchase Exposition

Exposition Souvenir Envelopes

By Hesse Envelope Co

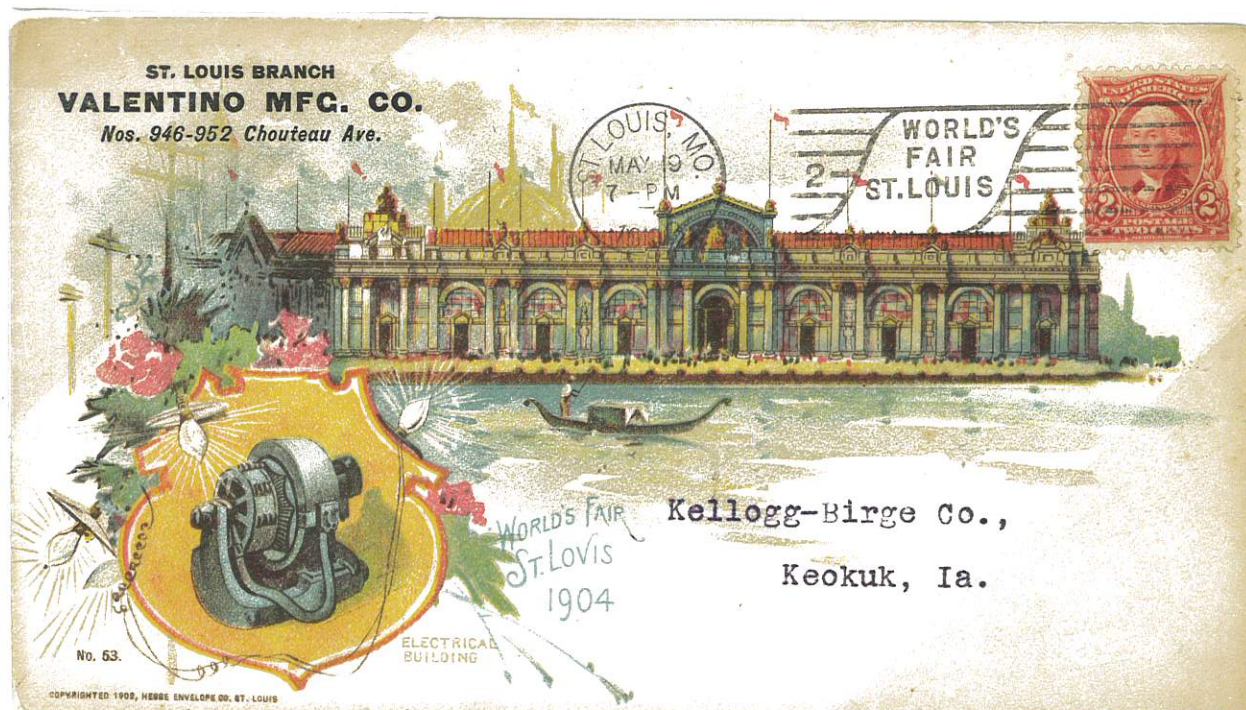

1904 Electrical Building  
May 9, 1903

St Louis Company  
Exposition Cancel

Date Variation



2c Issue on 1904 Electrical Building  
October 16, 1904

Design Variation  
Exposition Cancel



# 1904 Louisiana Purchase Exposition

## Exposition Souvenir Envelopes

### By Hesse Envelope Co



1904 Manufacturers Building  
July 10, 1903

St Louis Company  
Exposition Cancel



1904 Manufacturers Building

Color Variation

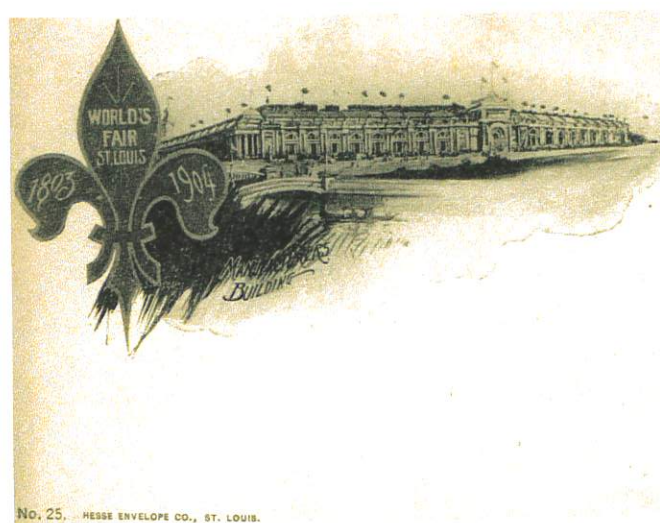

Design Variation



# 1904 Louisiana Purchase Exposition

Exposition Souvenir Envelopes  
By Hesse Envelope Co



1¢ Issue Pair on 1904 Palace of Agriculture  
October 23, 1904



# 1904 Louisiana Purchase Exposition

Exhibitors and Attractions at the Exposition

Main Entrance

One of the great sights of the  
**ST. LOUIS EXPOSITION**

Look for the immense Locomotives Built on top of the  
Wabash Station at the Main Entrance of the  
Exposition Grounds



Diamond Match Co of Boston, MA  
October 4, 1904

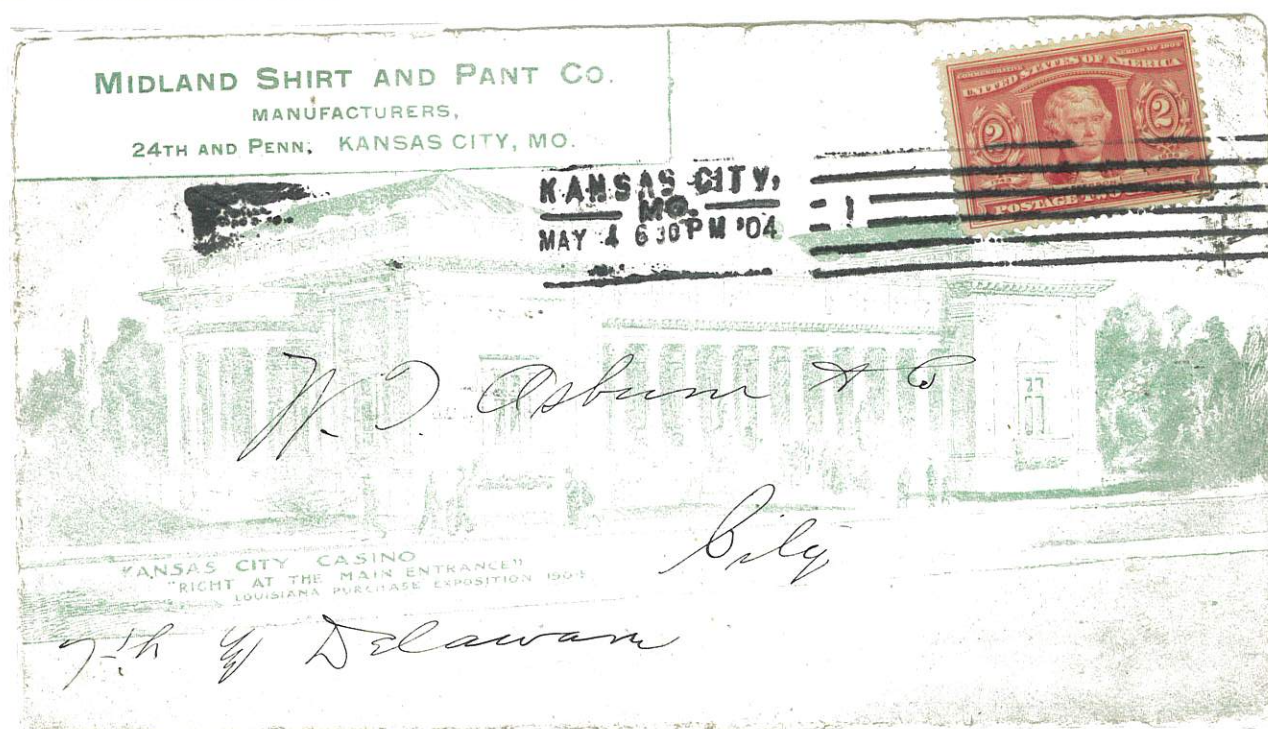

Midland Shirt and Pant Co of Kansas City, MO  
2¢ Issue May 4, 1904



# 1904 Louisiana Purchase Exposition

## Exhibitors and Attractions at the Exposition

### Palace of Agriculture

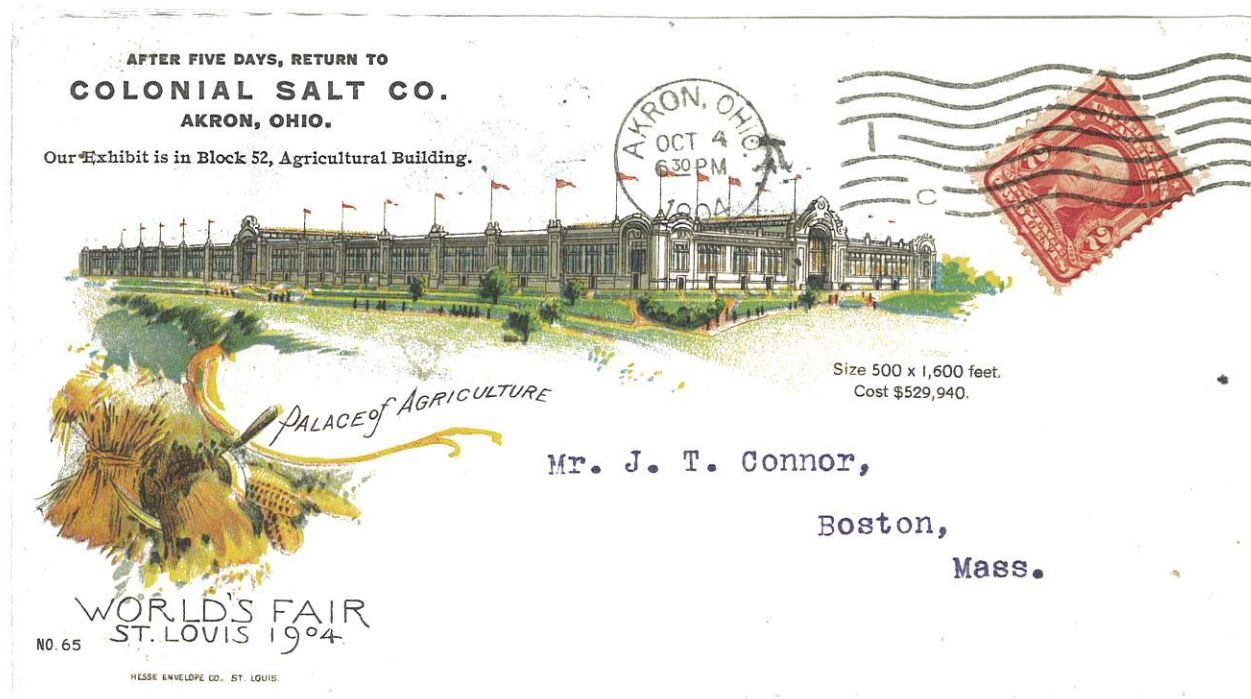

Colonial Salt Co of Akron, OH  
Palace of Agriculture Souvenir Envelope      October 4, 1904

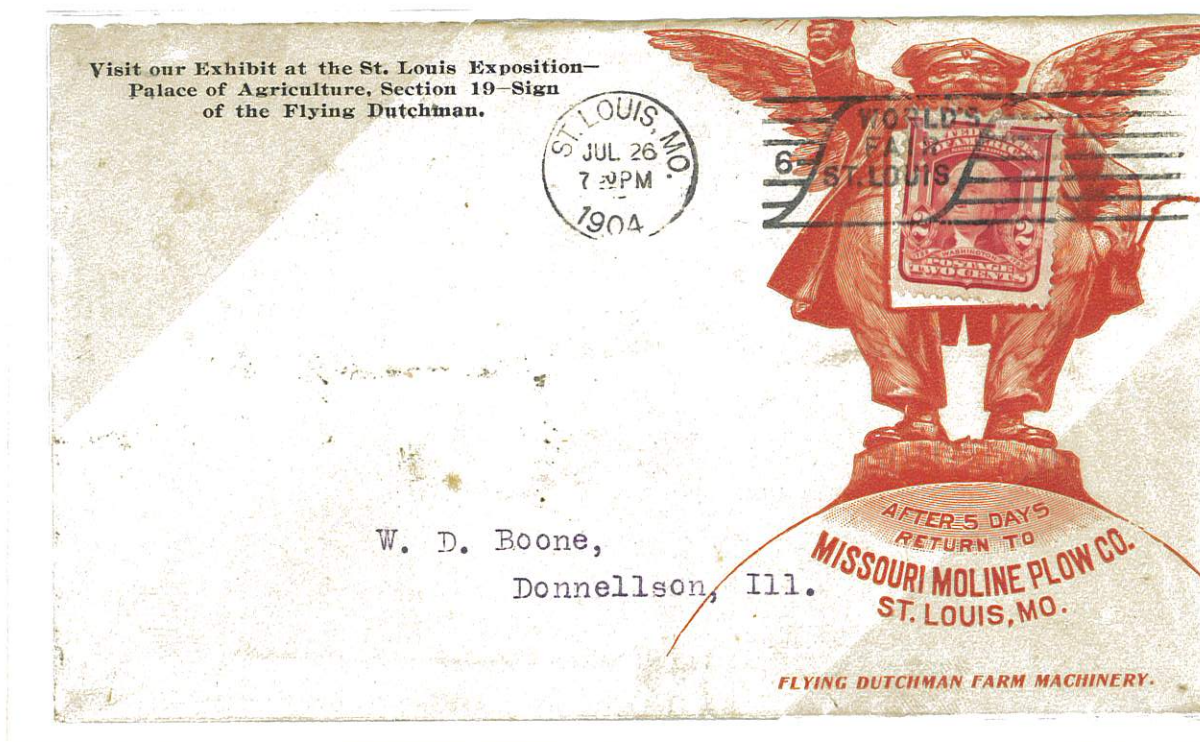

Missouri Moline Plow Co of St Louis, MO  
July 26, 1904      Exposition Cancel



# 1904 Louisiana Purchase Exposition

Exhibitors and Attractions at the Exposition

Palace of Agriculture

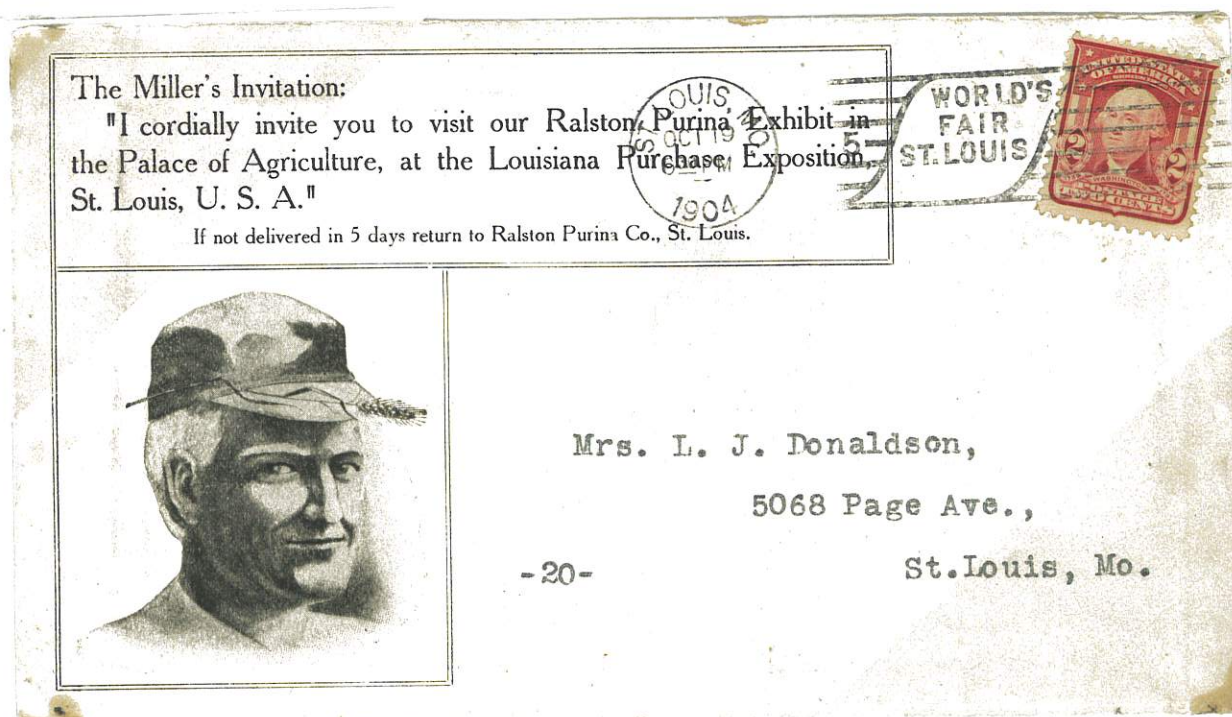

Ralston Purina Co of St Louis, MO  
October 19, 1904  
Exposition Cancel

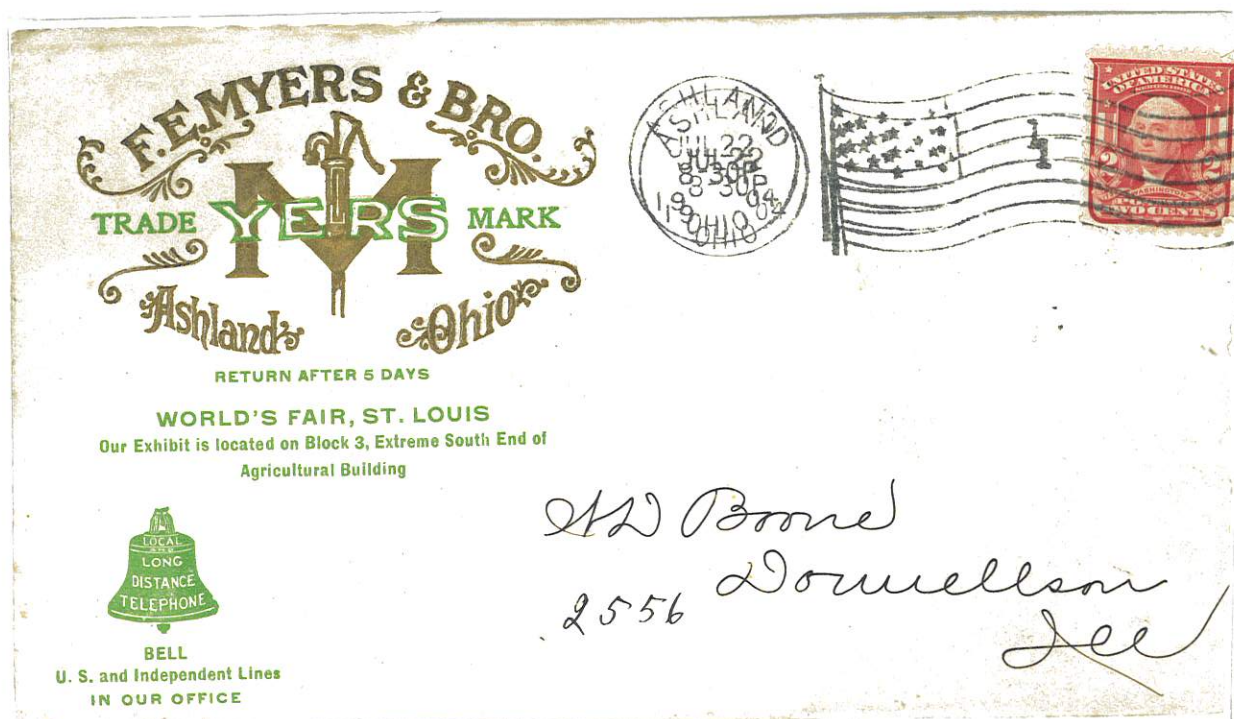

F.E. Myers & Bro. of Ashland, OH  
July 22, 1904



# 1904 Louisiana Purchase Exposition

Exhibitors and Attractions at the Exposition

Palace of Agriculture



Edwin Schiele & Co of St Louis, MO  
August 10, 1904



Louden Machinery Co of Fairfield, IA  
2¢ Issue on Palace of Agriculture Souvenir Envelope

September 1, 1904



# 1904 Louisiana Purchase Exposition

Exhibitors and Attractions at the Exposition

Palace of Manufactures



H. Mueller Manufacturing Co of Decatur, Ill  
Transportation Souvenir Envelope April 19, 1904





# 1904 Louisiana Purchase Exposition

Exhibitors and Attractions at the Exposition

Palace of Manufactures



Manhattan Shoe Co of New York  
June 18, 1904

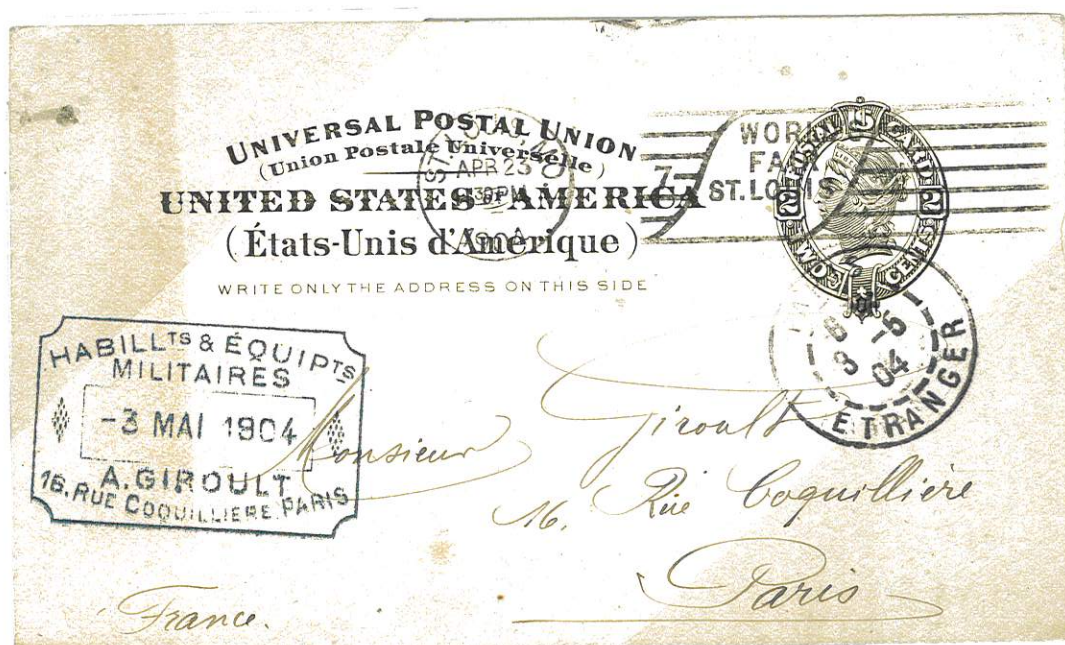

G. Cheminais  
2¢ Postal Card Issue of 1898  
St Louis, MO to Paris, France  
April 23, 1904  
Exposition Cancel





# 1904 Louisiana Purchase Exposition

Exhibitors and Attractions at the Exposition

Palace of Manufacturers



Peters Shoe Company





# 1904 Louisiana Purchase Exposition

Exhibitors and Attractions at the Exposition

Palace of Varied Industries

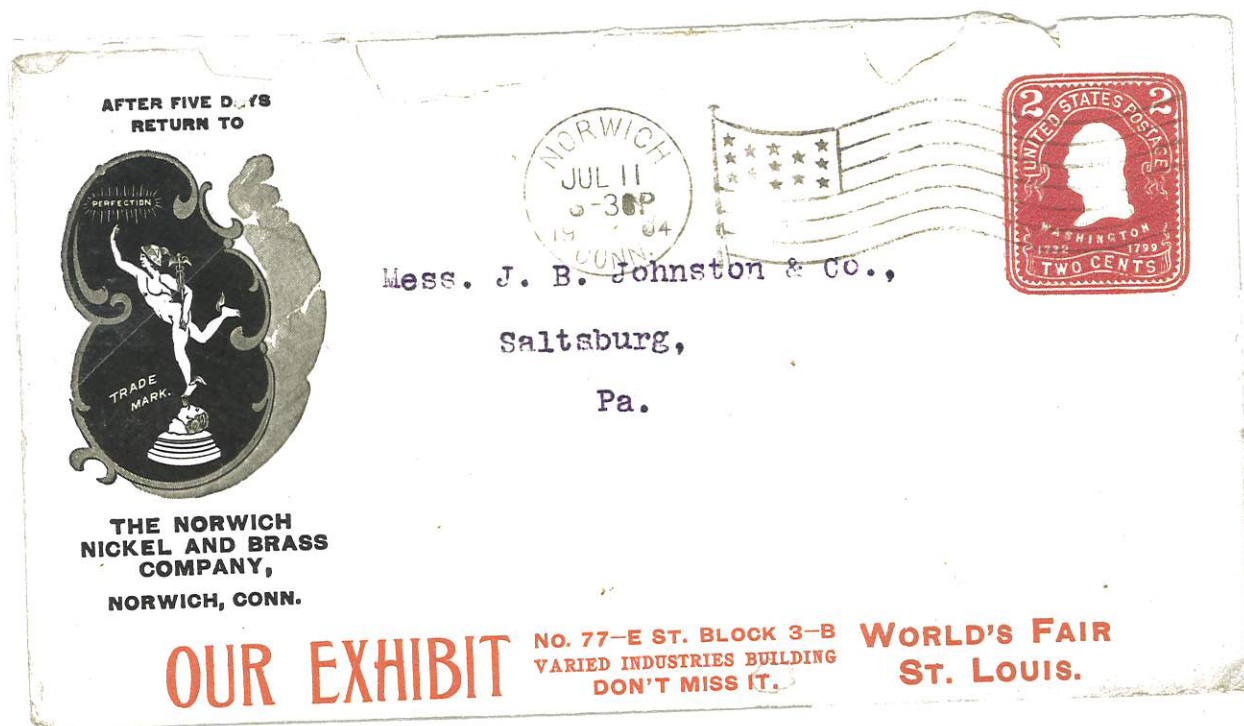

The Norwich Nickel and Brass Co of Norwich, CT  
July 11, 1904

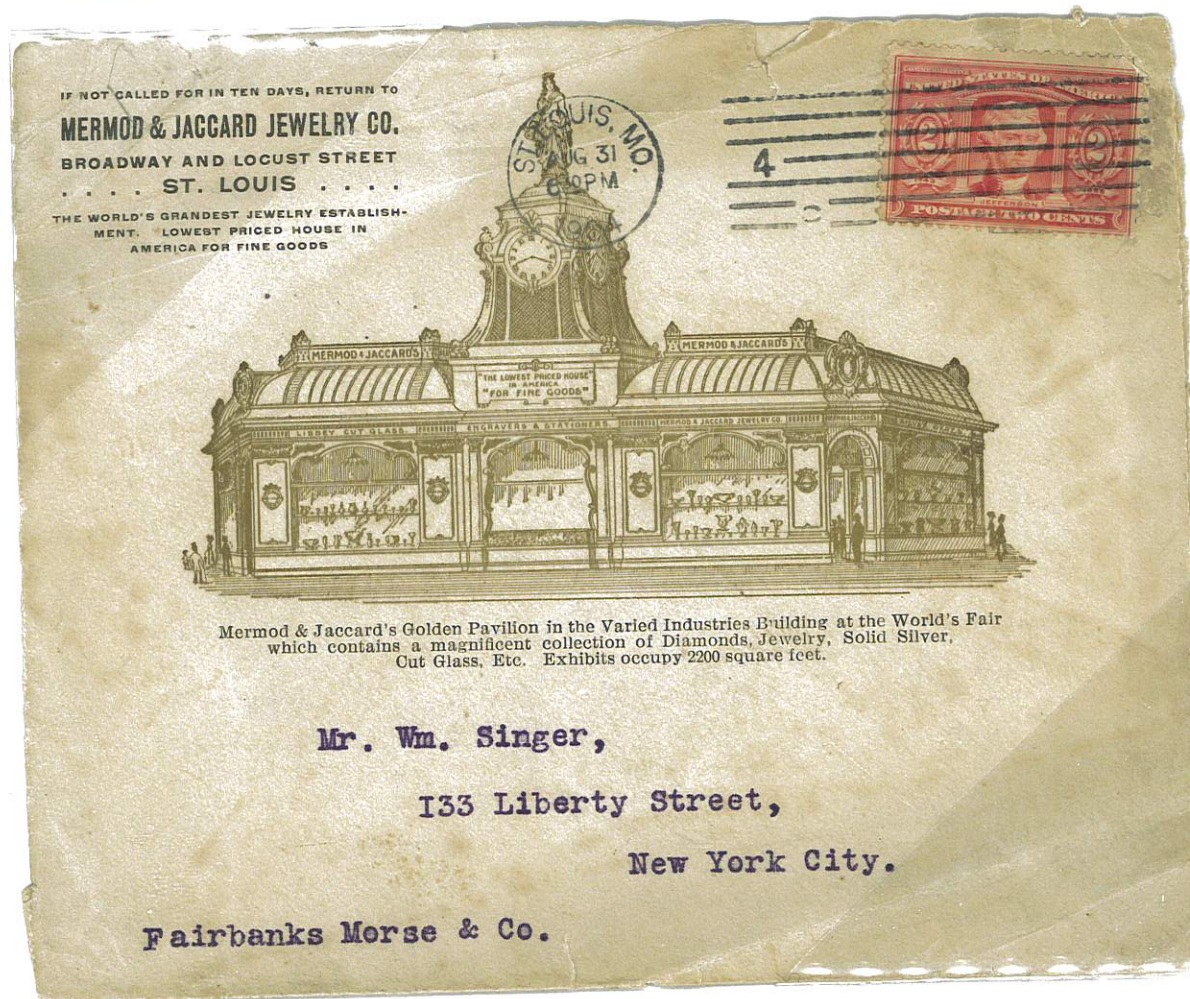

Mermod & Jaccard Jewelry Co of St Louis, MO  
2¢ Issue August 31, 1904



# 1904 Louisiana Purchase Exposition

Exhibitors and Attractions at the Exposition

Palace of Varied Industries

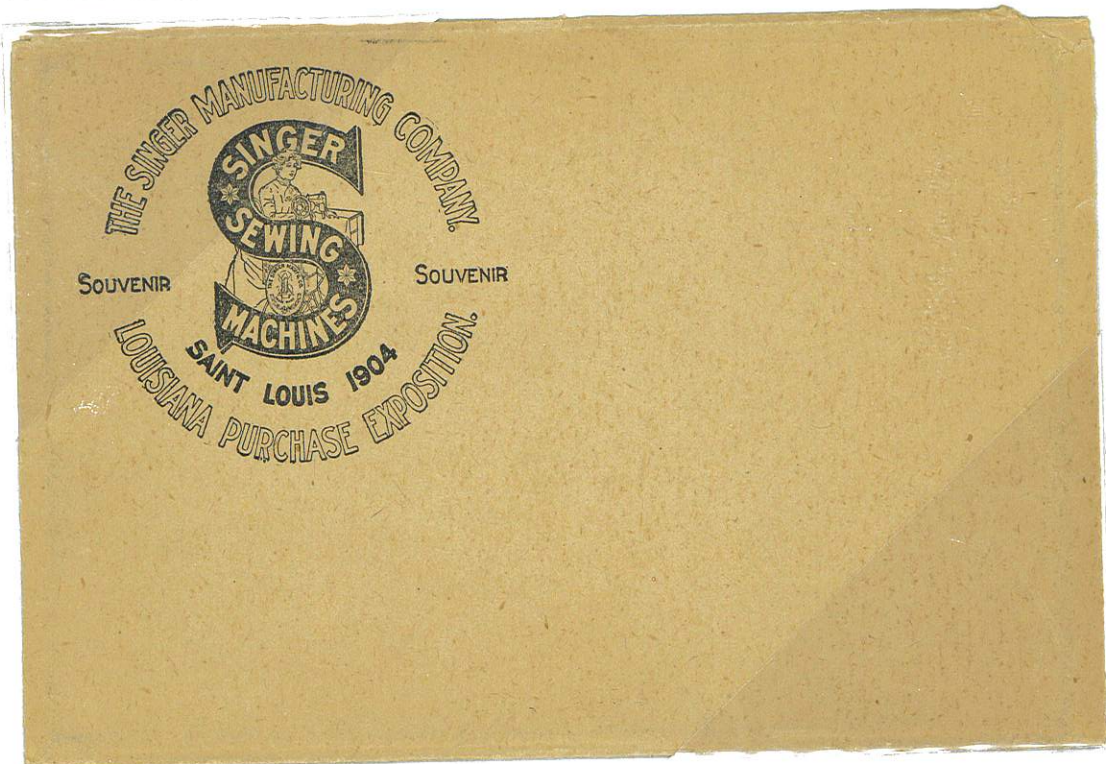

The Singer Manufacturing Company





# 1904 Louisiana Purchase Exposition

Exhibitors and Attractions at the Exposition

Palace of Varied Industries



R. Zimmermann 5¢ Issue Pair  
June 8, 1904

to Germany

Double 5¢ UPU Letter Rate  
Exposition Cancel

## Palace of Electricity

FORM 40. 48811.

**TELEGRAM**

Delivered from ELECTRICITY BLDG.  
Louisiana Purchase Exposition Grounds.

POSTAL TELEGRAPH  
COMMERCIAL  
CABLE  
SYSTEM

No. 135  
CHARGES. Paid

Harold O. Dodge  
Singer Mfg. Co.

1823 Market St.

Postal Telegraph-Cable Co



# 1904 Louisiana Purchase Exposition

## Exhibitors and Attractions at the Exposition

### Palace of Electricity

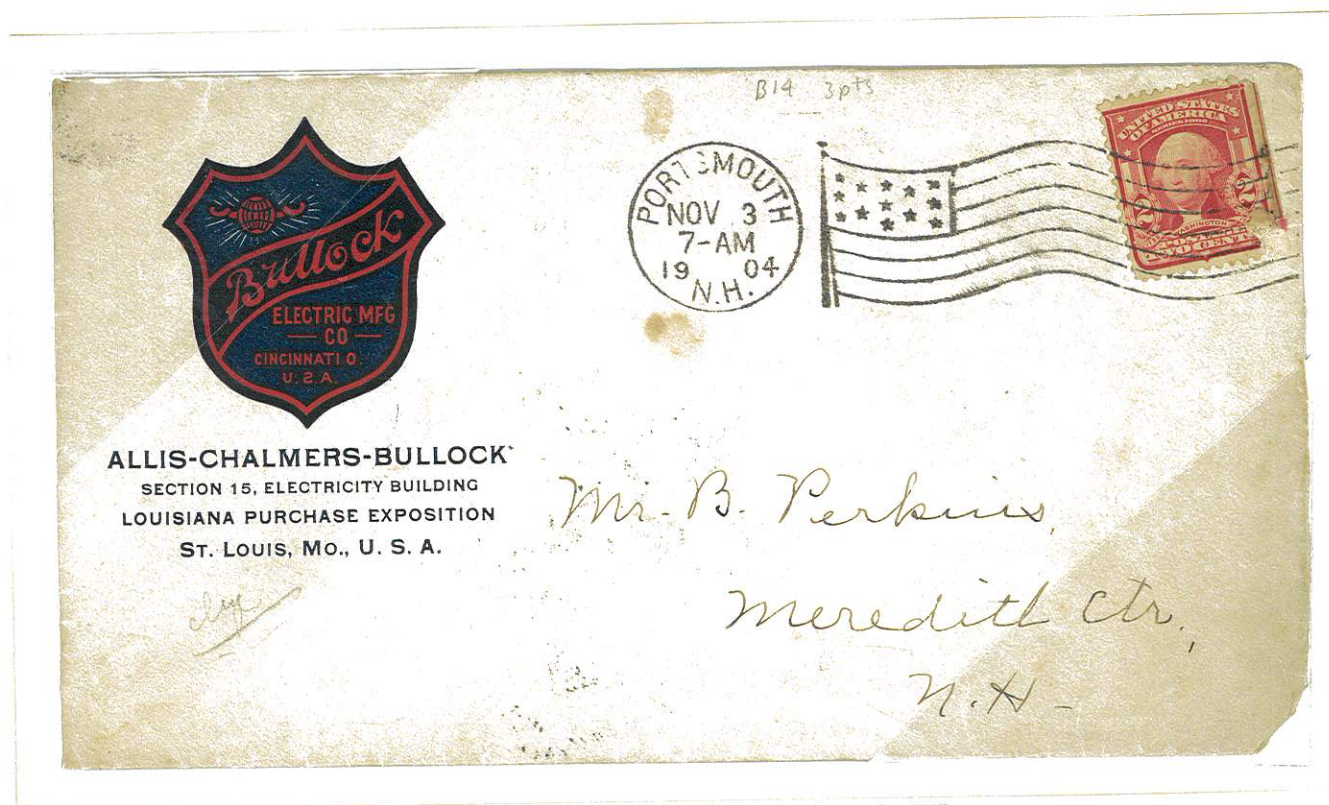

Allis-Chalmers-Bullock of Cincinnati, OH  
November 3, 1904

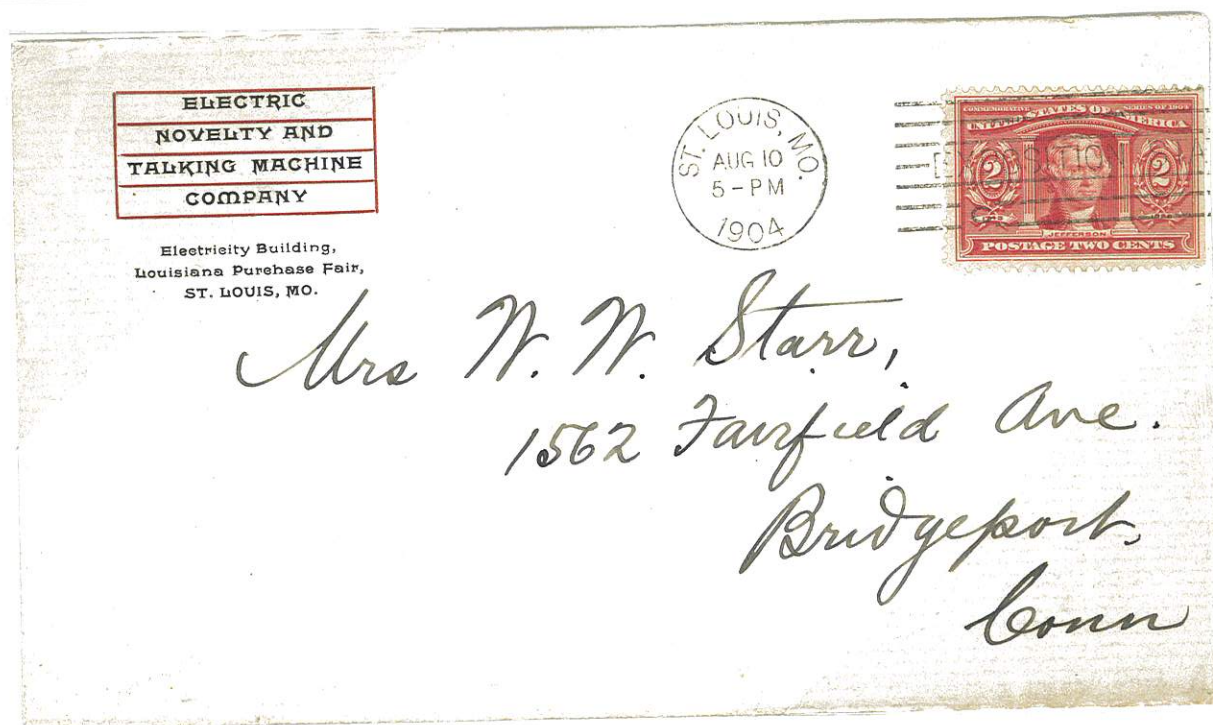

Electric Novelty and Talking Machine Co  
2¢ Issue August 10, 1904 Exposition Cancel



# 1904 Louisiana Purchase Exposition

Exhibitors and Attractions at the Exposition

Palace of Liberal Arts

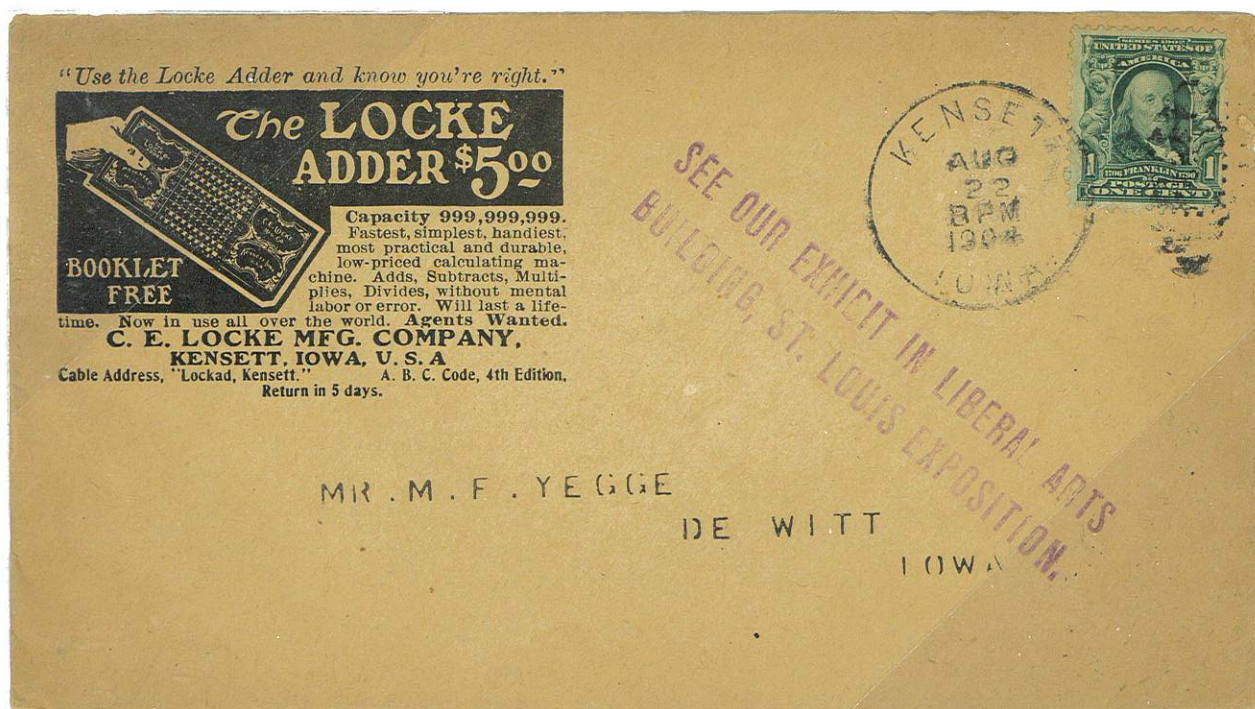

C.E. Locke Mfg Co of Kessett, IA  
August 22, 1904

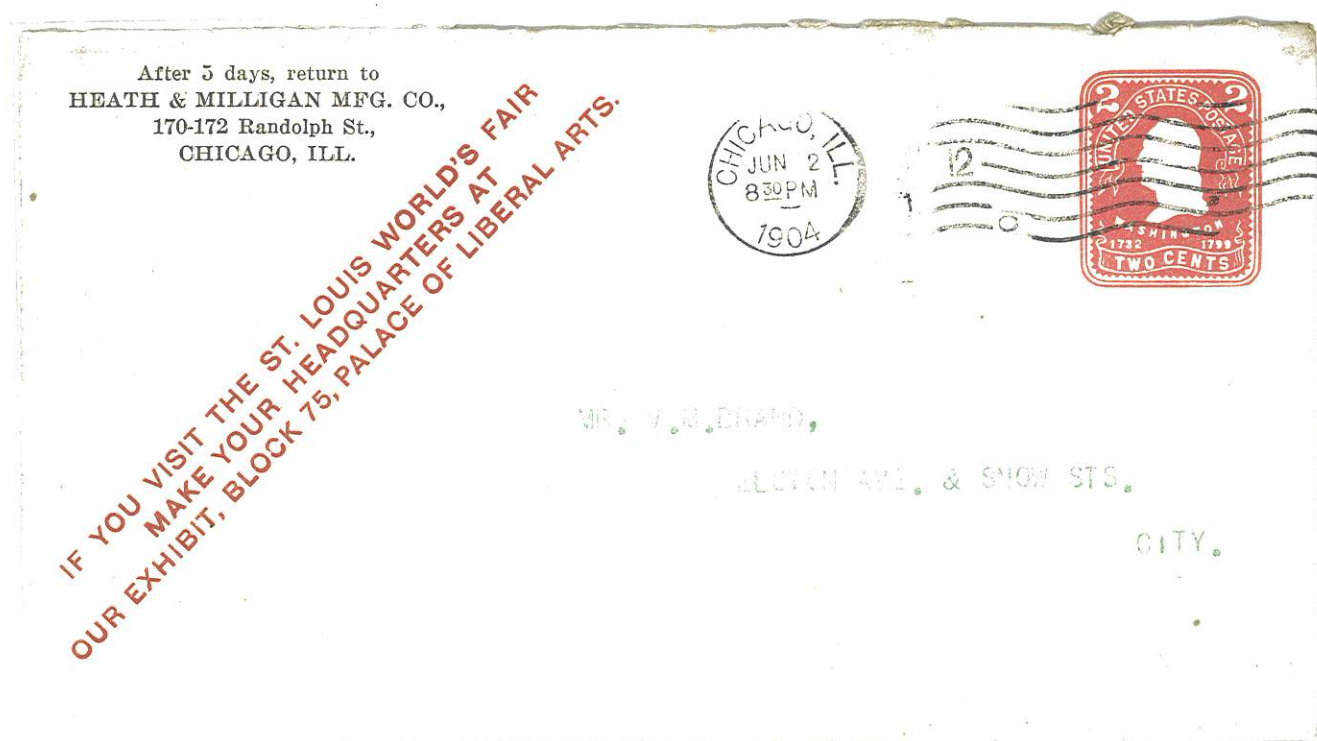

Heath & Milligan Mfg Co of Chicago, IL  
June 2, 1904



# 1904 Louisiana Purchase Exposition

Exhibitors and Attractions at the Exposition

Palace of Liberal Arts



2¢ Issue with Souvenir Post Card On the West Lagoon near  
Mines and Metallurgy with Exhibitor's stamped location  
St Louis, MO to Seine & Oise, France  
October 28, 1904 Exposition Cancel

2¢ UPU Post Card Rate





# 1904 Louisiana Purchase Exposition

Exhibitors and Attractions at the Exposition

Palace of Mines and Metallurgy

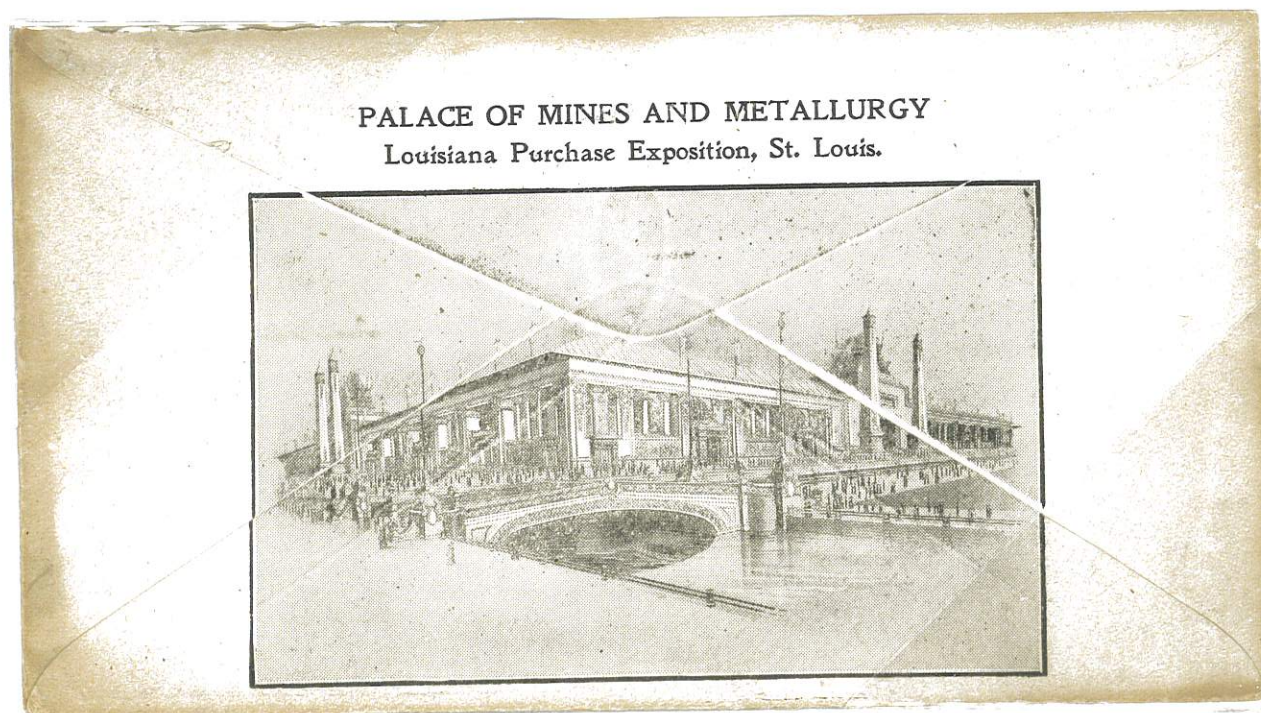

Henry Heil Chemical Co  
St Louis, MO to Chicago, IL  
March 10, 1904

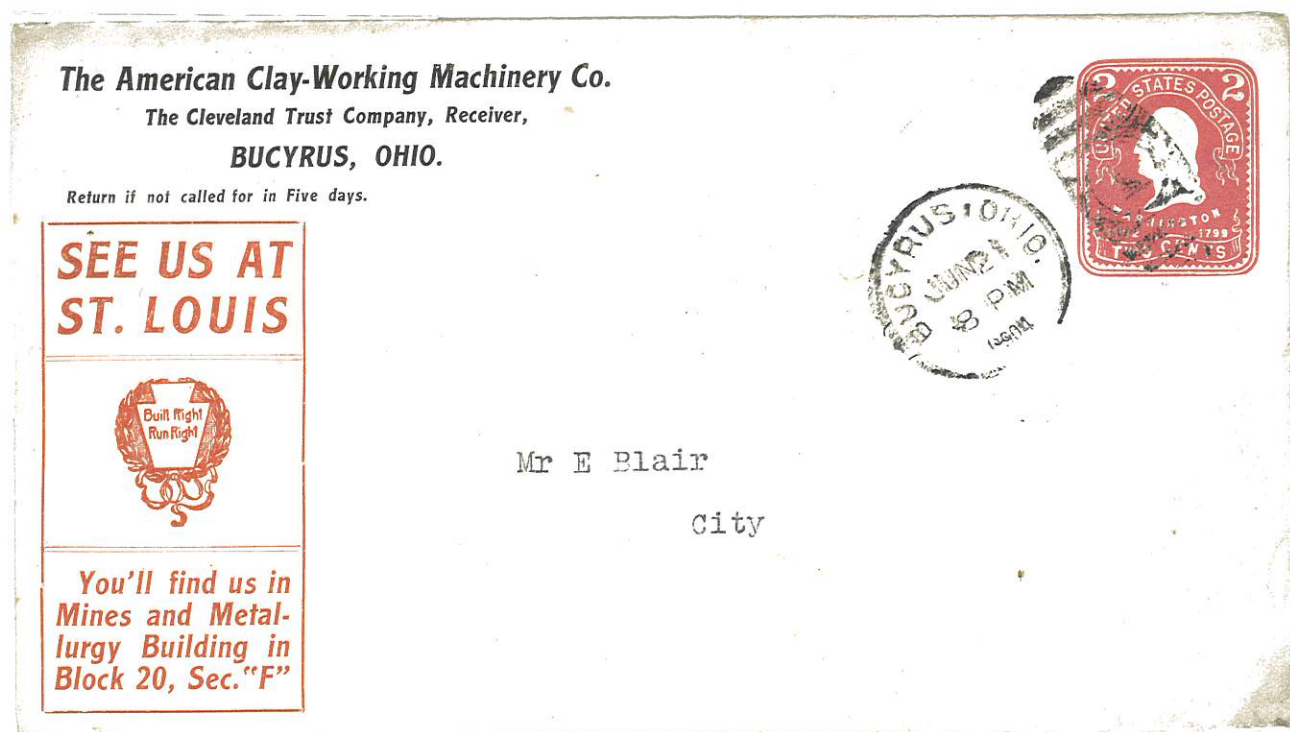

The American Clay-Working Machinery Co of Bucyrus, OH  
June 21, 1904



# 1904 Louisiana Purchase Exposition

Exhibitors and Attractions at the Exposition

Pike

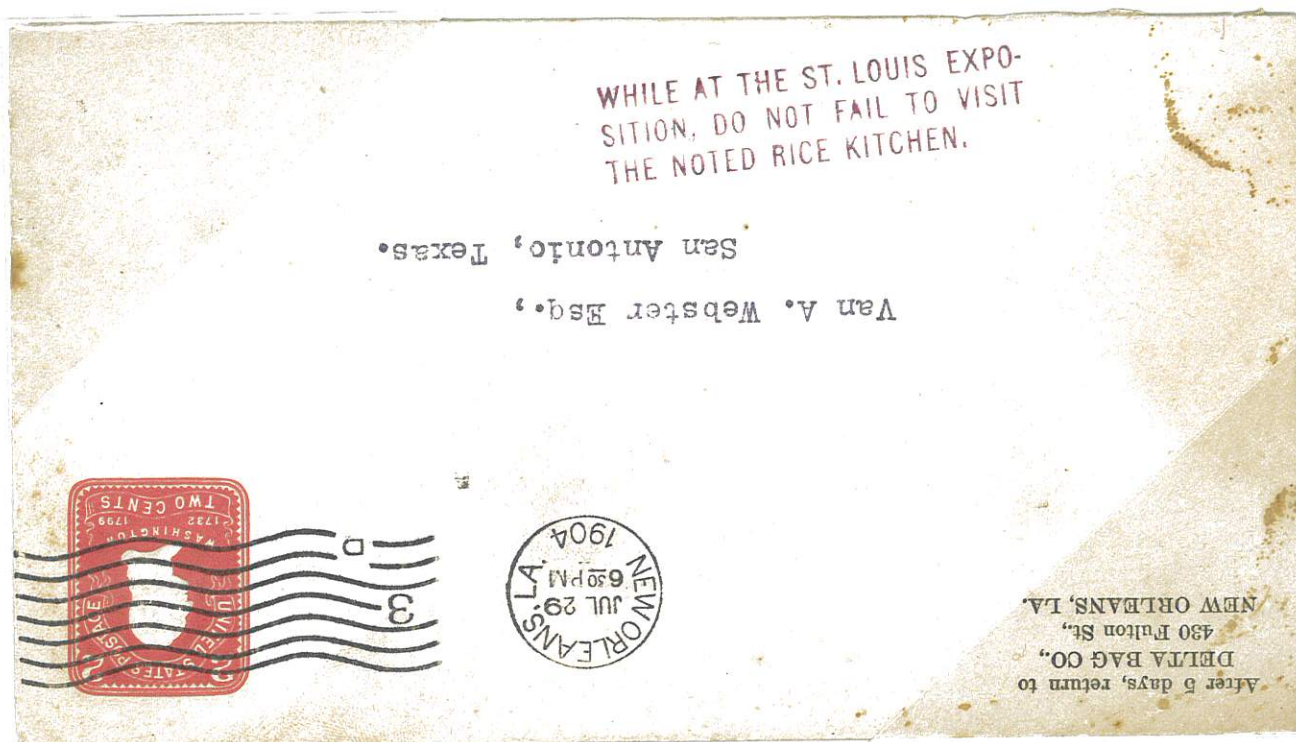

Delta Bag Co of New Orleans, LA  
July 29, 1904

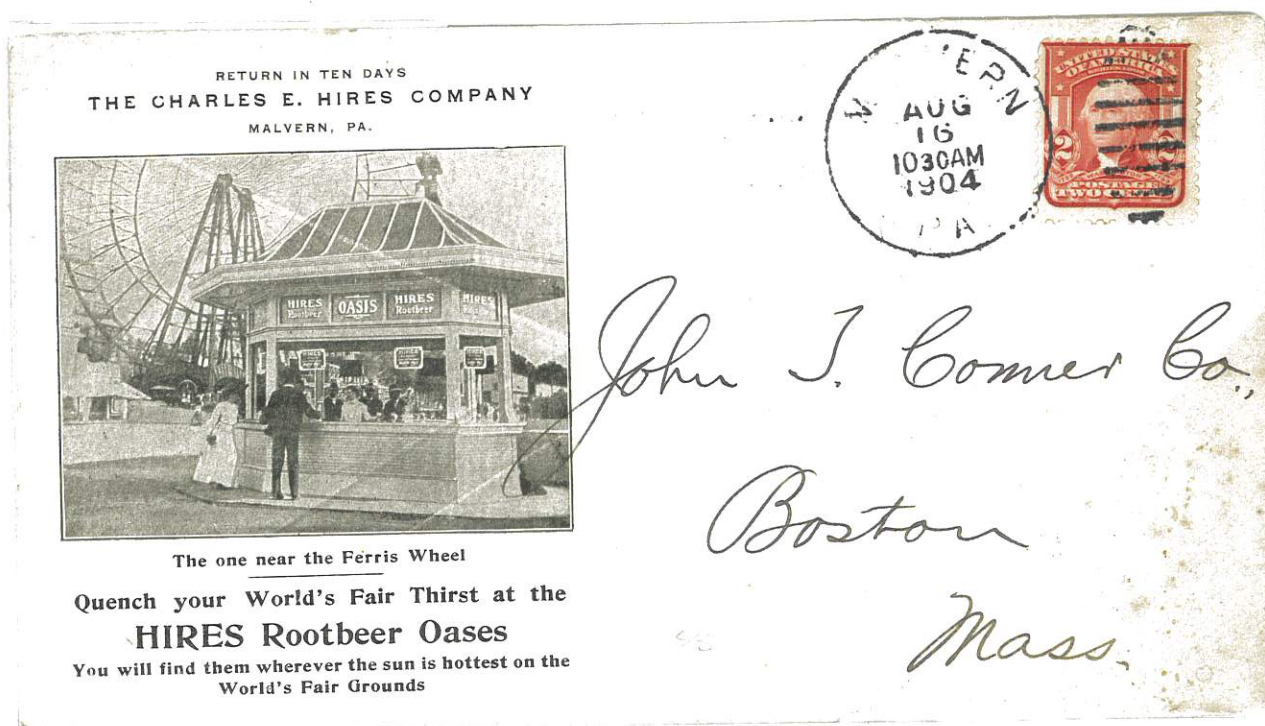

Charles E. Hires Company of Malvern, PA  
Exhibit by Ferris Wheel  
August 16, 1904



# 1904 Louisiana Purchase Exposition

Labels Promoting The Exposition for 1903



St Louis Company  
Buxton & Skinner Label 1903  
September 1, 1900





# 1904 Louisiana Purchase Exposition

Labels Promoting The Exposition for 1903

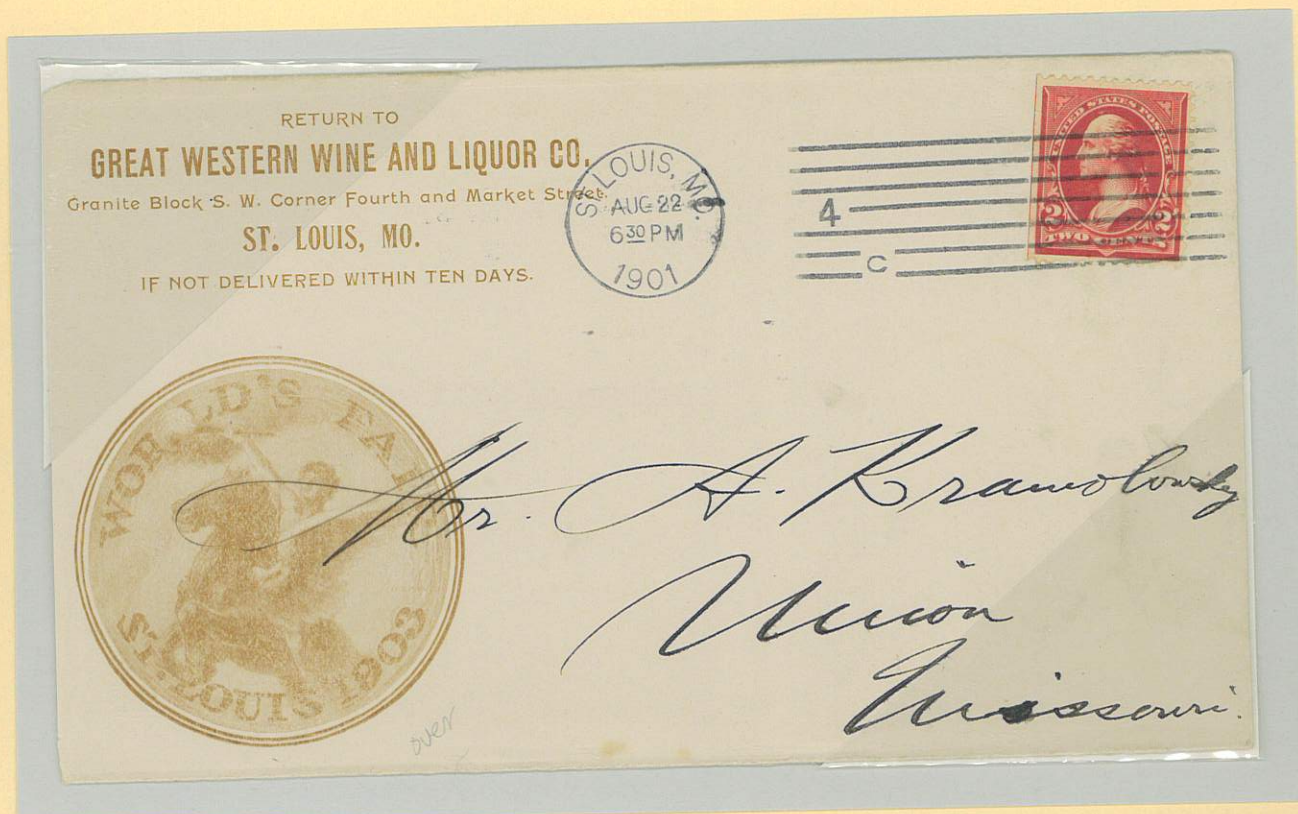

St Louis Company  
Hesse Envelope Co  
1903 Pre-Opening Label on reverse  
August 22, 1901





# 1904 Louisiana Purchase Exposition

## Labels Promoting The Exposition for 1903

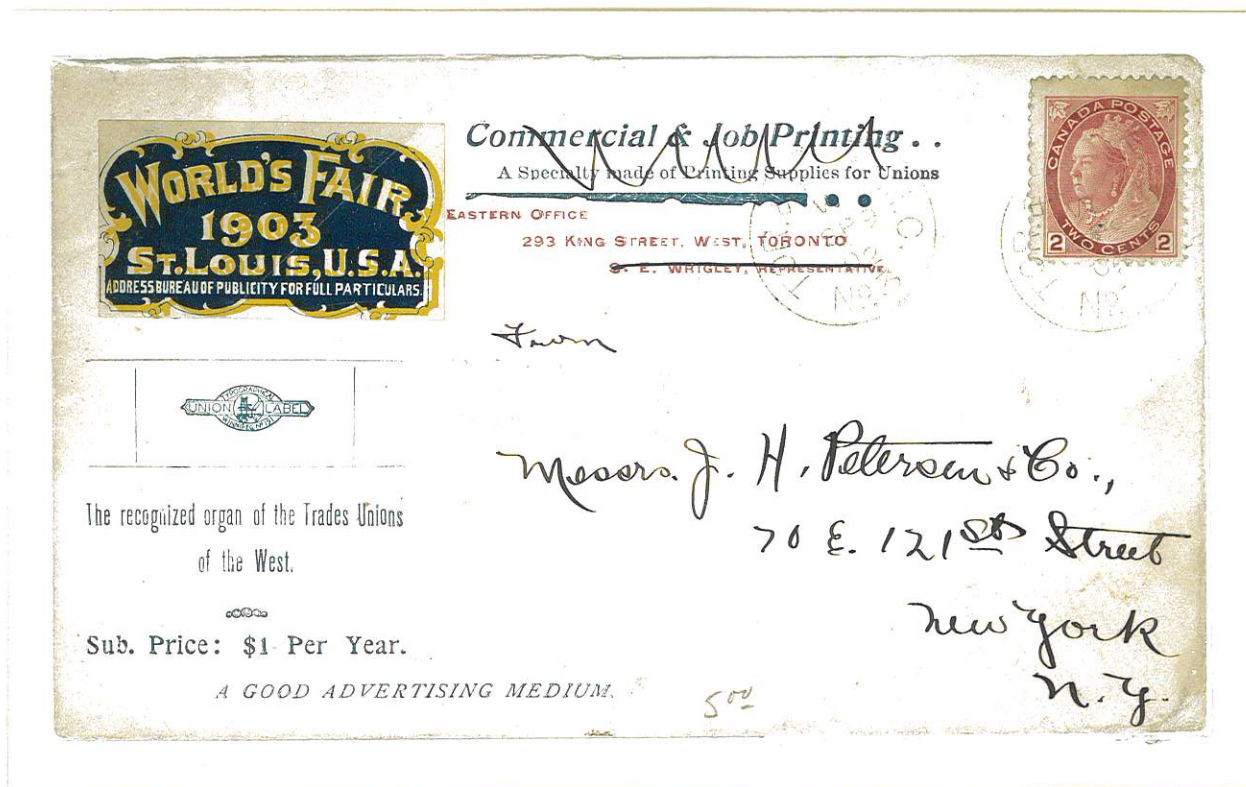

1903 Pre-Opening Label  
Mailed from Canada  
September 9, 1902



Larger Publicity Bureau Label  
May 3, 1902



# 1904 Louisiana Purchase Exposition

Labels Promoting The Exposition for 1903

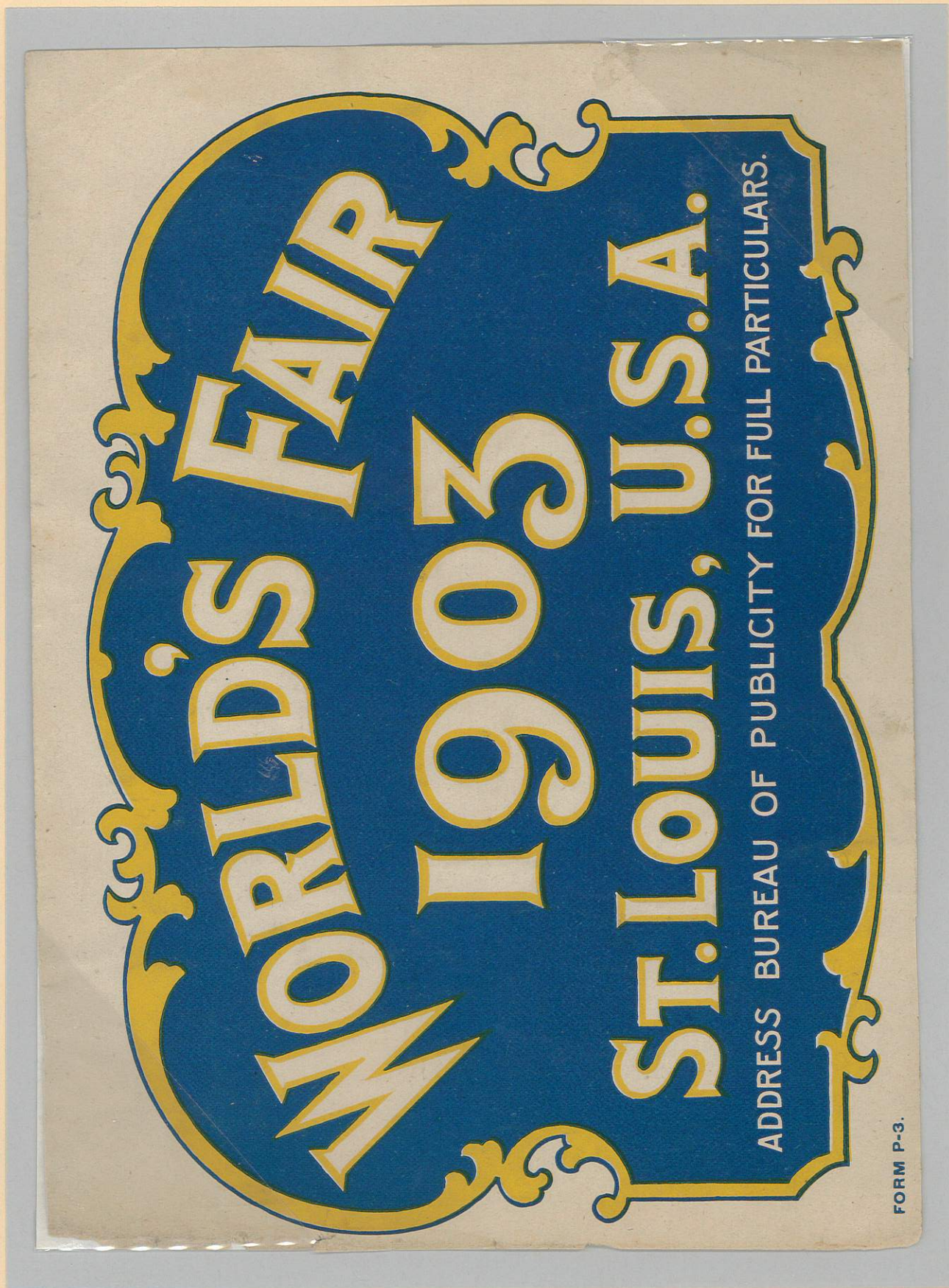

Publicity Bureau Label



# 1904 Louisiana Purchase Exposition

## Labels Promoting The Exposition for 1904

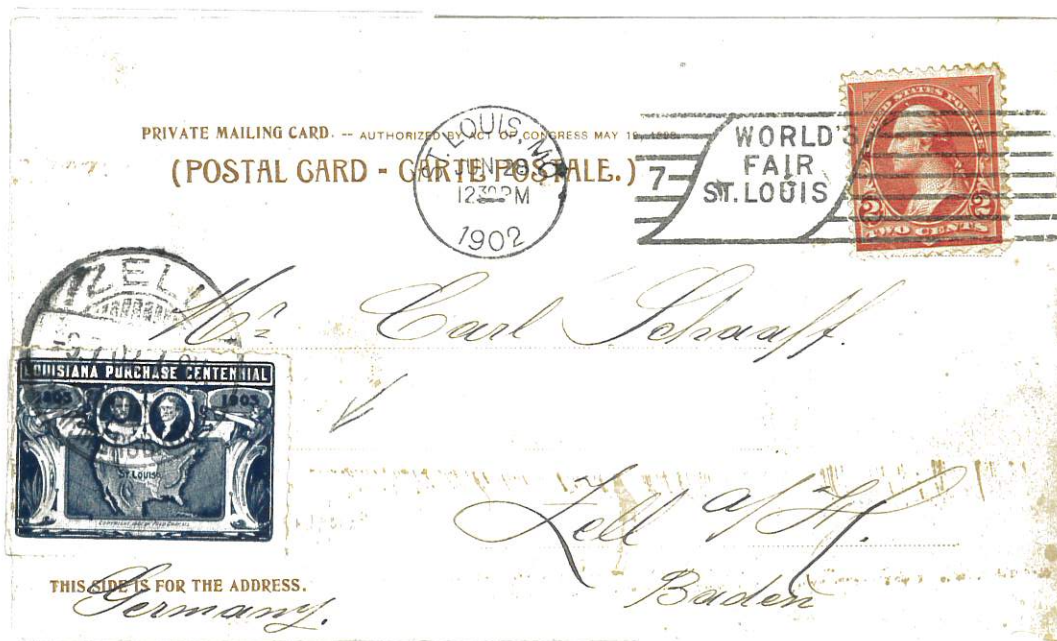

1903 Louisiana Purchase Centennial Label  
 June 28, 1902 Exposition Cancel





# 1904 Louisiana Purchase Exposition

Labels Promoting The Exposition for 1904



Transportation Building Label  
March 24, 1903      Exposition Cancel

UPU Postal Card Issue of 1898 to Switzerland



July 27, 1902





# 1904 Louisiana Purchase Exposition

Labels Promoting The Exposition for 1904

Produced in several colors



Sheet of Building Labels





# 1904 Louisiana Purchase Exposition

Labels Promoting The Exposition for 1904

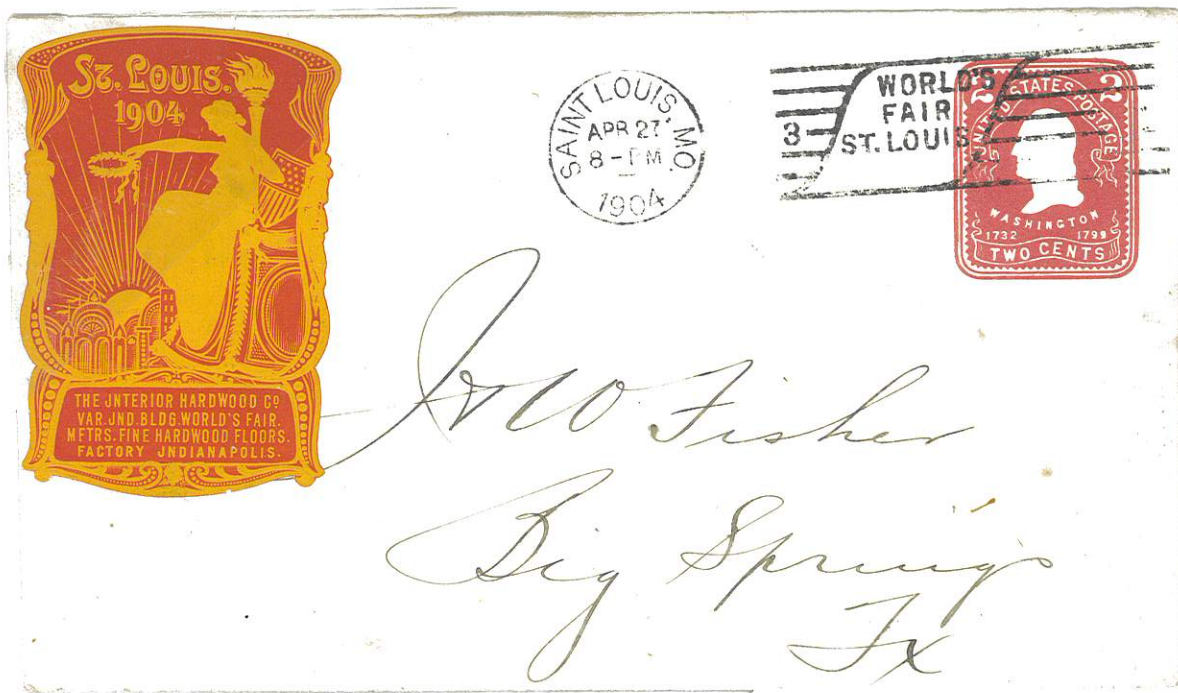

Exhibitor Promotional Label  
April 27, 1904  
Exposition Cancel



C.P. Goerz Optical Works Label  
New York, NY to Teeswater, Canada  
August 22, 1904



# 1904 Louisiana Purchase Exposition

Labels Promoting The Exposition for 1904

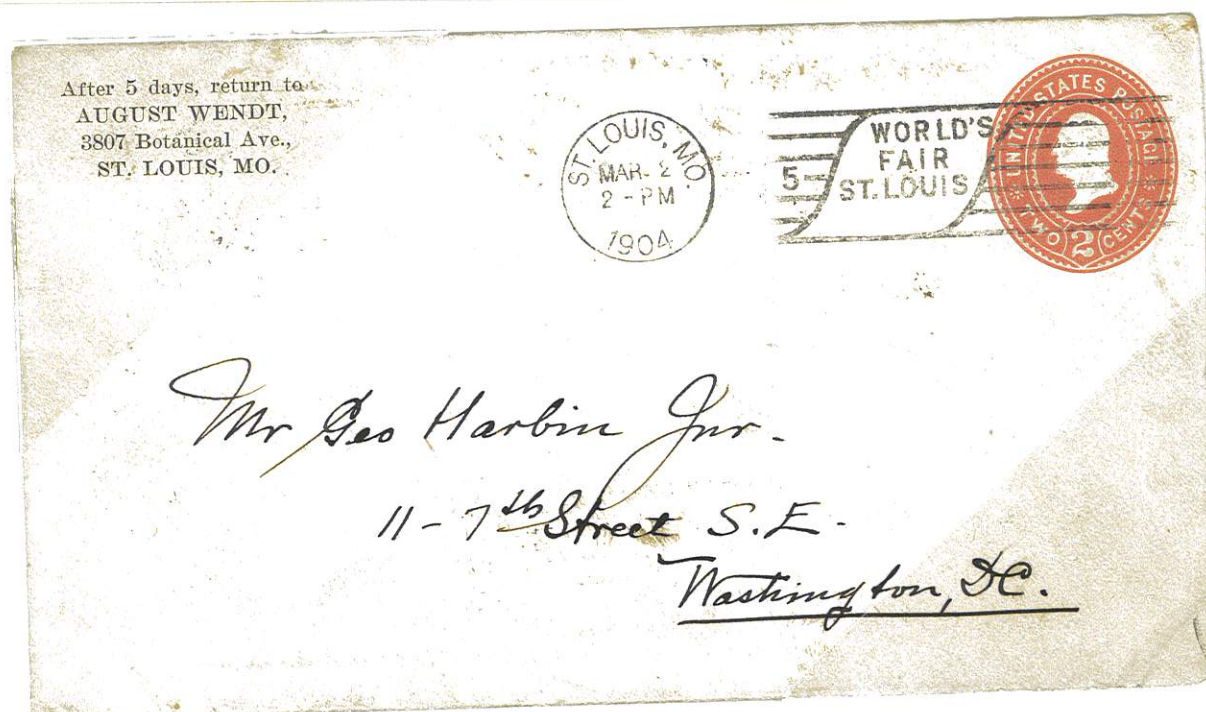

Pre-Opening Promotional Labels  
March 2, 1904





# 1904 Louisiana Purchase Exposition

Labels Promoting The Exposition for 1904



Pre-Opening Promotional Labels  
Hesse Envelope Co Palace of Education Souvenir Envelope  
April 14, 1904  
Exposition Cancel





# 1904 Louisiana Purchase Exposition

## Company Labels Promoting The Exposition for 1904

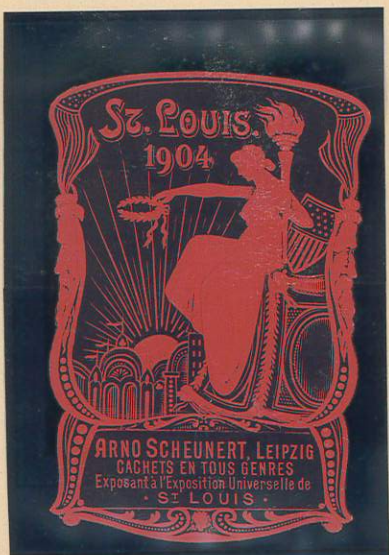
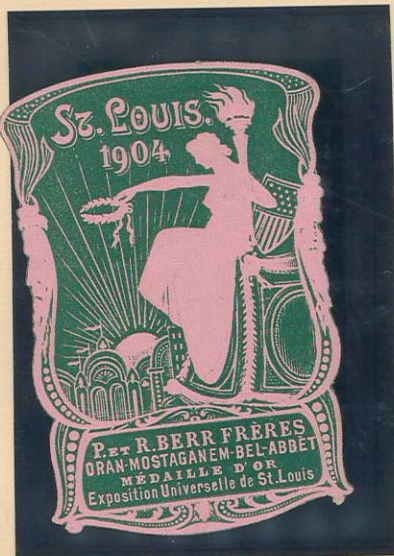



# 1904 Louisiana Purchase Exposition

## Company Labels Promoting The Exposition for 1904

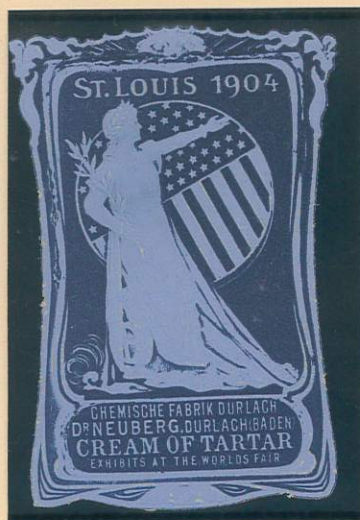
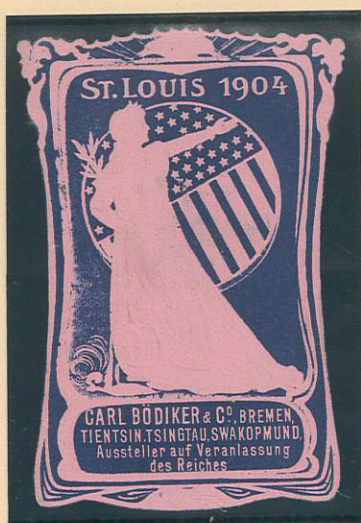

Various companies, both foreign and domestic, exhibited their products and services using colorful labels promoting themselves and the Exposition.

The labels could be found on mail, at their exhibits or the exhibit offering their products or services.

Several examples are shown.

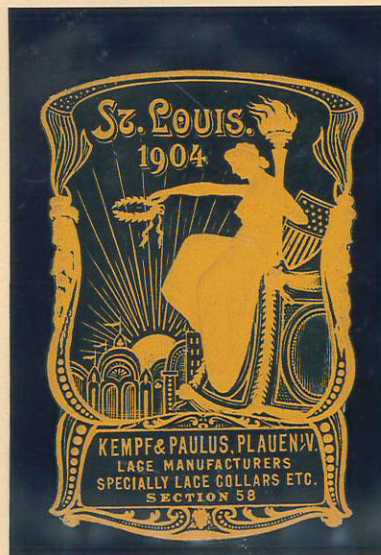



# 1904 Louisiana Purchase Exposition

Company Labels Promoting The Exposition for 1904

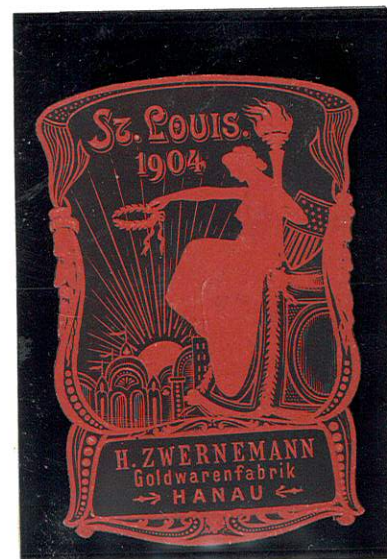
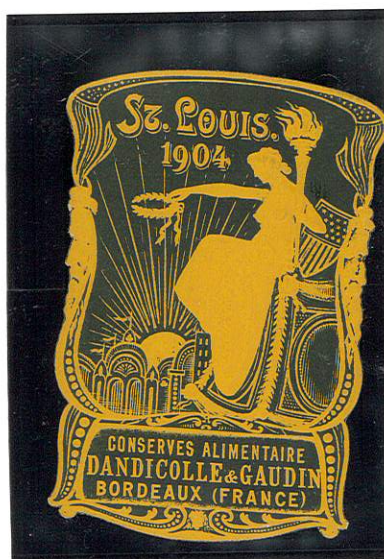
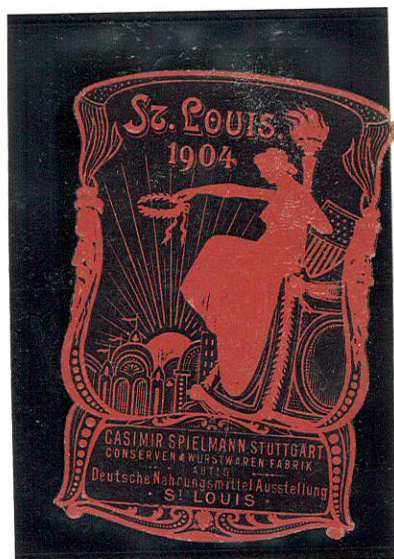
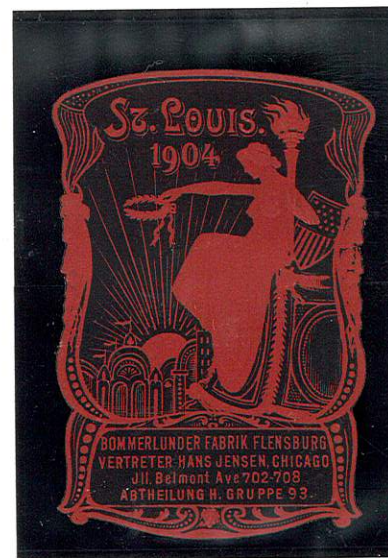
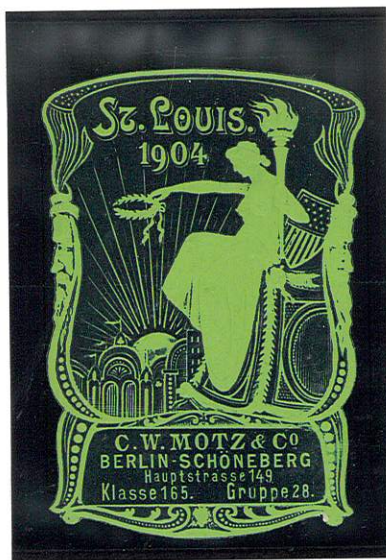
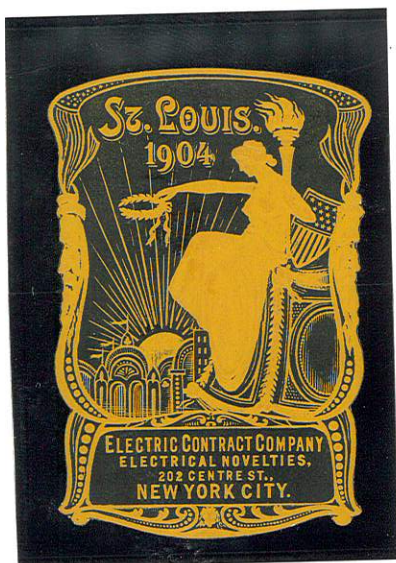
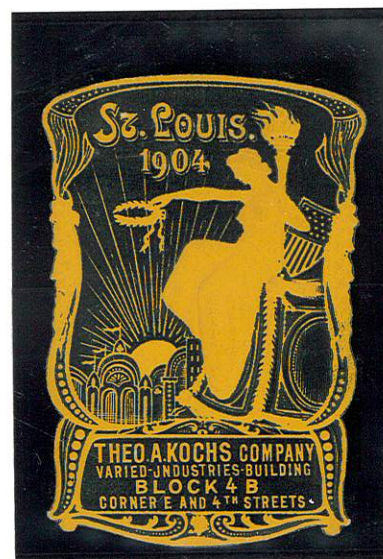
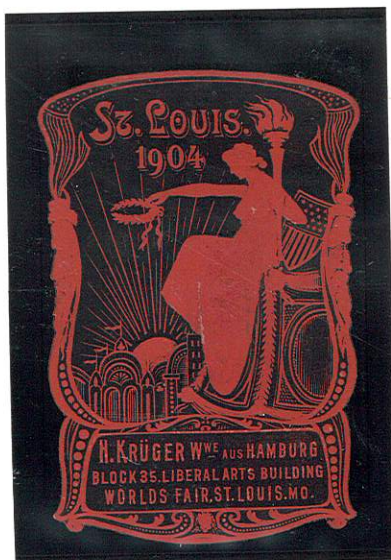
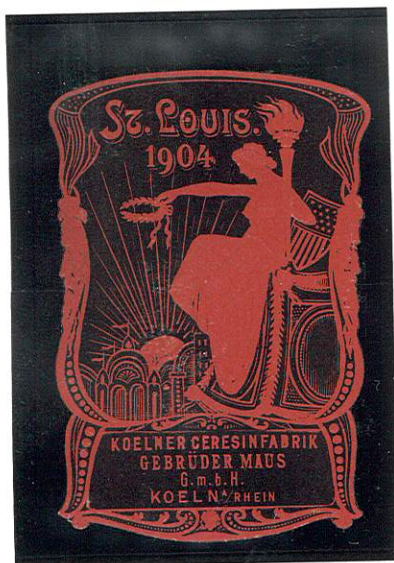
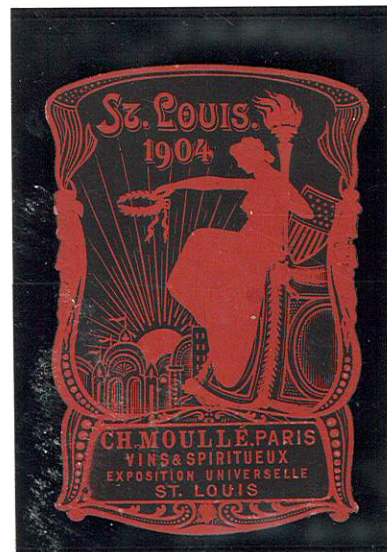
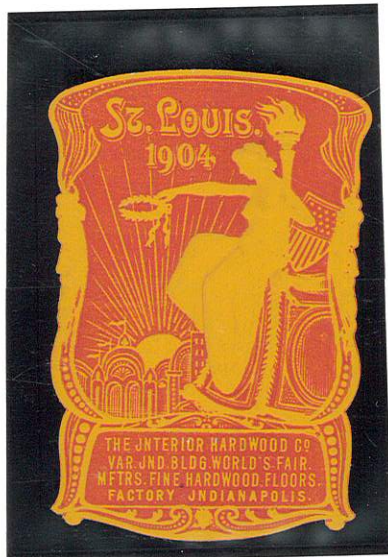
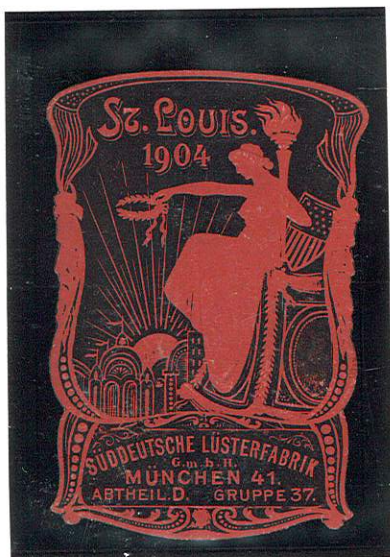



# 1904 Louisiana Purchase Exposition

Company Labels Promoting The Exposition for 1904

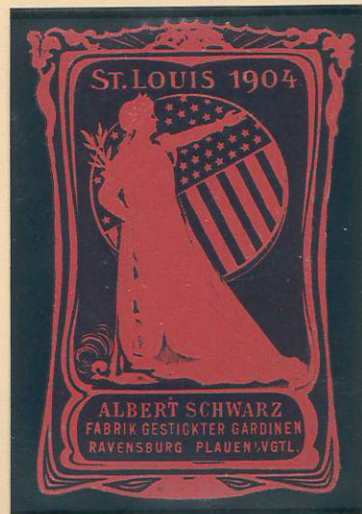
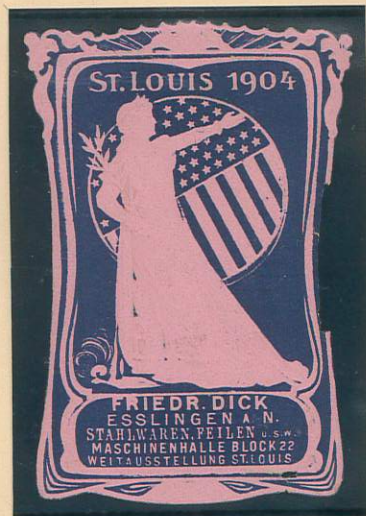
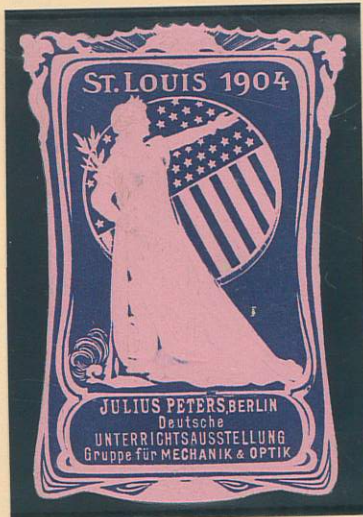



# 1904 Louisiana Purchase Exposition

## Company Labels Promoting The Exposition for 1904

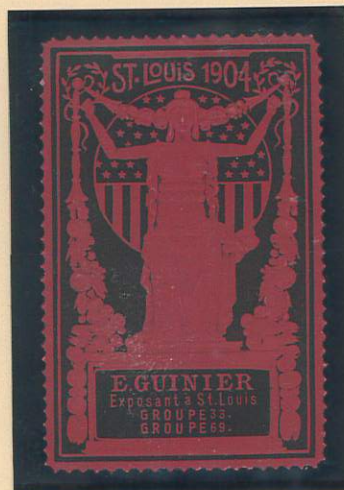



# 1904 Louisiana Purchase Exposition

Company Labels Promoting The Exposition for 1904





# 1904 Louisiana Purchase Exposition

Exposition Souvenir Envelopes  
World's Fair !!! St Louis 1904 Official (unknown company)

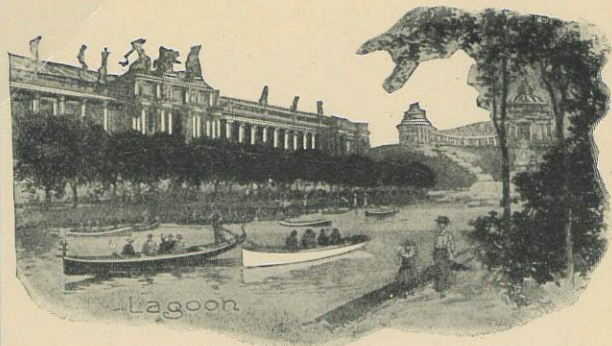

Official.  
WORLD'S FAIR !!! ST. LOUIS. 1904.

Lagoon

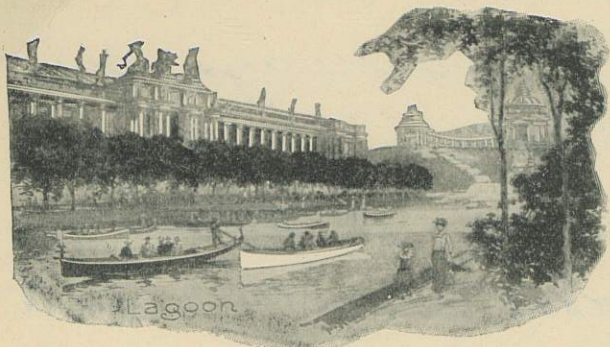

Official.  
WORLD'S FAIR !!! ST. LOUIS. 1904. June 7<sup>th</sup>

Friend Jack

I thought I would write you  
as I ran acrossed a friend  
of mine here at the fair  
that is with the Ingersoll Watch  
people and he was telling  
me about the large amount of  
advertising sign that his firm  
used & spoke of you and

Letter Sheet matching Envelope



# 1904 Louisiana Purchase Exposition

## Organizations and Businesses in and Around the Exposition

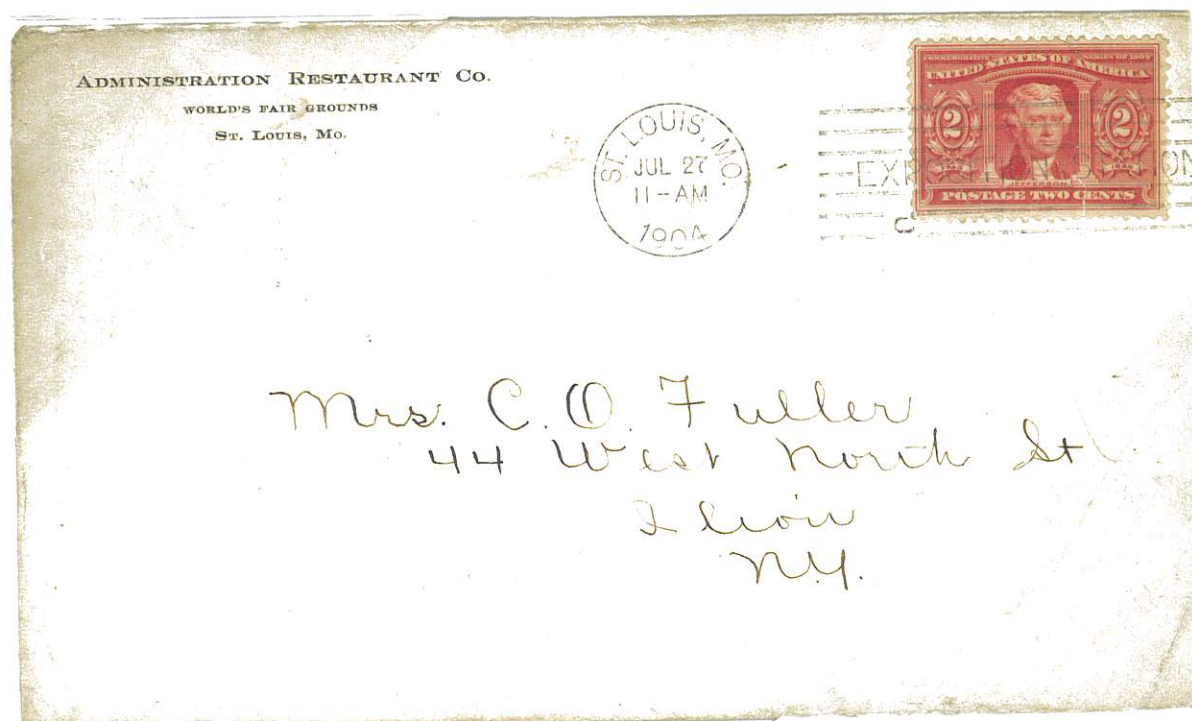

2¢ Issue with Exposition Cancel

July 27, 1904

Administration Restaurant Co

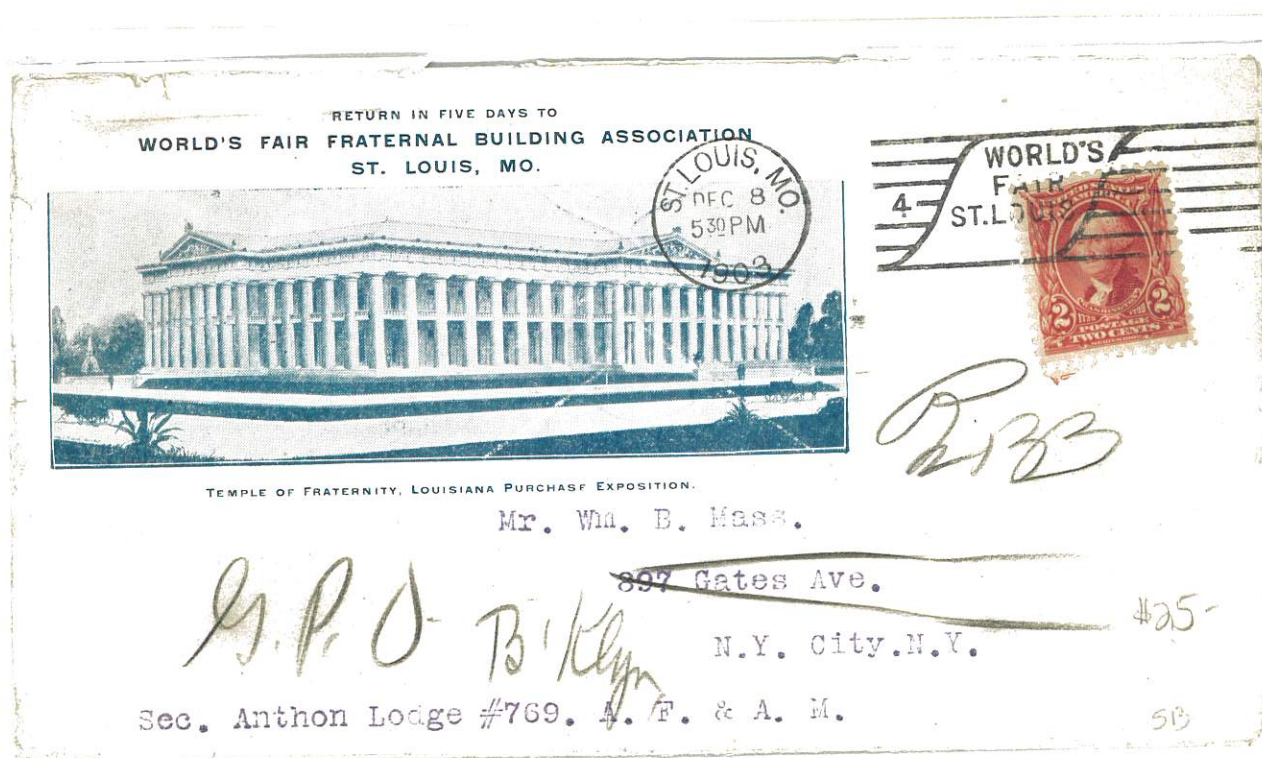

2¢ Regular Issue of 1902-1903 with Exposition Cancel  
World's Fair Fraternal Building Association  
December 8, 1903



# 1904 Louisiana Purchase Exposition

## Organizations and Businesses In and Around the Exposition

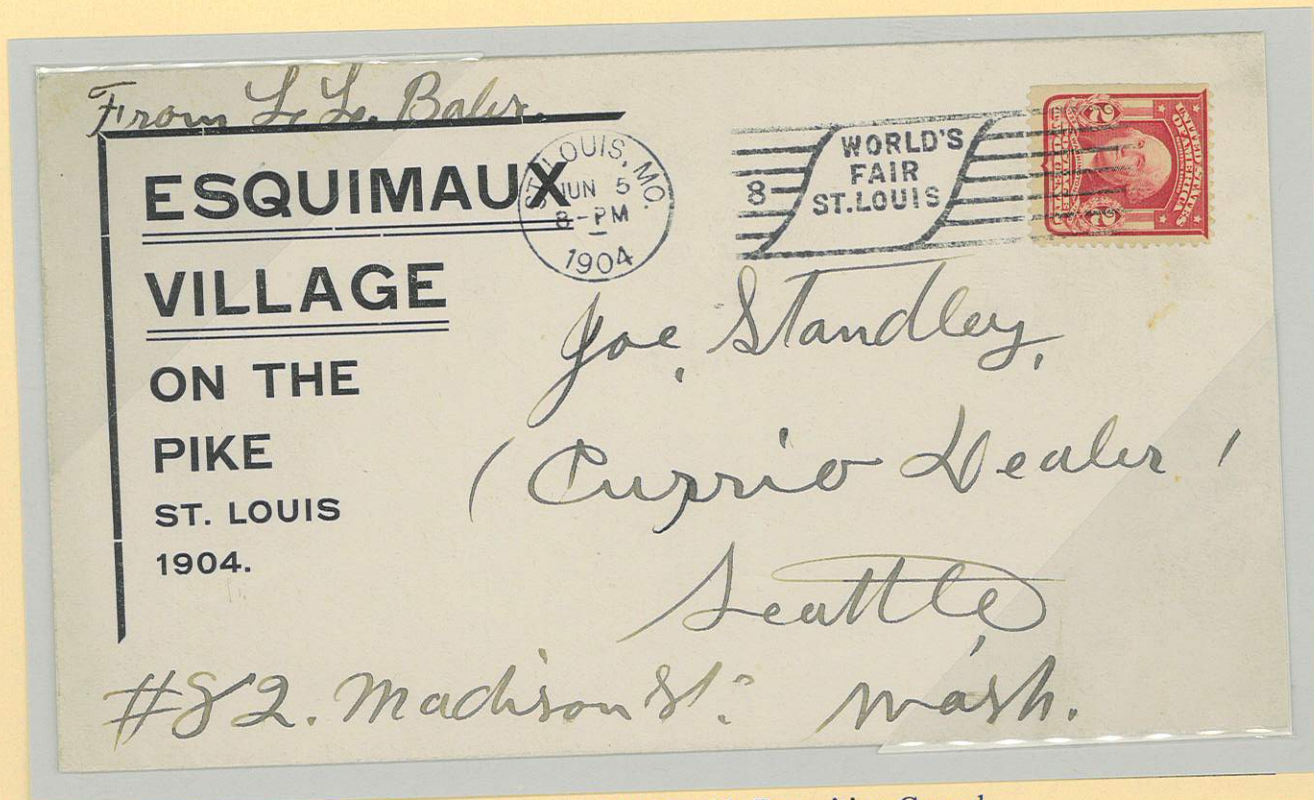



# 1904 Louisiana Purchase Exposition

## Organizations and Businesses In and Around the Exposition

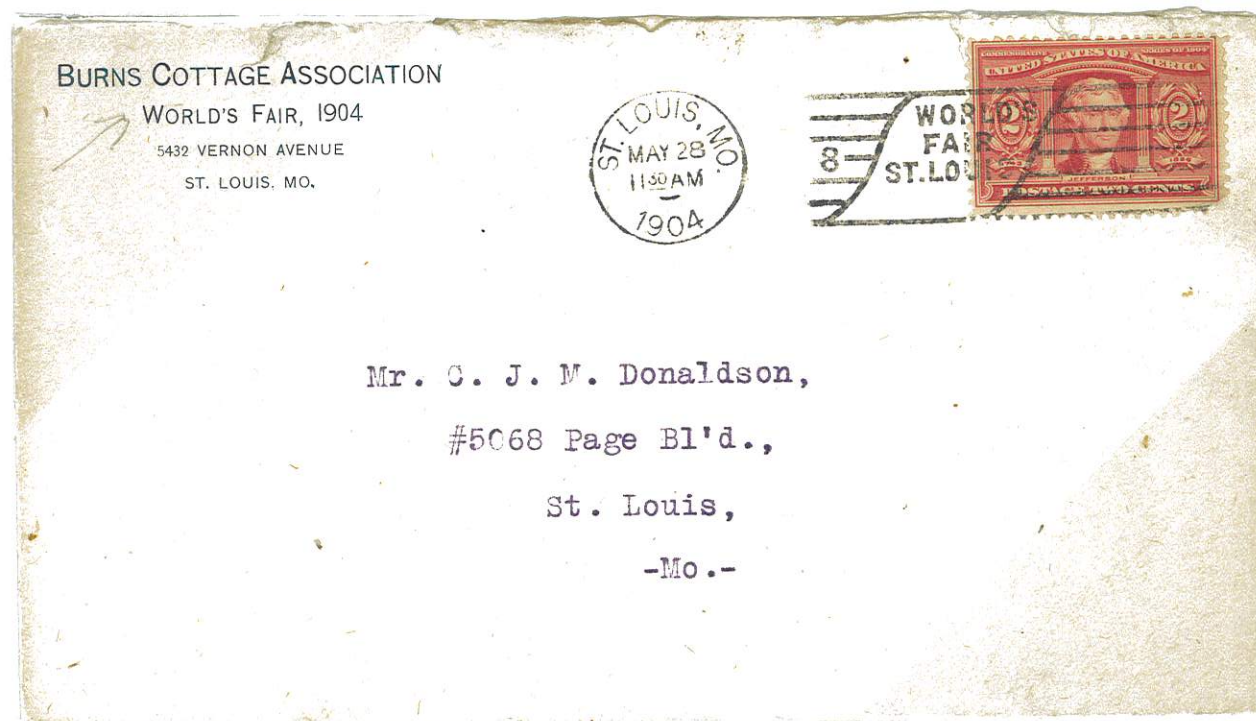

2¢ Issue with Exposition Cancel

May 28, 1904

Burns Cottage Association

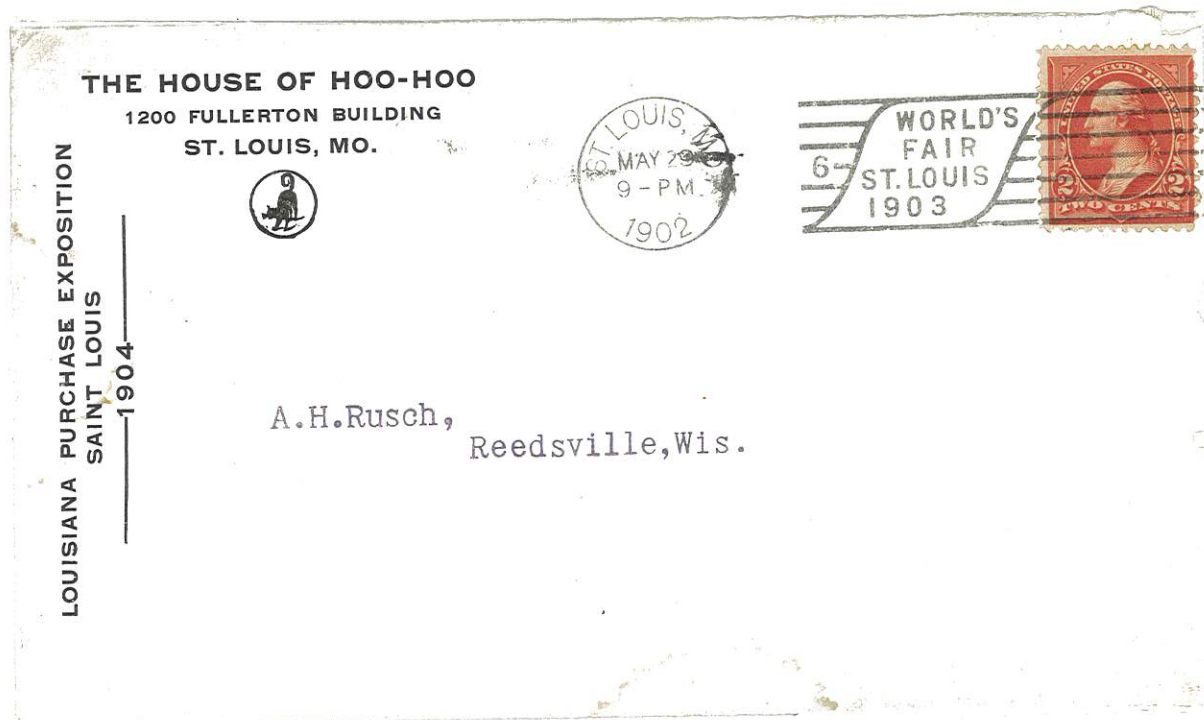

2¢ Regular Issue of 1897-1903 with Exposition Cancel

House of Hoo-Hoo Exhibit

June 5, 1904



# 1904 Louisiana Purchase Exposition

## Organizations and Businesses In and Around the Exposition



2¢ Issue with Exposition Cancel  
International Correspondence Schools  
July 15, 1904



2¢ Issue with Exposition Cancel  
World's Fair Sanitary Co  
September 14, 1904



# 1904 Louisiana Purchase Exposition

## Organizations and Businesses In and Around the Exposition

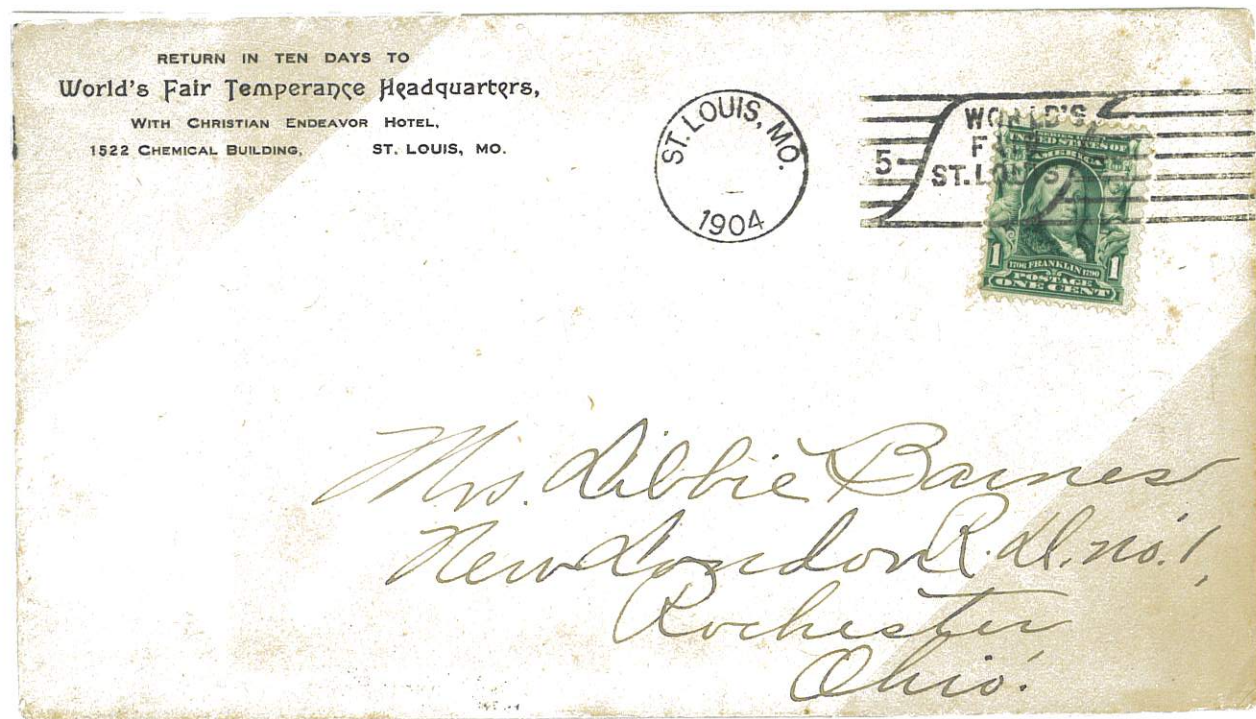

1¢ Regular Issue of 1902-1903 with Exposition Cancel  
World's Fair Temperance  
1904

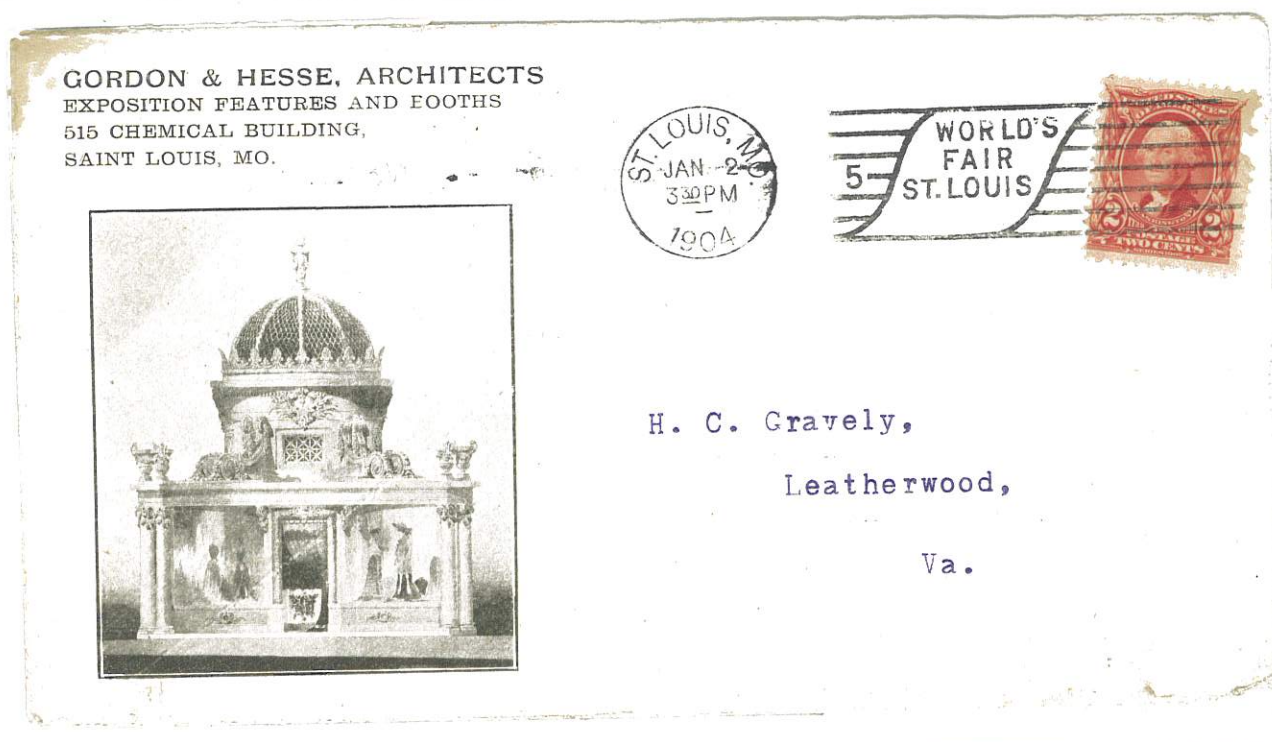

2¢ Regular Issue of 1902-1903  
Gordon & Hesse, Architects  
January 2, 1904  
Exposition Cancel



# 1904 Louisiana Purchase Exposition

## Organizations and Businesses In and Around the Exposition



Two 2¢ and a 1¢ Regular Issues of 1902-1903  
St Louis Company Adolph Selige Souvenir Post Card Store  
December 6, 1904

5¢ UPU Letter Rate to France.



St Louis Company

Exposition Curio Co



# 1904 Louisiana Purchase Exposition

## Organizations and Businesses In and Around the Exposition



1¢ Regular Issue of 1902-1903 with Exposition Cancel  
World's Fair Bulletin  
September 1, 1904

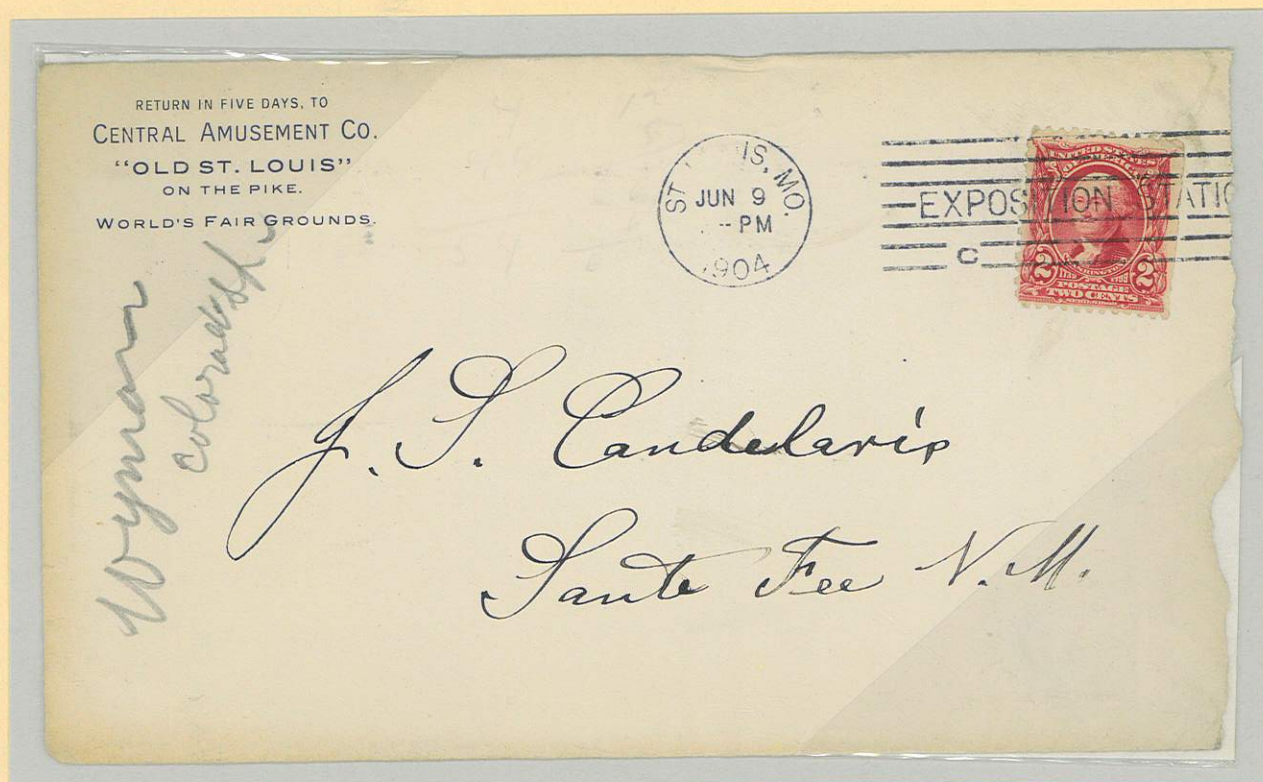

2¢ Regular Issue of 1902-1903 with Exposition Cancel  
Central Amusement Co  
June 9, 1904



# 1904 Louisiana Purchase Exposition

## Organizations and Businesses In and Around the Exposition

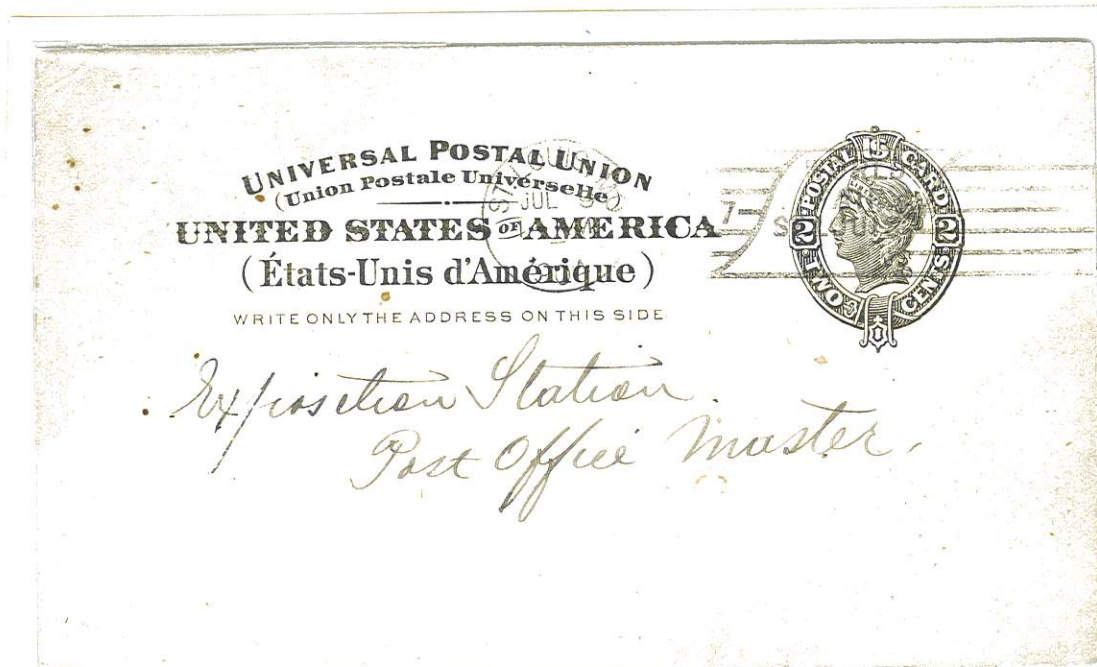

2¢ UPU Postal Card Issue of 1898  
July 9, 1904

Exhibitor's Message to Post Master  
Exposition Cancel

1¢ Overpaid

I received your note concerning the two Parcels that arrived in my name at your Post Office. These Parcels are # 20734 & 20754.

As they contain only samples liable to no duties at all and as I am very busy and impossible for me to leave my booth you will please have them opened and examined without my presence and obliged.

Yours very truly  
Albert Clim?

I received your note concerning the two Parcels that arrived in my name at your Post Office. These Parcels are # 20734 & # 20754. As they contain only samples (illegible) to no duties at all and as I am very busy and impossible for me to leave my booth. You will please have them opened and examined without my presence and (illegible).

Your very truly  
Albert Clim?



# 1904 Louisiana Purchase Exposition

## Transportation Avenues In and Around The Exposition

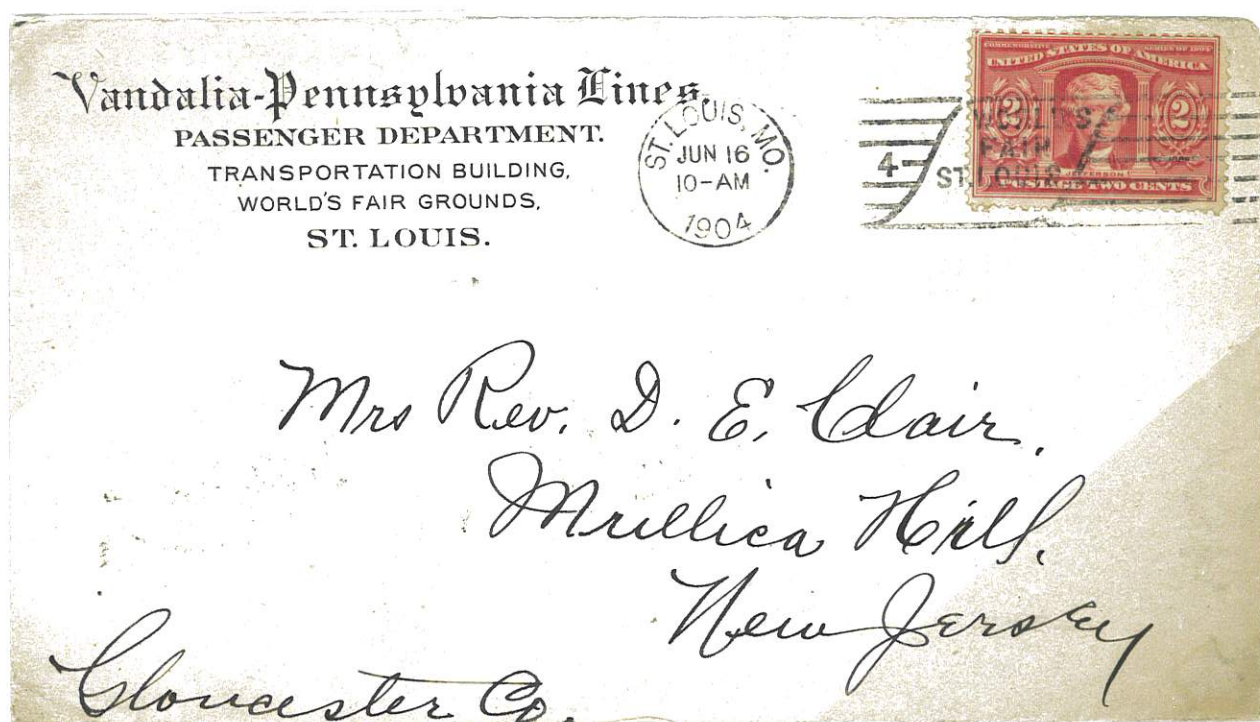

2¢ Issue with Exposition Cancel  
June 16, 1904



2¢ Issue on S. Cupples Exposition Envelope Transportation Building  
September 5, 1904



# 1904 Louisiana Purchase Exposition

## Transportation Avenues In and Around The Exposition

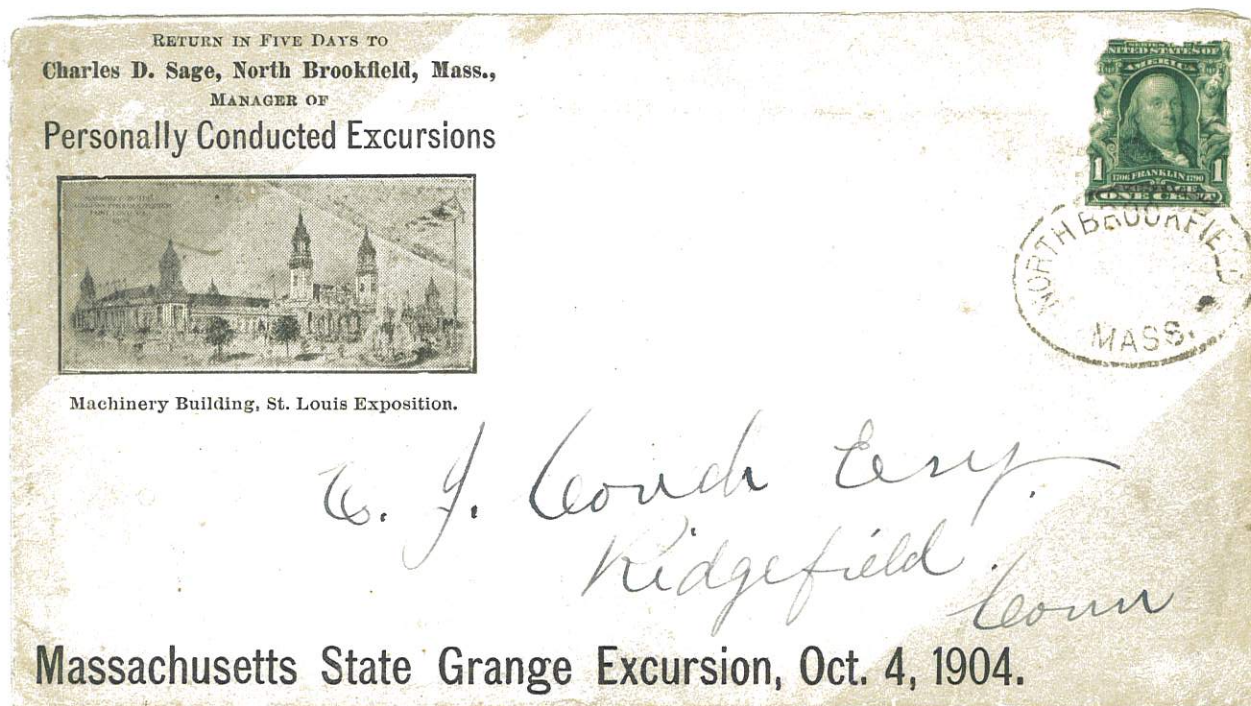

1¢ Regular Issue of 1902-1903  
July 28, 1904

Come with  
Me to the



I'M GOING TO SEE

**G. WARD COOK,**

302 Washington Street,  
~~FAVERHAM,~~  
**Boston, Mass.**

Pan-American Exposition, May 1 to Nov. 1,  
BY G. WARD COOK'S TOURS.

Excursions Everywhere, American and European  
SEND FOR CIRCULARS,  
302 Washington St., BOSTON, MASS.

About a Trip to Pan-American Exposition.  
~~ST. LOUIS.~~

Company Envelope changing from One Exposition to Another



# 1904 Louisiana Purchase Exposition

## Transportation Avenues In and Around The Exposition



Advertising on August 9, 1904 Envelope



Advertising on November 9, 1904 Envelope







# 1904 Louisiana Purchase Exposition

## Transportation Avenues In and Around The Exposition

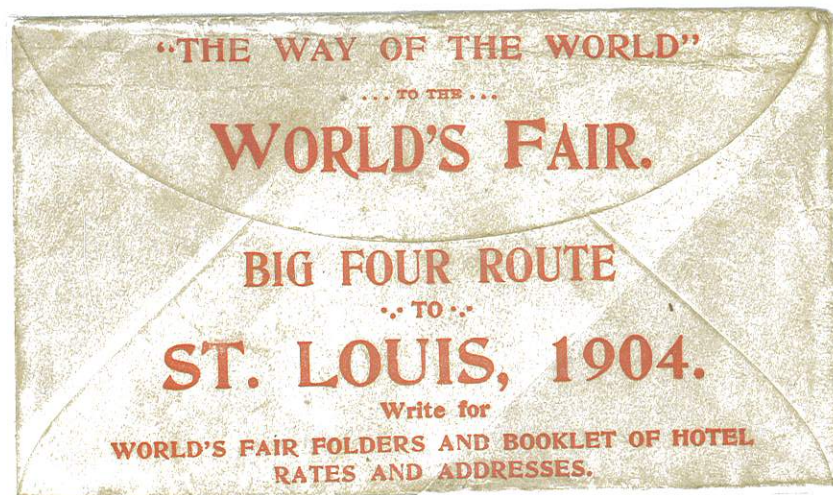

Advertising on Train Service



Two 2 Centavos Issue on Cuba Tour Company Advertising Exposition  
September 3, 1904



# 1904 Louisiana Purchase Exposition

Living Facilities In and Around The Exposition

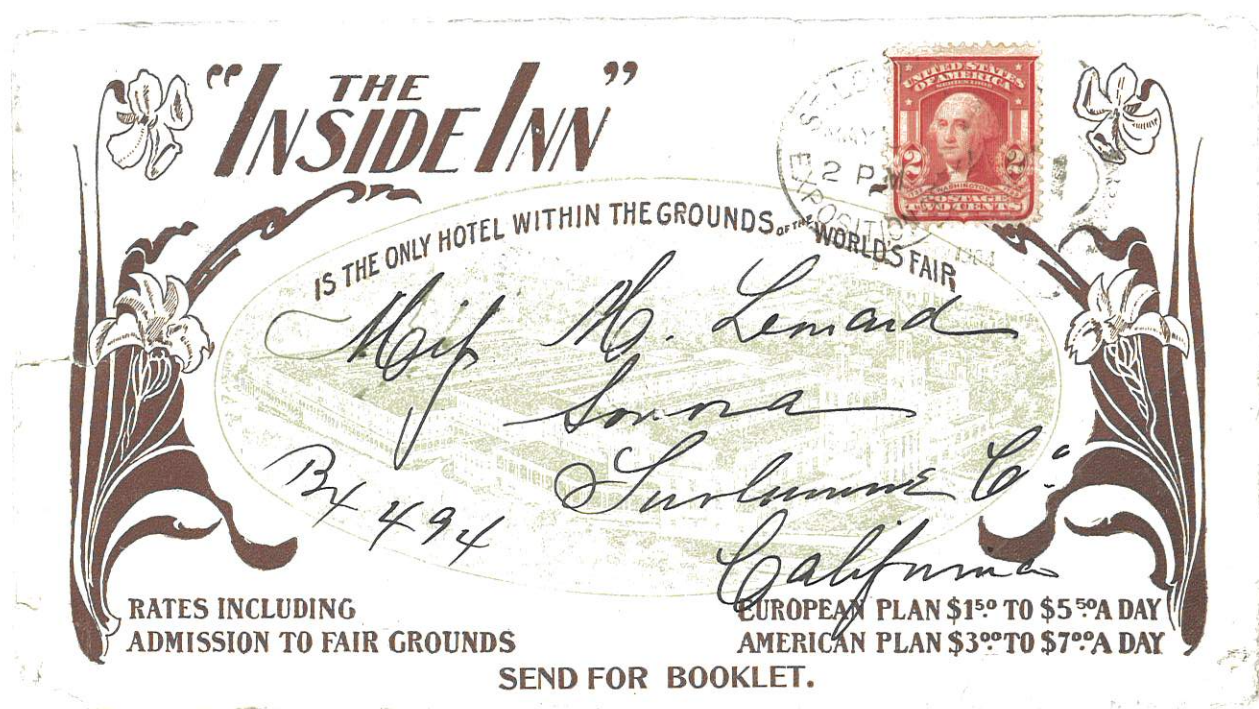

2¢ Regular Issue of 1903 with Exposition Cancel  
 May 8, 1904



2¢ Issue with Exposition Cancel  
 August 25, 1904



# 1904 Louisiana Purchase Exposition

Living Facilities In and Around The Exposition



2¢ Issue  
September 5, 1904

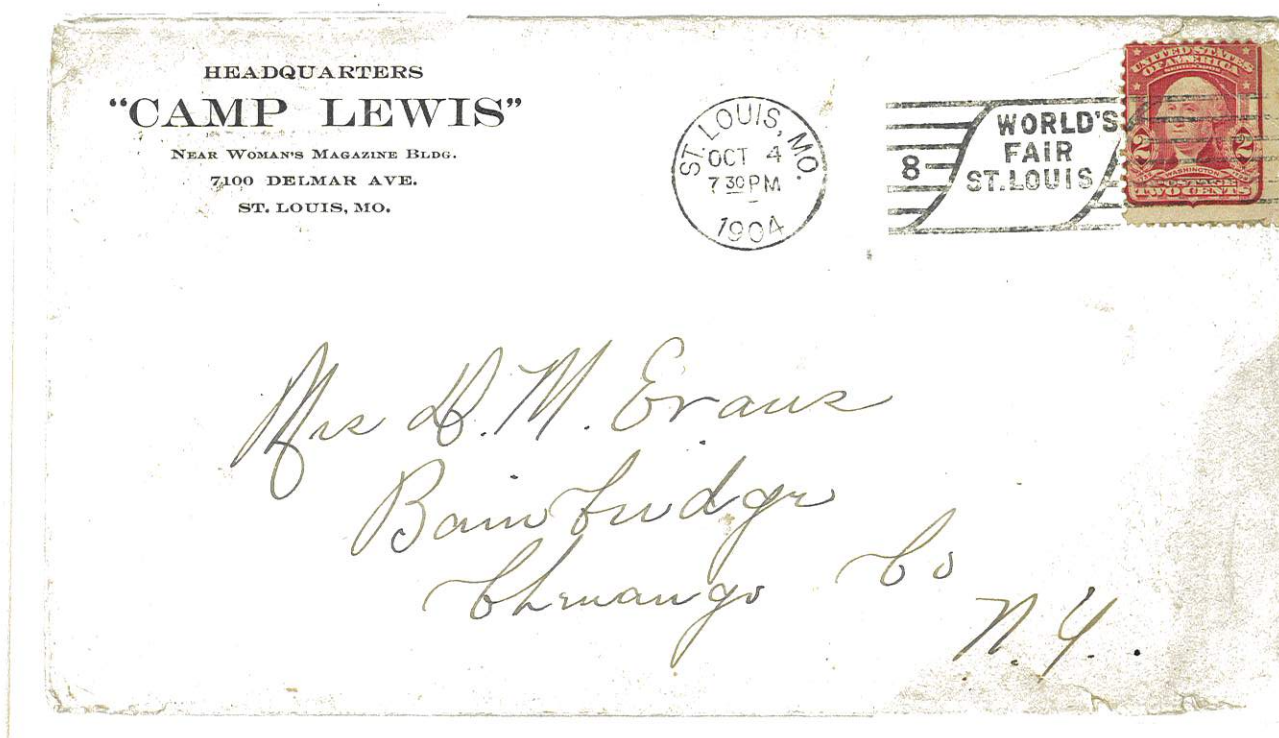

2¢ Regular Issue of 1903 with Exposition Cancel  
October 4, 1904



# 1904 Louisiana Purchase Exposition

Living Facilities In and Around The Exposition



2¢ Issue with Exposition Cancel  
June 29, 1904

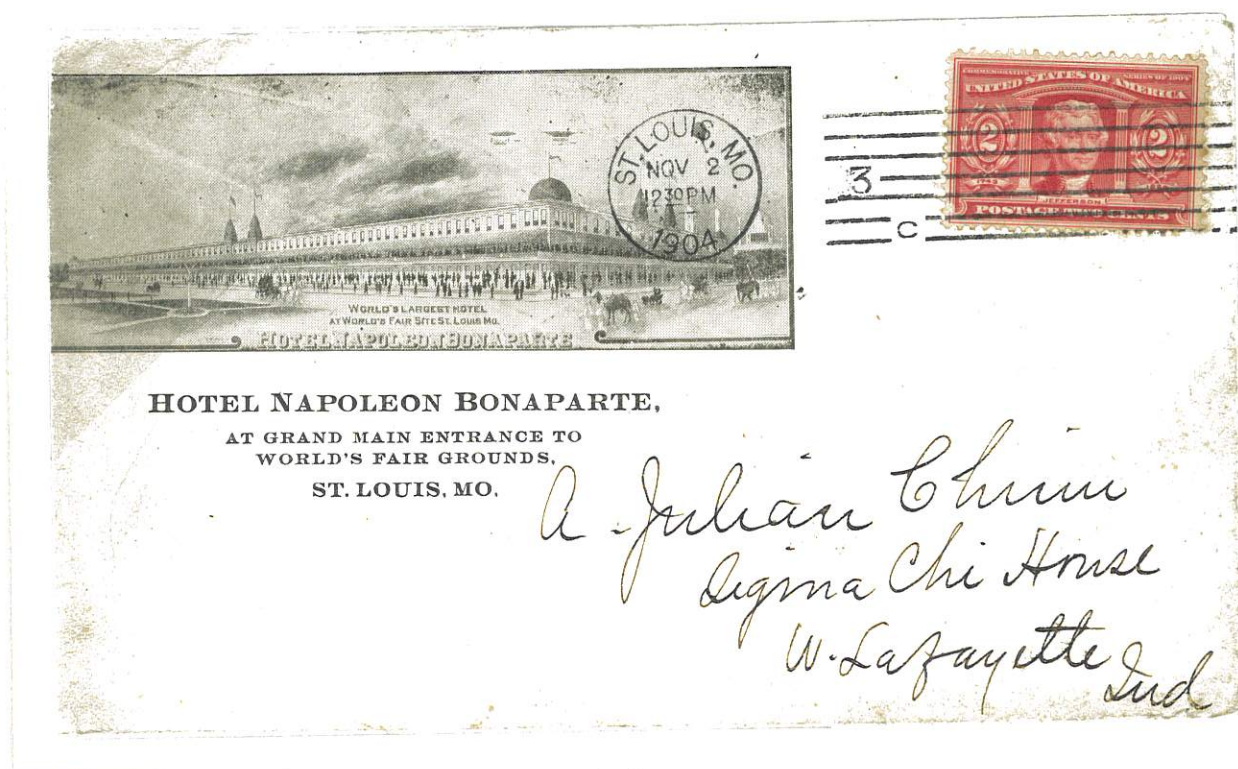

1¢ Issue  
November 2, 1904



# 1904 Louisiana Purchase Exposition

Living Facilities In and Around The Exposition

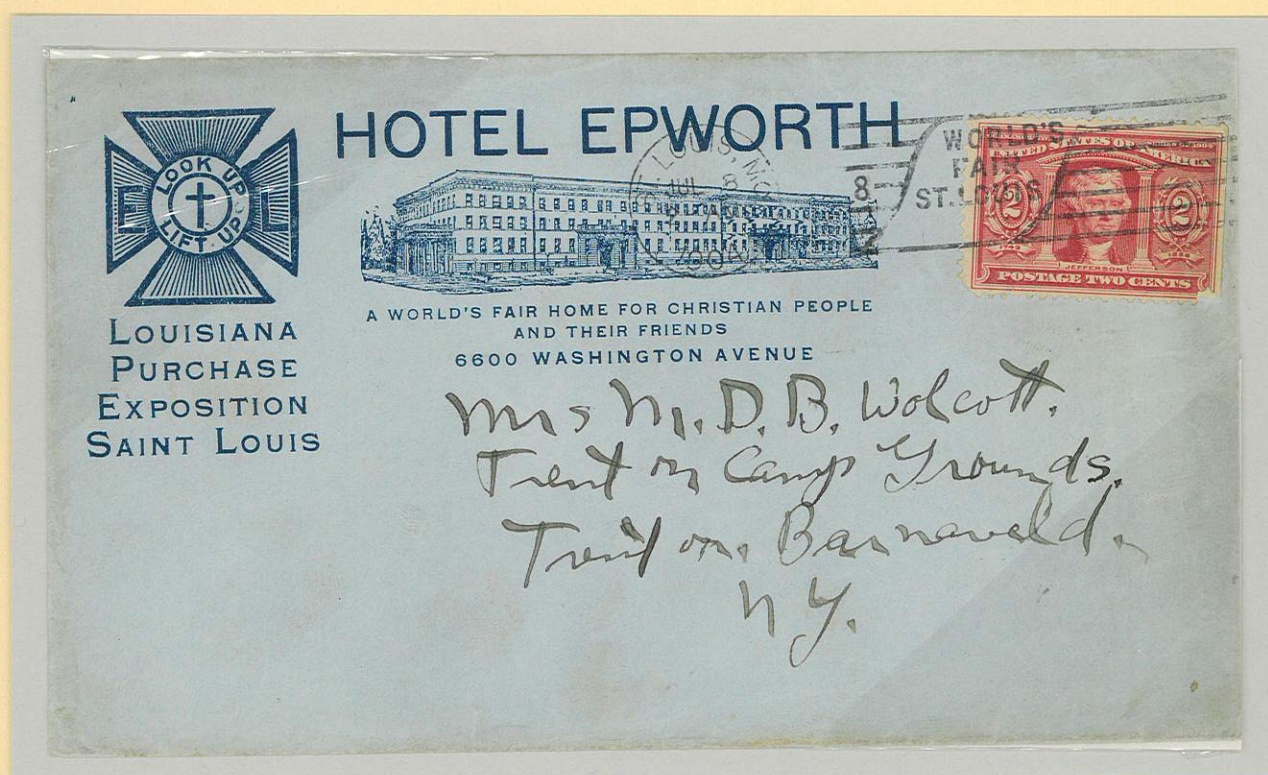

2¢ Issue with Exposition Cancel  
July 8, 1904



# 1904 Louisiana Purchase Exposition

Exposition Souvenir Envelopes  
By Samuel Cupples Co



1904 Founding of St Louis 1764



2¢ Issue

1904 Founding of St Louis 1764

May 17, 1904

Exposition Cancel



# 1904 Louisiana Purchase Exposition

Exposition Souvenir Envelopes  
By Samuel Cupples Co



1904 Transfer Louisiana Territory 1803



2¢ Issue

1904 Transfer Louisiana Territory 1803

August 26, 1904

Exposition Cancel



# 1904 Louisiana Purchase Exposition

Exposition Souvenir Envelopes

By Samuel Cupples Co

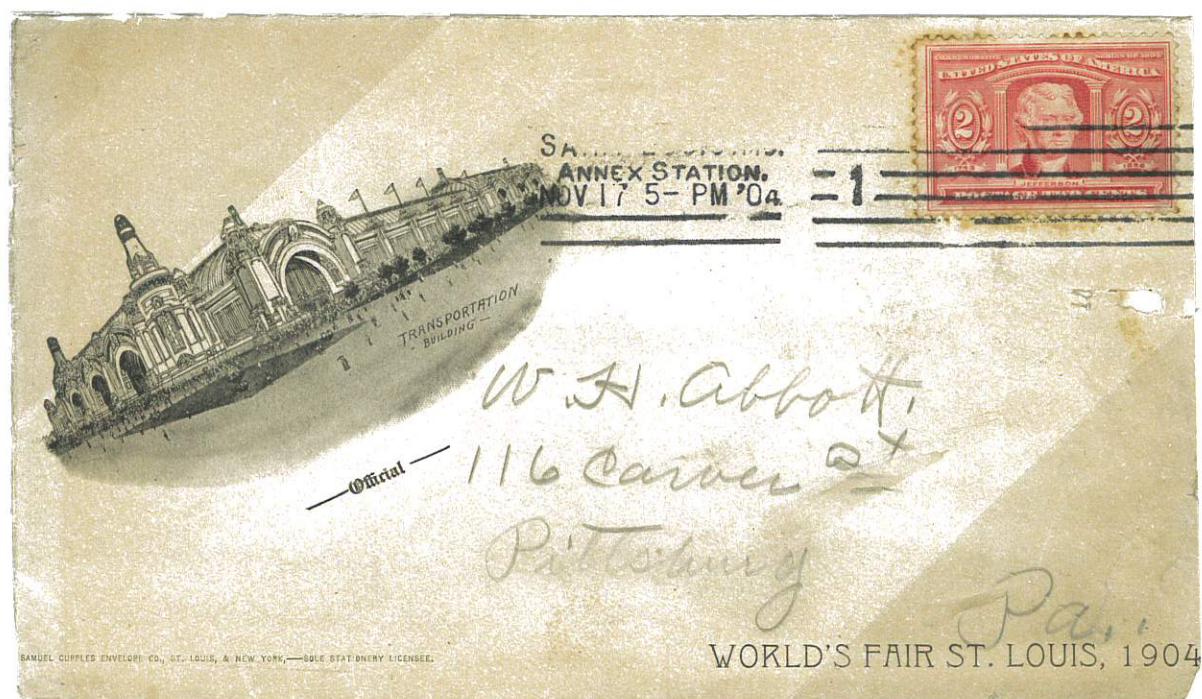

2¢ Issue

1904 Transportation Building

November 17, 1904



1904 Transportation Building

Color and Design Variation



# 1904 Louisiana Purchase Exposition

Exposition Souvenir Envelopes  
By Samuel Cupples Co



1904 Transportation Building

October 2, 1903

St Louis Company



2¢ Issue

1904 Transportation Building

October 1, 1904

Exposition Cancel



# 1904 Louisiana Purchase Exposition

Exposition Souvenir Envelopes  
By Samuel Cupples Co



1904 Map and Eagle  
January 14, 1904

St Louis Company  
Exposition Cancel



1904 U.S. Government Building  
February 23, 1904



# 1904 Louisiana Purchase Exposition

Exposition Souvenir Envelopes  
By Samuel Cupples Co

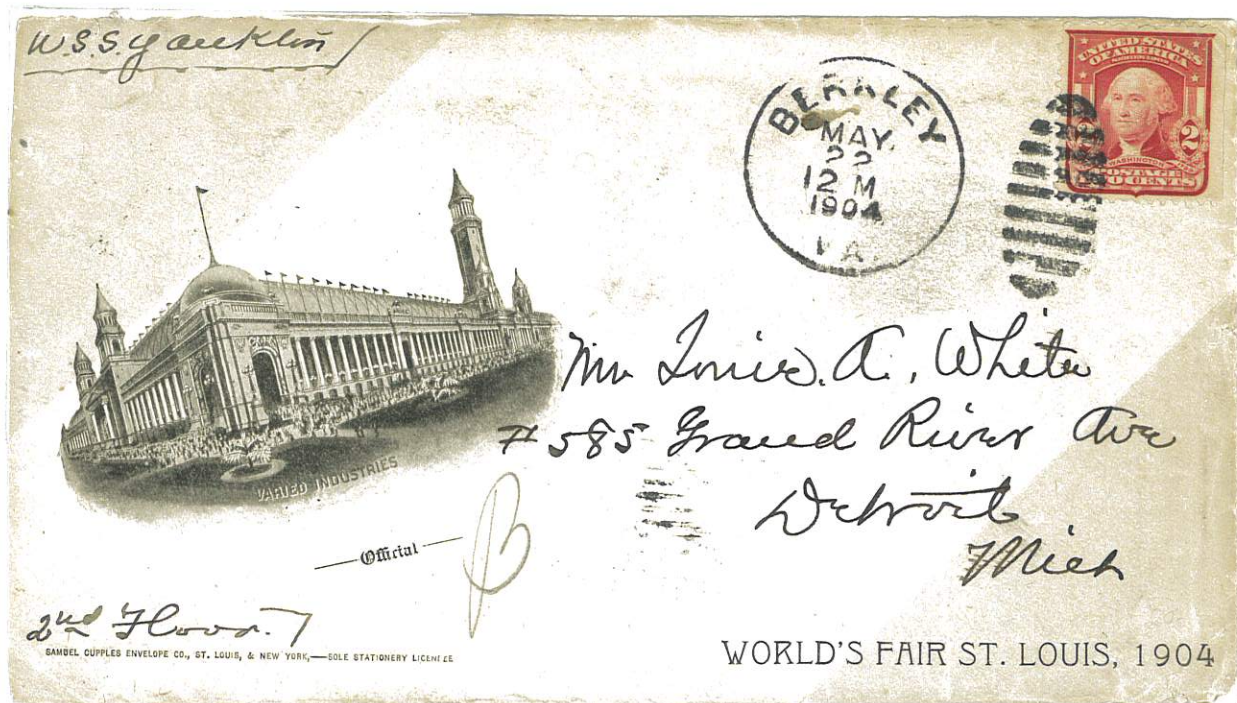

1904 Varied Industries  
May 22, 1904

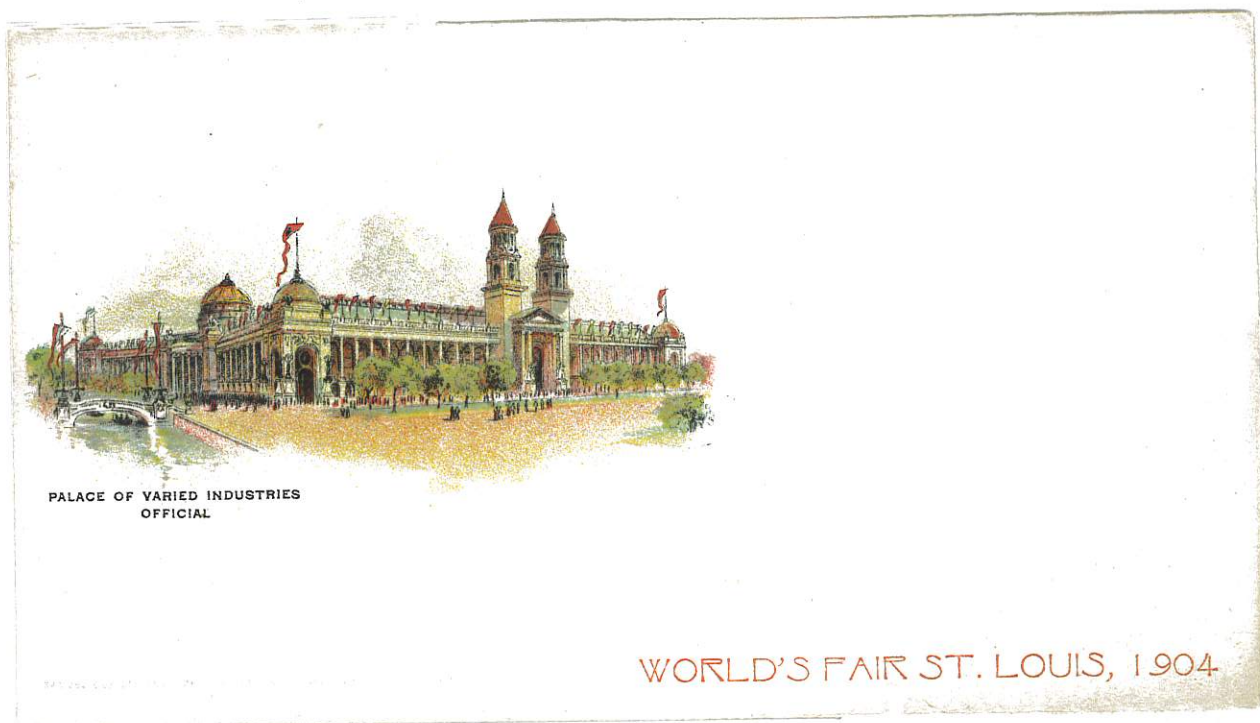

1904 Palace of Varied Industries

Color and Design Variation



# 1904 Louisiana Purchase Exposition

Exposition Souvenir Envelopes

By Samuel Cupples Co



1904 Palace of Varied Industries



# 1904 Louisiana Purchase Exposition

Exposition Souvenir Envelopes

By Samuel Cupples Co



WORLD'S FAIR ST. LOUIS, 1904

1904 Manufacturers Building



WORLD'S FAIR ST. LOUIS, 1904

2¢ Issue

1904 Manufacturers Building

Exposition Cancel

May 9, 1904



# 1904 Louisiana Purchase Exposition

Exposition Souvenir Envelopes  
By Samuel Cupples Co



1904 Palace of Manufactures

Color and Design Variation



1904 Palace of Manufactures  
November 21, 1904



# 1904 Louisiana Purchase Exposition

Exposition Souvenir Envelopes  
By Samuel Cupples Co

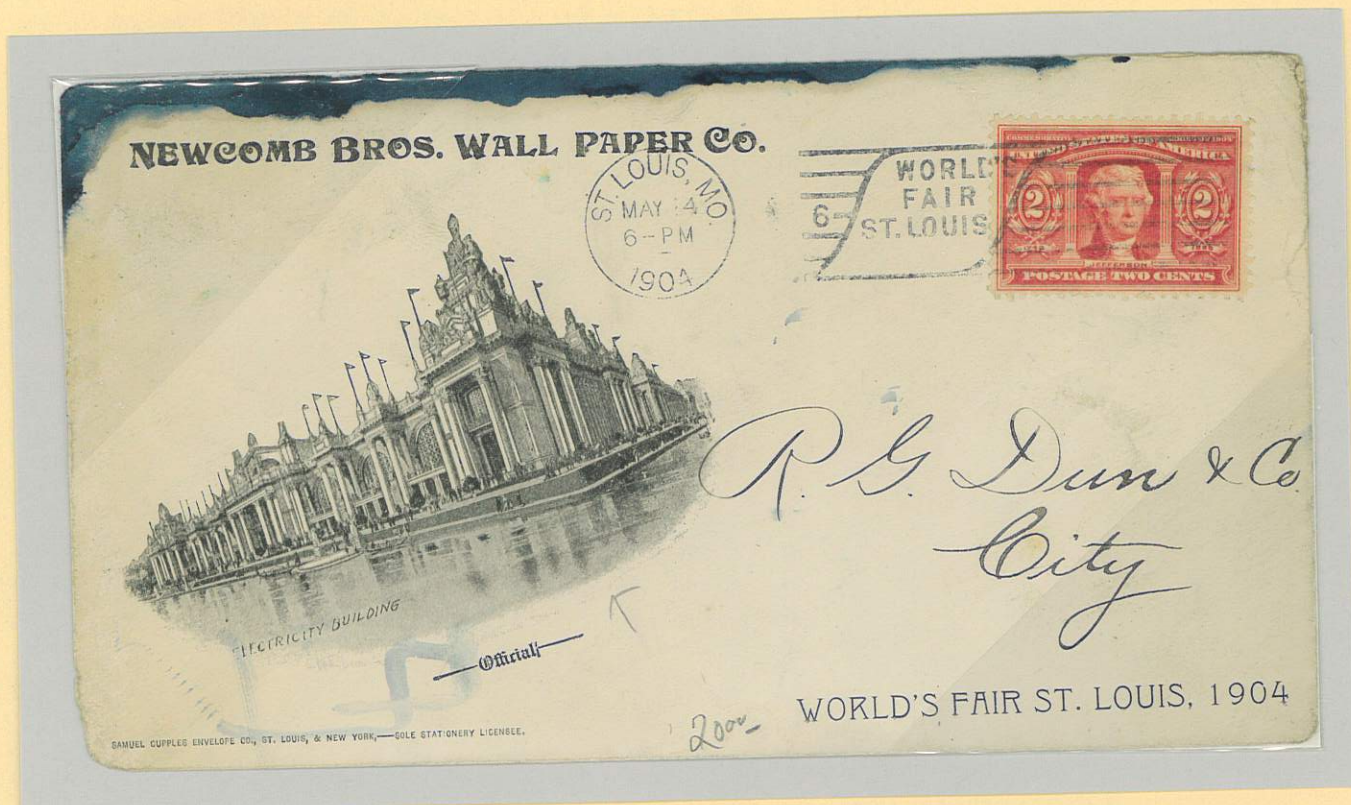

1904 Electricity Building  
May 14, 1904

2¢ Issue

St Louis Company  
Exposition Cancel



1904 Palace of Electricity

Color and Design Variation



# 1904 Louisiana Purchase Exposition

Exposition Souvenir Envelopes

By Samuel Cupples Co



1904 Palace of Electricity



# 1904 Louisiana Purchase Exposition

Exposition Souvenir Envelopes

By Samuel Cupples Co

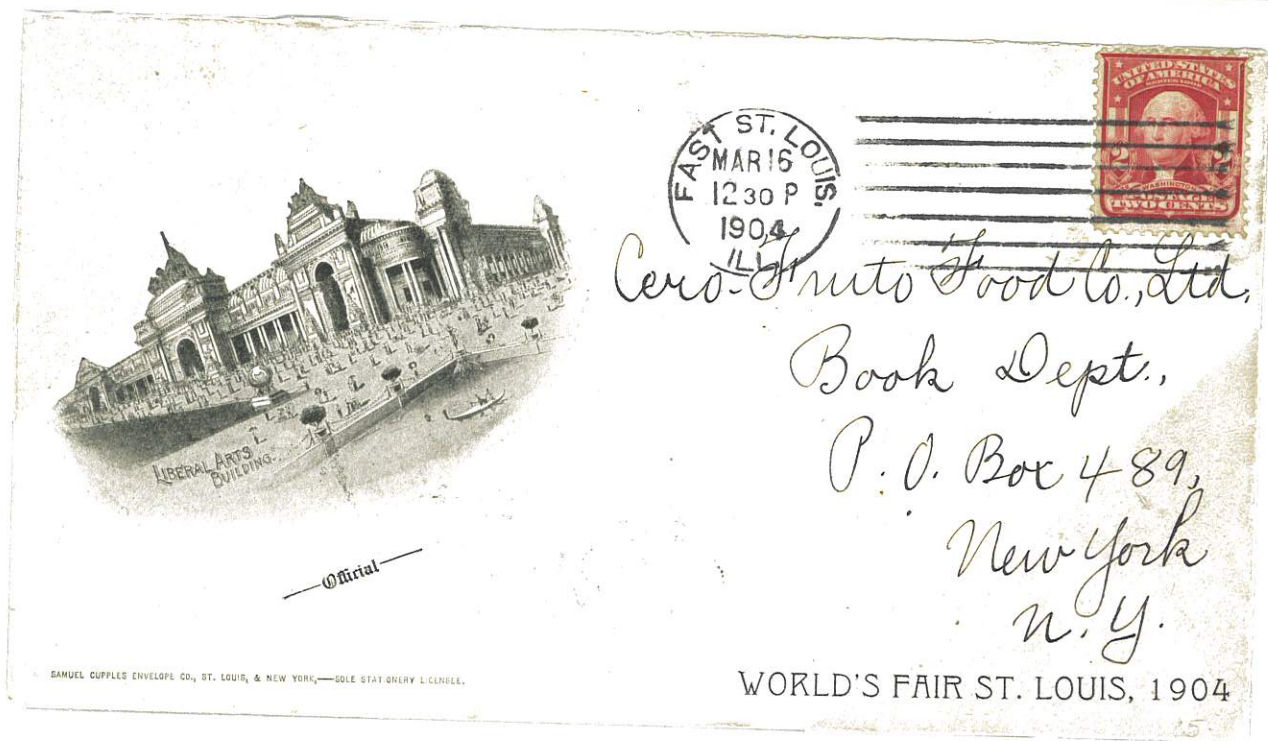

1904 Liberal Arts Building  
March 16, 1904

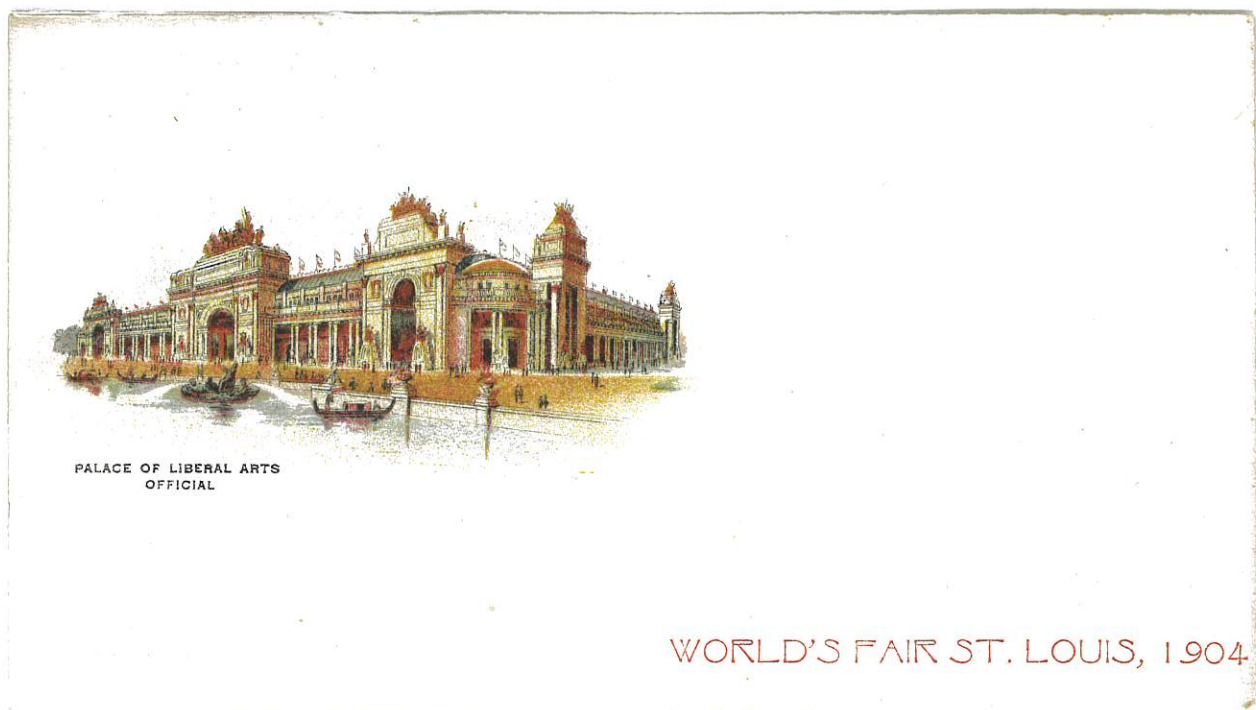

1904 Palace of Liberal Arts



# 1904 Louisiana Purchase Exposition

Exposition Souvenir Envelopes  
By Samuel Cupples Co

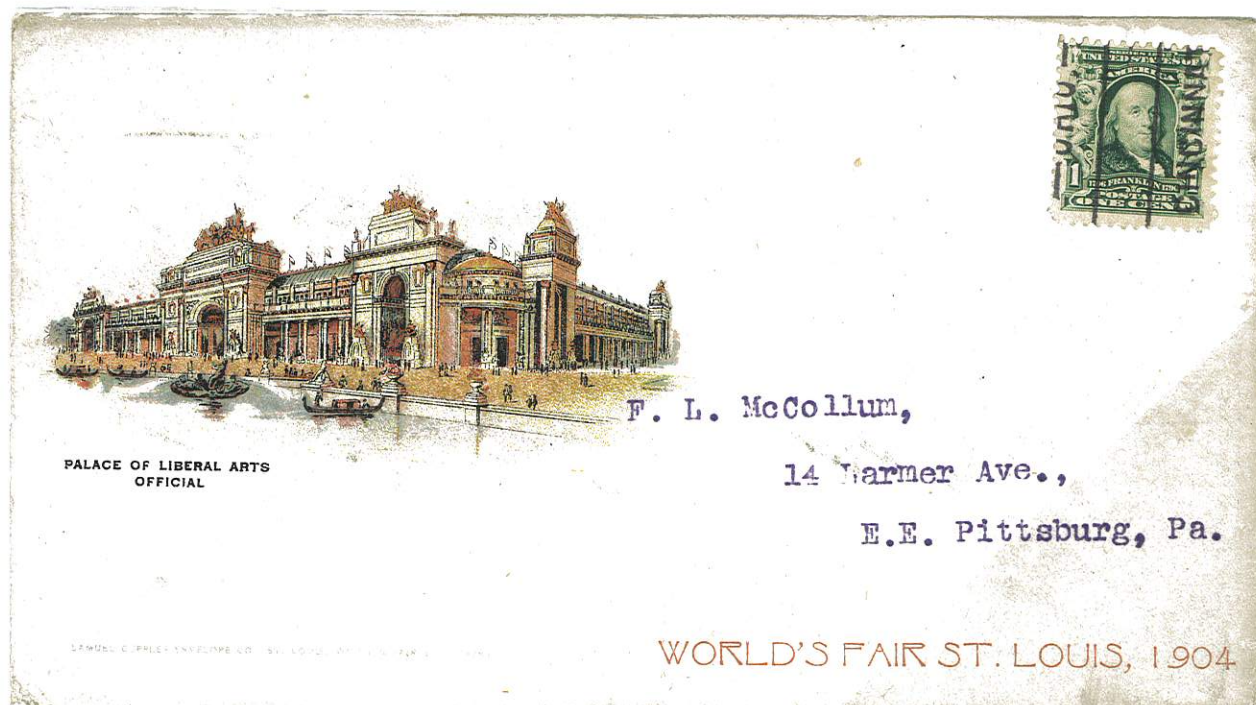

1904 Palace of Liberal Arts



Two 1¢ Issues  
1904 Palace of Liberal Arts

October 21, 1904

Exposition Cancel



# 1904 Louisiana Purchase Exposition

Exposition Souvenir Envelopes  
By Samuel Cupples Co



1904 Machinery Building



1904 Machinery Building  
October 11, 1903

St Louis Company  
Exposition Cancel



# 1904 Louisiana Purchase Exposition

Exposition Souvenir Envelopes  
By Samuel Cupples Co



1904 Cascades

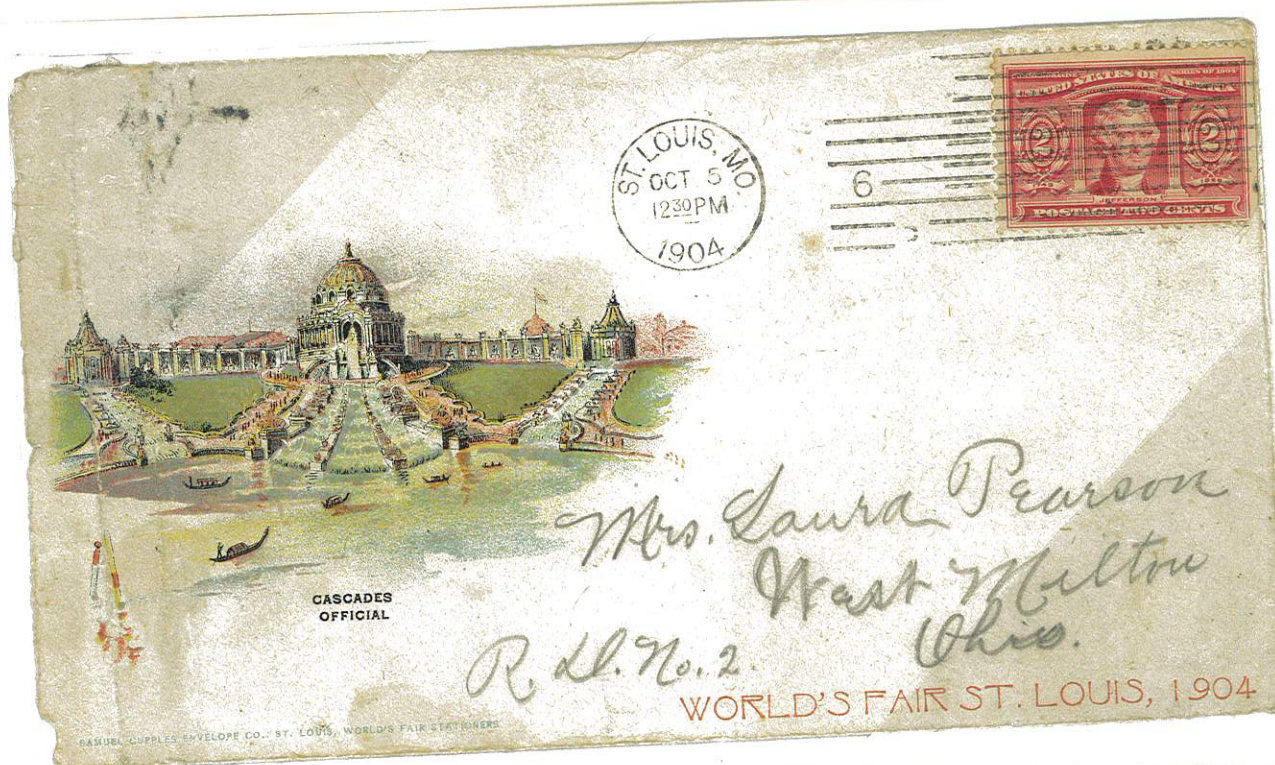

2¢ Issue  
1904 Cascades  
October 5, 1904



# 1904 Louisiana Purchase Exposition

Exposition Souvenir Envelopes

By Samuel Cupples Co



1904 Palace of Agriculture

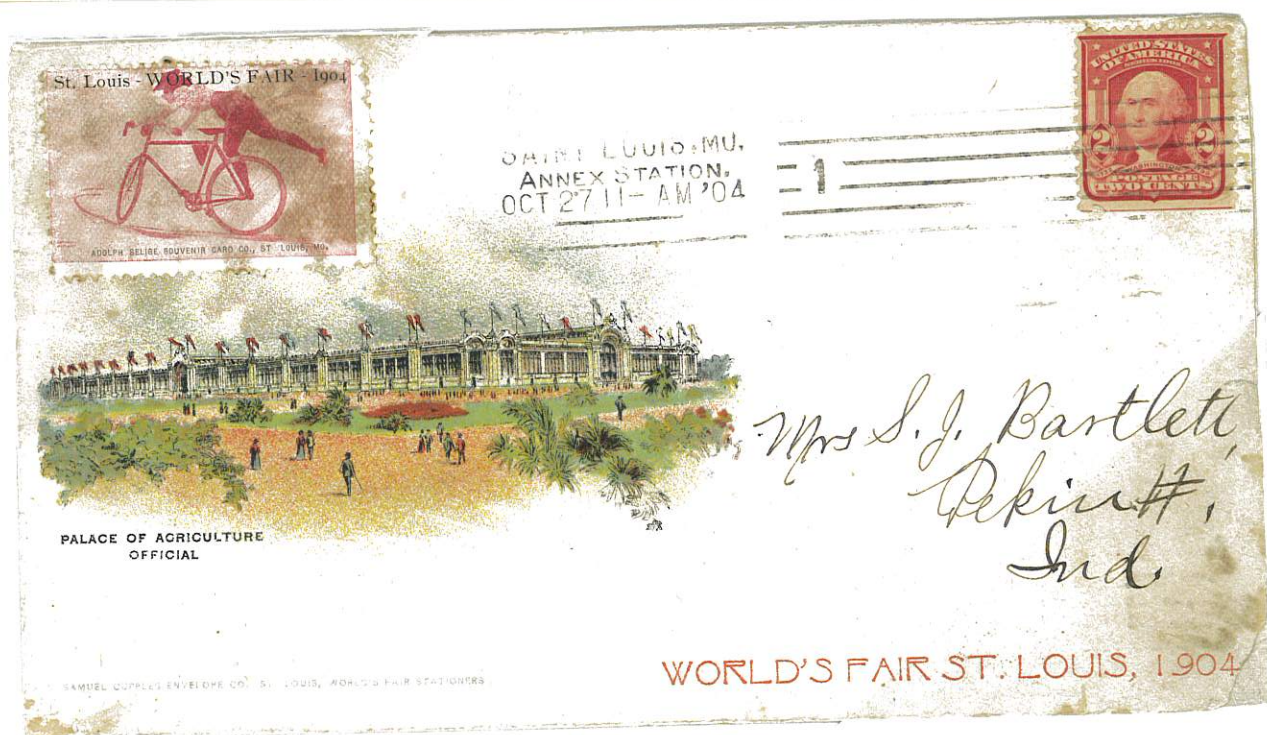

1904 Palace of Agriculture  
October 27, 1904

Promotional Label by Adolph Selige Souvenir Card Co



# 1904 Louisiana Purchase Exposition

Exposition Souvenir Envelopes

By Samuel Cupples Co



1904 Art Palace  
March 22, 1904



1904 Administration Building  
April 2, 1904

St Louis Company  
Exposition Cancel



# 1904 Louisiana Purchase Exposition

Exposition Souvenir Envelopes  
By Samuel Cupples Co



1904 Mines and Metallurgy Building  
December 5, 1903

St Louis Company  
Exposition Cancel



1904 Missouri State Bldg  
November 5, 1904

2¢ Issue

St Louis Company  
Exposition Cancel



# 1904 Louisiana Purchase Exposition

Exposition Souvenir Envelopes

By Samuel Cupples Co



1904 Official Souvenir Post Card



1904 Official Souvenir Post Card  
May 27, 1904

Color Variation



# 1904 Louisiana Purchase Exposition

Exposition Souvenir Envelopes  
By Samuel Cupples Co



2¢ Issue  
1904 Official Souvenir Post Card

Color Variation  
September 14, 1904



# 1904 Louisiana Purchase Exposition

Exposition Souvenir Envelopes  
The World's Fair City (unknown company)

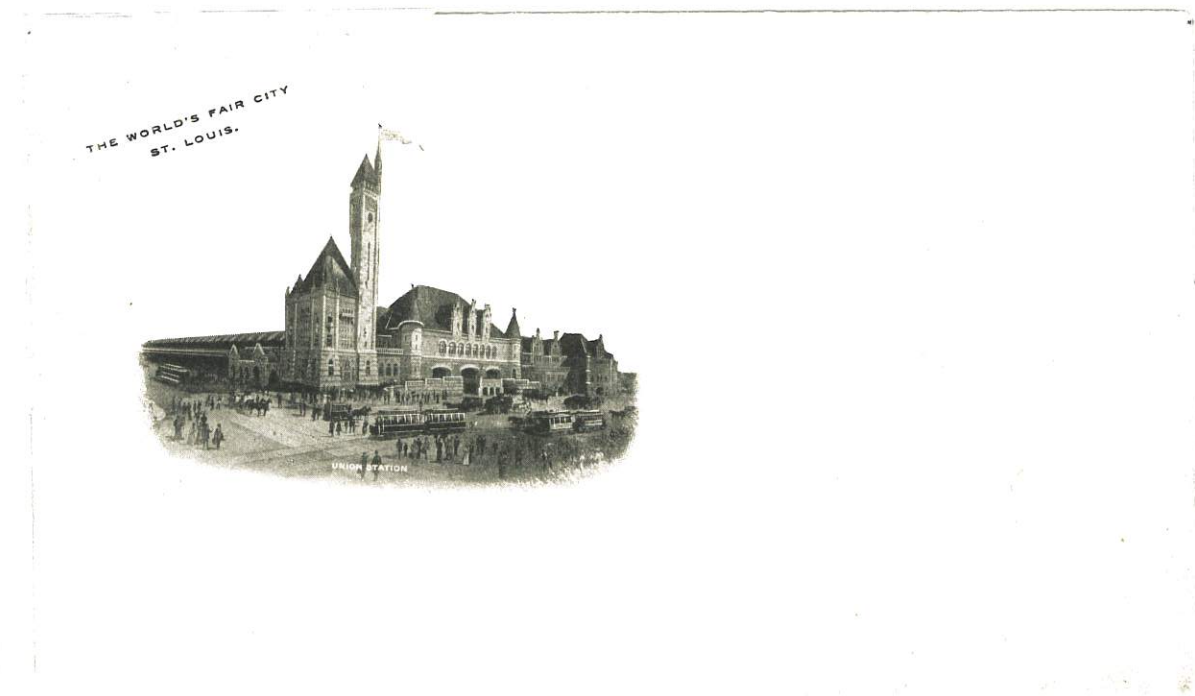

Union Station



Union Station

February 21, 1904

Exposition Cancel



# 1904 Louisiana Purchase Exposition

Exposition Souvenir Envelopes

The World's Fair City (unknown company)

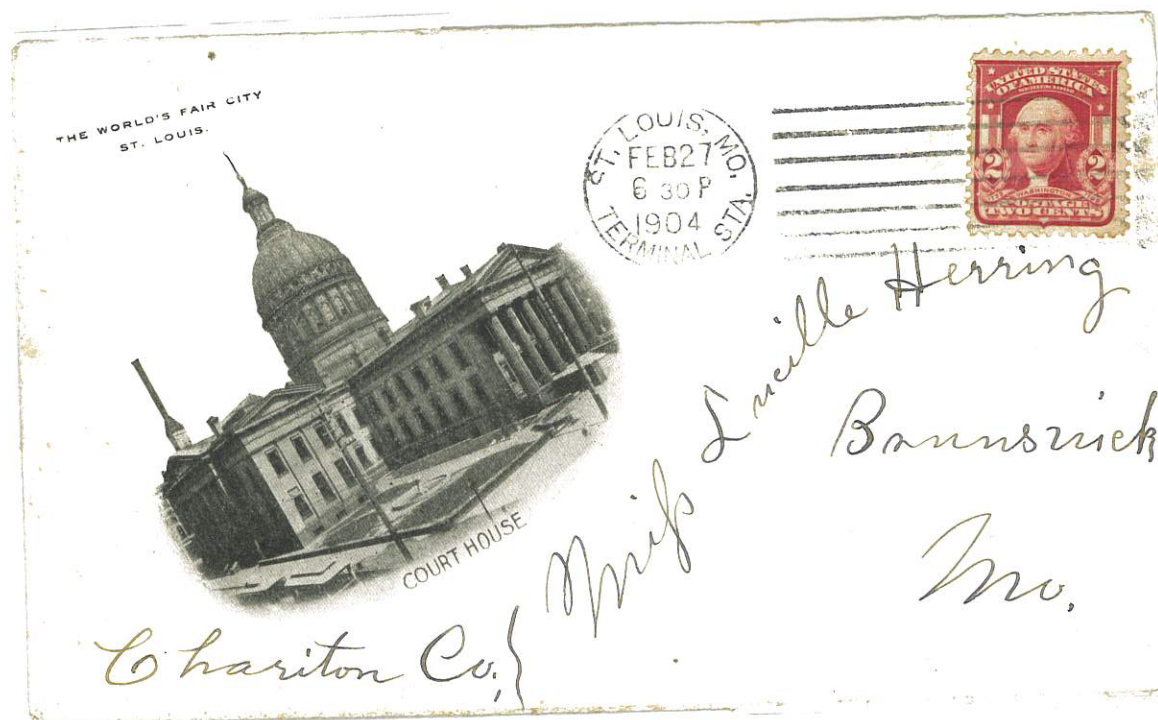

Court House  
February 27, 1904

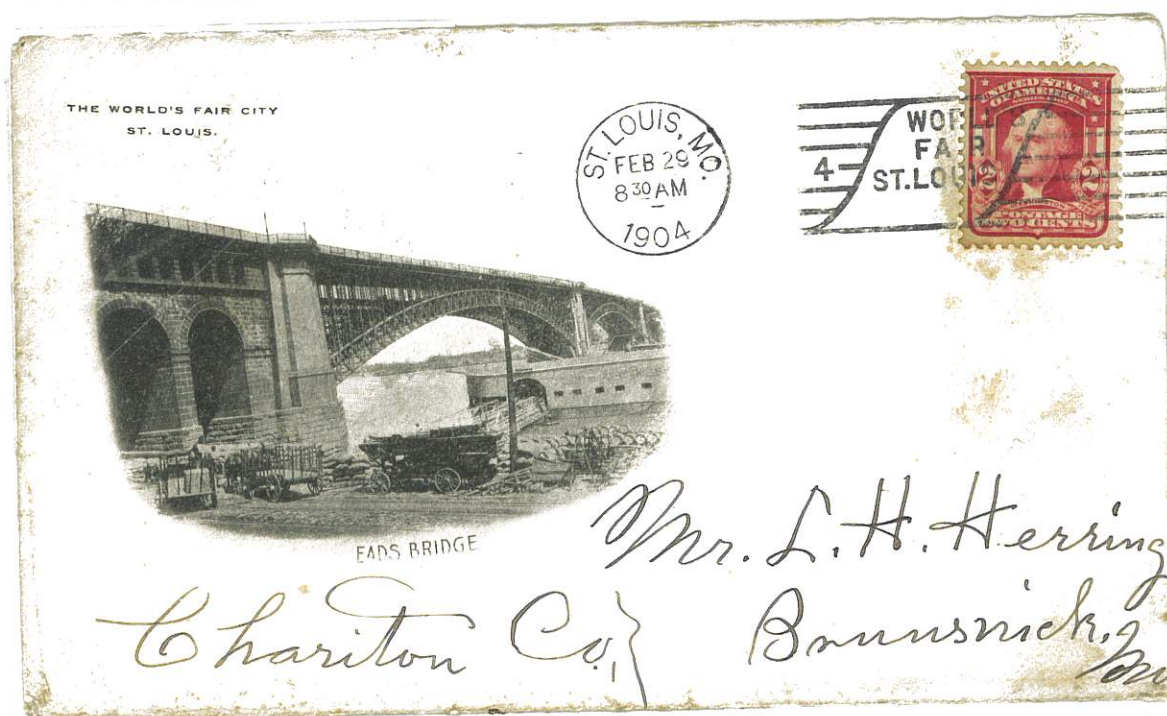

February 29, 1904

Eads Bridge

Exposition Cancel



# 1904 Louisiana Purchase Exposition

Exposition Souvenir Envelopes

The World's Fair City (unknown company)

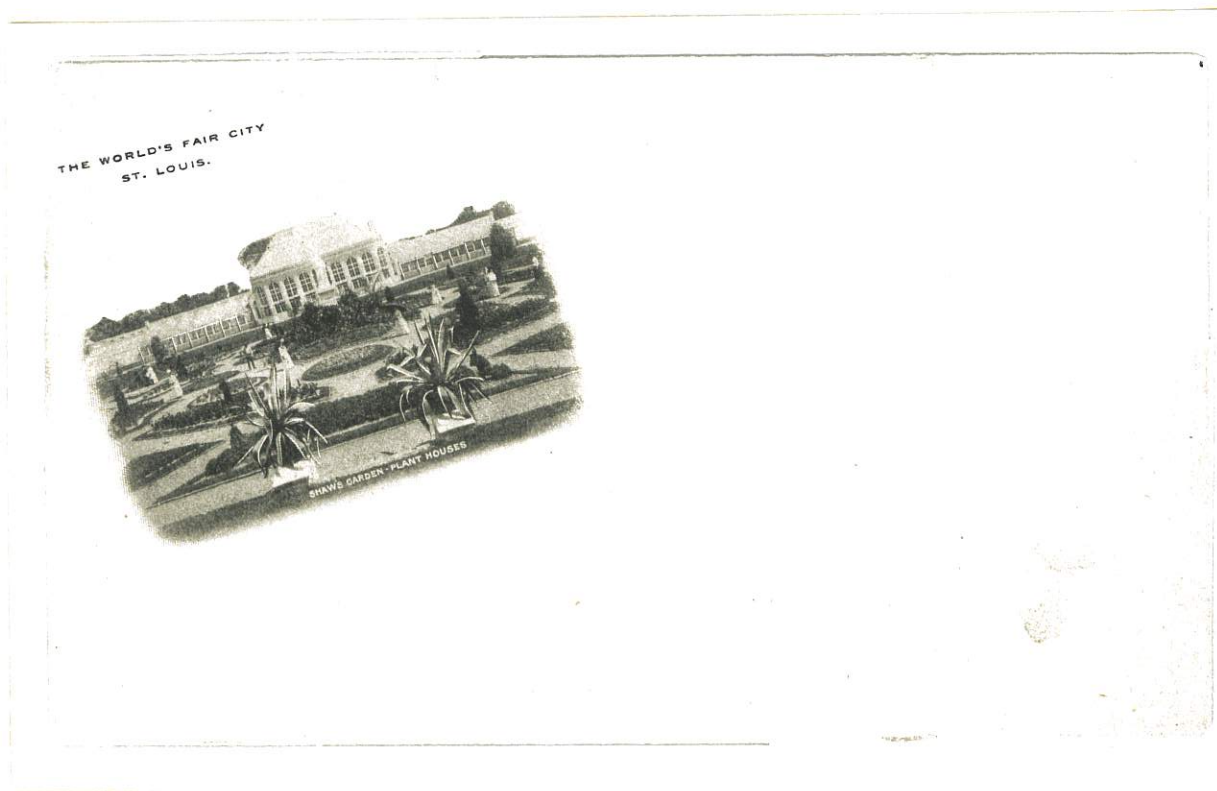

Shaw's Garden-Plant Houses



Shaw's Garden-Plant Houses

February 26, 1904

Exposition Cancel



# 1904 Louisiana Purchase Exposition

Exposition Souvenir Envelopes

The World's Fair City (unknown company)

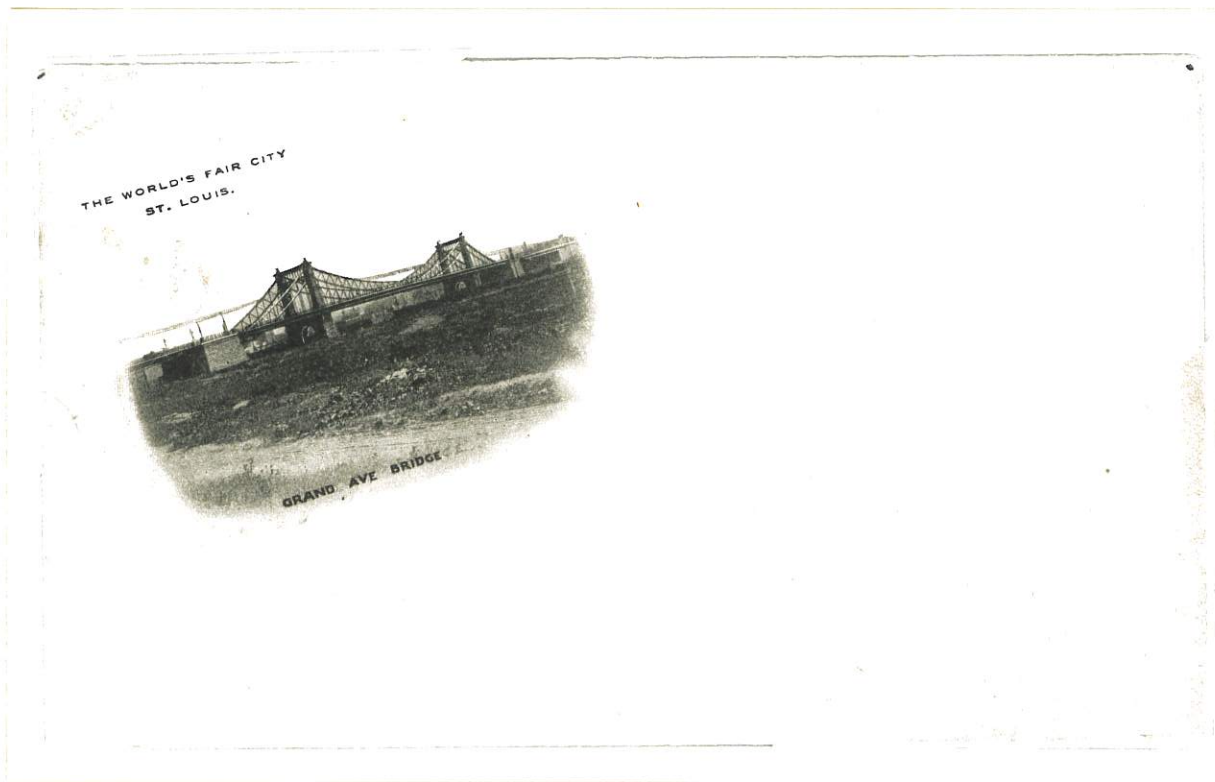

Grand Ave Bridge



February 28, 1904

Grand Ave Bridge

Exposition Cancel



# 1904 Louisiana Purchase Exposition

Exposition Souvenir Envelopes  
The World's Fair City (unknown company)



February 26, 1904

Palace of Agriculture

Exposition Cancel

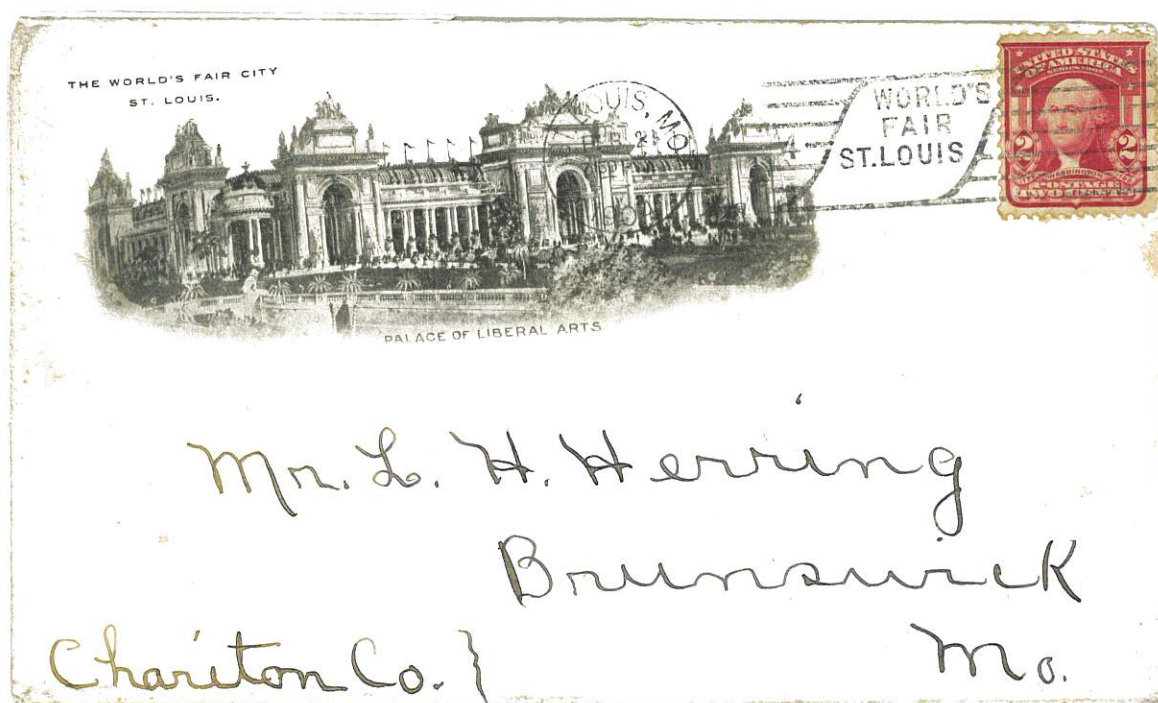

February 21, 1904

Palace of Liberal Arts

Exposition Cancel



# 1904 Louisiana Purchase Exposition

Exposition Souvenir Envelopes  
The World's Fair City (unknown company)

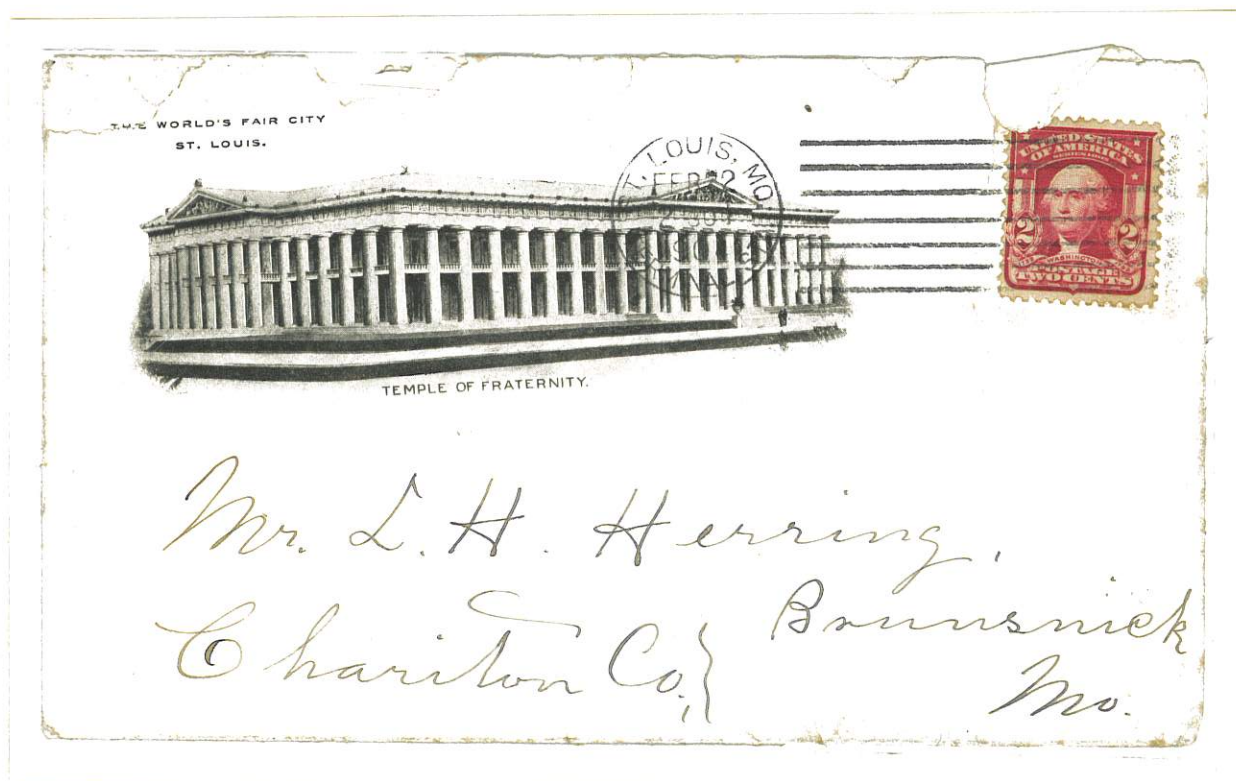

Temple of Fraternity  
February 22, 1904



Machinery Building  
March 10, 1904



# 1904 Louisiana Purchase Exposition

Exposition Souvenir Envelopes  
Official (unknown company)

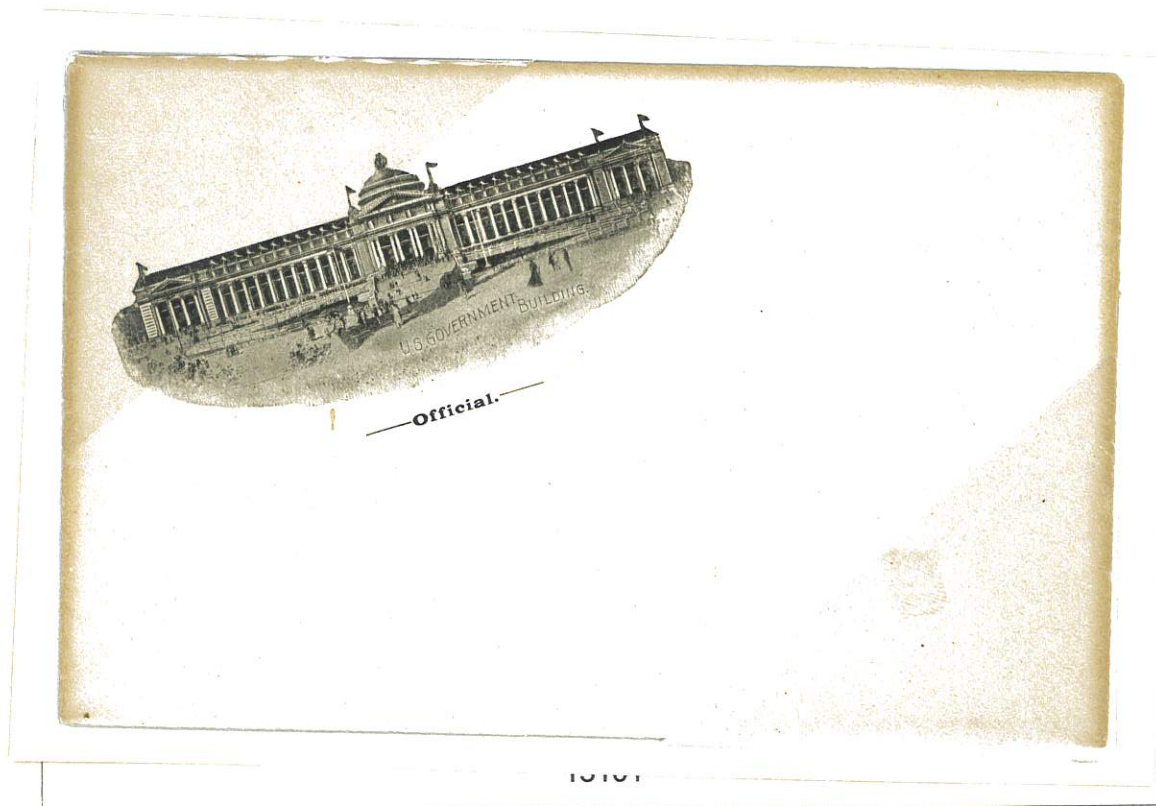

U.S. Government Building



2¢ Issue  
U.S. Government Building  
October 1, 1904



# 1904 Louisiana Purchase Exposition

Exposition Souvenir Envelopes  
Official (unknown company)

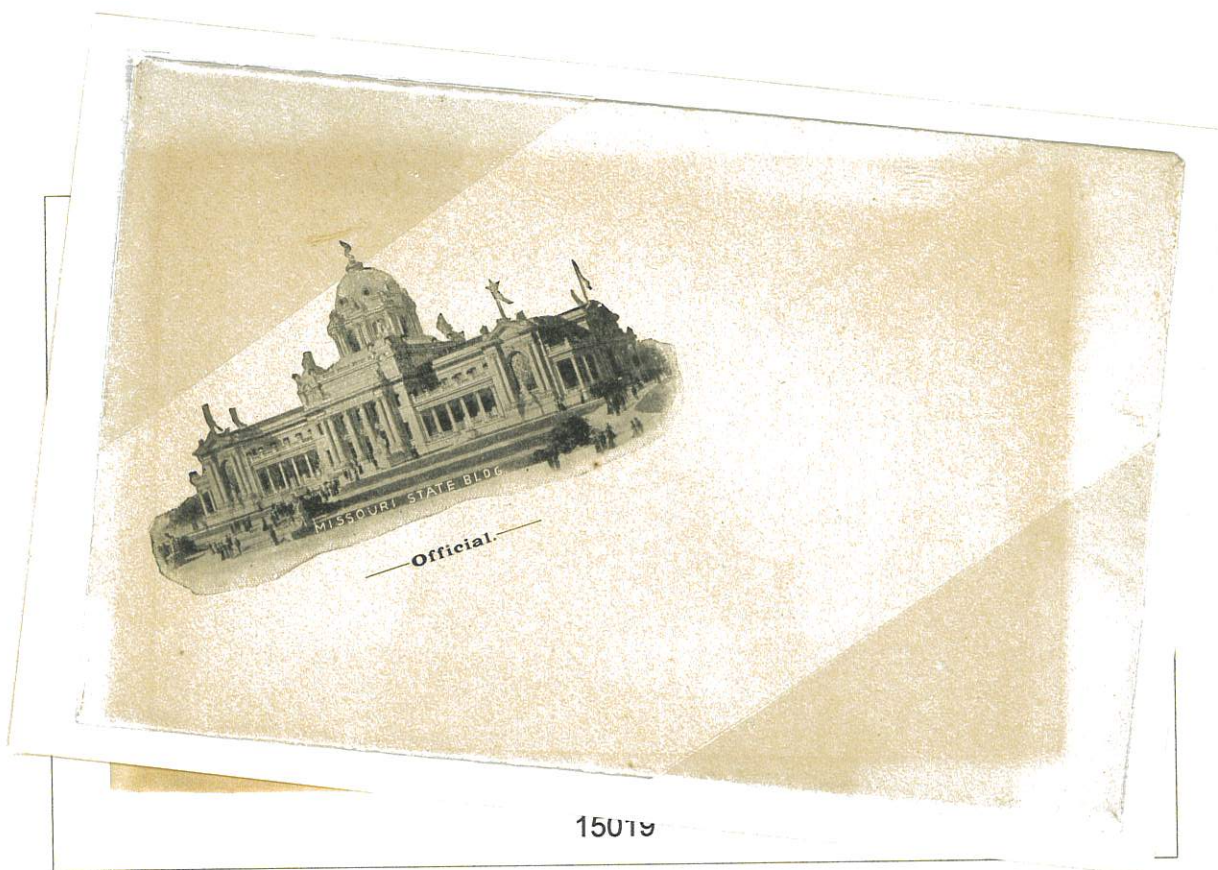

Missouri State Bldg



2¢ Issue  
Missouri State Bldg

May 16, 1904

Exposition Cancel



# 1904 Louisiana Purchase Exposition

Exposition Souvenir Envelopes  
Official (unknown company)

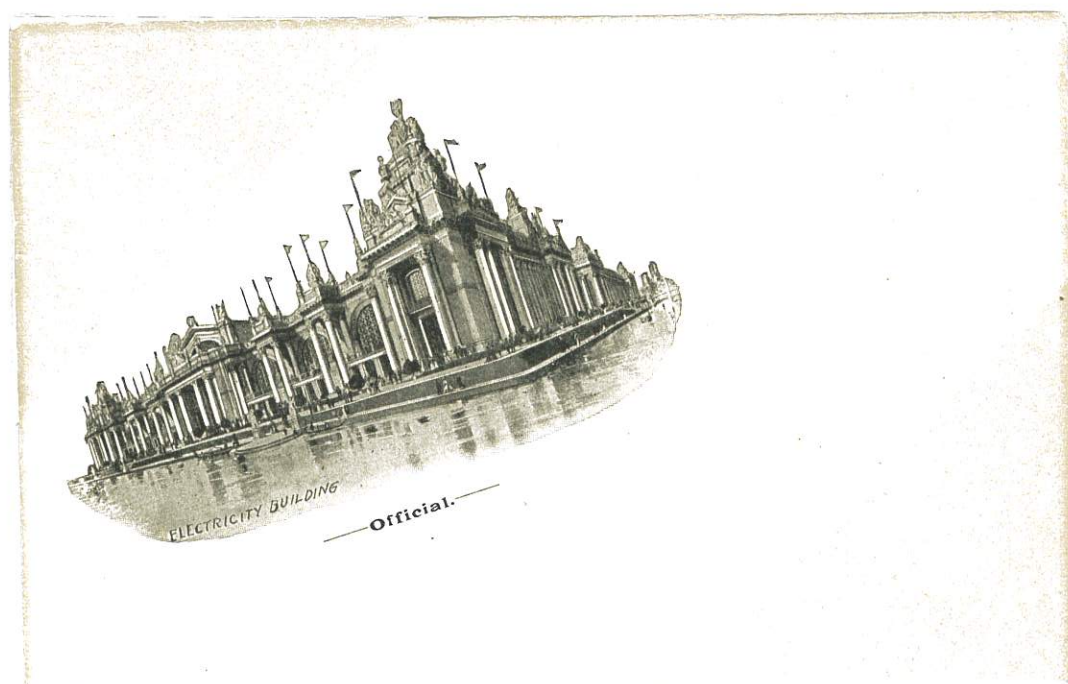

Electricity Building



2¢ Issue  
Electricity Building

July 2, 1904

Exposition Cancel



# 1904 Louisiana Purchase Exposition

Exposition Souvenir Envelopes  
Official (unknown company)



2¢ Issue  
May 7, 1904

Administration Building  
Exposition Cancel



September 15, 1904

2¢ Issue  
Machinery Building

Exposition Cancel



# 1904 Louisiana Purchase Exposition

Exposition Souvenir Envelopes  
Official (unknown company)

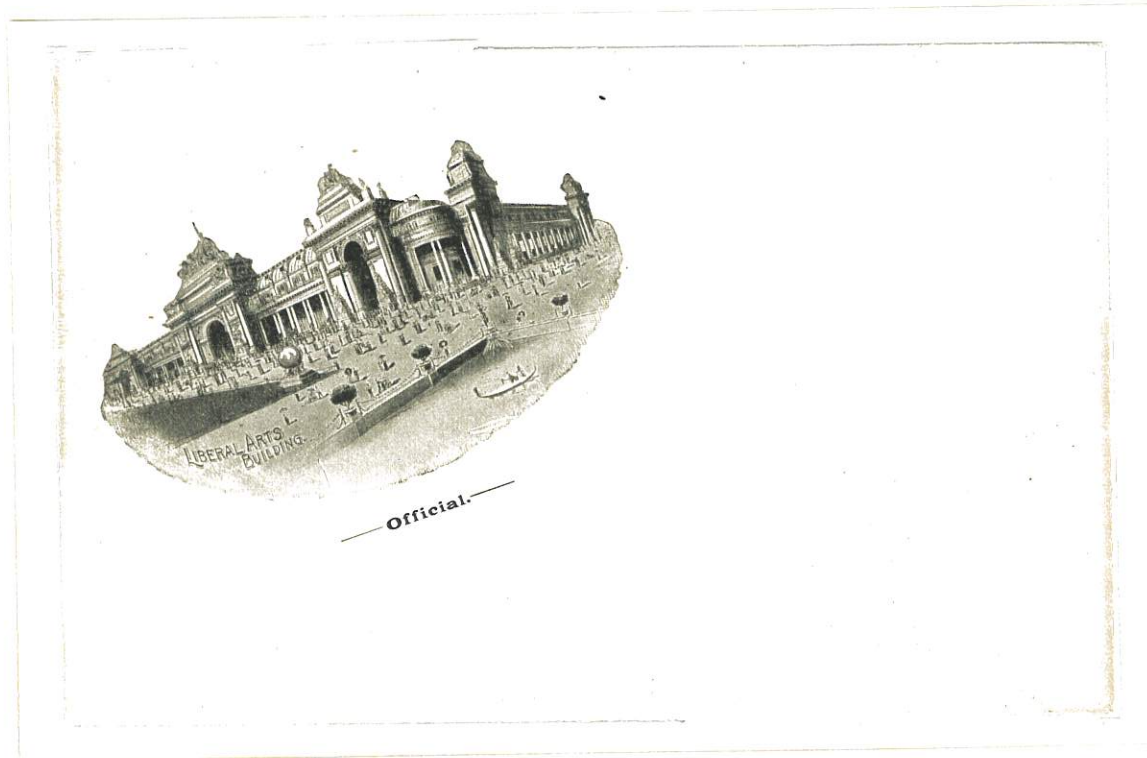

Liberal Arts Building



Liberal Arts Building

March 16, 1904

Exposition Cancel



# 1904 Louisiana Purchase Exposition

Exposition Souvenir Envelopes  
Official (unknown company)

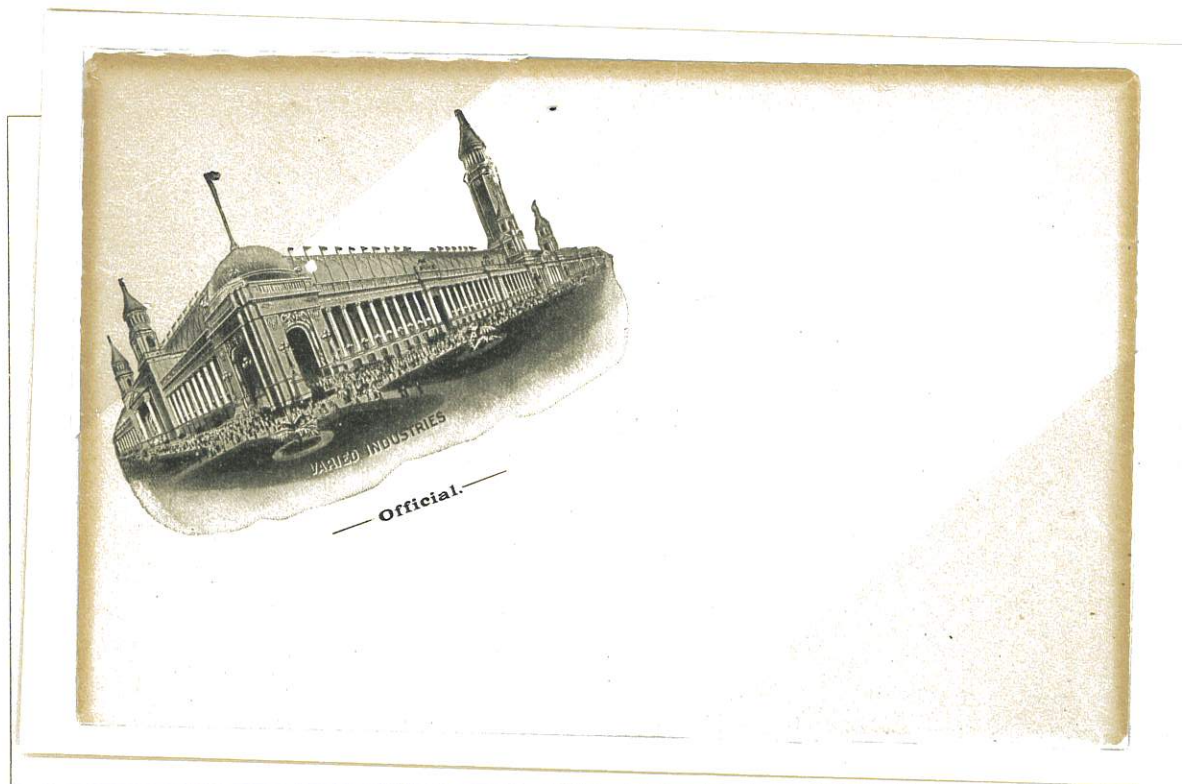

Varied Industries



2¢ Issue  
Varied Industries

November 7, 1904

Exposition Cancel



# 1904 Louisiana Purchase Exposition

Exposition Souvenir Envelopes  
Official (unknown company)



Lagoon



2¢ Issue

Lagoon

July 12, 1904



Transportation Building March 10, 1904 Exposition Cancel To Austria



# 1904 Louisiana Purchase Exposition

Exposition Souvenir Envelopes  
Official (unknown company)



Manufacturers Building

September 17, 1904



Mines & Metallurgy

May 12, 1904

Exposition Cancel



Entrance Education Building



# 1904 Louisiana Purchase Exposition

## Exposition Souvenir Envelopes

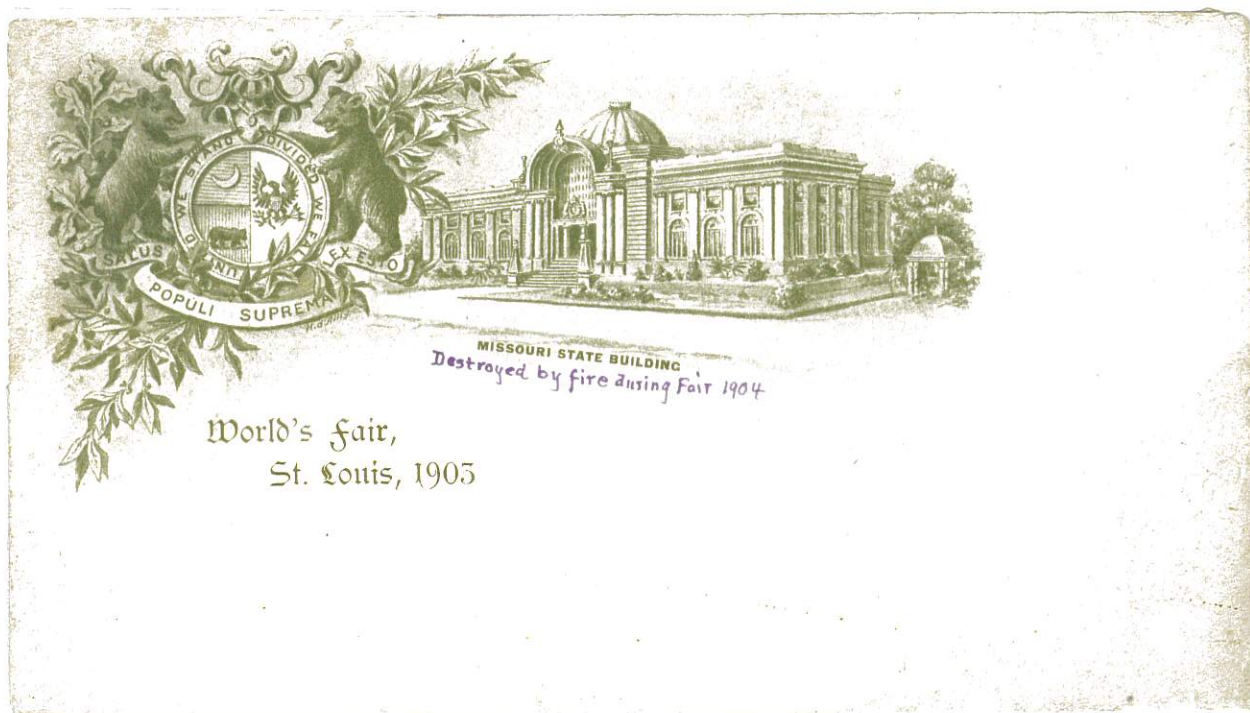

1903 Missouri State Building  
Note Destroyed by Fire during Fair 1904



1903 modified to 1904 Missouri State Building  
May 19, 1903  
Exposition Cancel



# 1904 Louisiana Purchase Exposition

## Exposition Souvenir Envelopes



2¢ Issue on Palace of Varied Industries by Rizard  
St Louis Company

May 3, 1904

Exposition Cancel



1¢ Issue Pair on 1904 Indiana Building by Stafford Envelope Co  
The Chronicle Company, Marion, Ind

September 20, 1904

Exposition Cancel



# 1904 Louisiana Purchase Exposition

## Exposition Souvenir Envelopes

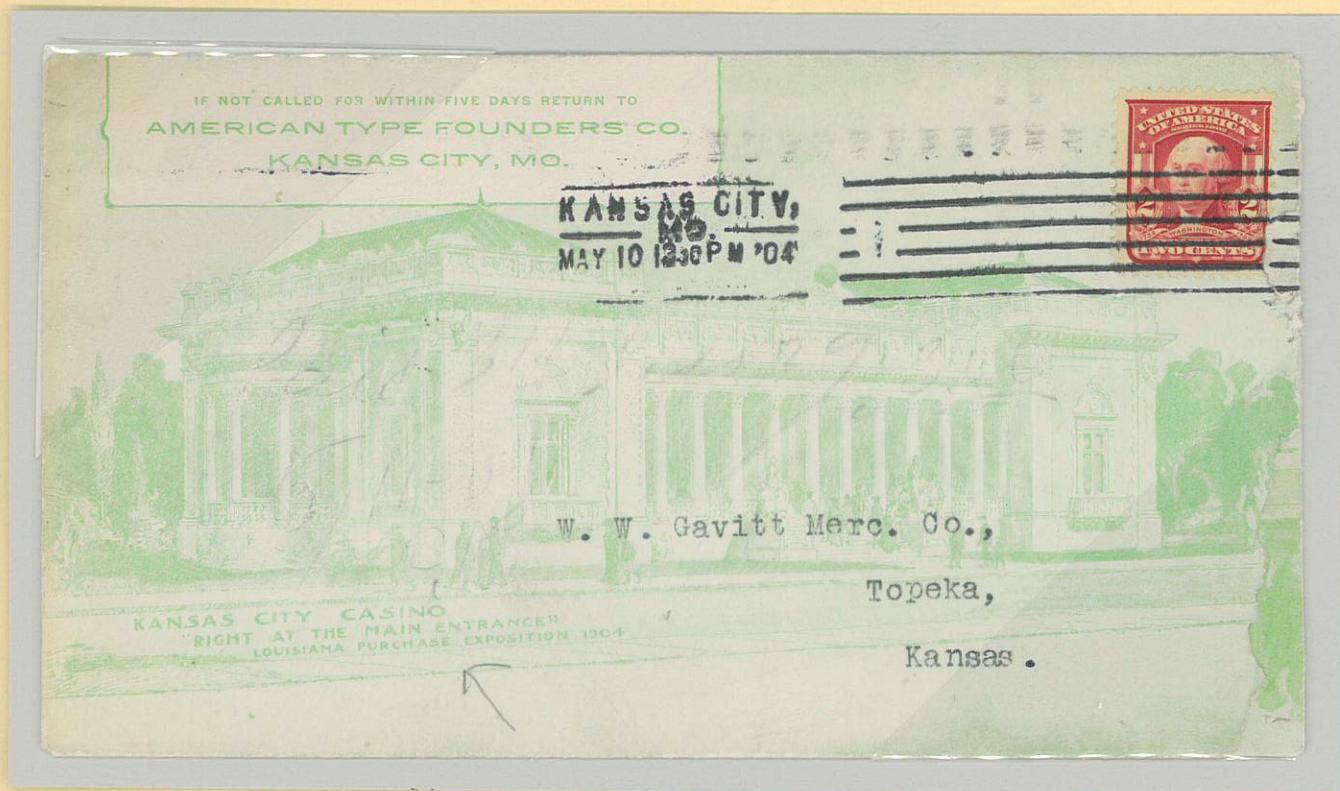

Kansas City Casino by Berkowitz Envelope Co, Kansas City, MO  
 Kansas City, MO Company  
 May 10, 1904

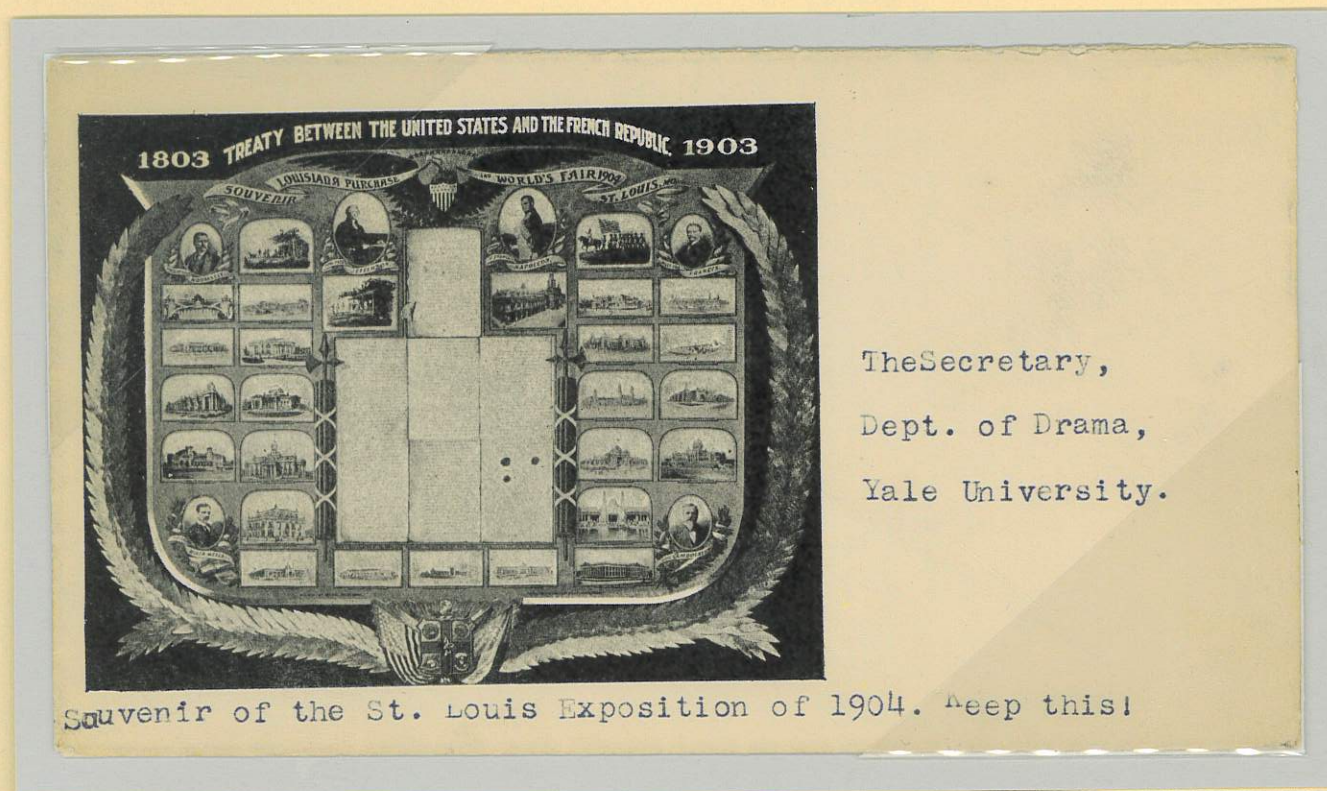

The Secretary,  
 Dept. of Drama,  
 Yale University.

1903 Exposition



# 1904 Louisiana Purchase Exposition

## Exposition Souvenir Envelopes



1¢ Issue  
St Louis, MO to Springfield, OH  
May 5, 1904

St Louis Company  
Exposition Cancel

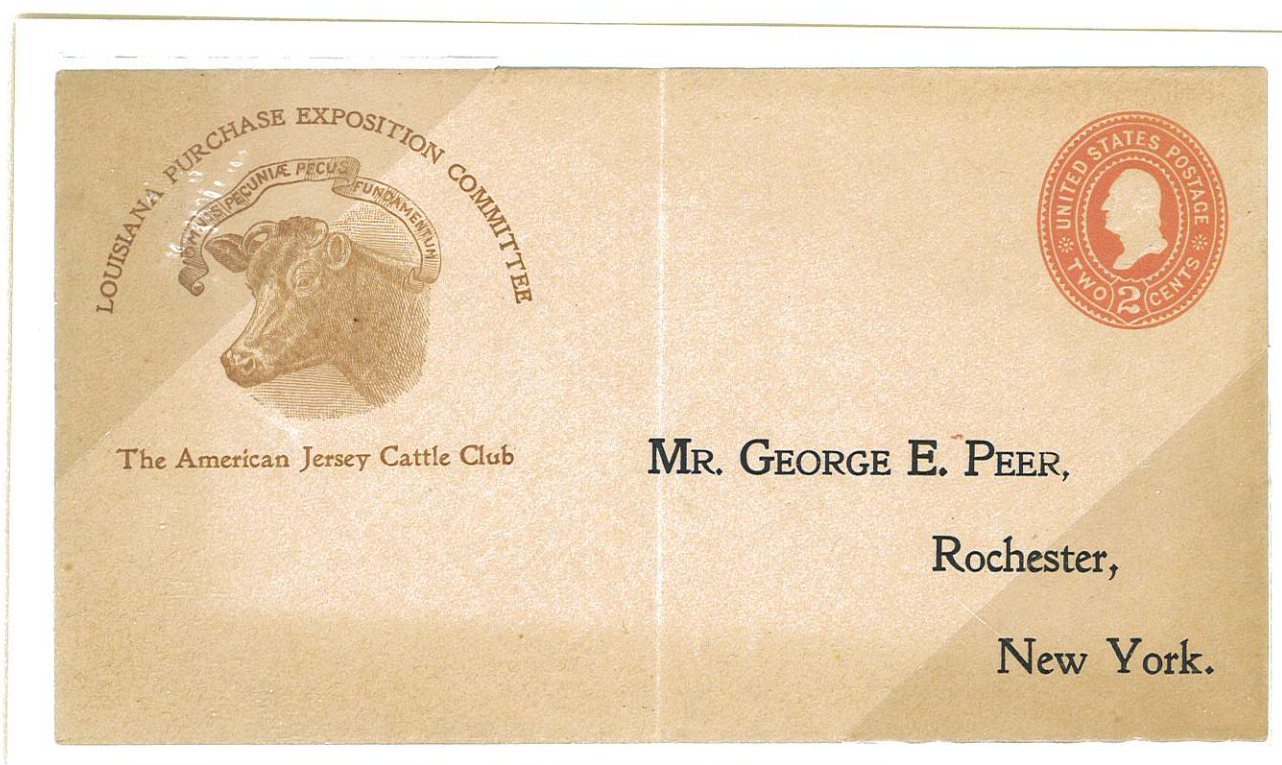

Committee



# 1904 Louisiana Purchase Exposition

## Territorial Usage

### Territories and their Postal Rates

In the period of 1904 the United States was in control of several territories within our boundaries. These locations included New Mexico, Oklahoma, Indian Territories.

The territories and possessions that were not contiguous to the main land were Hawaii Islands, Alaska, Porto Rico, Canal Zone, Guam, Shanghai China, Philippine Islands and American Samoa.

### From Exposition to Territory



1¢ Issue

St Louis, MO to Kohalai, Hawaii Islands Territory

August 2, 1904

Exposition Cancel





# 1904 Louisiana Purchase Exposition

Territorial Usage  
From Exposition to Territory



Souvenir Post Card Art Palace by S. Cupples Co  
Exposition Cancel to Manila, Philippines Islands October 25, 1904  
1¢ Issue Post Card Rate for U.S. Possessions

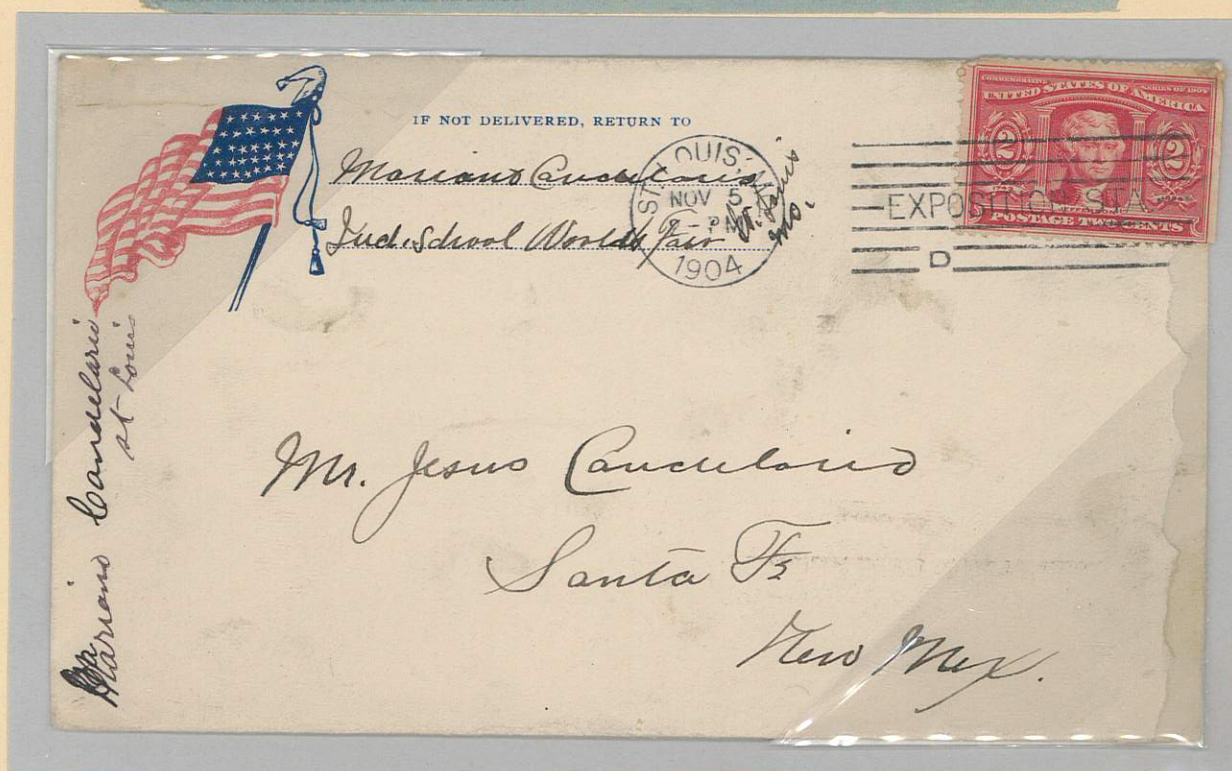

2¢ Issue on Young Men's Christian Association  
Indian School at the Exposition Grounds  
St Louis, MO to Santa Fe, New Mexico Territory  
November 5, 1904 Exposition Cancel



# 1904 Louisiana Purchase Exposition

Territorial Usage  
From Territory to Territory



2¢ Issue

Davis, Indian Territory to Dallas, TX then forwarded to Roff, Indian Territory  
May 27, 1904 then June 2, 1904 then June 3, 1904

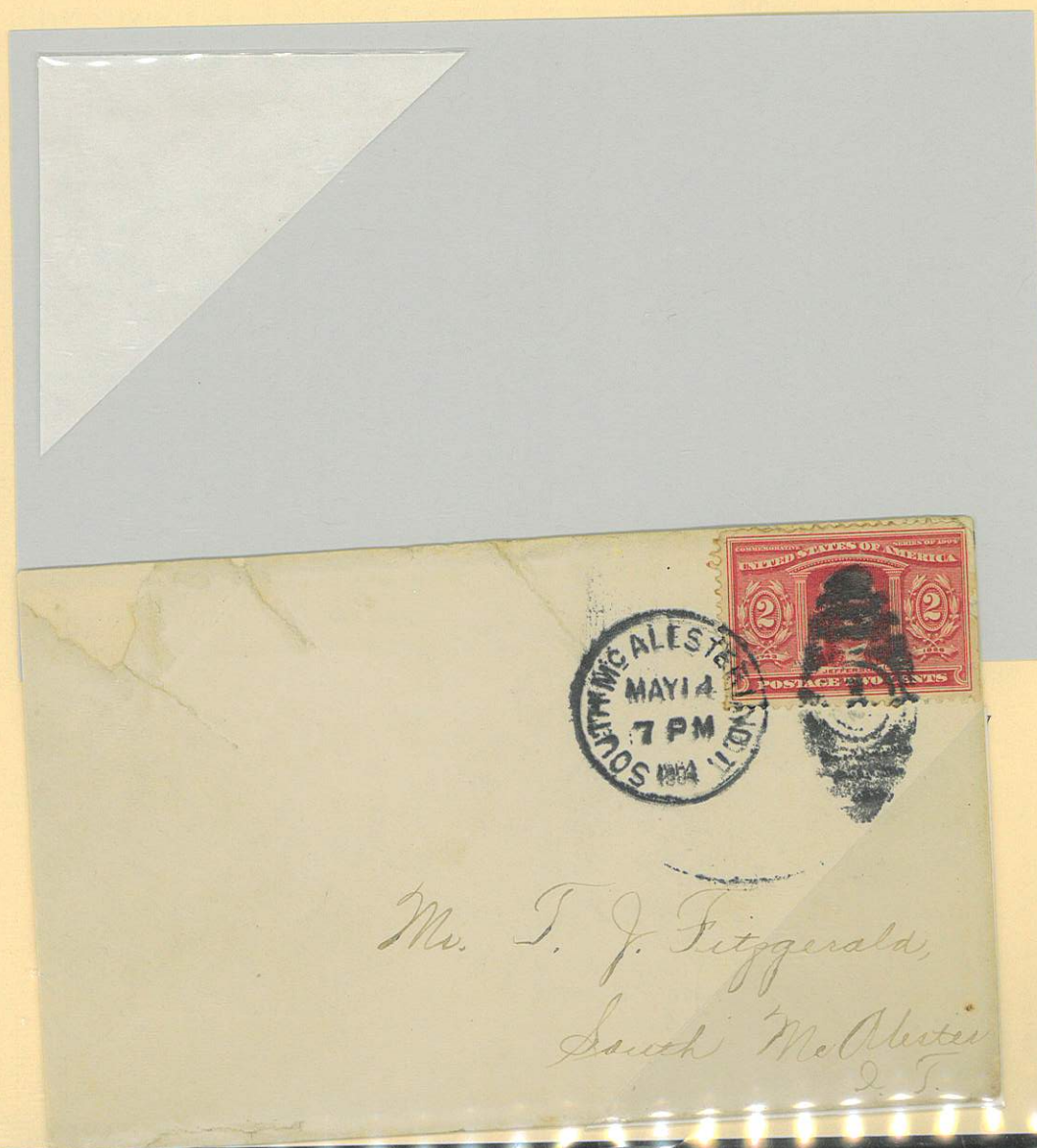



# 1904 Louisiana Purchase Exposition

Territorial Usage  
From Territory to Territory



2¢ Issue

Wagon Mound, New Mexico Territory to Mora, New Mexico Territory  
November 19, 1904



2¢ Issue

Kahului, Hawaii Islands to Honolulu, Hawaii Islands Territory  
November 23, 1904



# 1904 Louisiana Purchase Exposition

Territorial Usage

From Territory to Territory



2¢ Issue with 1¢ Philippines Entire 1899-1900  
Fairbanks, Alaska Territory to Manila, Philippine Islands Territory  
September 6, 1905  
1¢ overpaid 2¢ Domestic Letter Rate



# 1904 Louisiana Purchase Exposition

Territorial Usage  
States to Territory



1¢ Issue  
Hartford, CT to Valirs, Philippines Islands  
July 12, 1904

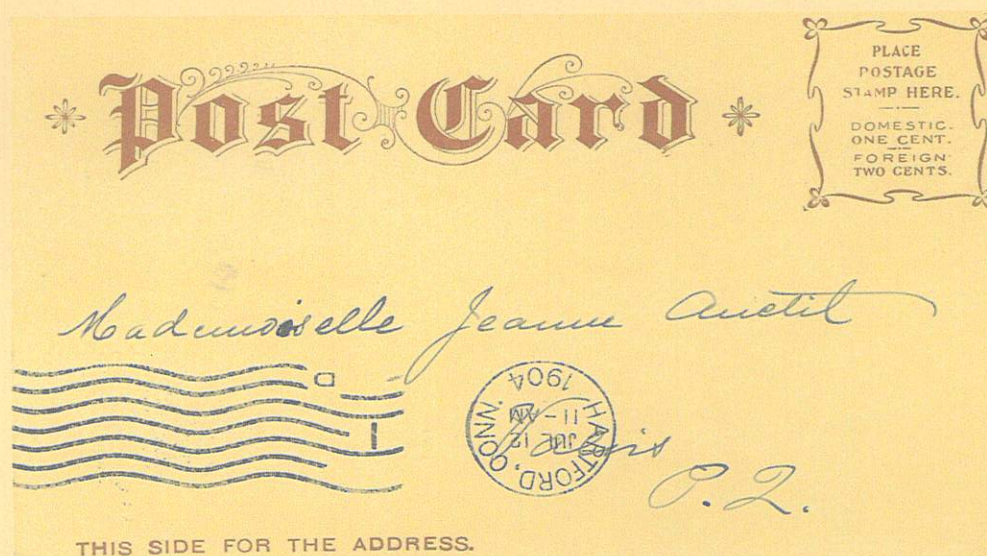

Two 1¢ Singles  
Chicago, IL to Ancon, Canal Zone  
November 28, 1904



# 1904 Louisiana Purchase Exposition

Territorial Usage

States to Territory



2c Issue  
Fortress Monroe, VA to Canal Zone, Panama  
November 14, 1904

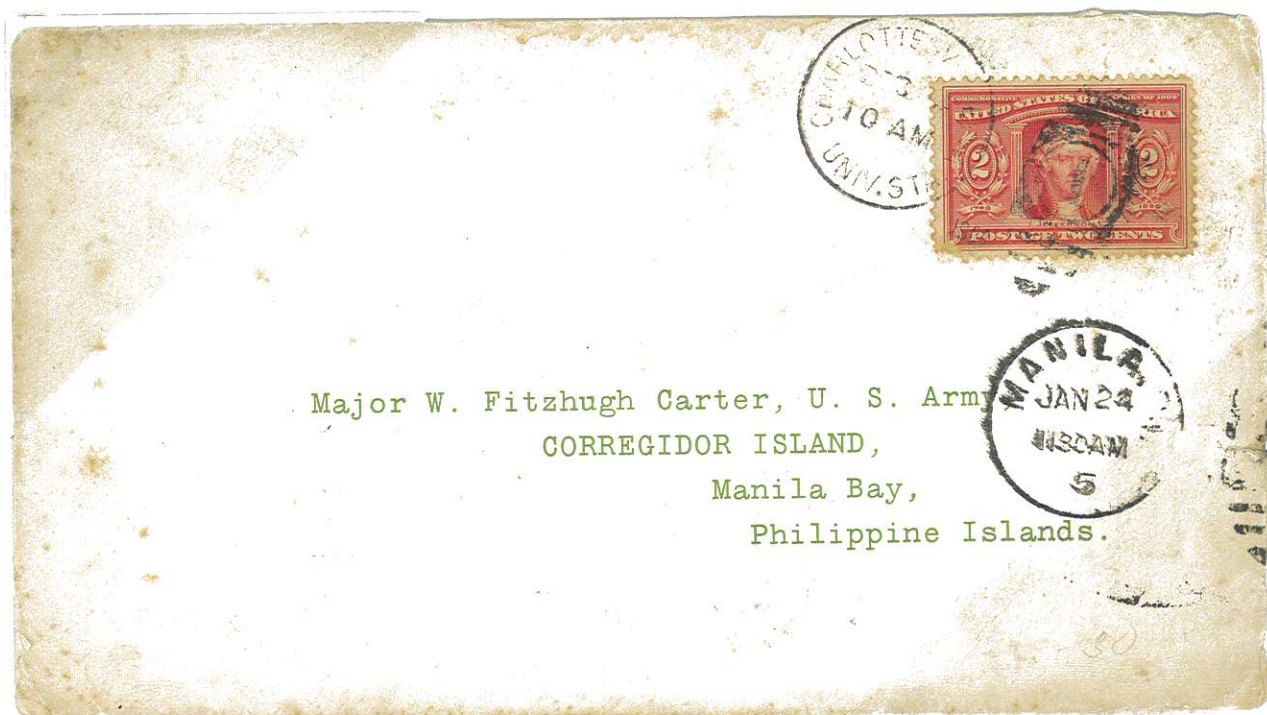

2c Issue  
Charlottesville, VA to Corregidor Island, Philippine Islands Territory  
December 19, 1904



# 1904 Louisiana Purchase Exposition

Territorial Usage  
From Territory to the States



1¢ Issue  
Honolulu, Hawaii Islands Territory to San Francisco, CA  
September 14, 1904



1¢ Issue  
Oklahoma Territory to Boston, MA  
June 7, 1904



# 1904 Louisiana Purchase Exposition

Territorial Usage  
From Territory to the States



1¢ Issue  
Saint Michael, Alaska Territory to Chicago, IL  
July 21, 1904



2¢ Issue on Commerical Envelope  
Sand Point, Alaska Territory to Seattle, WA  
February 12, 1905



# 1904 Louisiana Purchase Exposition

Territorial Usage

From Territory to the States



2¢ Issue on Commerical Envelope  
Atoka, Indian Territory to Sterling, IL  
June 20, 1904



Two 2¢ Singles Issue on Commerical Envelope  
Nome, Alaska Territory to Lake Geneva, WI  
September 8, 1904

Double 2¢ Domestic Letter Rate



# 1904 Louisiana Purchase Exposition

## Territorial Usage

### From Territory to the Foreign Countries



1¢ Issue

Ponce, Puerto Rico Territory to Russia

June 28, 1904

1¢ Underpaid 2¢ UPU Post Card Rate



1¢ Issue on 1¢ Entire Issue of 1899 with 2- 5 Centavos Mexican Issue  
Douglas, Arizona Territory to Mollendo, Peru by way of Panama  
July 14, 1904

Underpaid by 3¢ for 5¢ UPU Letter Rate



# 1904 Louisiana Purchase Exposition

Territorial Usage  
From Territory to the Foreign Countries



2¢ Issue  
Maxwell, New Mexico Territory to Stockholm, Sweden  
June 2, 1904



2¢ Issue  
Fort Reno, Oklahoma Territory to Roanne, France  
June 14, 1904

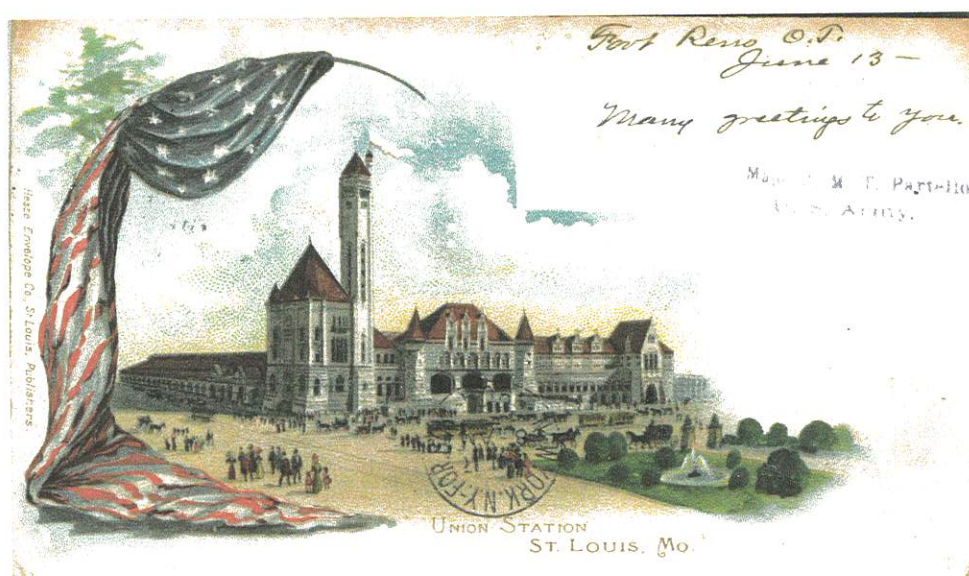



# 1904 Louisiana Purchase Exposition

Territorial Usage

From Territory to the Foreign Countries



2¢ Issue

Honolulu, Hawaii Islands Territory to France  
September 14, 1904



Single and Pair of 3¢ Issue on Envelope  
Oklahoma Territory to Gold Coast, Africa  
September 23, 1904

1¢ overpaid 5¢ UPU Letter Rate



# 1904 Louisiana Purchase Exposition

Territorial Usage

From Territory to the Foreign Countries



3¢ Issue with 2¢ Issue of 1908 on 5¢ Entire Issue of 1899 on Commercial Envelope  
Honolulu, Hawaii Island Territory to Luneburg, Germany  
April 25, 1905  
Double 5¢ UPU Letter Rate

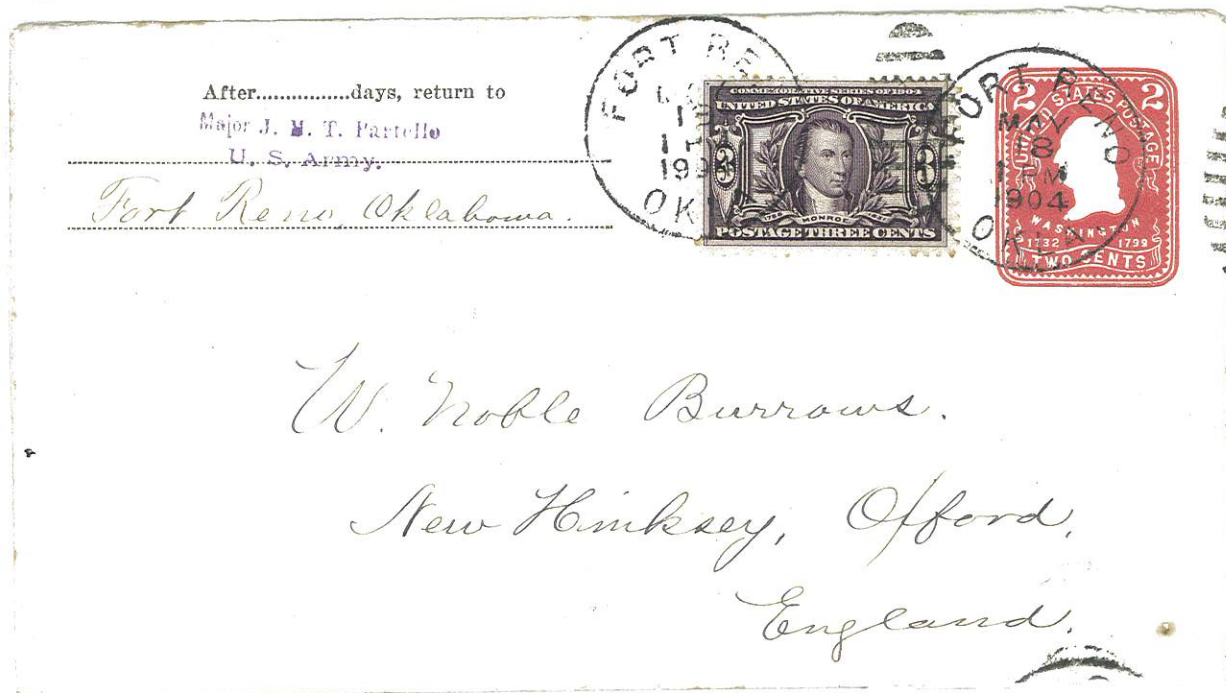

3¢ Issue on 2¢ Entire Issue of 1899  
Fort Reno, Oklahoma Territory to Oxford, England  
May 18, 1904



# 1904 Louisiana Purchase Exposition

Territorial Usage

From Territory to the Foreign Countries



5¢ Issue on Commerical Envelope  
Honolulu, Hawaii Islands Territory to Bremen, Germany  
October 4, 1904



5¢ Issue  
Las Vegas, New Mexico Territory to Frankfurt, Germany  
June 3, 1904



# 1904 Louisiana Purchase Exposition

Government Mailings to Exposition Grounds

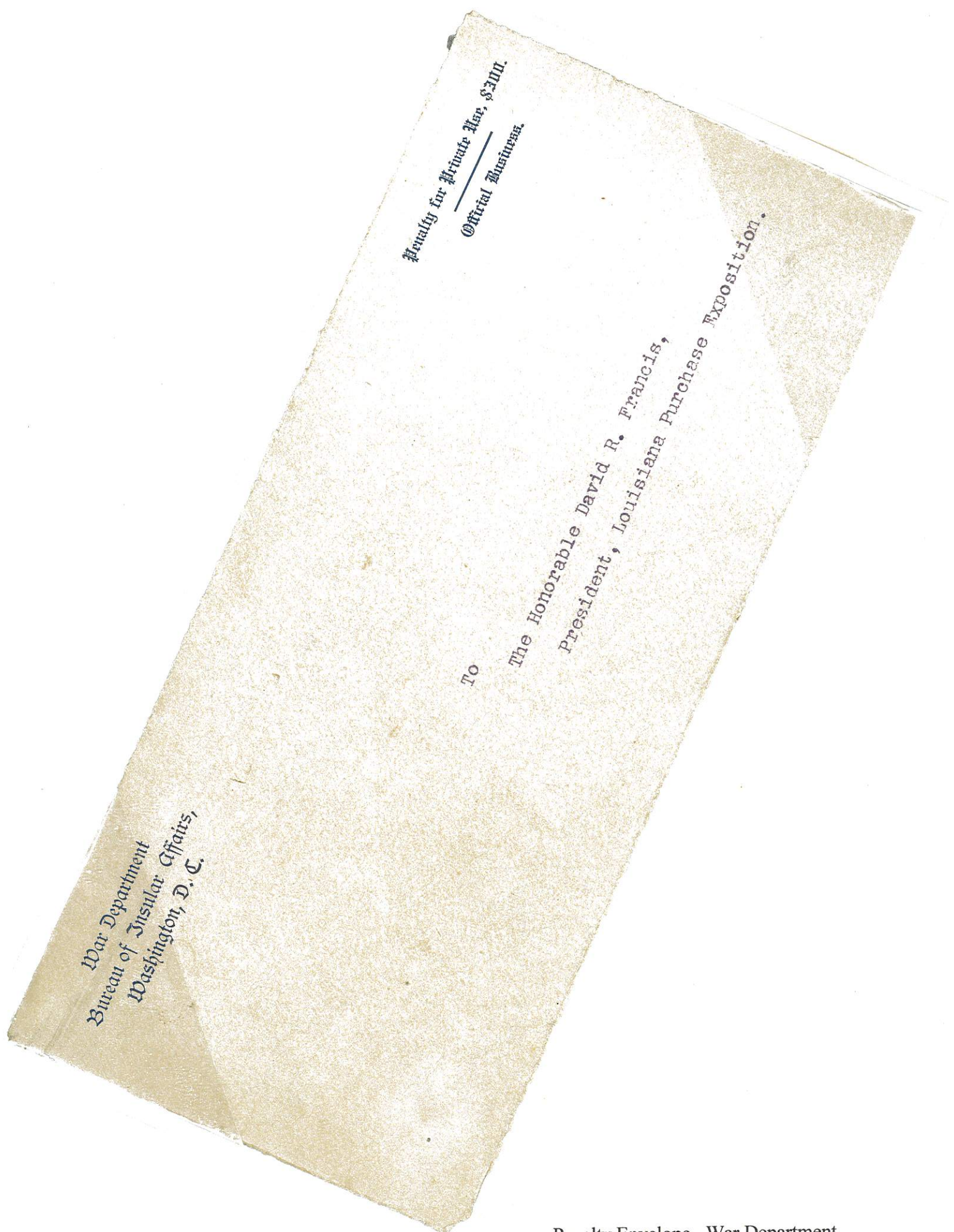

Penalty Envelope War Department,  
Bureau of Insular Affairs to President of Exposition

(front only)



# 1904 Louisiana Purchase Exposition

Government Mailings to Exposition Grounds

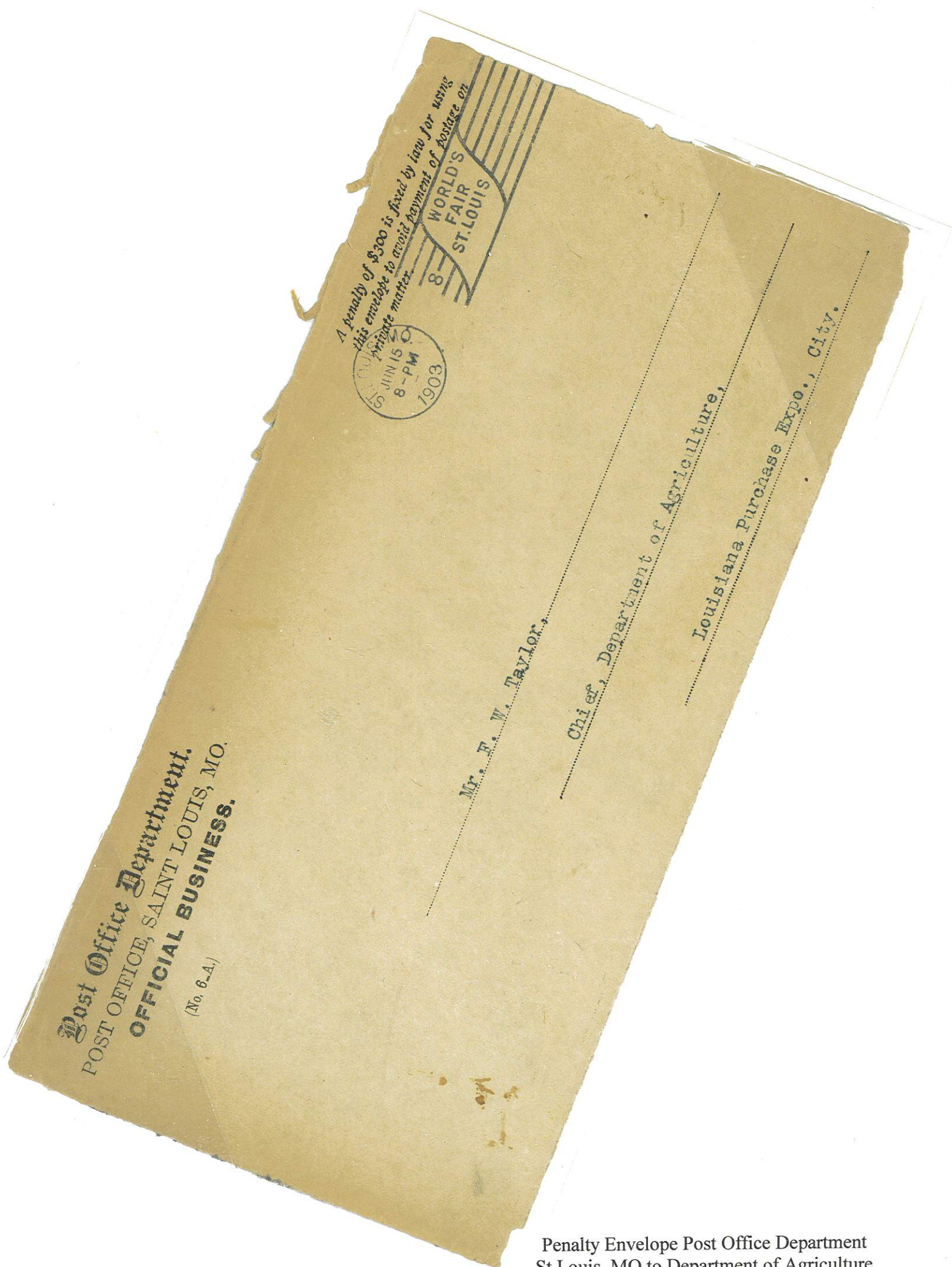

Penalty Envelope Post Office Department  
St Louis, MO to Department of Agriculture  
June 15, 1903                      Exposition Cancel  
(front only)



# 1904 Louisiana Purchase Exposition

State and Foreign Participating at Exposition

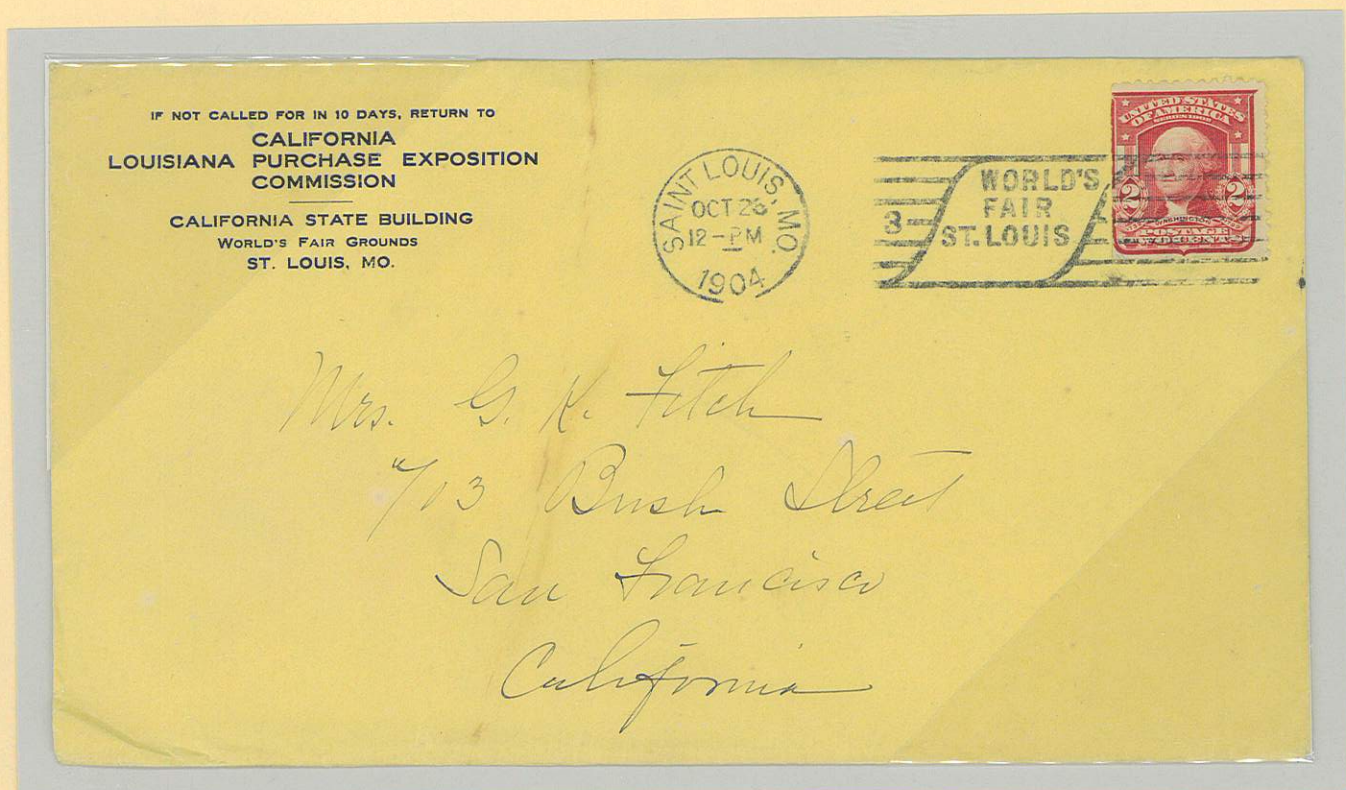

2¢ Issue of 1903

Exposition Cancel

California Commission

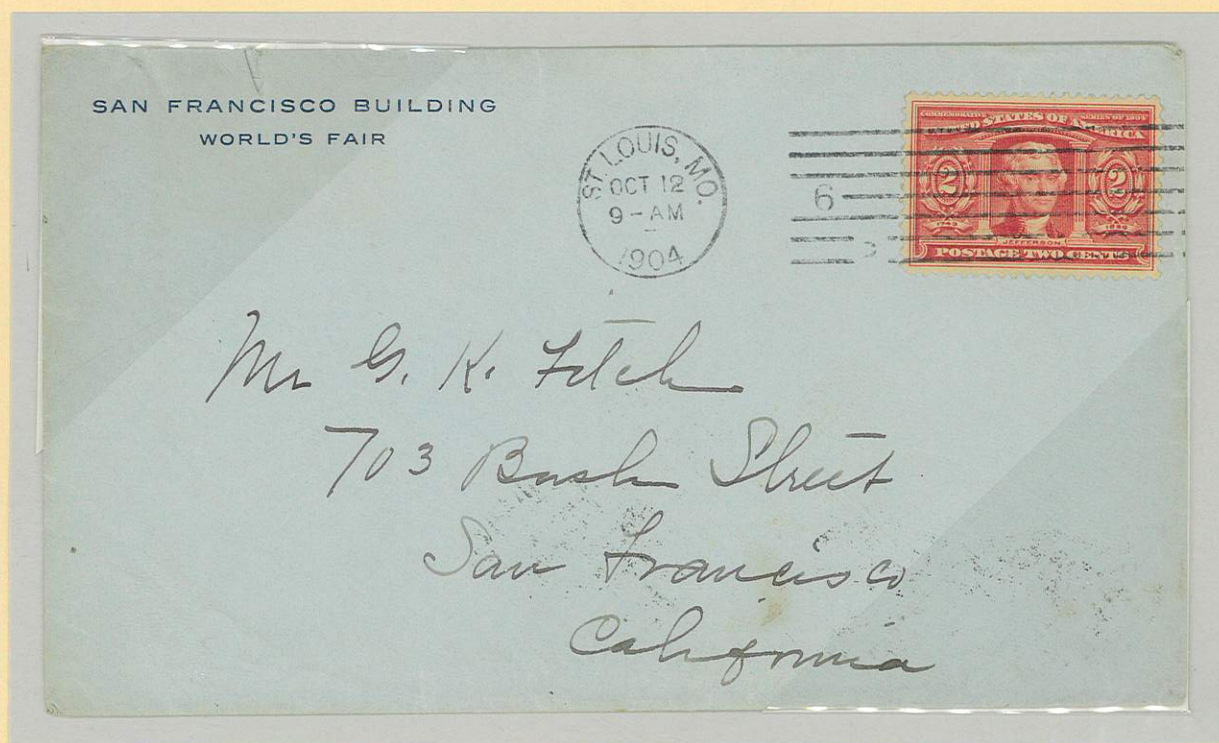

2¢ Issue

San Francisco Building



# 1904 Louisiana Purchase Exposition

State and Foreign Participating at Exposition

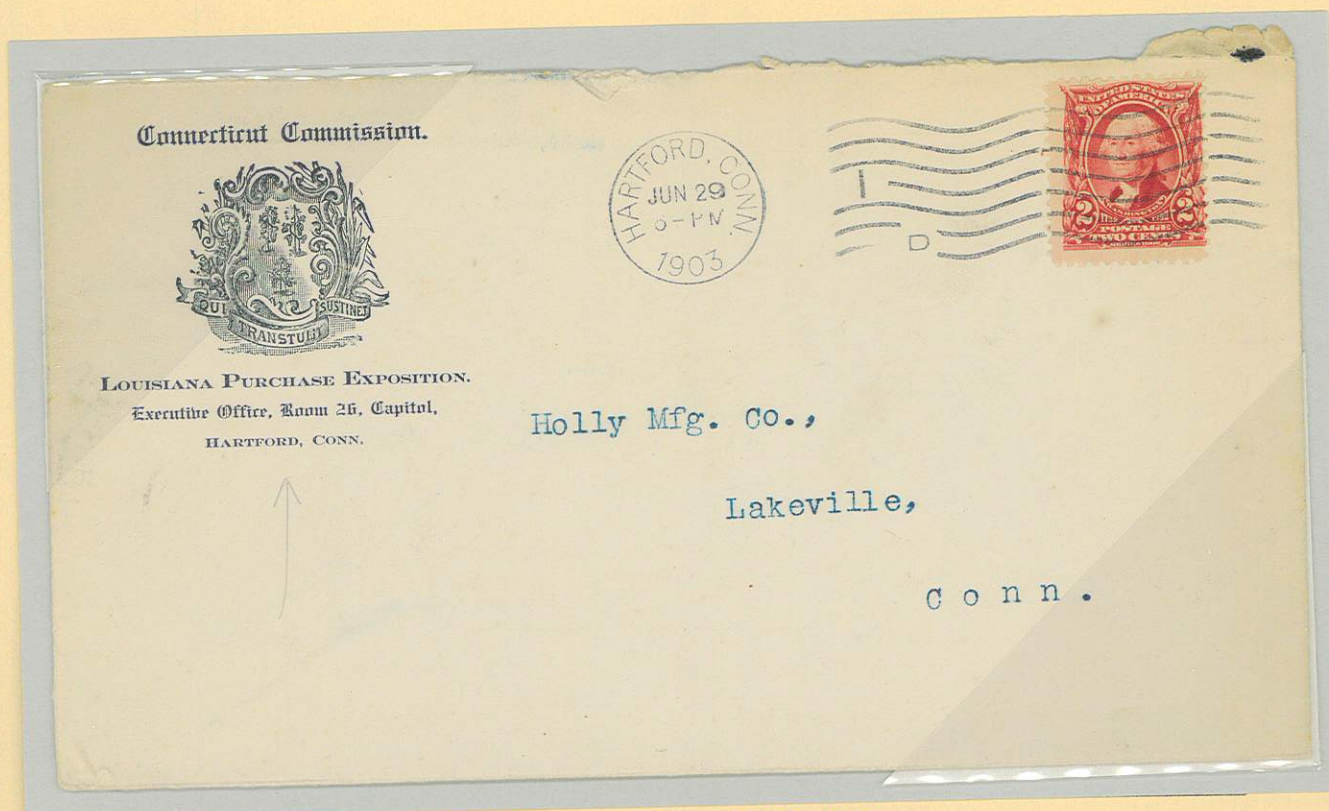

2¢ Regular Issue of 1902-1903  
Connecticut Commission



2¢ Issue  
Georgia Building



# 1904 Louisiana Purchase Exposition

State and Foreign Participating at Exposition

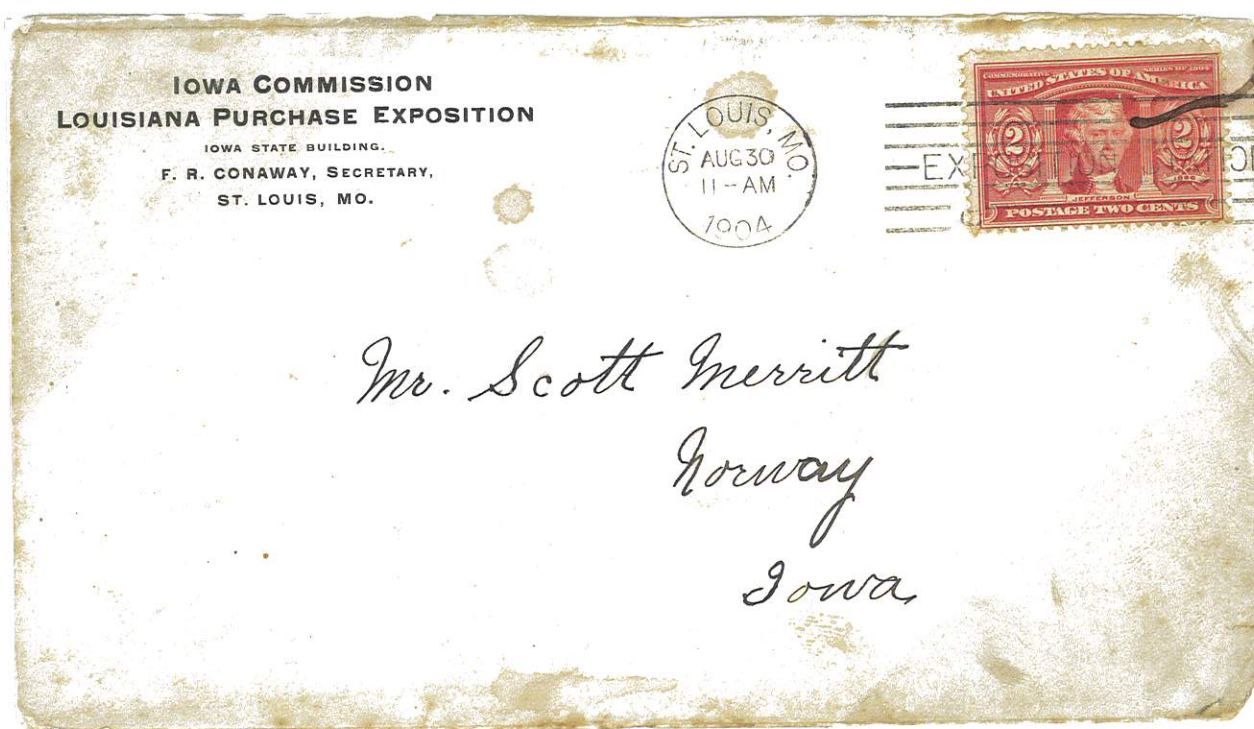

2¢ Issue

Iowa Commission

Exposition Cancel



Pair of 1¢ Issue  
Kentucky Building



# 1904 Louisiana Purchase Exposition

State and Foreign Participating at Exposition

Illinois Commission  
Louisiana Purchase Exposition.



Mrs C. B. Robinson

Princeton

Ill

2¢ Issue  
Illinois Commission



Louisiana Purchase Exposition Commission  
of Indiana.

SECRETARY'S OFFICE, INDIANA BUILDING,  
ST. LOUIS, MISSOURI.

Indiana Commission



# 1904 Louisiana Purchase Exposition

## State and Foreign Participating at Exposition

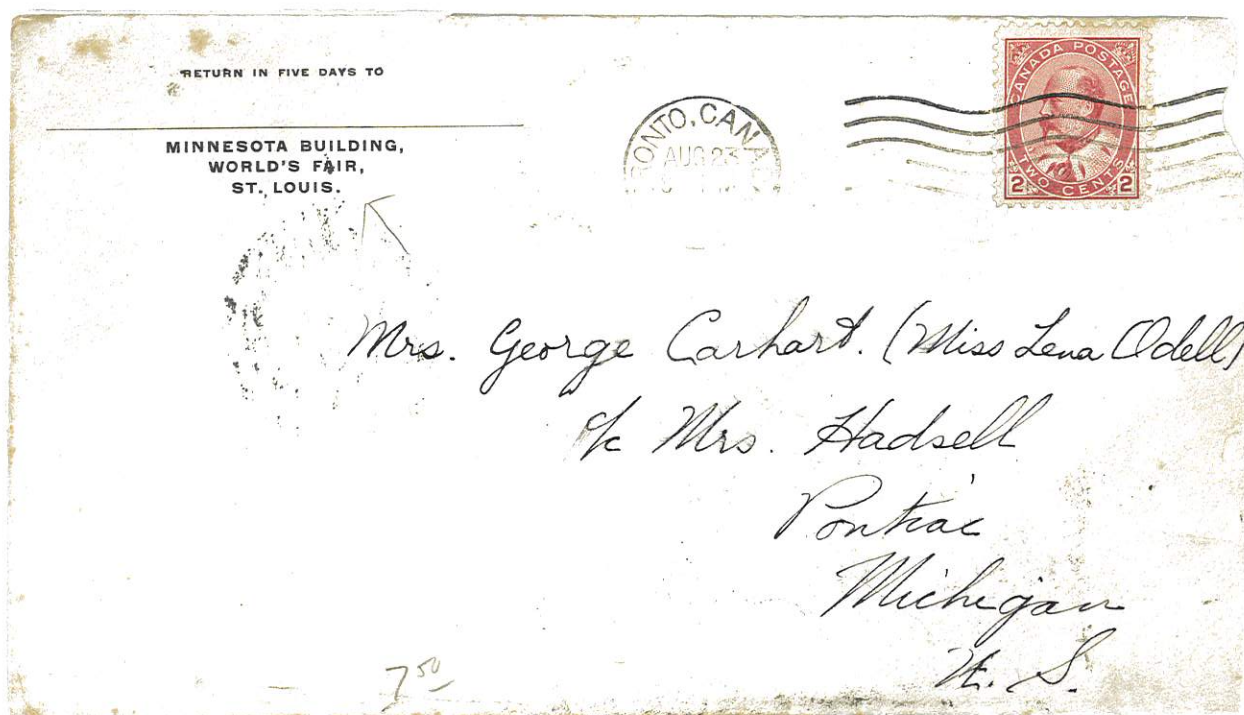

From Canada with 2¢ Canadian Issue  
Minnesota Building

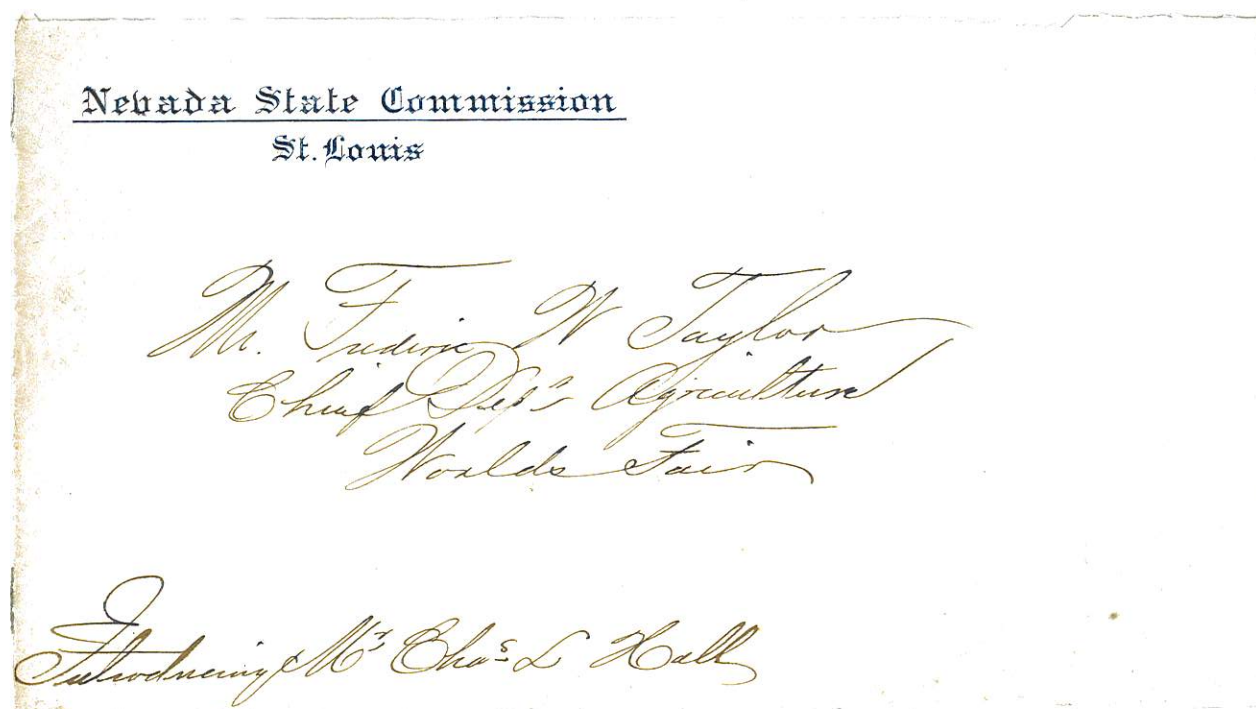

Nevada State Commission



# 1904 Louisiana Purchase Exposition

State and Foreign Participating at Exposition



2¢ Issue  
Maine Building



# 1904 Louisiana Purchase Exposition

State and Foreign Participating at Exposition



NEW JERSEY BUILDING,  
LOUISIANA PURCHASE EXPOSITION  
ST. LOUIS, MO.

New Jersey Building

STATE OF NEW YORK  
LOUISIANA PURCHASE EXPOSITION COMMISSION  
120 BROADWAY NEW YORK

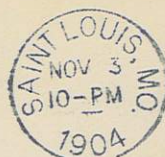

*Miss Lucie M. Morrow.*  
*% Mrs. Marie S. Lippmann.*  
*14 West 84<sup>th</sup> St. -*  
*New York City,*  
*N. Y.*

2¢ Issue of 1903

State of New York Commission

Exposition Cancel



# 1904 Louisiana Purchase Exposition

State and Foreign Participating at Exposition



2¢ Issue  
Ohio Building

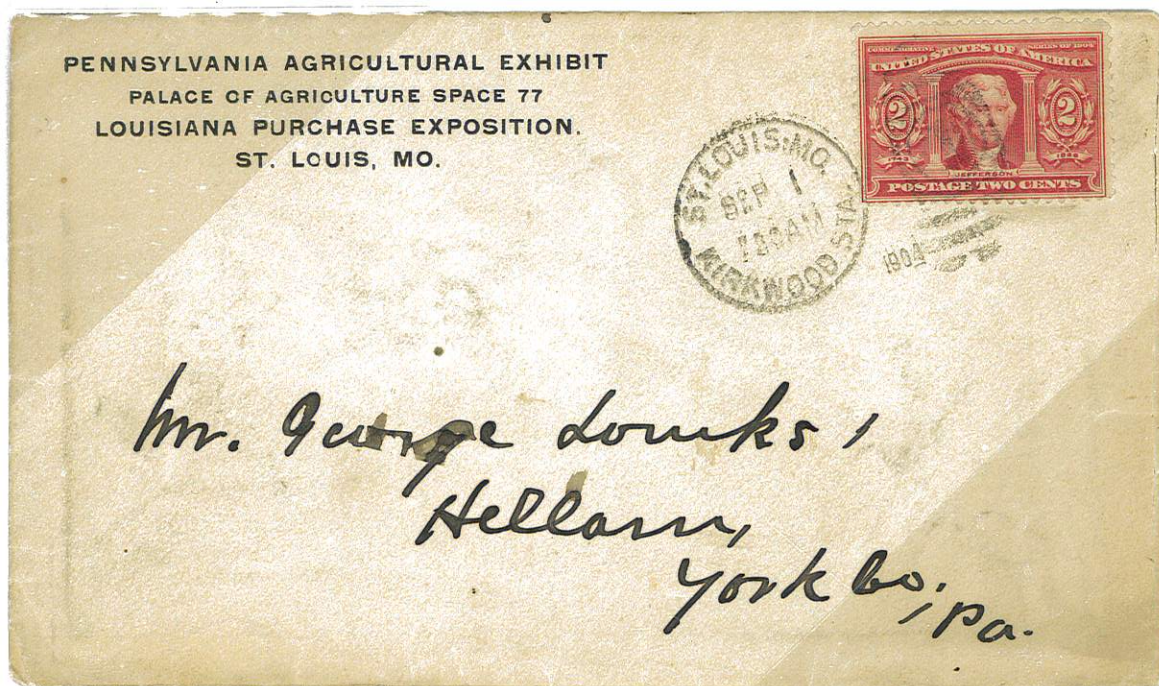

2¢ Issue  
Pennsylvania Agricultural Exhibit



# 1904 Louisiana Purchase Exposition

## State and Foreign Participating at Exposition

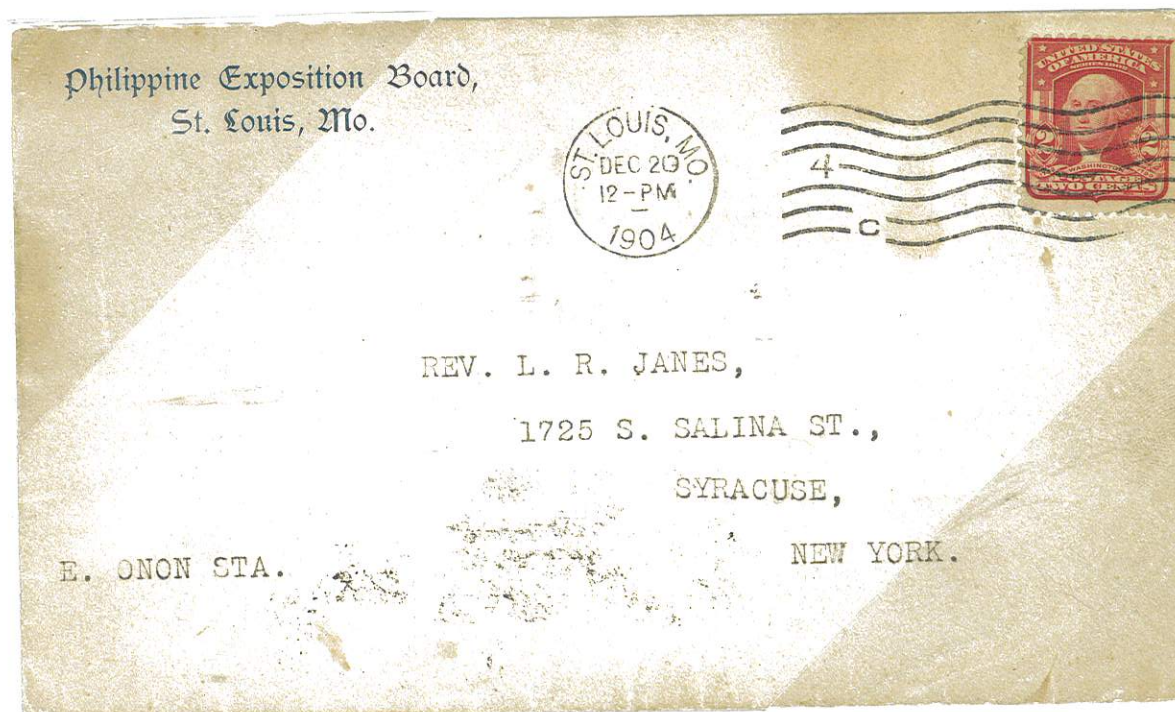

2¢ Issue of 1903  
Philippine Exposition Board

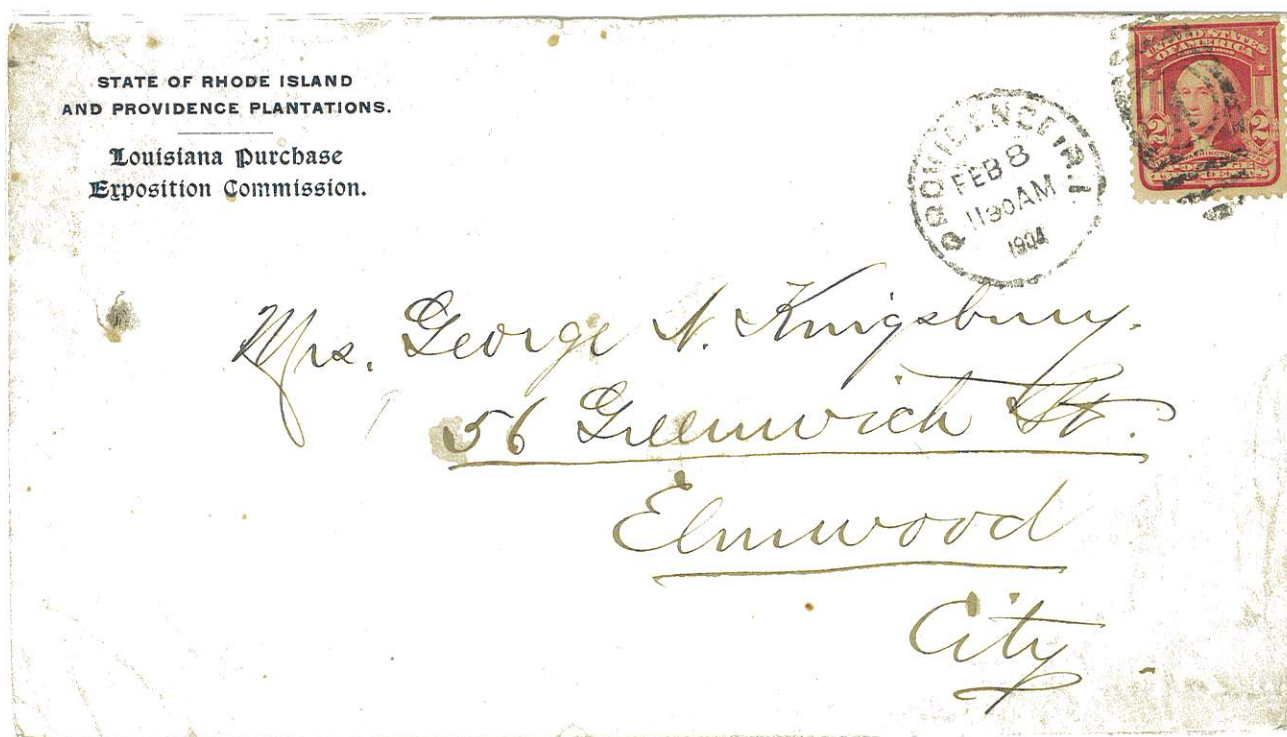

2¢ Issue of 1903  
State of Rhode Island



# 1904 Louisiana Purchase Exposition

State and Foreign Participating at Exposition

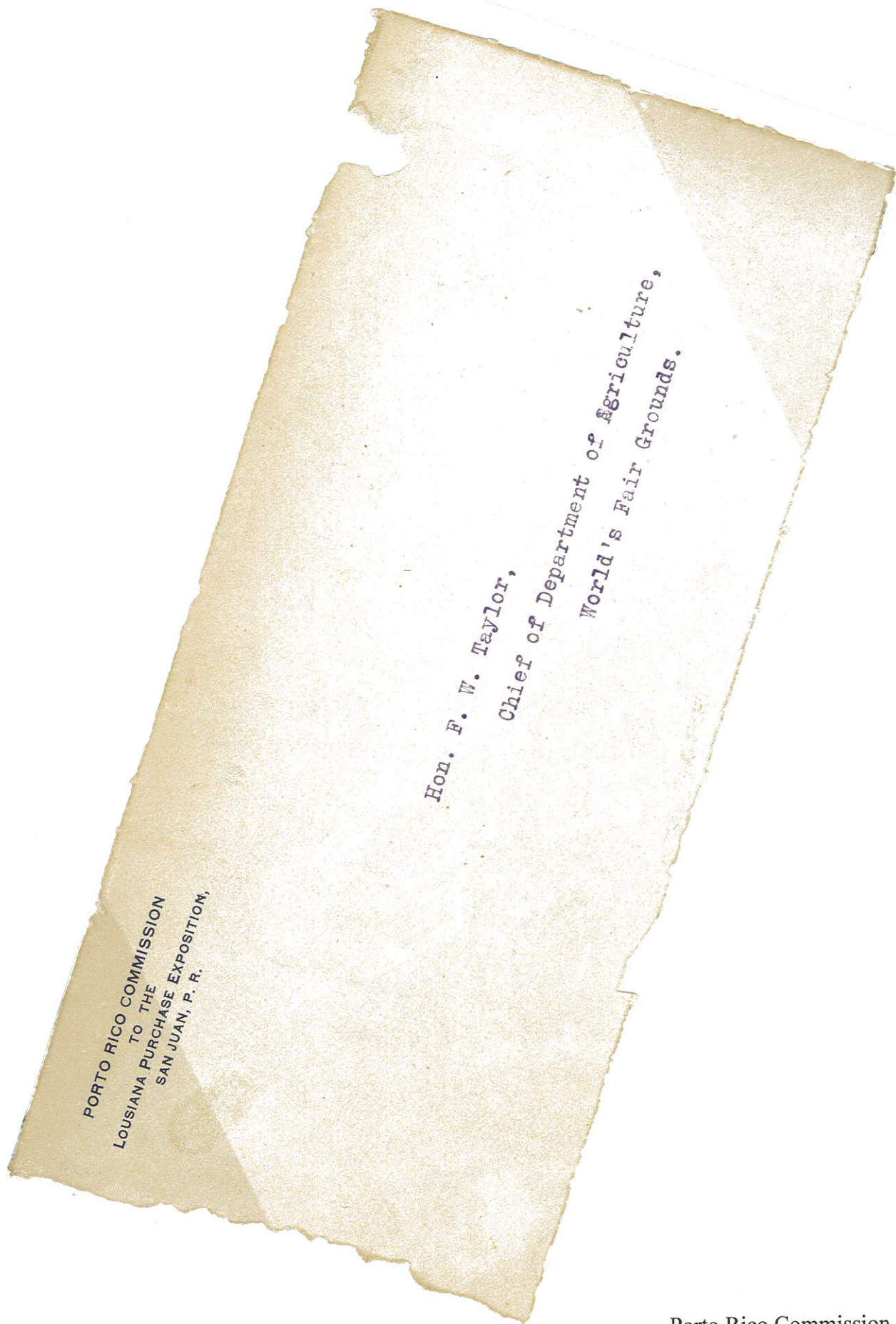

Porto Rico Commission  
(front only)



# 1904 Louisiana Purchase Exposition

State and Foreign Participating at Exposition

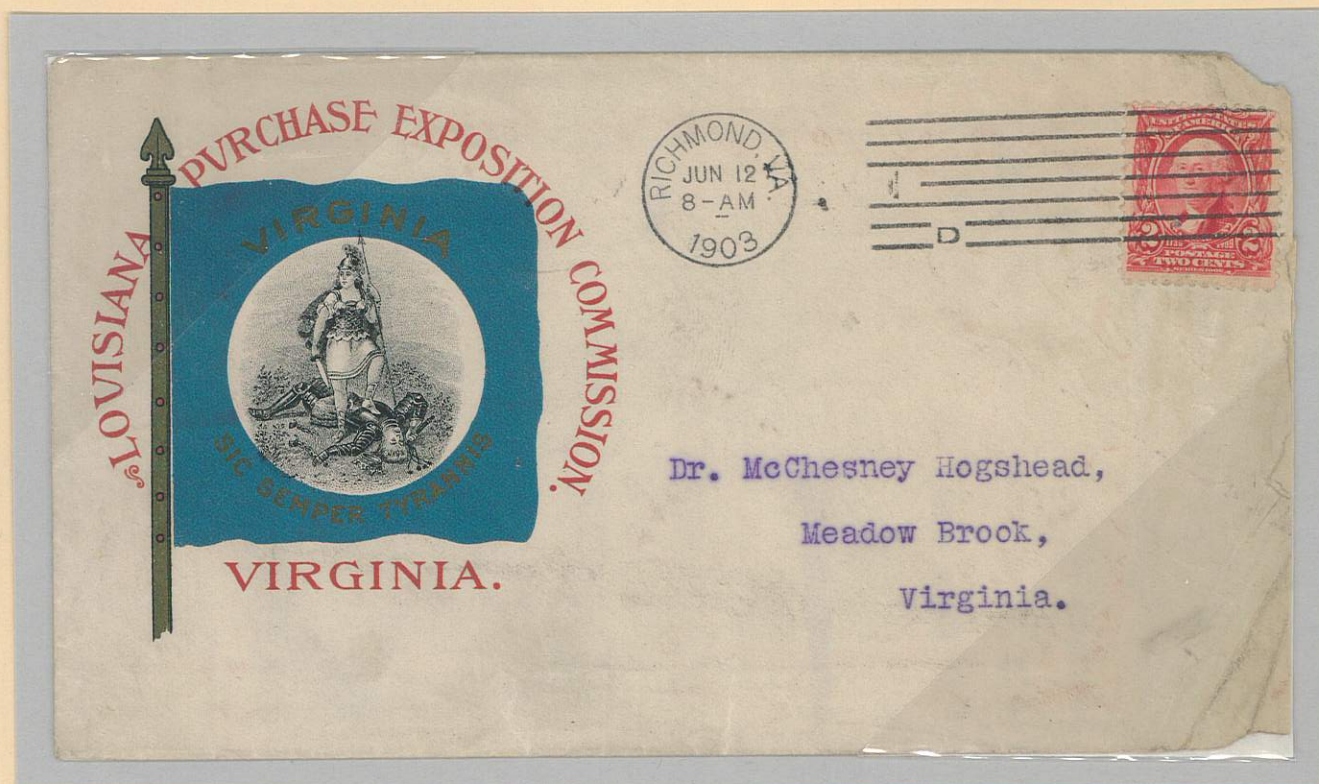

2¢ Regular Issue of 1902-1903  
Virginia

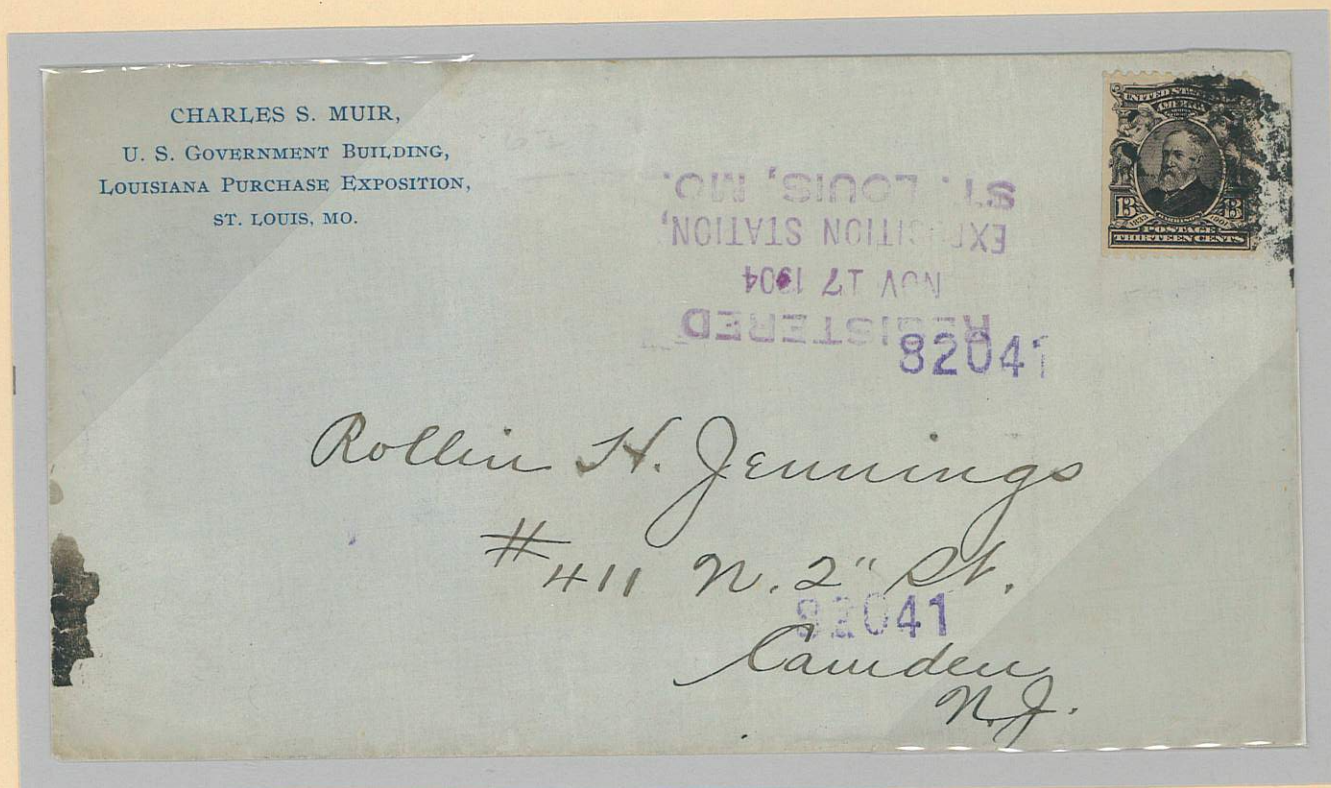

13¢ Regular Issue of 1902-1903  
Exposition Station Registered Cancel  
1¢ Overpaid Double Letter Rate and Registration Fee  
U.S. Government Building



# 1904 Louisiana Purchase Exposition

State and Foreign Participating at Exposition



Commission For The State Of Utah



# 1904 Louisiana Purchase Exposition

State and Foreign Participating at Exposition



The Imperial Royal Commissioner General for Austria



# 1904 Louisiana Purchase Exposition

## State and Foreign Participating at Exposition

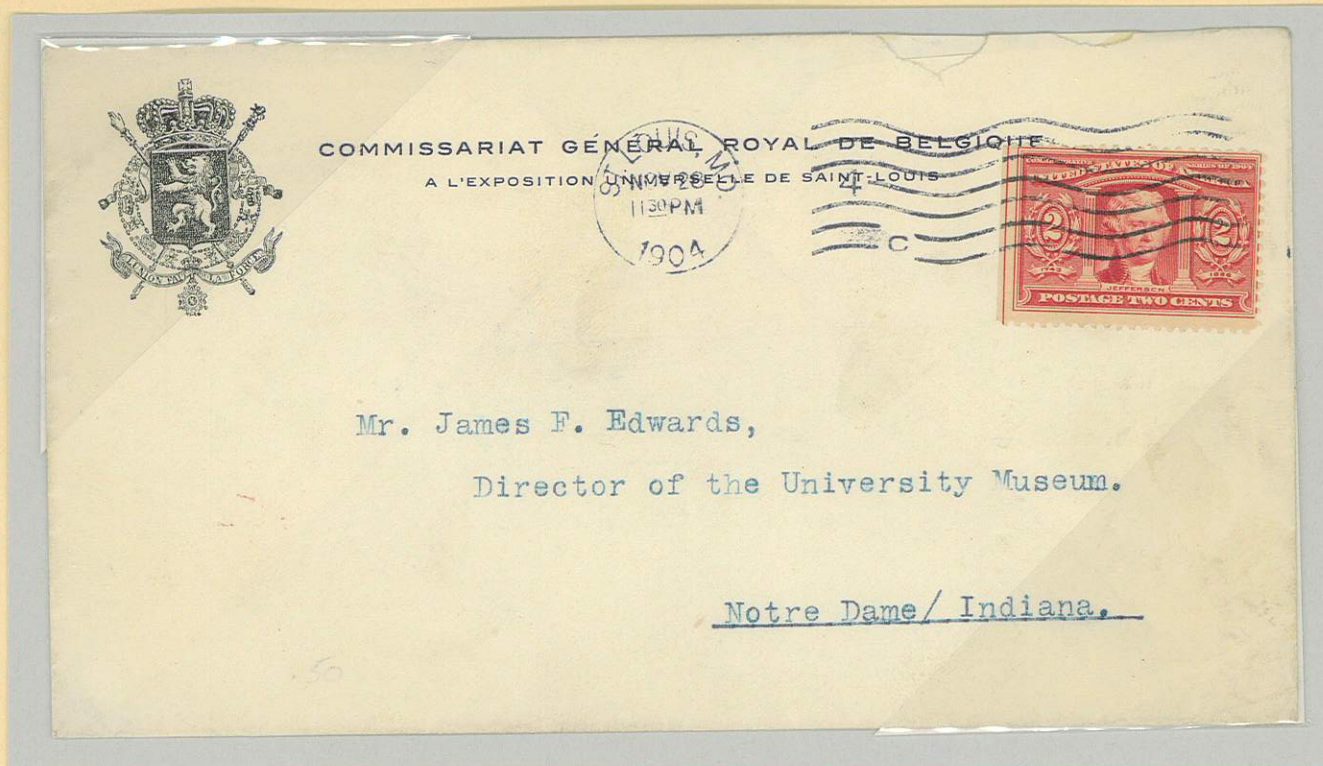

Commissariat General Royal De Belgique

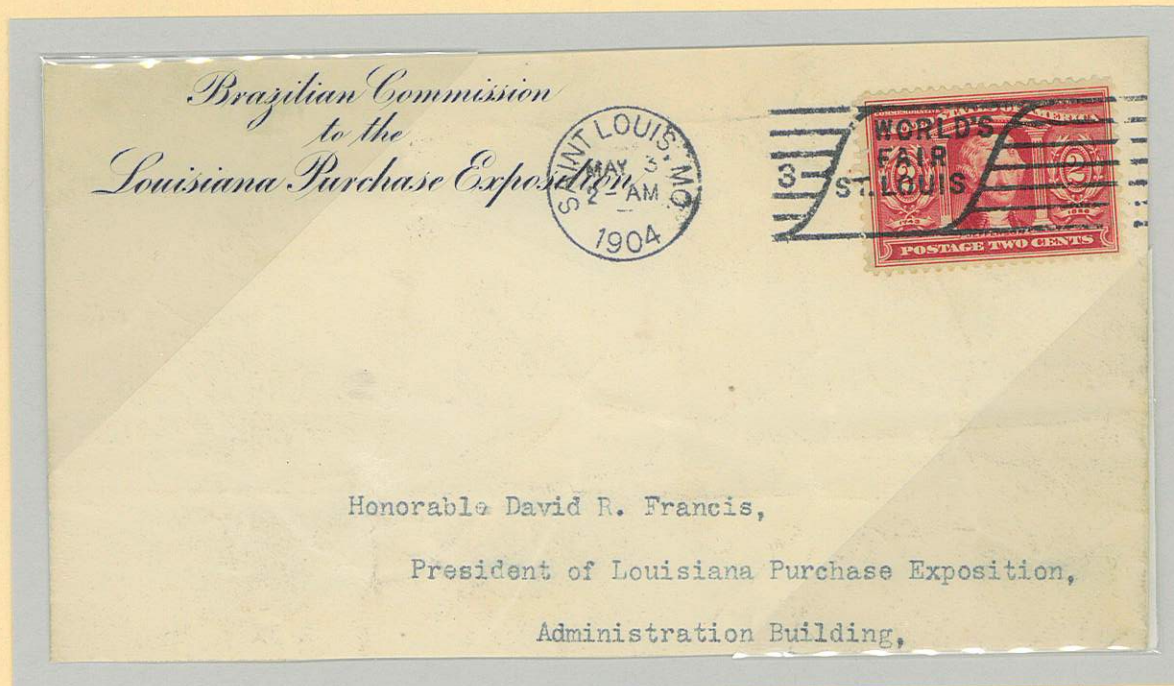

Brazilian Commission

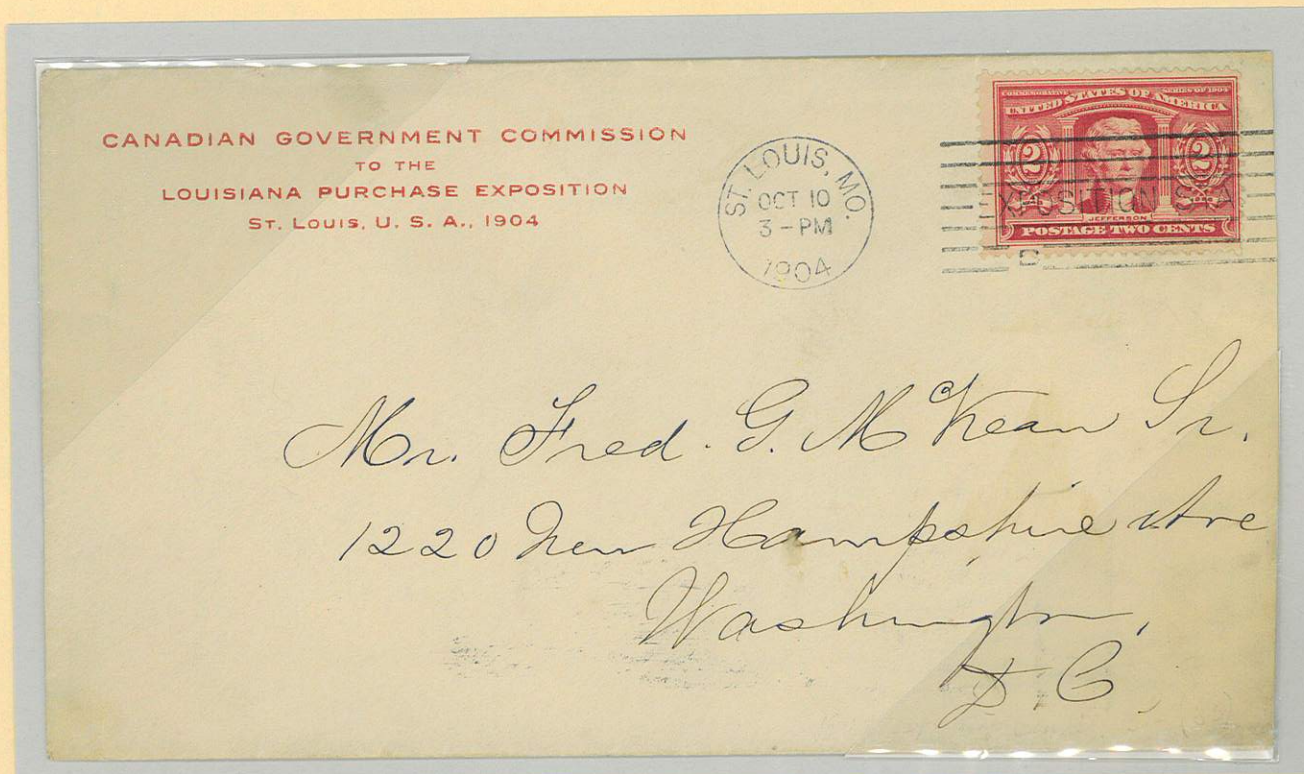

Canadian Government Commission



# 1904 Louisiana Purchase Exposition

State and Foreign Participating at Exposition

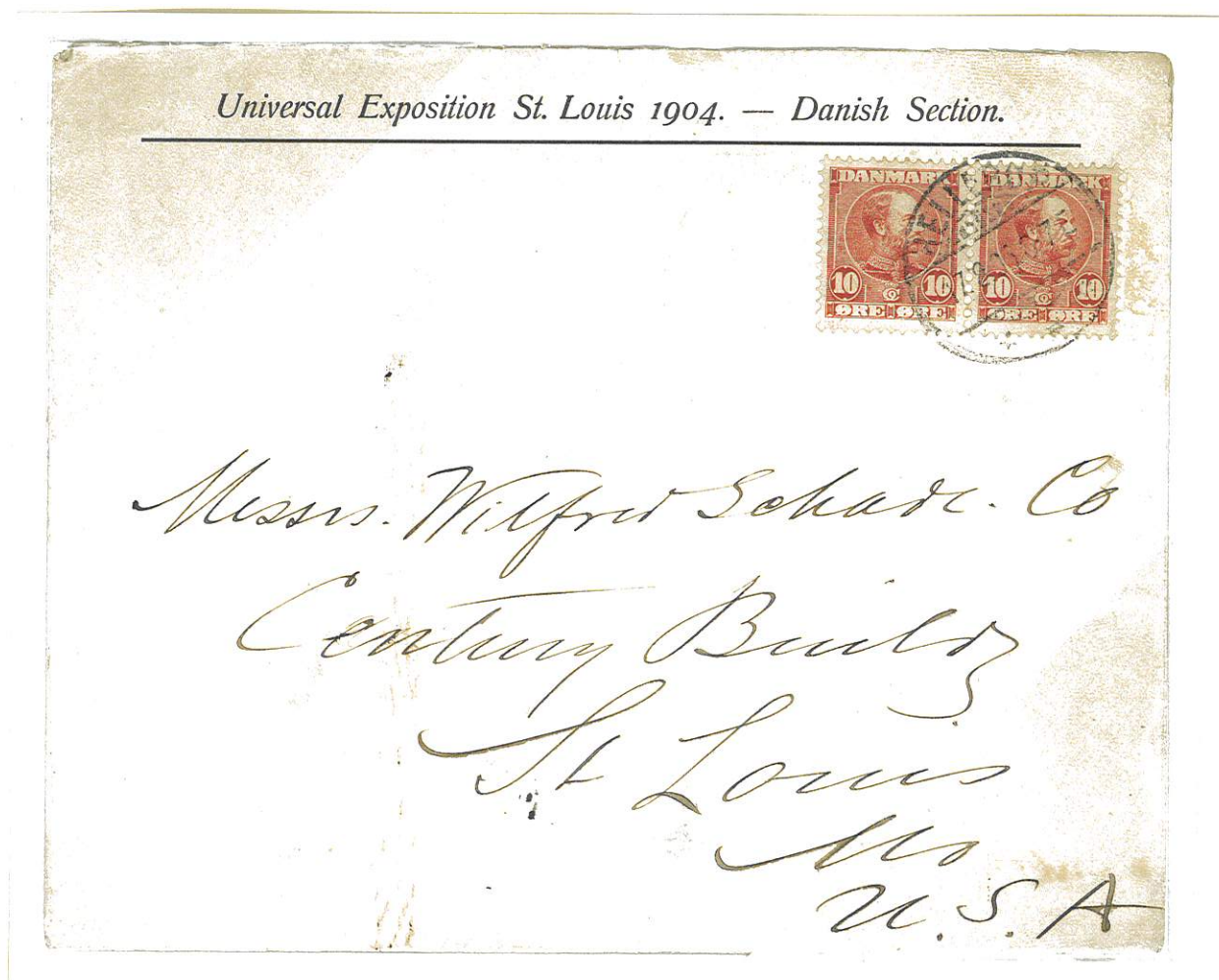

Danish Section



Imperial German Commission



# 1904 Louisiana Purchase Exposition

State and Foreign Participating at Exposition



Royal Italian Commission



Imperial Japanese Commission



# 1904 Louisiana Purchase Exposition

## State and Foreign Participating at Exposition

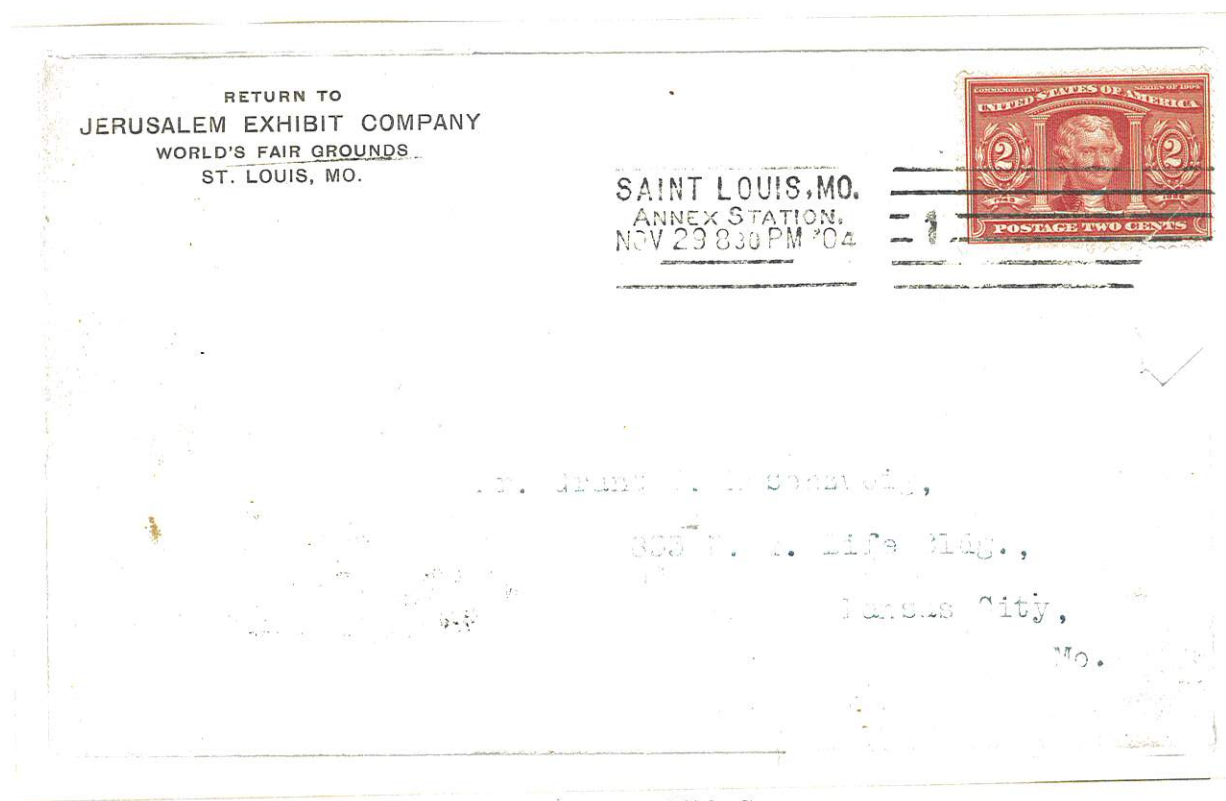

Jerusalem Exhibit Co

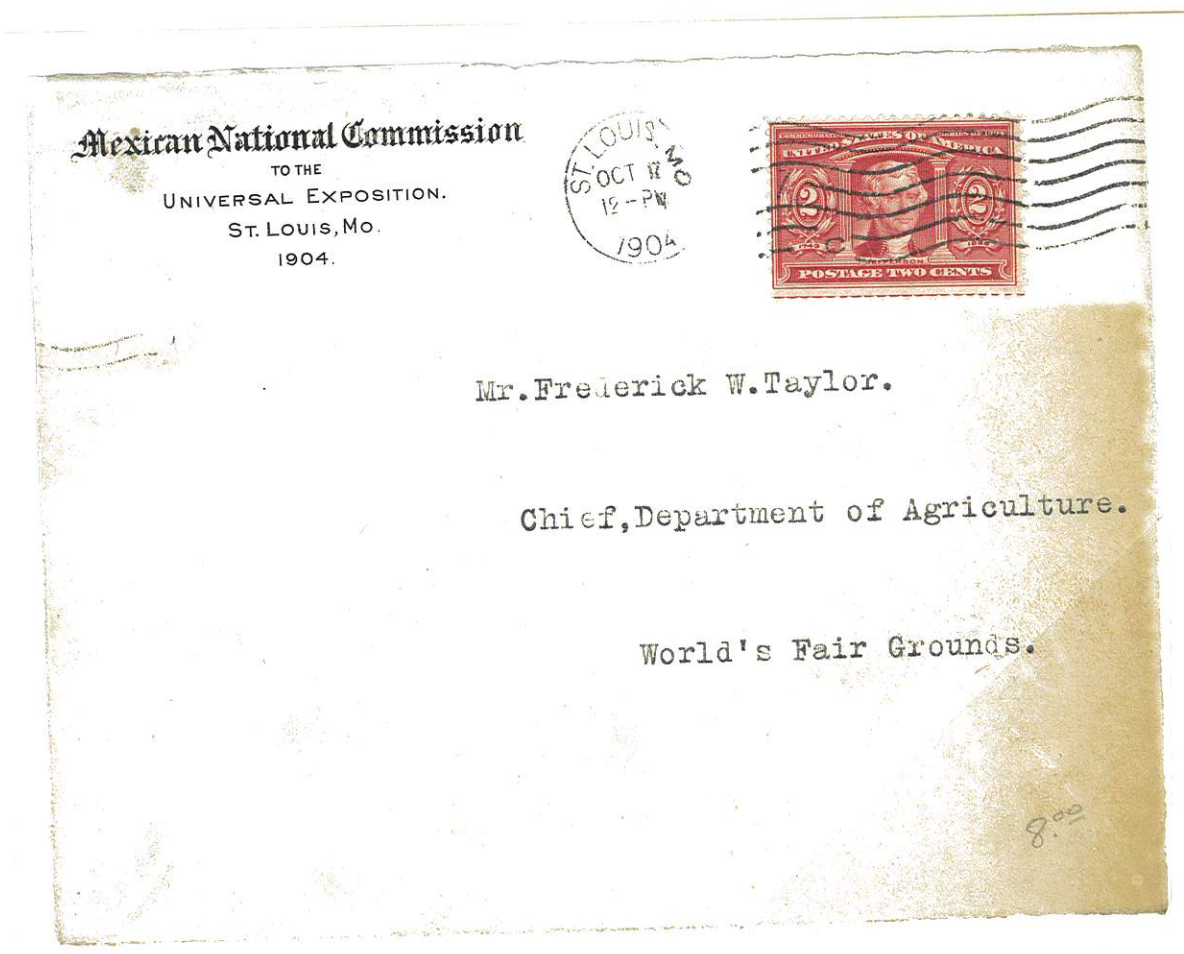

Mexican National Commission



# 1904 Louisiana Purchase Exposition

State and Foreign Participating at Exposition



British Royal Commission



# 1904 Louisiana Purchase Exposition

## Foreign Mail to Exposition

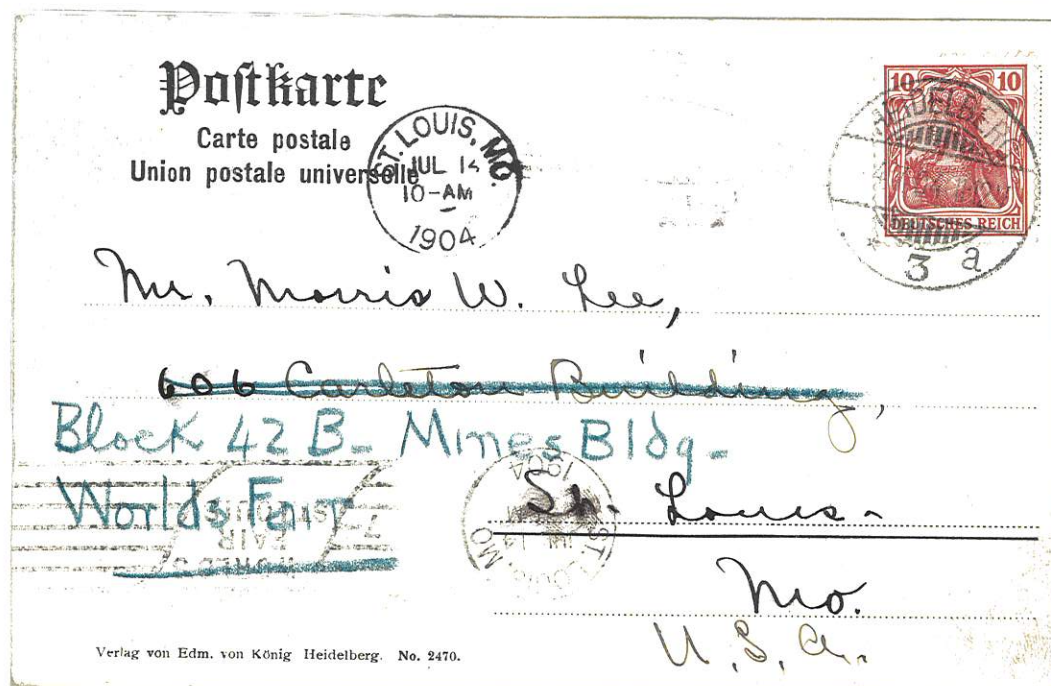

Germany  
July 14, 1904  
Forwarded to Exposition

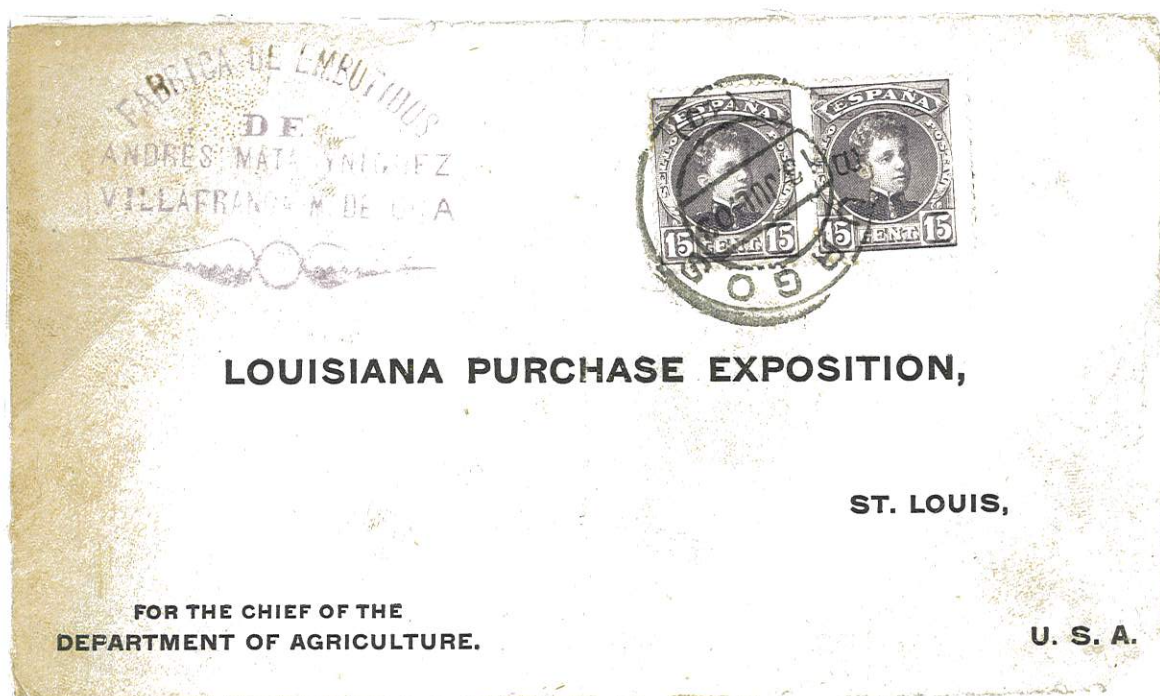

Spain  
July 13, 1903

(front only)



# 1904 Louisiana Purchase Exposition

## Foreign Mail to Exposition

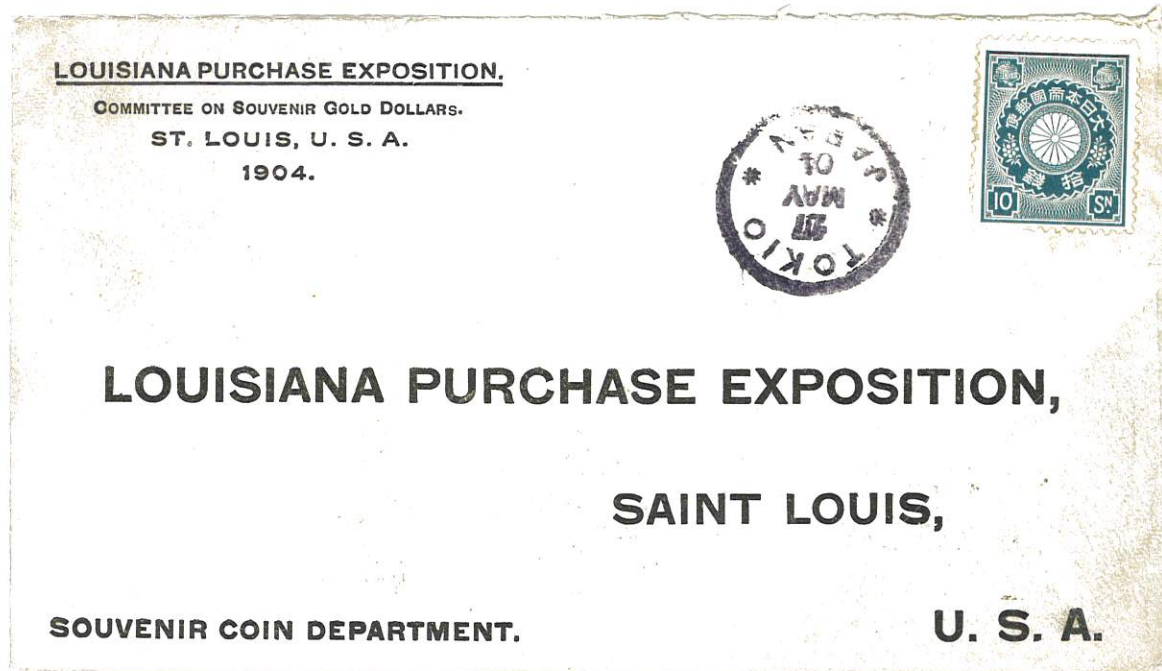

Japan  
May 27, 1904



Turkey  
June 1, 1904



# 1904 Louisiana Purchase Exposition

Foreign Mail to Exposition



Switzerland  
September 16, 1903

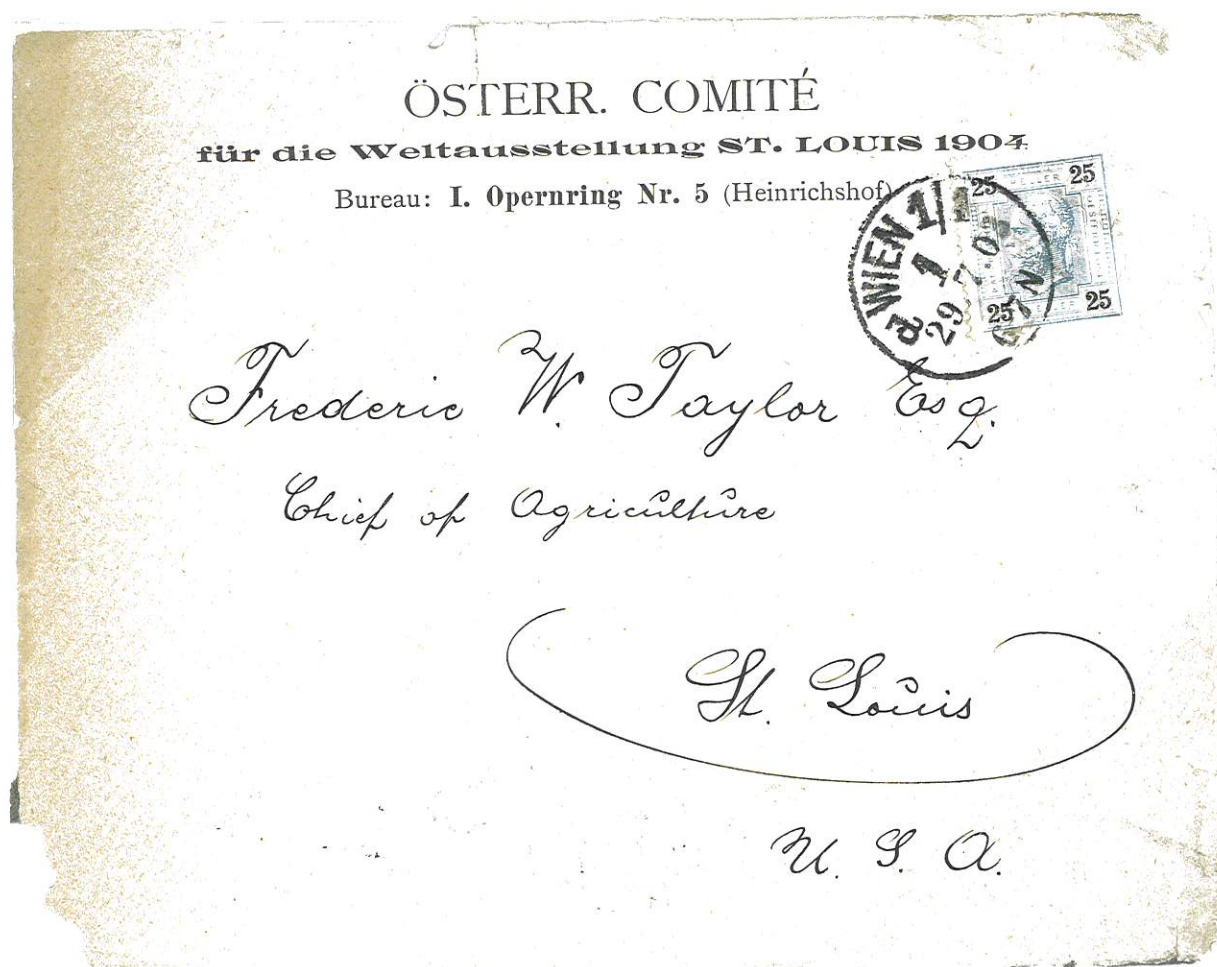

Austria  
July 29, 1903  
(front only)



# 1904 Louisiana Purchase Exposition

Foreign Mail to Exposition

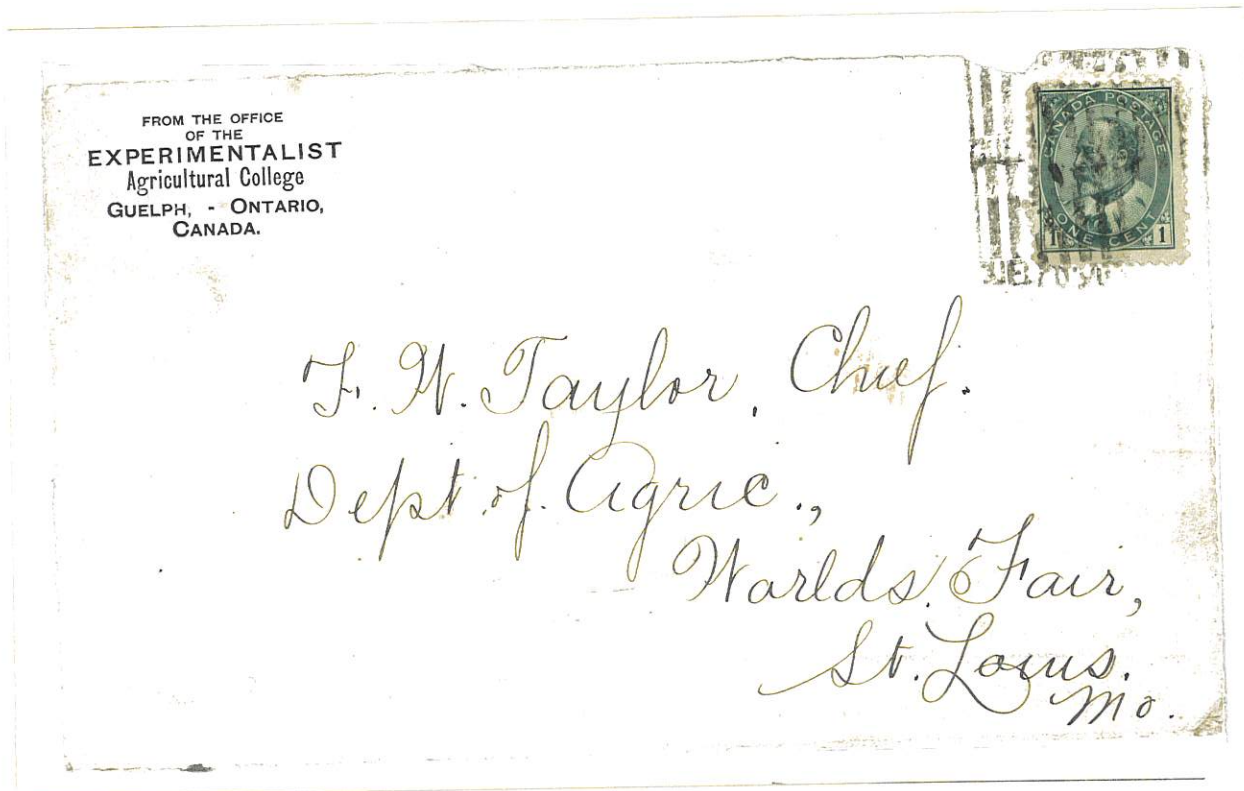

Canada

(front only)



Belgium

October 11, 1904

(front only)



# 1904 Louisiana Purchase Exposition

Foreign Mail to Exposition



Cuba  
August 31, 1904

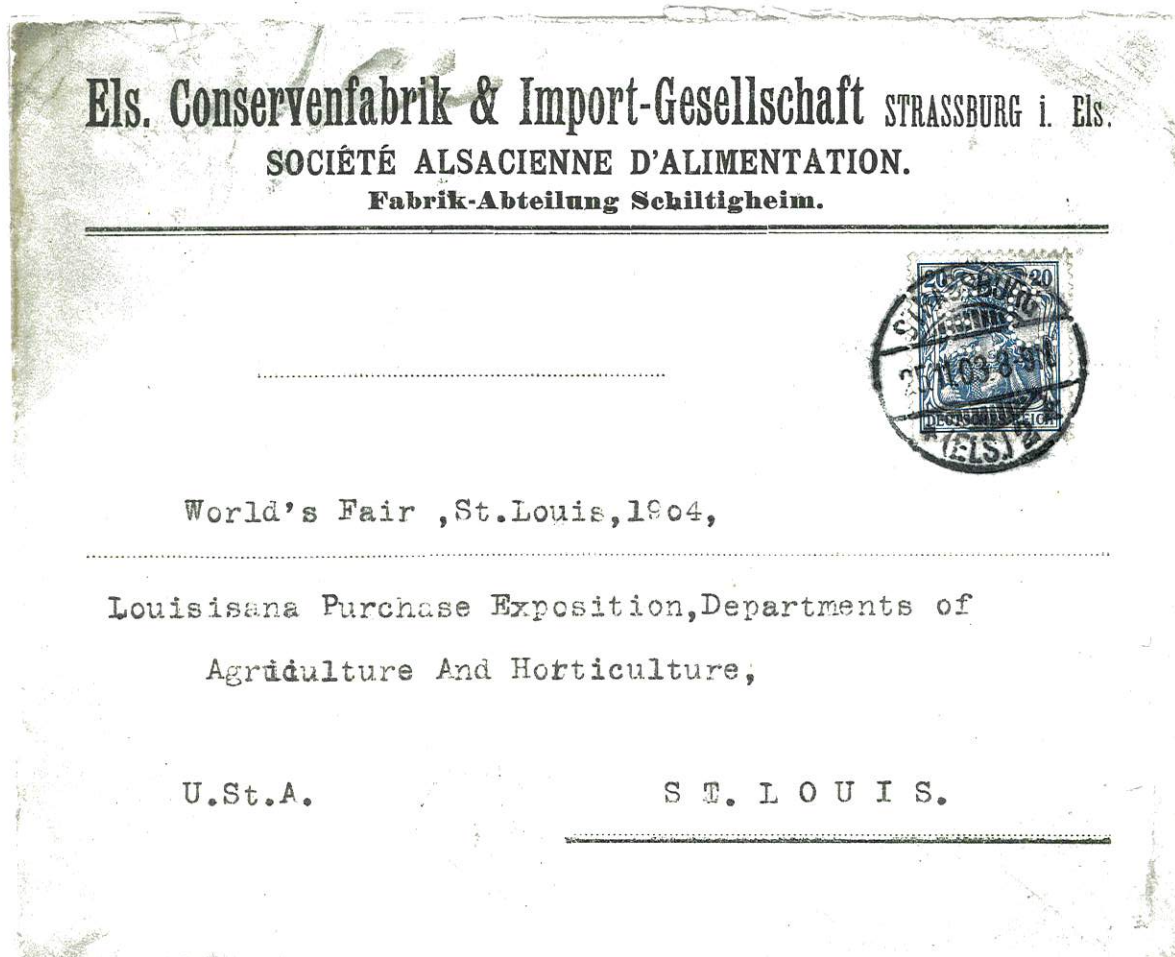

Germany  
November 25, 1903  
(front only)



# 1904 Louisiana Purchase Exposition

## Foreign Mail to Exposition



Switzerland  
June 17, 1904

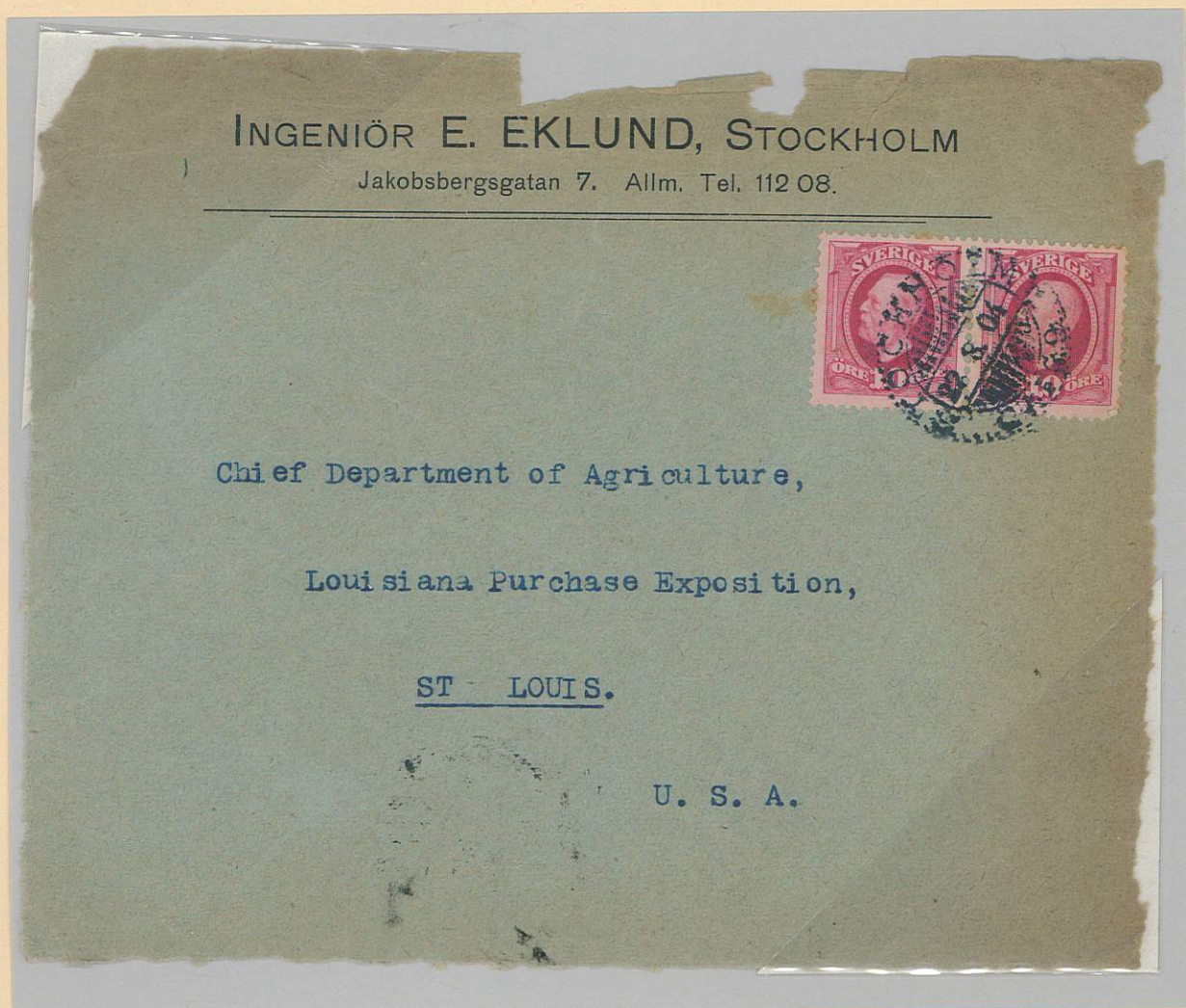

Sweden  
August 22, 1904  
(front only)



# 1904 Louisiana Purchase Exposition

Foreign Mail to Exposition

FRIEDRICH LUX LUDWIGSHAFEN AM RHEIN



*Einschreiben!*



An

*Herrn Reichskommissar*

*für die Weltausstellung in St. Louis 1904*

*St. Louis Mo.*

20504

20504 4936 Lindell Boulevard

39, 26, 4, 04.

Germany  
June 1, 1904



# 1904 Louisiana Purchase Exposition

Foreign Mail to Exposition



South Africa  
May 28, 1904



# 1904 Louisiana Purchase Exposition

Foreign Mail to Exposition

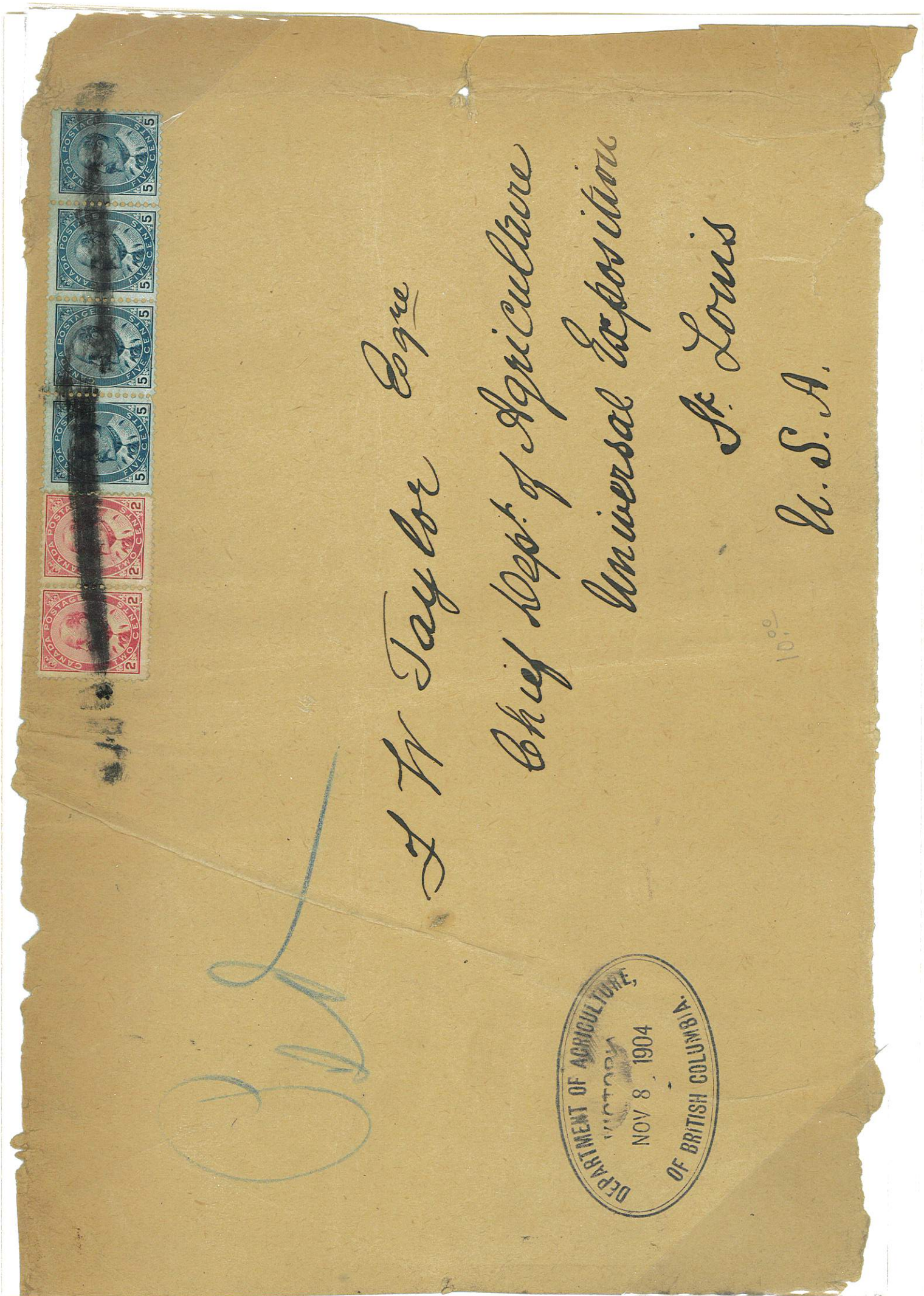

Canada  
November 8, 1904

(front only)



# 1904 Louisiana Purchase Exposition

Foreign Mail to Exposition



Costa Rica  
August 31, 1904



# 1904 Louisiana Purchase Exposition

Issue Usage to Foreign Countries

## Argentina



2¢ Issue on Hesse Co Souvenir Post Card Palace of Liberal Arts  
Exposition Cancel June 15, 1904



2¢ and 3¢ Issues on Ship Line Envelope  
May 4, 1904



# 1904 Louisiana Purchase Exposition

Issue Usage to Foreign Countries

Argentina



3¢ Issue with 1¢ Pan American Issue of 1901 on 1¢ Entire Issue of 1899  
September 27, 1905



2¢, 3¢ and Two 5¢ Issues  
July 17, 1911

5¢ UPU Letter Rate and 10¢ Registration Fee



# 1904 Louisiana Purchase Exposition

Issue Usage to Foreign Countries

Australia



1¢ and 2¢ Issues on 2¢ Entire Issue of 1903  
November 25, 1904



1¢ Issue Pair along with 3¢ Issue  
June 3, 1904



# 1904 Louisiana Purchase Exposition

Issue Usage to Foreign Countries

Austria



1¢ Issue Pair on Hesse Co. Souvenir Post Card  
Temple of Fraternity and Machinery Building  
July 2, 1904



Exposition Cancel

2¢ Issue

September 2, 1904



# 1904 Louisiana Purchase Exposition

Issue Usage to Foreign Countries

Austria



5¢ Issue

June 2, 1904



10¢ Issue

September 10, 1904

Double 5¢ Letter Rate



# 1904 Louisiana Purchase Exposition

Issue Usage to Foreign Countries

Belguim

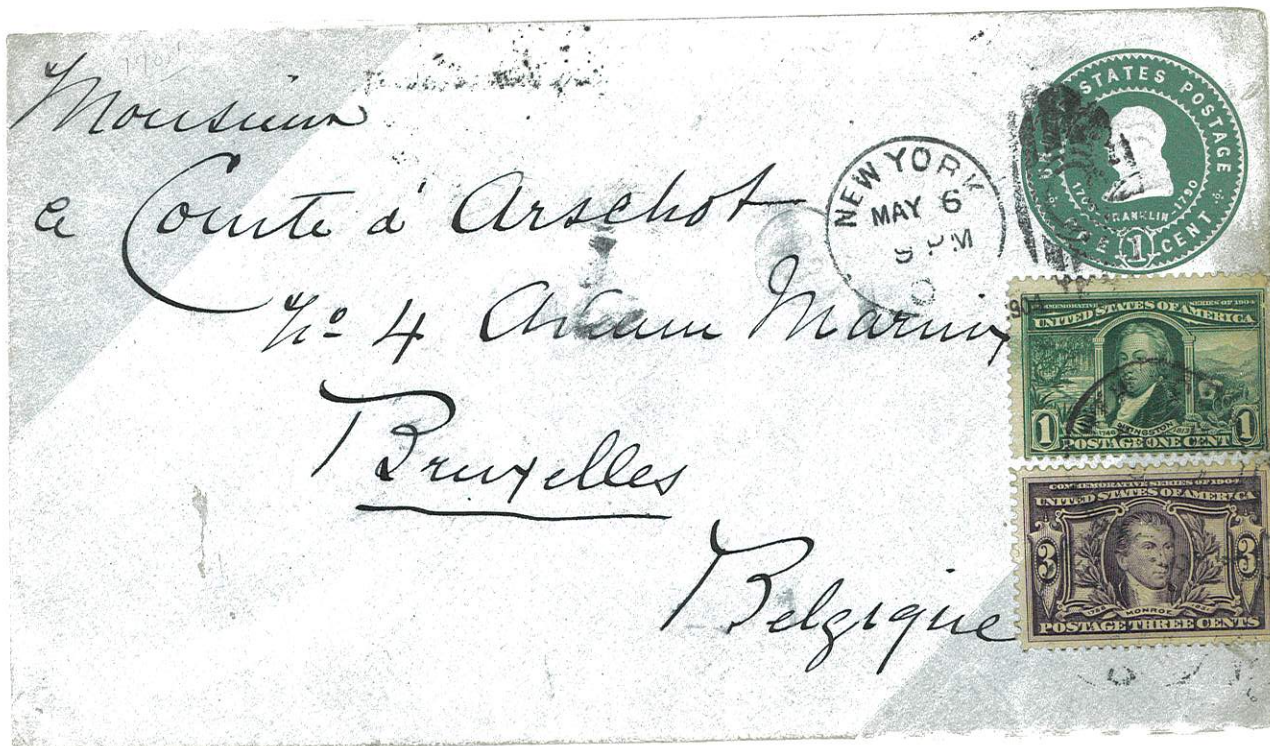

1¢ and 3¢ Issues on 1¢ Entire of 1903  
May 6, 1904



5¢ Issue  
June 19, 1904



# 1904 Louisiana Purchase Exposition

Issue Usage to Foreign Countries

Belguim



3¢ and 5¢ Issues on 3¢ Entire of 1903  
December 16, 1904  
Double 5¢ UPU Letter Rate



5¢ Issue  
October 1, 1906



# 1904 Louisiana Purchase Exposition

Issue Usage to Foreign Countries

British Guiana



2¢ Issue along with a 1¢ Regular Issue of 1903 on a 2¢ Entire Issue of 1903  
October 3, 1904

T stamped 25 Centimes

Due Stamped 10



5¢ Issue Pair  
St Louis Exposition Cancel  
July 14, 1904

Double Letter Rate

Due Stamped 20

T Stamped



# 1904 Louisiana Purchase Exposition

Issue Usage to Foreign Countries

Canada



1¢ and 3¢ Pair and 5¢ Issues  
August 12, 1904

Double 2¢ Letter Rate and 8¢ for Registration Fee

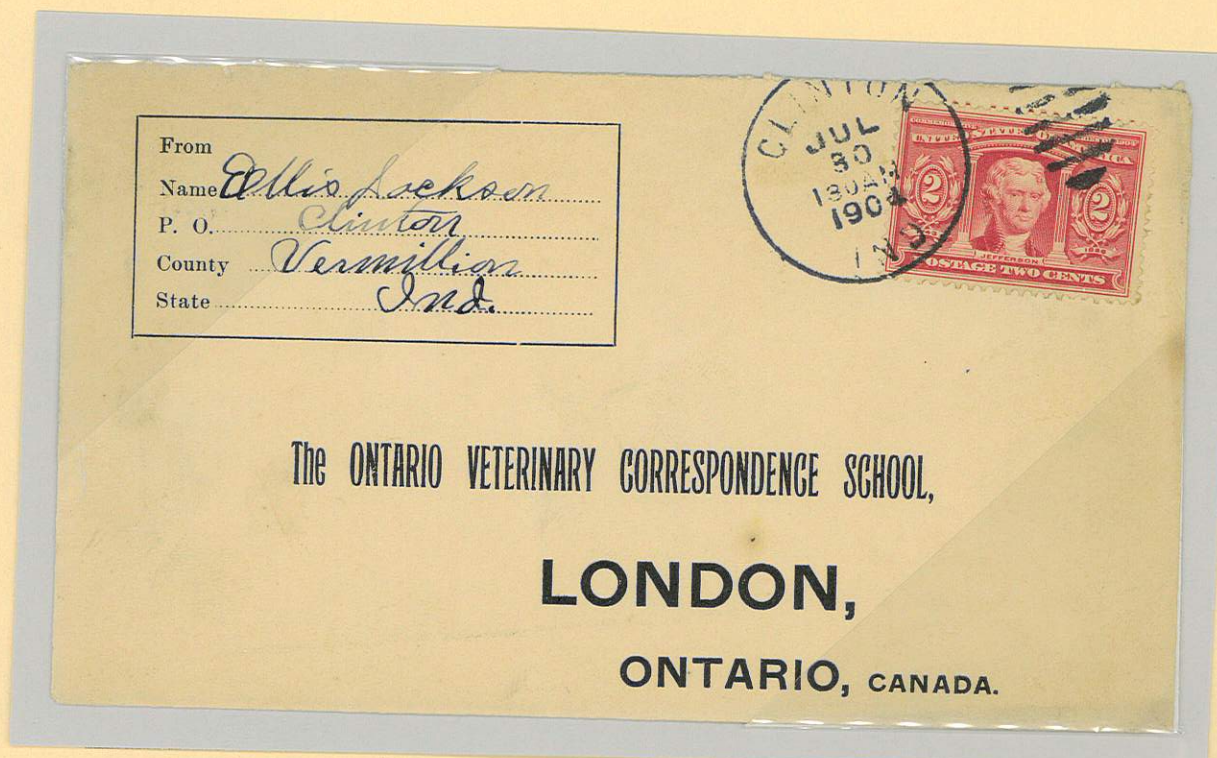

2¢ Issue  
July 30, 1904



# 1904 Louisiana Purchase Exposition

Issue Usage to Foreign Countries

Canada



3¢ Issue on S. Cupples Co Souvenir Envelope Machinery Building  
November 14, 1904  
Exposition Cancel  
1¢ Overpaid Treaty Letter Rate to Canada

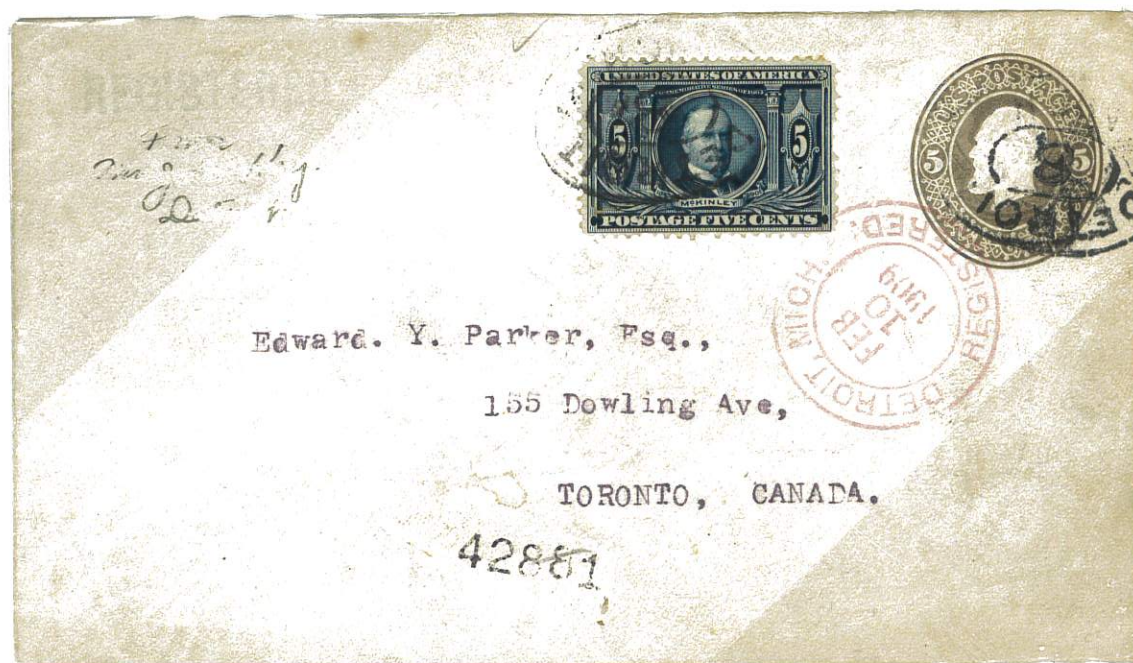

5¢ Issue on 5¢ Entire Issue of 1882-1886  
February 10, 1909

2¢ Treaty Letter Rate and 8¢ Registration Fee



# 1904 Louisiana Purchase Exposition

## Issue Usage to Foreign Countries

### Denmark



1¢ Issue on 1¢ Postal Card Issue of 1902  
May 20, 1904

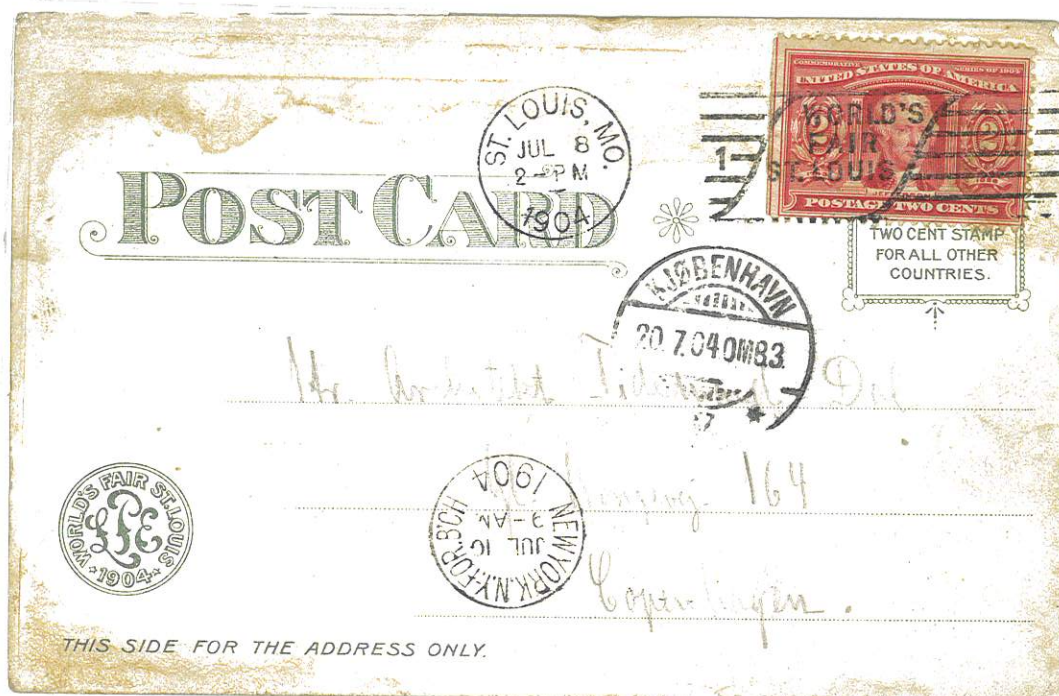

2¢ Issue on S. Cupples Co Souvenir Post Card Palace of Agriculture  
July 8, 1904  
Exposition Cancel





# 1904 Louisiana Purchase Exposition

Issue Usage to Foreign Countries

Denmark



Four 3¢ Issue Singles along with a 1¢ Regular Issue of 1902-1903

September 16, 1904

5¢ UPU Letter Rate and 8¢ Registration Fee and no Return Receipt Fee



5¢ Issue on Hesse Co Souvenir Envelope Manufacturers Building

July 14, 1904



# 1904 Louisiana Purchase Exposition

Issue Usage to Foreign Countries

England



1¢ Issue on Japanese Post Card from Honolulu, Hawaii  
September 7, 1904 T/5 centimes Due no credit for either stamp



1¢ Issue  
Mourning Cover

August 10, 1904  
Unsealed Printed Matter Rate



1¢, 2¢ Issue Pair

March 2, 1905



# 1904 Louisiana Purchase Exposition

## Issue Usage to Foreign Countries

### England



1¢, 2¢ and 10¢ Issues on S. Cupples Co Souvenir Envelope Varied Industries  
September 13, 1904

5¢ UPU Letter Rate and 8¢ Registration Fee



3¢ Issue with 2¢ Regular Issue of 1903  
on Hesse Co Souvenir Envelope Administration Building  
September 11, 1904



# 1904 Louisiana Purchase Exposition

Issue Usage to Foreign Countries

England



3¢ Issue on 2¢ Entire Issue of 1903  
October 26, 1904

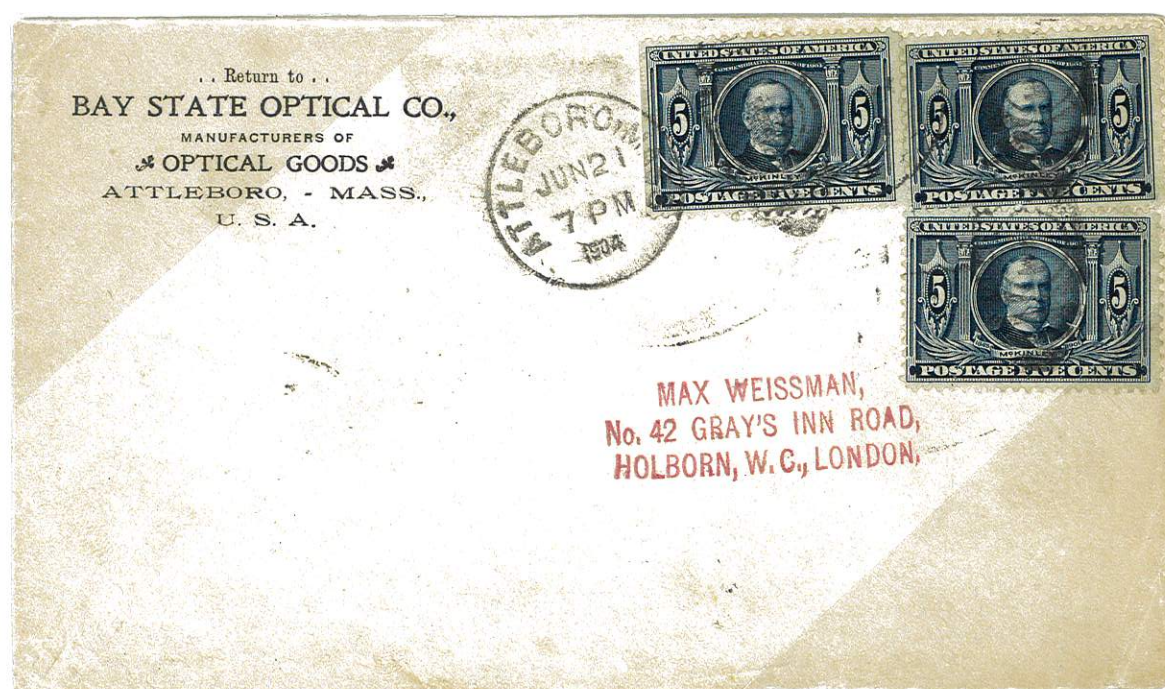

Three 5¢ Issues  
June 21, 1904

Triple 5¢ UPU Letter Rate



# 1904 Louisiana Purchase Exposition

Issue Usage to Foreign Countries

Finland

(Russia)



2¢ Issue with S. Cupples Co Souvenir Post Card Missouri State Building  
November 9, 1904  
Exposition Cancel





# 1904 Louisiana Purchase Exposition

Issue Usage to Foreign Countries

France



1¢ Issue with a 10 Centimes Tax Stamp of France  
December 10, 1904

5 Centimes NY Stamped

T Stamped

1¢ Underpaid 2¢ UPU Post Card Rate

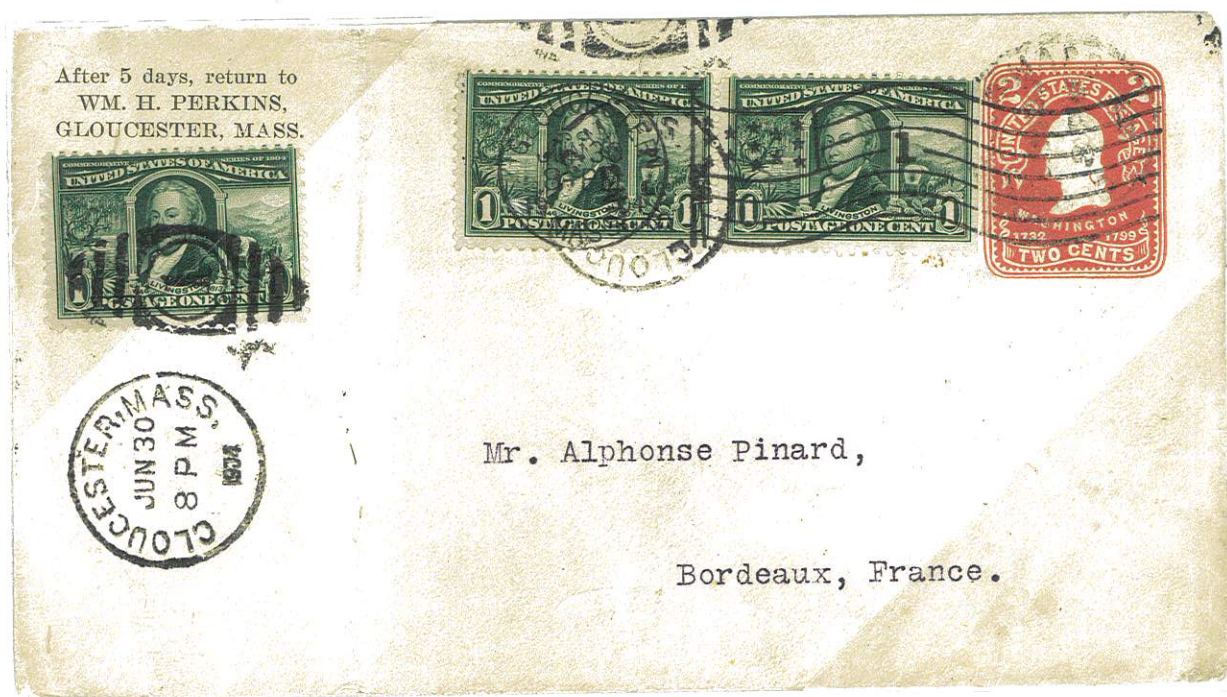

Three 1¢ Issues on 2¢ Entire Issue of 1903  
June 30, 1904



# 1904 Louisiana Purchase Exposition

Issue Usage to Foreign Countries

France



October 18, 1904

2¢ Issue

Exposition Cancel

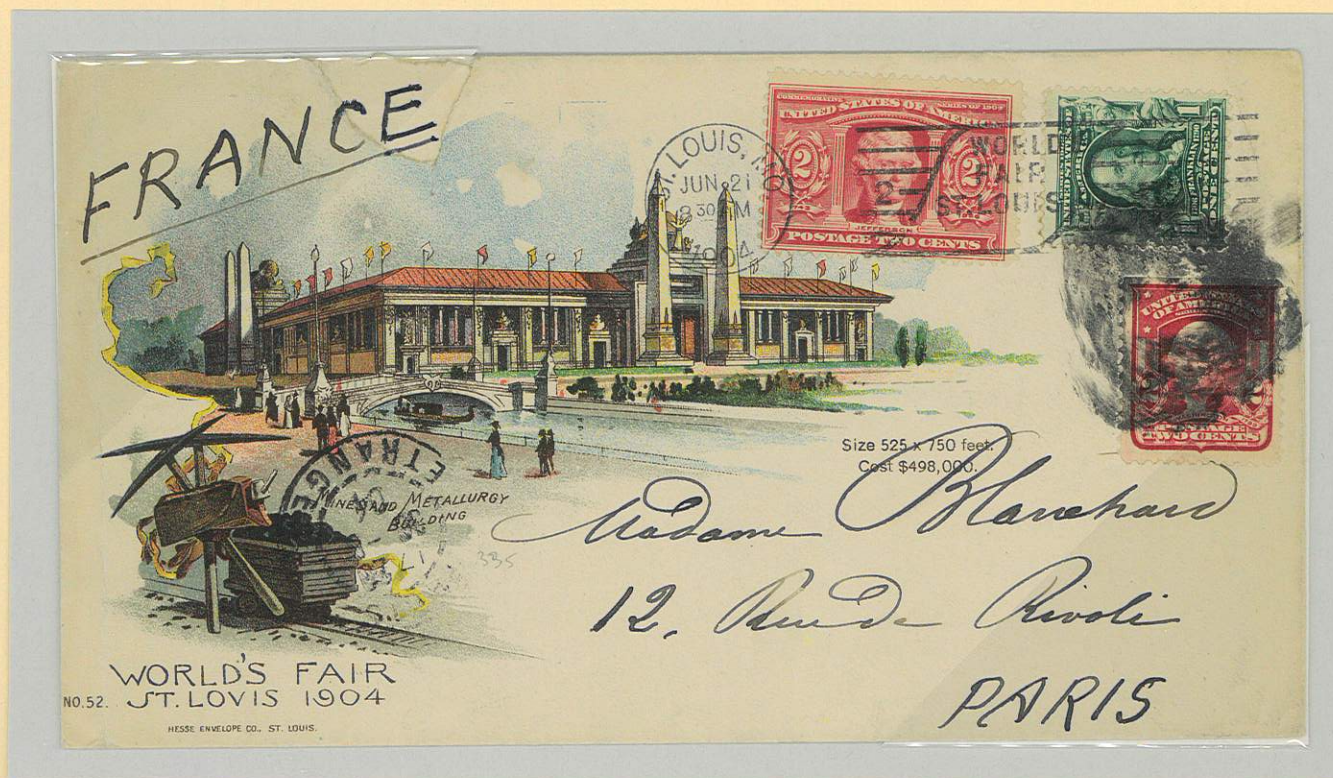

2¢ Issue along with 1¢ Regular Issue of 1902-1903 and 2¢ Regular Issue of 1903  
on Hesse Co Souvenir Envelope Mines and Metallurgy

June 21, 1904

Exposition Cancel



# 1904 Louisiana Purchase Exposition

Issue Usage to Foreign Countries

France



Two 1¢ and Four 2¢ Issues on Hesse Co Souvenir Envelope Palace of Arts  
November 16, 1904

Double 5¢ UPU Letter Rate

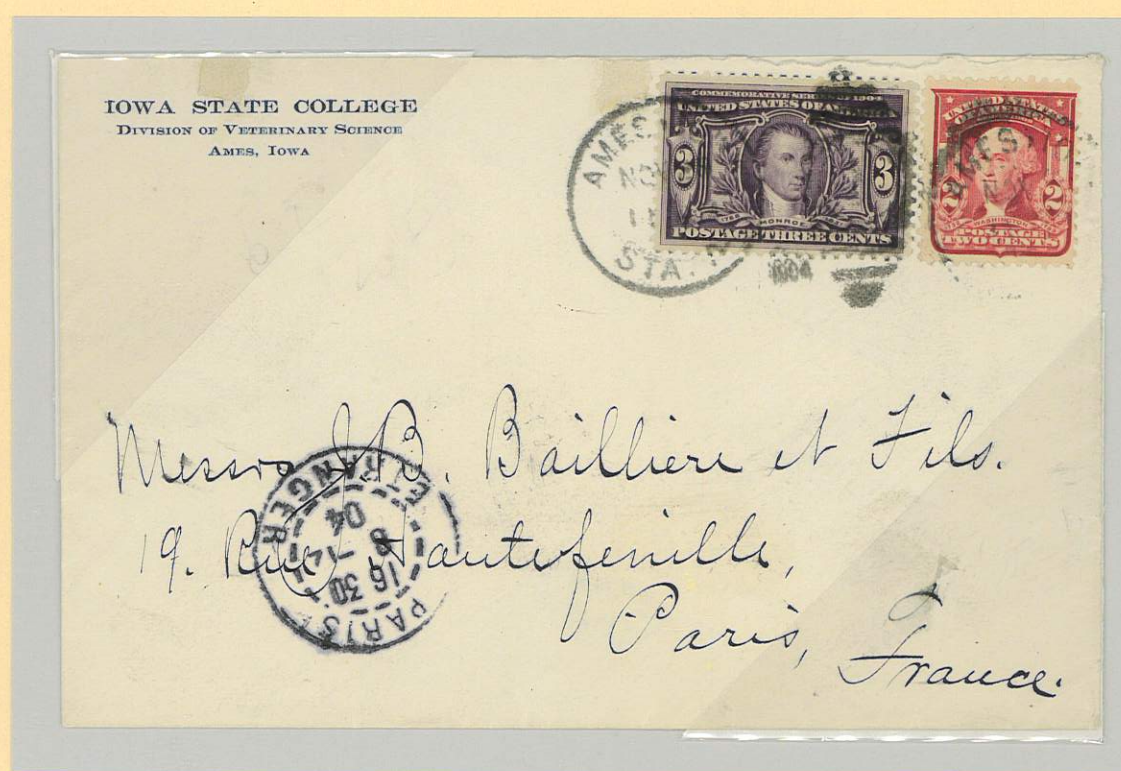

3¢ Issue with 2¢ Regular Issue of 1903  
November 29, 1904



# 1904 Louisiana Purchase Exposition

Issue Usage to Foreign Countries  
France



3¢ Issue along with 10¢ Regular Issue of 1903  
May 6, 1904

5¢ UPU Letter Rate and 8¢ Registration Fee and no Return Receipt Fee



1¢ Pair with 3¢ Issues  
General Commission of France  
November 8, 1904



# 1904 Louisiana Purchase Exposition

Issue Usage to Foreign Countries

France



5¢ Issue with 50 Centimes Postage Due Stamp  
June 9, 1904



1¢ Single and Pair of 5¢ Issues with a 2¢ Regular Issue of 1903  
St Louis, MO Night Station Office  
October 19, 1904

5¢ UPU Letter Rate and 8¢ Registration Fee



# 1904 Louisiana Purchase Exposition

Issue Usage to Foreign Countries

France



October 26, 1904

5¢ Issue

Exposition Cancel



Three 5¢ Issues with 1¢ Issue of 1902 and 2¢ Issue of 1903  
December 2, 1904

Double %¢ UPU Letter Rate and 8¢ Registration Fee



# 1904 Louisiana Purchase Exposition

Issue Usage to Foreign Countries

France



Two 5¢ Issues  
December 12, 1904

Double 5¢ UPU Letter Rate



10¢ Issue  
June 17, 1904

Double 5¢ UPU Letter Rate



# 1904 Louisiana Purchase Exposition

Issue Usage to Foreign Countries

Germany



Two 1¢ Issue on S. Cupples Co Souvenir Post Card Missouri State Building  
July 9, 1904 Exposition Cancel



Three 1¢ Issues on 2¢ Entire Issue of 1903  
July 8, 1904



# 1904 Louisiana Purchase Exposition

Issue Usage to Foreign Countries

Germany



Four 1¢ Issue on 1¢ Entire Issue of 1903  
August 5, 1904



2¢ Issue on S. Cupples Co Souvenir Post Card Palace of Mines and Metallurgy  
August 2, 1904





# 1904 Louisiana Purchase Exposition

Issue Usage to Foreign Countries

Germany



1¢ and 2¢ Issues on 2¢ Entire Issue of 1903  
June 27, 1904



2¢ and 3¢ Issues on Promotional Envelope by S.M.A. Black  
June 17, 1904



# 1904 Louisiana Purchase Exposition

Issue Usage to Foreign Countries

Germany



2¢, 3¢ and 5¢ Issues  
May 23, 1904



3¢ Issue on 2¢ Entire Issue of 1903  
June 28, 1904



# 1904 Louisiana Purchase Exposition

Issue Usage to Foreign Countries

Germany



5¢ Issue on S. Cupples Co Souvenir Post Card Main Lagoon  
August 1, 1904 Exposition Cancel

3¢ Overpaid 2¢ UPU Post Card Rate



5¢ Issue on Hesse Co Souvenir Envelope Liberal Arts Building  
June 14, 1904 Exposition Cancel



# 1904 Louisiana Purchase Exposition

Issue Usage to Foreign Countries

Germany



5¢ Issue on Hesse Co Souvenir Envelope The Cascades  
June 26, 1904



5¢ Issue on Hesse Co Souvenir Envelope Official Flag  
June 22, 1904



# 1904 Louisiana Purchase Exposition

Issue Usage to Foreign Countries

Germany



5¢ Issue on Hesse Co Souvenir Envelope Eagle with Flag  
June 20, 1904  
Exposition Cancel



Two 5¢ Issues  
June 22, 1904

Double 5¢ UPU Letter Rate



# 1904 Louisiana Purchase Exposition

Issue Usage to Foreign Countries

Germany



5¢ Issue

June 16, 1904

Exposition Cancel

T Stamped and 25 Centimes St.L. Stamped



10¢ Issue

October 31, 1904

Double 5¢ UPU Letter Rate



# 1904 Louisiana Purchase Exposition

Issue Usage to Foreign Countries

Germany



10¢ Issue  
International Congresses  
Exposition Envelope  
July 16, 1904  
Exposition Cancel

Double 5¢ UPU Letter Rate



# 1904 Louisiana Purchase Exposition

Issue Usage to Foreign Countries

Germany



1¢ and 10¢ on Entire Issue of 1899  
February 20, 1905

5¢ UPU Letter Rate and 8¢ Registration Fee



3¢ and 10¢ Issues on 2¢ Entire Issue of 1903  
June 12, 1904

2¢ Overpaid 5¢ UPU Letter Rate and 8¢ Registration Fee



# 1904 Louisiana Purchase Exposition

Issue Usage to Foreign Countries

Holland



1¢ Issue on 1¢ Reply Card Issue of 1904  
September 3, 1904

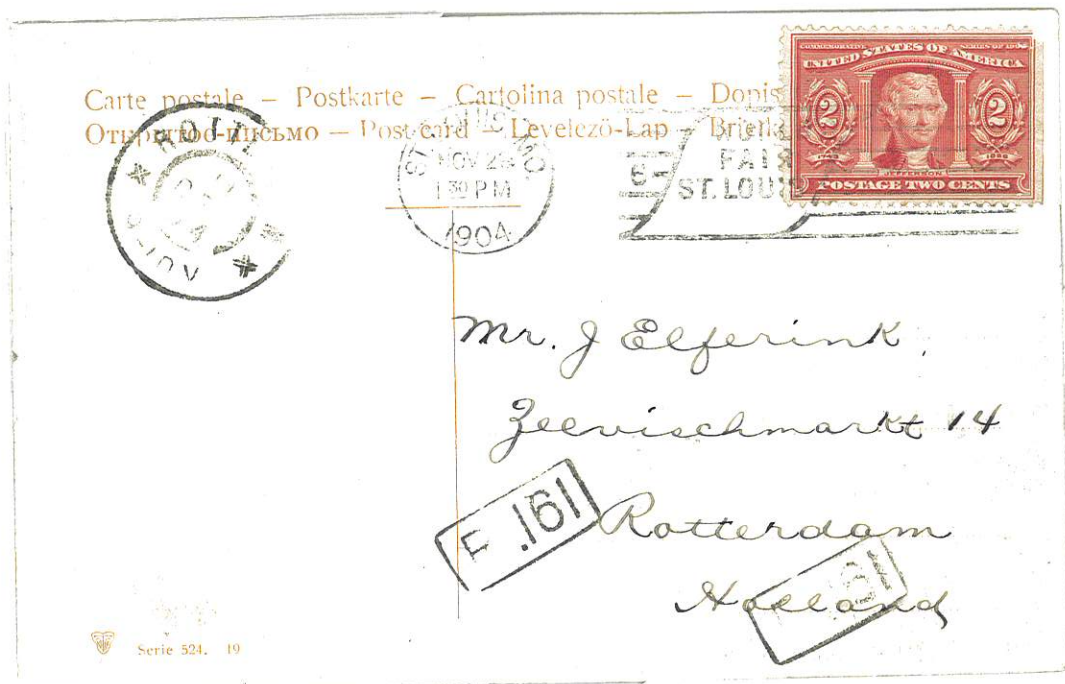

2¢ Issue on Souvenir Post Card with Exposition Cancel  
November 29, 1904





# 1904 Louisiana Purchase Exposition

Issue Usage to Foreign Countries

Holland



2¢ Issue  
November 23, 1905

Unsealed Printed Matter Rate



3¢ Issue on 2¢ Entire Issue of 1903  
November 18, 1907



# 1904 Louisiana Purchase Exposition

Issue Usage to Foreign Countries  
Holland



Full Issue Set along with Three 2¢  
Issues  
and 4¢ Regular Issue of 1902-1903 on  
2¢ Entire Issue of 1903  
June 22, 1904

Five Times the 5¢ UPU Letter Rate  
and 8¢ for Registration Fee



# 1904 Louisiana Purchase Exposition

Issue Usage to Foreign Countries

Hungary



1¢ Issue

1904

Unsealed Printed Matter Rate

Label from Atlas Society notes "1,2,4,5,10 cents" Error 4 instead of 3

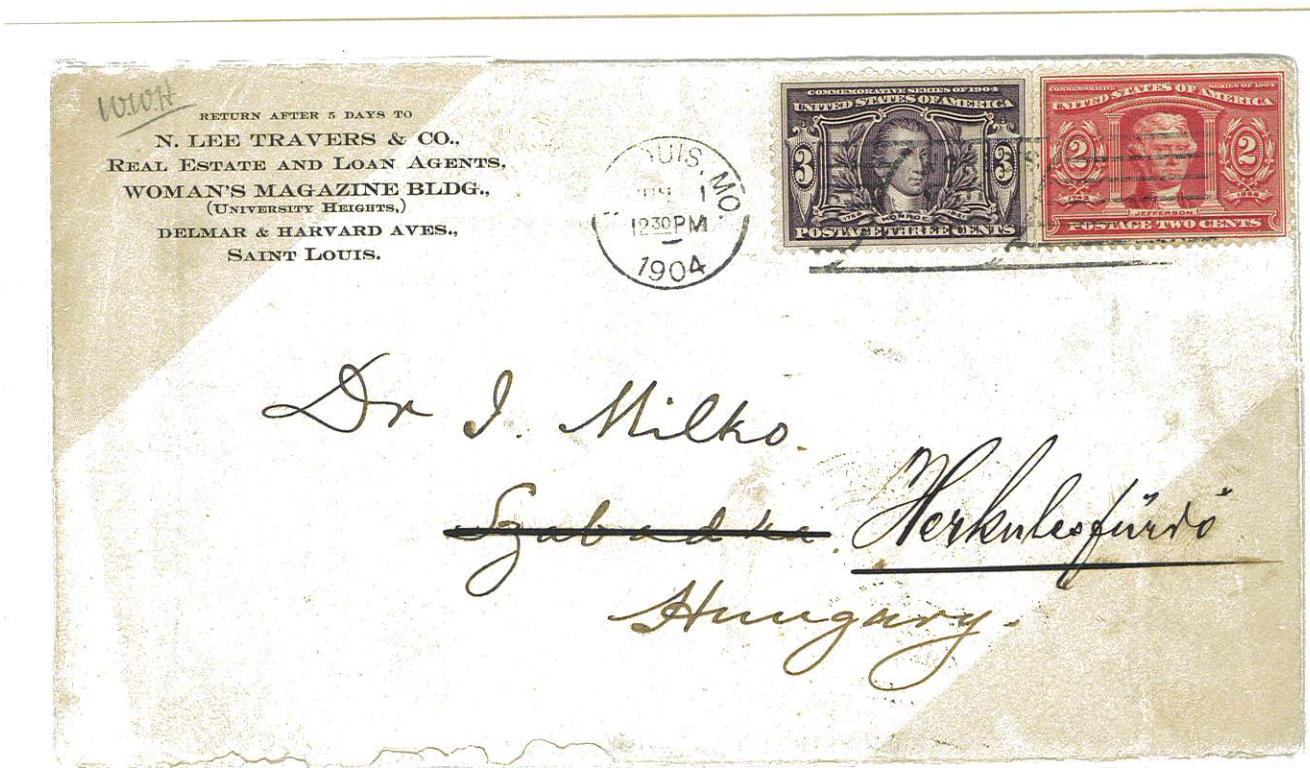

2¢ and 3¢ Issues

June 1, 1904



# 1904 Louisiana Purchase Exposition

Issue Usage to Foreign Countries

India



Two 2¢ Issues on Souvenir Post Card by E.C.Kropp  
Electric Launches On Lagoon  
July 3, 1904

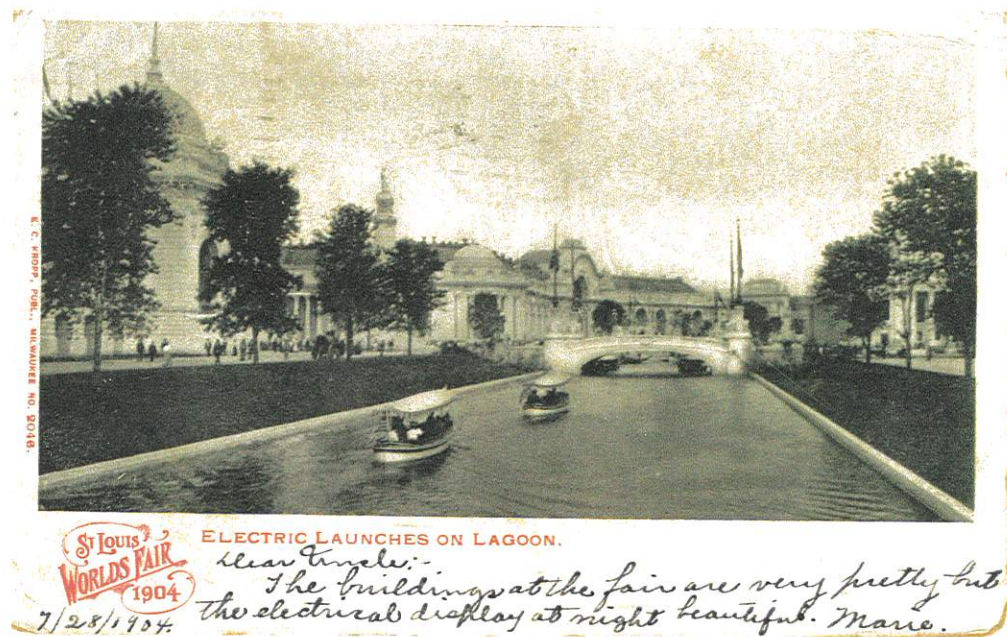



# 1904 Louisiana Purchase Exposition

Issue Usage to Foreign Countries

India



1¢ Issue along with 2¢ Columbian Issue of 1892 and 1¢ Regular Issue of 1902-1903  
and 3¢ Regular of 1870-1871 with Plate Number 7 and  
1¢ and 2¢ Regular Issue of 1890-1893 on 5¢ Entire Issue of 1899  
October 13, 1904

Triple 5¢ UPU Letter Rate



5¢ Issue  
December 20, 1904



# 1904 Louisiana Purchase Exposition

Issue Usage to Foreign Countries

Ireland



1¢ and Two 2¢ Issues  
May 17, 1904



3¢ Issue on 2¢ Entire Issue of 1903  
May 19, 1904



# 1904 Louisiana Purchase Exposition

Issue Usage to Foreign Countries

Ireland



5¢ Issue  
September 27, 1904

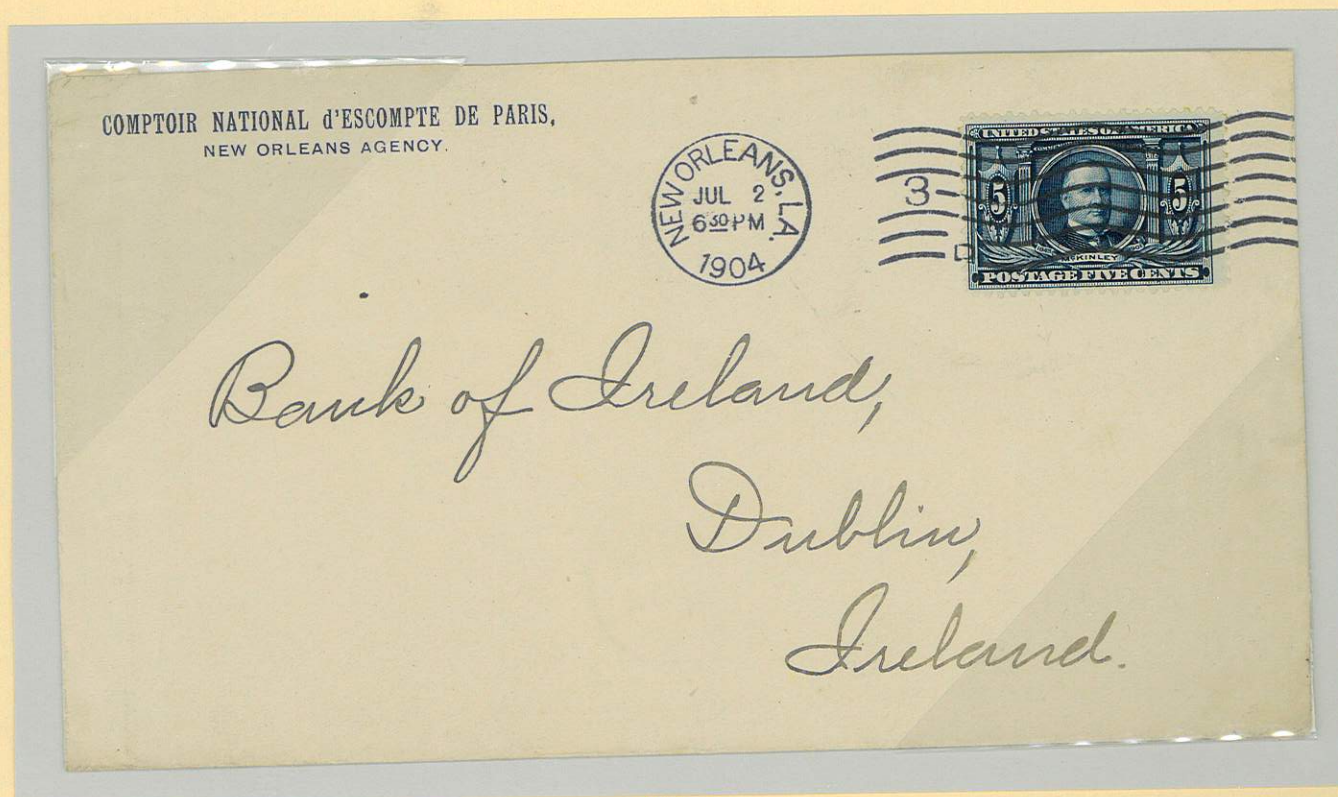

5¢ Issue  
July 2, 1904



# 1904 Louisiana Purchase Exposition

Issue Usage to Foreign Countries

Ireland



1¢, 2¢ and 3¢ Issues  
May 6, 1904

3¢ Overpaid 5¢ UPU Letter Rate



1¢, 2¢, 3¢ and 5¢ Issues along with 10¢ Special Delivery Issue of 1902  
on a Hesse Co Souvenir Envelope Palace of Education with Exposition Cancels  
July 4, 1904

1¢ Overpaid Double 5¢ UPU Letter Rate and 10¢ Special Delivery Rate



# 1904 Louisiana Purchase Exposition

Issue Usage to Foreign Countries

Italy



10¢ Issue with 13¢ Regular Issue of 1902-1903  
Commissioner General of Italy Stamped Envelope  
October 16, 1904  
St Louis, MO Night Station

Triple 5¢ UPU Letter Rate and  
8¢ Registration Fee



# 1904 Louisiana Purchase Exposition

Issue Usage to Foreign Countries

Italy

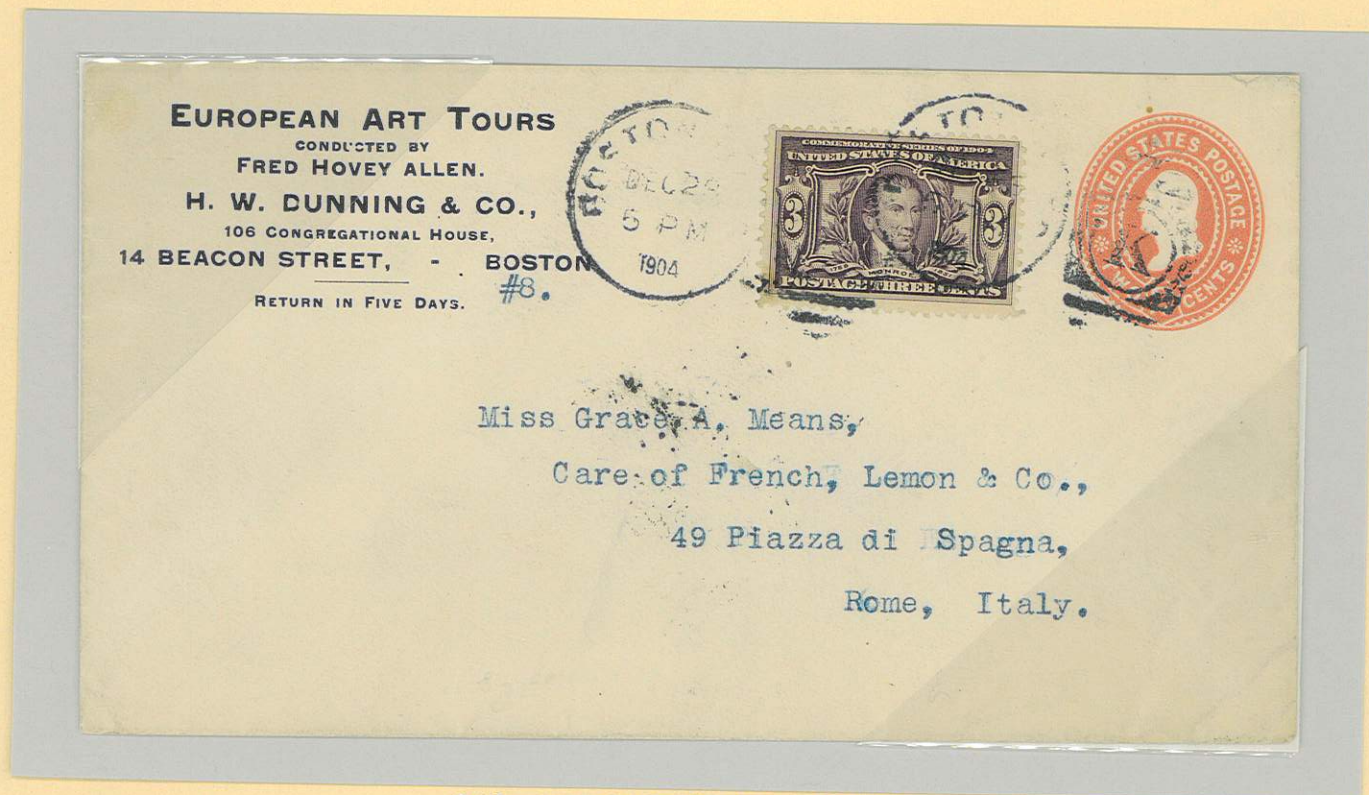

3¢ Issue on 2¢ Entire Issue of 1899  
December 23, 1904



3¢ Issue with 15¢ Regular Issue of 1902-1903  
Royal Italian Commission Envelope  
St Louis, MO Night Station  
August 28, 1904

Double 5¢ UPU Letter Rate and 8¢ Registration Fee



# 1904 Louisiana Purchase Exposition

Issue Usage to Foreign Countries

Italy



3¢ Issue on 2¢ Entire Issue of 1899  
October 14, 1904



5¢ Issue  
November 7, 1904



# 1904 Louisiana Purchase Exposition

Issue Usage to Foreign Countries

Italy



Two 5¢ Issues  
December 30, 1904

Double 5¢ UPU Letter Rate



10¢ Issue with 3¢ and 10¢ Regular Issue of 1902-1903  
September 20, 1904

Triple 5¢ UPU Letter Rate and 8¢ Registration Fee

NO REGISTRATION MARKINGS



# 1904 Louisiana Purchase Exposition

Issue Usage to Foreign Countries

Italy



5¢ and 10¢ Pair Issues along with  
1¢ Regular Issue of 1902-1903  
on 2¢ Entire Issue of 1899  
July 15, 1904



# 1904 Louisiana Purchase Exposition

Issue Usage to Foreign Countries

Japan



1¢ and 2¢ Issues on 2¢ Entire Issue of 1903  
Exposition Cancel  
November 21, 1904



1¢ and 2¢ Pair Issues  
Exposition Cancel  
August 7, 1904



# 1904 Louisiana Purchase Exposition

Issue Usage to Foreign Countries

Mexico



2¢ Issue  
Exposition Cancel  
October 1, 1904



2¢ Issue  
October 5, 1904



# 1904 Louisiana Purchase Exposition

Issue Usage to Foreign Countries

Mexico



5¢ Issue  
August 6 1904

3¢ Overpaid 2¢ Treaty Rate to Mexico



# 1904 Louisiana Purchase Exposition

Issue Usage to Foreign Countries

Russia



2¢ Issue  
May 20, 1904



2¢ and 3¢ Issues  
June 7, 1904



# 1904 Louisiana Purchase Exposition

Issue Usage to Foreign Countries  
South Africa



2¢ Issue on Souvenir Post Card Textiles Building  
December 22, 1904

D2 stamped



2¢ Issue

May 24, 1904

Exposition Cancel



# 1904 Louisiana Purchase Exposition

Issue Usage to Foreign Countries

South Africa



2¢ Issue  
October 24, 1904



1¢ and 2¢ Issues on 2¢ Entire Issue of 1903  
November 14, 1904



# 1904 Louisiana Purchase Exposition

Issue Usage to Foreign Countries  
Sweden



1¢ Issue on 1¢ Postal Card Issue of 1901  
May 19, 1904



Two 1¢ Issues  
June 8, 1904



# 1904 Louisiana Purchase Exposition

Issue Usage to Foreign Countries

Sweden



2¢ Issue  
August 23, 1904



1¢ and Two 2¢ Issues  
June 12, 1904



# 1904 Louisiana Purchase Exposition

Issue Usage to Foreign Countries  
Sweden





# 1904 Louisiana Purchase Exposition

Issue Usage to Foreign Countries  
Switzerland



Two 1¢ Issues with Souvenir Post Card by S. Cupples Co  
Massachusetts State Building

July 26, 1904

Exposition Cancel

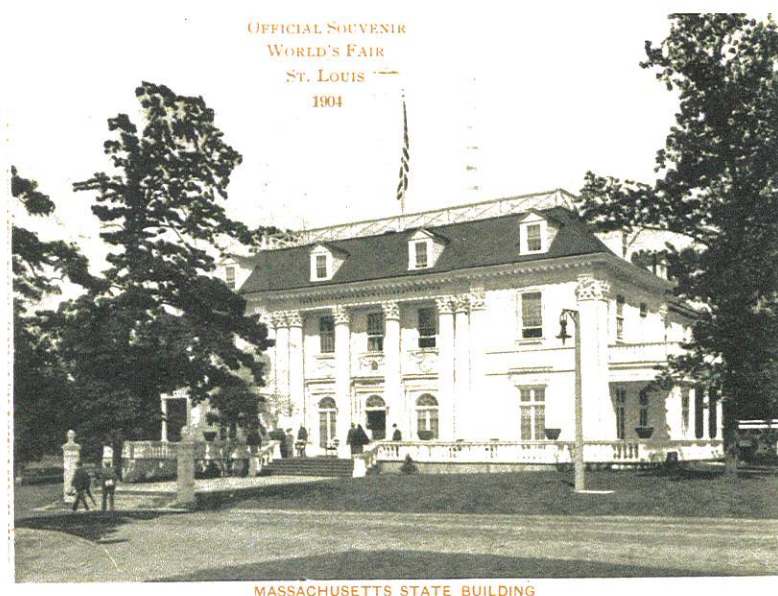

26/7, 04.  
The building is very  
fine and is a  
very good example  
of the style.  
All



# 1904 Louisiana Purchase Exposition

Issue Usage to Foreign Countries

Switzerland



1¢ and Two 2¢ Issues on Hesse Co Souvenir Envelope  
Palace of Education  
October 10, 1904



2¢ Issue  
September 6, 1904





# 1904 Louisiana Purchase Exposition

Issue Usage to Foreign Countries

Switzerland



Two 3¢ Issues on Hesse Co Souvenir Envelope  
October 6, 1904

1¢ Overpaid 5¢ UPU Letter Rate

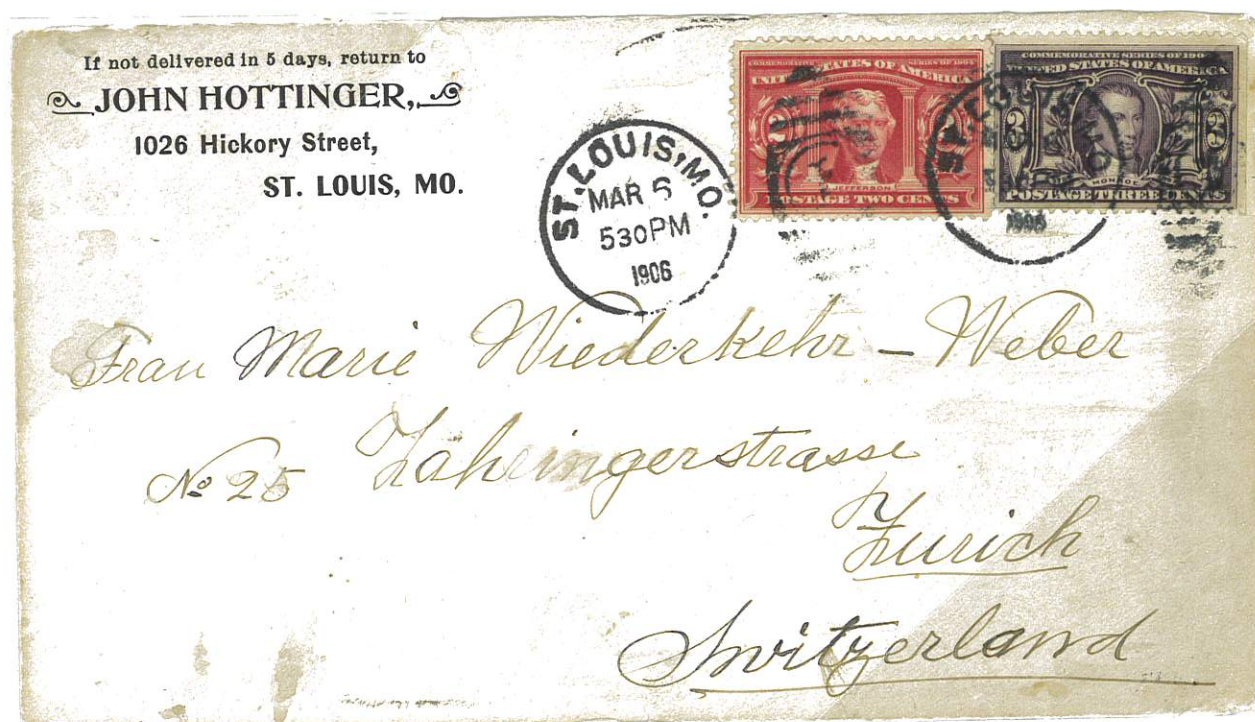

2¢ and 3¢ Issue  
March 6, 1906



# 1904 Louisiana Purchase Exposition

Issue Usage to Foreign Countries

Switzerland



2¢, 3¢ and 5¢ Issues on 1¢ Entire Issue of 1903  
March 4, 1907



2¢ and 5¢ Pair Issues along with 1¢ Regular Issue of 1902-1903  
November 17, 1904

5¢ UPU Letter Rate and 8¢ Registration Fee and no Return Receipt Fee



# 1904 Louisiana Purchase Exposition

Issue Usage to Foreign Countries

Switzerland

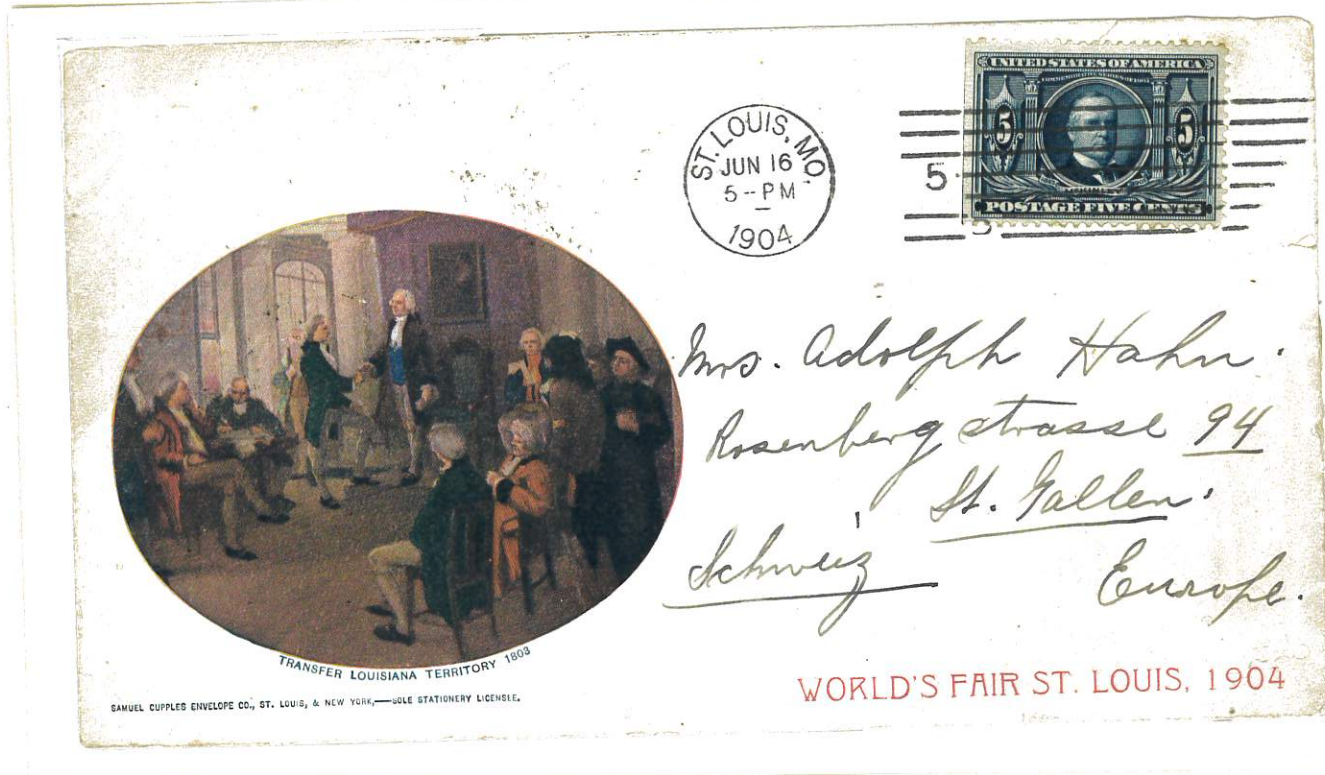

5¢ Issue on S. Cupples Co Souvenir Envelope  
Transfer Louisiana Purchase 1803  
June 16, 1904



5¢ Issue on Hesse Co Souvenir Envelope  
Electrical Building  
August 4, 1904