





#698
~~690~~



Style No. GK 102BK

#862 Price



Style No. GK 102BK

Price



Price

Style No. GK 102BK



Style No. GK 102BK

#864 Price



Style No. GK 102BK

#865 Price



Style No. GK 102BK

#866 Price

#634
XF-Superb NH
Carmine.
Plate# 20286.
[exceptional appearance and
freshness]



#634 PL Blocks
OF 8

EXPERIMENTAL
ELECTRIC EYE





No. 01264109 5/8/2013
111 1001 101 1001 11 00 101

Professional Stamp Experts
P.O. Box 6170, Newport Beach, CA 92658

Expert Committee

We have examined the enclosed item submitted to PSE, of which an image is shown below, and are of the opinion that:

Cat No.	Issue	Denom.	Color
Scott 279Bg (USD 100)	1898	2c	Pink

"it is genuine unused, o.g., never hinged, (previously hinged in the selvage only)."



For The Expert Committee

THIS CERTIFICATE IS PRINTED ON WATERMARKED PAPER AND IS NOT VALID WITHOUT WATERMARK



No. 01027944 11/28/2005
111 1001 101 1001 11 00 101

Professional Stamp Experts
P.O. Box 6170, Newport Beach, CA 92658

Expert Committee

We have examined the enclosed item submitted to PSE, of which an image is shown below, and are of the opinion that:

Cat #	Issue	Denom.	Color
US#398	1913	2c	Carmine

GRADE: XF-Sup 95, Mint OGnh

"it is a genuine unused, o.g., never hinged, bottom margin Plate No. 6316 single."



For The Expert Committee

THIS CERTIFICATE IS PRINTED ON WATERMARKED PAPER AND IS NOT VALID WITHOUT WATERMARK



No. 01039311 4/4/2006
111 1001 101 1001 11 00 101

Professional Stamp Experts
P.O. Box 6170, Newport Beach, CA 92658

Expert Committee

We have examined the enclosed item submitted to PSE, of which an image is shown below, and are of the opinion that:

Cat #	Issue	Denom.	Color
US#623	1925	17c	Black

GRADE: XF-Sup 95, Mint OGnh

"it is genuine unused, o.g., never hinged."



For The Expert Committee

THIS CERTIFICATE IS PRINTED ON WATERMARKED PAPER AND IS NOT VALID WITHOUT WATERMARK



No. 01155566 1/8/2008



Professional Stamp Experts

P.O. Box 6170, Newport Beach, CA 92658

Expert Committee

We have examined the enclosed item submitted to PSE, of which an image is shown below, and are of the opinion that:

Cat #	Issue	Denom.	Color
US#628	1926	5c	Gray lilac

GRADE: Superb 98, Mint OGnh

"it is genuine unused, o.g., never hinged."





For The Expert Committee

THIS CERTIFICATE IS PRINTED ON WATERMARKED PAPER AND IS NOT VALID WITHOUT WATERMARK



No. 01310085 1/7/2016



Professional Stamp Experts

P.O. Box 6170, Newport Beach, CA 92658

gradingmatters.com

Expert Committee

We have examined the enclosed item submitted to PSE, of which an image is shown below, and are of the opinion that:

Cat No.	Issue	Denom.	Color
Scott 646 USA	1928	2c	Carmine

GRADE: Superb 98, Mint OGnh

"it is genuine unused, o.g., never hinged."

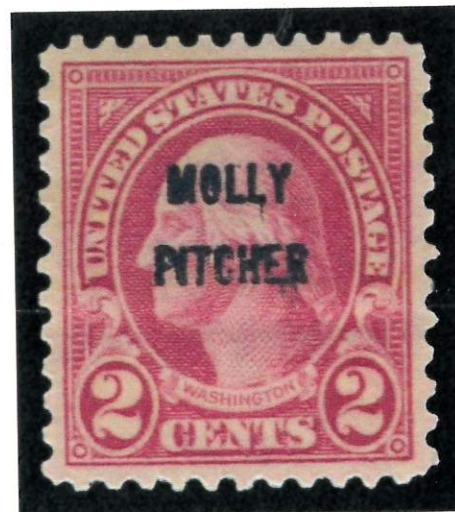



For The Expert Committee

THIS CERTIFICATE IS PRINTED ON WATERMARKED PAPER AND IS NOT VALID WITHOUT WATERMARK



No. 01204949 6/30/2009



Professional Stamp Experts

P.O. Box 6170, Newport Beach, CA 92658

Expert Committee

We have examined the enclosed item submitted to PSE, of which an image is shown below, and are of the opinion that:

Cat No.	Issue	Denom.	Color
Scott 654 (USD 228)	1929	2c	Carmine rose

GRADE: Superb 98, Mint OGnh

"it is genuine unused, o.g., never hinged."





For The Expert Committee

THIS CERTIFICATE IS PRINTED ON WATERMARKED PAPER AND IS NOT VALID WITHOUT WATERMARK



No. 01296058 1/20/2015

Professional Stamp Experts

P.O. Box 6170, Newport Beach, CA 92658

gradingmatters.com

Expert Committee

We have examined the enclosed item submitted to PSE, of which an image is shown below, and are of the opinion that:

Cat No.	Issue	Denom.	Color
Scott 688 USA	1930	2c	Carmine rose

GRADE: Superb 98, Mint OGnh

"it is genuine unused, o.g., never hinged."



Shuply

For The Expert Committee

THIS CERTIFICATE IS PRINTED ON WATERMARKED PAPER AND IS NOT VALID WITHOUT WATERMARK



No. 01313851 3/31/2016

Professional Stamp Experts

P.O. Box 6170, Newport Beach, CA 92658

gradingmatters.com

Expert Committee

We have examined the enclosed item submitted to PSE, of which an image is shown below, and are of the opinion that:

Cat No.	Issue	Denom.	Color
Scott 690 USA	1931	2c	Carmine rose

GRADE: Superb 98, Mint OGnh

"it is genuine unused, o.g., never hinged."



Shuply

For The Expert Committee

THIS CERTIFICATE IS PRINTED ON WATERMARKED PAPER AND IS NOT VALID WITHOUT WATERMARK



No. 01192977 1/13/2009

Professional Stamp Experts

P.O. Box 6170, Newport Beach, CA 92658

Expert Committee

We have examined the enclosed item submitted to PSE, of which an image is shown below, and are of the opinion that:

Cat No.	Issue	Denom.	Color
Scott 832c USD 333	1954	\$1	Red violet & black

GRADE: XF-Sup 95J, Mint OGnh

"it is genuine unused, o.g., never hinged."



Shuply

For The Expert Committee

THIS CERTIFICATE IS PRINTED ON WATERMARKED PAPER AND IS NOT VALID WITHOUT WATERMARK



No. 01081191 6/2/2016



Professional Stamp Experts

P.O. Box 6170, Newport Beach, CA 92658
gradingmatters.com

Expert Committee

We have examined the enclosed item submitted to PSE, of which an image is shown below, and are of the opinion that:

Cat No.	Issue	Denom.	Color
Scott 861 USA	1940	3c	Bright red violet

GRADE: Superb 98, Mint OGnh

"it is genuine unused, o.g., never hinged."

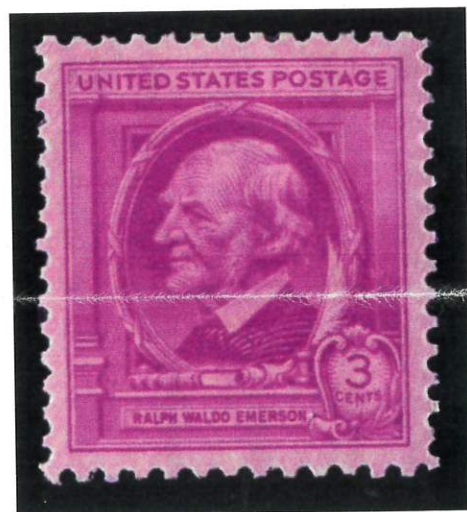

Shuply

For The Expert Committee

THIS CERTIFICATE IS PRINTED ON WATERMARKED PAPER AND IS NOT VALID WITHOUT WATERMARK



No. 01204725 6/19/2009



Professional Stamp Experts

P.O. Box 6170, Newport Beach, CA 92658

Expert Committee

We have examined the enclosed item submitted to PSE, of which an image is shown below, and are of the opinion that:

Cat No.	Issue	Denom.	Color
Scott 863 (USD 351)	1940	10c	Dark brown

GRADE: Superb 98, Mint OGnh

"it is genuine unused, o.g., never hinged."



Alfhem

For The Expert Committee

THIS CERTIFICATE IS PRINTED ON WATERMARKED PAPER AND IS NOT VALID WITHOUT WATERMARK



No. 01272541 12/9/2013



Professional Stamp Experts

P.O. Box 6170, Newport Beach, CA 92658

Expert Committee

We have examined the enclosed item submitted to PSE, of which an image is shown below, and are of the opinion that:

Cat No.	Issue	Denom.	Color
Scott 958 USA	1948	5c	Deep blue

GRADE: Gem 100, Mint OGnh

"it is genuine unused, o.g., never hinged."



Shuply

For The Expert Committee

THIS CERTIFICATE IS PRINTED ON WATERMARKED PAPER AND IS NOT VALID WITHOUT WATERMARK



No. 01295200 1/15/2015



Professional Stamp Experts

P.O. Box 6170, Newport Beach, CA 92658

gradingmatters.com

Expert Committee

We have examined the enclosed item submitted to PSE, of which an image is shown below, and are of the opinion that:

Cat No.	Issue	Denom.	Color
Scott 1052a USA	1958	\$1	Purple

GRADE: Superb 98, Mint OGnh

"it is genuine unused, o.g., never hinged."



Shirley

For The Expert Committee

THIS CERTIFICATE IS PRINTED ON WATERMARKED PAPER AND IS NOT VALID WITHOUT WATERMARK



No. 01278672 2/17/2014



Professional Stamp Experts

P.O. Box 6170, Newport Beach, CA 92658

Expert Committee

We have examined the enclosed item submitted to PSE, of which an image is shown below, and are of the opinion that:

Cat No.	Issue	Denom.	Color
Scott 1154 USA	1960	4c	Sepia

GRADE: Gem 100, Mint OGnh

"it is genuine unused, o.g., never hinged."



Shirley

For The Expert Committee

THIS CERTIFICATE IS PRINTED ON WATERMARKED PAPER AND IS NOT VALID WITHOUT WATERMARK



No. 01250670 5/14/2012



Professional Stamp Experts

P.O. Box 6170, Newport Beach, CA 92658

Expert Committee

We have examined the enclosed item submitted to PSE, of which an image is shown below, and are of the opinion that:

Cat No.	Issue	Denom.	Color
Scott 1059Ab PR	1965	25c	Green

GRADE: Superb 98, Mint OGnh

"it is a genuine unused, o.g., never hinged, coil pair, dull gum variety."



Nicholas

For The Expert Committee

THIS CERTIFICATE IS PRINTED ON WATERMARKED PAPER AND IS NOT VALID WITHOUT WATERMARK

No. 013021595/26/2015**Professional Stamp Experts**

P.O. Box 6170, Newport Beach, CA 92658

gradingmatters.com

Expert Committee

We have examined the enclosed item submitted to PSE, of which an image is shown below, and are of the opinion that:

Cat No.	Issue	Denom.	Color
Scott 1173 USA	1960	4c	Deep violet

GRADE: Gem 100, Mint OGnh

"it is genuine unused, o.g., never hinged."

*For The Expert Committee*THIS CERTIFICATE IS PRINTED ON WATERMARKED PAPER AND IS NOT VALID WITHOUT WATERMARK