



No. 00109317

1/28/2004

**Professional Stamp Experts**

P.O. Box 6170, Newport Beach, CA 92658

**Authentication Committee**

We have examined the enclosed item submitted to PSE, of which the photo is attached with seal and are of the opinion that:

Cat #	Issue	Denom.	Color
US#15	1855	10c	Green

"it is genuine used."



For The Expert Committee

**The Philatelic Foundation**501 Fifth Avenue • Suite 1901  
New York, NY 10017

EXPERT COMMITTEE

No.

0349806

1/31/00

We have examined the enclosed item, of which a photograph is attached, and *described by the applicant* as follows:

Country: UNITED STATES OF AMERICA

Cat. No.	Issue	Denom.	Color
14	1855	10¢	green

Scott's unless otherwise specified.

USED  
RED GRID CANCEL.

AND WE ARE OF THE OPINION THAT:

IT IS GENUINE \* \* \* \* \*



For The Expert Committee  
Chairman

Photocopies of this Certificate are not valid.

Submitted by

R. A. SIEGEL AUCTIONS

033711

70 West 40th Street • 15th Floor  
New York, NY 10018

EXPERT COMMITTEE

No.

0416932

9/20/04

We have examined the enclosed item, of which a photograph is attached, and *described by the applicant* as follows:

Country: UNITED STATES OF AMERICA

Cat. No.	Issue	Denom.	Color
18	1861	1¢	blue

Scott's unless otherwise specified.

USED

AND WE ARE OF THE OPINION THAT:

IT IS GENUINE, POSITION 33L12. \* \* \* \* \*

For The Expert Committee  
Chairman

Photocopies of this Certificate are not valid.

Submitted by CENTURY STAMPS



No.

00000

09/21/2004

**Professional Stamp Experts**

P.O. Box 6170, Newport Beach, CA 92658

**Authentication Committee**

We have examined the enclosed item submitted to PSE, of which the photo is attached with seal and are of the opinion that:

Cat.#	Issue	Denom.	Color
US#17	1851	12c	Black

"it is genuine used, with Red 'Mobile' PAINT cancel."

For The Expert Committee





MOUNT ONLY ONE STAMP, PAIR, BLOCK OR COVER IN THIS SPACE. MOUNT ITEM SO IT CAN BE EASILY REMOVED FOR EXAMINATION BUT BE SURE THE MOUNT IS CLOSED OR FOLDED SO THE ITEM WILL NOT ACCIDENTALLY SLIDE OUT. A SMALL ACETATE OR GLASSINE ENVELOPE IS RECOMMENDED.

DO NOT USE SCOTCH TAPE OR STAPLES.

CERTIFICATE IS INVALID IF LEFT-HAND PANEL IS SEPARATED FROM THIS PANEL.



Members of The American Philatelic Expertizing Service have examined the item submitted and it is their opinion that it is

Scott No. 21, used, genuine in all respects

Date FEB 22 1983

*[Signature]*  
(APS Authorized Signature)  
*[Signature]*  
(ASDA Authorized Signature)



The Philatelic Foundation

70 West 40th Street • 15th Floor  
New York, NY 10018

EXPERT COMMITTEE

No. 0413935  
7/07/04

We have examined the enclosed item, of which a photograph is attached, and *described by the applicant* as follows:

Country: UNITED STATES OF AMERICA

Cat. No. 22 Issue 1857 Denom. 1¢ Color blue

Scott's unless otherwise specified.

USED  
RED CANCEL.

AND WE ARE OF THE OPINION THAT:

IT IS A GENUINE SCOTT 20, TYPE II, \* \* \* \* \*



*[Signature]*  
For The Expert Committee  
Chairman

Photocopies of this Certificate are not valid.

Submitted by

MARK LANE STAMPS

F 108663



The Philatelic Foundation

70 West 40th Street • 15th Floor  
New York, NY 10018

EXPERT COMMITTEE

No. 467547

07/23/2008

We have examined the enclosed item, of which a photograph is attached, and *described by the applicant* as follows:

Country: UNITED STATES OF AMERICA

Cat. No. 23 Issue 1857 Denom. 1¢ Color blue

Scott's unless otherwise specified.

USED, RECUT ONCE AT TOP, TWICE AT BOTTOM.

AND WE ARE OF THE OPINION THAT:

IT IS GENUINE, WITH A SMALL CORNER CREASE AT TOP RIGHT \* \* \* \* \*



467547

*[Signature]*  
For The Expert Committee  
Chairman

Photocopies of this Certificate are not valid.

Submitted by

CENTURY STAMPS

F 176794

No. 83 619

Feb. 25, 19 80

THE PHILATELIC FOUNDATION

270 MADISON AVENUE  
NEW YORK, N.Y. 10016

EXPERT COMMITTEE

We have examined the enclosed item submitted by the applicant described as follows:

Country USA Issue 1857 Denomination 1¢  
Color blue Cat. No. 19 22

Brief description or additional information

Used.

All Catalogue numbers are Scott's unless otherwise specified.

of which a photograph is attached and are of the opinion

that it is a genuine Scott 22, Type IIIa,

D-Relief, position 79R4. -----



*[Signature]*  
For The Expert Committee  
Chairman

submitted by

David F. Hoyle





# The Philatelic Foundation

70 West 40th Street • 15th Floor  
New York, NY 10018  
EXPERT COMMITTEE

No. 500127  
11/22/2011

We have examined the enclosed item, of which a photograph is attached, and *described by the applicant* as follows:

Country: UNITED STATES OF AMERICA

Cat. No.	Issue	Denom.	Color
30	1861	5¢	orange brown

Scott's unless otherwise specified.

UNUSED, OG,

AND WE ARE OF THE OPINION THAT:

IT IS GENUINE, UNUSED, WITH DISTURBED O.G. AND GUM STAINS. \*\*\*\*\*  
\*\*

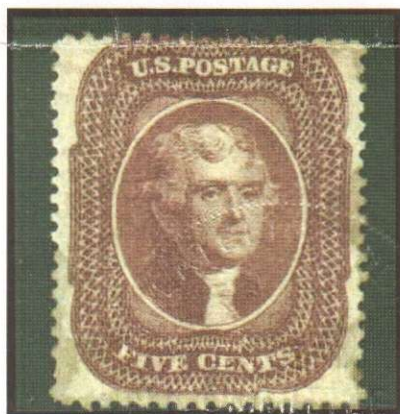

500127

F 246267

For The Expert Committee  
Chairman

Photocopies of this Certificate are not valid.

Submitted by

CHRISTINE HOVER



No. 00081911

10/22/2002

## Professional Stamp Experts

P.O. Box 6170, Newport Beach, CA 92658

### Authentication Committee

We have examined the enclosed item submitted to PSE, of which the photo is attached with seal and are of the opinion that:

Cat #	Issue	Denom.	Color
US#29	1859	5c	Brown

"it is genuine used, pair with New Orleans, LA cds cancel."



81911

For The Expert Committee



No. 01057957

7/13/2006

## Professional Stamp Experts

P.O. Box 6170, Newport Beach, CA 92658

### Expert Committee

We have examined the enclosed item submitted to PSE, of which an image is shown below, and are of the opinion that:

Cat #	Issue	Denom.	Color
US#32	1857	10c	Green

"it is genuine used, with a red PAID in circle cancel."



For The Expert Committee

THIS CERTIFICATE IS PRINTED ON WATERMARKED PAPER AND IS NOT VALID WITHOUT WATERMARK



The  
American Philatelic  
Expertizing Service



P.O. BOX 8000  
STATE COLLEGE, PA. 16803

CERTIFICATE: 113236

American Philatelic  
Expertizing Service

113236



Members of The American Philatelic Expertizing Service have examined the item submitted and it is their opinion that it is

United States, Scott No. 31, used,  
genuine, pressed out crease. - - -

Robert E. Lamb

(APS Authorized Signature)

Date MAY 29 1998

For The Expert Committee

(ASDA Authorized Signature)

G. M. ...  
(Administrator Signature)





# The Philatelic Foundation

70 West 40th Street • 15th Floor  
New York, NY 10018

EXPERT COMMITTEE

No. 0427180  
7/25/05

We have examined the enclosed item, of which a photograph is attached, and *described by the applicant* as follows:

Country: UNITED STATES OF AMERICA

Cat. No.	Issue	Denom.	Color
36	1857	12¢	black

Scott's unless otherwise specified.

USED

AND WE ARE OF THE OPINION THAT:

IT IS GENUINE, WITH BLACK AND RED CANCELS. \* \* \*



*[Signature]*  
For The Expert Committee  
Chairman

E 123724

Photocopies of this Certificate are not valid.



No. 31 763

December 3 1997

**Professional Stamp Experts, Inc.**  
PO Box 43-0055, Miami, FL 33243, U.S.A. • (305) 670-1920

Authentication Committee

We have examined the enclosed item submitted to PSE, Inc. of which the photo is attached with seal and are of the opinion that:

CAT #	ISSUE	DENOM.	COLOR
US#39	1860	90 Cent	Blue

"it is genuine used, with added corner at upper left and repaired tear at bottom".

Philatelic Consultants:

1. S. Pillar 2. R. Champagne 3. R. Shoemaker

*[Signature]*  
Chairman, Board of Philatelic Consultants



31763

cert 4135



# THE PHILATELIC FOUNDATION

21 EAST 40TH STREET  
NEW YORK, N.Y. 10016

EXPERT COMMITTEE

No. 0233000  
11/16/90

We have examined the enclosed item, of which a photograph is attached, and described by the applicant as follows:

Country: UNITED STATES OF AMERICA

Cat. No.	Issue	Denom.	Color
36	1857	12¢	black

Scott's unless otherwise specified.

USED

AND WE ARE OF THE OPINION THAT:

IT IS GENUINE \* \* \* \* \*



*[Signature]*  
For The Expert Committee  
ACTING Chairman

A 088525

Submitted by UNIVERSITY STAMP CO.



501 Fifth Avenue • Suite 1901  
New York, NY 10017

EXPERT COMMITTEE

No. 0337657  
5/24/99

We have examined the enclosed item, of which a photograph is attached, and *described by the applicant* as follows:

Country: UNITED STATES OF AMERICA

Cat. No.	Issue	Denom.	Color
37	1860	24¢	gray lilac

Scott's unless otherwise specified.

USED  
BLUE TOWN CANCELLATION.

AND WE ARE OF THE OPINION THAT:

IT IS GENUINE \* \* \* \* \*



*[Signature]*  
For The Expert Committee  
Chairman

D 027319

Photocopies of this Certificate are not valid.



**Professional Stamp Experts, Inc.**  
One Datan Center, Suite 319 • 9100 S. Dadeland Blvd. • Miami, FL 33156 • USA  
Certificate #25739

Cat#	ISSUE	DENOM.	COLOR
US#71	1861-62	30 Cent	Orange

PROFESSIONAL has examined this submission and is of the opinion that:  
"it is genuine used, with Red Transit and 1864 NYFM cancel".

The opinions rendered by PSE are based upon the best judgement and expertise of highly specialized philatelic consultants using current information available to them. PSE's opinions do not constitute a guarantee that an item is genuine or that others may reach a different conclusion as to description. No warranties are therefore expressed or implied in PSE's opinions. The physical condition of a stamp may change with time through improper handling, storage or alteration. Therefore, the opinion given here may not apply beyond the date of this certificate. Xeroxes or photocopies of this certificate are INVALID.

I. R.C. Frajola 2.W.R. Weiss, Jr. 3. R. Shoemaker  
EXPERTS:

  
Chairman, Board of Philatelic Consultants  
6/95

**Professional**  
STAMP EXPERTIZING

PSE#14143  
CERTIFICATE NO.

06/20/90

CAT #	ISSUE	DENOM	COLOR
US#93	1867	2 Cent	Black

PROFESSIONAL has examined this submission and is of the opinion that:  
"it is genuine used with 'Bee' cancel and few minor perf faults and thins".

The opinions rendered by PROFESSIONAL are based upon the best judgment and expertise of highly specialized philatelic consultants using current information available to them. PROFESSIONAL's opinions do not constitute a guarantee that an item is genuine or that others may reach a different conclusion as to description. No warranties are therefore expressed or implied in PROFESSIONAL's opinions. The physical condition of a stamp may change with time through improper handling, storage or alteration, therefore, the opinion given here may not apply beyond the date of this certificate. Xeroxes or copies of this certificate are INVALID.

R. Frajola E. Hines H.C. Skinner  
EXPERTS: 1 2 3

PROFESSIONAL STAMP EXPERTIZING  
1500 San Remo Ave., Suite 125A, Coral Gables, FL 33146, U.S.A.



No. 33 381

April 29

1998

**Professional Stamp Experts, Inc.**  
PO Box 43-0055, Miami, FL 33243, U.S.A. • (305)670-1920

**Authentication Committee**

We have examined the enclosed item submitted to PSE, Inc. of which the photo is attached with seal and are of the opinion that:

CAT #	ISSUE	DENOM.	COLOR
US#65	1861	3 Cent	Rose

"it is genuine used with Black c.d.s. cancel".

**Philatelic Consultants:**

1. R. Champagne 2. F. Sharp 3. R. Shoemaker

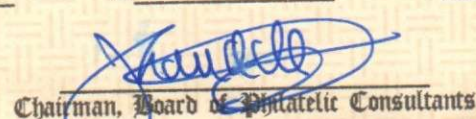
  
Chairman, Board of Philatelic Consultants



No. 40090

02/24/2000

**Professional Stamp Experts**  
P.O. Box 6170, Newport Beach, CA 92658

**Authentication Committee**

We have examined the enclosed item submitted to PSE, of which the photo is attached with seal and are of the opinion that:

Cat.#	Issue	Denom.	Color
US#112	1869	1c	Buff

"it is genuine used with 'Target' cancel".

  
President, Professional Stamp Experts



No. 01181133

7/23/2008

**Professional Stamp Experts**  
P.O. Box 6170, Newport Beach, CA 92658

**Expert Committee**

We have examined the enclosed item submitted to PSE, of which an image is shown below, and are of the opinion that:

Cat #	Issue	Denom.	Color
US#90	1867	12c	Black

GRADE: VF 80, Used

"it is genuine used, with a black radial cork cancel."



  
For The Expert Committee

THIS CERTIFICATE IS PRINTED ON WATERMARKED PAPER AND IS NOT VALID WITHOUT WATERMARK





# The Philatelic Foundation

501 Fifth Avenue • Suite 1901  
New York, NY 10017

EXPERT COMMITTEE

No. 0342515  
7/21/99

We have examined the enclosed item, of which a photograph is attached, and *described by the applicant* as follows:

Country: UNITED STATES OF AMERICA

Cat. No.	Issue	Denom.	Color
119	1869	15¢	brown & blue

Scott's unless otherwise specified.

USED

AND WE ARE OF THE OPINION THAT:

IT IS GENUINE\* \* \* \* \*



*For The Expert Committee*  
Chairman

Photocopies of this Certificate are not valid.

030108



No. 36 902

June 15, 1999

## Professional Stamp Experts, Inc.

P.O. Box 43-0055, Miami, FL 33243 • (305) 670-1920

### Authentication Committee

We have examined the enclosed item submitted to PSE, Inc. of which the photo is attached with seal and are of the opinion that:

Cat. #	Issue	Denom.	Color
US#117	1869	12 Cent	Green

"it is genuine used with Black cork and Red Transit cancels".

Philatelic Consultants:

1. F. Sharp 2. D. Champagne 3. R. Shoemaker

*Chairman, Board of Philatelic Consultants*



36 902



# The Philatelic Foundation

501 Fifth Avenue • Suite 1901  
New York, NY 10017

EXPERT COMMITTEE

No. 0316352  
8/20/97

We have examined the enclosed item, of which a photograph is attached, and *described by the applicant* as follows:

Country: UNITED STATES OF AMERICA

Cat. No.	Issue	Denom.	Color
134	1870-71	1¢	ultramarine

Scott's unless otherwise specified.

USED  
STAR CANCEL.

AND WE ARE OF THE OPINION THAT:

IT IS GENUINE\* \* \* \* \*



004814

*For The Expert Committee*  
Chairman

Photocopies of this Certificate are not valid.

Submitted by

CENTURY STAMPS

No. 67 931

June 5, 1978

## THE PHILATELIC FOUNDATION

99 PARK AVENUE  
NEW YORK, N.Y. 10016

EXPERT COMMITTEE

We have examined the enclosed item submitted by the applicant described as follows:

Country USA Issue 1870 Denomination 2¢

Color red brown Cat. No. 135

Brief description or additional information

All Catalogue numbers are Scott's unless otherwise specified.

Red PAID ALL cancellation.

of which a photograph is attached and are of the opinion

that it is genuine. -----



*For The Expert Committee*  
Chairman

submitted by Richard A. Champagne.





No. 00089084

11/8/02

**Professional Stamp Experts**

P.O. Box 6170, Newport Beach, CA 92658

**Authentication Committee**

We have examined the enclosed item submitted to PSE, of which the photo is attached with seal and are of the opinion that:

Cat #	Issue	Denom.	Color
US#265	1895	2c	Carmine

"it is a genuine unused, o.g., never hinged, bottom imprint and plate#124 strip of three."



*[Signature]*  
For The Expert Committee

**The Philatelic Foundation**501 Fifth Avenue • Suite 1901  
New York, NY 10017

EXPERT COMMITTEE

No.

0351783

3/14/00

We have examined the enclosed item, of which a photograph is attached, and *described by the applicant* as follows:

Country: UNITED STATES OF AMERICA

Cat. No.	Issue	Denom.	Color
144	1870	90¢	carmine

Scott's unless otherwise specified.

USED

AND WE ARE OF THE OPINION THAT:

IT IS GENUINE, REPERFORATED AT TOP AND RIGHT \* \*  
\* \* \* \* \*



*[Signature]*  
For The Expert Committee  
Chairman

Photocopies of this Certificate are not valid.

Submitted by

GARY GROSS

037488

**The Philatelic Foundation**501 Fifth Avenue • Suite 1901  
New York, NY 10017

EXPERT COMMITTEE

No. 0307480  
9/20/96

We have examined the enclosed item, of which a photograph is attached, and *described by the applicant* as follows:

Country: UNITED STATES OF AMERICA

Cat. No.	Issue	Denom.	Color
299	1901	10¢	yellow brown & black

Scott's unless otherwise specified.

UNUSED OG  
BLOCK OF FOUR.

AND WE ARE OF THE OPINION THAT:

IT IS GENUINE, THE BOTTOM STAMPS NEVER HINGED AND  
THE TOP STAMPS PREVIOUSLY HINGED. \* \* \* \* \*



*[Signature]*  
For The Expert Committee  
Chairman

Photocopies of this Certificate are not valid.

C 015489

**The Philatelic Foundation**501 Fifth Avenue • Suite 1901  
New York, NY 10017

EXPERT COMMITTEE

No.

0312800

3/18/97

We have examined the enclosed item, of which a photograph is attached, and *described by the applicant* as follows:

Country: UNITED STATES OF AMERICA

Cat. No.	Issue	Denom.	Color
297	1901	5¢	ultramarine & black

Scott's unless otherwise specified.

UNUSED OG  
BLOCK OF FOUR.

AND WE ARE OF THE OPINION THAT:

IT IS GENUINE, THE BOTTOM STAMPS NEVER HINGED AND  
THE TOP STAMPS PREVIOUSLY HINGED. \* \* \* \* \*



*[Signature]*  
For The Expert Committee  
Chairman

Photocopies of this Certificate are not valid.

C 021821





No. 34 009

July 7

1998

**Professional Stamp Experts, Inc.**

PO Box 43-0055, Miami, FL 33243, U.S.A. • (305) 670-1920

**Authentication Committee**

We have examined the enclosed item submitted to PSE, Inc. of which the photo is attached with seal and are of the opinion that:

CAT #	ISSUE	DENOM.	COLOR
US#339	1909	13 Cent	Blue Green

"it is genuine unused, o.g."

**Philatelic Consultants:**

1. D. Champagne 2. D. Peoples 3. R. Shoemaker

*[Signature]*  
Chairman, Board of Philatelic Consultants

**Professional Stamp Experts, Inc.**

P.O. Box 43-0055, Miami, FL 33243 • (305) 670-1920

**Authentication Committee**

We have examined the enclosed item submitted to PSE, Inc. of which the photo is attached with seal and are of the opinion that:

Cat. #	Issue	Denom.	Color
US#341	1909	50 Cent	Violet

"it is genuine unused, o.g. previously hinged".

**Philatelic Consultants:**

1. R. Champagne 2. R. Shoemaker 3. F. Sharp

*[Signature]*  
Chairman, Board of Philatelic Consultants

**The Philatelic Foundation**501 Fifth Avenue • Suite 1901  
New York, NY 10017**EXPERT COMMITTEE**No. 0352174  
3/28/00

We have examined the enclosed item, of which a photograph is attached, and described by the applicant as follows:

Country: UNITED STATES OF AMERICA

Cat. No.	Issue	Denom.	Color
312	1903	\$2.00	dark blue

Scott's unless otherwise specified.

**USED**

AND WE ARE OF THE OPINION THAT:

IT IS GENUINE \* \* \* \* \*



*[Signature]*  
For The Expert Committee  
Chairman

Photocopies of this Certificate are not valid.

039247

**THE PHILATELIC FOUNDATION**270 MADISON AVENUE  
NEW YORK, N.Y. 10016**EXPERT COMMITTEE**No. 0136296  
8/22/84

We have examined the enclosed item submitted by the applicant described as follows:

Country: UNITED STATES OF AMERICA

Cat. No.	Issue	Denom.	Color
341	1909	50¢	violet

Scott's unless otherwise specified.

**UNUSED OG**

OF WHICH A PHOTOGRAPH IS ATTACHED AND  
ARE OF THE OPINION THAT:

IT IS GENUINE \* \* \* \* \*



*[Signature]*  
For The Expert Committee  
Chairman





No. 01012553

6/13/2005

**Professional Stamp Experts**

P.O. Box 6170, Newport Beach, CA 92658

**Expert Committee**

We have examined the enclosed item submitted to PSE, of which an image is shown below, and are of the opinion that:

Cat #	Issue	Denom.	Color
US#354	1909	4c	Orange brown

"it is a genuine unused, o.g., hinged, coil single, with a paste-up tab at the right."



*William A. Fite*  
For The Expert Committee

THIS CERTIFICATE IS PRINTED ON WATERMARKED PAPER AND IS NOT VALID WITHOUT WATERMARK



70 West 40th Street • 15th Floor  
New York, NY 10018  
**EXPERT COMMITTEE**

No. 459123

11/30/2007

We have examined the enclosed item, of which a photograph is attached, and *described by the applicant* as follows:

Country: UNITED STATES OF AMERICA

Cat. No.	Issue	Denom.	Color
369	1909	2¢	carmine

Scott's unless otherwise specified.

USED,

AND WE ARE OF THE OPINION THAT:

IT IS GENUINE\*\*\*\*\*



459123

*DR*  
For The Expert Committee  
Chairman

Photocopies of this Certificate are not valid.

Submitted by

CENTURY STAMPS

**Professional**  
STAMP EXPERTIZINGPSE#14323  
CERTIFICATE NO.

07/11/90

CAT #	ISSUE	DENOM	COLOR
US#341	1909	50 Cent	Violet

PROFESSIONAL has examined this submission and is of the opinion that:

"it is genuine unused, o.g."

The opinions rendered by PROFESSIONAL are based upon the best judgment and expertise of highly specialized philatelic consultants using current information available to them. PROFESSIONAL's opinions do not constitute a guarantee that an item is genuine or that others may reach a different conclusion as to description. No warranties are therefore expressed or implied in PROFESSIONAL's opinions. The physical condition of a stamp may change with time through improper handling, storage or alteration, therefore, the opinion given here may not apply beyond the date of this certificate. Xeroxes or copies of this certificate are INVALID.

M. Banas	D. Champagne	J.R. Shoemaker	
EXPERTS	1	2	3

PROFESSIONAL STAMP EXPERTIZING  
1500 San Remo Ave., Suite 125A, Coral Gables, FL 33146, U.S.A.



No. 33 346

May 4

1998

**Professional Stamp Experts, Inc.**

PO Box 43-0055, Miami, FL 33243, U.S.A. • (305)670-1920

**Authentication Committee**

We have examined the enclosed item submitted to PSE, Inc. of which the photo is attached with seal and are of the opinion that:

CAT #	ISSUE	DENOM.	COLOR
US#355	1909	5 Cent	Blue

"it is genuine unused, o.g. coil pair with several perf separations at bottom".

Philatelic Consultants:

1. D. Champagne	2. R. Shoemaker	3. F. Sharp
-----------------	-----------------	-------------

*[Signature]*  
Chairman, Board of Philatelic Consultants







# The Philatelic Foundation

501 Fifth Avenue • Suite 1901  
New York, NY 10017

EXPERT COMMITTEE

No. 0360180  
9/11/00

We have examined the enclosed item, of which a photograph is attached, and *described by the applicant* as follows:

Country: UNITED STATES OF AMERICA

Cat. No.	Issue	Denom.	Color
446	1914	4c	brown

Scott's unless otherwise specified.

UNUSED OG

AND WE ARE OF THE OPINION THAT:

IT IS GENUINE, NEVER HINGED. \* \* \* \* \*



049906

*Dr. Rami*  
For The Expert Committee  
Chairman

Photocopies of this Certificate are not valid.



# The Philatelic Foundation

70 West 40th Street • 15th Floor  
New York, NY 10018

EXPERT COMMITTEE

No. 0422830  
4/05/05

We have examined the enclosed item, of which a photograph is attached, and *described by the applicant* as follows:

Country: UNITED STATES OF AMERICA

Cat. No.	Issue	Denom.	Color
459	1914	2c	carmine

Scott's unless otherwise specified.

UNUSED OG  
PAIR.

AND WE ARE OF THE OPINION THAT:

IT IS GENUINE, NEVER HINGED. \* \* \* \* \*



118834

*Dr. Rami*  
For The Expert Committee  
Chairman

Photocopies of this Certificate are not valid.

Submitted by

CENTURY STAMPS



No. 33 849

June 11

1998

**Professional Stamp Experts, Inc.**

PO Box 43-0055, Miami, FL 33243, U.S.A. • (305)670-1920

Authentication Committee

We have examined the enclosed item submitted to PSE, Inc. of which the photo is attached with seal and are of the opinion that:

CAT #	ISSUE	DENOM.	COLOR
US#444	1914	2 Cent	Carmine

"it is genuine unused, o.g. coil pair".

Philatelic Consultants:

1. D. Champagne 2. W.R. Weiss, Jr. 3. R. Shoemaker

*Handwritten signature*  
Chairman, Board of Philatelic Consultants



**Professional Stamp Experts**  
P.O. Box 6170, Newport Beach, CA 92658

Expert Committee

We have examined the enclosed item submitted to PSE, of which an image is shown below, and are of the opinion that:

Cat #	Issue	Denom.	Color
US#449	1915	2c	Red

"it is a genuine used, coil single."



*William A. Fite*  
For The Expert Committee

THIS CERTIFICATE IS PRINTED ON WATERMARKED PAPER AND IS NOT VALID WITHOUT WATERMARK





# The Philatelic Foundation

70 West 40th Street • 15th Floor  
New York, NY 10018

No. 0404149  
12/05/03

## EXPERT COMMITTEE

We have examined the enclosed item, of which a photograph is attached, and *described by the applicant* as follows:

Country: UNITED STATES OF AMERICA

Cat. No.	Issue	Denom.	Color
500	1917-19	2¢	deep rose

Scott's unless otherwise specified.

USED

AND WE ARE OF THE OPINION THAT:

IT IS GENUINE\*\*\*\*\*



E 098257

*[Signature]*  
For The Expert Committee  
Chairman

Photocopies of this Certificate are not valid.



No. 01138660 8/30/2007

**Professional Stamp Experts**  
P.O. Box 6170, Newport Beach, CA 92658

### Expert Committee

We have examined the enclosed item submitted to PSE, of which an image is shown below, and are of the opinion that:

Cat #	Issue	Denom.	Color
US#672	1929	3c	Violet

"it is genuine unused, o.g., never hinged."



*[Signature]*  
For The Expert Committee

THIS CERTIFICATE IS PRINTED ON WATERMARKED PAPER AND IS NOT VALID WITHOUT WATERMARK

Chairman, Board of Consultants

D. Champagne

R. Shoemaker

F. Sharp

The opinions rendered by PROFESSIONAL are based upon the best judgment and expertise of highly specialized philatelic consultants using current information available to them. PROFESSIONAL'S opinions do not constitute a guarantee that an item is genuine or that others may reach a different conclusion as to description. No warranties are therefore expressed or implied in PROFESSIONAL'S opinions. The physical condition of a stamp may change with time through improper handling, storage or alterations, therefore, the opinion given here may not apply beyond the date of this certificate. Xeroxes or copies of this certificate are INVALID.

"it is genuine unused, o.g., Never Hinged".

PROFESSIONAL has examined this submission and is of the opinion that:  
US#461 1915 2 Cent Pale Carmine Red

CAT # ISSUE DENOM COLOR

CERTIFICATE NO. PSE#24736  
11/28/94

**Professional**  
STAMP EXPERTS

No. 00116246

6/29/2004



## Professional Stamp Experts

P.O. Box 6170, Newport Beach, CA 92658

### Authentication Committee

We have examined the enclosed item submitted to PSE, of which the photo is attached with seal and are of the opinion that:

Cat #	Issue	Denom.	Color
US#595	1923	2c	Carmine

GRADE: VF 80, Mint, DOG

"it is genuine unused, o.g., previously hinged, with gum glazing at the top."



*[Signature]*  
For The Expert Committee



# Professional

STAMP EXPERTIZING

One Datan Center, Ste. 1149 • 9100 S. Dadeland Blvd., Miami, FL 33156

PSE#21783

CERTIFICATE NO

10/20/93

CAT #	ISSUE	DENOM	COLOR
-------	-------	-------	-------

US#J17	1884	3 Cent	Red Brown
--------	------	--------	-----------

PROFESSIONAL has examined this submission and is of the opinion that:

"it is genuine used".

The opinions rendered by PROFESSIONAL are based upon the best judgment and expertise of highly specialized philatelic consultants using current information available to them. PROFESSIONAL's opinions do not constitute a guarantee that an item is genuine or that others may reach a different conclusion as to description. No warranties are therefore expressed or implied in PROFESSIONAL's opinions. The physical condition of a stamp may change with time through improper handling, storage or alteration, therefore, the opinion given here may not apply beyond the date of this certificate. Xeroxes or copies of this certificate are INVALID.

F. Sharp  
EXPERTS

R. Shoemaker

R. Champagne

Chairman, Board of Consultants



THE PHILATELIC FOUNDATION

21 EAST 40TH STREET  
NEW YORK, N.Y. 10016

EXPERT COMMITTEE

No. 0202117  
1/19/89

We have examined the enclosed item, of which a photograph is attached, and described by the applicant as follows:

Country: UNITED STATES OF AMERICA

Cat. No.	Issue	Denom	Color
J24	1891	3¢	bright claret

Scott's unless otherwise specified.

UNUSED OG

OF WHICH A PHOTOGRAPH IS ATTACHED AND  
ARE OF THE OPINION THAT:

IT IS GENUINE\* \* \* \* \*



For The Expert Committee  
VICE Chairman

A 53476



No. 00130088

12/31/2004

Professional Stamp Experts

P.O. Box 6170, Newport Beach, CA 92658

Authentication Committee

We have examined the enclosed item submitted to PSE, of which the photo is attached with seal and are of the opinion that:

Cat #	Issue	Denom.	Color
US#O95	1879	3c	Yellow

"it is genuine used, with a small thin at the top right."



For The Expert Committee



# POSTAGE

## General Issues

1847

Printed by Rawdon, Wright, Hatch & Edson  
Imperforate



1851-56

Printed by Toppan, Carpenter, Casilear & Co.  
Imperforate





POSTAGE

1857-61

Printed by Toppan, Carpenter & Co.  
Perforated 15





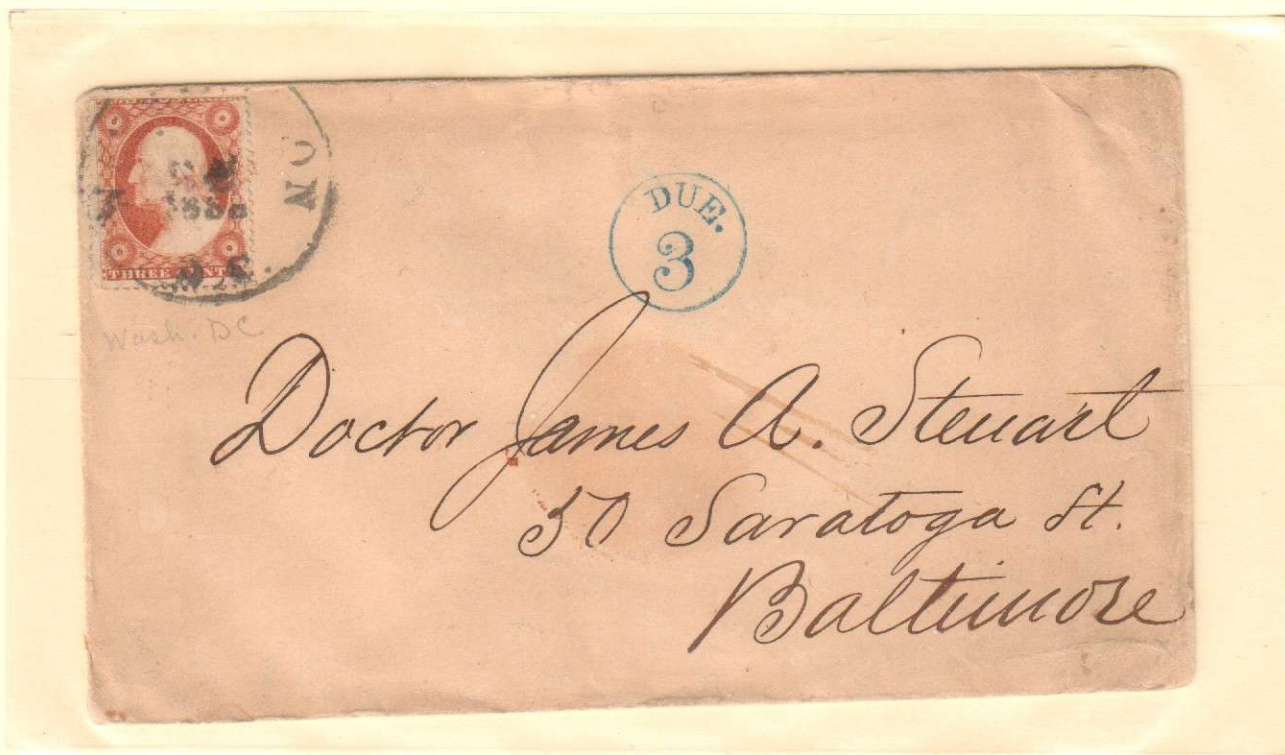



# POSTAGE

1861-62  
Second Issue

Similar to  
Scott 68  
10C  
DARK GREEN  
Scott 62B



1861-66





POSTAGE

1861-62  
Fancy Cancels  
on 3C Rose

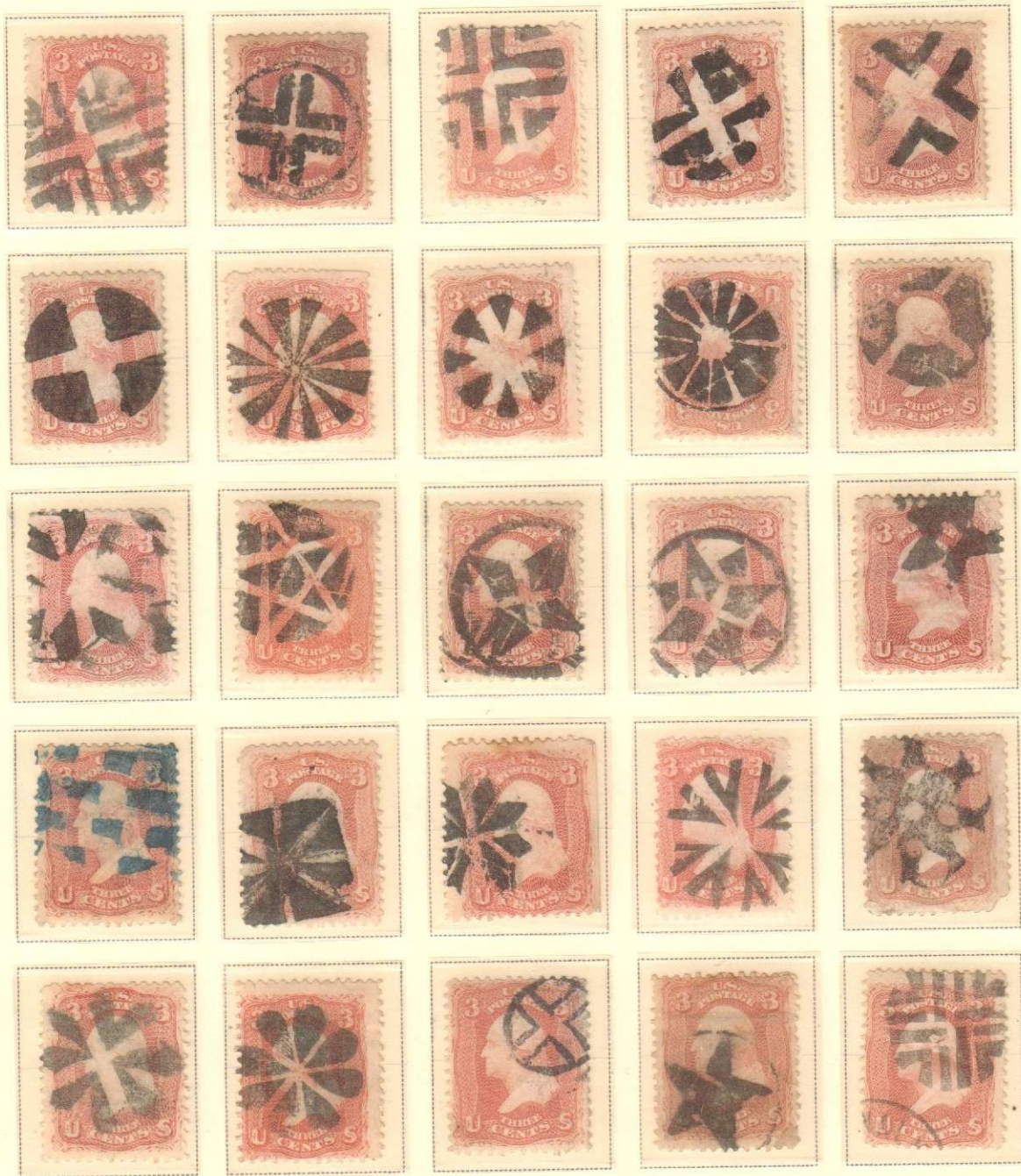











## POSTAGE

1867

Printed by the National Bank Note Co.  
GRILL WITH POINTS UP

A. Grill covering the entire stamp

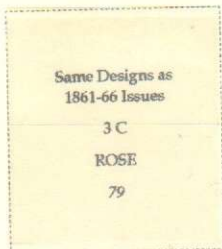

B. Grill measuring about 18 x 15 mm.

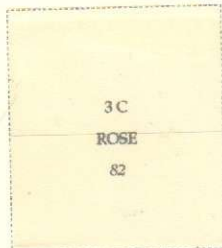

C. Grill measuring about 13 x 16 mm.



GRILL WITH POINTS DOWN

D. Grill measuring about 12 x 14 mm.



Z. Grill measuring about 11 x 14 mm.









# POSTAGE

1867

Printed by the National Bank Note Co.  
GRILL WITH POINTS DOWN  
E. Grill measuring about 11 x 13 mm.



F. Grill measuring about 9 x 13 mm.









# POSTAGE

1869

Printed by the National Bank Note Co.

WITH GRILL

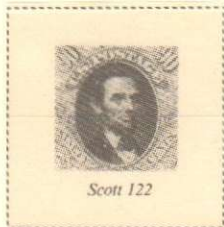

AN OFFICIAL **SCOTT** ALBUM PAGE



# POSTAGE

1870-71

Printed by the National Bank Note Co.

WITH GRILL



WITHOUT GRILL





## POSTAGE

Printed by the Continental Bank Note Co.  
1873

Same designs as issue of 1870-71 but with secret marks on the values from 1c to 15c



1875





## POSTAGE

Printed by the American Bank Note Co.

1879

Soft Porous Paper



1882



1881-82

Designs of Issue of 1873 Re-engraved



1883





# POSTAGE

Printed by the American Bank Note Co.

1887-88



1890-93





POSTAGE  
1893  
Columbian Exposition





# POSTAGE

1895

Watermark 191



1898





POSTAGE

1898

Watermark 191

Trans-Mississippi Exposition Issue









POSTAGE

Watermark 191

1902-03

Perforated 12



1906-08

Imperforate





POSTAGE

Watermark 191

1908-09

Perforated 12



Watermark 190

1910-11

Perforated 12





AIR POST STAMPS

1930

Graf Zeppelin





# POSTAGE DUE

1879

Unwatermarked



## Special Printings

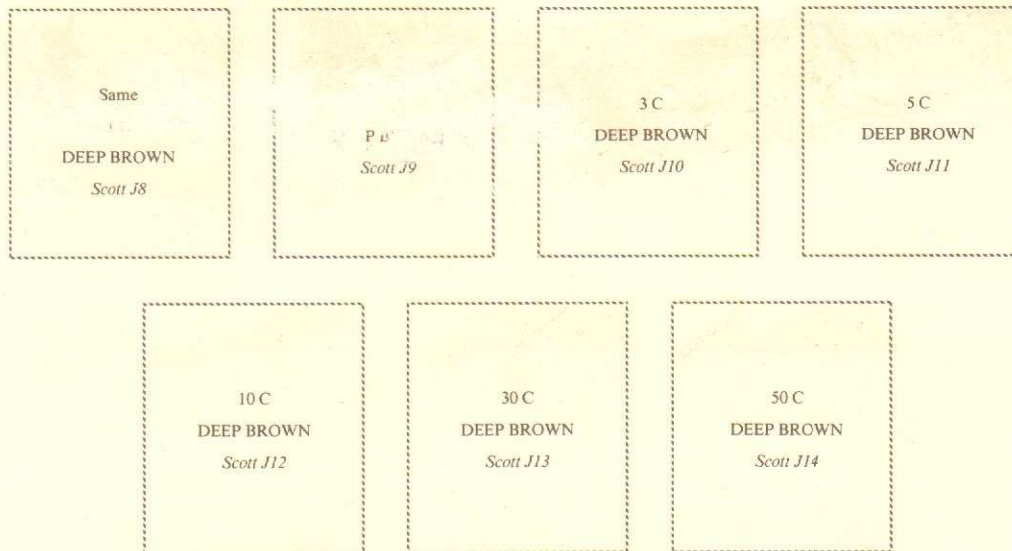



POSTAGE DUE

1884

Unwatermarked



1891





OFFICIAL

1873

Printed by the Continental Bank Note Co.

Agriculture Department



Executive Department



Interior Department





OFFICIAL

1873

Printed by the Continental Bank Note Co.

Justice Department



2 C  
PURPLE  
Scott 026



10 C  
PURPLE  
Scott 029



24 C  
PURPLE  
Scott 032



30 C  
PURPLE  
Scott 033

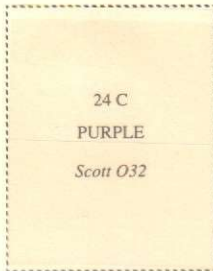

90 C  
PURPLE  
Scott 034

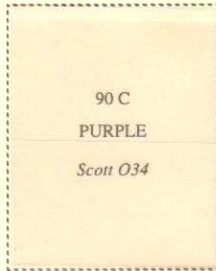
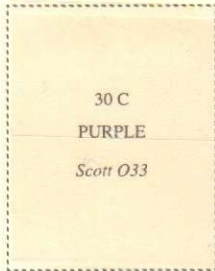

Navy Department





OFFICIAL

1873

Printed by the Continental Bank Note Co.

Post Office Department



War Department



\$5  
GREEN  
AND BLACK  
Scott 069

\$10  
GREEN  
AND BLACK  
Scott 070

\$20  
GREEN  
AND BLACK  
Scott 071



OFFICIAL

1873

Printed by the Continental Bank Note Co.

Treasury Department



War Department





## NEWSPAPERS AND PERIODICALS

1879

Printed by the American Bank Note Co.





# HUNTING PERMIT STAMPS

Department of Agriculture

1934



1935



1936



1937



1938

