



POSTAGE

Watermark 191

1908-09

Perforated 12



Watermark 190

1910-11

Perforated 12



8 C
OLIVE
GREEN
Scott 380



279 953

SCHAUBEK

POSTAGE

Watermark 191

1908-09

Imperforate



409820

SCHAUBEK

POSTAGE

1909

Watermark 191

On Bluish Experimental Paper

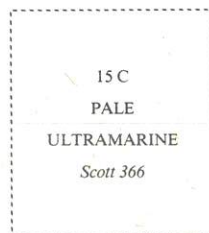
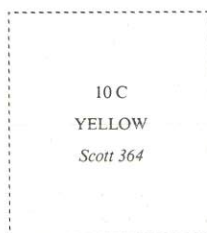
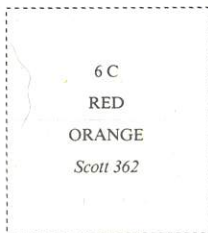
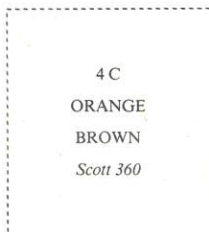
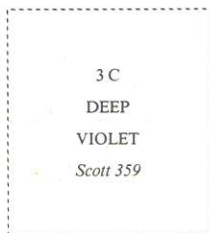
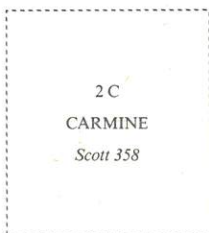

369 45

Watermark 190

1911

Imperforate

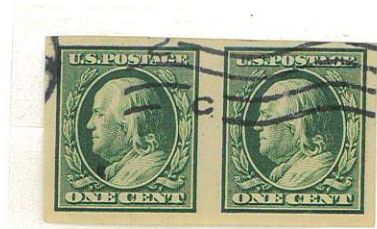

SCHAUBEK

POSTAGE

1912-14

Watermark 190

Perforated

Imperforate



COIL STAMPS

Perforated 8½ Horizontally

Perforated 8½ Vertically

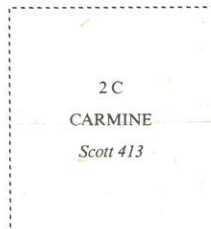
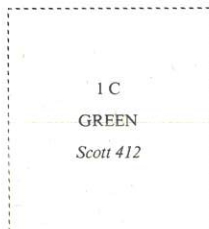
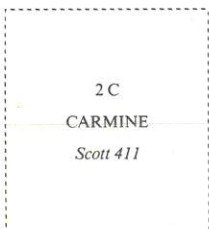

Perforated 12

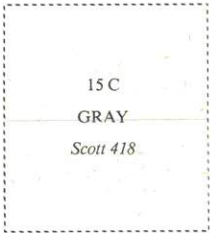

Watermark 191



1912
408-409



green



yellowish green



Deep Carmine



carmine





985

1915

Flat Plate Printing

Watermark 191

Watermark 190

Perforated 10

Perforated 11

\$1
VIOLET
BLACK
Scott 460

2 C
PALE
CARMINE
RED
Scott 461

SCHAUBEK

POSTAGE

1916-17

Unwatermarked

Perforated 10



15 C
GRAY
Scott 475

474

475

476

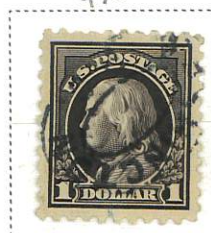

Types of
Issue of 1903
\$ 2
DARK BLUE
Scott 479



POSTAGE

1917-19

Unwatermarked

Flat Plate Printing

Perforated 11



5020
Double Impression

519 b

POSTAGE

1917

Watermark 191

Flat Plate Printing

Perforated 11

2C
CARMINE
Scott 519

1919-21

Unwatermarked

Rotary Press Printing

Perforated 11 x 10



Type II
2C
CARMINE
ROSE
Scott 539



Perforated 10 x 11



Perforated 10



Perforated 11

1C
GREEN
Scott 545

2C
CARMINE ROSE
Scott 546

1918-20

Flat Plate Printing



Scott 523





POSTAGE

1918-20

Unwatermarked

Offset Printing

Perforated 11

531 gray green



530a

534 B

Imperforate



534

531

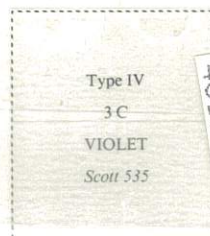
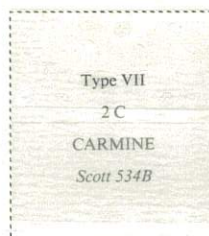

409893

532

534 B

533

Perforated 12½



388916

534A



535

534 B

SCHAUBEK

533

No. 01189275 11/12/2008**Professional Stamp Experts**
P.O. Box 6170, Newport Beach, CA 92658**Expert Committee**

We have examined the enclosed item submitted to PSE, of which an image is shown below, and are of the opinion that:

Cat No.	Issue	Denom.	Color
Scott 331	1908	1c	Green
USD 144			

GRADE: Superb 98, Used

"it is genuine used, with a black machine cancel."



For The Expert Committee

THIS CERTIFICATE IS PRINTED ON WATERMARKED PAPER AND IS NOT VALID WITHOUT WATERMARK

No. 01034090 2/23/2006**Professional Stamp Experts**
P.O. Box 6170, Newport Beach, CA 92658**Expert Committee**

We have examined the enclosed item submitted to PSE, of which an image is shown below, and are of the opinion that:

Cat #	Issue	Denom.	Color
US#331	1908	1c	Green

GRADE: XF 90J, Used

"it is a genuine used, bottom margin Plate No. 5313 and 5-pointed hollow star single, with a black wavy line machine cancel."



For The Expert Committee

THIS CERTIFICATE IS PRINTED ON WATERMARKED PAPER AND IS NOT VALID WITHOUT WATERMARK

No. 00131972 1/18/2005**Professional Stamp Experts**
P.O. Box 6170, Newport Beach, CA 92658**Authentication Committee**

We have examined the enclosed item submitted to PSE, of which the photo is attached with seal and are of the opinion that:

Cat #	Issue	Denom.	Color
US#332	1908	2c	Carmine

GRADE: XF-Sup 95, Used

"it is genuine used."



For The Expert Committee



The Philatelic Foundation

70 West 40th Street • 15th Floor
New York, NY 10018
EXPERT COMMITTEE

No. 501723
01/23/2012

We have examined the enclosed item, of which a photograph is attached, and *described by the applicant* as follows:

Country: UNITED STATES OF AMERICA

Cat. No.	Issue	Denom.	Color
334	1908	4¢	orange brown

Scott's unless otherwise specified.

USED,

AND WE ARE OF THE OPINION THAT:

IT IS GENUINE*****

*** PF GRADED XF-S 95 ***



501723

For The Expert Committee
Chairman

Photocopies of this Certificate are not valid.

Submitted by

ALAN COHEN

F 240159



The Philatelic Foundation

70 West 40th Street • 15th Floor
New York, NY 10018
EXPERT COMMITTEE

No. 0400603
7/30/03

We have examined the enclosed item, of which a photograph is attached, and *described by the applicant* as follows:

Country: UNITED STATES OF AMERICA

Cat. No.	Issue	Denom.	Color
342	1909	\$1.00	violet brown

Scott's unless otherwise specified.

USED

AND WE ARE OF THE OPINION THAT:

IT IS GENUINE*****



For The Expert Committee
Chairman

Photocopies of this Certificate are not valid.

Submitted by

DAVID W. GORHAM

F 094154



The Philatelic Foundation

70 West 40th Street • 15th Floor
New York, NY 10018
EXPERT COMMITTEE

No. 0409820
4/07/04

We have examined the enclosed item, of which a photograph is attached, and *described by the applicant* as follows:

Country: UNITED STATES OF AMERICA

Cat. No.	Issue	Denom.	Color
347	1909	5¢	blue

Scott's unless otherwise specified.

USED

PAIR.

AND WE ARE OF THE OPINION THAT:

IT IS GENUINE*****



For The Expert Committee
Chairman

Photocopies of this Certificate are not valid.

Submitted by

DAVID W. GORHAM

F 104374



No. 01027204 11/15/2005



Professional Stamp Experts
P.O. Box 6170, Newport Beach, CA 92658

Expert Committee

We have examined the enclosed item submitted to PSE, of which an image is shown below, and are of the opinion that:

Cat #	Issue	Denom.	Color
US#375	1910	2c	Carmine

GRADE: XF-Sup 95, Used

"it is genuine used, with a black wavy line machine cancel."



For The Expert Committee

THIS CERTIFICATE IS PRINTED ON WATERMARKED PAPER AND IS NOT VALID WITHOUT WATERMARK



No. 01055746 8/7/2006



Professional Stamp Experts
P.O. Box 6170, Newport Beach, CA 92658

Expert Committee

We have examined the enclosed item submitted to PSE, of which an image is shown below, and are of the opinion that:

Cat #	Issue	Denom.	Color
US#378	1911	5c	Blue

GRADE: XF-Sup 95J, Used

"it is genuine used."



For The Expert Committee

THIS CERTIFICATE IS PRINTED ON WATERMARKED PAPER AND IS NOT VALID WITHOUT WATERMARK



No. 01218382 3/10/2010



Professional Stamp Experts
P.O. Box 6170, Newport Beach, CA 92658

Expert Committee

We have examined the enclosed item submitted to PSE, of which an image is shown below, and are of the opinion that:

Cat No.	Issue	Denom.	Color
Scott 379 (USD 149)	1911	6c	Red orange

GRADE: XF-Sup 95J, Used

"it is genuine used."



For The Expert Committee

THIS CERTIFICATE IS PRINTED ON WATERMARKED PAPER AND IS NOT VALID WITHOUT WATERMARK



No. 01004718

2/25/2005

Professional Stamp Experts
P.O. Box 6170, Newport Beach, CA 92658

Expert Committee

We have examined the enclosed item submitted to PSE, of which a photo is shown below, and are of the opinion that:

Cat #	Issue	Denom.	Color
US#384	1910	2c	Carmine

GRADE: XF 90, Used

"it is genuine used."



William A. Fite
For The Expert Committee

THIS CERTIFICATE IS PRINTED ON WATERMARKED PAPER AND IS NOT VALID WITHOUT WATERMARK



No. 01004669

2/25/2005

Professional Stamp Experts
P.O. Box 6170, Newport Beach, CA 92658

Expert Committee

We have examined the enclosed item submitted to PSE, of which a photo is shown below, and are of the opinion that:

Cat #	Issue	Denom.	Color
US#406	1912	2c	Carmine

GRADE: XF-Sup 95, Used

"it is genuine used."



William A. Fite
For The Expert Committee

THIS CERTIFICATE IS PRINTED ON WATERMARKED PAPER AND IS NOT VALID WITHOUT WATERMARK

**The Philatelic Foundation**70 West 40th Street • 15th Floor
New York, NY 10018

EXPERT COMMITTEE

No. 0398702
7/29/03

We have examined the enclosed item, of which a photograph is attached, and *described by the applicant* as follows:

Country: UNITED STATES OF AMERICA

Cat. No.	Issue	Denom.	Color
406C	1912	2c	lake

Scott's unless otherwise specified.

USED
MACHINE CANCEL

AND WE ARE OF THE OPINION THAT:

IT IS GENUINE * * * * *



William A. Fite
For The Expert Committee
Chairman

Photocopies of this Certificate are not valid.

Submitted by

R. A. SIEGEL AUCTIONS

094007



No. 01074973 12/4/2006



Professional Stamp Experts
P.O. Box 6170, Newport Beach, CA 92658

Expert Committee

We have examined the enclosed item submitted to PSE, of which an image is shown below, and are of the opinion that:

Cat #	Issue	Denom.	Color
US#409	1912	2c	Carmine

GRADE: XF-Sup 95J, Used

"it is genuine used."



For The Expert Committee

THIS CERTIFICATE IS PRINTED ON WATERMARKED PAPER AND IS NOT VALID WITHOUT WATERMARK



No. 01140423 8/31/2007



Professional Stamp Experts
P.O. Box 6170, Newport Beach, CA 92658

Expert Committee

We have examined the enclosed item submitted to PSE, of which an image is shown below, and are of the opinion that:

Cat #	issue	Denom.	Color
US#425	1914	2c	Rose red

GRADE: XF-Sup 95J, Used

"it is genuine used."



For The Expert Committee

THIS CERTIFICATE IS PRINTED ON WATERMARKED PAPER AND IS NOT VALID WITHOUT WATERMARK



No. 01027220 11/15/2005



Professional Stamp Experts
P.O. Box 6170, Newport Beach, CA 92658

Expert Committee

We have examined the enclosed item submitted to PSE, of which an image is shown below, and are of the opinion that:

Cat #	Issue	Denom.	Color
US#426	1914	3c	Deep violet

"it is a genuine used, with a Burlington, Vermont pre-cancel."



For The Expert Committee

THIS CERTIFICATE IS PRINTED ON WATERMARKED PAPER AND IS NOT VALID WITHOUT WATERMARK



The Philatelic Foundation

70 West 40th Street • 15th Floor
New York, NY 10018

EXPERT COMMITTEE

No. 0416708
9/14/04

We have examined the enclosed item, of which a photograph is attached, and *described by the applicant* as follows:

Country: UNITED STATES OF AMERICA

Cat. No.	Issue	Denom.	Color
439	1914	30¢	orange red

Scott's unless otherwise specified.

USED

AND WE ARE OF THE OPINION THAT:

IT IS GENUINE* * * * *



Alan
For The Expert Committee
Chairman

Photocopies of this Certificate are not valid.

E1111815



The Philatelic Foundation

501 Fifth Avenue • Suite 1901
New York, NY 10017

EXPERT COMMITTEE

No. 0388910
9/19/02

We have examined the enclosed item, of which a photograph is attached, and *described by the applicant* as follows:

Country: UNITED STATES OF AMERICA

Cat. No.	Issue	Denom.	Color
477	1917	50¢	light violet

Scott's unless otherwise specified.

USED

AND WE ARE OF THE OPINION THAT:

IT IS GENUINE* * * * *



Alan
For The Expert Committee
Chairman

Photocopies of this Certificate are not valid.

Submitted by DAVID W. GORHAM

0388910

D 079680



No. 01023798
11/4/2005

Professional Stamp Experts
P.O. Box 6170, Newport Beach, CA 92658

Expert Committee

We have examined the enclosed item submitted to PSE, of which an image is shown below, and are of the opinion that:

Cat #	Issue	Denom.	Color
US#478	1916	\$1	Violet black

GRADE: XF-Sup 95, Used

"it is genuine used, with a black Washington, D.C. double line oval cancel."



Alan
For The Expert Committee

THIS CERTIFICATE IS PRINTED ON WATERMARKED PAPER AND IS NOT VALID WITHOUT WATERMARK



The Philatelic Foundation

501 Fifth Avenue • Suite 1901
New York, NY 10017

EXPERT COMMITTEE

No. 0393682
1/07/03

We have examined the enclosed item, of which a photograph is attached, and *described by the applicant* as follows:

Country: UNITED STATES OF AMERICA

Cat. No.	Issue	Denom.	Color
478	1916	\$1.00	violet black

Scott's unless otherwise specified.

USED

AND WE ARE OF THE OPINION THAT:

IT IS GENUINE* * * * *



Alan
For The Expert Committee
Chairman

D 085423

Photocopies of this Certificate are not valid.



The Philatelic Foundation

501 Fifth Avenue • Suite 1901
New York, NY 10017

EXPERT COMMITTEE

No. 0388912
9/19/02

We have examined the enclosed item, of which a photograph is attached, and *described by the applicant* as follows:

Country: UNITED STATES OF AMERICA

Cat. No.	Issue	Denom.	Color
480	1917	\$5.00	light green

Scott's unless otherwise specified.

USED

AND WE ARE OF THE OPINION THAT:

IT IS GENUINE* * * * *



Alan
For The Expert Committee
Chairman

D 079682

Photocopies of this Certificate are not valid.

Submitted by

DAVID W. GORHAM



The Philatelic Foundation

70 West 40th Street • 15th Floor
New York, NY 10018

EXPERT COMMITTEE

No. 0395877
3/10/03

We have examined the enclosed item, of which a photograph is attached, and *described by the applicant* as follows:

Country: UNITED STATES OF AMERICA

Cat. No.	Issue	Denom.	Color
500	1917-19	2¢	deep rose

Scott's unless otherwise specified.

USED

AND WE ARE OF THE OPINION THAT:

IT IS GENUINE* * * * *



Alan
For The Expert Committee
Chairman

E 089123

Photocopies of this Certificate are not valid.

Submitted by

DAVID W. GORHAM



THE PHILATELIC FOUNDATION

270 MADISON AVENUE
NEW YORK, N.Y. 10016

EXPERT COMMITTEE

No. 0169216

2/10/87

We have examined the enclosed item submitted by the applicant described as follows:

Country: UNITED STATES OF AMERICA

Cat. No.	Issue	Denom.	Color
500	1917-19	2¢	deep rose

Scott's unless otherwise specified.

USED

OF WHICH A PHOTOGRAPH IS ATTACHED AND ARE OF THE OPINION THAT:

IT IS GENUINE*****



A16935

For The Expert Committee
Chairman



The Philatelic Foundation

70 West 40th Street • 15th Floor
New York, NY 10018

EXPERT COMMITTEE

No. 501758

01/23/2012

We have examined the enclosed item, of which a photograph is attached, and *described by the applicant* as follows:

Country: UNITED STATES OF AMERICA

Cat. No.	Issue	Denom.	Color
504	1917	5¢	blue

Scott's unless otherwise specified.

USED,

AND WE ARE OF THE OPINION THAT:

IT IS GENUINE*****

*** PF GRADED XF-S 95 ***



501758

F 240081

For The Expert Committee
Chairman

Photocopies of this Certificate are not valid.

Submitted by

ALAN COHEN



No. 00132106

1/14/2005

Professional Stamp Experts

P.O. Box 6170, Newport Beach, CA 92658

Authentication Committee

We have examined the enclosed item submitted to PSE, of which the photo is attached with seal and are of the opinion that:

Cat #	Issue	Denom.	Color
US#512a	1917	12c	Brown carmine

GRADE: XF 90,Used

"it is genuine used, with a double oval cancel."



For The Expert Committee



The Philatelic Foundation

501 Fifth Avenue • Suite 1901
New York, NY 10017

EXPERT COMMITTEE

No.

0388914
9/19/02

We have examined the enclosed item, of which a photograph is attached, and *described by the applicant* as follows:

Country: UNITED STATES OF AMERICA

Cat. No.	Issue	Denom.	Color
532	1920	2¢	carmine rose

Scott's unless otherwise specified.

USED
HORIZONTAL PAIR.

AND WE ARE OF THE OPINION THAT:

IT IS GENUINE*****



David W. Gorham
For The Expert Committee
Chairman

Photocopies of this Certificate are not valid.

Submitted by DAVID W. GORHAM



The Philatelic Foundation

501 Fifth Avenue • Suite 1901
New York, NY 10017

EXPERT COMMITTEE

No.

0388916
9/19/02

We have examined the enclosed item, of which a photograph is attached, and *described by the applicant* as follows:

Country: UNITED STATES OF AMERICA

Cat. No.	Issue	Denom.	Color
534A	1920	2¢	carmine

Scott's unless otherwise specified.

USED
BLOCK OF FOUR.

AND WE ARE OF THE OPINION THAT:

IT IS GENUINE, THE TOP STAMPS WITH LIGHT
CREASES*****



David W. Gorham
For The Expert Committee
Chairman

Photocopies of this Certificate are not valid.

Submitted by DAVID W. GORHAM



The Philatelic Foundation

501 Fifth Avenue • Suite 1901
New York, NY 10017

EXPERT COMMITTEE

No.

0385518
7/17/02

We have examined the enclosed item, of which a photograph is attached, and *described by the applicant* as follows:

Country: UNITED STATES OF AMERICA

Cat. No.	Issue	Denom.	Color
538	1919	1¢	green

Scott's unless otherwise specified.

USED

AND WE ARE OF THE OPINION THAT:

IT IS GENUINE*****



385518

David W. Gorham
For The Expert Committee
Chairman

Photocopies of this Certificate are not valid.

Submitted by DAVID W. GORHAM