

POSTAGE
1898-1901
Watermark 191
Trans-Mississippi Exposition Issue

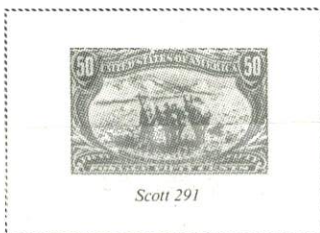

Scott 291



Scott 292



Scott 293

Pan-American Exposition Issue



Purple cxi



Scott 297



Scott 298





No. 40195 03/27/2000

Professional Stamp Experts
P.O. Box 6170, Newport Beach, CA 92658

Authentication Committee

We have examined the enclosed item submitted to PSE, of which the photo is attached with seal and are of the opinion that:

| Cat.# | Issue | Denom. | Color |
|--------|-------|--------|--------|
| US#287 | 1898 | 4c | Orange |

"it is genuine used".

President, Professional Stamp Experts



40195



The Philatelic Foundation

70 West 40th Street • 15th Floor
New York, NY 10018
EXPERT COMMITTEE

No. 457676
10/25/2007

We have examined the enclosed item, of which a photograph is attached, and *described by the applicant* as follows:

Country: UNITED STATES OF AMERICA

| Cat. No. | Issue | Denom. | Color |
|----------|-------|--------|-----------|
| 288 | 1898 | 5¢ | dull blue |

Scott's unless otherwise specified.

USED,

AND WE ARE OF THE OPINION THAT:

IT IS GENUINE*****

*** PF GRADED XF 90 ***



457676

For The Expert Committee
Chairman

Photocopies of this Certificate are not valid.

Submitted by

ALBERT BROWN

F 178032



No. 01246936 2/17/2012

Professional Stamp Experts
P.O. Box 6170, Newport Beach, CA 92658

Expert Committee

We have examined the enclosed item submitted to PSE, of which an image is shown below, and are of the opinion that:

| Cat No. | Issue | Denom. | Color |
|------------------------|-------|--------|-------------|
| Scott 290 (USD 111) | 1898 | 10c | Gray violet |

GRADE: XF 90, Used

"it is genuine used."



For The Expert Committee

THIS CERTIFICATE IS PRINTED ON WATERMARKED PAPER AND IS NOT VALID WITHOUT WATERMARK

POSTAGE

1904-09

Watermark 191

Louisiana Purchase Exposition



Jamestown Exposition



Lincoln Memorial

Perforated 12

Imperforate

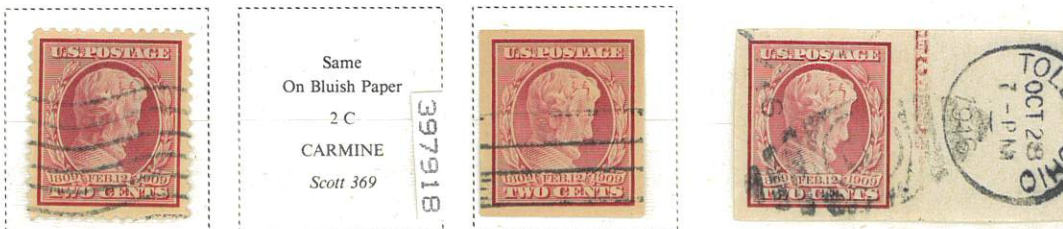

869

Alaska-Yukon-Pacific Exposition

Perforated 12

Imperforate



Hudson-Fulton

Perforated 12

Imperforate



SCHAUBER



98



No. 01117130 5/14/2007
11117130111171301111713011117130

Professional Stamp Experts
P.O. Box 6170, Newport Beach, CA 92658

Expert Committee

We have examined the enclosed item submitted to PSE, of which an image is shown below, and are of the opinion that:

| Cat # | Issue | Denom. | Color |
|--------|-------|--------|---------|
| US#373 | 1909 | 2c | Carmine |

GRADE: Superb 98, Used

"it is genuine used."



For The Expert Committee

THIS CERTIFICATE IS PRINTED ON WATERMARKED PAPER AND IS NOT VALID WITHOUT WATERMARK

POSTAGE

1913-15

Watermark 190

Panama-Pacific Exposition

Perforated 12



98

Perforated 10



SCHAUBEK

H02 95



No. 01023785 11/4/2005

Professional Stamp Experts
P.O. Box 6170, Newport Beach, CA 92658

Expert Committee

We have examined the enclosed item submitted to PSE, of which an image is shown below, and are of the opinion that:

| Cat # | Issue | Denom. | Color |
|--------|-------|--------|-------|
| US#397 | 1913 | 1c | Green |

GRADE: XF-Sup 95J, Used

"it is genuine used, with a light black town cancel."



For The Expert Committee

THIS CERTIFICATE IS PRINTED ON WATERMARKED PAPER AND IS NOT VALID WITHOUT WATERMARK



The Philatelic Foundation

70 West 40th Street • 15th Floor
New York, NY 10018

EXPERT COMMITTEE

No. 0405780
1/09/04

We have examined the enclosed item, of which a photograph is attached, and *described by the applicant* as follows:

Country: UNITED STATES OF AMERICA

| Cat. No. | Issue | Denom. | Color |
|----------|-------|--------|-------|
| 397 | 1913 | 1¢ | green |

Scott's unless otherwise specified.

**USED
TOWN CANCEL.**

AND WE ARE OF THE OPINION THAT:

IT IS GENUINE * * * * *



For The Expert Committee
Chairman

Photocopies of this Certificate are not valid.

E 099594



No. 01236585 5/23/2011

Professional Stamp Experts
P.O. Box 6170, Newport Beach, CA 92658

Expert Committee

We have examined the enclosed item submitted to PSE, of which an image is shown below, and are of the opinion that:

| Cat No. | Issue | Denom. | Color |
|------------------------|-------|--------|---------|
| Scott 398 (USD 160) | 1913 | 2c | Carmine |

GRADE: XF-Sup 95J, Used

"it is genuine used."



For The Expert Committee

THIS CERTIFICATE IS PRINTED ON WATERMARKED PAPER AND IS NOT VALID WITHOUT WATERMARK

No. 01188718 11/7/2008**Professional Stamp Experts**
P.O. Box 6170, Newport Beach, CA 92658**Expert Committee**

We have examined the enclosed item submitted to PSE, of which an image is shown below, and are of the opinion that:

| Cat No. | Issue | Denom. | Color |
|------------|-------|--------|--------|
| Scott 400A | 1913 | 10c | Orange |
| USD 162 | | | |

GRADE: XF-Sup 95, Used

"it is genuine used, with a black duplex cancel."

*For The Expert Committee*THIS CERTIFICATE IS PRINTED ON WATERMARKED PAPER AND IS NOT VALID WITHOUT WATERMARKNo. 01100936 5/17/2013**Professional Stamp Experts**
P.O. Box 6170, Newport Beach, CA 92658**Expert Committee**

We have examined the enclosed item submitted to PSE, of which an image is shown below, and are of the opinion that:

| Cat No. | Issue | Denom. | Color |
|-----------|-------|--------|---------|
| Scott 402 | 1915 | 2c | Carmine |

GRADE: XF-Sup 95, Used

"it is genuine used."

*For The Expert Committee*THIS CERTIFICATE IS PRINTED ON WATERMARKED PAPER AND IS NOT VALID WITHOUT WATERMARKNo. 00113697 4/28/2004**Professional Stamp Experts**
P.O. Box 6170, Newport Beach, CA 92658**Authentication Committee**

We have examined the enclosed item submitted to PSE, of which the photo is attached with seal and are of the opinion that:

| Cat # | Issue | Denom. | Color |
|--------|-------|--------|-------|
| US#403 | 1915 | 5c | Blue |

"it is genuine used."

*For The Expert Committee*



The Philatelic Foundation

501 Fifth Avenue • Suite 1901
New York, NY 10017

EXPERT COMMITTEE

No. 0388906
9/18/02

We have examined the enclosed item, of which a photograph is attached, and *described by the applicant* as follows:

Country: UNITED STATES OF AMERICA

| Cat. No. | Issue | Denom. | Color |
|----------|-------|--------|--------|
| 404 | 1915 | 10¢ | orange |

Scott's unless otherwise specified.

USED

AND WE ARE OF THE OPINION THAT:

IT IS GENUINE* * * * *



388906

[Signature]

For The Expert Committee
Chairman

Photocopies of this Certificate are not valid.

Submitted by

DAVID W. GORHAM

079532

POSTAGE

1919-24

Flat Plate Printing

Perforated 11

Victory

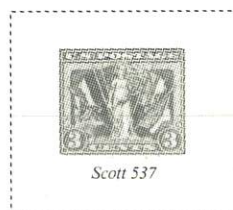

527 H

Pilgrim Tercentenary



Harding Memorial

Flat Plate Printing

Perforated 11

Imperforate

Rotary Press Printing

Perforated 10



613

Flat Plate Printing

Perforated 11

Huguenot-Walloon Tercentenary





The Philatelic Foundation

501 Fifth Avenue • Suite 1901
New York, NY 10017

EXPERT COMMITTEE

No. 0385517
7/02/02

We have examined the enclosed item, of which a photograph is attached, and *described by the applicant* as follows:

Country: UNITED STATES OF AMERICA

| Cat. No. | Issue | Denom. | Color |
|----------|-------|--------|-----------------|
| 537a | 1919 | 3¢ | deep red violet |

Scott's unless otherwise specified.

USED

AND WE ARE OF THE OPINION THAT:

IT IS A GENUINE SCOTT 537, VIOLET. * * * * *



[Signature]
For The Expert Committee
Chairman

Photocopies of this Certificate are not valid.

Submitted by

DAVID W. GORHAM



No. 00109016

1/28/2004

Professional Stamp Experts

P.O. Box 6170, Newport Beach, CA 92658

Authentication Committee

We have examined the enclosed item submitted to PSE, of which the photo is attached with seal and are of the opinion that:

| Cat # | Issue | Denom. | Color |
|--------|-------|--------|-------|
| US#548 | 1920 | 1c | Green |

GRADE: XF-Sup 95J,Used

"it is genuine used."



[Signature]
For The Expert Committee



No. 00109017

1/28/2004

Professional Stamp Experts

P.O. Box 6170, Newport Beach, CA 92658

Authentication Committee

We have examined the enclosed item submitted to PSE, of which the photo is attached with seal and are of the opinion that:

| Cat # | Issue | Denom. | Color |
|--------|-------|--------|-----------|
| US#550 | 1920 | 5c | Deep blue |

GRADE: XF 90J,Used

"it is genuine used."



[Signature]
For The Expert Committee



The Philatelic Foundation

70 West 40th Street • 15th Floor
New York, NY 10018
EXPERT COMMITTEE

No. 501789
01/23/2012

We have examined the enclosed item, of which a photograph is attached, and *described by the applicant* as follows:

Country: UNITED STATES OF AMERICA

| <u>Cat. No.</u> | <u>Issue</u> | <u>Denom.</u> | <u>Color</u> |
|-----------------|--------------|---------------|--------------|
| 616 | 1924 | 5¢ | dark blue |

Scott's unless otherwise specified.

USED, MAGENTA CANCEL.

AND WE ARE OF THE OPINION THAT:

IT IS GENUINE*****

*** PF GRADED XF-S 95 ***



501789

F 240250

For The Expert Committee
Chairman

Photocopies of this Certificate are not valid

Submitted by

ALAN COHEN