

POSTAGE

1894

Unwatermarked

Engraved



250



2C
CARMINE
Triangle I
Scott 250

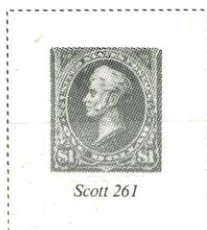

Scott 261

\$1
BLACK
Type II
Scott 261A

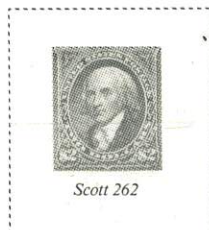

Scott 262

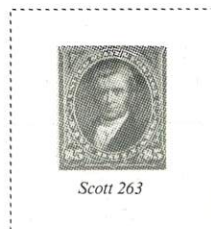

Scott 263

POSTAGE

1895

Watermark 1

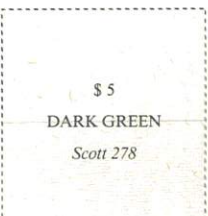

270

1898

271a

272

278
(a)



279b

280a

280b

280a 95



270 98

275a

SCHAUBEK

276

POSTAGE

Watermark 191

1902-03

Perforated 12

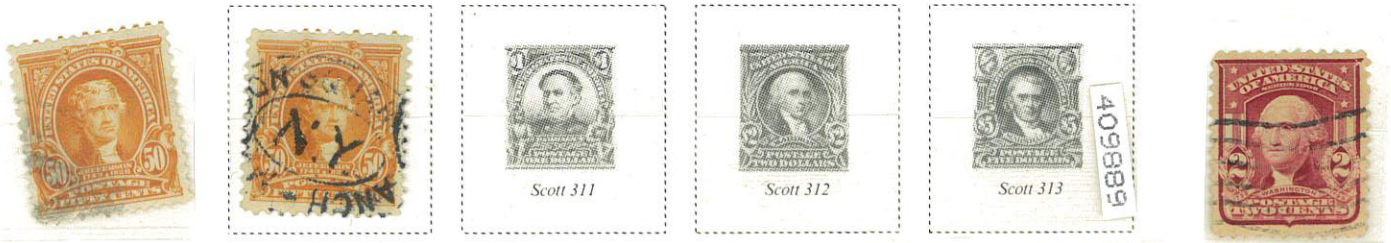

1906-08

Imperforate

1C
BLUE
GREEN
Scott 314

5C
BLUE
Scott 315

2C
CARMINE
Scott 320



Large Oblong Perforations Vertically

Type of 1902-03
4C
BROWN
Scott 314A



320 Ad

SCHAUBEK

SHADES



Yel Gr.



DP. GR.



Car.



Br. Car.



Car. Rose



Dp. Car.



Dp. Viol



Viol



Dr. Br.



Yel. Br.



Red Br.



Or. Br.



Clarer



Brn Lake



Dp. Clarer



SCHAUBEK

Black



Sl. Black



Red Br.



Pale Red. Br



No. 00085132

10/9/02

Professional Stamp Experts

P.O. Box 6170, Newport Beach, CA 92658

Authentication Committee

We have examined the enclosed item submitted to PSE, of which the photo is attached with seal and are of the opinion that:

Cat #	Issue	Denom.	Color
US#250	1894	2c	Carmine

GRADE: VF-XF 85,Used

"it is genuine used, with left side plate#78 selvage."



85132

For The Expert Committee



The Philatelic Foundation

70 West 40th Street • 15th Floor
New York, NY 10018

EXPERT COMMITTEE

No. 0400602
7/30/03

We have examined the enclosed item, of which a photograph is attached, and *described by the applicant* as follows:

Country: UNITED STATES OF AMERICA

Cat. No.	Issue	Denom.	Color
259	1894	15¢	dark blue

Scott's unless otherwise specified.

USED

AND WE ARE OF THE OPINION THAT:

IT IS GENUINE* * * * *



400602

For The Expert Committee
Chairman

Photocopies of this Certificate are not valid.

Submitted by

DAVID W. GORHAM



The Philatelic Foundation

70 West 40th Street • 15th Floor
New York, NY 10018

EXPERT COMMITTEE

No. 0397912
5/14/03

We have examined the enclosed item, of which a photograph is attached, and *described by the applicant* as follows:

Country: UNITED STATES OF AMERICA

Cat. No.	Issue	Denom.	Color
260	1894	50¢	orange

Scott's unless otherwise specified.

USED

AND WE ARE OF THE OPINION THAT:

IT IS GENUINE* * * * *



397912

For The Expert Committee
Chairman

Photocopies of this Certificate are not valid.

Submitted by

DAVID W. GORHAM



No. 00093761



2/18/2003

Professional Stamp Experts

P.O. Box 6170, Newport Beach, CA 92658

Authentication Committee

We have examined the enclosed item submitted to PSE, of which the photo is attached with seal and are of the opinion that:

Cat #	Issue	Denom.	Color
US#264	1895	1c	Blue

GRADE: XF-Sup 95, Used

"it is genuine used."



93761

For The Expert Committee

Professional Stamp Experts, Inc.

One Datan Center, Suite 319 9100 S. Dadeland Blvd. • Miami, FL 33156 • USA

Certificate #26112

Cat #	ISSUE	DENOM.	COLOR
US#279Bc	1898	2 Cent	Rose Carmine

PROFESSIONAL has examined this submission and is of the opinion that:

"it is genuine used, with light c.d.s. cancel".

The opinions rendered by PSE are based upon the best judgement and expertise of highly specialized philatelic consultants using current information available to them. PSE's opinions do not constitute a guarantee that an item is genuine or that others may reach a different conclusion as to description. No warranties are therefore expressed or implied in PSE's opinions. The physical condition of a stamp may change with time through improper handling, storage or alteration. Therefore, the opinion given here may not apply beyond the date of this certificate. Xeroxes or copies of this certificate are INVALID.

I. F. Sharp 2. R. Shoemaker 3 D. Champagne
EXPERTS:

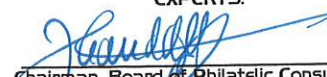
Chairman, Board of Philatelic Consultants
8/95



No. 01023430



11/1/2005

Professional Stamp Experts

P.O. Box 6170, Newport Beach, CA 92658

Expert Committee

We have examined the enclosed item submitted to PSE, of which an image is shown below, and are of the opinion that:

Cat #	Issue	Denom.	Color
US#267	1895	2c	Carmine

GRADE: XF-Sup 95, Used

"it is genuine used, with a black machine cancel."



For The Expert Committee

THIS CERTIFICATE IS PRINTED ON WATERMARKED PAPER AND IS NOT VALID WITHOUT WATERMARK



The Philatelic Foundation

70 West 40th Street • 15th Floor
New York, NY 10018

EXPERT COMMITTEE

No. 0420693
1/25/05

We have examined the enclosed item, of which a photograph is attached, and *described by the applicant* as follows:

Country: UNITED STATES OF AMERICA

Cat. No.	Issue	Denom.	Color
267	1895	2¢	carmine

Scott's unless otherwise specified.

USED
MACHINE GRID CANCEL.

AND WE ARE OF THE OPINION THAT:

IT IS GENUINE, WITH A MACHINE CANCEL. * * * * *



ASR
For The Expert Committee
Chairman

Photocopies of this Certificate are not valid.

F 116386



The Philatelic Foundation

70 West 40th Street • 15th Floor
New York, NY 10018

EXPERT COMMITTEE

No. 443551
11/15/2006

We have examined the enclosed item, of which a photograph is attached, and *described by the applicant* as follows:

Country: UNITED STATES OF AMERICA

Cat. No.	Issue	Denom.	Color
253 253 268	1894	3¢	purple

Scott's unless otherwise specified.

USED, "1" MACHINE CANCEL.

AND WE ARE OF THE OPINION THAT:

IT IS NOT SCOTT 253, RATHER IT IS A SCOTT 268, DOUBLE LINE WATERMARK. * * * * *

*** PF GRADED XF-S 95 ***



443551

ASR
For The Expert Committee
Chairman

Photocopies of this Certificate are not valid.

F 156112



No. 01150899

11/15/2007



Professional Stamp Experts

P.O. Box 6170, Newport Beach, CA 92658

Expert Committee

We have examined the enclosed item submitted to PSE, of which an image is shown below, and are of the opinion that:

Cat #	Issue	Denom.	Color
US#272	1895	8c	Violet brown

GRADE: XF-Sup 95, Used

"it is genuine used."



ASR
For The Expert Committee

THIS CERTIFICATE IS PRINTED ON WATERMARKED PAPER AND IS NOT VALID WITHOUT WATERMARK



No. 01055876

8/3/2006

Professional Stamp Experts

P.O. Box 6170, Newport Beach, CA 92658

Expert Committee

We have examined the enclosed item submitted to PSE, of which an image is shown below, and are of the opinion that:

Cat #	Issue	Denom.	Color
US#274	1895	15c	Dark blue

GRADE: XF 90, Used**"it is genuine used."***W.T. Crowe*

For The Expert Committee

THIS CERTIFICATE IS PRINTED ON WATERMARKED PAPER AND IS NOT VALID WITHOUT WATERMARK

**The Philatelic Foundation**70 West 40th Street • 15th Floor
New York, NY 10018**EXPERT COMMITTEE**

No. 434844

03/22/2006

We have examined the enclosed item, of which a photograph is attached, and *described by the applicant* as follows:

Country: UNITED STATES OF AMERICA

Cat. No.	Issue	Denom.	Color
275a	1895	50¢	red orange

Scott's unless otherwise specified.

USED, SAN FRANCISCO 1900 TOWN CANCEL.

AND WE ARE OF THE OPINION THAT:

IT IS GENUINE*****

*** PF GRADED VF-XF 85 ***



434844

Alan
For The Expert Committee
Chairman

Photocopies of this Certificate are not valid.



No. 00100879

7/31/2003

Professional Stamp Experts

P.O. Box 6170, Newport Beach, CA 92658

Authentication Committee

We have examined the enclosed item submitted to PSE, of which the photo is attached with seal and are of the opinion that:

Cat #	Issue	Denom.	Color
US#275a	1895	50c	Red orange

GRADE: XF 90, Used**"it is genuine used."**

100879

[Signature]
For The Expert Committee



No. 01159857 1/22/2008

Professional Stamp Experts
P.O. Box 6170, Newport Beach, CA 92658

Expert Committee

We have examined the enclosed item submitted to PSE, of which an image is shown below, and are of the opinion that:

Cat #	Issue	Denom.	Color
US#280	1898	4c	Rose brown

GRADE: XF 90, Used

"it is genuine used."



[Signature]
For The Expert Committee

THIS CERTIFICATE IS PRINTED ON WATERMARKED PAPER AND IS NOT VALID WITHOUT WATERMARK



The Philatelic Foundation

70 West 40th Street • 15th Floor
New York, NY 10018
EXPERT COMMITTEE

No. 443256
11/15/2006

We have examined the enclosed item, of which a photograph is attached, and *described by the applicant* as follows:

Country: UNITED STATES OF AMERICA

Cat. No.	Issue	Denom.	Color
281	1898	5¢	dark blue

Scott's unless otherwise specified.

USED, TOWN CANCEL.

AND WE ARE OF THE OPINION THAT:

IT IS GENUINE*****

*** PF GRADED XF-S 95 ***



443256

[Signature]
For The Expert Committee
Chairman

Photocopies of this Certificate are not valid.

F 157522



No. 00134171 2/15/2005

Professional Stamp Experts
P.O. Box 6170, Newport Beach, CA 92658

Expert Committee

We have examined the enclosed item submitted to PSE, of which a photo is shown below, and are of the opinion that:

Cat #	Issue	Denom.	Color
US#304	1903	5c	Blue

"it is genuine used."



134171

[Signature]
For The Expert Committee

THIS CERTIFICATE IS PRINTED ON WATERMARKED PAPER AND IS NOT VALID WITHOUT WATERMARK



The Philatelic Foundation

70 West 40th Street • 15th Floor
New York, NY 10018
EXPERT COMMITTEE

No. 433219
01/23/2006

We have examined the enclosed item, of which a photograph is attached, and *described by the applicant* as follows:

Country: UNITED STATES OF AMERICA

Cat. No.	Issue	Denom.	Color
310	1903	50¢	orange

Scott's unless otherwise specified.

USED, CORK CANCEL.

AND WE ARE OF THE OPINION THAT:

IT IS GENUINE*****

*** PF GRADED XF 90 ***



433219

[Signature]
For The Expert Committee
Chairman

F 150473

Photocopies of this Certificate are not valid.



The Philatelic Foundation

501 Fifth Avenue • Suite 1901
New York, NY 10017

No. 0392750
12/27/02

EXPERT COMMITTEE

We have examined the enclosed item, of which a photograph is attached, and *described by the applicant* as follows:

Country: UNITED STATES OF AMERICA

Cat. No.	Issue	Denom.	Color
310	1903	50¢	orange

Scott's unless otherwise specified.

USED

AND WE ARE OF THE OPINION THAT:

IT IS GENUINE*****



[Signature]
For The Expert Committee
Chairman

D 084850

Photocopies of this Certificate are not valid.



The Philatelic Foundation

501 Fifth Avenue • Suite 1901
New York, NY 10017

No. 0385504
8/29/02

EXPERT COMMITTEE

We have examined the enclosed item, of which a photograph is attached, and *described by the applicant* as follows:

Country: UNITED STATES OF AMERICA

Cat. No.	Issue	Denom.	Color
320a	1906	2¢	lake

Scott's unless otherwise specified.

USED

HORIZONTAL PAIR WITH VERTICAL GUIDE LINE.

AND WE ARE OF THE OPINION THAT:

IT IS GENUINE*****



385504

[Signature]
For The Expert Committee
Chairman

D 078841

Photocopies of this Certificate are not valid.

Submitted by

DAVID W. GORHAM