

POSTAGE

1894

Unwatermarked

Engraved

200

275

75

225

160

140

POSTAGE

1895

Watermark 191

70

85

95

210

95

1898

80



No. 01294540 12/29/2014

Professional Stamp Experts
P.O. Box 6170, Newport Beach, CA 92658
gradingmatters.com

Expert Committee

We have examined the enclosed item submitted to PSE, of which an image is shown below, and are of the opinion that:

Cat No.	Issue	Denom.	Color
Scott 247 USA	1894	1c	Blue

GRADE: XF-Sup 95, Used

"it is genuine used."



For The Expert Committee

THIS CERTIFICATE IS PRINTED ON WATERMARKED PAPER AND IS NOT VALID WITHOUT WATERMARK



No. 01289053 9/18/2014

Professional Stamp Experts
P.O. Box 6170, Newport Beach, CA 92658
gradingmatters.com

Expert Committee

We have examined the enclosed item submitted to PSE, of which an image is shown below, and are of the opinion that:

Cat No.	Issue	Denom.	Color
Scott 248 USA	1894	2c	Pink

GRADE: XF-Sup 95, Used

"it is genuine used."



For The Expert Committee

THIS CERTIFICATE IS PRINTED ON WATERMARKED PAPER AND IS NOT VALID WITHOUT WATERMARK



No. 01164967 3/5/2008

Professional Stamp Experts
P.O. Box 6170, Newport Beach, CA 92658

Expert Committee

We have examined the enclosed item submitted to PSE, of which an image is shown below, and are of the opinion that:

Cat #	Issue	Denom.	Color
US#250	1894	2c	Carmine

GRADE: XF 90, Used

"it is genuine used, with a black target cancel."



For The Expert Committee

THIS CERTIFICATE IS PRINTED ON WATERMARKED PAPER AND IS NOT VALID WITHOUT WATERMARK



The Philatelic Foundation

341 West 38th Street • 5th Floor
New York, NY 10018
EXPERT COMMITTEE

No. 528172

06/18/2015

We have examined the enclosed item, of which a photograph is attached, and *described by the applicant* as follows:

Country: UNITED STATES OF AMERICA

Cat. No.	Issue	Denom.	Color
253	1894	3¢	purple

Scott's unless otherwise specified.

UNUSED, OG,

AND WE ARE OF THE OPINION THAT:

IT IS GENUINE, PREVIOUSLY HINGED*****

*** PF GRADED XF 90 XQ ***



528172

F281257

For The Expert Committee
Chairman

Photocopies of this Certificate are not valid.

Submitted by

DONALD R. GETZIN

Professional STAMP EXPERTIZING

PSE#20665

CERTIFICATE NO.

06/28/93

One Datan Center, Ste. 1149 • 9100 S. Dadeland Blvd., Miami, FL 33156

CAT #	ISSUE	DENOM	COLOR
-------	-------	-------	-------

US#253	1894	3 Cent	Purple
--------	------	--------	--------

PROFESSIONAL has examined this submission and is of the opinion that:

"it is genuine unused, o.g."

The opinions rendered by PROFESSIONAL are based upon the best judgment and expertise of highly specialized philatelic consultants using current information available to them. PROFESSIONAL's opinions do not constitute a guarantee that an item is genuine or that others may reach a different conclusion as to description. No warranties are therefore expressed or implied in PROFESSIONAL's opinions. The physical condition of a stamp may change with time through improper handling, storage or alteration, therefore, the opinion given here may not apply beyond the date of this certificate. Xeroxes or copies of this certificate are INVALID.

F. Sharp
EXPERTS:

D. Champagne R. Shoemaker

Chairman, Board of Consultants



No. 01253683

8/9/2012

Professional Stamp Experts
P.O. Box 6170, Newport Beach, CA 92658

Expert Committee

We have examined the enclosed item submitted to PSE, of which an image is shown below, and are of the opinion that:

Cat No.	Issue	Denom.	Color
Scott 255 (USD 90)	1894	5c	Chocolate

"it is genuine used."



Sharp

For The Expert Committee

THIS CERTIFICATE IS PRINTED ON WATERMARKED PAPER AND IS NOT VALID WITHOUT WATERMARK



The Philatelic Foundation

No. 528173

341 West 38th Street • 5th Floor
New York, NY 10018

EXPERT COMMITTEE

06/18/2015

We have examined the enclosed item, of which a photograph is attached, and *described by the applicant* as follows:

Country: UNITED STATES OF AMERICA

Cat. No.	Issue	Denom.	Color
257	1895	8¢	violet brown

Scott's unless otherwise specified.

UNUSED, OG,

AND WE ARE OF THE OPINION THAT:

IT IS GENUINE, PREVIOUSLY HINGED*****

*** PF GRADED VF 80 ***

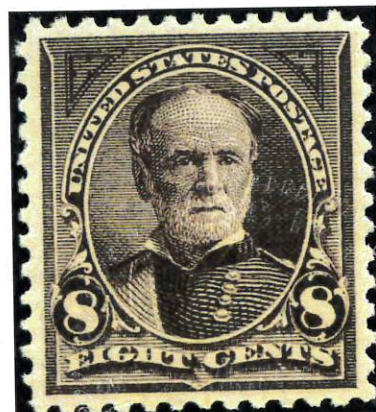

528173

F281256

For The Expert Committee
Chairman

Photocopies of this Certificate are not valid.

Submitted by

DONALD R. GETZIN



The Philatelic Foundation

No. 0352604

501 Fifth Avenue • Suite 1901
New York, NY 10017

EXPERT COMMITTEE

5/05/00

We have examined the enclosed item, of which a photograph is attached, and *described by the applicant* as follows:

Country: UNITED STATES OF AMERICA

Cat. No.	Issue	Denom.	Color
257	1895	8¢	violet brown

Scott's unless otherwise specified.

UNUSED OG

AND WE ARE OF THE OPINION THAT:

IT IS GENUINE, PREVIOUSLY HINGED*****



D041998

For The Expert Committee
Chairman

Photocopies of this Certificate are not valid.

Submitted by

ROCKWELL TOWNSEND



The Philatelic Foundation

341 West 38th Street • 5th Floor
New York, NY 10018
EXPERT COMMITTEE

No. 526115
03/05/2015

We have examined the enclosed item, of which a photograph is attached, and *described by the applicant* as follows:

Country: UNITED STATES OF AMERICA

Cat. No.	Issue	Denom.	Color
259	1894	15¢	dark blue

Scott's unless otherwise specified.
USED, CORK CANCEL.

AND WE ARE OF THE OPINION THAT:

IT IS GENUINE*****

*** PF GRADED VF-XF 85 ***



526115

F277307

For The Expert Committee
Chairman

Photocopies of this Certificate are not valid.

Submitted by

DONALD R. GETZIN



No. 01187868 10/29/2008

Professional Stamp Experts
P.O. Box 6170, Newport Beach, CA 92658

Expert Committee

We have examined the enclosed item submitted to PSE, of which an image is shown below, and are of the opinion that:

Cat No.	Issue	Denom.	Color
Scott 259 USD 94	1894	15c	Dark blue

"it is genuine used, with a black cork cancel."



For The Expert Committee

THIS CERTIFICATE IS PRINTED ON WATERMARKED PAPER AND IS NOT VALID WITHOUT WATERMARK



No. 52607 05/23/2001

Professional Stamp Experts
P.O. Box 6170, Newport Beach, CA 92658

Authentication Committee

We have examined the enclosed item submitted to PSE, of which the photo is attached with seal and are of the opinion that:

Cat.#	Issue	Denom.	Color
US#259	1894	15c	Dark Blue

"it is genuine used."

For The Expert Committee





The Philatelic Foundation

341 West 38th Street • 5th Floor
New York, NY 10018
EXPERT COMMITTEE

No. 525717
04/14/2015

We have examined the enclosed item, of which a photograph is attached, and *described by the applicant* as follows:

Country: UNITED STATES OF AMERICA

Cat. No.	Issue	Denom.	Color
266	1895	2¢	carmine

Scott's unless otherwise specified.
USED, BARS MACHINE CANCEL.

AND WE ARE OF THE OPINION THAT:

IT IS GENUINE*****

*** PF GRADED XF 90 ***



525717

F280648

For The Expert Committee
Chairman

Photocopies of this Certificate are not valid.

Submitted by

DONALD R. GETZIN



No. 01165469 3/13/2008

Professional Stamp Experts

P.O. Box 6170, Newport Beach, CA 92658

Expert Committee

We have examined the enclosed item submitted to PSE, of which an image is shown below, and are of the opinion that:

Cat #	Issue	Denom.	Color
US#267	1895	2c	Carmine

GRADE: VF-XF 85, Used

"it is genuine used."



For The Expert Committee

THIS CERTIFICATE IS PRINTED ON WATERMARKED PAPER AND IS NOT VALID WITHOUT WATERMARK



No. 01250642 5/17/2012

Professional Stamp Experts

P.O. Box 6170, Newport Beach, CA 92658

Expert Committee

We have examined the enclosed item submitted to PSE, of which an image is shown below, and are of the opinion that:

Cat No.	Issue	Denom.	Color
Scott 275 (USD 95)	1895	50c	Orange

GRADE: VF-XF 85, Used

"it is genuine used."



For The Expert Committee

THIS CERTIFICATE IS PRINTED ON WATERMARKED PAPER AND IS NOT VALID WITHOUT WATERMARK



The Philatelic Foundation

341 West 38th Street • 5th Floor
New York, NY 10018
EXPERT COMMITTEE

No. 523922
11/24/2014

We have examined the enclosed item, of which a photograph is attached, and *described by the applicant* as follows:

Country: UNITED STATES OF AMERICA

Cat. No.	Issue	Denom.	Color
276A	1895	\$1.00	black

Scott's unless otherwise specified.

USED, DOUBLE OVAL "REG" CANCEL.

AND WE ARE OF THE OPINION THAT:

IT IS GENUINE*****

*** PF GRADED VF 80 ***



523922

F 268768

For The Expert Committee
Chairman

Photocopies of this Certificate are not valid.

Submitted by

DONALD R. GETZIN



No. 01280589 2/21/2014

Professional Stamp Experts
P.O. Box 6170, Newport Beach, CA 92658

Expert Committee

We have examined the enclosed item submitted to PSE, of which an image is shown below, and are of the opinion that:

Cat No.	Issue	Denom.	Color
Scott 279 USA	1898	1c	Deep green

GRADE: XF-Sup 95, Used

"it is genuine used."



Simply

For The Expert Committee

THIS CERTIFICATE IS PRINTED ON WATERMARKED PAPER AND IS NOT VALID WITHOUT WATERMARK



No. 01267063 10/18/2013

Professional Stamp Experts
P.O. Box 6170, Newport Beach, CA 92658

Expert Committee

We have examined the enclosed item submitted to PSE, of which an image is shown below, and are of the opinion that:

Cat No.	Issue	Denom.	Color
Scott 283 USA	1898	10c	Orange brown

GRADE: XF 90, Used

"it is genuine used."



Simply

For The Expert Committee

THIS CERTIFICATE IS PRINTED ON WATERMARKED PAPER AND IS NOT VALID WITHOUT WATERMARK