



The Philatelic Foundation

21 East 40th Street
New York, NY 10016

EXPERT COMMITTEE

No.

0273473
6/30/93

We have examined the following item, of which a photograph is attached, and *described by the applicant* as follows:

Country: UNITED STATES OF AMERICA

Cat. No.	Issue	Denom.	Color
248	1894	2¢	pink

Scott's unless otherwise specified.

UNUSED OG
BLOCK OF NINE.

AND WE ARE OF THE OPINION THAT:

IT IS GENUINE, THE TOP LEFT STAMP WITH A THIN
SPOT * * * * *



[Signature]
For The Expert Committee
Chairman

B 000468



No. 01153138

12/31/2007



Professional Stamp Experts
P.O. Box 6170, Newport Beach, CA 92658

Expert Committee

We have examined the enclosed item submitted to PSE, of which an image is shown below, and are of the opinion that:

Cat #	Issue	Denom.	Color
US#256	1894	6c	Dull brown

GRADE: XF 90, Mint OGph

"it is genuine unused, o.g., previously hinged."

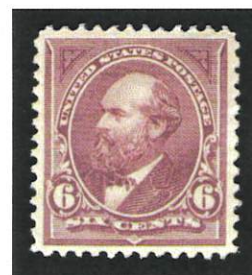

[Signature]
For The Expert Committee

THIS CERTIFICATE IS PRINTED ON WATERMARKED PAPER AND IS NOT VALID WITHOUT WATERMARK

UNITED STATES

1894

With triangles in upper corners.

Unwatermarked



248

(Type I pink)

Type I
2c
carmine-lake



Type II

2c
carmine



252



161



261

(Type I black)

\$1
Type II black

261A



THE PHILATELIC FOUNDATION

270 MADISON AVENUE
NEW YORK, N.Y. 10016
EXPERT COMMITTEE

No. 0117120
6/14/83

We have examined the enclosed item submitted by the applicant described as follows:

Country: UNITED STATES OF AMERICA

Cat. No.	Issue	Denom.	Color
277	1895	\$2.00	bright blue

Scott's unless otherwise specified.

USED

OF WHICH A PHOTOGRAPH IS ATTACHED AND
ARE OF THE OPINION THAT:

IT IS A GENUINE SCOTT 277a, DARK BLUE SHADE * * *
* * * * *



For The Expert Committee
CO— Chairman

submitted by J. & H. STOLOW, INC.



THE PHILATELIC FOUNDATION

21 EAST 40TH STREET
NEW YORK, N.Y. 10016
EXPERT COMMITTEE

No. 0234478
12/13/90

We have examined the enclosed item, of which a photo-
graph is attached, and described by the applicant as follows:

Country: UNITED STATES OF AMERICA

Cat. No.	Issue	Denom.	Color
275	1895	50¢	orange

Scott's unless otherwise specified.

UNUSED OG

AND WE ARE OF THE OPINION THAT:

IT IS GENUINE PREVIOUSLY HINGED* * * * *



For The Expert Committee
ACTING Chairman

A 090175



The Philatelic Foundation

70 West 40th Street • 15th Floor
New York, NY 10018
EXPERT COMMITTEE

No. 0412651
6/18/04

We have examined the enclosed item, of which a photo-
graph is attached, and *described by the applicant* as follows:

Country: UNITED STATES OF AMERICA

Cat. No.	Issue	Denom.	Color
270	1895	5¢	chocolate

Scott's unless otherwise specified.

UNUSED OG
BOTTOM IMPRINT AND PLATE NO.250
STRIP OF THREE.

AND WE ARE OF THE OPINION THAT:

IT IS GENUINE, NEVER HINGED. * * * * *

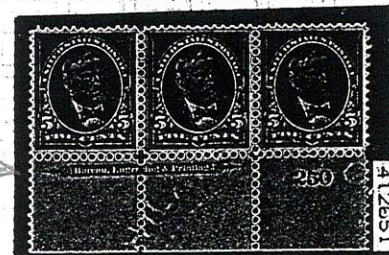

For The Expert Committee
Chairman

E 107666

No. 92 623 Nov. 21, 19 80

THE PHILATELIC FOUNDATION

270 MADISON AVENUE
NEW YORK, N.Y. 10016

EXPERT COMMITTEE

We have examined the enclosed item submitted by the applicant described as follows:

Country	Issue	Denomination	Color	Cat. No.
USA	1895	15¢	dark blue	274

Brief description or additional information

All Catalogue numbers are Scott's unless otherwise specified.

Unused, o.g.

of which a photograph is attached and are of the opinion
that it is genuine. -----



For The Expert Committee
Chairman

submitted by John A. Ferraro.



No. 01180023 7/21/2008
111 1001 1 111 0110 1 111 1 1001

Professional Stamp Experts
P.O. Box 6170, Newport Beach, CA 92658

Expert Committee

We have examined the enclosed item submitted to PSE, of which an image is shown below, and are of the opinion that:

Cat #	Issue	Denom.	Color
US#264	1895	1c	Blue

GRADE: XF-Sup 95, Mint OGnh

"it is genuine unused, o.g., never hinged."



For The Expert Committee

THIS CERTIFICATE IS PRINTED ON WATERMARKED PAPER AND IS NOT VALID WITHOUT WATERMARK

UNITED STATES

1895

Watermarked
USPS

Mit Wasserzeich
USPS



Type I
\$1
black

Type II
\$1
black

\$5
dark green

Colors changed

1898

Änderungen



UNITED STATES

1902/03

Wmkd. USPS -Perf. 12



1906/08

Imperforated



1903

Perf. 12



319

1906

Imperf.

