

POSTAGE 1922-1925 ISSUE

Perforated 11, Flat Plate, Unwatermarked

After Harding's election in 1921 Will Hays, chairman of the Republican National Committee, was appointed Postmaster General. The Washington-Franklin series, which had intentionally been produced with uniform designs since 1908, came to an end with the 1922 Issue.

Stamps in 25 denominations were eventually issued, including some depicting items of national interest such

as the Golden Gate, Lincoln Memorial and the Capitol. They were released over time rather than all at once, most on dates of historical significance relating to their subject.

Like the Washington-Franklin Issue, the 1922-25 Issue provides an array of different perforating and printing varieties, many of which relate to difficulties in production.



1/2c Olive Brown
Scott 551



1c Deep Green
Scott 552



1 1/2c Yellow Brown
Scott 553



2c Carmine
Scott 554



3c Violet
Scott 555



4c Yellow Brown
Scott 556



5c Dark Blue
Scott 557



6c Red Orange
Scott 558



7c Black
Scott 559



8c Olive Green
Scott 560

POSTAGE 1922-1925 ISSUE

Perforated 11, Flat Plate, Unwatermarked



9c Rose
Scott 561



10c Orange
Scott 562



11c Greenish Blue
Scott 563



12c Brown Violet
Scott 564



13c Green
Scott 622



14c Blue
Scott 565



15c Gray
Scott 566



17c Black
Scott 623



20c Carmine Rose



25c Yellow Green
Scott 568



30c Olive Brown
Scott 569



50c Lilac
Scott 570



\$1.00 Violet Brown
Scott 571



\$2.00 Deep Blue
Scott 572



\$5.00 Carmine & Blue
Scott 573

POSTAGE

1923-1925 ISSUE

Imperforate, Flat Plate, Unwatermarked
Design 19¼ x 22¼ mm



1c Green
Scott 575



1½c Yellow Brown
Scott 576



2c Carmine
Scott 577

Perforated 11 x 10, Rotary Press, Unwatermarked
Design 19¼ x 22¼ mm



1c Green
Scott 578



2c Carmine
Scott 579

Perforated 11, Rotary Press, Unwatermarked
Design 19¼ x 22¼ mm



2c Carmine
Scott 595

POSTAGE 1923-1925 ISSUE

Perforated 10, Rotary Press, Unwatermarked
Design 19¼ x 22½ mm



1c Green
Scott 581



1½c Brown
Scott 582



2c Carmine
Scott 583



3c Violet
Scott 584



4c Yellow Brown
Scott 585



5c Blue
Scott 586

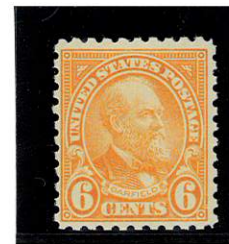

6c Red Orange
Scott 587



7c Black
Scott 588

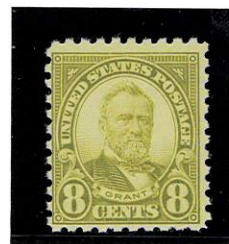

8c Olive Green
Scott 589



9c Rose
Scott 590



10c Orange
Scott 591

POSTAGE 1923-1929 ISSUE

Perforated 10 Vertically, Rotary Press, Unwatermarked
Design 19¼ x 22¼mm



1c Green
Scott 597



1½c Brown
Scott 598



Type I
No heavy hair lines
at top of head



2c Carmine, Type I
Scott 599

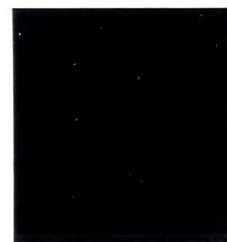

2c Carmine, Type II
Scott 599A



Type II
Three heavy hair
lines at top of head



3c Violet
Scott 600



4c Yellow Brown
Scott 601



5c Dark Blue
Scott 602



10c Orange
Scott 603

Perforated 10 Horizontally, Rotary Press, Unwatermarked
Design 19¼ x 22¼mm



1c Green
Scott 604



1½c Brown
Scott 605



2c Carmine
Scott 606

POSTAGE 1923-1929 ISSUE

COIL PAIRS

Perforated 10 Vertically, Rotary Press, Unwatermarked
Design 19¼ x 22¼ mm



1c Green
Scott 597



1½c Brown
Scott 598



2c Carmine, Type I
Scott 599



2c Carmine, Type II
Scott 599A



2c Carmine, Type I-II
Scott 599-599A



3c Violet
Scott 600



4c Yellow Brown
Scott 601



5c Dark Blue
Scott 602



10c Orange
Scott 603

Perforated 10 Horizontally, Rotary Press, Unwatermarked
Design 19¼ x 22¼ mm



1c Green
Scott 604



1½c Brown
Scott 605



2c Carmine
Scott 606

POSTAGE

1923 HARDING MEMORIAL

Perforated 11, Flat Plate, Unwatermarked



2c Black
Scott 610

Imperforate, 11, Flat Plate, Unwatermarked



2c Black
Scott 611

Perforated 10, Rotary Press, Unwatermarked



2c Black
Scott 612

POSTAGE 1926 ISSUE

Imperforate, Rotary Press, Unwatermarked



1½c Yellow Brown
Scott 631

Perforated 11 x 10½, Rotary Press, Unwatermarked

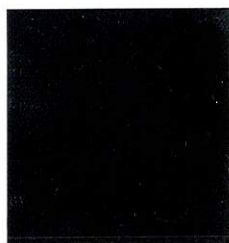

½c Olive Brown
Scott 653



1c Green
Scott 632



1½c Yellow Brown
Scott 633



2c Carmine, Type I
Scott 634



2c Carmine, Type II
Scott 634A



3c Violet
Scott 635



4c Yellow Brown
Scott 636



5c Dark Blue
Scott 637



6c Red Orange
Scott 638



7c Black
Scott 639



8c Olive Green
Scott 640



9c Rose
Scott 641



10c Orange
Scott 642

POSTAGE

1929 Kans. Overprints

Perforated 11 x 10½, Rotary Press, Unwatermarked

The Kansas-Nebraska Overprints were an attempt to thwart thieves who stole stamps in one state and sold them in other parts of the country.

The Post Office tried overprinting the letters Kans. on stamps for sale in Kansas and Nebr. on stamps to be

sold in Nebraska. They used the rotary press stamps currently in use (Scott 632-642).

Unfortunately, many postal workers were not aware of these overprints and would not accept them as valid postage, so the experiment was discontinued.



1c Green
Scott 658



1½c Brown
Scott 659



2c Carmine
Scott 660



3c Violet
Scott 661



4c Yellow Brown
Scott 662



5c Deep Blue
Scott 663



6c Red Orange
Scott 664



7c Black
Scott 665

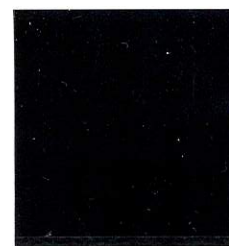

8c Olive Green
Scott 666



9c Light Rose
Scott 667



10c Orange Yellow
Scott 668

POSTAGE

1929 NEBR. OVERPRINTS

Perforated 11 x 10½, Rotary Press, Unwatermarked

The Kansas-Nebraska Overprints were an attempt to thwart thieves who stole stamps in one state and sold them in other parts of the country.

The Post Office tried overprinting the letters Kans. on stamps for sale in Kansas and Nebr. on stamps to be

sold in Nebraska. They used the rotary press stamps currently in use (Scott 632-642).

Unfortunately, many postal workers were not aware of these overprints and would not accept them as valid postage, so the experiment was discontinued.

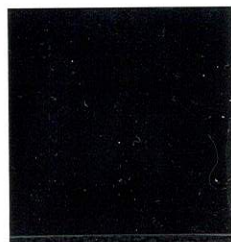

1c Green
Scott 669



1½c Brown
Scott 670



2c Carmine
Scott 671



3c Violet
Scott 672



4c Yellow Brown
Scott 673



5c Deep Blue
Scott 674

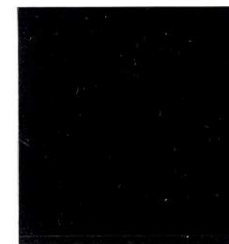

6c Red Orange
Scott 675



7c Black
Scott 676



8c Olive Green
Scott 677



9c Light Rose
Scott 678



10c Orange Yellow
Scott 679



No. 01348017 7/31/2018



Professional Stamp Experts
PO Box 539309, Henderson, NV 89053-9309
gradingmatters.com

Expert Committee

We have examined the enclosed item submitted to PSE, of which an image is shown below, and are of the opinion that:

Cat No.	Issue	Denom.	Color
Scott 552 USA	1923	1c	Deep green

GRADE: Superb 98, Mint OGnh

"it is genuine unused, o.g., never hinged."

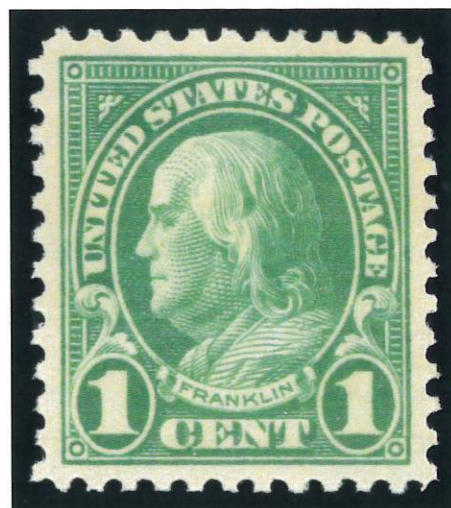

Shuply

For The Expert Committee

THIS CERTIFICATE IS PRINTED ON WATERMARKED PAPER AND IS NOT VALID WITHOUT WATERMARK



No. 00124404 10/14/2004



Professional Stamp Experts
P.O. Box 6170, Newport Beach, CA 92658

Authentication Committee

We have examined the enclosed item submitted to PSE, of which the photo is attached with seal and are of the opinion that:

Cat #	Issue	Denom.	Color
US#555	1923	3c	Violet

GRADE: XF-Sup 95, Mint, OGnh

"it is genuine unused, o.g., never hinged."



Shuply

For The Expert Committee



No. 01267909 6/27/2013



Professional Stamp Experts
P.O. Box 6170, Newport Beach, CA 92658

Expert Committee

We have examined the enclosed item submitted to PSE, of which an image is shown below, and are of the opinion that:

Cat No.	Issue	Denom.	Color
Scott 556	1923	4c	Yellow brown

GRADE: XF-Sup 95, Mint OGnh

"it is genuine unused, o.g., never hinged."



Shuply

For The Expert Committee

THIS CERTIFICATE IS PRINTED ON WATERMARKED PAPER AND IS NOT VALID WITHOUT WATERMARK



No. 01059569 9/12/2006

Professional Stamp Experts
P.O. Box 6170, Newport Beach, CA 92658

Expert Committee

We have examined the enclosed item submitted to PSE, of which an image is shown below, and are of the opinion that:

Cat #	Issue	Denom.	Color
US#558	1922	6c	Red orange

GRADE: XF-Sup 95, Mint OGnh

"it is genuine unused, o.g., never hinged."



For The Expert Committee

THIS CERTIFICATE IS PRINTED ON WATERMARKED PAPER AND IS NOT VALID WITHOUT WATERMARK



No. 01305780 9/8/2015

Professional Stamp Experts
P.O. Box 6170, Newport Beach, CA 92658
gradingmatters.com

Expert Committee

We have examined the enclosed item submitted to PSE, of which an image is shown below, and are of the opinion that:

Cat No.	Issue	Denom.	Color
Scott 561 USA	1923	9c	Rose

GRADE: XF-Sup 95, Mint OGnh

"it is genuine unused, o.g., never hinged."



For The Expert Committee

THIS CERTIFICATE IS PRINTED ON WATERMARKED PAPER AND IS NOT VALID WITHOUT WATERMARK



No. 01209001 9/11/2009

Professional Stamp Experts
P.O. Box 6170, Newport Beach, CA 92658

Expert Committee

We have examined the enclosed item submitted to PSE, of which an image is shown below, and are of the opinion that:

Cat No.	Issue	Denom.	Color
Scott 564 (USD 198)	1923	12c	Brown violet

GRADE: XF-Sup 95J, Mint OGnh

"it is genuine unused, o.g., never hinged."



For The Expert Committee

THIS CERTIFICATE IS PRINTED ON WATERMARKED PAPER AND IS NOT VALID WITHOUT WATERMARK



No. 00124523

10/13/2004

Professional Stamp Experts

P.O. Box 6170, Newport Beach, CA 92658

Authentication Committee

We have examined the enclosed item submitted to PSE, of which the photo is attached with seal and are of the opinion that:

Cat #	Issue	Denom.	Color
US#569	1923	30c	Olive brown

GRADE: VF-XF 85,Mint,OGnh

"it is genuine unused, o.g., never hinged."

For The Expert Committee

No. 00124363

10/21/2004

Professional Stamp Experts

P.O. Box 6170, Newport Beach, CA 92658

Authentication Committee

We have examined the enclosed item submitted to PSE, of which the photo is attached with seal and are of the opinion that:

Cat #	Issue	Denom.	Color
US#570	1922	50c	Lilac

GRADE: XF-Sup 95,Mint,OGnh

"it is genuine unused, o.g., never hinged."

For The Expert Committee

No. 00124290

10/14/2004

Professional Stamp Experts

P.O. Box 6170, Newport Beach, CA 92658

Authentication Committee

We have examined the enclosed item submitted to PSE, of which the photo is attached with seal and are of the opinion that:

Cat #	Issue	Denom.	Color
US#571	1923	\$1	Violet black

GRADE: VG 50,Mint,OGnh

"it is a genuine unused, o.g., never hinged, lower left corner margin single, with the initials A.E.F. in the corner and a natural gum crease at the bottom right (hinged in the ungummed selvage)."

For The Expert Committee

No. 01328243 2/6/2017**Professional Stamp Experts**

P.O. Box 6170, Newport Beach, CA 92658

gradingmatters.com

Expert Committee

We have examined the enclosed item submitted to PSE, of which an image is shown below, and are of the opinion that:

Cat No.	Issue	Denom.	Color
Scott 599 PR USA	1923	2c	Carmine

GRADE: Superb 98, Mint OGnh

"it is a genuine unused, o.g., never hinged, coil pair."

*For The Expert Committee*

THIS CERTIFICATE IS PRINTED ON WATERMARKED PAPER AND IS NOT VALID WITHOUT WATERMARK

No. 01194192 2/2/2009**Professional Stamp Experts**

P.O. Box 6170, Newport Beach, CA 92658

Expert Committee

We have examined the enclosed item submitted to PSE, of which an image is shown below, and are of the opinion that:

Cat No.	Issue	Denom.	Color
Scott 603 LP USD 196	1924	10c	Orange

GRADE: XF 90, Mint OGnh

"it is a genuine unused, o.g., never hinged, joint line pair."

*For The Expert Committee*

THIS CERTIFICATE IS PRINTED ON WATERMARKED PAPER AND IS NOT VALID WITHOUT WATERMARK

No. 01214990 1/26/2010**Professional Stamp Experts**

P.O. Box 6170, Newport Beach, CA 92658

Expert Committee

We have examined the enclosed item submitted to PSE, of which an image is shown below, and are of the opinion that:

Cat No.	Issue	Denom.	Color
Scott 606 LP (USD 187)	1923	2c	Carmine

GRADE: XF-Sup 95, Mint OGnh

"it is a genuine unused, o.g., never hinged, coil joint line pair."

*For The Expert Committee*

THIS CERTIFICATE IS PRINTED ON WATERMARKED PAPER AND IS NOT VALID WITHOUT WATERMARK

No. 012149891/26/2010**Professional Stamp Experts**

P.O. Box 6170, Newport Beach, CA 92658

Expert Committee

We have examined the enclosed item submitted to PSE, of which an image is shown below, and are of the opinion that:

Cat No.	Issue	Denom.	Color
Scott 622 (USD 199)	1926	13c	Green

GRADE: Superb 98, Mint OGnh

"it is a genuine unused, o.g., never hinged."

*For The Expert Committee*THIS CERTIFICATE IS PRINTED ON WATERMARKED PAPER AND IS NOT VALID WITHOUT WATERMARK