

VARIO PLUS





No. 01336056

8/29/2017



**Professional Stamp Experts**

P.O. Box 6170, Newport Beach, CA 92658

gradingmatters.com

**Expert Committee**

We have examined the enclosed item submitted to PSE, of which an image is shown below, and are of the opinion that:

Cat No.	Issue	Denom.	Color
Scott 307 USA	1903	10c	Pale red brown

**GRADE: VF-XF 85, Mint OGnh**

"it is genuine unused, o.g., never hinged."

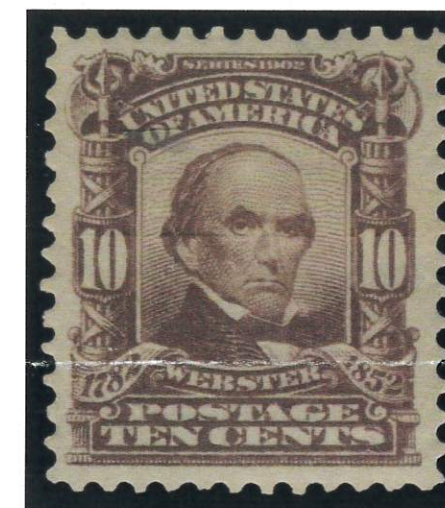

*Samply*

*For The Expert Committee*

THIS CERTIFICATE IS PRINTED ON WATERMARKED PAPER AND IS NOT VALID WITHOUT WATERMARK

THE PHILATELIC FOUNDATION

270 MADISON AVENUE  
NEW YORK, N.Y. 10016

EXPERT COMMITTEE

No. 0174757  
5/20/87

We have examined the enclosed item submitted by the  
applicant described as follows:

Country: UNITED STATES OF AMERICA

Cat. No.	Issue	Denom.	Color
307	1903	10¢	pale red brown

Scott's unless otherwise specified.

UNUSED OG

OF WHICH A PHOTOGRAPH IS ATTACHED AND  
ARE OF THE OPINION THAT:

IT IS GENUINE\*\*\*\*\*



*[Signature]*  
For The Expert Committee  
ACTING Chairman

A 20859

submitted by CENTURY STAMPS

THE PHILATELIC FOUNDATION

270 MADISON AVENUE  
NEW YORK, N.Y. 10016

EXPERT COMMITTEE

No. 0149945  
10/02/85

We have examined the enclosed item submitted by the  
applicant described as follows:

Country: UNITED STATES OF AMERICA

Cat. No.	Issue	Denom.	Color
307	1903	10¢	pale red brown

Scott's unless otherwise specified.

UNUSED OG  
PART IMPRINT SINGLE

OF WHICH A PHOTOGRAPH IS ATTACHED AND  
ARE OF THE OPINION THAT:

IT IS GENUINE\*\*\*\*\*

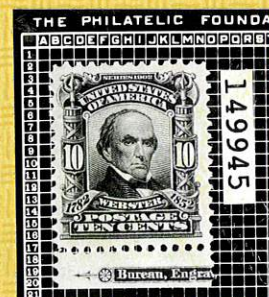

*[Signature]*  
For The Expert Committee  
Chairman

submitted by DR. RON NIERENBERG



THE PHILATELIC FOUNDATION

21 EAST 40TH STREET  
NEW YORK, N.Y. 10016

EXPERT COMMITTEE

No. 0252521  
12/27/91

We have examined the enclosed item, of which a photo-  
graph is attached, and described by the applicant as follows:

Country: UNITED STATES OF AMERICA

Cat. No.	Issue	Denom.	Color
314	1906	1¢	blue green

Scott's unless otherwise specified.

UNUSED OG  
LINE PAIR.

AND WE ARE OF THE OPINION THAT:

IT IS GENUINE WITH A VERTICAL CENTERLINE BETWEEN  
STAMPS. \*\*\*\*\*



*[Signature]*  
For The Expert Committee  
Chairman

Submitted by F. BEACHLEY MAIN, M.D.

A 109864