



447pc, 460^o, 472
517.518



#358



357



385 NHGL
386
391 64











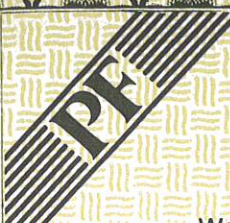

THE PHILATELIC FOUNDATION

270 MADISON AVENUE
NEW YORK, N.Y. 10016

EXPERT COMMITTEE

No. 0130445
4/19/84

We have examined the enclosed item submitted by the applicant described as follows:

Country: UNITED STATES OF AMERICA

Cat. No.	Issue	Denom.	Color
493	1917	3¢	violet

Scott's unless otherwise specified.

UNUSED OG
JOINT LINE PAIR

OF WHICH A PHOTOGRAPH IS ATTACHED AND
ARE OF THE OPINION THAT:

IT IS GENUINE * * * * *



130 445

For The Expert Committee
Chairman



The Philatelic Foundation

501 Fifth Avenue • Suite 1901
New York, NY 10017

EXPERT COMMITTEE

No. 0326957
6/25/98

We have examined the enclosed item, of which a photograph is attached, and *described by the applicant* as follows:

Country: UNITED STATES OF AMERICA

Cat. No.	Issue	Denom.	Color
421	1914	50¢	violet

Scott's unless otherwise specified.

UNUSED OG

AND WE ARE OF THE OPINION THAT:

IT IS GENUINE, NEVER HINGED. * * * * *



326957

For The Expert Committee
Chairman

Photocopies of this Certificate are not valid.

Submitted by UNIVERSITY STAMP CO.

No. 62 654

JUL 19 1977 19

THE PHILATELIC FOUNDATION

99 PARK AVENUE
NEW YORK, N. Y. 10016

EXPERT COMMITTEE

We have examined the enclosed USA

1910, 2¢, carmine, Scott 391, guide line

pair, unused, o.g.

submitted by Bob Wurdeman

of which a photograph is attached and are of the opinion

that it is genuine.



62 654

For The Expert Committee
Chairman

THE PHILATELIC FOUNDATION

270 MADISON AVENUE
NEW YORK, N.Y. 10016
EXPERT COMMITTEE

No. 0154803
12/31/85

We have examined the enclosed item submitted by the
applicant described as follows:

Country: UNITED STATES OF AMERICA

Cat. No.	Issue	Denom	Color
523	1918	\$2.00	orange red & black

Scott's unless otherwise specified.

UNUSED OG

OF WHICH A PHOTOGRAPH IS ATTACHED AND
ARE OF THE OPINION THAT:

IT IS GENUINE* * * * *



For The Expert Committee
Chairman

A 01352

THE PHILATELIC FOUNDATION

270 MADISON AVENUE
NEW YORK, N.Y. 10016
EXPERT COMMITTEE

No. 0198630
9/30/88

We have examined the enclosed item submitted by the
applicant described as follows:

Country: UNITED STATES OF AMERICA

Cat. No.	Issue	Denom	Color
523	1918	\$2.00	orange red & black

Scott's unless otherwise specified.

UNUSED OG

OF WHICH A PHOTOGRAPH IS ATTACHED AND
ARE OF THE OPINION THAT:

IT IS GENUINE* * * * *

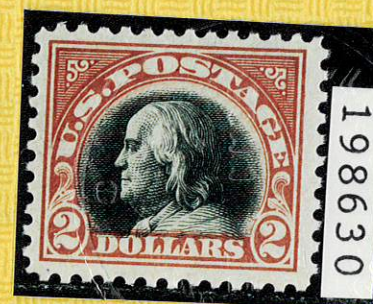

For The Expert Committee
VICE Chairman

submitted by FREDERICK SNOW

A 47597

No. 83 586

Feb. 25, 1980

THE PHILATELIC FOUNDATION

270 MADISON AVENUE
NEW YORK, N.Y. 10016

EXPERT COMMITTEE

We have examined the enclosed item submitted by the
applicant described as follows:

Country USA Issue 1920 Denomination 2¢

Color carmine Cat. No. 533

Brief description or additional
information

All Catalogue numbers are Scott's unless
otherwise specified.

Imperforate pair, unused, o.g.

of which a photograph is attached and are of the opinion

that it is genuine. -----



For The Expert Committee
Chairman

submitted by Frederick P. Snow.

No. 81 111

Jan. 11, 1980

THE PHILATELIC FOUNDATION

270 MADISON AVENUE
NEW YORK, N.Y. 10016

EXPERT COMMITTEE

We have examined the enclosed item submitted by the
applicant described as follows:

Country USA Issue 1917 Denomination 2¢
Color carmine Cat. No. 519

Brief description or additional
information

All Catalogue numbers are Scott's unless
otherwise specified.

Block of 4, unused, o.g.

of which a photograph is attached and are of the opinion
that it is genuine.



Richard & David Champagne
For The Expert Committee
Chairman

submitted by Richard & David Champagne.

LR

No. 60 857

APR 21 1977 19

THE PHILATELIC FOUNDATION
89 PARK AVENUE
NEW YORK, N. Y. 10016

EXPERT COMMITTEE

We have examined the enclosed USA
1915, 2¢, pale carmine red, Scott 461,
sheet of 100, unused, o.g. -----

submitted by Richard A. Champagne. -----
of which a photograph is attached and are of the opinion
that it is genuine. -----

Investment
For The Expert Committee
Chairman

Pos # 32, 33
42, 43
RRL

