



1



2



8



9



10



11



12



14



15



13

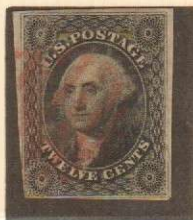

17



3



4



No. 512

Made in
Germany

1

1847/75

PERFORATED 15



40

24

20

21

22

18



26



30

30A

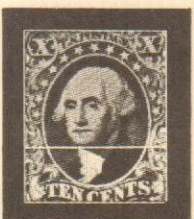

35

35



36



37

38
1857/61

39



No. 512

Made in
Germany

2

PERFORATED 12



63



65



64



56



57



68



69

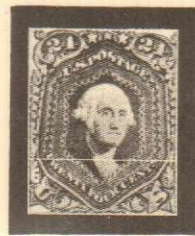

60

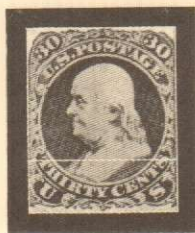

61



62



67



73 VAR



73



76 ~~76~~



77



78



No. 512

Made in
Germany

3

1861/66

GRILLED



102



103



104



95



96



97



98



70



71



72

99



91



92



93



94

95

96



87



88



89



107

1867



No. 512

Made in
Germany



112



113



114



115



116



117



118



119



120



121



122

1869



No. 512

Made in Germany

5

CENTENNIAL EXPOSITION ISSUE



123



124



125



126



127



128



129



130



131



132

RE-ISSUE



133

1875/80

WITHOUT GRILL



145



146



147



148



149



150



151



152



153



154



155



No. 512

Made in
Germany

8

1870/71



156



157



158



159



160



161



162



163



165



166



178



179

1873/75



230

231

232



233

234

235



236

237

238



239

240



241

242

243



244

245

1893

WATERMARKED USPS



264



265

266

267

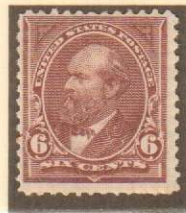

268

269

270

271

272



273

274

275



276

276A

277

278

1895

WATERMARKED



300

301

302



303

304

305

306

307



308

309

310



311

312

313

IMPERFORATE



314

315

1902/08

PERFORATED 10

WATERMARKED USPS



424



425



426



427



428



429



430



431



432



433



434



435



437



438



439



440

PERFORATED 10

HORIZONTALLY



441



442

PERFORATED 10 VERTICALLY



443



444



445



446



447

1914/15



680



681



682

PERFORATED $11 \times 10 \frac{1}{2}$

PERFORATED 10 VERTICALLY



684



685



686

Taft
44

687



683



688



689



C-12



C-13



C-14



C-15

1929/30



No. 512

Made in
Germany

42



Professional

STAMP EXPERTIZING

One Datan Center, Ste. 1149 • 9100 S. Dadeland Blvd., Miami, FL 33156

PSE#21493

CERTIFICATE NO.

09/16/93

CAT #	ISSUE	DENOM	COLOR
US#21	1857	1 Cent	Blue

PROFESSIONAL has examined this submission and is of the opinion that:

"it is genuine used, Type III pair on piece".

The opinions rendered by PROFESSIONAL are based upon the best judgment and expertise of highly specialized philatelic consultants using current information available to them. PROFESSIONAL's opinions do not constitute a guarantee that an item is genuine or that others may reach a different conclusion as to description. No warranties are therefore expressed or implied in PROFESSIONAL's opinions. The physical condition of a stamp may change with time through improper handling, storage or alteration, therefore, the opinion given here may not apply beyond the date of this certificate. Xeroxes or copies of this certificate are INVALID.

J. Farrington EXPERTS 1 R. Shoemaker 3

Chairman, Board of Consultants



THE PHILATELIC FOUNDATION

21 EAST 40TH STREET
NEW YORK, N.Y. 10016
EXPERT COMMITTEE

No. 0248734
10/09/91

We have examined the enclosed item, of which a photograph is attached, and described by the applicant as follows:

Country: UNITED STATES OF AMERICA

Cat. No.	Issue	Denom.	Color
38	1860	30¢	orange

Scott's unless otherwise specified

UNUSED, NO GUM

AND WE ARE OF THE OPINION THAT:

IT IS GENUINE * * * * *



For The Expert Committee
Chairman

A 105352

Submitted by

CHRISTIE'S/ROBSON LOWE

THE PHILATELIC FOUNDATION

21 EAST 40TH STREET
NEW YORK, N.Y. 10016
EXPERT COMMITTEE



We have examined the enclosed item, of which a photograph is attached, and described by the applicant as follows:

Country: UNITED STATES OF AMERICA

Cat. No.	Issue	Denom.	Color
65	1861	3¢	rose

Scott's unless otherwise specified

UNUSED OG

AND WE ARE OF THE OPINION THAT:

IT IS GENUINE PREVIOUSLY HINGED * * * * *



For The Expert Committee
Chairman

A 122252

No. 0263538
8/14/92



The Philatelic Foundation

21 East 40th Street
New York, NY 10016

EXPERT COMMITTEE

No. 0280718
4/26/94

We have examined the following item, of which a photograph is attached, and *described by the applicant* as follows:

Country: UNITED STATES OF AMERICA

Cat. No.	Issue	Denom.	Color
122	1869	90¢	carmine & black

Scott's unless otherwise specified.

USED

AND WE ARE OF THE OPINION THAT:

IT IS GENUINE WITH A LIGHT INTERNAL CREASE AT LEFT CENTER. * * * * *



B 008415

Robert P. Olanoff
For The Expert Committee
Chairman

Submitted by MICHAEL K. JOHNSON



The Philatelic Foundation

21 East 40th Street
New York, NY 10016

EXPERT COMMITTEE

No. 0279558
3/08/94

We have examined the following item, of which a photograph is attached, and *described by the applicant* as follows:

Country: UNITED STATES OF AMERICA

Cat. No.	Issue	Denom.	Color
115	1869	6¢	ultramarine

Scott's unless otherwise specified.

UNUSED OG

AND WE ARE OF THE OPINION THAT:

IT IS GENUINE, WITHOUT GUM * * * * *



B 007110

Robert P. Olanoff
For The Expert Committee
Chairman

Submitted by SUPERIOR STAMP & COIN CO



THE PHILATELIC FOUNDATION

21 EAST 40TH STREET
NEW YORK, N.Y. 10016

EXPERT COMMITTEE

No. 0250027

11/15/91

We have examined the enclosed item, of which a photograph is attached, and described by the applicant as follows:

Country: UNITED STATES OF AMERICA

Cat. No.	Issue	Denom.	Color
245	1893	\$5.00	black

Scott's unless otherwise specified.

UNUSED, NO GUM

AND WE ARE OF THE OPINION THAT:

IT IS GENUINE* * * * *



Rosen
For The Expert Committee
Chairman

A 107692



THE PHILATELIC FOUNDATION

21 EAST 40TH STREET
NEW YORK, N.Y. 10016

EXPERT COMMITTEE

No. 0270747

3/31/93

We have examined the enclosed item, of which a photograph is attached, and described by the applicant as follows:

Country: UNITED STATES OF AMERICA

Cat. No.	Issue	Denom.	Color
138	1871	7¢	vermilion

Scott's unless otherwise specified.

USED
BLUE TARGET CANCEL.

AND WE ARE OF THE OPINION THAT:

IT IS GENUINE* * * * *



Robert P. Edwards
For The Expert Committee
ACTING Chairman

A 131316

Submitted by G.B. BROWN, III