



No. **01007375****4/11/2005****Professional Stamp Experts**

P.O. Box 6170, Newport Beach, CA 92658

**Expert Committee**

We have examined the enclosed item submitted to PSE, of which an image is shown below, and are of the opinion that:

Cat #	Issue	Denom.	Color
US#RW13	1946	\$1	Red brown

**GRADE: XF-Sup 95, Mint OGNh**

"it is genuine unused, o.g., never hinged."



*William A. Fite*  
For The Expert Committee

THIS CERTIFICATE IS PRINTED ON WATERMARKED PAPER AND IS NOT VALID WITHOUT WATERMARK

No. **01271572****10/7/2013****Professional Stamp Experts**

P.O. Box 6170, Newport Beach, CA 92658

**Expert Committee**

We have examined the enclosed item submitted to PSE, of which an image is shown below, and are of the opinion that:

Cat No.	Issue	Denom.	Color
Scott RW18 USA	1951	\$2	Gray black

**GRADE: XF-Sup 95, Mint OGNh**

"it is genuine unused, o.g., never hinged."



*Sophy*

For The Expert Committee

THIS CERTIFICATE IS PRINTED ON WATERMARKED PAPER AND IS NOT VALID WITHOUT WATERMARK



No. **01196786****2/19/2009****Professional Stamp Experts**

P.O. Box 6170, Newport Beach, CA 92658

**Expert Committee**

We have examined the enclosed item submitted to PSE, of which an image is shown below, and are of the opinion that:

Cat No.	Issue	Denom.	Color
Scott RW19	1952	\$2	Deep ultramarine

**GRADE: XF-Sup 95, Mint OGnh****"it is genuine unused, o.g., never hinged."****For The Expert Committee**

225

THIS CERTIFICATE IS PRINTED ON WATERMARKED PAPER AND IS NOT VALID WITHOUT WATERMARK

No. **01034888****1/16/2006****Professional Stamp Experts**

P.O. Box 6170, Newport Beach, CA 92658

**Expert Committee**

We have examined the enclosed item submitted to PSE, of which an image is shown below, and are of the opinion that:

Cat #	Issue	Denom.	Color
US#RW21	1954	\$2	Black

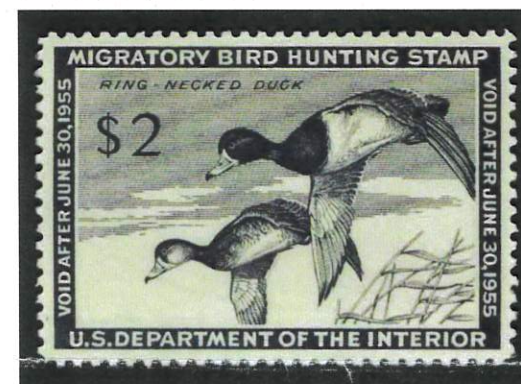
**GRADE: XF-Sup 95, Mint OGnh****"it is genuine unused, o.g., never hinged."****For The Expert Committee**

170

THIS CERTIFICATE IS PRINTED ON WATERMARKED PAPER AND IS NOT VALID WITHOUT WATERMARK



No. 01011004

6/14/2005

**Professional Stamp Experts**

P.O. Box 6170, Newport Beach, CA 92658

**Expert Committee**

We have examined the enclosed item submitted to PSE, of which an image is shown below, and are of the opinion that:

Cat #	Issue	Denom.	Color
US#RW17	1950	\$2	Violet

**GRADE: XF-Sup 95J, Mint OGnh**

"it is a genuine unused, o.g., never hinged, bottom left corner margin single."

*William A. Fike**For The Expert Committee*

THIS CERTIFICATE IS PRINTED ON WATERMARKED PAPER AND IS NOT VALID WITHOUT WATERMARK