





No. 01228964 9/29/2010



**Professional Stamp Experts**

PO Box 539309, Henderson, NV 89053-9309

gradingmatters.com

**Expert Committee**

We have examined the enclosed item submitted to PSE, of which an image is shown below, and are of the opinion that:

Cat No.	Issue	Denom.	Color
Scott RW47 USA	1980	\$7.50	Multicolored

**GRADE: Gem 100, Mint OGnh**

"it is genuine unused, o.g., never hinged."



*Stuphy*

For The Expert Committee

THIS CERTIFICATE IS PRINTED ON WATERMARKED PAPER AND IS NOT VALID WITHOUT WATERMARK



No. 01041933 3/27/2006



**Professional Stamp Experts**

PO Box 539309, Henderson, NV 89053-9309

gradingmatters.com

**Expert Committee**

We have examined the enclosed item submitted to PSE, of which an image is shown below, and are of the opinion that:

Cat No.	Issue	Denom.	Color
Scott RW40 USA	1973	\$5	Multicolored

**GRADE: Gem 100, Mint OGnh**

"it is genuine unused, o.g., never hinged."



*Stuphy*

For The Expert Committee

THIS CERTIFICATE IS PRINTED ON WATERMARKED PAPER AND IS NOT VALID WITHOUT WATERMARK



No. 01011635 7/6/2005



**Professional Stamp Experts**

P.O. Box 6170, Newport Beach, CA 92658

**Expert Committee**

We have examined the enclosed item submitted to PSE, of which an image is shown below, and are of the opinion that:

Cat #	Issue	Denom.	Color
US#RW38	1971	\$3	Multicolored

**GRADE: Gem 100, Mint OGnh**

"it is genuine unused, o.g., never hinged."



*William A. Jitee*

For The Expert Committee

THIS CERTIFICATE IS PRINTED ON WATERMARKED PAPER AND IS NOT VALID WITHOUT WATERMARK





No. 01193912 2/5/2009

**Professional Stamp Experts**  
P.O. Box 6170, Newport Beach, CA 92658

**Expert Committee**

We have examined the enclosed item submitted to PSE, of which an image is shown below, and are of the opinion that:

Cat No.	Issue	Denom.	Color
Scott RW61	1994	\$15	Multicolored

**GRADE: Gem 100, Mint OGnh**

"it is genuine unused, o.g., never hinged."



  
For The Expert Committee

THIS CERTIFICATE IS PRINTED ON WATERMARKED PAPER AND IS NOT VALID WITHOUT WATERMARK



No. 01163559 2/7/2008

**Professional Stamp Experts**  
P.O. Box 6170, Newport Beach, CA 92658

**Expert Committee**

We have examined the enclosed item submitted to PSE, of which an image is shown below, and are of the opinion that:

Cat #	Issue	Denom.	Color
US#RW60	1993	\$15	Multicolored

**GRADE: Gem 100, Mint OGnh**

"it is genuine unused, o.g., never hinged."

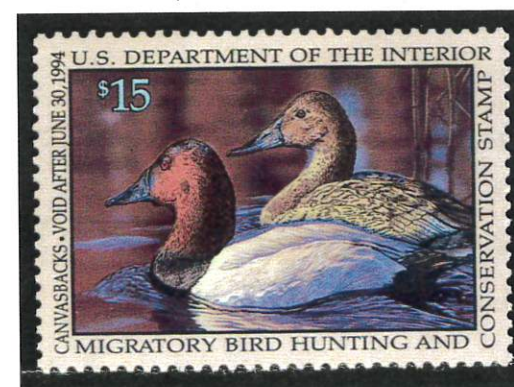

  
For The Expert Committee

THIS CERTIFICATE IS PRINTED ON WATERMARKED PAPER AND IS NOT VALID WITHOUT WATERMARK



No. 00125588 10/25/2004

**Professional Stamp Experts**  
P.O. Box 6170, Newport Beach, CA 92658

**Authentication Committee**

We have examined the enclosed item submitted to PSE, of which the photo is attached with seal and are of the opinion that:

Cat #	Issue	Denom.	Color
US#RW54	1987	\$10	Multicolored

**GRADE: Gem 100, Mint, OGnh**

"it is genuine unused, o.g., never hinged."



  
For The Expert Committee





No. 01248305 4/2/2012

**Professional Stamp Experts**  
P.O. Box 6170, Newport Beach, CA 92658

**Expert Committee**

We have examined the enclosed item submitted to PSE, of which an image is shown below, and are of the opinion that:

Cat No.	Issue	Denom.	Color
Scott RW69	2002	\$15	Multicolored

GRADE: Gem 100, Mint OGnh

"it is genuine unused, o.g., never hinged."



*Nicholas*  
For The Expert Committee

THIS CERTIFICATE IS PRINTED ON WATERMARKED PAPER AND IS NOT VALID WITHOUT WATERMARK



No. 01191783 12/17/2008

**Professional Stamp Experts**  
P.O. Box 6170, Newport Beach, CA 92658

**Expert Committee**

We have examined the enclosed item submitted to PSE, of which an image is shown below, and are of the opinion that:

Cat No.	Issue	Denom.	Color
Scott RW68	2001	\$15	Multicolored

GRADE: Gem 100, Mint OGnh

"it is genuine unused, o.g., never hinged."



*A. Shum*  
For The Expert Committee

THIS CERTIFICATE IS PRINTED ON WATERMARKED PAPER AND IS NOT VALID WITHOUT WATERMARK



No. 01270343 9/18/2013

**Professional Stamp Experts**  
P.O. Box 6170, Newport Beach, CA 92658

**Expert Committee**

We have examined the enclosed item submitted to PSE, of which an image is shown below, and are of the opinion that:

Cat No.	Issue	Denom.	Color
Scott RW63 USA	1996	\$15	Multicolored

GRADE: Gem 100, Mint OGnh

"it is genuine unused, o.g., never hinged."



*Shuply*  
For The Expert Committee

THIS CERTIFICATE IS PRINTED ON WATERMARKED PAPER AND IS NOT VALID WITHOUT WATERMARK



No. 01239686 8/12/2011**Professional Stamp Experts**  
P.O. Box 6170, Newport Beach, CA 92658**Expert Committee**

We have examined the enclosed item submitted to PSE, of which an image is shown below, and are of the opinion that:

Cat No.	Issue	Denom.	Color
Scott RW72	2005	\$15	Multicolored

**GRADE: Gem 100, Mint OGnh**

"it is genuine unused, o.g., never hinged."



For The Expert Committee

THIS CERTIFICATE IS PRINTED ON WATERMARKED PAPER AND IS NOT VALID WITHOUT WATERMARK

No. 01017065 7/19/2005**Professional Stamp Experts**  
P.O. Box 6170, Newport Beach, CA 92658**Expert Committee**

We have examined the enclosed item submitted to PSE, of which an image is shown below, and are of the opinion that:

Cat #	Issue	Denom.	Color
US#RW71	2004	\$15	Multicolored

**GRADE: Gem 100, Mint OGnh**

"it is genuine unused, o.g., never hinged."



For The Expert Committee

THIS CERTIFICATE IS PRINTED ON WATERMARKED PAPER AND IS NOT VALID WITHOUT WATERMARK

No. 01248308 4/2/2012**Professional Stamp Experts**  
P.O. Box 6170, Newport Beach, CA 92658**Expert Committee**

We have examined the enclosed item submitted to PSE, of which an image is shown below, and are of the opinion that:

Cat No.	Issue	Denom.	Color
Scott RW70	2003	\$15	Multicolored

**GRADE: Gem 100, Mint OGnh**

"it is genuine unused, o.g., never hinged."



For The Expert Committee

THIS CERTIFICATE IS PRINTED ON WATERMARKED PAPER AND IS NOT VALID WITHOUT WATERMARK





No. 01194398 2/4/2009



**Professional Stamp Experts**

P.O. Box 6170, Newport Beach, CA 92658

**Expert Committee**

We have examined the enclosed item submitted to PSE, of which an image is shown below, and are of the opinion that:

Cat No.	Issue	Denom.	Color
Scott RW75	2008	\$15	Multicolored

**GRADE: Gem 100, Mint OGnh**

"it is genuine unused, o.g., never hinged."



For The Expert Committee

THIS CERTIFICATE IS PRINTED ON WATERMARKED PAPER AND IS NOT VALID WITHOUT WATERMARK



No. 01173760 5/6/2008



**Professional Stamp Experts**

P.O. Box 6170, Newport Beach, CA 92658

**Expert Committee**

We have examined the enclosed item submitted to PSE, of which an image is shown below, and are of the opinion that:

Cat #	Issue	Denom.	Color
US#RW74	2007	\$15	Multicolored

**GRADE: Gem 100, Mint OGnh**

"it is genuine unused, o.g., never hinged."



For The Expert Committee

THIS CERTIFICATE IS PRINTED ON WATERMARKED PAPER AND IS NOT VALID WITHOUT WATERMARK



No. 01056537 8/7/2006



**Professional Stamp Experts**

PO Box 539309, Henderson, NV 89053-9309

gradingmatters.com

**Expert Committee**

We have examined the enclosed item submitted to PSE, of which an image is shown below, and are of the opinion that:

Cat No.	Issue	Denom.	Color
Scott RW73 USA	2006	\$15	Multicolored

**GRADE: Gem 100, Mint OGnh**

"it is genuine unused, o.g., never hinged."



For The Expert Committee

THIS CERTIFICATE IS PRINTED ON WATERMARKED PAPER AND IS NOT VALID WITHOUT WATERMARK





No. 01253484 7/24/2012



**Professional Stamp Experts**  
P.O. Box 6170, Newport Beach, CA 92658

### Expert Committee

We have examined the enclosed item submitted to PSE, of which an image is shown below, and are of the opinion that:

Cat No.	Issue	Denom.	Color
Scott RW79	2012	\$15	multicolored

GRADE: Gem 100, Mint OGnh

"it is genuine unused, o.g., never hinged."



*Samuel*

For The Expert Committee

THIS CERTIFICATE IS PRINTED ON WATERMARKED PAPER AND IS NOT VALID WITHOUT WATERMARK



No. 01237059 5/26/2011



**Professional Stamp Experts**  
P.O. Box 6170, Newport Beach, CA 92658

### Expert Committee

We have examined the enclosed item submitted to PSE, of which an image is shown below, and are of the opinion that:

Cat No.	Issue	Denom.	Color
Scott RW77	2010	\$15	Multicolored

GRADE: Gem 100, Mint OGnh

"it is genuine unused, o.g., never hinged."



*Alphonse*

For The Expert Committee

THIS CERTIFICATE IS PRINTED ON WATERMARKED PAPER AND IS NOT VALID WITHOUT WATERMARK



No. 01222914 5/25/2010



**Professional Stamp Experts**  
P.O. Box 6170, Newport Beach, CA 92658

### Expert Committee

We have examined the enclosed item submitted to PSE, of which an image is shown below, and are of the opinion that:

Cat No.	Issue	Denom.	Color
Scott RW76	2009	\$15	Multicolor

GRADE: Gem 100, Mint OGnh

"it is genuine unused, o.g., never hinged."



*Alphonse*

For The Expert Committee

THIS CERTIFICATE IS PRINTED ON WATERMARKED PAPER AND IS NOT VALID WITHOUT WATERMARK





No. 01291789 11/18/2014  
111 1001 10 11 1001 10 11 101

**Professional Stamp Experts**  
P.O. Box 6170, Newport Beach, CA 92658  
gradingmatters.com

**Expert Committee**

We have examined the enclosed item submitted to PSE, of which an image is shown below, and are of the opinion that:

Cat No.	Issue	Denom.	Color
Scott RW80 USA	2013	\$15	multicolored

**GRADE: Gem 100, Mint OGnh**

"it is genuine unused, o.g., never hinged."



*Shuply*

*For The Expert Committee*

THIS CERTIFICATE IS PRINTED ON WATERMARKED PAPER AND IS NOT VALID WITHOUT WATERMARK



No. 01291758 11/18/2014  
111 1001 10 11 1001 10 11 101

**Professional Stamp Experts**  
P.O. Box 6170, Newport Beach, CA 92658  
gradingmatters.com

**Expert Committee**

We have examined the enclosed item submitted to PSE, of which an image is shown below, and are of the opinion that:

Cat No.	Issue	Denom.	Color
Scott RW81 USA	2014	\$15	Multicolored

**GRADE: Gem 100, Mint OGnh**

"it is genuine unused, o.g., never hinged."



*Shuply*

*For The Expert Committee*

THIS CERTIFICATE IS PRINTED ON WATERMARKED PAPER AND IS NOT VALID WITHOUT WATERMARK