



The Philatelic Foundation

501 Fifth Avenue • Suite 1901
New York, NY 10017

EXPERT COMMITTEE

No. 0346717
10/27/99

We have examined the enclosed item, of which a photograph is attached, and *described by the applicant* as follows:

Country: UNITED STATES OF AMERICA

Cat. No.	Issue	Denom.	Color
146L1	1857	2¢	red

Scott's unless otherwise specified.

USED
BLUE OVAL CANCEL.

AND WE ARE OF THE OPINION THAT:

IT IS GENUINE*****



346717

036793

[Signature]
For The Expert Committee
Chairman

Photocopies of this Certificate are not valid.

Submitted by

R. A. SIEGEL AUCTIONS

1602/52



The Philatelic Foundation

70 West 40th Street • 15th Floor
New York, NY 10018

EXPERT COMMITTEE

No. 494141
01/24/2011

We have examined the enclosed item, of which a photograph is attached, and *described by the applicant* as follows:

Country: UNITED STATES OF AMERICA

Cat. No.	Issue	Denom.	Color
146L1	1857	2¢	red

Scott's unless otherwise specified.

USED, SINGLE, BREAK IN CLICHE AT UPPER RIGHT, OVAL BLUE
"WHITTELSEY'S LETTER EXPRESS" CANCEL.

AND WE ARE OF THE OPINION THAT:

IT IS GENUINE*****

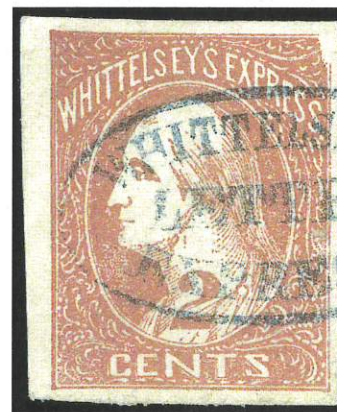

494141

F 190687

[Signature]
For The Expert Committee
Chairman

Photocopies of this Certificate are not valid.

Submitted by

DANIEL J. RYTERBAND