PROVISIONAL GOVERNMENT AND REPUBLIC ISSUES

1894 To 1897

Coat Of Arms

Scott No. 74

PROVISIONAL GOVERNMENT AND REPUBLIC ISSUES

1894 To 1897

View Of Honolulu

Scott No. 75

Kealia Cancel
MH 282.011 Rarity 9

2 ct. Brown, Scott No. 75.
These illustrate some of the
Flaws.

That on the left has guide lines
In the "W"; next has faint double impression.
That on the right has a guide line in "A"

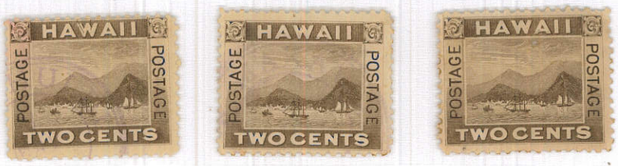

PROVISIONAL GOVERNMENT AND REPUBLIC ISSUES

1894 To 1896

Statute Of Kamehameha

Scott No. 76

PROVISIONAL GOVERNMENT AND REPUBLIC ISSUES

1894 To 1896

Statute Of Kamehameha

Scott No. 76

Letters mailed late or handed to a ship's captain or purser at shipside or aboard ship provide interesting studies... **"Paquebot"** markings came into use in 1894 (after informal discussion at the 1892 UPU Conference) and were applied to letters in the ship's letter bag once the bag was turned in at the destination post office. Late letters typically bear a postmark from Honolulu but letters in the other categories do not. San Francisco used one of several kinds of canceling devices on loose letters and paquebot letters. (See Post Office In Paradise)

PROVISIONAL GOVERNMENT AND REPUBLIC ISSUES

1894

Star And Palms

Scott No. 77

PROVISIONAL GOVERNMENT AND REPUBLIC ISSUES

1894

S. S. "Arawa"

Scott No. 78

45
AMERICAN BANK NOTE COMPANY, NEW YORK.
REPUBLIC OF HAWAII
CENTS 12 CENTS

PROVISIONAL GOVERNMENT AND REPUBLIC ISSUES

1894

S. S. "Arawa"

Scott No. 78

Scott No. 78

Letter from Honolulu to Paauhau sent August 5, 1898

PROVISIONAL GOVERNMENT AND REPUBLIC ISSUES

1894

President Sanford Ballard Dole

Scott No. 79

General Post Office, Honolulu.

JUN 2 1899 189

M A Casted Esq
Pittsburg Pa

Dear Sir:

Your Order, dated Apl 15/99 for **Hawaiian Stamps**, with enclosure, $5.00 is acknowledged, and in execution of same please find herewith **Stamps** for amount of remittance, including postage.

Anticipating prompt receipt,

Respectfully yours,

Henry Dodge

DEPTY P. M. G. AND SEC'Y.

PROVISIONAL GOVERNMENT AND REPUBLIC ISSUES

1894

President Sanford Ballard Dole

Scott No. 79

PROVISIONAL GOVERNMENT AND REPUBLIC ISSUES

1899

Coat Of Arms

Scott No. 80

PROVISIONAL GOVERNMENT AND REPUBLIC ISSUES

1899

Coat Of Arms

Scott No. 80

Pacific Club
Stationary
(rear of cover)

PROVISIONAL GOVERNMENT AND REPUBLIC ISSUES

1899

View Of Honolulu

Scott No. 81

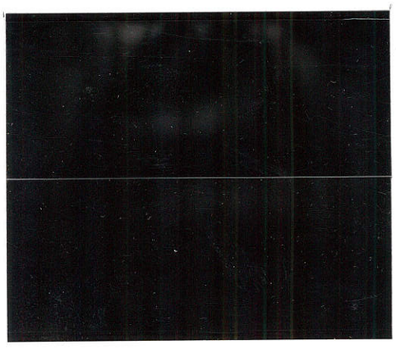

REPUBLIC OF HAWAII

2 Cent Rose - Scott No. 81

"Flying Goose" Flaw

$350

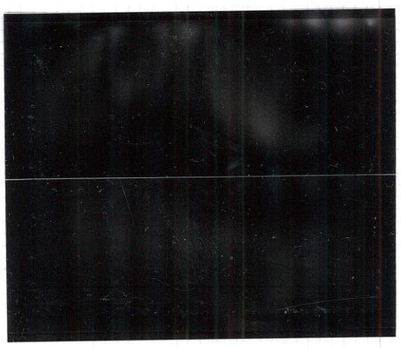

81a

2 Cent Salmon

Cover from Honolulu to Kapaa, Kauai

From Claus Spreckels & Co., Bankers

PROVISIONAL GOVERNMENT AND REPUBLIC ISSUES

1899

Statute Of Kamehameha

Scott No. 82

Mr Wm Sherwood
Omemee Ontario
Canada
HAWAIIAN ISLANDS POSTAGE
5
5

FUMIGATED MAIL

Official Stamps

1896

Used for official correspondence by all government departments, and by the militia, even though inscribed "Dept. Of Foreign Affairs". They were also sold to collectors. Later, to prevent unauthorized usage, they were cancelled before sale. The postally used stamps have a higher value. All portray Lorrin Andrews Thurston.

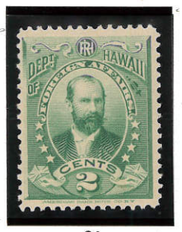

01

01

02

02

03

03

04

04

05

05

06

06

REVENUE STAMPS

KINGDOM

Stamped Paper And Seals

1877

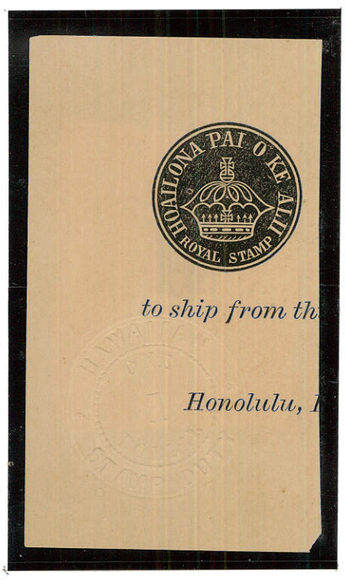

Crown surmounted by a small cross, with embossed circular impression. Meyer-Harris No. 408. Little is known of these impressions. See Meyer-Harris at pages 359-361.

Adhesive Revenue Stamps

1877

Scott No.R1

Scott No. R2

Scott No.R3

Scott No. R3a

Scott No. R4

Scott No. R5

Scott No. R5

Scott No. R6

REPUBLIC

1894

Scott No. R7

Scott No. R8

Scott No. R10

$1000

Scott No. R10a

R 9

R 9a

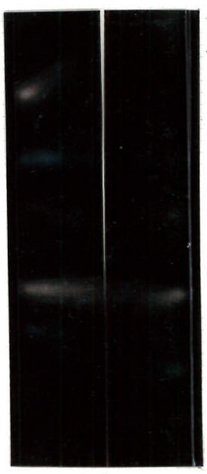

R 9a

Republic

pair
cancel 801
red

REPUBLIC OF HAWAII
INTERNAL REVENUE
$1
$1
ONE DOLLAR

REPUBLIC OF HAWAII
INTERNAL REVENUE
$1
$1
ONE DOLLAR

Scott No. R11

Office of the Collector of Customs,
Port of Honolulu, H. I.
No. 2112
Permission is hereby Granted
to F. J. Amweg to PASS OUT of this
port on board of the America Maru
to destination.
Age 43. Nationality American
Occupation C. E.
Date of Arrival in H. I. Apr 10-99.
JUL 3 1899
RICHARD IVERS,
COLLECTOR GENERAL
PER
REPUBLIC OF HAWAII
INTERNAL REVENUE
$1
$1
ONE DOLLAR

TERRITORY OF HAWAII

1901 - 1910

Used For Tax Free Property Conveyances. Exact Issue Date Unknown

M. H. No. 463 -Not In Scott

1901

Scott No. R12

TERRITORY OF HAWAII

1910

Scott No. R16

Scott No. R15

1913

Scott No. R13

Scott No. R14

FORGERIES

COUNTERFEIT STAMPS, CANCELLATIONS AND OVERPRINTS