

26-10A
IX X
VIII VII
V VI
III IV
I II



No. 36 103

JUN 7 - 1971 19

THE PHILATELIC FOUNDATION

99 PARK AVENUE
NEW YORK, N. Y. 10016

EXPERT COMMITTEE

We have examined the enclosed Hawaii
1865, 2c, light blue, unused, no gum

submitted by Glenn Frank Woo

of which a photograph is attached and are of the opinion
that it is genuine Scott 26, with blue and pink
initials showing through to face

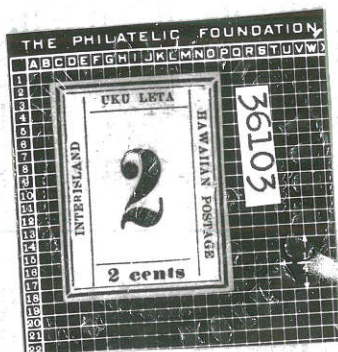

John H. Hall Jr.
For The Expert Committee
Acting *Chairman*

Pos X
Pos 2



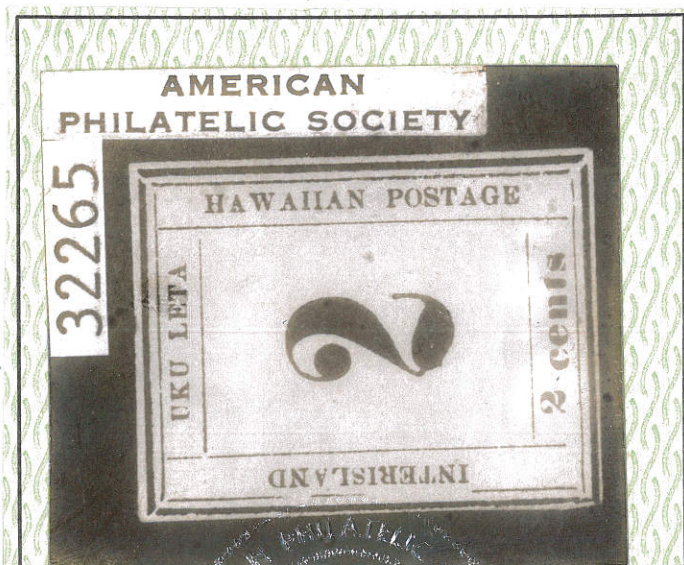

Members of The American Philatelic Expertizing Service have examined the item submitted and it is their opinion that it is

Scott No. 26 (Westerberg 10-A-II) unused,
no gum, genuine, creased, two faint
spots on face.

Samuel DeVos
 (APS Authorized Signature)

Date MAR 3 1978

[Signature]
 (ASDA Authorized Signature)



HAWAIIAN PHILATELIC SOCIETY

ORGANIZED 1911



c/o BISHOP TRUST CO., P.O. BOX 2390, HONOLULU, HAWAII 96804

CERTIFICATE NO. 329a

We have examined the item Scott # 26, Hawaii, United

submitted by as listed on form

for expertization by this Committee, and are of the opinion that

in all respects it is genuine

In certification thereof, we affix above a photograph of this item, tied with our Seal, on

this date 20 Mar 82.

Col. O. B. Hegan
Chairman
Hawaiian Philatelic Society
Expertizing Committee

26-10A POS I

To The Hawaiian Philatelic Society
Expertizing Committee:

I am enclosing for examination and expertization
☒ Stamp ☐ Postal Stationery ☐ Cover ☐ Block
☐ Sheet ☒ Single ☐ Multiple. Catalogue No. 26
Catalog used: ☒ Scott ☐ Meyer-Harris ☒ Wester-
berg Other _____

Denomination of stamp or postal stationery 24
☒ Mint ☐ Original Gum ☐ Partial Gum ☐ No Gum
☐ Hinge or Hinge Remnant ☐ No Hinge ☐ Used
☐ Thin(s) ☐ Scuff(s) ☐ Tear(s) ☐ Pinhole(s)
☐ Crease(s) ☐ Paper Imperfection(s) ☐ Toning
☐ Missing Perforation(s) ☐ Short Perforations

Additional Remarks: _____

☐ The item submitted herewith (has) or (has not)
been previously expertized.

The name of the expertizing body was: _____

The report was dated _____

Results were _____

I wish to have the following information concerning
the enclosed item:

IS THIS A GENUINE SCOTT
#26; WESTERBERG PLATE
10-A-I
yes JWH

I am enclosing the appropriate fee in accordance
with Rule 13 of the Rules and Regulations along
with the stamped and self-addressed envelopes stipu-
lated in Rule 14.

I have read carefully and accept fully all the Rules
and Regulations of the Hawaiian Philatelic Society
Expertizing Committee and further certify by my
signature that the item herewith submitted is my
own property.

James W Lovell Jr
2/28/82

Date _____

Name JAMES W LOVELL JR
(Printed or typed)
Address 190 S. KING ST #2620
City HONOLULU State HI
Country USA Zip Code 96813
APS No. 110370 Membership in other
Philatelic Societies HPS, UPSS, USPPS

(Affix here in a mount or glassine envelope the item
you wish to have expertized. Only one stamp (or
multiple of the same: pair, block, etc.) cover or
postal card is to be affixed here. Each item requires
a separate _____