

19 - 1¢ Black

6
I



6A
II



6A
III



6A
IV



6A
V

6-A
VI



6A
VII

6A
VIII

6A
IX



6A
X



THE PHILATELIC FOUNDATION

270 MADISON AVENUE
NEW YORK, N.Y. 10016

EXPERT COMMITTEE

No. 0141941
3/07/85

We have examined the enclosed item submitted by the applicant described as follows:

Country: HAWAII

Cat. No.	Issue	Denom	Color
19	1864-65	1¢	black

Scott's unless otherwise specified.

UNUSED, NO GUM

OF WHICH A PHOTOGRAPH IS ATTACHED AND
ARE OF THE OPINION THAT:

IT IS GENUINE POSITION 6-A-II * * * * *

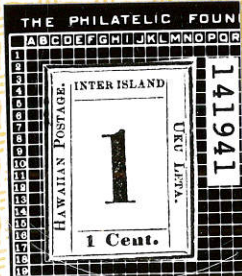
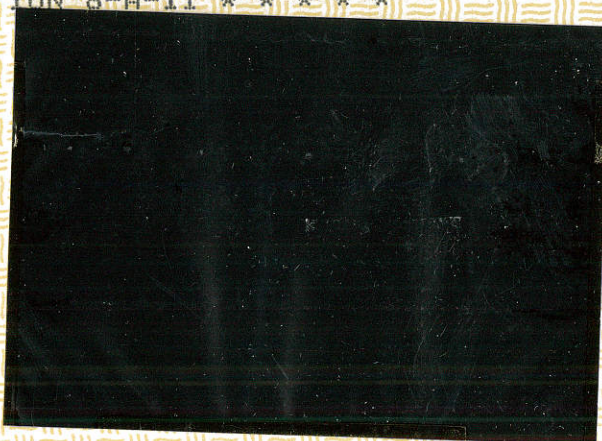

For The Expert Committee
Chairman

submitted by J. & H. STOLOW, INC.



The
American Philatelic
Expertization Service



Enclosed herewith for examination is the following item believed to be:

Country HAWAII Year Issued 1864
Denomination 1¢ Color BLACK
Cat. No. 23 Cat. Value # 50-
Catalogue Used SCOTT'S
Other information Unused single

The item submitted has been previously expertized ☐ yes, ☒ no.

If yes, give committee name and date _____

The following information is desired:

Genuine? Condition? Plate Position?

My remittance in the amount of \$3.00, \$5.00, \$8.00 (circle one) is enclosed as per the schedule set forth in Rule No. 3. I am also enclosing the stamped addressed envelopes required by Rule No. 4.

I have read and fully understand the Rules and Requirements and I accept them without qualification. I further certify that the item submitted is the property of the undersigned.

Jacques C. Schiff, Jr.
(signature)

Owner's Item No. 54-036 Date submitted 29 April 71

Name _____

(Print or Type)
Address JACQUES C. SCHIFF, JR.

U.S. & Foreign Stamps

City 36 WEST 111th STREET

State NEW YORK Zip No. N. Y. 10025

APS No. 27317 ASDA Member ☒

Use the No. assigned here →
when referring to the opinion
rendered by the Committee.

8084

MOUNT ONLY ONE STAMP, PAIR, BLOCK OR COVER IN THIS SPACE. MOUNT ITEM SO IT CAN BE EASILY REMOVED FOR EXAMINATION. A SMALL ACETATE OR GLASSINE ENVELOPE IS RECOMMENDED.

AMERICAN
PHILATELIC SOCIETY

8084

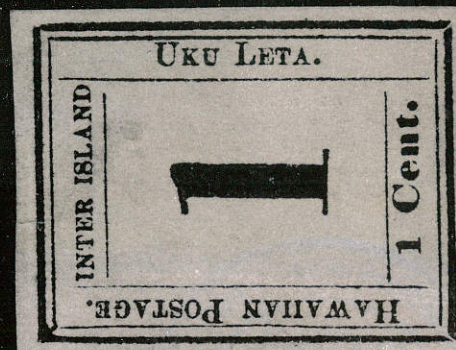

Members of The American Philatelic Expertization Service have examined the item submitted and it is their opinion that it is

Scott No. 19, genuine but thinned.
Plate 1.



James T. DeVos
(APS Authorized Signature)

Date _____ (ASDA Authorized Signature)

provided by the American Philatelic Expertization Service. If the owner desires the item returned by registered mail, sufficient postage must be affixed to the second envelope to cover the valuation desired.

5. The American Philatelic Expertization Service reserves the right at all times to decline to examine or give an opinion on any item. Single stamps will not be accepted for authentication as coil or imperforate varieties. Such items must be submitted in pairs or larger pieces. Requests for the plate position of a stamp or overprint will not be accepted. Stamps without gum and used varieties must be thoroughly cleaned of all hinges.

6. Requests for the market or net value of an item will not be accepted. Catalogue values may be furnished if published and desired.

7. The decisions rendered by The American Philatelic Expertization Service are not guaranteed and are only opinions.

8. Since the meanings of the terms, superb, very fine, etc., are debatable, no opinion as to general condition will be given. Defects and alterations not readily apparent will be noted.

9. All reasonable care will be taken of items submitted for examination, but all items are accepted with the full understanding on the part of the owner that neither the American Philatelic Society, the American Stamp Dealers' Association, nor members of their Expertization Committees are liable for any loss or damage resulting from any cause whatever except for gross or willful negligence.

10. Item will be returned as soon after examination as possible but since they are forwarded to committee members not more than once or twice a month, owners should allow between 45 and 60 days before expecting a reply.

11. The American Philatelic Society and the American Stamp Dealers' Association reserve the right to make such changes without notice to the rules and requirements as they deem necessary, but such changes will be announced as soon as possible.

12. The request for an examination constitutes an acceptance by the owner of all rules and requirements of The American Philatelic Expertization Service.



The
American Philatelic
Expertization Service



8084

P.O. Box 800
STATE COLLEGE, PA. 16801

♦ ♦ ♦

RULES AND REQUIREMENTS

1. Each stamp or cover submitted for examination must be mounted or affixed to a separate form. A coil pair or block shall be considered a single item. Sets of stamps will not be accepted unless individually mounted on separate forms.

2. Each item must be the bona fide property of the individual submitting it for examination. The owner may assign an identification number to each item submitted.

3. The fee for a certificate of opinion, in accordance with the following schedule, must accompany each item submitted.

<i>Current Scott Catalogue Value</i>	<i>APS/ASDA Members</i>	<i>Non- Members</i>
\$500 or less	\$3.00	\$5.00
Over \$500	\$5.00	\$8.00

Stamps will not be accepted. Foreign checks, including Canadian, will not be accepted unless drawn upon a United States bank and payable in U. S. dollars at par.

4. One stamped self-addressed No. 10 (large 9½") envelope must accompany each item submitted plus one small stamped self-addressed envelope for each item or group of items submitted at one time. The small envelope will be used to acknowledge receipt by returning Owner's Receipt of the Expertization Service form after a number has been assigned. The second envelope (No. 10) will be used to return the item submitted with the report of the opinion rendered. No insurance against loss in the mails will be

← (Continued)

12-70/5M



HAWAIIAN PHILATELIC SOCIETY

ORGANIZED 1911

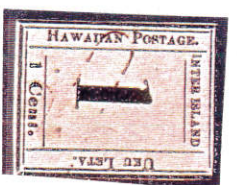

c/o BISHOP TRUST CO., P.O. BOX 2390, HONOLULU, HAWAII 96804

CERTIFICATE NO. 319a

We have examined the item Scott # 19, Hawaii, United

submitted by ed listed on form
for expertization by this Committee, and are of the opinion that it is genuine
in all respects

In certification thereof, we affix above a photograph of this item, tied with our Seal, on
date 20 Mar 82.

Ed O'Brien
Chairman
Hawaiian Philatelic Society
Expertizing Committee

6-A pos X

To The Hawaiian Philatelic Society
Expertizing Committee:

I am enclosing for examination and expertization
☒ Stamp ☐ Postal Stationery ☐ Cover ☐ Block
☐ Sheet ☒ Single ☐ Multiple. Catalogue No. 19
Catalog used: ☒ Scott ☐ Meyer-Harris ☒ Wester-
berg Other _____

Denomination of stamp or postal stationery 14
☒ Mint ☐ Original Gum ☐ Partial Gum ☒ No Gum
☐ Hinge or Hinge Remnant ☐ No Hinge ☐ Used
☐ Thin(s) ☐ Scuff(s) ☐ Tear(s) ☐ Pinhole(s)
☐ Crease(s) ☐ Paper Imperfection(s) ☐ Toning
☐ Missing Perforation(s) ☐ Short Perforations

Additional Remarks: rust spots
on face

☐ The item submitted herewith ~~(has)~~ or (has not)
been previously expertized.

The name of the expertizing body was: _____

The report was dated _____

Results were _____

I wish to have the following information concerning
the enclosed item:

IS THIS A GENUINE SCOTT
#19; WESTERBERG PLATE
G-A-X
yes DWH

I am enclosing the appropriate fee in accordance
with Rule 13 of the Rules and Regulations along
with the stamped and self-addressed envelopes stipu-
lated in Rule 14.

I have read carefully and accept fully all the Rules
and Regulations of the Hawaiian Philatelic Society
Expertizing Committee and further certify by my
signature that the item herewith submitted is my
own property.

James W Lovell Jr

Date 2/26/82

Name JAMES W LOVELL JR
(Printed or typed)
Address 190 S KING ST #2620
City HONOLULU State HI
Country USA Zip Code 96813
APS No. 110370 Membership in other
Philatelic Societies HPS, UPSS, USPPS

(Affix here in a mount or glassine envelope the item
you wish to have expertized. Only one stamp (or
multiple of the same: pair, block, etc.) cover or
postal card is to be affixed here. Each item requires
a separate form.)

