

**NUTMEG
STAMP
SALES**

P.O. Box 4547
Danbury, CT 06813
PHONE: 203-792-3862
FAX: 203-798-7902
E-MAIL: info@nutmegstamp.com

WEB: www.nutmegstamp.com

A970 8511 Puerto Rico, S1 (UX1) EF Cat \$175 (PH)...\$200

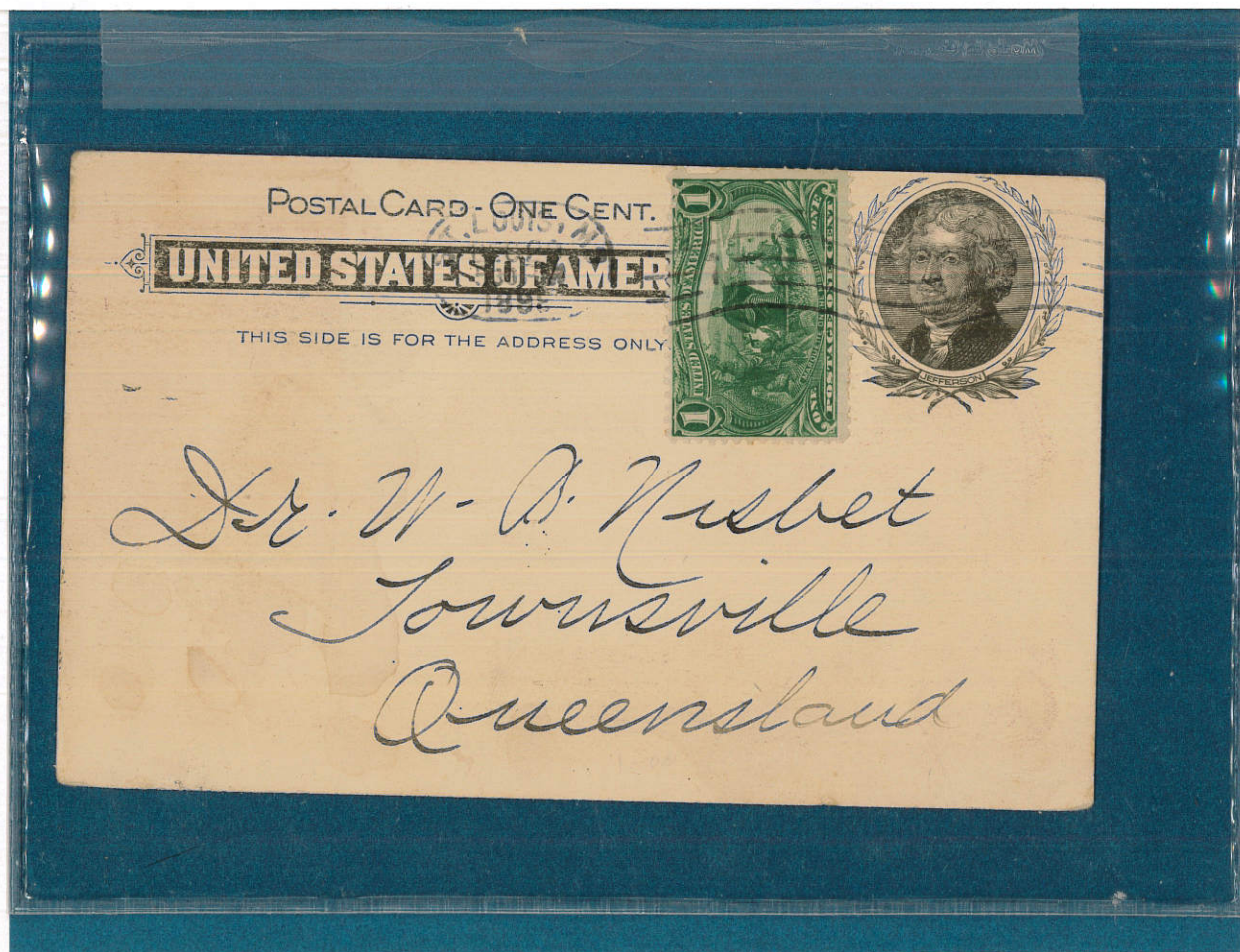
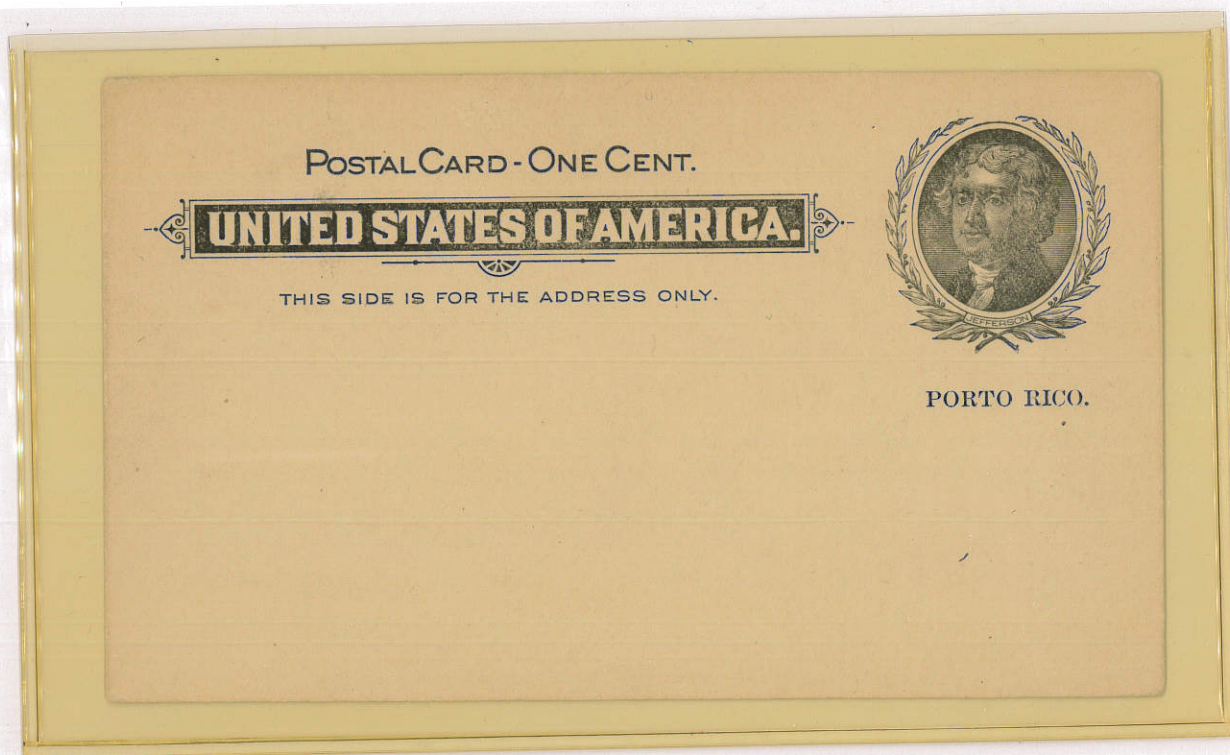

24283
Reference

Please do not
Remove from Pouchette

**NUTMEG
STAMP
SALES**

Danbury, CT 06813

PHONE: 203-792-3862

FAX: 203-798-7902

E-MAIL: info@nutmegstamp.com

WEB: www.nutmegstamp.com

5763 1890 Issue,  219 tied to 1c #UX9 by JOHNSTOWN PA/NOV 24 1890
duplex used to Sweden, faint cor cr UR, fresh, VF & attractive (PH)...\$40

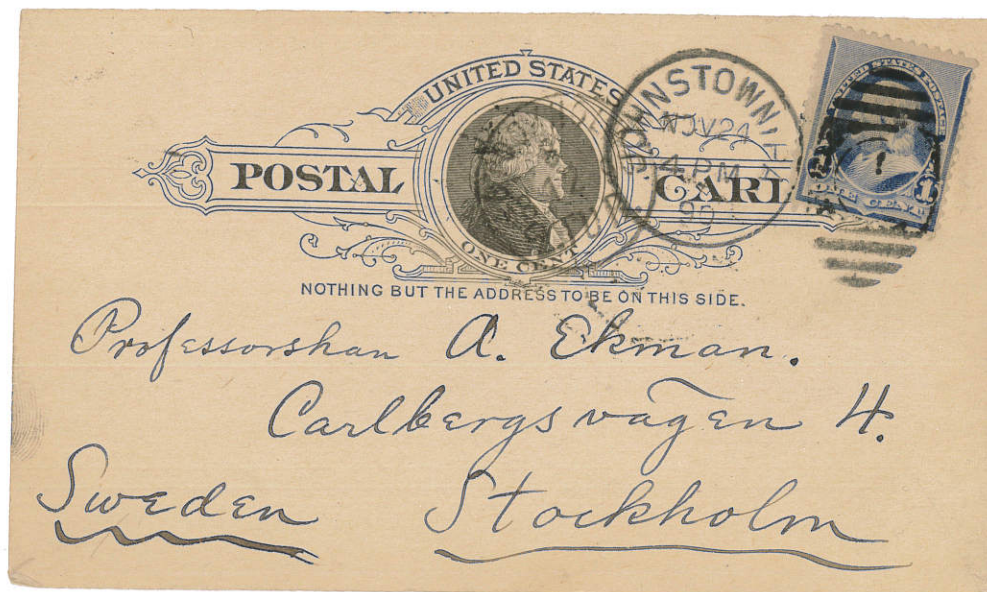

SALES

FAX: 203-798-7902

E-MAIL: info@nutmegstamp.com

WEB: www.nutmegstamp.com



**NUTMEG
STAMP
SALES**

Danbury, CT 06813

PHONE: 203-792-3862

FAX: 203-798-7902

E-MAIL: info@nutmegstamp.com

WEB: www.nutmegstamp.com

729

Postal Cards,  S44-16 (UX32) Gem Cat \$60 (PH)...\$75

43-00692

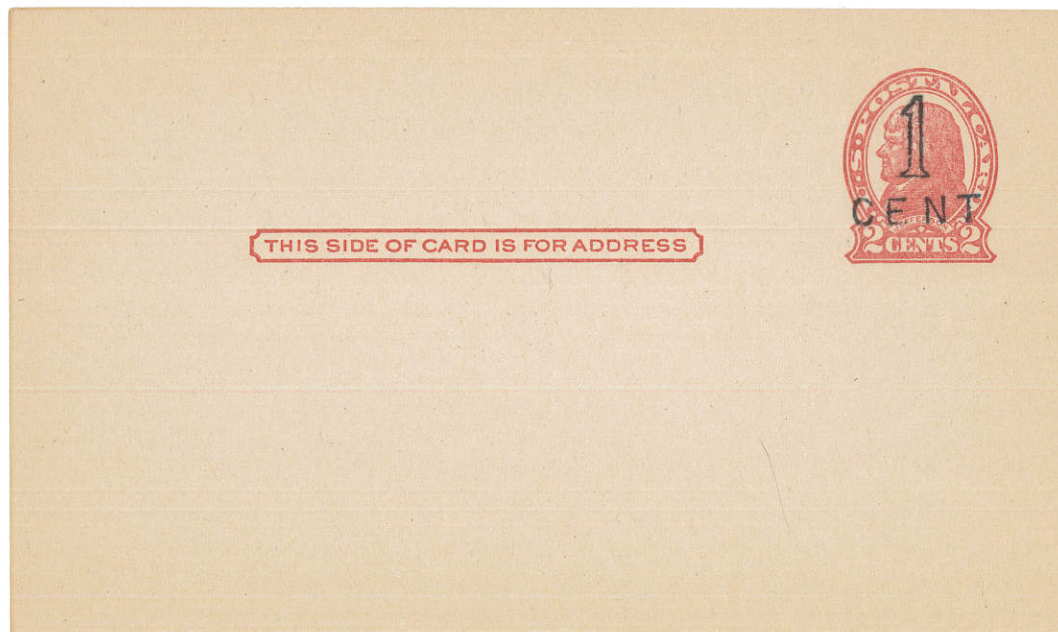

SALES

E-MAIL: info@nutmegstamp.com

WEB: www.nutmegstamp.com

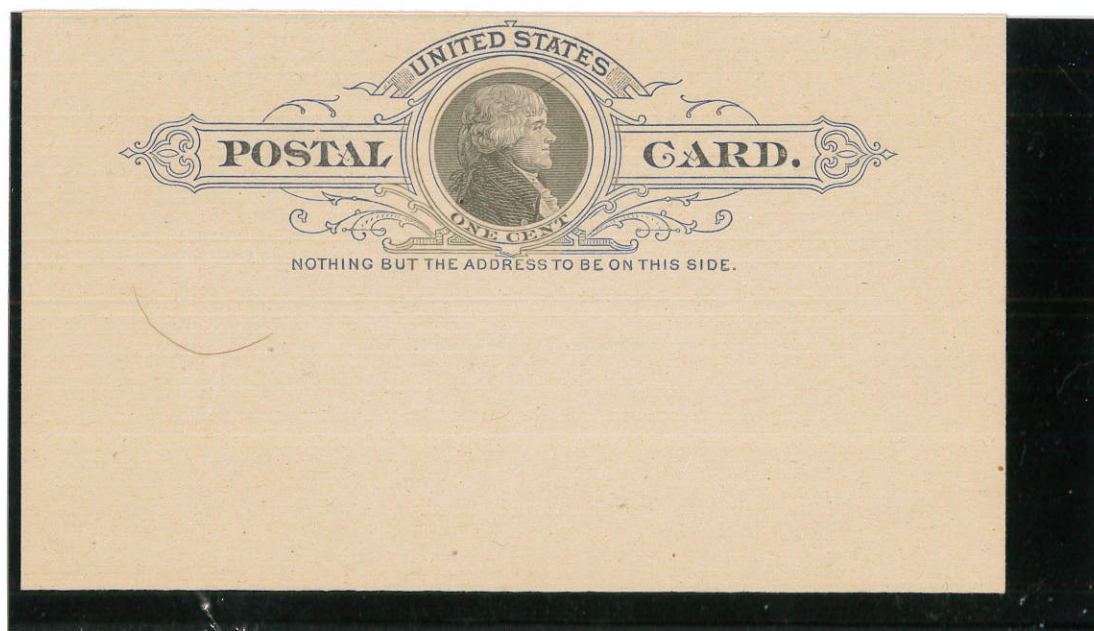

**NUTMEG
STAMP
SALES**

Danbury, CT 06813

PHONE: 203-792-3862

FAX: 203-798-7902

E-MAIL: info@nutmegstamp.com

WEB: www.nutmegstamp.com

C835

502311

43-00380

728 Postal Cards,  (*) S44-9, Vermilion (UX32 var) VF Cat \$50...\$50

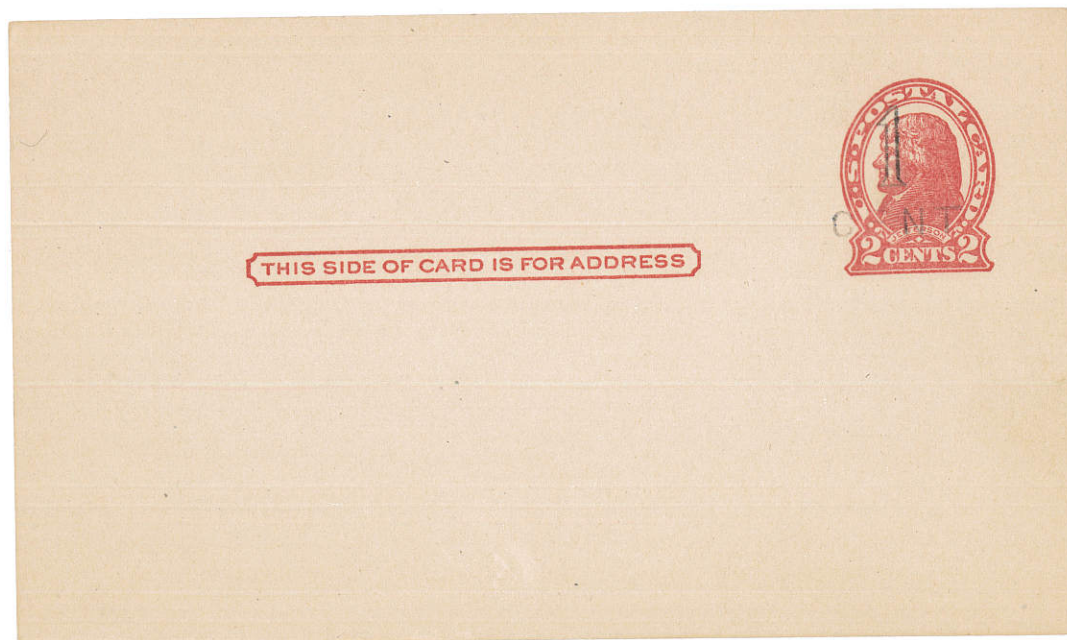

SALES

FAX: 203-798-7902

E-MAIL: info@nutmegstamp.com

WEB: www.nutmegstamp.com



**NUTMEG
STAMP
SALES**

P.O. Box 4547

Danbury, CT 06813

PHONE: 203-792-3862

FAX: 203-798-7902

E-MAIL: info@nutmegstamp.com

WEB: www.nutmegstamp.com

Index Cat: Postage Issr vers, C034
C835

502445

43-00380

798 *Postal Cards*,  S56 var (3), Inverted Surcharge at Lower L, Inverted Surcharge on Reverse, Surcharge on Stamp (UX39 var) Three cards, latter w/ printing on reverse, EF...\$24



E-MAIL: info@nutmegstamp.com

WEB: www.nutmegstamp.com

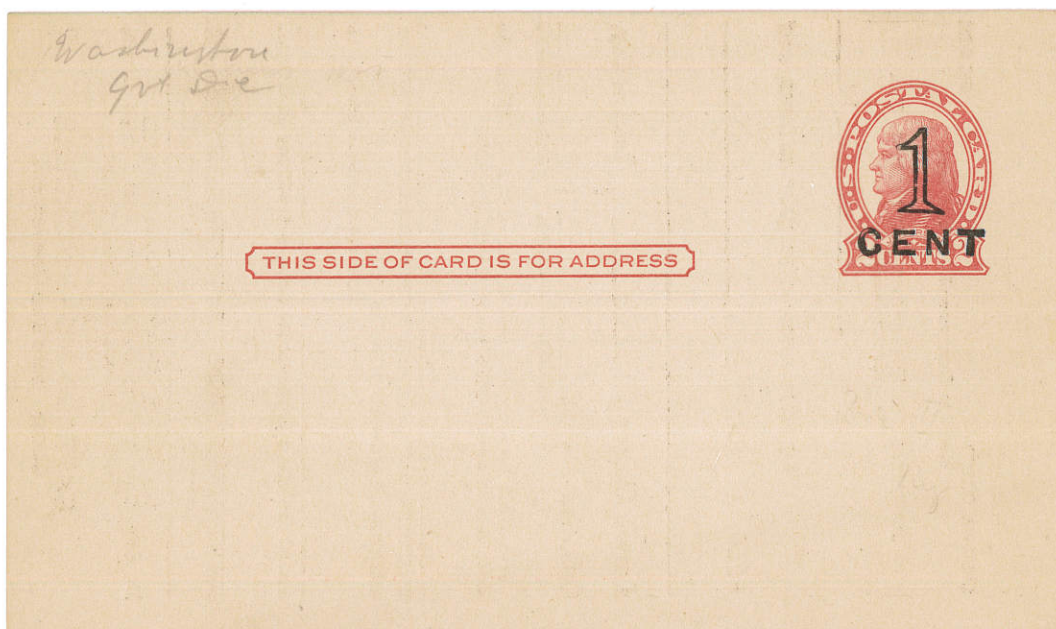

**NUTMEG
STAMP
SALES**

Danbury, CT 06813

PHONE: 203-792-3862

FAX: 203-798-7902

E-MAIL: info@nutmegstamp.com

WEB: www.nutmegstamp.com

726 Postal Cards,  **\$39** (UX27D) Bold 1917 Marshfield Mo. duplex pmk on locally used card, EF Cat \$300 (PH)...\$300

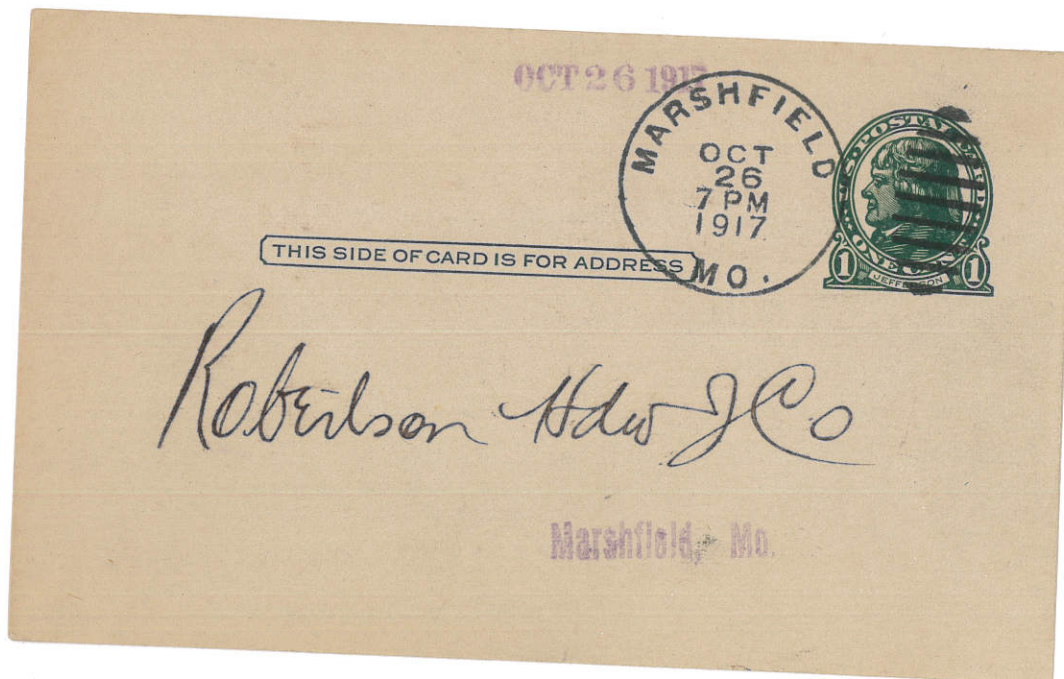

FAX: 203-798-7902

E-MAIL: info@nutmegstamp.com

WEB: www.nutmegstamp.com

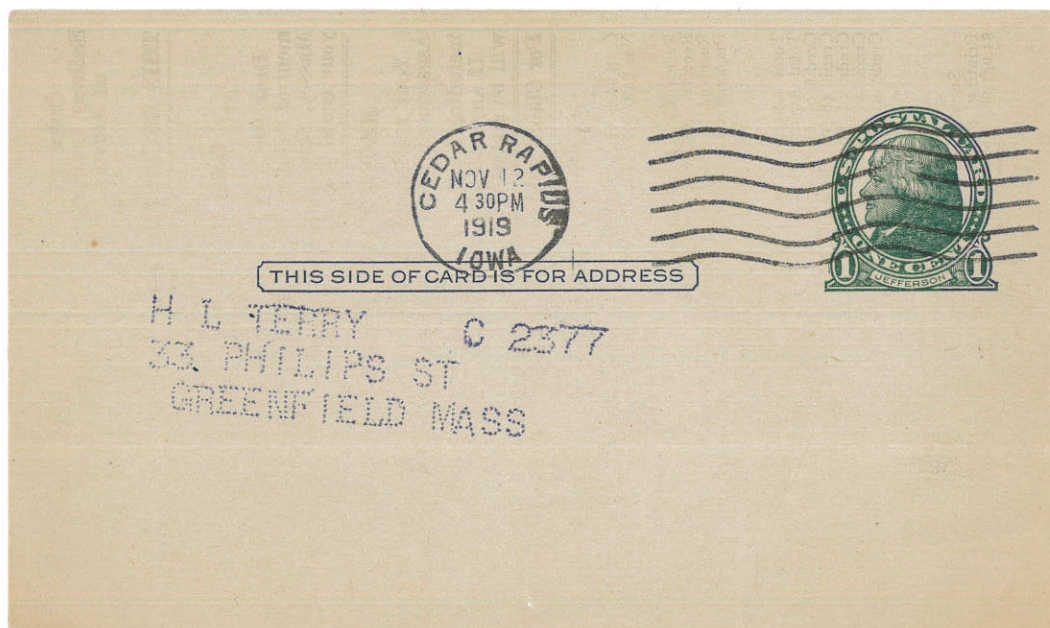

**NUTMEG
STAMP
SALES**

WEB: www.nutmegstamp.com

P.O. Box 4547
Danbury, CT 06813
PHONE: 203-792-3862
FAX: 203-798-7902
E-MAIL: info@nutmegstamp.com



Index Cat: Postage Issue 315
C924
1105 *Deltiology*, ☒ Hold to Light pc New York, "Post Office", by Koehler,
#1504, multi-colored, used #300 BROOKLYN NY/FEB 17 1907 cat, VF (PH)...\$60

43-00692

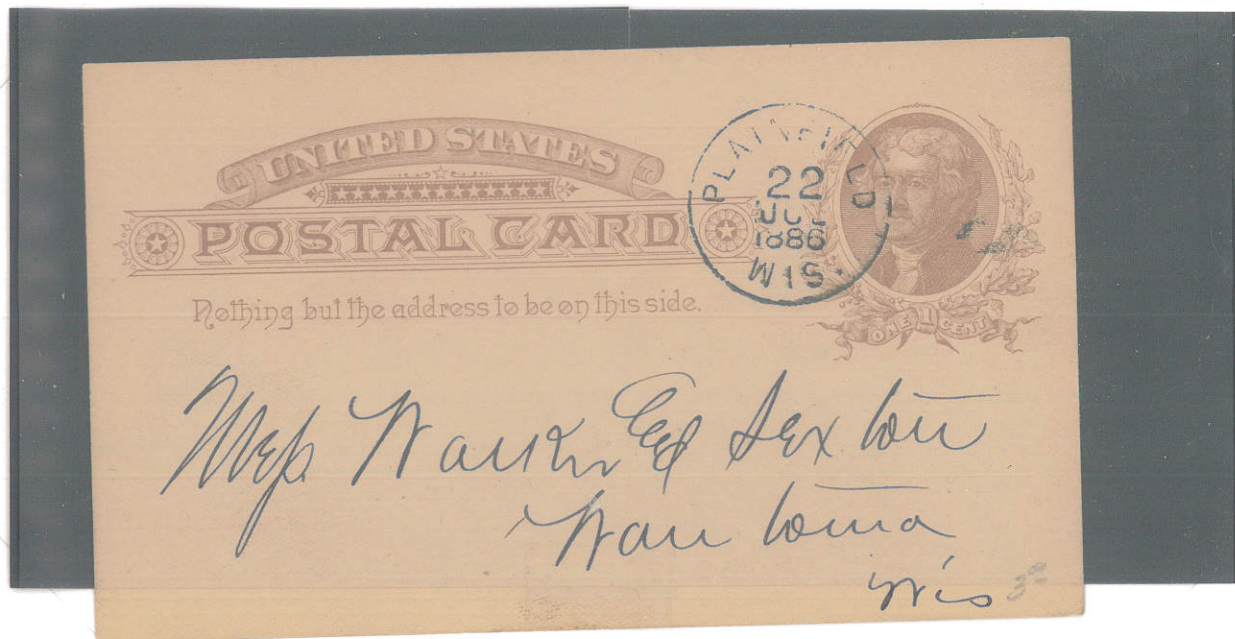

UX8 "PLAINFIELD WIS 22 JUL 1886" CDS

POSTAL CARDS

Values are for unused cards as sold by the Post Office, without printed or written address or message, and used cards with Post Office cancellation, when current. Used cards with postage added to meet higher rates sell for less. Used cards for international rates are for proper usage. Those used domestically sell for less.

The "Preprinted" values are for unused cards with printed or written address or message.

Starting with No. UX21, all postal cards have been printed by the Government Printing Office.

Nos. UX1-UX48 are typographed; others are lithographed (offset) unless otherwise stated.

Numerous printing varieties exist. Varieties of surcharged cards include (a) inverted surcharge at lower left, (b) double surcharge, one inverted at lower left, (c) surcharge in other abnormal positions, including back of card. Such surcharge varieties command a premium.

Colored cancellations sell for more than black in some instances. **All values are for entire cards.**

As of Jan. 1, 1999, postal cards were sold individually for 1c over face value.

See Computer Vended Postage section for "Postal Buddy" cards.