

UNITED STATES

Overrun Countries Issue

1943/44

909



910



98c

98c

911



912



913



95c

98c

98c

914



915



916



98c

98c

98c

917



918



919



98c

98c

98c

920



921



98c

98c

No. 0119333812/18/2008***Professional Stamp Experts***

P.O. Box 6170, Newport Beach, CA 92658

Expert Committee

We have examined the enclosed item submitted to PSE, of which an image is shown below, and are of the opinion that:

Cat No.	Issue	Denom.	Color
Scott 628	1926	5c	Gray lilac
USD 220			

GRADE: Superb 98, Mint OGnh**"it is genuine unused, o.g., never hinged."*****For The Expert Committee***

No. 011173205/14/2007***Professional Stamp Experts***

P.O. Box 6170, Newport Beach, CA 92658

Expert Committee

We have examined the enclosed item submitted to PSE, of which an image is shown below, and are of the opinion that:

Cat #	Issue	Denom.	Color
US#629	1926	2c	Carmine rose

GRADE: Superb 98, Mint OGnh

"it is genuine unused, o.g., never hinged."

For The Expert Committee

No. 010339502/8/2006**Professional Stamp Experts**

P.O. Box 6170, Newport Beach, CA 92658

Expert Committee

We have examined the enclosed item submitted to PSE, of which an image is shown below, and are of the opinion that:

Cat #	Issue	Denom.	Color
US#643	1927	2c	Carmine rose

GRADE: Superb 98, Mint OGnh

"it is genuine unused, o.g., never hinged."

*For The Expert Committee*

No. 012754221/6/2014***Professional Stamp Experts***

P.O. Box 6170, Newport Beach, CA 92658

Expert Committee

We have examined the enclosed item submitted to PSE, of which an image is shown below, and are of the opinion that:

Cat No.	Issue	Denom.	Color
Scott 644 USA	1927	2c	Carmine rose

GRADE: Superb 98J, Mint OGnh

“it is genuine unused, o.g., never hinged.”



For The Expert Committee

No. 012754191/6/2014***Professional Stamp Experts***

P.O. Box 6170, Newport Beach, CA 92658

Expert Committee

We have examined the enclosed item submitted to PSE, of which an image is shown below, and are of the opinion that:

Cat No.	Issue	Denom.	Color
Scott 649 USA	1928	2c	Carmine rose

GRADE: Superb 98, Mint OGnh

“it is genuine unused, o.g., never hinged.”



For The Expert Committee

No. 013151475/10/2016**Professional Stamp Experts**

P.O. Box 6170, Newport Beach, CA 92658

gradingmatters.com

Expert Committee

We have examined the enclosed item submitted to PSE, of which an image is shown below, and are of the opinion that:

Cat No.	Issue	Denom.	Color
Scott 650 USA	1928	5c	Blue

GRADE: XF-Sup 95J, Mint OGnh**"it is genuine unused, o.g., never hinged."****For The Expert Committee**

No. 0122903410/1/2010***Professional Stamp Experts***

P.O. Box 6170, Newport Beach, CA 92658

Expert Committee

We have examined the enclosed item submitted to PSE, of which an image is shown below, and are of the opinion that:

Cat No.	Issue	Denom.	Color
Scott 651 (USD 227)	1929	2c	Carmine & black

GRADE: Superb 98J, Mint OGnh

“it is genuine unused, o.g., never hinged.”



For The Expert Committee

No. 012167382/1/2010***Professional Stamp Experts***

P.O. Box 6170, Newport Beach, CA 92658

Expert Committee

We have examined the enclosed item submitted to PSE, of which an image is shown below, and are of the opinion that:

Cat No.	Issue	Denom.	Color
Scott 654 (USD 228)	1929	2c	Carmine rose

GRADE: Superb 98, Mint OGnh

"it is genuine unused, o.g., never hinged."

*For The Expert Committee*

No. 0102973212/16/2005**Professional Stamp Experts**

P.O. Box 6170, Newport Beach, CA 92658

Expert Committee

We have examined the enclosed item submitted to PSE, of which an image is shown below, and are of the opinion that:

Cat #	Issue	Denom.	Color
US#680	1929	2c	Carmine rose

GRADE: Superb 98, Mint OGnh**"it is genuine unused, o.g., never hinged."**

For The Expert Committee

THIS CERTIFICATE IS PRINTED ON WATERMARKED PAPER AND IS NOT VALID WITHOUT WATERMARK

No. **01168200****3/26/2008*****Professional Stamp Experts***

P.O. Box 6170, Newport Beach, CA 92658

Expert Committee

We have examined the enclosed item submitted to PSE, of which an image is shown below, and are of the opinion that:

Cat #	Issue	Denom.	Color
US#681	1929	2c	Carmine rose

GRADE: Superb 98, Mint OGnh

"it is genuine unused, o.g., never hinged."

***For The Expert Committee***

No. 0123119312/28/2010***Professional Stamp Experts***

P.O. Box 6170, Newport Beach, CA 92658

Expert Committee

We have examined the enclosed item submitted to PSE, of which an image is shown below, and are of the opinion that:

Cat No.	Issue	Denom.	Color
Scott 682 (USD 232)	1930	2c	Carmines rose

GRADE: XF 90, Mint OGnh

“it is genuine unused, o.g., never hinged.”



For The Expert Committee

No. **01168287****3/25/2008*****Professional Stamp Experts***

P.O. Box 6170, Newport Beach, CA 92658

Expert Committee

We have examined the enclosed item submitted to PSE, of which an image is shown below, and are of the opinion that:

Cat #	Issue	Denom.	Color
US#688	1930	2c	Carmine rose

GRADE: Superb 98, Mint OGnh**"it is genuine unused, o.g., never hinged."*****For The Expert Committee***

No. 012708259/24/2013***Professional Stamp Experts***

P.O. Box 6170, Newport Beach, CA 92658

Expert Committee

We have examined the enclosed item submitted to PSE, of which an image is shown below, and are of the opinion that:

Cat No.	Issue	Denom.	Color
Scott 690 USA	1931	2c	Carmin rose

GRADE: Superb 98J, Mint OGnh

"it is genuine unused, o.g., never hinged."

***For The Expert Committee***

THIS CERTIFICATE IS PRINTED ON WATERMARKED PAPER AND IS NOT VALID WITHOUT WATERMARK

No. 013151495/10/2016***Professional Stamp Experts***

P.O. Box 6170, Newport Beach, CA 92658

gradingmatters.com

Expert Committee

We have examined the enclosed item submitted to PSE, of which an image is shown below, and are of the opinion that:

Cat No.	Issue	Denom.	Color
Scott 702 USA	1931	2c	Black & red

GRADE: XF 90, Mint OGnh**"it is genuine unused, o.g., never hinged."*****For The Expert Committee***

THIS CERTIFICATE IS PRINTED ON WATERMARKED PAPER AND IS NOT VALID WITHOUT WATERMARK

No. 012977052/9/2015***Professional Stamp Experts***

P.O. Box 6170, Newport Beach, CA 92658

gradingmatters.com

Expert Committee

We have examined the enclosed item submitted to PSE, of which an image is shown below, and are of the opinion that:

Cat No.	Issue	Denom.	Color
Scott 705 USA	1932	1c	Green

GRADE: XF-Sup 95, Mint OGnh

"it is genuine unused, o.g., never hinged."

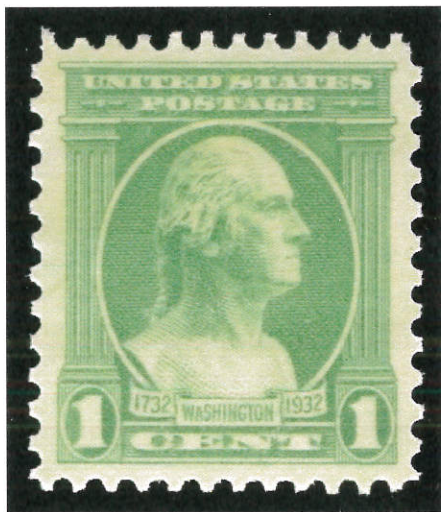
***For The Expert Committee***

THIS CERTIFICATE IS PRINTED ON WATERMARKED PAPER AND IS NOT VALID WITHOUT WATERMARK

No. 012977062/9/2015***Professional Stamp Experts***

P.O. Box 6170, Newport Beach, CA 92658

gradingmatters.com

Expert Committee

We have examined the enclosed item submitted to PSE, of which an image is shown below, and are of the opinion that:

Cat No.	Issue	Denom.	Color
Scott 706 USA	1932	1 1/2c	Brown

GRADE: Superb 98, Mint OGNh

"it is genuine unused, o.g., never hinged."



For The Expert Committee

No. 012977072/9/2015***Professional Stamp Experts***

P.O. Box 6170, Newport Beach, CA 92658

gradingmatters.com

Expert Committee

We have examined the enclosed item submitted to PSE, of which an image is shown below, and are of the opinion that:

Cat No.	Issue	Denom.	Color
Scott 708 USA	1932	3c	Deep violet

GRADE: Superb 98, Mint OGnh

"it is genuine unused, o.g., never hinged."



For The Expert Committee

No. 012476613/21/2012***Professional Stamp Experts***

P.O. Box 6170, Newport Beach, CA 92658

Expert Committee

We have examined the enclosed item submitted to PSE, of which an image is shown below, and are of the opinion that:

Cat No.	Issue	Denom.	Color
Scott 712 (USD 247)	1932	7c	Black

GRADE: XF-Sup 95J, Mint OGnh

“it is genuine unused, o.g., never hinged.”

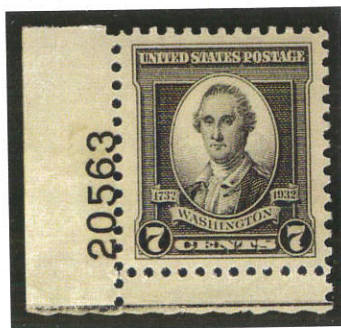

For The Expert Committee

THIS CERTIFICATE IS PRINTED ON WATERMARKED PAPER AND IS NOT VALID WITHOUT WATERMARK

No. **01231202****12/29/2010*****Professional Stamp Experts***

P.O. Box 6170, Newport Beach, CA 92658

Expert Committee

We have examined the enclosed item submitted to PSE, of which an image is shown below, and are of the opinion that:

Cat No.	Issue	Denom.	Color
Scott 713 (USD 248)	1932	8c	Olive bister

GRADE: XF 90, Mint OGnh

“it is genuine unused, o.g., never hinged.”



For The Expert Committee

No. 012853396/27/2014***Professional Stamp Experts***

P.O. Box 6170, Newport Beach, CA 92658

gradingmatters.com

Expert Committee

We have examined the enclosed item submitted to PSE, of which an image is shown below, and are of the opinion that:

Cat No.	Issue	Denom.	Color
Scott 715 USA	1932	10c	Orange yellow

GRADE: Superb 98, Mint OGnh

"it is genuine unused, o.g., never hinged."

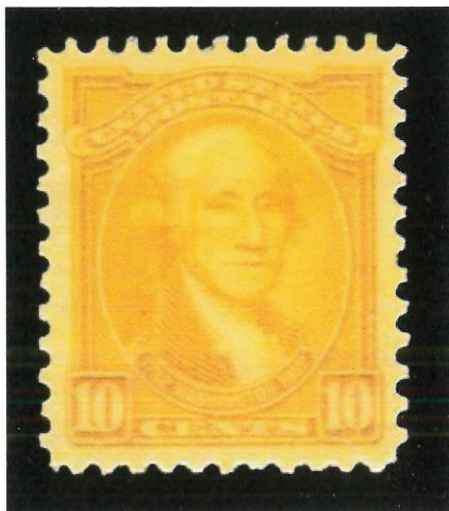

For The Expert Committee

No. 012196983/18/2010***Professional Stamp Experts***

P.O. Box 6170, Newport Beach, CA 92658

Expert Committee

We have examined the enclosed item submitted to PSE, of which an image is shown below, and are of the opinion that:

Cat No.	Issue	Denom.	Color
Scott 717 (USD 252)	1932	2c	Carmine rose

GRADE: Superb 98, Mint OGnh

"it is genuine unused, o.g., never hinged."



For The Expert Committee

THIS CERTIFICATE IS PRINTED ON WATERMARKED PAPER AND IS NOT VALID WITHOUT WATERMARK

No. 012359574/27/2011**Professional Stamp Experts**

P.O. Box 6170, Newport Beach, CA 92658

Expert Committee

We have examined the enclosed item submitted to PSE, of which an image is shown below, and are of the opinion that:

Cat No.	Issue	Denom.	Color
Scott 724 (USD 256)	1932	3c	Violet

GRADE: XF 90, Mint OGnh

"it is genuine unused, o.g., never hinged."



For The Expert Committee

THIS CERTIFICATE IS PRINTED ON WATERMARKED PAPER AND IS NOT VALID WITHOUT WATERMARK

No. 010900501/30/2014***Professional Stamp Experts***

P.O. Box 6170, Newport Beach, CA 92658

Expert Committee

We have examined the enclosed item submitted to PSE, of which an image is shown below, and are of the opinion that:

Cat No.	Issue	Denom.	Color
Scott 725 USA	1932	3c	Violet

GRADE: Superb 98J, Mint OGnh

"it is genuine unused, o.g., never hinged."



For The Expert Committee

No. 012273409/13/2010***Professional Stamp Experts***

P.O. Box 6170, Newport Beach, CA 92658

Expert Committee

We have examined the enclosed item submitted to PSE, of which an image is shown below, and are of the opinion that:

Cat No.	Issue	Denom.	Color
Scott 736 (USD 265)	1934	3c	Carmines rose

GRADE: XF-Sup 95J, Mint OGnh

“it is genuine unused, o.g., never hinged.”

*For The Expert Committee*

No. 012050386/25/2009***Professional Stamp Experts***

P.O. Box 6170, Newport Beach, CA 92658

Expert Committee

We have examined the enclosed item submitted to PSE, of which an image is shown below, and are of the opinion that:

Cat No.	Issue	Denom.	Color
Scott 784 (USD 286)	1936	3c	Rose Violet

GRADE: Superb 98, Mint OGnh

"it is genuine unused, o.g., never hinged."

*For The Expert Committee*

No. **01315152****5/10/2016*****Professional Stamp Experts***

P.O. Box 6170, Newport Beach, CA 92658

gradingmatters.com***Expert Committee***

We have examined the enclosed item submitted to PSE, of which an image is shown below, and are of the opinion that:

Cat No.	Issue	Denom.	Color
Scott 787 USA	1937	3c	Purple

GRADE: XF-Sup 95, Mint OGNh**"it is genuine unused, o.g., never hinged."*****For The Expert Committee***

THIS CERTIFICATE IS PRINTED ON WATERMARKED PAPER AND IS NOT VALID WITHOUT WATERMARK

No. 012400678/15/2011***Professional Stamp Experts***

P.O. Box 6170, Newport Beach, CA 92658

Expert Committee

We have examined the enclosed item submitted to PSE, of which an image is shown below, and are of the opinion that:

Cat No.	Issue	Denom.	Color
Scott 790 (USD 292)	1936	1c	Green

GRADE: XF 90, Mint OGnh

"it is genuine unused, o.g., never hinged."



For The Expert Committee

No. 011845098/29/2008***Professional Stamp Experts***

P.O. Box 6170, Newport Beach, CA 92658

Expert Committee

We have examined the enclosed item submitted to PSE, of which an image is shown below, and are of the opinion that:

Cat #	Issue	Denom.	Color
US#794	1937	5c	Ultramarine

GRADE: Superb 98, Mint OGnh

"it is genuine unused, o.g., never hinged."

*For The Expert Committee*

No. **01231194****12/29/2010*****Professional Stamp Experts***

P.O. Box 6170, Newport Beach, CA 92658

Expert Committee

We have examined the enclosed item submitted to PSE, of which an image is shown below, and are of the opinion that:

Cat No.	Issue	Denom.	Color
Scott 796 (USD 298)	1937	5c	Gray blue

GRADE: Superb 98, Mint OGnh

"it is genuine unused, o.g., never hinged."

***For The Expert Committee***

No. 012498854/18/2012**Professional Stamp Experts**

P.O. Box 6170, Newport Beach, CA 92658

Expert Committee

We have examined the enclosed item submitted to PSE, of which an image is shown below, and are of the opinion that:

Cat No.	Issue	Denom.	Color
Scott 800 (USD 301)	1937	3c	Violet

GRADE: Gem 100, Mint OGnh

"it is genuine unused, o.g., never hinged."



For The Expert Committee

THIS CERTIFICATE IS PRINTED ON WATERMARKED PAPER AND IS NOT VALID WITHOUT WATERMARK

No. 0109008010/17/2016**Professional Stamp Experts**

P.O. Box 6170, Newport Beach, CA 92658

gradingmatters.com

Expert Committee

We have examined the enclosed item submitted to PSE, of which an image is shown below, and are of the opinion that:

Cat No.	Issue	Denom.	Color
Scott 801 USA	1937	3c	Bright violet

GRADE: Superb 98, Mint OGnh

"it is genuine unused, o.g., never hinged."



For The Expert Committee

No. 0110204710/17/2016**Professional Stamp Experts**

P.O. Box 6170, Newport Beach, CA 92658

gradingmatters.com

Expert Committee

We have examined the enclosed item submitted to PSE, of which an image is shown below, and are of the opinion that:

Cat No.	Issue	Denom.	Color
Scott 836 USA	1938	3c	Red violet

GRADE: Superb 98, Mint OGnh

"it is genuine unused, o.g., never hinged."



For The Expert Committee

No. **01235109****4/15/2011*****Professional Stamp Experts***

P.O. Box 6170, Newport Beach, CA 92658

Expert Committee

We have examined the enclosed item submitted to PSE, of which an image is shown below, and are of the opinion that:

Cat No.	Issue	Denom.	Color
Scott 837 (USD 338)	1938	3c	Bright violet

GRADE: Superb 98, Mint OGnh

"it is genuine unused, o.g., never hinged."

***For The Expert Committee***

No. **01073484****11/20/2006*****Professional Stamp Experts***

P.O. Box 6170, Newport Beach, CA 92658

Expert Committee

We have examined the enclosed item submitted to PSE, of which an image is shown below, and are of the opinion that:

Cat #	Issue	Denom.	Color
US#853	1939	3c	Deep purple

GRADE: Superb 98, Mint OGnh

"it is genuine unused, o.g., never hinged."



For The Expert Committee

No. **01176487****6/3/2008*****Professional Stamp Experts***

P.O. Box 6170, Newport Beach, CA 92658

Expert Committee

We have examined the enclosed item submitted to PSE, of which an image is shown below, and are of the opinion that:

Cat #	Issue	Denom.	Color
US#855	1939	3c	Violet

GRADE: Superb 98, Mint OGnh**"it is genuine unused, o.g., never hinged."*****For The Expert Committee***

No. 013250412/22/2017**Professional Stamp Experts**

P.O. Box 6170, Newport Beach, CA 92658

gradingmatters.com

Expert Committee

We have examined the enclosed item submitted to PSE, of which an image is shown below, and are of the opinion that:

Cat No.	Issue	Denom.	Color
Scott 857 USA	1939	3c	Violet

GRADE: Superb 98, Mint OGnh

"it is genuine unused, o.g., never hinged."



For The Expert Committee

No. 012969391/30/2015***Professional Stamp Experts***

P.O. Box 6170, Newport Beach, CA 92658

gradingmatters.com

Expert Committee

We have examined the enclosed item submitted to PSE, of which an image is shown below, and are of the opinion that:

Cat No.	Issue	Denom.	Color
Scott 897 USA	1940	3c	Brown violet

GRADE: Superb 98, Mint OGnh

"it is genuine unused, o.g., never hinged."



For The Expert Committee

No. 012489933/29/2012**Professional Stamp Experts**

P.O. Box 6170, Newport Beach, CA 92658

Expert Committee

We have examined the enclosed item submitted to PSE, of which an image is shown below, and are of the opinion that:

Cat No.	Issue	Denom.	Color
Scott 898 (USD 386)	1940	3c	Violet

GRADE: Gem 100, Mint OGnh

"it is genuine unused, o.g., never hinged."



For The Expert Committee

No. 012476563/21/2012***Professional Stamp Experts***

P.O. Box 6170, Newport Beach, CA 92658

Expert Committee

We have examined the enclosed item submitted to PSE, of which an image is shown below, and are of the opinion that:

Cat No.	Issue	Denom.	Color
Scott 903 (USD 391)	1941	3c	Light violet

GRADE: XF-Sup 95, Mint OGnh

"it is genuine unused, o.g., never hinged."



For The Expert Committee

No. 011298937/17/2007***Professional Stamp Experts***

P.O. Box 6170, Newport Beach, CA 92658

Expert Committee

We have examined the enclosed item submitted to PSE, of which an image is shown below, and are of the opinion that:

Cat #	Issue	Denom.	Color
US#905	1942	3c	Violet

GRADE: Superb 98, Mint OGnh

"it is genuine unused, o.g., never hinged."



For The Expert Committee

No. 012400638/15/2011**Professional Stamp Experts**

P.O. Box 6170, Newport Beach, CA 92658

Expert Committee

We have examined the enclosed item submitted to PSE, of which an image is shown below, and are of the opinion that:

Cat No.	Issue	Denom.	Color
Scott 909 (USD 397)	1943	5c	Multicolored

GRADE: Superb 98, Mint OGnh

"it is genuine unused, o.g., never hinged."



Nicholas
For The Expert Committee

THIS CERTIFICATE IS PRINTED ON WATERMARKED PAPER AND IS NOT VALID WITHOUT WATERMARK

No. 012400628/15/2011***Professional Stamp Experts***

P.O. Box 6170, Newport Beach, CA 92658

Expert Committee

We have examined the enclosed item submitted to PSE, of which an image is shown below, and are of the opinion that:

Cat No.	Issue	Denom.	Color
Scott 910 (USD 398)	1943	5c	Multicolored

GRADE: Superb 98, Mint OGnh

"it is genuine unused, o.g., never hinged."



For The Expert Committee

No. 012400708/15/2011***Professional Stamp Experts***

P.O. Box 6170, Newport Beach, CA 92658

Expert Committee

We have examined the enclosed item submitted to PSE, of which an image is shown below, and are of the opinion that:

Cat No.	Issue	Denom.	Color
Scott 911 (USD 399)	1943	5c	Multicolored

GRADE: XF-Sup 95, Mint OGnh

"it is genuine unused, o.g., never hinged."



For The Expert Committee

No. 012360725/6/2011***Professional Stamp Experts***

P.O. Box 6170, Newport Beach, CA 92658

Expert Committee

We have examined the enclosed item submitted to PSE, of which an image is shown below, and are of the opinion that:

Cat No.	Issue	Denom.	Color
Scott 912 (USD 400)	1943	5c	Multicolored

GRADE: Superb 98, Mint OGnh

"it is genuine unused, o.g., hinged."

*For The Expert Committee*

No. **01092848****2/7/2007*****Professional Stamp Experts***

P.O. Box 6170, Newport Beach, CA 92658

Expert Committee

We have examined the enclosed item submitted to PSE, of which an image is shown below, and are of the opinion that:

Cat #	Issue	Denom.	Color
US#913	1943	5c	Multicolored

GRADE: Superb 98, Mint OGnh**"it is genuine unused, o.g., never hinged."*****For The Expert Committee***

No. 0123119512/29/2010***Professional Stamp Experts***

P.O. Box 6170, Newport Beach, CA 92658

Expert Committee

We have examined the enclosed item submitted to PSE, of which an image is shown below, and are of the opinion that:

Cat No.	Issue	Denom.	Color
Scott 914 (USD 402)	1943	5c	Multicolored

GRADE: Superb 98, Mint OGnh

“it is genuine unused, o.g., never hinged.”



For The Expert Committee

No. 010928702/7/2007***Professional Stamp Experts***

P.O. Box 6170, Newport Beach, CA 92658

Expert Committee

We have examined the enclosed item submitted to PSE, of which an image is shown below, and are of the opinion that:

Cat #	Issue	Denom.	Color
US#915	1943	5c	Multicolored

GRADE: Superb 98, Mint OGnh

"it is genuine unused, o.g., never hinged."

***For The Expert Committee***

No. 012400608/22/2011***Professional Stamp Experts***

P.O. Box 6170, Newport Beach, CA 92658

Expert Committee

We have examined the enclosed item submitted to PSE, of which an image is shown below, and are of the opinion that:

Cat No.	Issue	Denom.	Color
Scott 916 (USD 404)	1943	5c	Multicolored

GRADE: Superb 98, Mint OGnh

"it is genuine unused, o.g., never hinged."



For The Expert Committee

No. 0123119612/29/2010***Professional Stamp Experts***

P.O. Box 6170, Newport Beach, CA 92658

Expert Committee

We have examined the enclosed item submitted to PSE, of which an image is shown below, and are of the opinion that:

Cat No.	Issue	Denom.	Color
Scott 917 (USD 405)	1943	5c	Multicolored

GRADE: Superb 98, Mint OGnh

"it is genuine unused, o.g., never hinged."



For The Expert Committee

No. 012340923/15/2011***Professional Stamp Experts***

P.O. Box 6170, Newport Beach, CA 92658

Expert Committee

We have examined the enclosed item submitted to PSE, of which an image is shown below, and are of the opinion that:

Cat No.	Issue	Denom.	Color
Scott 918 (USD 406)	1943	5c	Multicolored

GRADE: Superb 98, Mint OGnh

"it is genuine unused, o.g., never hinged."



For The Expert Committee

No. **01093038****2/8/2007*****Professional Stamp Experts***

P.O. Box 6170, Newport Beach, CA 92658

Expert Committee

We have examined the enclosed item submitted to PSE, of which an image is shown below, and are of the opinion that:

Cat #	Issue	Denom.	Color
US#919	1943	5c	Multicolored

GRADE: Superb 98, Mint OGnh

"it is genuine unused, o.g., never hinged."

***For The Expert Committee***

No. 012400618/22/2011**Professional Stamp Experts**

P.O. Box 6170, Newport Beach, CA 92658

Expert Committee

We have examined the enclosed item submitted to PSE, of which an image is shown below, and are of the opinion that:

Cat No.	Issue	Denom.	Color
Scott 920 (USD 408)	1943	5c	Multicolored

GRADE: Superb 98, Mint OGnh

"it is genuine unused, o.g., never hinged."



For The Expert Committee

THIS CERTIFICATE IS PRINTED ON WATERMARKED PAPER AND IS NOT VALID WITHOUT WATERMARK

No. **01093109****2/8/2007*****Professional Stamp Experts***

P.O. Box 6170, Newport Beach, CA 92658

Expert Committee

We have examined the enclosed item submitted to PSE, of which an image is shown below, and are of the opinion that:

Cat #	Issue	Denom.	Color
US#921	1943	5c	Multicolored

GRADE: Superb 98, Mint OGnh

“it is genuine unused, o.g., never hinged.”



For The Expert Committee

THIS CERTIFICATE IS PRINTED ON WATERMARKED PAPER AND IS NOT VALID WITHOUT WATERMARK

No. 012413069/28/2011***Professional Stamp Experts***

P.O. Box 6170, Newport Beach, CA 92658

Expert Committee

We have examined the enclosed item submitted to PSE, of which an image is shown below, and are of the opinion that:

Cat No.	Issue	Denom.	Color
Scott 922 (USD 410)	1944	3c	Violet

GRADE: Superb 98, Mint OGnh

"it is genuine unused, o.g., never hinged."



For The Expert Committee

No. 012400648/15/2011***Professional Stamp Experts***

P.O. Box 6170, Newport Beach, CA 92658

Expert Committee

We have examined the enclosed item submitted to PSE, of which an image is shown below, and are of the opinion that:

Cat No.	Issue	Denom.	Color
Scott 937 (USD 417)	1945	3c	Purple

GRADE: XF-Sup 95, Mint OGnh

"it is genuine unused, o.g., never hinged."



For The Expert Committee

No. 012611232/18/2013***Professional Stamp Experts***

P.O. Box 6170, Newport Beach, CA 92658

Expert Committee

We have examined the enclosed item submitted to PSE, of which an image is shown below, and are of the opinion that:

Cat No.	Issue	Denom.	Color
Scott 944	1946	3c	Brown Violet

GRADE: Superb 98, Mint OGnh

"it is genuine unused, o.g., never hinged."

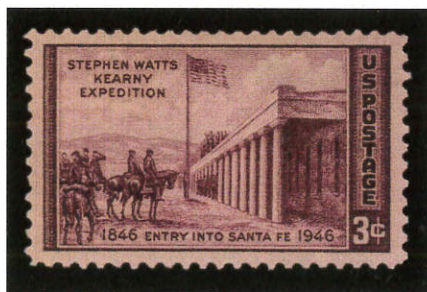

For The Expert Committee

No. 012611212/18/2013***Professional Stamp Experts***

P.O. Box 6170, Newport Beach, CA 92658

Expert Committee

We have examined the enclosed item submitted to PSE, of which an image is shown below, and are of the opinion that:

Cat No.	Issue	Denom.	Color
Scott 946	1947	3c	Purple

GRADE: Gem 100, Mint OGnh

"it is genuine unused, o.g., never hinged."

***For The Expert Committee***

No. 012476593/21/2012***Professional Stamp Experts***

P.O. Box 6170, Newport Beach, CA 92658

Expert Committee

We have examined the enclosed item submitted to PSE, of which an image is shown below, and are of the opinion that:

Cat No.	Issue	Denom.	Color
Scott 950	1947	3c	Dark violet

GRADE: Superb 98, Mint OGnh

"it is genuine unused, o.g., never hinged."



For The Expert Committee

No. 012476583/21/2012***Professional Stamp Experts***

P.O. Box 6170, Newport Beach, CA 92658

Expert Committee

We have examined the enclosed item submitted to PSE, of which an image is shown below, and are of the opinion that:

Cat No.	Issue	Denom.	Color
Scott 952	1947	3c	Bright green

GRADE: XF-Sup 95, Mint OGnh

"it is genuine unused, o.g., never hinged."



For The Expert Committee

No. 012976982/9/2015***Professional Stamp Experts***

P.O. Box 6170, Newport Beach, CA 92658

gradingmatters.com

Expert Committee

We have examined the enclosed item submitted to PSE, of which an image is shown below, and are of the opinion that:

Cat No.	Issue	Denom.	Color
Scott 953 USA	1948	3c	Bright red violet

GRADE: Superb 98, Mint OGnh

"it is genuine unused, o.g., never hinged."

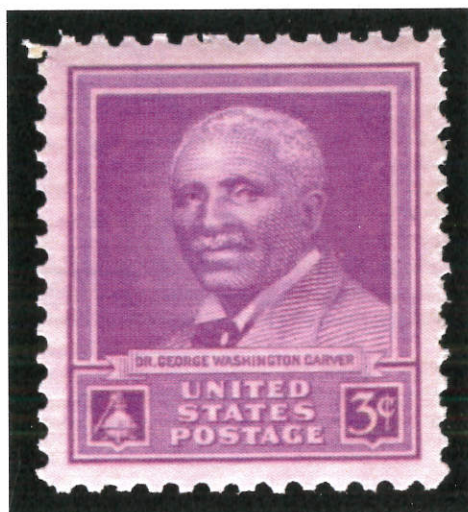

For The Expert Committee

No. 012611222/18/2013**Professional Stamp Experts**

P.O. Box 6170, Newport Beach, CA 92658

Expert Committee

We have examined the enclosed item submitted to PSE, of which an image is shown below, and are of the opinion that:

Cat No.	Issue	Denom.	Color
Scott 956	1948	3c	Gray black

GRADE: Superb 98, Mint OGnh

"it is genuine unused, o.g., never hinged."

**For The Expert Committee**

No. 012535577/25/2012***Professional Stamp Experts***

P.O. Box 6170, Newport Beach, CA 92658

Expert Committee

We have examined the enclosed item submitted to PSE, of which an image is shown below, and are of the opinion that:

Cat No.	Issue	Denom.	Color
Scott 973	1948	3c	Violet brown

GRADE: Superb 98, Mint OGnh

"it is genuine unused, o.g., never hinged."



For The Expert Committee

No. **01251163****6/7/2012*****Professional Stamp Experts***

P.O. Box 6170, Newport Beach, CA 92658

Expert Committee

We have examined the enclosed item submitted to PSE, of which an image is shown below, and are of the opinion that:

Cat No.	Issue	Denom.	Color
Scott 983	1949	3c	Green

GRADE: Gem 100, Mint OGnh

“it is genuine unused, o.g., never hinged.”

***For The Expert Committee***

No. 011338678/14/2007***Professional Stamp Experts***

P.O. Box 6170, Newport Beach, CA 92658

Expert Committee

We have examined the enclosed item submitted to PSE, of which an image is shown below, and are of the opinion that:

Cat #	Issue	Denom.	Color
US#987	1950	3c	Yellow green

GRADE: Gem 100, Mint OGrh

"it is genuine unused, o.g., never hinged."



For The Expert Committee

THIS CERTIFICATE IS PRINTED ON WATERMARKED PAPER AND IS NOT VALID WITHOUT WATERMARK

No. 012498774/18/2012***Professional Stamp Experts***

P.O. Box 6170, Newport Beach, CA 92658

Expert Committee

We have examined the enclosed item submitted to PSE, of which an image is shown below, and are of the opinion that:

Cat No.	Issue	Denom.	Color
Scott 996	1950	3c	Bright blue

GRADE: Superb 98, Mint OGph

"it is genuine unused, o.g., previously hinged."



Nicholas
For The Expert Committee

THIS CERTIFICATE IS PRINTED ON WATERMARKED PAPER AND IS NOT VALID WITHOUT WATERMARK

No. 012498784/18/2012***Professional Stamp Experts***

P.O. Box 6170, Newport Beach, CA 92658

Expert Committee

We have examined the enclosed item submitted to PSE, of which an image is shown below, and are of the opinion that:

Cat No.	Issue	Denom.	Color
Scott 997	1950	3c	Yellow orange

GRADE: Superb 98, Mint OGnh

“it is genuine unused, o.g., never hinged.”



For The Expert Committee

No. 012977002/9/2015***Professional Stamp Experts***

P.O. Box 6170, Newport Beach, CA 92658

gradingmatters.com

Expert Committee

We have examined the enclosed item submitted to PSE, of which an image is shown below, and are of the opinion that:

Cat No.	Issue	Denom.	Color
Scott 1002 USA	1951	3c	Violet brown

GRADE: Superb 98, Mint OGnh

"it is genuine unused, o.g., never hinged."

***For The Expert Committee***

No. 012518006/15/2012***Professional Stamp Experts***

P.O. Box 6170, Newport Beach, CA 92658

Expert Committee

We have examined the enclosed item submitted to PSE, of which an image is shown below, and are of the opinion that:

Cat No.	Issue	Denom.	Color
Scott 1016	1952	3c	Deep blue & carmine

GRADE: Superb 98, Mint OGnh

"it is genuine unused, o.g., never hinged."



For The Expert Committee

No. 012535567/25/2012***Professional Stamp Experts***

P.O. Box 6170, Newport Beach, CA 92658

Expert Committee

We have examined the enclosed item submitted to PSE, of which an image is shown below, and are of the opinion that:

Cat No.	Issue	Denom.	Color
Scott 1019	1953	3c	Green

GRADE: Gem 100, Mint OGNh

“it is genuine unused, o.g., never hinged.”



For The Expert Committee

No. **01246815****3/8/2012*****Professional Stamp Experts***

P.O. Box 6170, Newport Beach, CA 92658

Expert Committee

We have examined the enclosed item submitted to PSE, of which an image is shown below, and are of the opinion that:

Cat No.	Issue	Denom.	Color
Scott 1038	1954	5c	Deep blue

GRADE: Superb 98, Mint OGnh

"it is genuine unused, o.g., never hinged."

***For The Expert Committee***

No. 011667823/18/2008***Professional Stamp Experts***

P.O. Box 6170, Newport Beach, CA 92658

Expert Committee

We have examined the enclosed item submitted to PSE, of which an image is shown below, and are of the opinion that:

Cat #	Issue	Denom.	Color
US#1053	1956	\$5	Black

GRADE: Superb 98, Mint OGnh

"it is genuine unused, o.g., never hinged."



For The Expert Committee

No. 012535557/25/2012**Professional Stamp Experts**

P.O. Box 6170, Newport Beach, CA 92658

Expert Committee

We have examined the enclosed item submitted to PSE, of which an image is shown below, and are of the opinion that:

Cat No.	Issue	Denom.	Color
Scott 1054A LP	1960	1 1/4c	Turquoise

GRADE: Superb 98, Mint OGnh

"it is a genuine unused, o.g., never hinged, coil joint line pair."

**For The Expert Committee**

THIS CERTIFICATE IS PRINTED ON WATERMARKED PAPER AND IS NOT VALID WITHOUT WATERMARK

No. **01261124****2/18/2013*****Professional Stamp Experts***

P.O. Box 6170, Newport Beach, CA 92658

Expert Committee

We have examined the enclosed item submitted to PSE, of which an image is shown below, and are of the opinion that:

Cat No.	Issue	Denom.	Color
Scott 1077	1956	3c	Rose lake

GRADE: XF-Sup 95, Mint OGnh

"it is genuine unused, o.g., never hinged."

***For The Expert Committee***

THIS CERTIFICATE IS PRINTED ON WATERMARKED PAPER AND IS NOT VALID WITHOUT WATERMARK

No. 012476573/21/2012***Professional Stamp Experts***

P.O. Box 6170, Newport Beach, CA 92658

Expert Committee

We have examined the enclosed item submitted to PSE, of which an image is shown below, and are of the opinion that:

Cat No.	Issue	Denom.	Color
Scott 1078	1956	3c	brown

GRADE: XF-Sup 95, Mint OGnh

"it is genuine unused, o.g., never hinged."



For The Expert Committee

No. 012611252/18/2013**Professional Stamp Experts**

P.O. Box 6170, Newport Beach, CA 92658

Expert Committee

We have examined the enclosed item submitted to PSE, of which an image is shown below, and are of the opinion that:

Cat No.	Issue	Denom.	Color
Scott 1087	1957	3c	Red lilac

GRADE: Superb 98, Mint OGnh

"it is genuine unused, o.g., never hinged."

**For The Expert Committee**

No. **01255948****10/11/2012*****Professional Stamp Experts***

P.O. Box 6170, Newport Beach, CA 92658

Expert Committee

We have examined the enclosed item submitted to PSE, of which an image is shown below, and are of the opinion that:

Cat No.	Issue	Denom.	Color
Scott 1100	1958	3c	Green

GRADE: Gem 100, Mint OGnh

"it is genuine unused, o.g., never hinged."

***For The Expert Committee***

No. **01255940****10/11/2012*****Professional Stamp Experts***

P.O. Box 6170, Newport Beach, CA 92658

Expert Committee

We have examined the enclosed item submitted to PSE, of which an image is shown below, and are of the opinion that:

Cat No.	Issue	Denom.	Color
Scott 1134	1959	4c	Brown

GRADE: Gem 100, Mint OGnh

“it is genuine unused, o.g., never hinged.”

***For The Expert Committee***

No. 012459911/11/2012***Professional Stamp Experts***

P.O. Box 6170, Newport Beach, CA 92658

Expert Committee

We have examined the enclosed item submitted to PSE, of which an image is shown below, and are of the opinion that:

Cat No.	Issue	Denom.	Color
Scott 1193	1962	4c	Dark Blue

GRADE: Gem 100, Mint OGnh

"it is genuine unused, o.g., never hinged."



For The Expert Committee

No. 012459931/11/2012***Professional Stamp Experts***

P.O. Box 6170, Newport Beach, CA 92658

Expert Committee

We have examined the enclosed item submitted to PSE, of which an image is shown below, and are of the opinion that:

Cat No.	Issue	Denom.	Color
Scott 1200	1962	4c	Purple

GRADE: Gem 100, Mint OGnh

"it is genuine unused, o.g., never hinged."

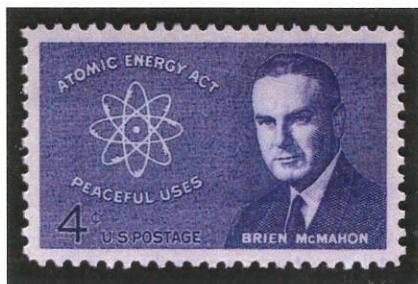
***For The Expert Committee***

THIS CERTIFICATE IS PRINTED ON WATERMARKED PAPER AND IS NOT VALID WITHOUT WATERMARK

No. 012977122/9/2015***Professional Stamp Experts***

P.O. Box 6170, Newport Beach, CA 92658

gradingmatters.com

Expert Committee

We have examined the enclosed item submitted to PSE, of which an image is shown below, and are of the opinion that:

Cat No.	Issue	Denom.	Color
Scott E17 USA	1944	13c	Blue

GRADE: Superb 98, Mint OGnH

"it is genuine unused, o.g., never hinged."



For The Expert Committee