

No. 012476252/13/2012**Professional Stamp Experts**

P.O. Box 6170, Newport Beach, CA 92658

Expert Committee

We have examined the enclosed item submitted to PSE, of which an image is shown below, and are of the opinion that:

Cat No.	Issue	Denom.	Color
Scott 551 (USD 183)	1925	1/2c	Olive brown

GRADE: XF-Sup 95J, Mint OGnh

"it is genuine unused, o.g., never hinged."

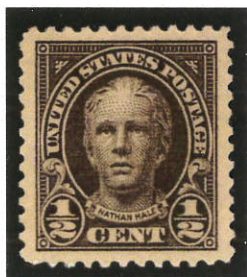

For The Expert Committee

THIS CERTIFICATE IS PRINTED ON WATERMARKED PAPER AND IS NOT VALID WITHOUT WATERMARK

No. **01229078****10/1/2010*****Professional Stamp Experts***

P.O. Box 6170, Newport Beach, CA 92658

Expert Committee

We have examined the enclosed item submitted to PSE, of which an image is shown below, and are of the opinion that:

Cat No.	Issue	Denom.	Color
Scott 552 (USD 184)	1923	1c	Deep green

GRADE: Superb 98, Mint OGnh

“it is genuine unused, o.g., never hinged.”

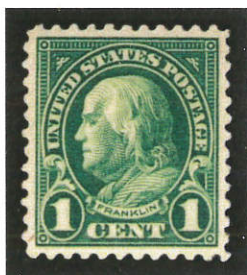
***For The Expert Committee***

No. 012458451/17/2012***Professional Stamp Experts***

P.O. Box 6170, Newport Beach, CA 92658

Expert Committee

We have examined the enclosed item submitted to PSE, of which an image is shown below, and are of the opinion that:

Cat No.	Issue	Denom.	Color
Scott 559 (USD 193)	1923	7c	Black

GRADE: Superb 98, Mint OGnh

"it is genuine unused, o.g., never hinged."

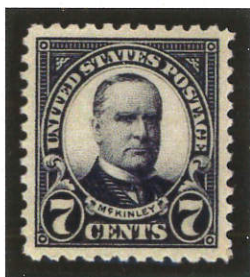

For The Expert Committee

No. 013057829/8/2015***Professional Stamp Experts***

P.O. Box 6170, Newport Beach, CA 92658

gradingmatters.com

Expert Committee

We have examined the enclosed item submitted to PSE, of which an image is shown below, and are of the opinion that:

Cat No.	Issue	Denom.	Color
Scott 563 USA	1922	11c	Greenish blue

GRADE: XF-Sup 95, Mint OGnh

“it is genuine unused, o.g., never hinged.”

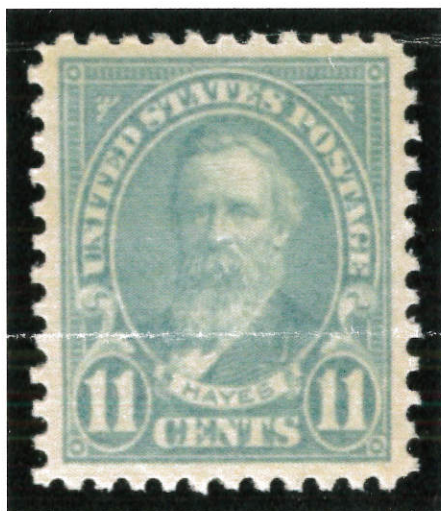

For The Expert Committee

No. 012642404/9/2013***Professional Stamp Experts***

P.O. Box 6170, Newport Beach, CA 92658

Expert Committee

We have examined the enclosed item submitted to PSE, of which an image is shown below, and are of the opinion that:

Cat No.	Issue	Denom.	Color
Scott 564	1923	12c	Brown violet

GRADE: Superb 98, Mint OGnh

"it is genuine unused, o.g., never hinged."



For The Expert Committee

No. 012535507/25/2012***Professional Stamp Experts***

P.O. Box 6170, Newport Beach, CA 92658

Expert Committee

We have examined the enclosed item submitted to PSE, of which an image is shown below, and are of the opinion that:

Cat No.	Issue	Denom.	Color
Scott 565 (USD 200)	1923	14c	Blue

GRADE: Superb 98, Mint OGnh

“it is genuine unused, o.g., never hinged.”



For The Expert Committee

No. 0123118912/28/2010***Professional Stamp Experts***

P.O. Box 6170, Newport Beach, CA 92658

Expert Committee

We have examined the enclosed item submitted to PSE, of which an image is shown below, and are of the opinion that:

Cat No.	Issue	Denom.	Color
Scott 575 (USD 184)	1923	1c	Green

GRADE: Gem 100J, Mint OGNh

“it is genuine unused, o.g., never hinged.”



For The Expert Committee

No. 0123119112/28/2010***Professional Stamp Experts***

P.O. Box 6170, Newport Beach, CA 92658

Expert Committee

We have examined the enclosed item submitted to PSE, of which an image is shown below, and are of the opinion that:

Cat No.	Issue	Denom.	Color
Scott 577 (USD 187)	1923	2c	Carmine

GRADE: Gem 100J, Mint OGnh

“it is genuine unused, o.g., never hinged.”

***For The Expert Committee***

THIS CERTIFICATE IS PRINTED ON WATERMARKED PAPER AND IS NOT VALID WITHOUT WATERMARK

No. 011096214/4/2007***Professional Stamp Experts***

P.O. Box 6170, Newport Beach, CA 92658

Expert Committee

We have examined the enclosed item submitted to PSE, of which an image is shown below, and are of the opinion that:

Cat #	Issue	Denom.	Color
US#579	1923	2c	Carmine

GRADE: XF-Sup 95, Mint OGnh

"it is genuine unused, o.g., never hinged."

For The Expert Committee

THIS CERTIFICATE IS PRINTED ON WATERMARKED PAPER AND IS NOT VALID WITHOUT WATERMARK

No. 012864887/23/2014***Professional Stamp Experts***

P.O. Box 6170, Newport Beach, CA 92658

gradingmatters.com

Expert Committee

We have examined the enclosed item submitted to PSE, of which an image is shown below, and are of the opinion that:

Cat No.	issue	Denom.	Color
Scott 583 USA	1924	2c	Carmine

GRADE: Superb 98, Mint OGnh

"it is genuine unused, o.g., never hinged."

***For The Expert Committee***

THIS CERTIFICATE IS PRINTED ON WATERMARKED PAPER AND IS NOT VALID WITHOUT WATERMARK

No. 012658115/28/2013***Professional Stamp Experts***

P.O. Box 6170, Newport Beach, CA 92658

Expert Committee

We have examined the enclosed item submitted to PSE, of which an image is shown below, and are of the opinion that:

Cat No.	Issue	Denom.	Color
Scott 586	1924	5c	Blue

GRADE: XF-Sup 95, Mint OGnh

"it is genuine unused, o.g., never hinged."

***For The Expert Committee***

No. 012153641/15/2010***Professional Stamp Experts***

P.O. Box 6170, Newport Beach, CA 92658

Expert Committee

We have examined the enclosed item submitted to PSE, of which an image is shown below, and are of the opinion that:

Cat No.	Issue	Denom.	Color
Scott 597 (USD 184)	1923	1c	Green

GRADE: XF-Sup 95, Mint OGnh

“it is a genuine unused, o.g., never hinged, coil joint line pair.”

*For The Expert Committee*

No. 012825894/29/2014**Professional Stamp Experts**

P.O. Box 6170, Newport Beach, CA 92658

gradingmatters.com

Expert Committee

We have examined the enclosed item submitted to PSE, of which an image is shown below, and are of the opinion that:

Cat No.	Issue	Denom.	Color
Scott 600 LP USA	1924	3c	Violet

GRADE: XF-Sup 95, Mint OGnh

"it is a genuine unused, o.g., never hinged, coil joint line pair."

**For The Expert Committee**

No. 012754251/6/2014***Professional Stamp Experts***

P.O. Box 6170, Newport Beach, CA 92658

Expert Committee

We have examined the enclosed item submitted to PSE, of which an image is shown below, and are of the opinion that:

Cat No.	Issue	Denom.	Color
Scott 603 LP USA	1924	10c	Orange

GRADE: XF 90, Mint OGnh

"it is a genuine unused, o.g., never hinged, coil joint line pair."



For The Expert Committee

No. 012642744/17/2013**Professional Stamp Experts**

P.O. Box 6170, Newport Beach, CA 92658

Expert Committee

We have examined the enclosed item submitted to PSE, of which an image is shown below, and are of the opinion that:

Cat No.	Issue	Denom.	Color
Scott 604 LP	1923	1c	Yellow green

GRADE: XF-Sup 95, Mint OGnh

"it is a genuine unused, o.g., never hinged, coil joint line pair."

**For The Expert Committee**

THIS CERTIFICATE IS PRINTED ON WATERMARKED PAPER AND IS NOT VALID WITHOUT WATERMARK

No. 0123013811/16/2010***Professional Stamp Experts***

P.O. Box 6170, Newport Beach, CA 92658

Expert Committee

We have examined the enclosed item submitted to PSE, of which an image is shown below, and are of the opinion that:

Cat No.	Issue	Denom.	Color
Scott 606 LP (USD 187)	1923	2c	Carmine

GRADE: Superb 98, Mint OGnh

"it is a genuine unused, o.g., never hinged, coil joint line pair."

*For The Expert Committee*

No. 011663252/25/2008***Professional Stamp Experts***

P.O. Box 6170, Newport Beach, CA 92658

Expert Committee

We have examined the enclosed item submitted to PSE, of which an image is shown below, and are of the opinion that:

Cat #	Issue	Denom.	Color
US#611	1923	2c	Black

GRADE: XF-Sup 95J, Mint OGnh

"it is genuine unused, o.g., never hinged."

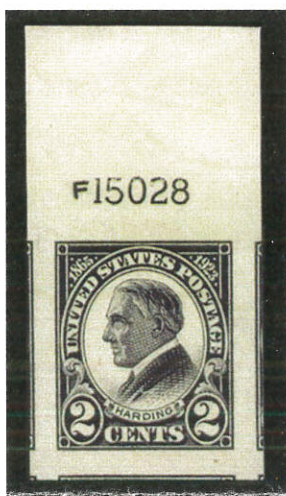

For The Expert Committee

No. 0012954112/2/2004**Professional Stamp Experts**

P.O. Box 6170, Newport Beach, CA 92658

Authentication Committee

We have examined the enclosed item submitted to PSE, of which the photo is attached with seal and are of the opinion that:

Cat #	Issue	Denom.	Color
US#623	1925	17c	Black

GRADE: Superb 98J,Mint,OGnh**"it is genuine unused, o.g., never hinged."**

129541

For The Expert Committee

No. 011362698/22/2007***Professional Stamp Experts***

P.O. Box 6170, Newport Beach, CA 92658

Expert Committee

We have examined the enclosed item submitted to PSE, of which an image is shown below, and are of the opinion that:

Cat #	Issue	Denom.	Color
US#631	1926	1 1/2c	Yellow brown

GRADE: Gem 100, Mint OGNh

"it is genuine unused, o.g., never hinged."

***For The Expert Committee***

No. 012535517/25/2012***Professional Stamp Experts***

P.O. Box 6170, Newport Beach, CA 92658

Expert Committee

We have examined the enclosed item submitted to PSE, of which an image is shown below, and are of the opinion that:

Cat No.	Issue	Denom.	Color
Scott 635a (USD 188)	1934	3c	Bright violet

GRADE: Superb 98, Mint OGnh

"it is genuine unused, o.g., never hinged."



For The Expert Committee

No. 0121276110/30/2009***Professional Stamp Experts***

P.O. Box 6170, Newport Beach, CA 92658

Expert Committee

We have examined the enclosed item submitted to PSE, of which an image is shown below, and are of the opinion that:

Cat No.	Issue	Denom.	Color
Scott 636 (USD 189)	1927	4c	Yellow brown

GRADE: Superb 98, Mint OGnh

"it is genuine unused, o.g., never hinged."

*For The Expert Committee*

No. 011620152/14/2008***Professional Stamp Experts***

P.O. Box 6170, Newport Beach, CA 92658

Expert Committee

We have examined the enclosed item submitted to PSE, of which an image is shown below, and are of the opinion that:

Cat #	Issue	Denom.	Color
US#639	1927	7c	Black

GRADE: Superb 98, Mint OGnh

"it is genuine unused, o.g., never hinged."

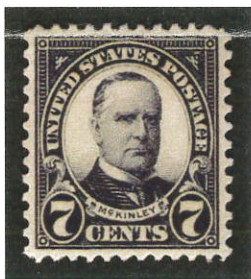
*For The Expert Committee*

No. 0124396812/9/2011***Professional Stamp Experts***

P.O. Box 6170, Newport Beach, CA 92658

Expert Committee

We have examined the enclosed item submitted to PSE, of which an image is shown below, and are of the opinion that:

Cat No.	Issue	Denom.	Color
Scott 692 (USD 197)	1931	11c	Light blue

GRADE: XF-Sup 95, Mint OGnh

“it is genuine unused, o.g., never hinged.”

***For The Expert Committee***

No. 0125832112/12/2012***Professional Stamp Experts***

P.O. Box 6170, Newport Beach, CA 92658

Expert Committee

We have examined the enclosed item submitted to PSE, of which an image is shown below, and are of the opinion that:

Cat No.	Issue	Denom.	Color
Scott 693 (USD 198)	1931	12c	Brown violet

GRADE: Superb 98, Mint OGnh

“it is genuine unused, o.g., never hinged.”

↑
removed***For The Expert Committee***

No. 012049586/30/2009***Professional Stamp Experts***

P.O. Box 6170, Newport Beach, CA 92658

Expert Committee

We have examined the enclosed item submitted to PSE, of which an image is shown below, and are of the opinion that:

Cat No.	Issue	Denom.	Color
Scott 694 (USD 199)	1931	13c	Yellow green

GRADE: Superb 98, Mint OGnh

"it is genuine unused, o.g., never hinged."

*For The Expert Committee*

No. 012853376/27/2014***Professional Stamp Experts***

P.O. Box 6170, Newport Beach, CA 92658

gradingmatters.com

Expert Committee

We have examined the enclosed item submitted to PSE, of which an image is shown below, and are of the opinion that:

Cat No.	Issue	Denom.	Color
Scott 696 USA	1931	15c	Gray

GRADE: Superb 98, Mint OGnh

"it is genuine unused, o.g., never hinged."

***For The Expert Committee***

No. 011308037/24/2007***Professional Stamp Experts***

P.O. Box 6170, Newport Beach, CA 92658

Expert Committee

We have examined the enclosed item submitted to PSE, of which an image is shown below, and are of the opinion that:

Cat #	Issue	Denom.	Color
US#698	1931	20c	Carmine rose

GRADE: Superb 98, Mint OGnh

"it is genuine unused, o.g., never hinged."

For The Expert Committee

THIS CERTIFICATE IS PRINTED ON WATERMARKED PAPER AND IS NOT VALID WITHOUT WATERMARK

No. 010533526/29/2006**Professional Stamp Experts**

P.O. Box 6170, Newport Beach, CA 92658

Expert Committee

We have examined the enclosed item submitted to PSE, of which an image is shown below, and are of the opinion that:

Cat #	Issue	Denom.	Color
US#723	1932	6c	Deep orange

GRADE: XF-Sup 95, Mint OGnh

"it is a genuine unused, o.g., never hinged, joint line pair."

*W.T. Crome***For The Expert Committee**

No. 011006003/17/2007***Professional Stamp Experts***

P.O. Box 6170, Newport Beach, CA 92658

Expert Committee

We have examined the enclosed item submitted to PSE, of which an image is shown below, and are of the opinion that:

Cat #	Issue	Denom.	Color
US#684	1930	1 1/2c	Brown

GRADE: Superb 98, Mint OGnh

"it is genuine unused, o.g., never hinged."

***For The Expert Committee***