





No. 011356018/20/2007***Professional Stamp Experts***

P.O. Box 6170, Newport Beach, CA 92658

Expert Committee

We have examined the enclosed item submitted to PSE, of which an image is shown below, and are of the opinion that:

Cat #	Issue	Denom.	Color
US#331	1908	1c	Green

GRADE: XF-Sup 95J, Mint OGnh

"it is genuine unused, o.g., never hinged."



[Signature]
For The Expert Committee

No. 011824358/15/2008***Professional Stamp Experts***

P.O. Box 6170, Newport Beach, CA 92658

Expert Committee

We have examined the enclosed item submitted to PSE, of which an image is shown below, and are of the opinion that:

Cat #	Issue	Denom.	Color
US#332	1908	2c	Carmine

GRADE: XF-Sup 95, Mint OGnh**"it is genuine unused, o.g., never hinged."*****For The Expert Committee***

No. **01137288****9/19/2007*****Professional Stamp Experts***

P.O. Box 6170, Newport Beach, CA 92658

Expert Committee

We have examined the enclosed item submitted to PSE, of which an image is shown below, and are of the opinion that:

Cat #	Issue	Denom.	Color
US#333	1908	3c	Deep violet

GRADE: XF 90J, Mint OGnh

"it is genuine unused, o.g., never hinged."



For The Expert Committee

No. 011453399/27/2007***Professional Stamp Experts***

P.O. Box 6170, Newport Beach, CA 92658

Expert Committee

We have examined the enclosed item submitted to PSE, of which an image is shown below, and are of the opinion that:

Cat #	Issue	Denom.	Color
US#374	1910	1c	Green

GRADE: XF-Sup 95J, Mint OGnh

"it is genuine unused, o.g., never hinged."

For The Expert Committee

No. 001344863/4/2005***Professional Stamp Experts***

P.O. Box 6170, Newport Beach, CA 92658

Expert Committee

We have examined the enclosed item submitted to PSE, of which a photo is shown below, and are of the opinion that:

Cat #	Issue	Denom.	Color
US#375	1910	2c	Carmine

GRADE: XF-Sup 95J, Mint OGnh

"it is a genuine unused, o.g., never hinged, top margin part
Imprint single (previously hinged in the selvage only)."



William A. Fite
For The Expert Committee

No. 012682257/19/2013***Professional Stamp Experts***

P.O. Box 6170, Newport Beach, CA 92658

Expert Committee

We have examined the enclosed item submitted to PSE, of which an image is shown below, and are of the opinion that:

Cat No.	Issue	Denom.	Color
Scott 383	1910	1c	Green

GRADE: Gem 100, Mint OGnh

"it is genuine unused, o.g., never hinged."

***For The Expert Committee***

THIS CERTIFICATE IS PRINTED ON WATERMARKED PAPER AND IS NOT VALID WITHOUT WATERMARK

No. 012754081/6/2014***Professional Stamp Experts***

P.O. Box 6170, Newport Beach, CA 92658

Expert Committee

We have examined the enclosed item submitted to PSE, of which an image is shown below, and are of the opinion that:

Cat No.	Issue	Denom.	Color
Scott 384 USA	1910	2c	Carmine

GRADE: XF 90, Mint OGnh

"it is genuine unused, o.g., never hinged, with light overall toning."

***For The Expert Committee***



The Philatelic Foundation

70 West 40th Street • 15th Floor
New York, NY 10018
EXPERT COMMITTEE

No. 503048

03/14/2012

We have examined the enclosed item, of which a photograph is attached, and *described by the applicant* as follows:

Country: UNITED STATES OF AMERICA

<u>Cat. No.</u>	<u>Issue</u>	<u>Denom.</u>	<u>Color</u>
405	1912	1¢	green

Scott's unless otherwise specified.

UNUSED, OG

AND WE ARE OF THE OPINION THAT:

IT IS GENUINE, NEVER HINGED. *****

*** PF GRADED XF-S 95 ***



503048

F 232789

For The Expert Committee
Chairman

Photocopies of this Certificate are not valid.

Submitted by

CARLTON CRENSHAW



The Philatelic Foundation

70 West 40th Street • 15th Floor
New York, NY 10018
EXPERT COMMITTEE

No. 489613

09/09/2010

We have examined the enclosed item, of which a photograph is attached, and *described by the applicant* as follows:

Country: UNITED STATES OF AMERICA

<u>Cat. No.</u>	<u>Issue</u>	<u>Denom.</u>	<u>Color</u>
405	1912	1¢	green

Scott's unless otherwise specified.

UNUSED, OG

AND WE ARE OF THE OPINION THAT:

IT IS GENUINE, NEVER HINGED. *****

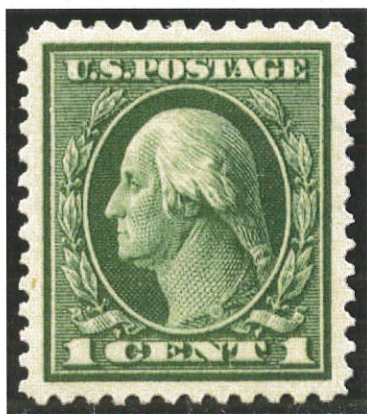

489613

F 209543

Photocopies of this Certificate are not valid.

For The Expert Committee
Chairman

Submitted by

ALAN PROSSER

No. 011362759/10/2007***Professional Stamp Experts***

P.O. Box 6170, Newport Beach, CA 92658

Expert Committee

We have examined the enclosed item submitted to PSE, of which an image is shown below, and are of the opinion that:

Cat #	Issue	Denom.	Color
US#408	1912	1c	Green

GRADE: Gem 100J, Mint OGnh

"it is genuine unused, o.g., never hinged."

***For The Expert Committee***

THIS CERTIFICATE IS PRINTED ON WATERMARKED PAPER AND IS NOT VALID WITHOUT WATERMARK

No. 012853366/27/2014***Professional Stamp Experts***

P.O. Box 6170, Newport Beach, CA 92658

gradingmatters.com

Expert Committee

We have examined the enclosed item submitted to PSE, of which an image is shown below, and are of the opinion that:

Cat No.	Issue	Denom.	Color
Scott 409 USA	1912	2c	Carminc

GRADE: Gem 100J, Mint OGnh

"it is genuine unused, o.g., never hinged."

***For The Expert Committee***

THIS CERTIFICATE IS PRINTED ON WATERMARKED PAPER AND IS NOT VALID WITHOUT WATERMARK

No. 011762906/10/2008***Professional Stamp Experts***

P.O. Box 6170, Newport Beach, CA 92658

Expert Committee

We have examined the enclosed item submitted to PSE, of which an image is shown below, and are of the opinion that:

Cat #	Issue	Denom.	Color
US#427	1914	4c	Brown

GRADE: XF-Sup 95, Mint OGnh

"it is genuine unused, o.g., never hinged."

*For The Expert Committee*



29497

Professional Stamp Experts, Inc.

Dadeland Towers North, Suite 600 • 9300 S. Dadeland Blvd. • Miami, FL 33156 • USA

Certificate #29497

Cat #	ISSUE	DENOM.	COLOR
US#442	1914	2 Cent	Carminé

PROFESSIONAL has examined this submission and is of the opinion that:

**"it is genuine unused, o.g., Never Hinged coil
guideline pair".**

The opinions rendered by PSE are based upon the best judgement and expertise of highly specialized philatelic consultants using current information available to them. PSE's opinions do not constitute a guarantee that an item is genuine or that others may reach a different conclusion as to description. No warranties are therefore expressed or implied in PSE's opinions. The physical condition of a stamp may change with time through improper handling, storage or alteration. Therefore, the opinion given here may not apply beyond the date of this certificate. Xeroxes or copies of this certificate are INVALID.

I. D. Champagne 2. F. Sharp 3. R. Shoemaker
EXPERTS:

Chairman, Board of Philatelic Consultants
FEBRUARY 1997

No. **01009723****5/16/2005****Professional Stamp Experts**

P.O. Box 6170, Newport Beach, CA 92658

Expert Committee

We have examined the enclosed item submitted to PSE, of which an image is shown below, and are of the opinion that:

Cat #	Issue	Denom.	Color
US#463	1916	2c	Carmine

GRADE: XF-Sup 95, Mint OGnh**"it is genuine unused, o.g., never hinged."**

William A. Jite
For The Expert Committee

No. 012754161/6/2014***Professional Stamp Experts***

P.O. Box 6170, Newport Beach, CA 92658

Expert Committee

We have examined the enclosed item submitted to PSE, of which an image is shown below, and are of the opinion that:

Cat No.	Issue	Denom.	Color
Scott 481 USA	1916	1c	Green

GRADE: Gem 100J, Mint OGnh

"it is genuine unused, o.g., never hinged."

***For The Expert Committee***

No. 012754151/6/2014***Professional Stamp Experts***

P.O. Box 6170, Newport Beach, CA 92658

Expert Committee

We have examined the enclosed item submitted to PSE, of which an image is shown below, and are of the opinion that:

Cat No.	Issue	Denom.	Color
Scott 482 USA	1916	2c	Carmine

GRADE: Gem 100J, Mint OGnh

"it is genuine unused, o.g., never hinged."

***For The Expert Committee***

No. 012873327/28/2014***Professional Stamp Experts***

P.O. Box 6170, Newport Beach, CA 92658

gradingmatters.com

Expert Committee

We have examined the enclosed item submitted to PSE, of which an image is shown below, and are of the opinion that:

Cat No.	Issue	Denom.	Color
Scott 483 USA	1917	3c	Violet

GRADE: Gem 100J, Mint OGnh

"it is genuine unused, o.g., never hinged."



For The Expert Committee

No. **01275414****1/6/2014*****Professional Stamp Experts***

P.O. Box 6170, Newport Beach, CA 92658

Expert Committee

We have examined the enclosed item submitted to PSE, of which an image is shown below, and are of the opinion that:

Cat No.	Issue	Denom.	Color
Scott 484 USA	1916	3c	Violet

GRADE: Gem 100J, Mint OGph

"it is genuine unused, o.g., previously hinged."

***For The Expert Committee***

No. **01266006****5/31/2013*****Professional Stamp Experts***

P.O. Box 6170, Newport Beach, CA 92658

Expert Committee

We have examined the enclosed item submitted to PSE, of which an image is shown below, and are of the opinion that:

Cat No.	issue	Denom.	Color
Scott 486 LP	1918	1c	Green

GRADE: XF-Sup 95, Mint OGnh

“it is a genuine unused, o.g., never hinged, coil joint line pair.”

***For The Expert Committee***



No. 01240072
[Barcode]

8/26/2011

Professional Stamp Experts
P.O. Box 6170, Newport Beach, CA 92658

Expert Committee

We have examined the enclosed item submitted to PSE, of which an image is shown below, and are of the opinion that:

Cat No.	Issue	Denom.	Color
Scott 494 LP (USD 146)	1918	3c	Violet

GRADE: XF 90, Mint OGnh

"it is a genuine unused, o.g., never hinged, coil joint line pair, with light overall toning."



[Signature]

For The Expert Committee

No. **01156199****1/10/2008*****Professional Stamp Experts***

P.O. Box 6170, Newport Beach, CA 92658

Expert Committee

We have examined the enclosed item submitted to PSE, of which an image is shown below, and are of the opinion that:

Cat #	Issue	Denom.	Color
US#496	1919	5c	Blue

GRADE: XF-Sup 95, Mint OGnh

“it is a genuine unused, o.g., never hinged, coil joint line pair.”

***For The Expert Committee***



The Philatelic Foundation

501 Fifth Avenue • Suite 1901
New York, NY 10017

EXPERT COMMITTEE

No. 0314588
6/25/97

We have examined the enclosed item, of which a photograph is attached, and *described by the applicant* as follows:

Country: UNITED STATES OF AMERICA

Cat. No.	Issue	Denom.	Color
496	1919	5¢	blue

Scott's unless otherwise specified.

UNUSED OG
JOINT LINE PAIR.

AND WE ARE OF THE OPINION THAT:

IT IS GENUINE, NEVER HINGED. * * * * *



A. Rem
For The Expert Committee
Chairman

Photocopies of this Certificate are not valid.

002720 D

No. **01068185****10/5/2006*****Professional Stamp Experts***

P.O. Box 6170, Newport Beach, CA 92658

Expert Committee

We have examined the enclosed item submitted to PSE, of which an image is shown below, and are of the opinion that:

Cat #	Issue	Denom.	Color
US#523	1918	\$2	Orange red & black

"it is a genuine unused, o.g., previously hinged, with tiny filled thin."

For The Expert Committee

THE PHILATELIC FOUNDATION

270 MADISON AVENUE
NEW YORK, N.Y. 10016

EXPERT COMMITTEE

No. 0123383
9/22/83

We have examined the enclosed item submitted by the
applicant described as follows:

Country: UNITED STATES OF AMERICA

<u>Cat. No.</u>	<u>Issue</u>	<u>Denom</u>	<u>Color</u>
523	1918	\$2.00	orange red & black

Scott's unless otherwise specified.

UNUSED OG

OF WHICH A PHOTOGRAPH IS ATTACHED AND
ARE OF THE OPINION THAT:

IT IS GENUINE * * * * *

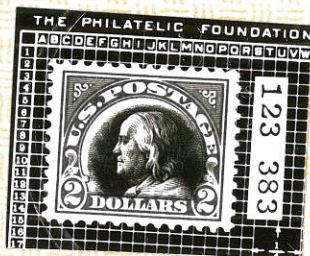

For The Expert Committee
CO- Chairman

No. 011825188/15/2008***Professional Stamp Experts***

P.O. Box 6170, Newport Beach, CA 92658

Expert Committee

We have examined the enclosed item submitted to PSE, of which an image is shown below, and are of the opinion that:

Cat #	Issue	Denom.	Color
US#527	1918	2c	Carmine

GRADE: XF-Sup 95, Mint OGnh**"it is genuine unused, o.g., never hinged."***For The Expert Committee*

No. 011695424/9/2008***Professional Stamp Experts***

P.O. Box 6170, Newport Beach, CA 92658

Expert Committee

We have examined the enclosed item submitted to PSE, of which an image is shown below, and are of the opinion that:

Cat #	Issue	Denom.	Color
US#528	1920	2c	Carmine

GRADE: XF 90J, Mint OGnh

“it is genuine unused, o.g., never hinged.”

***For The Expert Committee***

No. 012654625/20/2013***Professional Stamp Experts***

P.O. Box 6170, Newport Beach, CA 92658

Expert Committee

We have examined the enclosed item submitted to PSE, of which an image is shown below, and are of the opinion that:

Cat No.	Issue	Denom.	Color
Scott 529	1918	3c	Violet

GRADE: XF-Sup 95, Mint OGnh

"it is genuine unused, o.g., never hinged."

***For The Expert Committee***

No. 010175348/15/2005**Professional Stamp Experts**

P.O. Box 6170, Newport Beach, CA 92658

Expert Committee

We have examined the enclosed item submitted to PSE, of which an image is shown below, and are of the opinion that:

Cat #	issue	Denom.	Color
US#530	1918	3c	Purple

GRADE: XF-Sup 95J, Mint OGnh**"it is genuine unused, o.g., never hinged."**
For The Expert Committee

THIS CERTIFICATE IS PRINTED ON WATERMARKED PAPER AND IS NOT VALID WITHOUT WATERMARK



No. 01275413
111 1111 1111 1111 1111 1111

1/6/2014

Professional Stamp Experts

P.O. Box 6170, Newport Beach, CA 92658

Expert Committee

We have examined the enclosed item submitted to PSE, of which an image is shown below, and are of the opinion that:

Cat No.	Issue	Denom.	Color
Scott 531 USA	1919	1c	Green

GRADE: Gem 100J, Mint OGnh

"it is genuine unused, o.g., never hinged."



For The Expert Committee

THIS CERTIFICATE IS PRINTED ON WATERMARKED PAPER AND IS NOT VALID WITHOUT WATERMARK

No. 011457879/26/2007**Professional Stamp Experts**

P.O. Box 6170, Newport Beach, CA 92658

Expert Committee

We have examined the enclosed item submitted to PSE, of which an image is shown below, and are of the opinion that:

Cat #	Issue	Denom.	Color
US#532	1918	2c	Carmine rose

GRADE: Superb 98J, Mint OGnh

"it is genuine unused, o.g., never hinged."

For The Expert Committee

THIS CERTIFICATE IS PRINTED ON WATERMARKED PAPER AND IS NOT VALID WITHOUT WATERMARK

No. 0129135611/19/2014**Professional Stamp Experts**

P.O. Box 6170, Newport Beach, CA 92658

gradingmatters.com

Expert Committee

We have examined the enclosed item submitted to PSE, of which an image is shown below, and are of the opinion that:

Cat No.	Issue	Denom.	Color
Scott 533 PB USA	1920	2c	Carmine

GRADE: XF 90, Mint OGnh

"it is a genuine unused, o.g., never hinged, left margin Plate No. 11260 block of six, the center left stamp with a partially picked out natural paper inclusion and a tiny scuff below the center right stamp."

**For The Expert Committee**

No. 012754101/6/2014**Professional Stamp Experts**

P.O. Box 6170, Newport Beach, CA 92658

Expert Committee

We have examined the enclosed item submitted to PSE, of which an image is shown below, and are of the opinion that:

Cat No.	Issue	Denom.	Color
Scott 535 USA	1918	3c	Violet

GRADE: Gem 100J, Mint OGnh

"it is genuine unused, o.g., never hinged."

**For The Expert Committee**

THIS CERTIFICATE IS PRINTED ON WATERMARKED PAPER AND IS NOT VALID WITHOUT WATERMARK

No. 0122916610/6/2010***Professional Stamp Experts***

P.O. Box 6170, Newport Beach, CA 92658

Expert Committee

We have examined the enclosed item submitted to PSE, of which an image is shown below, and are of the opinion that:

Cat No.	Issue	Denom.	Color
Scott 538 (USD 163)	1919	1c	Green

GRADE: XF-Sup 95, Mint OGnh

"it is genuine unused, o.g., never hinged."



For The Expert Committee

No. 011696254/8/2008***Professional Stamp Experts***

P.O. Box 6170, Newport Beach, CA 92658

Expert Committee

We have examined the enclosed item submitted to PSE, of which an image is shown below, and are of the opinion that:

Cat #	Issue	Denom.	Color
US#543	1921	1c	Green

GRADE: Superb 98, Mint OGnh

"it is genuine unused, o.g., never hinged."

*For The Expert Committee*

No. 0129135511/19/2014***Professional Stamp Experts***

P.O. Box 6170, Newport Beach, CA 92658

gradingmatters.com

Expert Committee

We have examined the enclosed item submitted to PSE, of which an image is shown below, and are of the opinion that:

Cat No.	Issue	Denom.	Color
Scott 534A PB USA	1920	2c	Carmine

GRADE: VF-XF 85, Mint OGnh

"it is a genuine unused, o.g., never hinged, top margin Plate No. 11710 block of six with a tiny thin spot in the selvage above the top center stamp."

***For The Expert Committee***