

# UNITED STATES STAMPS



SALE 1162

TUESDAY AND WEDNESDAY, JULY 25-26, 2017

*Robert A. Siegel*  
AUCTION GALLERIES, INC.

Sale 1162 — Tuesday and Wednesday, July 25-26, 2017

## United States Stamps

Featuring 19th and 20th Century Issues, High-Grade Commemoratives and Back-of-Back Issues, Postal Card Essays, Carriers and Locals, Confederate States, and Canal Zone Postal Stationery

Most lots offered without reserves

Live auction to be held at Siegel Auction Galleries,  
6 West 48th Street (off Fifth Avenue), 9th Floor, New York City

Lots are sold subject to a 18% buyer's premium and  
any applicable sales tax (or customs duty for non-U.S. buyers)

Please carefully read the Conditions of Sale before bidding



### TUESDAY, JULY 25

#### 10:30 a.m.—Session One—Lots 1-150

Essays and Proofs .....	1-16
Postmasters' Provisionals, 1847 Issue .....	17-47
1851-56 Issue .....	48-80
1857-60 Issue and Reprint .....	81-126
1861-66 Issue .....	127-150

#### 1:30 p.m.—Session Two—Lots 151-580

Postage Currency and Encased Postage .....	151-163
1867-68 Grilled Issue, 1861 Re-Issue .....	164-200
1869 Pictorial Issue and Re-Issue .....	201-239
1870-93 Bank Note Issues .....	240-316
Columbian Issue .....	317-346
1894-98 Bureau Issue .....	347-381
Trans-Mississippi .....	382-403
Pan-American Thru 1902-08 Issues .....	404-439
Louisiana Purchase thru Panama-Pacific ....	440-493
1912-23 Issues .....	494-580

### WEDNESDAY, JULY 26

#### 10:30 a.m.—Session Three—Lots 581-724

1922 and Later Issues incl. Upright Jenny ..	581-617
Air Post .....	618-654
Special Delivery thru Offices in China .....	655-689
Officials .....	690-724

#### 1:30 p.m.—Session Four—Lots 725-958

Newspapers & Periodicals thru Parcel Post..	725-767
Postal Stationery thru Carriers & Locals .....	768-794
Revenues incl. Hunting Permits .....	795-821
Confederate States .....	822-839
U.S. Possessions incl. Canal Zone .....	840-894
Group Lots by Issue .....	895-914
Collections and Accumulations .....	915-958

Pre-Sale Viewing: Monday, July 24, 10am-4pm, and by appointment

*Robert A. Siegel*

AUCTION GALLERIES, INC.

6 WEST 48TH STREET, 9TH FLOOR, NEW YORK, N.Y. 10036

Phone (212) 753-6421 • Fax (212) 753-6429 • E-mail: stamps@siegelauctions.com

Catalogues, internet bidding, resources, archives and the Siegel Encyclopedia at  
siegelauctions.com





*Robert A. Siegel*

AUCTION GALLERIES, INC.

6 WEST 48TH STREET, 9TH FLOOR, NEW YORK, N.Y. 10036

Phone (212) 753-6421 • Fax (212) 753-6429 • E-mail: [stamps@siegelauctions.com](mailto:stamps@siegelauctions.com)  
[siegelauctions.com](http://siegelauctions.com)



Scott R. Trepel  
President  
strepel  
@siegelauctions.com

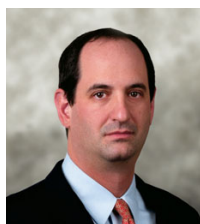

John P. Zuckerman  
Senior Vice President  
jzuckerman  
@siegelauctions.com



Corey Long  
Senior Vice President  
clong  
@siegelauctions.com



Andrew Titley  
International Specialist  
andrew  
@siegelauctions.com



Charles F. Shreve  
Director, Siegel International  
charles  
@siegelauctions.com



Daphne Cebek  
Accounts  
daphne  
@siegelauctions.com



Helen Stewart  
Bids and Inquiries  
helen  
@siegelauctions.com



Emma Masiello  
Bids and Inquiries  
emma  
@siegelauctions.com

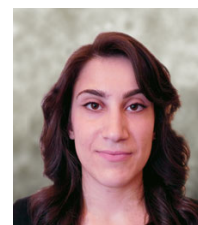

Jocelyn Weibel  
Digital Production  
jocelyn  
@siegelauctions.com



Chris Anderson  
Siegel International  
chris  
@siegelauctions.com

Scott R. Trepel Principal Auctioneer (licensed by NYC Dept. of Consumer Affairs, #795952)

## Information for Bidders

### Bidding

The following means are available for placing bids:

- 1) Attending the Live Auction in Person:** All bidders must register for a paddle, and new bidders must provide references at least three business days in advance of the sale.
- 2) Live Internet Bidding:** Instructions for participating as a Live Internet Bidder are provided on the page opposite.
- 3) Phone Bidding:** Bidders can be connected to the sale by phone and bid through a member of staff. Requests for phone bidding are subject to approval (please contact our office at least 24 hours before the sale). A signed Bid Form is required.
- 4) Absentee Bids.** All bids received in advance of the sale, either by mail, fax, phone, e-mail or internet, are Absentee Bids, which instruct the auctioneer to bid up to a specific amount on one or more lots in the sale. Absentee Bids sent by phone, fax or e-mail should arrive at least one hour prior to the start of the sale session. Bids entered through Live Internet Bidding will be visible to the auctioneer during the sale. Written bids should be entered legibly on the Bid Form in the sale catalogue. E-mail and internet bids should be carefully typed and double-checked. All new bidders must provide references. We recommend calling or e-mailing to confirm that Absentee Bids sent by mail, fax or e-mail have been received and entered.

### Pre-Sale Viewing

Subject to availability, certain lots (except group lots) can be sent to known clients for examination. Requests must be made no later than 7 days prior to the sale. Lots must be returned on the day received. Postage/insurance costs will be invoiced.

In addition to regular viewing, clients may view lots by appointment. Our staff will be pleased to answer questions or provide additional information about lots.

### Expert Certification

Individual items offered without a PF or PSE certificate dated within the past five years may be purchased subject to independent certification of genuineness and our description. **Please refer to the Conditions of Sale and Grading Terms for policies governing certification.**

### Shipping and Delivery

Procedures and charges for shipping lots are printed on the back of the Bid Form. **Bidders are responsible for all prescribed shipping charges and any applicable sales tax or customs duties.**

### Price Realized

Prices realized are sent with each invoice. Bidders with e-mail will receive a Bid Results report after the sale. Session results are posted immediately to [siegelauctions.com](http://siegelauctions.com)

# Live Internet Bidding at Siegel Auctions

## BIDDING FROM YOUR COMPUTER LETS YOU BE PART OF THE LIVE AUCTION FROM ANYWHERE IN THE WORLD!

There's **NO SUBSTITUTE** for following the auction in real time.  
Live Internet Bidding lets you bid and buy as though you were right there in the saleroom.  
And it's easy.

This step-by-step guide will instruct you how to register, set your browser and use the bidding interface.

Start by following the simple steps to become a registered Live Internet Bidder.  
Once you've been approved for bidding, you can listen to the auction and place bids with the click of a mouse.

### Registering with STAMP AUCTION NETWORK & SIEGEL AUCTION GALLERIES

Live Internet Bidding is managed by Stamp Auction Network (SAN).  
To bid, you must be registered and approved by *both* SAN and Siegel.  
To decide what you need to do, choose the description below that best fits you.

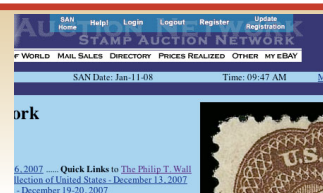

I've already registered with SAN and have been approved by Siegel for internet bidding.

Live Internet Bidding works by allowing registered bidders to observe and place bids.

Live Internet Bidding will work with any browser on both PC and Mac operating systems.

Before bidding by internet for the first time, we recommend finding a sale in progress and listening to the public broadcast or logging in as a registered bidder. This will help you develop a feel for the sale tempo and bidding interface.

I'm a Siegel client, but I'm not registered with SAN.

Go to [stampauctionnetwork.com/siegel](http://stampauctionnetwork.com/siegel) and click on "Register" at the top. Check the box for Robert A. Siegel Auction Galleries (under "R") and submit the form, indicating you are a Siegel client. Once registered at SAN, you're ready for internet bidding.

### Log on to the auction at [stampauctionnetwork.com/siegel](http://stampauctionnetwork.com/siegel).

You can also log on at [siegelauctions.com](http://siegelauctions.com)

When you're logged on as a Live Internet Bidder, the bidding interface shows a photo and description of the lot, the current bid (and your bidding status), options for placing competitive bids and buttons with bid increments.

- After you click on a bid amount, the auctioneer is immediately notified of your bid.
- Retracting a bid is usually not acceptable, so please bid carefully.
- If you bid and then decide to stop, the "Pass" button will tell the auctioneer you are no longer bidding.
- You can send messages to the auctioneer (for example, a request for extension).
- You can track prior realizations from the bidding screen.

I've bid through SAN before, but this is the first time I've bid in a Siegel sale.

Then you just need to be approved by Siegel. Go to [stampauctionnetwork.com/siegel](http://stampauctionnetwork.com/siegel) and click on "Update Registration" at the top. Your SAN account information will be sent to us for approval (you might be asked for other trade references). Once approved by Siegel for bidding, you're ready for internet bidding.

I've never bid with Siegel, nor registered with SAN.

Go to [stampauctionnetwork.com/siegel](http://stampauctionnetwork.com/siegel) and click on "Register" at the top. Check the box for Robert A. Siegel Auction Galleries (under "R") and submit the form **with your trade references** (please, no family members or credit card companies as references). Once registered at SAN and approved by Siegel for bidding, you're ready for internet bidding.



"System Down" or "Lost Connection" events do occasionally happen.

If you have any problems with Live Internet Bidding please call **212-753-6421** for immediate assistance.



## Conditions of Sale (please read carefully before bidding)

**THE PROPERTY DESCRIBED IN THIS CATALOGUE WILL BE OFFERED AT PUBLIC AUCTION BY ROBERT A. SIEGEL AUCTION GALLERIES, INC. ("GALLERIES") ON BEHALF OF VARIOUS CONSIGNORS AND ITSELF OR AFFILIATED COMPANIES. BY BIDDING ON ANY LOT, WHETHER DIRECTLY OR BY OR THROUGH AN AGENT, IN PERSON, OR BY TELEPHONE, FACSIMILE OR ANY OTHER MEANS, THE BIDDER ACKNOWLEDGES AND AGREES TO ALL OF THE FOLLOWING CONDITIONS OF SALE.**

1. The highest bidder acknowledged by the auctioneer shall be the buyer. The term "final bid" means the last bid acknowledged by the auctioneer, which is normally the highest bid offered. **The purchase price payable by the buyer will be the sum of the final bid and a commission of 18% of the final bid ("buyer's premium"), together with any sales tax, use tax or customs duties due on the sale.**
2. The auctioneer has the right to reject any bid, to advance the bidding at his discretion and, in the event of a dispute, to determine the successful bidder, to continue the bidding or to reoffer and resell the lot in dispute. The Galleries' record of the final sale shall be conclusive.
3. All bids are per numbered lot in the catalogue unless otherwise announced by the auctioneer at the time of sale. The right is reserved to group two or more lots, to withdraw any lot or lots from the sale, or to act on behalf of the seller. The Galleries will execute bidding instructions on behalf of clients, but will not be responsible for the failure to execute such bids or for any errors in the execution of such bids.
4. **Lots with numbers followed by the symbol ° are offered subject to a confidential minimum bid ("reserve"), below which the lot will not be sold. The absence of the symbol ° means that the lot is offered without a reserve. If there is no reserve, the auctioneer has sole discretion to establish a minimum opening bid and may refuse an offer of less than half of the published estimate. Any lot that does not reach its reserve or opening bid requested by the auctioneer will be announced as "passed" and excluded from the prices realized lists after the sale. The Galleries may have a direct or indirect ownership interest in any or all lots in the sale resulting from an advance of monies or goods-in-trade or a guarantee of minimum net proceeds made by the Galleries to the seller.**
5. Subject to the exclusions listed in 5(A), the Galleries will accept the return of lots which have been misidentified or which have obvious faults that were present when the lot was in the Galleries' custody, but not so noted in the lot description. **All disputed lots must be received by the Galleries intact with the original packing material within 5 days of delivery to the buyer but no later than 30 days from the sale date.**  
**(5A) EXCLUSIONS: The following lots may not be returned for any reason, or may not be returned for the reasons stated: i) lots containing 10 or more items; ii) lots from buyers who registered for the pre-sale exhibition or received lots by postal viewing, thereby having had the opportunity to inspect them before the sale; iii) any lot described with "faults," "defects" or a specific fault may not be returned because of any secondary fault; iv) photographed lots may not be returned because of centering, margins, short/nibbed perforations or other factors shown in the illustrations; v) the color of the item does not match the color reproduction in the sale catalogue or website listing; vi) the description contains inaccurate information about the quantity known or reported; or vii) a certification service grades a stamp lower than the grade stated in the description.**
6. Successful bidders, unless they have established credit with the Galleries prior to the sale, must make payment in full before the lots will be delivered. Buyers not known to the Galleries must make payment in full within 3 days from the date of sale. **The Galleries retains the right to demand a cash deposit from anyone prior to bidder registration and/or to demand payment at the time the lot is knocked down to the highest bidder, for any reason whatsoever.** In the event that any buyer refuses or fails to make payment in cash for any lot at the time it is knocked down to him, the auctioneer reserves the right to reoffer the lot immediately for sale to the highest bidder. **Credit cards (Visa, Mastercard and Discover only) can be accepted as payment but will be subject to a 3% Convenience Fee, which will be added to the total of the entire invoice (including hammer price, buyer's premium, shipping**

**and transit insurance charges and any applicable taxes).**

7. If the purchase price has not been paid within the time limit specified above, nor lots taken up within 7 days from the date of sale, the lots will be resold by whatever means deemed appropriate by the Galleries, and any loss incurred from resale will be charged to the defaulting buyer. **Any account more than 30 days in arrears will be subject to a late payment charge of 1½% per month as long as the account remains in arrears. Any expenses incurred in securing payment from delinquent accounts will be charged to the defaulter.** A fee of \$250.00 per check will be charged for each check returned for insufficient funds.
8. All lots are sold as genuine. **Any lot accompanied by a certificate issued by The Philatelic Foundation or by Professional Stamp Experts within 5 years of the sale date is sold "as is" and in accordance with the description on the certificate. Such lots may not be returned for any reason, including but not limited to a contrary certificate of opinion.** Buyers who wish to obtain a certificate for any item that does not have a P.F. or P.S.E. certificate (dated as above) may do so, provided that the following conditions are met: (1) the purchase price must be paid in full, (2) the item must be submitted to an acceptable expertizing committee with a properly executed application form within 21 days of the sale, (3) a copy of the application form must be given to the Galleries, (4) in the event that an adverse opinion is received, the Galleries retain the right to resubmit the item on the buyer's behalf for reconsideration, without time limit or other restrictions, (5) unless written notification to the contrary is received, items submitted for certification will be considered cleared 90 days from the date of sale, and (6) in the event any item is determined to be "not as described", the buyer will be refunded the purchase price and the certification fee up to \$800.00 unless otherwise agreed to in writing.
9. Until paid for in full, all lots remain the property of the Galleries on behalf of the seller.
10. Agents executing bids on behalf of clients will be held responsible for all purchases made on behalf of clients unless otherwise arranged prior to the sale.
11. The buyer assumes all risk for delivery of purchased lots and agrees to pay for prescribed shipping costs. **Buyers who receive lots in the U.S. are obligated to pay whatever sales tax or compensating use tax might be due, and buyers outside the U.S. are responsible for all customs duties.**
12. **The bidder consents that any action or proceeding against it may be commenced and maintained in any court within the State of New York or in the United States District Court for the Southern District of New York, that the courts of the State of New York and United States District Court for the Southern District of New York shall have jurisdiction with respect to the subject matter hereof and the person of the bidder. The bidder agrees not to assert any defense to any action or proceeding initiated by Galleries based upon improper venue or inconvenient forum. The bidder agrees that any action brought by the bidder shall be commenced and maintained only in a Federal Court in the United States District Court for the Southern District of New York or the State Court in the county in which Galleries has its principal place of business in New York. The bidder agrees not to use a public conflict resolution service and not to use any form of social media to publish comments or information about the Galleries and its employees which might harm the Galleries' reputation or business. These Conditions of Sale shall be governed by and construed in accordance with the substantive laws of the State of New York, and shall constitute an agreement that shall be binding on the parties, and their respective heirs, administrators, distributees, successors and assignees.**

SCOTT R. TREPEL, Principal Auctioneer  
Auctioneer's License No. 795952  
N.Y.C. Department of Consumer Affairs  
80 Lafayette Street, New York, N.Y. 10013  
Telephone (212) 577-0111

*Revised 1/2017*

## Grades, Abbreviations and Values Used in Descriptions

### Grades and Centering

Our descriptions contain detailed information and observations about each item's condition. We have also assigned grades to stamps and covers, which reflect our subjective assessment. For stamps, the margin width, centering and gum are described and graded according to generally-accepted standards (an approximate correlation to numeric grades is provided at right). Although we believe our grades are accurate, they are not always exactly aligned with third-party grading terms or standards for all issues. **A lot may not be returned because a certification service grades a stamp lower than the grade stated in the description. Information from the P.S.E. Stamp Market Quarterly and P.S.E. Population Report<sup>SM</sup> is the most current available, but lots may not be returned due to errors or changes in statistics or data.**

**Extremely Fine Gem (90-100):** The term "Gem" describes condition that is the finest possible for the issue. This term is equivalent to "Superb" used by grading services.







**Extremely Fine (80-90):** Exceptionally large/wide margins or near perfect centering.

**Very Fine (70-85):** Normal-size margins for the issue and well-centered with the design a bit closer to one side. "Very Fine and choice" applies to stamps that have desirable traits such as rich color, sharp impression, freshness or clarity of cancel.

**Fine (60-70):** Smaller than usual margins or noticeably off center. Pre-1890 issues may have the design touched in places.

**Very Good (below 60):** Attractive appearance, but margins or perforations cut into the design.

### Guide to Gum Condition

Gum Categories:	MINT N.H.	ORIGINAL GUM (O.G.)				NO GUM
	 <b>Mint Never Hinged</b> <i>Free from any disturbance</i>	 <b>Lightly Hinged</b> <i>Faint impression of a removed hinge over a small area</i>	 <b>Hinge Mark or Remnant</b> <i>Prominent hinged spot with part or all of the hinge remaining</i>	 <b>Part o.g.</b> <i>Approximately half or more of the gum intact</i>	 <b>Small part o.g.</b> <i>Approximately less than half of the gum intact</i>	 <b>No gum</b> <i>Only if issued with gum</i>
Catalogue Symbol:	★ ★	★	★	★	★	(★)
PRE-1890 ISSUES	<i>Pre-1890 stamps in these categories trade at a premium over Scott value</i>			Scott Value for “O.G.”		Scott “No Gum” Values thru No. 218
1890-1935 ISSUES	Scott “Never Hinged” Values for Nos. 219-771	Scott Value for “O.G.” (Actual value will be affected by the degree of hinging)		<b>Disturbed Original Gum:</b> Gum showing noticeable effects of humidity, climate or hinging over more than half of the gum. The significance of gum disturbance in valuing a stamp in any of the Original Gum categories depends on the degree of disturbance, the rarity and normal gum condition of the issue and other variables affecting quality. For example, stamps issued in tropical climates are expected to have some		
1935 TO DATE	Scott Value for “Unused”					

### Covers

Minor nicks, short edge tears, flap tears and slight reduction at one side are normal conditions for 19th century envelopes. Folded letters should be expected to have at least one file fold. Light cleaning of covers and small mends along the edges are accepted forms of conservation. Unusual covers may have a common stamp with a slight crease or tiny tear. **These flaws exist in virtually all 19th century covers and are not always described. They are not grounds for return.**

### Catalogue Values and Estimates

Unless otherwise noted, the currently available *Scott Catalogue* values are quoted in dollars with a decimal point. Other catalogues are often used for foreign countries or specialized areas and are referred to by their common name: *Stanley Gibbons* (SG), *Dietz*, *American Air Mail Catalogue* (AAMC), *Michel*, *Zumstein*, *Facit*, etc. Estimates are indicated with an "E." and reflect our conservative valuation in dollars. Reserves will never exceed the low end of the estimate range; they will sometimes exceed Scott Catalogue value for stamps in Extremely Fine condition.

Because of certain pricing inconsistencies in the *Scott Catalogue*—for example, blocks that have no gum, the absence of premiums for Mint N.H. items, etc.—we cannot guarantee the accuracy of values quoted for multiples, specialized items and collection lots. We generally try to be conservative, but buyers may not return a lot because of a discrepancy in catalogue value due to Scott pricing inconsistencies.

### Symbols and Abbreviations (see chart above for gum symbols)

⊞	Block	E	Essay	pmk.	Postmark	No.	Scott Catalogue Number
⊞	Cover	P	Proof	cds	Circular Datestamp	hs	Handstamp
FC	Fancy Cancel	TC	Trial Color Proof	var.	Variety	ms.	Manuscript



# Resources @ siegelauctions.com

## CATALOGUES AND PRICES REALIZED

Images and descriptions for all sales going back to 1992, our Rarities sales from 1964 and selected older name sales. PDF catalogues go back to our first sale in 1931.

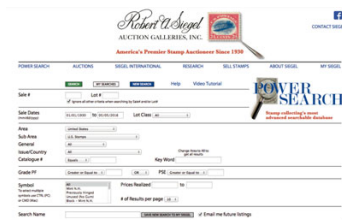

## POWER SEARCH™

Search by Scott number or keyword through all of the sales at our website. The best resource in philately for research.

## MY SIEGEL™

Save your Power Searches as want lists. We will automatically notify you when a match is included in an upcoming sale, whether it's as broad as any Columbian issue, or as narrow as a 241 graded 98. The most powerful want list in philately.

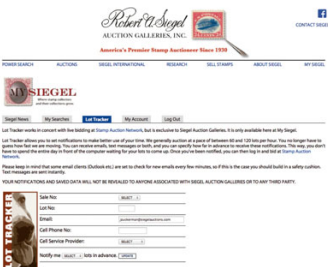

## LOT TRACKER™

Never miss another lot because you were away from your computer. Log into My Siegel™, then set up notifications to get texts and/or emails 10-30 lots before yours comes up (live bidding is still through Stamp Auction Network).

## CENSUS DATA FOR RARITIES

The up-to-date census data for U.S. and select International rarities are a valuable resource for buyers, sellers and researchers. Every recorded example of almost 150 different rare stamps is described and, in most cases, photographed.

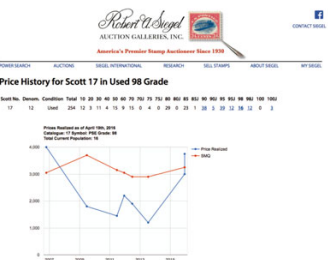

## GRADED PRICE HISTORY

Graphs show the realizations of each grade over time in our auctions. The data points are easily visible for independent analysis.

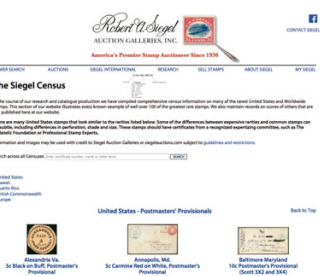

We have several other important features of our website, such as the Siegel Encyclopedia, Exhibits, Today in History and a Perpetual Calendar. Go to siegelauctions.com for the most comprehensive website in philately.

SESSION ONE (LOTS 1-150)  
TUESDAY, JULY 25, 2017, AT 10:30 A.M.  
UNITED STATES STAMPS  
ESSAYS AND PROOFS



- 1 TC **10c Orange Vermilion, Large Die Trial Color Proof on India (2TC1aj).** 41 x 53mm, with cross-hatching, rich color, Very Fine, with 2015 P.S.E. certificate..... 1,000.00
- 2 E **Danforth, Bald & Co., 3c Die Essay on White Glazed, Single Line Frame (11-E12d).** 56 x 65mm, pretty Scarlet color, small thin at top as most glazed paper examples have, Very Fine ..... 750.00
- 3 E **Toppan, Carpenter & Co., 5c Die Essay on Proof Paper (67-E3a).** Eight, seven different colors, six with full die sinkage, measuring as large as 62 x 63mm, fresh colors, Fine-Very Fine..... (Photo Ex) 1,000.00
- 4 田 **3c Small Numeral, Plate Essay on Stamp Paper, Perforated 12, Grilled (114-E6d).** Mint N.H. block of four, rich shade, Very Fine, Scott Retail as hinged singles ..... 320.00
- 5 E **5c Washington, Large Lettering, Large Die Essay on Proof Paper (115-E1c).** Two, 56 x 85mm in Deep Blue and 50 x 75mm in Orange Brown, both with full die sinkage, Very Fine..... (Photo Ex) 1,200.00
- 6 E **5c Washington, Large Lettering, Large Die Essay on Proof Paper (115-E1c).** 41 x 65mm in Dark Olive Brown, some natural paper irregularities far from design, Very Fine ..... 600.00
- 7 E **30c Scarlet, Yellow Brown, Burgoyne Large Die Essay on India (121-E1a).** 69 x 50mm in Rose Red with imprint at bottom, intense shade, Very Fine..... 800.00





- 8 P **90c Rose Carmine, Roosevelt Small Die Proof on Wove (166P2).** Off of card backing, deep rich color, fresh and Very Fine, with 2013 P.F. certificate ..... 175.00
- 9 TC **15c Orange Brown, 30c Dull Red Brown, Large Die Trial Color Proofs on Card (189TC1d, 190TC1d).** Both die sunk on approximately 67 x 81mm cards, National Bank Note Co. N.Y. imprints at bottom (faint on the 30c), Very Fine pair of trial color proofs .....(Photo Ex) 900.00
- 10 P **1c-90c 1890-93 Issue, Small Die Proofs on Wove (219P2, 220P2-229P2).** Each on original gray card backing, rich colors, lacking only 2c Lake to be complete, fresh and Very Fine, approximately 85 were produced .....(Photo Ex) 2,200.00
- 11 P **1c-\$5.00 Columbian, Plate Proof on Card (230P4-245P4).** Large margins (3c and 10c each with one margin close), attractive colors, 1c with tiny black marks in right margin, 50c with red offset just showing thru, otherwise a Very Fine set .....(Photo Ex) 2,110.00
- 12 E **2c, 5c Olympic Games Issues, Photographic Essays (718E-719E).** Eight different designs measuring approximately 75 x 85mm, designs show Goddess Nike, wrestling, javelin, hurdles and discus, none of which resemble the issued designs which were done by a completely different designer, Very Fine, excellent collateral material for the exhibitor .....(Photo Ex) E. 400-500
- 13 P **1934 National Parks Engravings, Harry L. Peckmore Die Proofs.** Complete set of ten large-size engravings of images used on stamps, prepared for H. L. Lindquist for *Stamps* magazine, Very Fine, a great collateral item for the National Parks collector and seldom offered for sale.....(Photo Ex) E. 500-750
- 14 E **1944 Armed Forces "Postage Free" Essays.** Three progressive essays created ca. World War II showing faces of three different armed service branch soldiers on map of United States, one essay with just vignette on wove, another completed design with frame and vignette on wove with manuscript "To Frank with best wishes E.R. Grove", last is completed design die sunk on card measuring 148 x 202mm and signed "E.R. Grove '44", Very Fine and quite attractive .....(Photo Ex) E. 500-750
- 15 E **Essays and Proofs Balance.** Thirteen items, including Nos. 11-E10b (two, cut down), 69-E1b (3), 69-E2a (3), blocks of four of Nos. 69P3, 71P3 and 72P4, two large portraits of Washington (probably Revenue-related), overall fresh and Very Fine .....Not illustrated E. 500-750
- 16 E **1920 H. L. Peckmore & Son, Plate Essay on Wove in Violet.** Complete sheet of 50 with imprint at bottom, Washington vignette with "Specimen" and "Postage" labels, gummed with some slight offset, some minor inking flaws, Very Fine .....Not illustrated E. 300-400

POSTMASTERS' PROVISIONALS

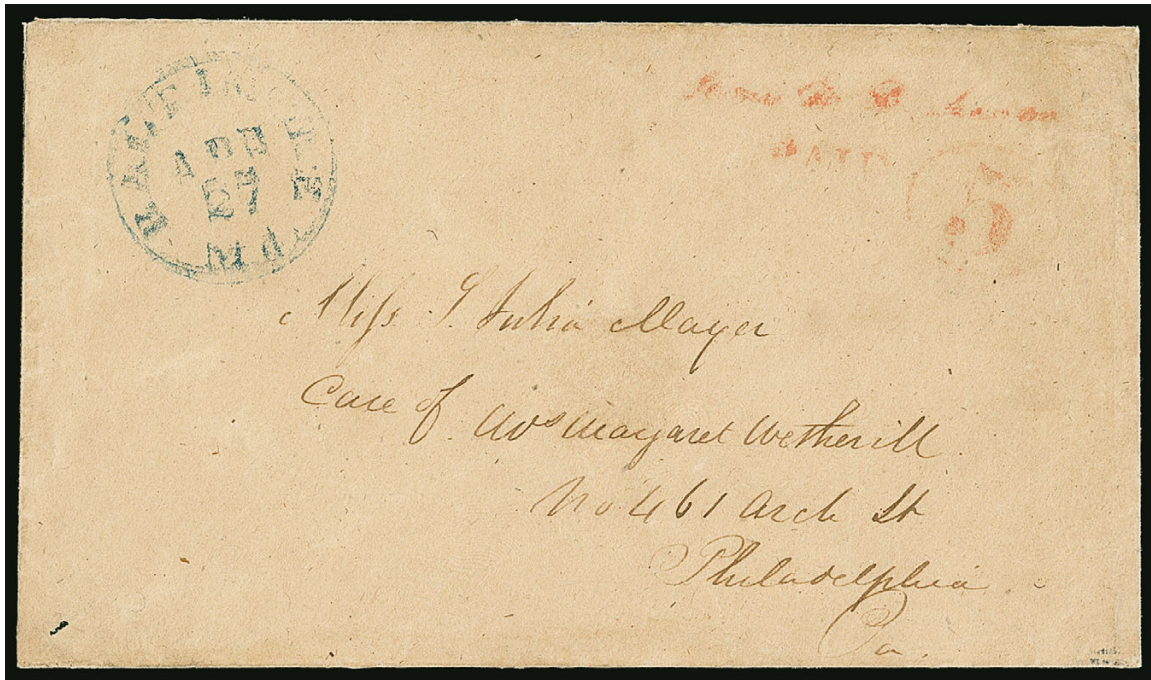

17

- 17 ☒ **Baltimore Md., 5c Red Entire (3XU2).** Usual lightly struck provisional handstamp, mostly complete and readable, with blue “Baltimore Md. Apr. 27” circular datestamp on brown cover from the Mayer correspondence, lightly cleaned to remove wax seal staining small, almost undetectable cover repair at right edge

VERY FINE. ONLY NINE EXAMPLES OF THE BALTIMORE 5-CENT PROVISIONAL ENVELOPE IN RED RECORDED IN THE SHEARER CENSUS.

The unpublished census by Don Shearer (1996) lists nine 5c envelopes struck in red ink, dated from March to May 1846, plus four 10c red-handstamp envelopes with dates from June to September 1846. The quality of the red strikes is generally weak. The envelope offered here has relatively clear strikes. The USPCS census lists seven 3XU2 entires.

Ex Hill. Signed Colson and with 1999 P.F. certificate ..... 10,000.00



18

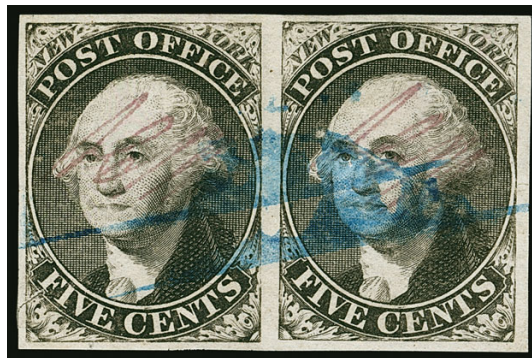

19

- 18 (★) **New York N.Y., 5c Black, “ACM” Initials (9X1).** Unused (no gum), full margins all around, crisp impression, Very Fine and choice, with 2007 P.F. certificate (VF-XF 85)....  
..... 1,500.00
- 19 **New York N.Y., 5c Black, “ACM” Initials (9X1).** Positions 14-15, horizontal pair, large margins, blue pen cancel, left stamp tiny tear, right stamp Extremely Fine..... 1,500.00





- 20 **New York N.Y., 5c Black, “ACM” Initials (9X1).** Two horizontal pairs, Positions 18-19 and 21-22, both with blue pen cancels, first pair with margins all around and few small tears, second pair with ample margins to in at top, Fine appearing pairs.....(Photo Ex) 3,000.00
- 21 **New York N.Y., 5c Black, “ACM” Initials (9X1).** Two horizontal pairs, first Positions 2-3, Position 2 **major double transfer of bottom label**, margins to clear, light strikes of red “Paid” cancels, couple tiny margin tears, second Positions 32-33, ample margins to barely in at bottom left, red grid cancel, tiny corner crease, Fine appearing pairs and desirable with the handstamp rather than pen cancels .....(Photo Ex) 3,000.00
- 22 ☒ **New York N.Y., 5c Black, “ACM” Initials (9X1).** Horizontal pair, large margins to just touching at top right, cancelled by blue pen strokes, red “New-York 10 cts. 24 May” integral-rate circular datestamp with matching “Paid” arc handstamp on folded letter **to Natchez Miss.** made from the May 23, 1846 issue of the *Shipping and Commercial List* newspaper, back of paper used for the letter, minor tears and some small pieces out of the bottom of the newspaper when unfolded, all text is present, Very Fine, a rare use of the New York Postmaster’s Provisional to pay the over-300 miles rate and the only example used to Natchez we have encountered, with 1998 Brettl certificate ..... E. 500-750
- 23 **New York N.Y., 5c Black, Without Signature (9X1e).** Three large margins, in at bottom, black pen and small portion of red cancel at left, Very Good ..... 975.00
- 24 ★田 **Providence, Rhode Island, 5c & 10c Gray Black, Se-Tenant (10X2a).** Complete sheet of twelve, original gum, crisp impression, horizontal crease in middle between rows, light crease affects top row, pre-printing crease affects position 2, a few toned spots on gum, small red handstamps just show thru in the margins, Very Fine and attractive appearance, a rare original-gum complete sheet..... 5,500.00



## 1847 ISSUE

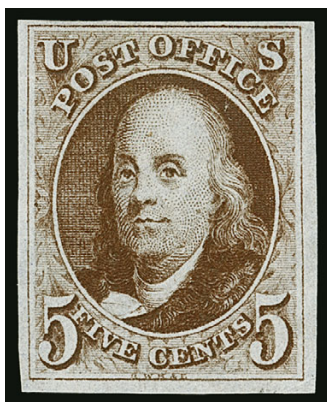

25

- 25 (★) **5c Dark Brown, Dot in "S" (1a var).** Unused (no gum), large to full margins all around, intense shade and impression, tiny corner crease at bottom right, Very Fine and choice appearing unused example of the 5c 1847 Issue in the Dark Brown shade, ex Duckworth, with 2017 P.F. certificate, *sold for the benefit of the Smithsonian National Postal Museum*, Scott Retail with no premium for the variety ..... 3,250.00



26

- 26 (★) **5c Red Brown (1).** Unused (no gum), three large margins, just touching the frameline at right, bright color, crisp impression, Fine, with 2000 P.F. certificate ..... 2,300.00



27



28



29



30

- 27 **5c Red Brown (1).** Large even margins all around, essentially face-free strike of **blue** town date stamp, Extremely Fine, with 2013 P.S.E. certificate (XF 90; SMQ \$675.00 for usual red cancel) ..... 500.00
- 28 **5c Red Brown (1).** Large margins, deep rich color and proof-like impression, neat strike of red square grid cancel, Extremely Fine, with 1995 P.F. and 2008 P.S.E. certificates (XF 90; SMQ \$675.00) ..... 375.00
- 29 **5c Red Brown (1).** Large balanced margins, fine impression, bold **blue** 7-bar grid cancel, Very Fine and choice ..... 415.00
- 30 **5c Red Brown (1).** Large margins, rich color and impression, nice strike of distinctive **magenta grid** cancel, Very Fine and choice, very scarce true magenta color, ex Emerson, Bingham, Meyers and Koppersmith, with 1987 P.F. certificate ..... 700.00



31



32



33



34

- 31 **5c Red Brown (1).** Large to full margins, attractive color, bright red St. Louis “10” date stamp, Very Fine, with 1994 P.S.E. certificate..... 375.00
- 32 **5c Brown (1).** Ample to full margins all around, strong color and impression, choice central strike of rare **black fancy Herringbone cancel** of Binghamton N.Y., light horizontal crease, small thin spots and a trivial tone spot, Fine appearance, any Binghamton Herringbone fancy cancel is rare, but especially so in black, with probably less than six known, with 2002 and 2010 P.F. certificates ..... E. 500-750
- 33 **5c Red Brown (1).** Large margins to just in at right, rich color, full perfect strike of **large red numeral “5” cancel**, faint vertical crease, Fine appearance, this large elongated “5” numeral is much rarer than the red “5” of Baltimore usually found on the 1847 Issue, P.F. certificate no. 314719 no longer accompanies ..... 475.00
- 34 **5c Dark Red Brown (1).** Ample to large margins, deep shade, cancelled by double-struck **blue 5-bar square grid** and pen, Fine, P.F. certificate no. 314718 no longer accompanies .. 415.00



35



36



37

- 35 **5c Red Brown (1).** Huge margins to touched at top, fresh color nicely complimented by red grid cancel, strong impression, Fine..... 375.00
- 36 **5c Orange Brown (1b).** With **recut left frameline**, large margins, brilliant color, neat strike of **blue grid** cancel, Extremely Fine, a rare example of the Orange Brown with recut frameline (the weakened frameline opposite Franklin’s forehead was recut at a certain point during 5c 1847 production), with 2010 P.F. certificate ..... E. 500-750
- 37 **5c Orange Brown (1b).** Large margins to full at top, rich color on deeply blued paper, attractive central strike of **blue cross-crossing double-struck grid cancel**, according to Duane Garrett this stamp comes from a “reworked” plate, Very Fine, ex Garrett ..... E. 300-400
- 38 **5c Red Brown, 10c Black (1-2).** Three 5c and one 10c, margins to in, one of each with blue cancel, other two 5c red grid cancels, faults, appear almost Fine, two 5c with 2004 P.F. certificates.....*Not illustrated* 2,040.00



- 39 (★) **10c Black (2).** Unused (no gum), three full margins, just in at bottom, crisp impression, light crease and tear at bottom, Fine appearance, a presentable and rare unused example of the 1847 10-cent stamp, with 2017 P.F. certificate, sold for the benefit of the Smithsonian National Postal Museum ..... 15,000.00

39

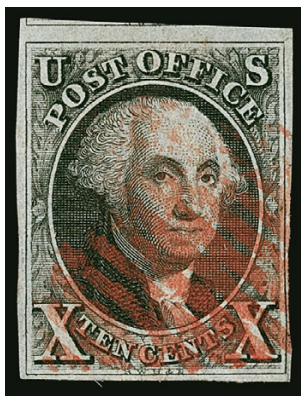
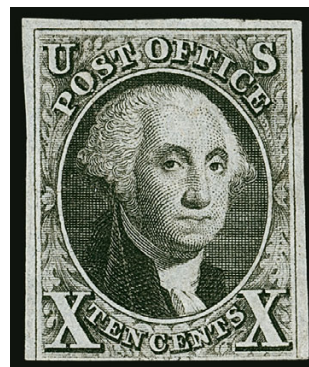

41



40

- 40 **10c Black (2).** Ample margins, bold red square grid cancel, fresh and Very Fine, with 1984 P.F. certificate, 2013 P.S.E. certificate no longer accompanies (F-VF 75; SMQ \$775.00) ..... 1,050.00
- 41 **10c Black (2).** Large to ample margins all around, bright red square grid cancel, faint horizontal crease, Very Fine appearance ..... 825.00



42

- 42 **10c Black (2).** Positions 98-100R1, horizontal strip of three, huge margins to clear including part of adjoining stamp at left, each with manuscript squiggle cancel, right stamp expert repair at bottom described on accompanying certificate as small tear and horizontal crease

VERY FINE APPEARANCE. A RARE USED STRIP OF THREE OF THE 10-CENT 1847 ISSUE.

Pairs or two singles would often be used on double 10c rate covers, but strips of three, blocks of four or other large multiples were infrequently used. As an indication of the rarity of 10c 1847 multiples larger than a pair, Scott assigns a value of \$2,600.00 for a pair, but \$10,000.00 for a strip of three.

This strip undoubtedly originated on a 30c Via Panama rate cover. The same type of manuscript cancellation is found on the 10c strip of three on cover offered in our Sale 1023 as lot 2259.

Ex Mirsky. With 1976 P.F. certificate. Scott Retail as a strip, disregarding pen cancel... 10,000.00

## 1875 REPRODUCTION OF 1847 ISSUE



- 43 ★ **5c Red Brown, 10c Black Reproductions (3, 4).** Without gum as issued, full to large margins, fresh colors, each with a faint crease, Very Fine appearance, 5c with 1992 P.F. certificate ..... 1,900.00
- 44 ★ **5c Red Brown, 10c Black Reproductions (3, 4).** Without gum as issued, large to close margins, 10c just into frameline at top right, Fine-Very Fine, *sold for the benefit of the Smithsonian National Postal Museum*..... 1,900.00
- 45 ★ **5c Red Brown, Reproduction (3).** Without gum as issued, ample balanced margins, bright color, Very Fine and choice, with 1994 P.F. certificate ..... 850.00
- 46 ★ **10c Black, Reproduction (4).** Without gum as issued, large balanced margins, faint crease at top, Very Fine appearance, with 2017 P.F. certificate ..... 1,050.00
- 47 ★ **10c Black, Reproduction (4).** Without gum as issued, large margins to clear, detailed impression, fresh and Fine, with 2002 P.S.E. certificate ..... 1,050.00



## 1851-56 ISSUE

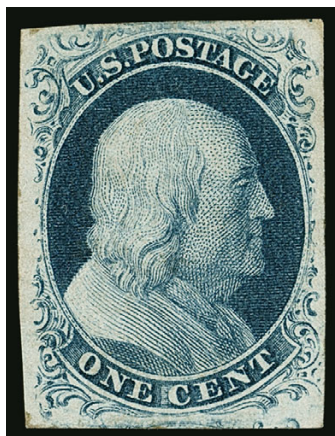

48



49



50EX

- 48 ★ **1c Blue, Ty. II (7).** Plate 2, original gum, lightly hinged, mostly large margins all around, rich color and detailed impression, Very Fine, with 1999 P.F. certificate ..... 1,000.00
- 49 **1c Blue, Ty. II (7).** Position 50L1E, huge to ample margins including **right interpane margin with centerline**, neat New York circular datestamp, rich shade, Extremely Fine, a pretty stamp .. 135.00
- 50 **1c Blue, Ty. II (7).** Two stamps from the top row of Plate 4, including Position 2L4, other unplated, large margins to just touched, neat strikes of circular datestamp, few small imperfections, Very Fine appearance, ex Vogel.....(Photo Ex) 2,000.00



51

- 51° **1c Blue, Ty. III (8).** Plate 4, deep rich 4 color on fresh paper, large margins all around, clear breaks in outer lines at top and bottom, neat New York 1858 year-dated circular datestamp

EXTREMELY FINE USED EXAMPLE OF THE 1851 IMPERFORATE ONE-CENT TYPE III FROM PLATE FOUR.

Type III is defined as having breaks in the outer lines at both top and bottom. Many Type III stamps have breaks that were created or enlarged by plate wear. Since the wear occurred over a period of time, the majority of stamps of this type (both unused and used) have small breaks in at least one line. This stamp has a very large break at top and more than adequate break in the bottom line.

With 2014 P.S.E. certificate ..... 2,000.00

- 52 **1c Blue, Ty. III, Position 99R2 (8).** Two huge margins, ample at top and just touching at bottom right, circular datestamp along left leaves the design unobstructed, small corner crease at top right, Fine appearance, a rare 1c 1851 Issue stamp, with 2010 P.S.E. certificate ..... 11,500.00



52





- 53 **1c Blue, Ty. III (8).** Large margins all around, rich color, sharp impression, very light cancel, two thins, Extremely Fine appearance, with 2000 P.F. certificate ..... 2,000.00
- 54 (★) **1c Blue, Ty. IIIa (8A).** Plate 1E, unused (regummed), large to full margins, bright color, Very Fine, with 2009 P.S.E. certificate (RG, VF 80; SMQ \$2,000.00) ..... 2,250.00
- 55 ★ **1c Blue, Ty. IV (9).** Position 71L1L, **triple transfer, one inverted**, recut twice at top and once at bottom (only four such recuts on plate), original gum, h.r., large margins all around, rich color and detailed impression showing many lines of the inverted transfer, Extremely Fine, a scarce original-gum example of this desirable position, according to Richard Celler's theory, the three inverted transfers were made from a Type I design 3-relief transfer roll as a sort of trial after the top row entries had been made and the plate was turned around 180 degrees, when another plate ("Plate 0") had to be discarded, the siderographer returned to Plate 1 and erased the three inverted transfers before completing the plate with entries surrounding 3R to 10R — on Plate 1 Early, Positions 71L and 81L are double transfers, Position 91L was entered a total of three times, so it is a triple transfer, one inverted — when the plate was reworked in 1852, 71L and 81L were re-entered (but not 91L), making them all triple transfers, one inverted ..... 900.00
- 56 ★ **1c Blue, Ty. IV (9).** Recut once at top and bottom, large part original gum, rich color, attractive margins, Very Fine, with 2008 P.S.E. certificate as part original gum (POG VF 80), Scott Retail as original gum ... 750.00
- 57 **1c Blue, Ty. IV (9).** Recut once at top and twice at bottom, huge margins all around with portions of adjoining stamps on three sides, rich color, neat double-struck New Orleans town cancels, Extremely Fine Gem, a superb stamp, with 2015 P.S.E. certificate (Superb 98 Jumbo; SMQ \$1,600.00) ..... 105.00
- 58 **1c Blue, Ty. IV (9).** Position 9R1L, recut once at bottom (only eight such recuts on plate), large to huge margins including portion of adjoining stamp at bottom, Extremely Fine, a lovely stamp, this top-row position from the right pane of Plate 1 produced Type Ib stamps during the early state of the plate, with 2011 P.S.E. certificate (XF 90; SMQ \$300.00 for most common position) ..... 125.00
- 59 **1c Blue, Ty. IV (9).** Recut once at bottom, bright color, ample to large margins, Boston circular date-stamp cancel, fresh and Extremely Fine, with 2015 P.S.A.G. (90) and P.S.E. certificates (XF 90; SMQ \$300.00) ..... 125.00
- 60 **1c Blue, Ty. IV (9).** Plate 1L, recut once at top and bottom, large margins to just clear including part of adjoining stamp at bottom, rich color on bright paper, **single vertical pen line which might be a precancel**, tiny corner crease at top right, Very Fine appearance, an excellent opportunity for additional research, illustrated in Ashbrook 1c book (Vol. 2, p. 93) with other precancels, the most recent certificate declines opinion to whether it is a precancel so offered on its own merits, with 2004 P.S.E. and 2017 P.F. certificates ..... E. 500-750

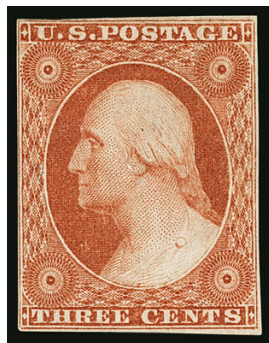

61

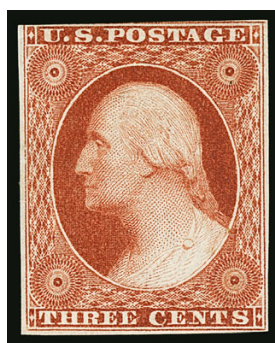

62



63



64

- 61 ★ **3c Orange Brown, Ty. II (10A).** Original gum, h.r., ample margins to clear, radiant color, tiny corner crease at bottom left, Fine appearance, an attractive stamp ..... 3,250.00
- 62 (★) **3c Orange Brown, Ty. II (10A).** Traces of original gum, three full margins, just into the frameline at top, intense color and impression, Fine, with 1999 P.F. certificate .... 1,250.00
- 63 **3c Dull Red, Ty. I (11).** Huge margins all around including **left sheet margin** and part of five adjoining stamps, intense shade and proof-like impression, unobtrusive strike of circular datestamp, Extremely Fine Gem, a superb stamp in every respect, ex "Golden Oak", with 1995 P.F. certificate..... 15.00
- 64 **3c Dull Red, Ty. II, Waterbury Conn. Unofficial Roulettes (11A var).** Position 55L1L noted on back, clear roulettes with portion of adjoining stamp at right, "Waterbury Ct. Oct. 5?" circular datestamp cancel, Fine and rare, **fewer than ten off-cover examples** are recorded, in an article on this issue in the Sesquicentennial book (pp. 144-148), Wilson Hulme dates the device, based on shade and plate, to 1854, all are from Plate 1 Late, the roulette is spread far apart, leaving wide areas of the stamp still connected, see Siegel sale of the Wilson Hulme collection for other examples (Sale 964, Lot 206) ..... E. 750-1,000



65

- 65 (★) **5c Red Brown (12).** Unused (no gum), ample margins to touching outer projections at bottom and left, rich color, accompanying certificate mentions a tiny repair in the top left margin, which is difficult to detect
- FINE APPEARING AND SCARCE UNUSED EXAMPLE OF THE 5-CENT 1856 ISSUE.
- With 2007 Weiss certificate ..... 11,000.00



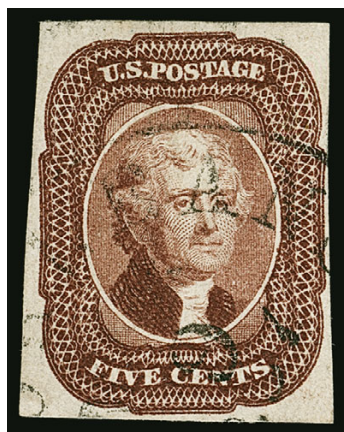

66



67



68EX

- 66 **5c Red Brown (12).** Ample to large margins, dark shade, light town cancel, Very Fine, with 2014 P.S.E. certificate ..... 700.00
- 67 **10c Green, Ty. I (13).** Three large to huge margins, close but clears at right, rich color, light town circular datestamp, Very Fine, ex Lutwak, 1976 and 1998 P.F. certificates. 825.00
- 68 **10c Green, Ty. II (14).** Rich color, huge to ample margins, light town cancel, fresh and Extremely Fine, with 2003 P.F. (as No. 15 which is incorrect) and 2017 P.S.E. certificates (XF 90; SMQ \$350.00), lot also includes No. 7, large to huge margins, pen cancel, small corner crease, appears Extremely Fine .....(Photo Ex) 210.00



69

- 69 **10c Green, Ty. II (14).** Horizontal pair, enormous margins all around, bright shade, lightly struck San Francisco circular datestamp, Extremely Fine Gem, a stunning pair, ex "Sevenoaks", Twigg-Smith and Mayer, with 2002 P.F. certificate ..... 325.00
- 70 **10c Green, Ty. II, Ty. III (14, 15).** Former Position 1R1 with huge margins and small filled thin, latter with huge margins including parts of three adjoining stamps, described as having "lightly cleaned edges", each with clear previous P.F. certificate and new "accurate" certificate, Extremely Fine appearance .....Not illustrated 325.00



71

- 71 **10c Green, Ty. II-II/III-III (14-14/15-15).** Positions 16-17/26-27L1, block of four, large margins, neat strikes of large Boston "Paid" grid cancel, red New York credit circular datestamp and red grid, vertical crease at left ends in small tears, otherwise Very Fine and attractive block..... 3,575.00





72



73



74



75

- 72 (★) **10c Green, Ty. III (15).** Unused (no gum), large to full margins, deep color, crisp detailed impression, Very Fine, with 1979 and 2002 P.F. certificates..... 1,800.00
- 73 (★) **10c Green, Ty. III (15).** Unused (no gum), large to ample margins all around, deep rich color, fresh and Very Fine, with 2017 P.F. certificate, *sold for the benefit of the Smithsonian National Postal Museum* ..... 1,800.00
- 74 **10c Green, Ty. III (15).** Position 2L1, **misplaced relief**, large to huge margins including part of adjoining stamp at right, neat strike of large Boston "Paid" grid cancel, Extremely Fine, this comes from one of two misplaced relief entries in the top row, which produced Type III designs instead of Type II, with 1991 P.F. certificate, Scott Retail with no premium for the position ..... 175.00
- 75 **10c Green, Ty. IV (16).** Position 54L1, recut at bottom, certificate states unused and notes repaired and faults, though with blackened spot at bottom left, it is doubtful that it could get certified as unused today, Very Fine appearance, with 1988 A.P.S. certificate as noted above, offered on its merits, Scott Retail as unused \$15,000.00, as used \$1,800.00 ..... E. 500-750

- 76 **10c Green, Ty. IV (16).** Position 64L1, **recut at top and bottom**, large margins to full, tied by neat strike of "PAID" in circle handstamp on small piece, trivial corner crease at top left in margin only, Very Fine and choice, this is the only position recut at top and bottom..... 2,250.00



76



77

- 77 **10c Green, Ty. IV (16).** Position 74L1, recut at top, ample to clear margins, rich color, San Francisco circular datestamp, Fine, with 1997 P.F. certificate..... 1,700.00



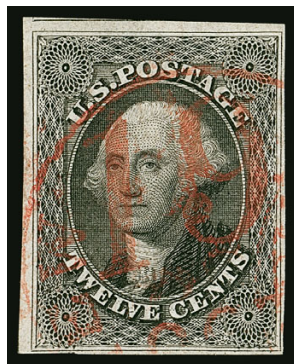

78



79



80

- 78 **12c Black, Triple Transfer (17 var).** Position 49R1, showing clear position dot at lower right corner and trace of re-entry at same corner, large margins to clear, detailed impression and bright shade, **red "19" integral-rate circular datestamp**, Very Fine and choice example of this desirable position, with 1989 P.F. certificate .. 455.00
- 79 **12c Black (17).** Horizontal pair, huge margins to large with **left interpane margin and centerline**, intense shade and impression, unobtrusive circular datestamp cancel, fresh and Extremely Fine, a beautiful pair, small backstamp, with 1990 P.F. certificate... 575.00
- 80 **12c Black (17).** Vertical pair, large margins to ample at top and bottom, intense shade nicely complemented by red grid cancels, fresh and Very Fine pair, with 2013 Weiss certificate ..... 575.00



81

## 1857-60 ISSUE

- 81 ★田 **1c Blue, Ty. II/I/II (20/18/20).** Positions 32-33/42-43/52-53R12, block of six, B/C/B Reliefs, top and bottom rows Type II, center row Type I, original gum, h.r., top left stamp with small adherences on back, bright color

FINE-VERY FINE. A SCARCE ORIGINAL-GUM COMBINATION BLOCK OF SIX OF THE 1857 ONE-CENT FROM PLATE TWELVE.

Ex Neinken and Wagshal. Small backstamp at lower left. With 2011 P.F. certificate. Scott Retail as combination block and pair. 11,050.00



- 82 **1c Blue, Ty. Ia (19).** Position 93L4, intense early color and impression, town circular datestamp, minor creasing at top, Fine appearance, with 2001 P.S.E. certificate ..... 9,000.00



82



83

- 83 ★★ **1c Blue, Ty. II (20).** Mint N.H. with selvage at top, top row Plate 12, lovely shade

VERY FINE. AN EXCEEDINGLY RARE MINT NEVER-HINGED EXAMPLE OF THE PERFORATED ONE-CENT TYPE II. THIS IS ONLY THE EIGHTH MINT NEVER-HINGED COPY WE HAVE OFFERED SINCE KEEPING COMPUTERIZED RECORDS.

With 1982 P.F. certificate ..... 1,100.00



84



85



86



87

- 84 (★) **1c Blue, Ty. III (21).** Position 34L4, unused (no gum), deep rich shade, couple short perfs, otherwise Very Good, a rare unused stamp, with 2014 Weiss certificate ..... 6,000.00
- 85 **1c Blue, Ty. III (21).** Position 46L4, rich color, distinct natural pre-printing paperfold, neat strikes of circular datestamp, Very Fine, with 2014 P.F. certificate..... 1,750.00
- 86 (★) **1c Blue, Ty. IV (23).** Unused (no gum), attractive color, Fine, scarce perforated stamp from Plate 1 Late, with 2001 and 2008 P.F. certificates..... 4,250.00
- 87 **1c Blue, Ty. IV (23).** Deep color, light blue grid cancel, Fine, with 1999 P.F. certificate ..... 1,025.00
- 88 **1c Blue, Ty. V (24).** Rich color on bright paper, neat strike of circular datestamp, choice centering, Extremely Fine Gem, with 2016 P.S.E. certificate (XF-Superb 95; SMQ \$850.00), only five have graded higher (three at 95J and one each at 98 and 98J)..... 40.00



88



89

- 89 ★ **3c Brownish Carmine, Ty. I (25 var).** Original gum, well-centered, distinctive rich color, proof-like impression on fresh paper, Very Fine, an attractive and very scarce stamp with original gum, with 1978 and 2010 P.F. certificates, Scott Retail as normal Rose shade..... 2,750.00



90

- 90 ★ **3c Rose, Ty. I (25).** Original gum, lightly hinged, bright shade, a few slightly nibbed perfs at left (not mentioned on certificate), otherwise fresh and Fine, with 2006 P.F. certificate..... 2,750.00



91

- 91 ★ **3c Rose, Ty. II (25A).** Original gum, h.r., small facial scuff at top, slight surface rub (not mentioned on certificate), Fine appearance, a scarce original-gum stamp, with 2011 P.S.E. certificate..... 9,000.00



92

- 92 **3c Dull Red, Ty. III (26).** Rich color, on piece with blue "Old Stamps Not Recognized" two-line handstamp, matching "Chicago Ills. Sep. 24" double-circle datestamp, stamp with small tears, lifted and reaffixed to piece, Fine, very rare example of the Chicago "Old Stamps Not Recognized" handstamp, with 1995 P.F. certificate, accompanied by copy of the intact cover ..... E. 1,000-1,500





93



94



95

- 93 **5c Brick Red (27).** Pretty shade, with perforated **interpane and centerline margin** at left, neat strike of 1859 New Orleans circular datestamp, Very Fine and choice, with 1989 P.F. certificate... 1,650.00
- 94 ★ **5c Orange Brown, Ty. II (30).** Original gum, lightly hinged, beautiful vibrant color, attractive centering with wide margins, Very Fine, with 1996 P.F. certificate for a block of four from which this came..... 1,200.00
- 95 **5c Orange Brown, Ty. II (30).** Warm shade nicely complemented by **red grid cancel**, wide margins, Very Fine and choice, a pretty stamp which is much scarcer in used condition than unused, with 1988 P.F. certificate..... 1,475.00



96

- 96 ★ **5c Brown, Ty. II (30A).** Original gum, beautifully centered, deep rich color, Extremely Fine, with 1976 P.F. and 2014 P.S.E. certificates (OGH, VF-XF 85; SMQ \$3,200.00) ..... 2,250.00

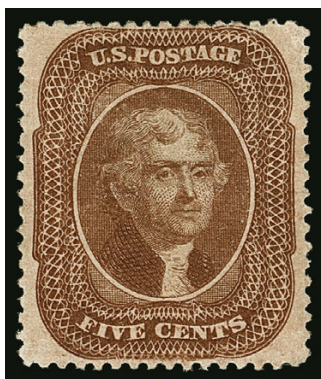

97



98

- 97 ★ **5c Brown, Ty. II (30A).** Original gum, excellent centering, rich color, faint corner crease, otherwise Extremely Fine, with 2000 P.S.E. certificate..... 2,200.00
- 98 **5c Brown, Ty. II (30A).** Bright shade, choice centering, used with **10c Green, Ty. V (35)** and tied by "Paid" handstamps on small orange piece, Extremely Fine, a beautiful piece, ex Newbury, with 1991 P.F. certificate..... E. 300-400



99

- 99 **10c Green, Ty. I (31).** Deep color, light town circular datestamp, Fine, with 2000 P.F. certificate .. 1,200.00

- 100 ★ **10c Green, Ty. II (32).** Part original gum that covers well more than half the stamp, bright color, a Very Fine example of this scarce unused stamp, with 1986 and 2008 P.F. certificates ..... 6,000.00



100



101

- 101 **10c Green, Ty. II (32).** Choice centering with wide and balanced margins, rich color nicely complemented by **blue** circular datestamp, Extremely Fine Gem, a superb stamp in every respect, with 1989 and 1990 P.F. certificates ..... 215.00

- 102 (★) **10c Green, Ty. IV (34).** Recut at top, unused, part original gum covering less than half the back (called “traces” on accompanying certificates), faults including tiny nick at top and thin spot, otherwise Fine and very scarce in unused condition, with 1990 and 2008 P.F. certificates stating “defective”, Scott Retail as no gum ..... 20,000.00



102



103

- 103 **10c Green, Ty. IV (34).** Position 64L1, **recut at top and bottom**, deep intense color and impression, town cancel and red transit, Very Fine, a desirable double-recut position, with 1984 and 2002 P.F. certificates ..... 2,600.00





104



105

- 104 ★ **10c Green, Ty. V (35).** Original gum, lightly hinged, intense shade and impression, choice centering with wide margins, Extremely Fine, with 1997 P.F. certificate..... 225.00
- 105 **12c Black, Plate 1 (36).** Horizontal pair with **interpane margin and centerline**, intense shade and detailed impression, lightly cancelled, left stamp with **red** British transit datestamp, right stamp vertical crease ending in tear, the left stamp is Extremely Fine..... 770.00



106

- 106 ★ **24c Gray Lilac, 30c Orange, 90c Blue, Imperforate (37c, 38a, 39a).** Complete set, ample margins to clear, without gum as issued, rich colors, 24c and 90c tiny thin spots, 30c pressed horizontal crease FINE-VERY APPEARANCE. A SCARCE COMPLETE SET OF THE 1860 IMPERFORATE ISSUE. THIS IS A RARE OPPORTUNITY TO ACQUIRE ALL THREE VALUES OF THIS IMPERFORATE VARIETY AT ONCE.
- According to Brookman, the 24c, 30c and 90c 1860 Imperforates come from a trial printing of the finished designs submitted to the Postmaster General for final opinion. The designs and colors match the regular issues (unlike essays and trial color proofs). For many years these were listed in the front of Scott Catalogue. Only one pair of the 90c is known, which we sold in our 1994 Rarities sale.
- Ex Fekete. With 1989, 1988 and 1988 P.F. certificates respectively..... 7,500.00

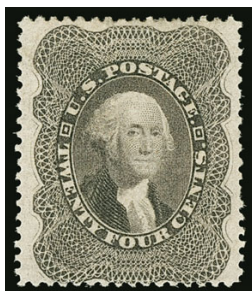

107



108

- 107 ★ **24c Gray Lilac (37).** Original gum, well-centered, bright color, fresh and Very Fine, with 1998 P.F. certificate..... 1,450.00
- 108 **24c Gray Lilac (37).** Choice centering, tied by **red grid** cancel on piece of 1c Blue Star Die (U19) entire, fresh and Extremely Fine, with 1979 and 1991 P.F. certificates, the latter declining opinion as to whether the 1c represents a carrier use (what else could it be? a 25c rate to Denmark?)..... 465.00



109

- 109 ★田 **30c Orange (38)**. Block of four, original gum, h.r., radiant color as fresh as the day it was printed, few minor internal perf separations affect top stamps

FINE. A SCARCE ORIGINAL-GUM BLOCK OF FOUR OF THE 30-CENT 1860 ISSUE.

This block clearly demonstrates why it is so difficult to find this issue with choice centering. The narrow space between subjects on the plate makes it almost impossible for the perforations to clear the design on all four sides.

Ex Frelinghuysen ..... 14,000.00

- 110 ★田 **30c Orange (38)**. Block of four, original gum, slightly oxidized, bottom right stamp trivial natural inclusion, top right stamp sealed tear at upper left

VERY FINE APPEARANCE. A RARE ORIGINAL-GUM BLOCK OF FOUR OF THE 30-CENT 1860 ISSUE.

Ex Lilly. .... 14,000.00



110



111

- 111 ★ **90c Blue (39)**. Original gum, lightly hinged, deep rich color, choice centering with well-balanced margins

EXTREMELY FINE ORIGINAL-GUM EXAMPLE OF THE 90-CENT 1860 ISSUE.

With 1990, 2005 and 2012 P.F. certificates (OG, VF-XF 85)..... 3,000.00



- 112 (★) **90c Blue (39).** Unused (regummed), rich color, tiny natural inclusion at lower left, Fine.. 1,200.00



112



113

- 113 **90c Blue (39).** Deep rich color, neat strike of **grid of small rectangles** cancel, tiny tear at top, small thin spot at top right, light toning at bottom right

FINE APPEARANCE. A SCARCE USED EXAMPLE OF THE 90-CENT 1860 ISSUE WITH WHAT IS ESSENTIALLY A FANCY CANCELLATION.

Most used examples of the 90c 1860 Issue have either a circular datestamp, standard killer or pen cancel. The stamp offered here, with an unusual cancel consisting of a grid of small rectangles, is an extremely unusual example of a non-standard killer cancel on the 90c 1860.

Ex Saadi. With 1973 and 1993 P.F. and 2014 P.S.E. certificates. .... 11,000.00

## 1875 REPRINT OF 1857-60 ISSUE



114



115



116

- 114 ★ **1c Bright Blue, Reprint (40).** Without gum as issued, bright color on fresh paper, Fine, *sold for the benefit of the Smithsonian National Postal Museum* ..... 600.00
- 115 ★ **1c Bright Blue, Reprint (40).** Without gum as issued, radiant color on bright white paper, well-centered, Very Fine and choice, with 1991 P.F. certificate ..... 600.00
- 116 ★ **3c Scarlet, Reprint (41).** Without gum as issued, gorgeous rich color and sharp detailed impression, Fine, only 479 sold, with 2002 P.F. certificate ..... 3,000.00

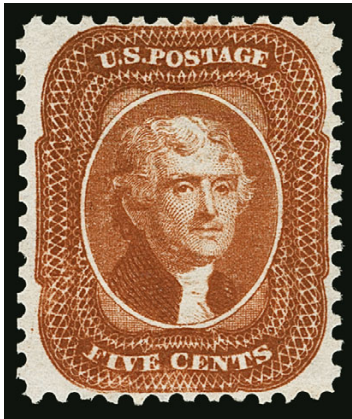

117



118



119

- 117 ★ **5c Orange Brown, Reprint (42).** Without gum as issued, lovely warm color, attractive centering with design clear of perfs on each side, Very Fine, only 878 sold, with 1984 and 2007 P.F. certificates ..... 1,250.00
- 118 ★ **5c Orange Brown, Reprint (42).** Without gum as issued, rich color, well-centered for this, Very Fine, only 878 sold, with 1977 and 1992 P.F. certificates ..... 1,250.00
- 119 ★ **10c Blue Green, Reprint (43).** Without gum as issued, intense color and impression, Fine, only 516 sold, *sold for the benefit of the Smithsonian National Postal Museum*.. 2,750.00



120



121

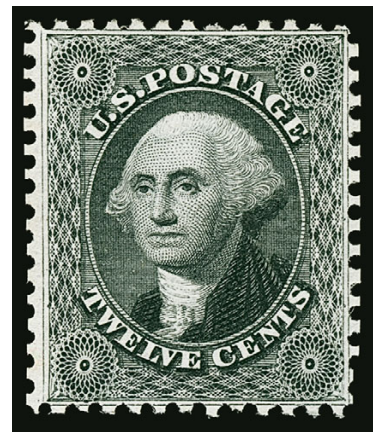

122

- 120 ★ **10c Blue Green, Reprint (43).** Without gum as issued, unusually well-centered, deep rich color, Very Fine, only 516 sold, with 1991 P.F. certificate..... 2,750.00
- 121 ★ **10c Blue Green, Reprint (43).** Without gum as issued, intense color and impression on fresh paper, Fine, only 516 sold, with 1977 P.F. and 2004 P.S.E. certificates (F 70; SMQ \$2,250.00)..... 2,750.00
- 122 ★ **12c Greenish Black, Reprint (44).** Without gum as issued, bright and fresh, Fine, only 489 sold, with 2002 P.F. certificate..... 3,000.00



- 123 ★ **24c Blackish Violet, Reprint (45).** Without gum as issued, deep rich color, reperfed at right, Very Fine appearance, only 479 sold, with 2001 P.F. certificate..  
..... 3,250.00

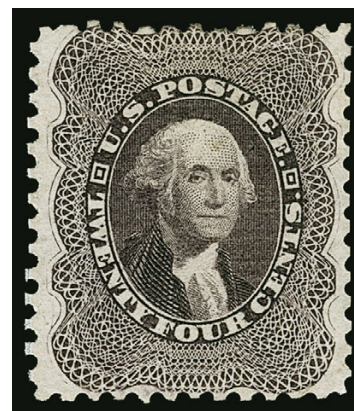

123



124

- 124 ★ **30c Yellow Orange, Reprint (46).** Without gum as issued, bright color, Fine, only 480 sold, *sold for the benefit of the Smithsonian National Postal Museum*..... 3,250.00

- 125 ★ **30c Yellow Orange, Reprint (46).** Without gum as issued, beautiful vibrant color on fresh paper, Fine, only 480 sold, with 2005 P.F. certificate ..... 3,250.00



125



126

- 126 ★ **90c Deep Blue, Reprint (47).** Without gum as issued, deep intense color, highly detailed impression, just the faintest trace of toning on some perf tips at bottom, otherwise Very Fine, only 454 sold, with 2002 P.F. certificate ..... 3,850.00

## 1861-66 ISSUE



- 127 ★ **3c Brown Rose, First Design (56).** Original gum, lightly hinged, Very Fine..... 550.00
- 128 ★ **3c Deep Pink, First Design (56).** Original gum, lightly hinged, brilliant color, sharp impression, Very Fine, with 1977 and 1979 P.F. certificates ..... 475.00
- 129 **10c Dark Green, First Design (62B).** Deep rich color, crisp impression, perfs clear of design all around, neat strikes of Boston double-circle datestamp and trace of red cancel, Very Fine, with 2008 P.S.E. certificate ..... 1,710.00
- 130 ★ **1c Blue (63).** Original gum, lightly hinged, deep shade on bright paper, wide margins, Very Fine and choice, with 2001 P.F. certificate..... 300.00
- 131 ★★ **1c Blue (63). Mint N.H.,** bright color and proof-like impression, wide margins, Very Fine, Scott Retail as hinged ..... 300.00
- 132 **1c Blue (63).** Deep rich color on crisp paper, wide and balanced margins, light strike of circle of V's cancel, Extremely Fine Gem, ex Merlin, with 2008 P.S.E. certificate (XF-Superb 95; SMQ \$575.00), despite the abundance of used copies of Scott 63, it is very difficult to find in the higher grades either used or unused, only five used examples have graded higher than 95 (highest is 98, which realized \$3,000 hammer in our sale 1140 in 2016) ..... 50.00



- 133 ★ **3c Pink (64).** Original gum, slight vertical crease as often found among examples of the 3c Pink with original gum
- VERY FINE APPEARANCE. A RARE ORIGINAL-GUM EXAMPLE OF THE 1861 3-CENT PINK.
- With 2000 P.S.E. certificate..... 14,000.00

133





134



135



136

- 134     **3c Pink (64).** Light **blue grid** cancel, Very Fine, with 1997 P.F. certificate..... 725.00
- 135     **3c Rose (65).** Unusually choice centering with Jumbo margins, face-free part strike of grid cancel, Extremely Fine Gem, with 2014 P.S.A.G. certificate as "Pale Brown Red" (95J used)..... 5.50
- 136     **3c Lake (66).** Original gum, rich color and sharp impression, Fine, with 1984 P.F. certificate..... 2,000.00

- 137 ★     **5c Brown Yellow (67a).** Original gum, attractive centering and margins, small flaws including short perf, couple small thins and reperfed at top

FINE APPEARANCE. THE BUFF AND BROWN YELLOW SHADES OF THE 5-CENT 1861 ISSUE ARE THE EARLIEST PRINTINGS AND VERY RARE IN ORIGINAL-GUM CONDITION.

With 2000 P.S.E. certificate as Buff..... 27,500.00

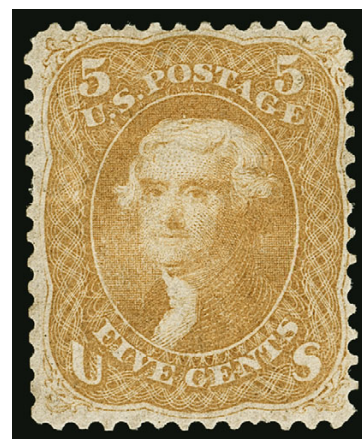

137



138

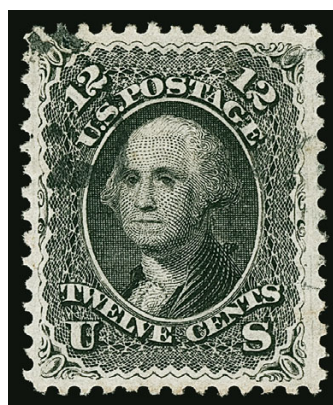

139

- 138     **10c Yellow Green (68).** Deep shade on fresh paper, wide margins at top and bottom, nicely balanced at sides, perfectly struck **red** quartered cork cancel, Extremely Fine, ex "Golden Oak", with 1999 P.F. certificate..... 65.00
- 139     **12c Black (69).** Wide margins and well-centered, intense shade on bright paper, lightly cancelled, fresh and Extremely Fine, with 2010 P.F. certificate ..... 100.00



140

- 140      **24c Red Lilac (70).** Deep rich color, neat double strike of Philadelphia datestamp and trace of red cancel at left, balanced margins, Very Fine, with 2014 P.S.E. certificate ..... 300.00

- 141      **24c Brown Lilac (70a).** Warm shade, with **interpane margin and centerline** at left, neat target cancel, unusually wide and balanced margins, Extremely Fine Gem, with 1991 P.F. certificate as Scott 78, Lilac shade, which it clearly is not..... 325.00



141

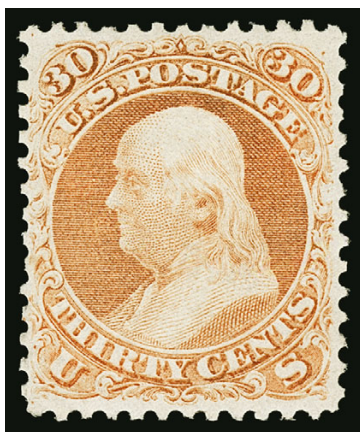

142

- 142 ★      **30c Orange (71).** Original gum, lightly hinged, unusually well-centered with wide margins, vibrant color

VERY FINE AND CHOICE SOUND ORIGINAL-GUM  
EXAMPLE OF THE 30-CENT 1861 ISSUE.

With 1987 P.F. certificate..... 2,750.00

- 143      **30c Orange (71).** Vibrant color, well-struck **red New York "Paid" credit datestamp**, Extremely Fine, a beautiful stamp, ex Saadi, with 1992 and 2014 P.F. certificates (XF 90) ..... 235.00



143





144

144 ★田 **90c Blue (72)**. Block of four, original gum, intense shade and proof-like impression, top right stamp light diagonal bend not noted on certificate

FINE-VERY FINE. A RARE ORIGINAL-GUM BLOCK OF FOUR OF THE 90-CENT 1861 ISSUE.

Less than ten blocks of four are recorded. Most tend to be centered to left. A block of eight was offered in the Caspary sale, with similar centering, and this may have come from the same sheet.

Ex Hall. With 1983 P.F. certificate. .... 32,500.00



145



146

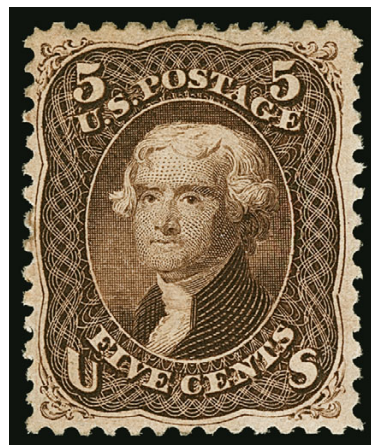

147

- 145 **90c Blue (72).** Wide margins and nicely centered, circle of V's cancel, Very Fine and choice, ex Curtis, with 1987 P.F. and 2008 P.S.E. certificates (VF-XF 85; SMQ \$900.00)..... 600.00
- 146 **5c Red Brown (75).** Deep rich color on bright paper, outstanding centering, face-free strike of grid cancel, fresh and Extremely Fine, with 2014 P.S.A.G. certificate (90 used).... 425.00
- 147 ★ **5c Brown (76).** Original gum, deep rich color and detailed impression, Very Fine, with 1985 and 2000 P.F. certificates ..... 1,350.00



148

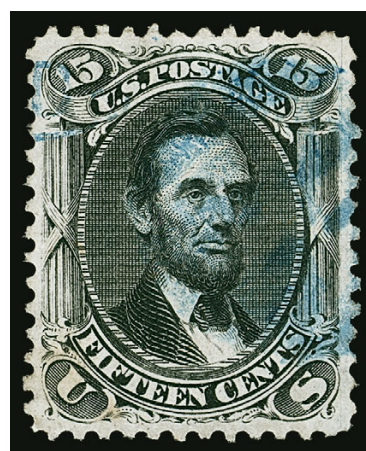

149

- 148 **5c Brown (76).** Horizontal pair, rich color, both stamps nicely centered, neat strikes of target duplex and red transit cancels, Very Fine and choice, with 2014 P.S.A.G. certificate ..... 365.00
- 149 **15c Black (77).** Choice centering, sharp proof-like impression on bright paper, neat strike of blue grid cancel, Extremely Fine, with 2002 and 2011 P.F. certificates (XF 90) ..... 195.00
- 150 **24c Lilac (78).** Rich color, bold strike of unusual large grid in circle handstamp, wide margins, Very Fine and choice, ex Koppersmith, with 1987 and 1992 P.F. certificates ..... 375.00



150

END OF SESSION ONE



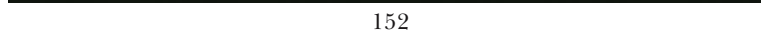
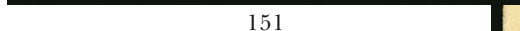

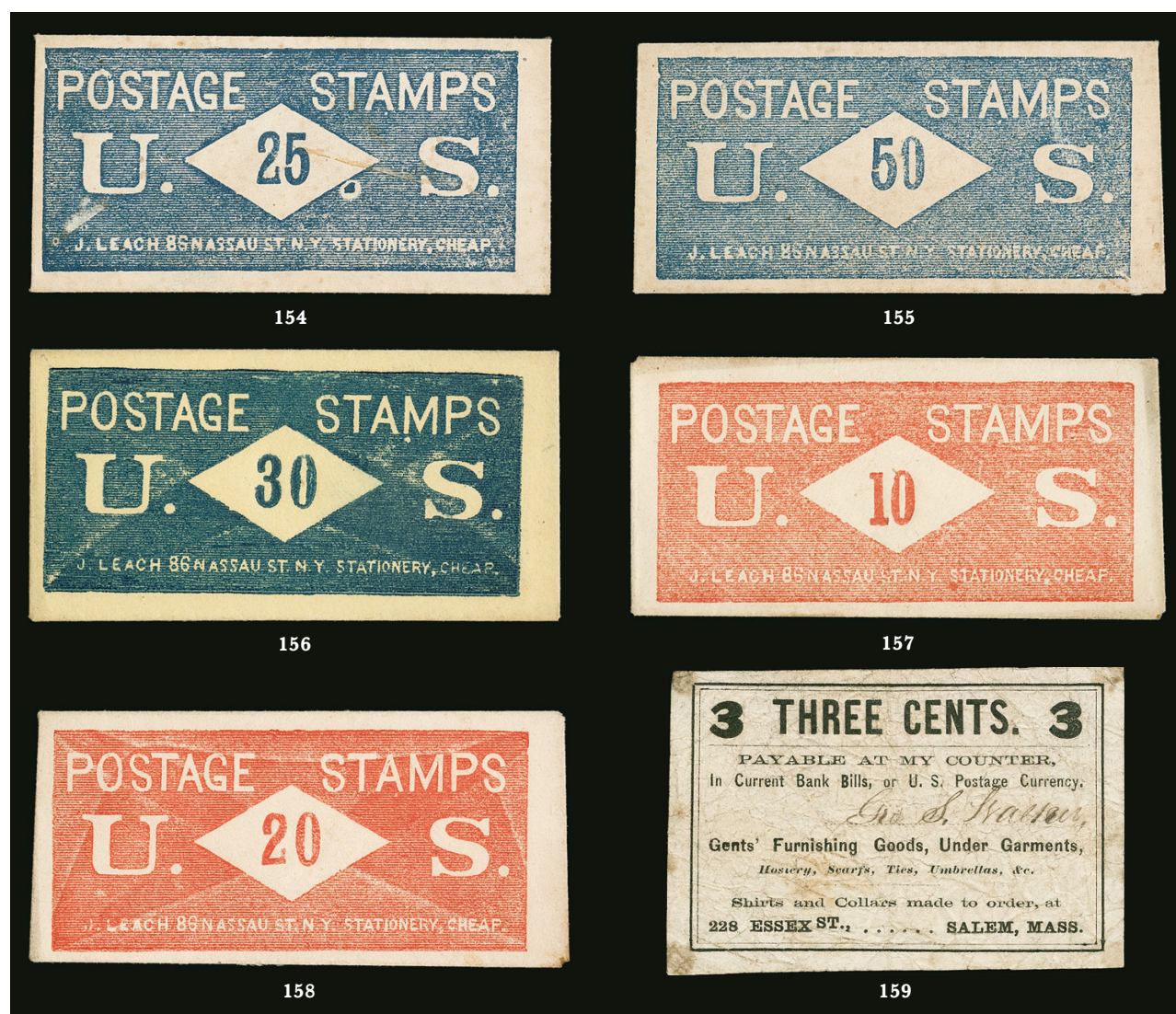

- 154 **J. LEACH, Writing Paper Envelopes and Blank Books, Cheap, 86 Nassau St., N.Y., 25 (Cents) U.S. Postage Stamps.** Blue on white 70 x 32mm envelope, Krause-Lemke 59-25, Drowne 1918 listed, a bit of stray adhesive on front and light toning specks on back, otherwise Extremely Fine, ex "Summit"..... E. 500-750
- 155 **J. LEACH, Writing Paper Envelopes and Blank Books, Cheap, 86 Nassau St., N.Y., 50 (Cents) U.S. Postage Stamps.** Blue on white 70 x 32mm envelope, Krause-Lemke 59-50, Drowne 1918 listed, light toning specks, otherwise Extremely Fine, ex "Summit" ..... E. 500-750
- 156 **J. LEACH, Writing Paper Envelopes and Blank Books, Cheap, 86 Nassau St., N.Y., 30 (Cents) U.S. Postage Stamps.** Blue on yellow 70 x 36mm envelope, Krause-Lemke 59-30, Drowne 1918 listed, small spot of bluish green mounting material on back, otherwise Extremely Fine, rare denomination, ex "Summit" ..... E. 750-1,000
- 157 **J. LEACH, Writing Paper Envelopes and Blank Books, Cheap, 86 Nassau St., N.Y., 10 (Cents) U.S. Postage Stamps.** Red on white 70 x 34mm envelope, Krause-Lemke 59-10 variety, Drowne 1918 listed, minor toning and small bit of greenish blue mounting material on back, otherwise Extremely Fine, very rare, it is estimated that there are perhaps fewer than ten exist in any condition, ex "Summit" ..... E. 750-1,000
- 158 **J. LEACH, Writing Paper Envelopes and Blank Books, Cheap, 86 Nassau St., N.Y., 20 (Cents) U.S. Postage Stamps.** Red on white 70 x 34mm envelope, Krause-Lemke 59-20 variety, Drowne 1918 listed, minor toning and small bit of greenish blue mounting material on back, otherwise Extremely Fine, ex "Summit" ..... E. 750-1,000
- 159 **Geo. S. Walker, "Payable at my Counter", Salem Mass., 2c-3c Fractional Postage Currency.** Pair of signed bills, 2c 77 x 52mm, 3c larger margins and 85 x 56mm, both with advertising "Gents' Furnishing Goods, Under Garments, Hosiery, Scarfs, Ties, Umbrellas, &c.", 2c minor corner nick, slight wrinkling, Very Fine pair and rare, ex Ford..... E. 300-400





160



160

**Brown's Bronchial Troches, Boston Mass., 10c Green (EP34).** Stamp with rich color and detailed impression and attractively placed so denomination is clearly visible, **large part of original silvering on reverse**, mica with one or two small spots of laminating. Extremely Fine, an outstanding example of this issue and rare in this pristine condition, John I. Brown & Son was a Boston-based patent medicine manufacturer and marketer, Brown's Bronchial Troches was advertised as a tonic for the throat and breathing passages with endorsements from singers, teachers, ministers and others, the firm was later associated with the sale of the notorious "Mrs. Winslow's Soothing Syrup," a morphine and alcohol-based concoction that caused the deaths of hundreds of children through overdoses, ex Lilly, Ford and Little..... 1,000.00

161

**J. Gault, New York N.Y., 24c Violet, Ribbed Frame (EP99a).** Stamp with grayish violet color, perfectly placed to show the denomination, case is darkly toned, mica intact but slightly cloudy VERY FINE. A CHOICE EXAMPLE OF THE 24-CENT GAULT ENCASEMENT WITH RIBBED FRAME. VERY FEW ARE KNOWN.

The Ford sale catalogue (Stack's 6/23/2004, lot 509) states that there are probably fewer than five or six of the 24c Ribbed Frame known.

Ex Ford and Little..... 2,750.00



161



162

**Lord & Taylor, New York N.Y., 12c Black (EP125).** Stamp placed to left and with some perforations visible at upper right above the tab, denomination fully visible, case has rich color, intact mica with trace of laminating in cross-lighting only

VERY FINE. THIS IS ONE OF THE CHOICEST OF THE FEW KNOWN 12-CENT LORD & TAYLOR ENCASED POSTAGE STAMPS.

Lord & Taylor was founded in 1826 by Samuel Lord, an immigrant from England, who started with capital borrowed from his wife's uncle. Lord was soon joined by his wife's cousin, George Washington Taylor, and they created the "department store" that remains one of the leading retailers of fashionable apparel. In 1862 there were three different stores in Manhattan, all of which are listed on their encased postage.

The Ford sale catalogue (Stack's 6/23/2004, lot 550) comments, "the number of these that survive is under 10 and probably closer to five or six." The Reed census rating is R-8 (5-10 known).

Ex Ford and Little ..... 2,500.00



162

163

**Ayer's Sarsaparilla, Lowell Mass., 3c Rose, Large "Ayer's" (EP15b).** Stamp with vivid color, well-centered in case which has wonderful rich color, small mica crack at bottom, Very Fine, with clear 2000 P.F. certificate..... 450.00



163



## 1867-68 GRILLED ISSUE



164



165

- 164 (★) **3c Rose, A. Grill (79).** Unused (no gum), fresh color, typical perf faults, otherwise Very Fine, with 1988 and 2010 P.F. certificates ..... 2,750.00
- 165 (★) **3c Rose, C. Grill (83).** Unused (no gum), strong color and impression, a few nibbed perfs at right (not mentioned on certificate), otherwise a fresh and Fine example of this scarce unused stamp, with 1990 P.F. certificate ..... 2,150.00



166

- 166 ★ **3c Rose, C. Grill, Grill Points Down (83 var).** Large part original gum, strong and sharp grill points clearly showing the variety, bright color

A FINE EXAMPLE OF THIS RARE VARIETY OF THE EXPERIMENTAL C GRILL.

The C Grill with points down was caused when the sheet was laid down with the gummed side facing the depressions in the grill.

Ex "Argentum". With 2000 P.F. certificate... 6,750.00



167

- 167 ★ **3c Rose, C. Grill, Imperforate (83a).** Horizontal pair, original gum, small h.r., strongly-impressed grills, large margins, radiant color, Very Fine and choice, small red back-stamps, with 1983 and 2002 P.F. certificates ..... 1,750.00



- 168 (★) **2c Black, D. Grill (84).** Unused (no gum), centered to bottom left, perfs clear, wide at top and right, clear impression

FINE. THE 1868 2-CENT D GRILL IS A GREAT RARITY IN UNUSED CONDITION.

Ex "Hampshire." With 2002 P.F. and 2008 P.S.E. certificates (Fine 70; SMQ \$5,000.00). The Scott Catalogue states the value for No. 84 is for a stamp in the grade of Fine..... 6,500.00

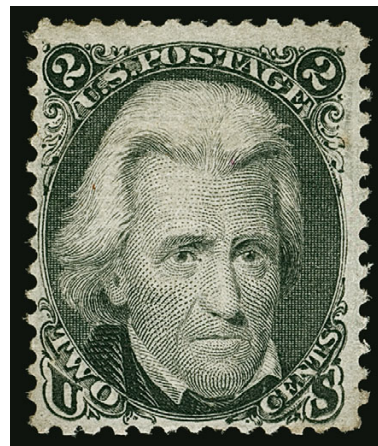

168



169



170



171

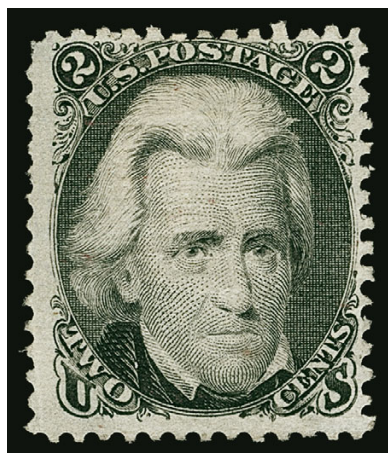

172

- 169 (★) **3c Rose, D. Grill (85).** Unused (no gum), nicely centered, perf added at top left, certificate also mentions a crease which is difficult to detect, Very Fine appearance, with 2003 P.S.E. certificate..... 2,500.00
- 170 **3c Rose, D. Grill (85).** Clearly-defined grill easily visible from the front, bold cork cancel, fresh and Very Fine ..... 1,050.00
- 171 **3c Rose, D. Grill (85).** Rich shade, strong grill points, Fine ..... 1,050.00
- 172 (★) **2c Black, Z. Grill (85B).** Unused (no gum), intense shade and impression, tiny thin speck in the grill, Fine appearance, a very scarce unused stamp, with 2012 P.S.A.G. certificate ..... 6,750.00



173

- 173 (★) **3c Rose, Z. Grill (85C).** Unused (no gum), clearly-defined grill, bright color, two short perfs at left

FINE APPEARING UNUSED EXAMPLE OF THE 1868 3-CENT Z GRILL.

The 3c Z Grill was in production for only a short period of time before the device was replaced with the F Grill. Only a small number of 3c sheets were fed thru the Z Grill, which accounts for the rarity of surviving examples, especially in unused condition.

With 1979 A.P.S..... 9,000.00

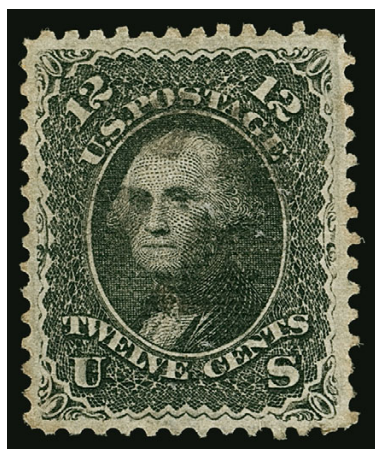

174

- 174 **12c Black, Z. Grill (85E).** Clearly-defined grill, intense shade and impression, unobtrusive cancel, tiny thins in the grill (partly a result of the strong grill impression), Very Fine appearance, with 2012 P.F. certificate..... 2,500.00

- 175 **12c Black, Z. Grill (85E).** Deep shade and proof-like impression, light target cancel, a Fine example of this scarce grilled stamp, with 1997 P.F. certificate..... 2,500.00



175





- 176 田 **1c Blue, E. Grill (86).** Vertical block of 18, far better centering than would be expected in a large multiple of this issue, deep shade, quartered cork cancels, bottom right stamp has a negligible wrinkle, a few minor separations at top

FINE AND SOUND. THE LARGEST RECORDED USED MULTIPLE OF ANY OF THE 1868 ONE-CENT GRILLED ISSUES. A SPECTACULAR EXHIBITION PIECE.

Ex Bechtel, Zoellner and Curtis. Scott Retail \$13,200.00 for three blocks and three pairs ..... E. 4,000-5,000

176

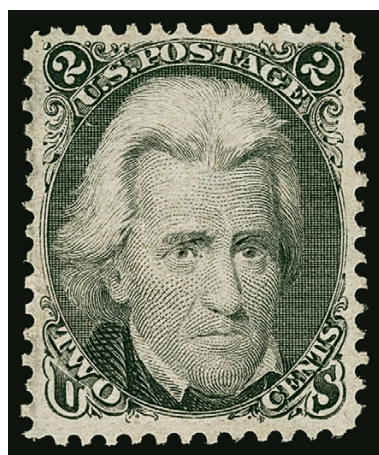

177



178

- 177 (★) **2c Black, E. Grill (87).** Unused (no gum), wide margins, fresh shade, Very Fine, with 1994 P.S.E. and 2004 P.F. certificates ..... 650.00
- 178 ★ **3c Rose, E. Grill (88).** Original gum, barely hinged, clearly-defined grill, brilliant color, fresh and Very Fine, ex Hoffman, with 2002 P.F. certificate ..... 1,000.00



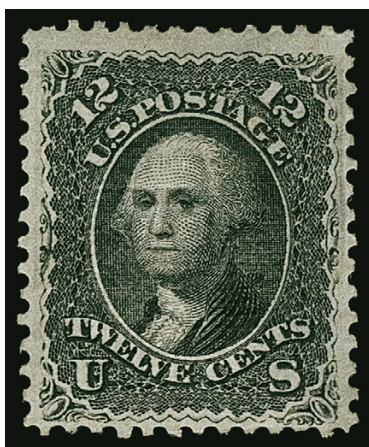

179

179 ★ **12c Black, E. Grill (90).** Original gum, small h.r., well-defined grill, intense shade

VERY FINE ORIGINAL-GUM EXAMPLE OF THE 1868 12-CENT E GRILL.

Ex Frelinghuysen ..... 5,000.00



- 180 (★) **12c Black, E. Grill (90).** Unused (no gum), fresh shade, sharp impression, a few nibbed perfs at bottom, otherwise Very Fine, with 2002 P.S.E and 2008 P.F. certificates ..... 2,000.00
- 181 **15c Black, E. Grill (91).** Crips shade, circle of wedges cancel, Very Fine, with 1994 P.F. certificate ..... 625.00
- 182 **1c Blue, F. Grill (92).** Rich color, clear grill points, bold quartered cork cancel, choice centering, Extremely Fine, a pretty stamp, with 2016 P.S.E. certificate (XF 90; SMQ \$1,250.00) ..... 450.00
- 183 ★ **3c Red, F. Grill (94).** Original gum, lightly hinged, rich color, well-defined grill, Very Fine and choice, with 1989 P.F. certificate ..... 350.00
- 184 (★) **10c Yellow Green, F. Grill (96).** Unused (no gum), well-centered, wide margins, wonderfully rich color, Extremely Fine, with 1989 P.F. certificate ..... 900.00
- 185 ★ **10c Yellow Green, F. Grill (96).** Disturbed original gum, rich color, Fine, ex Frelinghuysen.. ..... 2,750.00
- 186 (★) **12c Black, F. Grill (97).** Unused (no gum), rich shade, Very Fine, with 2002 P.S.E. certificate ..... 1,100.00



- 187 **15c Black, F. Grill, Very Thin Paper (98 var).** Near perfect centering within extraordinarily wide margins, lightly cancelled

EXTREMELY FINE GEM. A SUPERB USED EXAMPLE OF THE 1868 15-CENT F GRILL ON VERY THIN PAPER.

With 1997, 2000 P.F. and 2009 P.S.E. certificates (XF-Superb 95; unpriced in SMQ as thin paper variety, SMQ \$3,250.00 as normal paper) ..... 475.00



187

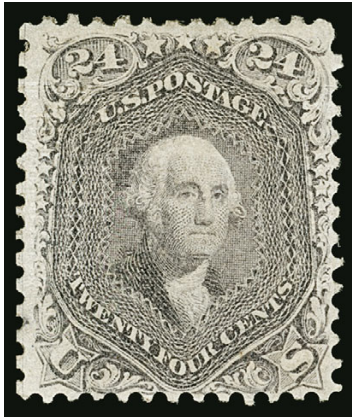

188

- 188 ★ **24c Gray Lilac, F. Grill, Split Grill (99 var).** Grill split vertically with part at left and part at right, original gum, h.r., radiant color, reperfed at left, Fine appearing example of this variety, ex Frelinghuysen, with 2012 P.S.A.G. certificate..... 8,750.00

- 189 (★) **90c Blue, F. Grill (101).** Unused (no gum), attractive color, small thin in the grill (not mentioned on certificate), Fine appearance, a rare unused stamp, with 1982 P.F. certificate..... 5,500.00



189



190

- 190 **90c Blue, F. Grill (101).** Clearly-defined grill, intense shade, bold cork bars cancel, Very Fine, with 2014 P.F. certificate..... 2,250.00

1875 RE-ISSUE OF 1861-66 ISSUE



191

- 191 ★ **1c Blue, Re-Issue (102).** Original gum, wide margins, rich color, Extremely Fine, with 2015 P.F. certificate ..... 800.00

- 192 ★ **2c Black, Re-Issue (103).** Original gum, intense shade, proof-like impression  
VERY FINE ORIGINAL-GUM EXAMPLE OF THE 2-CENT BLACK JACK RE-ISSUE.  
Only 979 sold. With 1990 P.F. certificate ..... 3,500.00

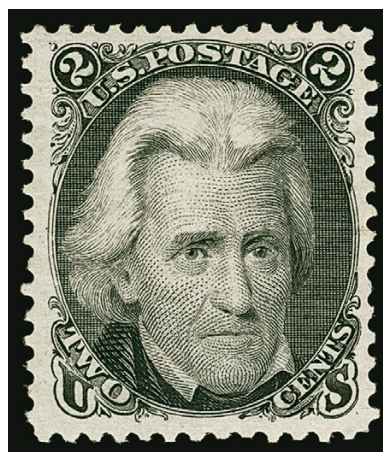

192

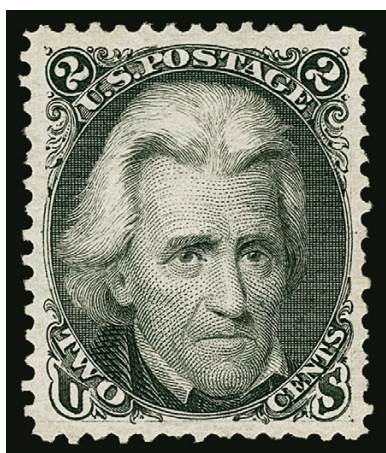

193

- 193 (★) **2c Black, Re-Issue (103).** Unused (no gum), wide margins, rich shade, Very Fine, only 979 sold, with 2007 P.F. certificate ..... 1,650.00





194

- 194 **3c Brown Red, Re-Issue (104).** Light strike of "4" oval grid portion of duplex cancel, choice centering with wide and balanced margins, small and truly negligible corner crease at bottom right is mentioned, but the reperfed left side is not

EXTREMELY FINE APPEARANCE. THIS IS ONE OF THE BEST-CENTERED USED EXAMPLES OF THE 3-CENT 1861 RE-ISSUE. ONLY 24 ARE RECORDED IN OUR CENSUS.

The 3c Re-Issue was printed from the original plate, which contained 200 subjects in two panes. 10,000 were printed (50 impressions). Only 465 of the 3c were sold; the remaining 9,535 were destroyed on July 16, 1884.

Our census of Scott 104 used, available at our website at <http://siegelauctions.com/dynamic/census/104/104.pdf>, records 24 examples, plus one with a non-contemporary cancel (not shown). Only seven are confirmed as sound, and several of those are off-center.

Census No. 104-CAN-24. With 2015 P.F. certificate which mentions corner crease, but does not note reperfed left side ..... 16,000.00

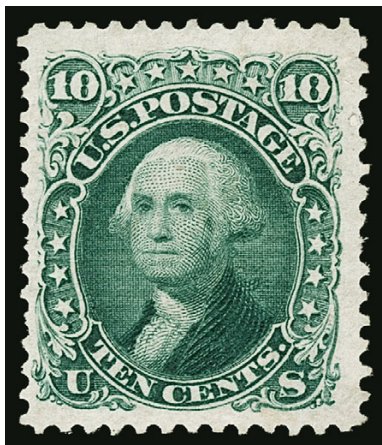

195

- 195 (★) **10c Green, Re-Issue (106).** Unused (no gum), wide margins, vibrant color on fresh paper, Fine, only 451 sold, with 1992 P.F. certificate .... 1,500.00

- 196 ★ **15c Black, Re-Issue (108).** Part original gum, intense color and impression, small spot in the right margin, otherwise Very Fine, only 397 sold, with 1982 P.F. certificate ..... 4,500.00

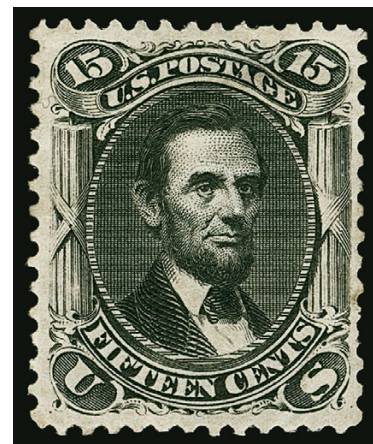

196



197

- 197 (★) **15c Black, Re-Issue (108).** Unused (no gum), intense shade and impression, Fine, only 394 sold, with 1984 P.F. certificate ..... 2,100.00

- 198 ★ **24c Deep Violet, Re-Issue (109).** Redistributed original gum, excellent color and impression on bright white paper, Fine, only 346 sold, with 1987 P.F. certificate..... 5,750.00



198

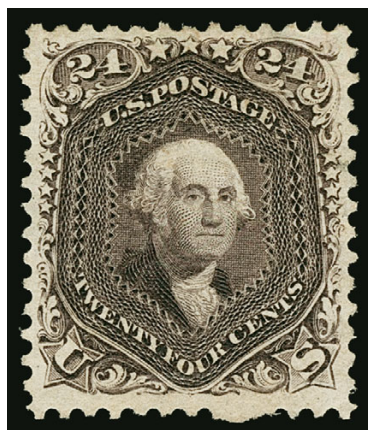

199

- 199 (★) **24c Deep Violet, Re-Issue (109).** Unused (no gum), rich color, small thin spot, Very Fine appearance, only 346 sold, with 1976 P.F. certificate..... 2,700.00

- 200 (★) **90c Blue, Re-Issue (111).** Unused (no gum), intensely rich color and highly detailed impression on fresh paper, small thin (not mentioned on either certificate), Very Fine appearance, only 317 sold, with 1985 and 2006 P.F. certificates ..... 3,250.00



200



## 1869 PICTORIAL ISSUE



- 201 ★ **1c Buff (112).** Original gum, barely hinged, well-centered with unusually wide margins, pretty shade, Very Fine and choice, with 1993 P.F. certificate..... 600.00
- 202 **2c-15c 1869 Pictorial Issue (113-117, 119).** Six stamps, 2c with trace of **imprint** in perfs at bottom, 3c and 6c with blue cancels, 12c with red cancel, fresh and Very Fine, all but the 10c and 15c with P.F., P.S.E. or P.S.A.G. certificates .....**(Photo Ex)** 952.50
- 203 ★ **2c Brown (113).** Original gum, well-balanced margins, sharp impression, Very Fine and choice, with 1997 P.F. certificate ..... 525.00
- 204 ★ **2c Brown (113).** Horizontal strip of five with selvage at right, original gum, three left stamps faintly hinged, two right stamps appear Mint N.H. but bottom right stamp mostly separated and rejoined (both counted as hinged), wide margins, rich color, Fine-Very Fine, with 2017 P.F. certificate, catalogued as hinged singles .....**(Photo Ex)** 2,625.00
- 205 **2c Brown (113).** Three singles, each with a neat target cancel, two in blue and one in black, one socked-on-the nose (with light diagonal crease), first Extremely Fine, the other two Very Fine or Very Fine appearance, one with P.F. certificate .....**(Photo Ex)** 340.00
- 206 ★ **3c Ultramarine (114).** Original gum, lightly hinged, Very Fine and choice, with 1990 P.F. certificate..... 250.00



207

- 207 ★ **6c Ultramarine (115).** Original gum, radiant color, fresh and Very Fine, with 1997 P.S.E. certificate ..... 2,750.00

- 208 ★ **10c Yellow (116).** Original gum, vibrant color, wide margins, Very Fine and choice, with 1997 P.S.E. certificate..... 2,000.00



208



209

- 209 ★ **12c Green (117).** Original gum, lightly hinged, deep rich color and proof-like impression on bright paper, well-centered, Very Fine, with 2009 P.S.E. certificate (OGph, VF 80; SMQ \$2,350.00).... 1,900.00

- 210 **12c Green (117).** Rich color, red cork cancel, unusually choice centering with wide and balanced margins, Extremely Fine Gem, with 2010 P.S.E. certificate (XF-Superb 95; SMQ \$850.00)..... 270.00



210





211



212



213

- 211 ★ **15c Brown & Blue, Ty. I (118).** Original gum, h.r., rich colors and impression, fresh and Fine, ex Burrus, sold for the benefit of the Smithsonian National Postal Museum..... 9,500.00
- 212 ★ **15c Brown & Blue, Ty. I (118).** Original gum, lovely colors with strong impressions, Fine ..... 9,500.00
- 213 (★) **15c Brown & Blue, Ty. I (118).** Unused (no gum), fresh colors and paper, wide margins and well-centered, fresh and Very Fine and choice unused example of this issue, with 2007 P.F. certificate..... 3,250.00



214



215



216

- 214 **15c Brown & Blue, Ty. I (118).** Jumbo margins, fresh colors, neat circle of wedges cancel, Extremely Fine, a huge stamp, with 1989, 2004 P.F. and 2014 P.S.A.G. certificates ..... 850.00
- 215 **15c Brown & Blue, Ty. I (118).** Precise centering with balanced margins, bright colors, cork cancel leaves vignette clearly visible, Very Fine and choice, with 2000 and 2007 P.F. certificates (VF-XF 85) ..... 850.00
- 216 **15c Brown & Blue, Ty. I (118).** Bright colors, wide margins, light cancel, fresh and Very Fine, with 1989 and 2006 P.F. certificates (VF 80) ..... 850.00





217



218



219

- 217 **15c Brown & Blue, Ty. I (118).** Rich colors, outstanding centering, cork cancel, reperfed at right, appears Extremely Fine, with 2017 P.F. certificate..... 850.00
- 218 (★) **15c Brown & Blue, Ty. II (119).** Unused (regummed), deep rich colors, Very Fine.... 1,150.00
- 219 (★) **15c Brown & Blue, Ty. II (119).** Unused (regummed), well-centered, deep rich colors, Very Fine..... 1,150.00
- 220 **15c Brown & Blue, Ty. II (119).** Well-centered with balanced margins, deep rich colors beautifully complemented by **red** segmented cork cancel, fresh and Extremely Fine, with 2013 P.F. certificate (XF 90) ..... 360.00



220



221



222



223

- 221 ★ **24c Green & Violet (120).** Original gum, bright colors, perfs close to just touching at bottom, Fine, with 2013 P.S.E. certificate..... 8,000.00
- 222 **24c Green & Violet (120).** Wide margins and choice centering, fresh colors, light quartered cork cancel leaves design clearly visible, Very Fine and choice, with 1999 and 2011 P.S.E. certificates ..... 650.00
- 223 **30c Ultramarine & Carmine (121).** Well-centered, bright colors, bold **red** Leaf cancel, Very Fine and choice, with 2004 and 2007 P.F. certificates..... 650.00



1875 RE-ISSUE 1869 PICTORIAL ISSUE

- 224 ★ **1c Buff, Re-Issue (123).** Original gum, intense color and impression, well-proportioned margins, fresh and Extremely Fine, a beautiful example, ex Whitman, with 1993 and 2009 P.F. certificates..... 550.00



224



225

- 225 **1c Buff, Re-Issue (123).** Unusually well-balanced margins, **blue** cork cancel, fresh and Extremely Fine, with 2014 P.S.A.G. certificate (90 used), Scott Retail without premium for the blue cancel ..... 450.00

- 226 ★ **2c Brown, Re-Issue (124).** Original gum, incredibly choice centering with balanced margins, deep rich color, Extremely Fine, with 1983, 2001 and 2008 P.F. certificates..... 650.00



226



227

- 227 ★ **2c Brown, Re-Issue (124).** Original gum, rich color on bright paper, Very Fine and choice ..... 650.00



228

- 228 ★ **6c Blue, Re-Issue (126).** Original gum, brilliant color, wide margins, Very Fine, with 2005 P.F. certificate ..... 1,750.00

- 229 ★ **6c Blue, Re-Issue (126).** Original gum, rich color on fresh paper, Fine, with 1999 P.F. certificate... 1,750.00



229



230

- 230° **10c Yellow, Re-Issue (127).** Bold strike of New York oval registry cancel, just a hint of oxidation  
VERY FINE USED EXAMPLE OF THE 10-CENT 1869 PICTORIAL RE-ISSUE.  
Ex Coulter and Dauer. With 1974 and 2006 P.F. certificates (XF 90). SMQ estimates that approximately 30 are known used. .... 2,000.00

- 231 ★ **12c Green, Re-Issue (128).** Original gum, lightly hinged, deep rich color on fresh paper, Very Fine, with 1994 P.F. certificate..... 2,250.00



231



- 232 ★ **15c Brown & Blue, Re-Issue (129).** Original gum, intense colors and sharp impression, Very Fine, with 1985 P.F. certificate ..... 1,350.00



232



233

- 233 ★ **15c Brown & Blue, Re-Issue (129).** Original gum, vibrant colors, Fine, with 1999 P.F. certificate ..... 1,350.00

- 234 (★) **15c Brown & Blue, Re-Issue (129).** Unused (no gum), rich color, Very Fine, *sold for the benefit of the Smithsonian National Postal Museum* ..... 600.00



234



235

- 235 ★ **24c Green & Violet, Re-Issue (130).** Large part original gum, lovely rich colors, Fine, *sold for the benefit of the Smithsonian National Postal Museum*....  
..... 2,100.00



236

- 236 (★) **24c Green & Violet, Re-Issue (130).** Unused (no gum), rich colors, Fine, with 1984 P.F. certificate ..... 900.00

- 237 **24c Green & Violet, Re-Issue (130).** Remarkably well-centered, beautiful intense colors and impressions, lightly cancelled  
EXTREMELY FINE. THE 24-CENT 1869 RE-ISSUE IS FAR SCARCER IN CHOICE USED CONDITION THAN UNUSED.  
With 2000 P.F. certificate ..... 1,750.00



237



238

- 238 ★ **30c Ultramarine & Carmine, Re-Issue (131).** Original gum, small h.r., deep rich colors, light natural gum bend at top, bottom right corner perf reattached, otherwise Fine..... 2,500.00

- 239 (★) **30c Ultramarine & Carmine, Re-Issue (131).** Unused (no gum), wide margins, gorgeous rich colors on bright paper, Very Fine, with 2003 P.F. certificate ..... 1,100.00



239



## 1870-88 BANK NOTE ISSUES



- 240 (★) **1c Pale Ultramarine, H. Grill (134 var).** Unused (no gum), fresh color in the Pale Ultramarine shade, Extremely Fine, with 1981 P.F. certificate ..... 700.00
- 241 (★) **6c Carmine, H. Grill (137).** Unused (no gum), attractive color, Very Fine, with 1978 P.F. certificate..... 1,750.00
- 242 (★) **7c Vermilion, H. Grill (138).** Unused (no gum), brilliant color, Very Fine, with 2004 P.F. certificate..... 1,550.00
- 243 **10c Brown, H. Grill (139).** Wide margins, NYFM cancel, rich color, Very Fine and choice, with 1995 P.S.E. and 1996 P.F. certificates..... 850.00
- 244 **12c Dull Violet, H. Grill (140).** Small lightened cancel (appears unused), well-centered, fresh color, Very Fine, with 1991 and 2008 P.S.E. certificates..... 3,600.00
- 245 ★ **1c Ultramarine (145).** Original gum, lightly hinged, brilliant color on bright paper, choice centering with wide margins, Extremely Fine, with 2006 P.F. certificate (XF 90)..... 675.00
- 246 ★ **1c Ultramarine (145).** Original gum, lightly hinged, rich color on bright paper, fresh and Very Fine, with 2000 P.F. certificate ..... 675.00
- 247 ★ **2c Red Brown (146).** Original gum, bright color, well-proportioned margins, unusual dry print at lower left, Extremely Fine, with 2001 P.F. certificate..... 325.00





- 248 ★ **6c Carmine (148).** Original gum, h.r., bright color, wide margins

EXTREMELY FINE. THE 6-CENT 1870 NATIONAL BANK NOTE ISSUE IS EXTREMELY RARE IN THIS CHOICE ORIGINAL-GUM CONDITION.

Unlike its counterparts in the Continental and American Bank Note Company issues, the 6c National is rarely found in choice grades with original gum.

With 2005 and 2008 P.F. certificates ..... 1,000.00

248



- 249 ★ **6c Carmine (148).** Original gum, rich color on crisp paper, well-balanced margins, Extremely Fine, with 2003 P.F. and 2009 P.S.E. certificates (OGh,VF-XF 85; SMQ \$1,050.00) ... 1,000.00
- 250 ★ **7c Vermilion (149).** Original gum, intense shade and impression, near perfect centering, Extremely Fine, with 1998 P.S.E. certificate ..... 1,000.00
- 251 ★ **7c Vermilion (149).** Original gum, lightly hinged, radiant color, well-balanced margins, Very Fine and choice, with 1998 and 2010 P.F. certificates..... 1,000.00
- 252 ★ **12c Dull Violet (151).** Slightly disturbed original gum (not noted as such on certificate), deep rich color and proof-like impression, fresh and Very Fine, ex Hoffman, with 2001 P.F. certificate..... 3,000.00
- 253 ★ **12c Dull Violet (151).** Original gum, centered to top right but perfs clear of design on all sides, Fine..... 3,000.00
- 254 **12c Dull Violet (151).** Pretty shade, unobtrusive cancel leaves design clearly visible, well-balanced margins, Extremely Fine, with 2010 P.S.E. certificate (XF 90; SMQ \$500.00) . 220.00





- 255     **12c Dull Violet (151).** Huge imperf straddle-pane margin at right with arrow, also extra wide margins other sides, cork cancel, Extremely Fine, a striking stamp ..... 220.00
- 256 ★     **15c Bright Orange (152).** Original gum, bright color, perfs clear of design all around, Fine..... 3,500.00
- 257     **30c Black (154).** Wide margins, beautiful deep shade, **red New York Foreign Mail Geometric** cancel, Very Fine, with 2009 P.S.E. certificate ..... 350.00
- 258°     **90c Carmine (155).** Bright color, choice centering with wide margins, cork cancel, Extremely Fine, with 2014 P.S.A.G. certificate (95 used) ..... 325.00
- 259     **90c Carmine (155).** Jumbo margins at sides, radiant color nicely complemented by **blue** target and matching Cincinnati O. circular datestamp, Extremely Fine, a huge stamp, ex Senchuk, with 1992 P.F. and 2009 P.S.E. certificates..... 325.00
- 260 ★★     **1c Ultramarine (156).** **Mint N.H.,** rich color on bright paper, well-balanced margins, Extremely Fine, with 2000 P.F. certificate, Scott Retail as hinged..... 225.00
- 261 ★★     **1c Pale Ultramarine (156 var).** **Mint N.H.,** radiant color in a decidedly paler shade than normal, Very Fine and choice, with 2005 P.F. certificate for block of six, Scott Retail as hinged..... 225.00
- 262 ★     **2c Brown (157).** Original gum, lightly hinged, well-centered with exceptionally wide margins, deep rich color, Extremely Fine, a handsome example with Jumbo margins, with 2006 P.S.E. certificate (OGph, XF 90 Jumbo; SMQ \$1,300.00)..... 350.00
- 263 ★     **2c Dark Reddish Brown (157 var).** Original gum, lightly hinged, gorgeous color, fresh and Very Fine example of this unusual shade, with 1992 P.F. certificate..... 350.00
- 264 ★★     **3c Green (158).** **Mint N.H.,** rich color on bright paper, beautiful centering with Jumbo margins, Extremely Fine Gem, desirable in Mint N.H. condition, with 2001 P.F. and 2012 P.S.E. certificates (XF 90 Jumbo; unpriced in SMQ in Mint N.H. condition, Scott Retail \$400.00 as hinged in the same grade is not a useful comparison) ..... 110.00
- 265 ★     **6c Dull Pink (159).** Original gum, lightly hinged, brilliant color, well-balanced margins, tiny corner perf crease at bottom right not mentioned on accompanying certificate, Extremely Fine appearance, with 1992 P.F. certificate..... 400.00
- 266 ★     **6c Dull Pink, Silk Fibers (159 var).** Original gum, lightly hinged, silk fibers clearly visible throughout, wide margins, Very Fine and choice, this variety is listed but unpriced in Scott, ex Hansen, with 2002 P.F. certificate, Scott Retail as normal does not even approach a proper valuation ..... 400.00



267

- 267 ★ **7c Orange Vermilion (160).** Original gum, intense color, essentially perfect centering with huge margins  
EXTREMELY FINE GEM. AN OUTSTANDING ORIGINAL-GUM EXAMPLE OF THE 1873 7-CENT CONTINENTAL BANK NOTE PRINTING. A BEAUTIFUL STAMP.  
Ex Golin. With 1991 P.F. certificate ..... 1,150.00



268

- 268 ★ **10c Brown, Silk Paper (161 var).** Original gum, deep rich color, few silk fibers clearly visible at upper right, wide margins, Very Fine, with 1999 P.F. (not mentioning the variety) and 2011 P.S.E. certificates (OGph, VF 80; SMQ \$1,100.00 with no premium for the variety) ..... 1,400.00



269



270



271

- 269 (★) **15c Yellow Orange (163).** Unused (no gum), bright color, Very Fine, with 1980 and 2002 P.F. certificates ..... 750.00
- 270 ★ **90c Rose Carmine (166).** Original gum, fresh color, reperfed at right but not noted as such on accompanying certificate, Extremely Fine appearance, with 2017 P.F. certificate. .... 2,250.00
- 271 (★) **90c Rose Carmine (166).** Unused (no gum), bright color, fresh and Very Fine, with 2003 P.S.E. certificate (VF 80; SMQ \$750.00) ..... 750.00



- 272 ★ **7c Reddish Vermilion, Special Printing (171).** Without gum as issued, rich color, the perfs are not scissors-trimmed but some are short or pulled at top and left, otherwise Very Fine, our records contain 70 certified examples, with 1978 P.F. and 2007 P.S.E. certificates (G 30) ..... 4,500.00



272

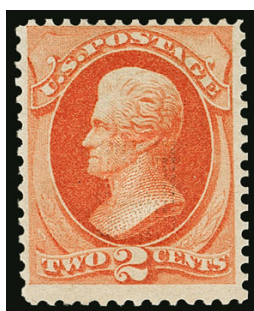

273

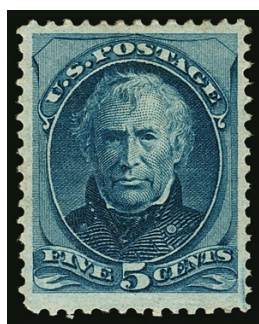

274

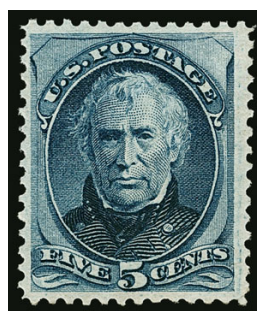

275



276

- 273 ★ **2c Vermilion, With Grill (178c).** Original gum, rich color, reperfed at right, Fine appearance ..... 900.00
- 274 ★ **5c Blue (179).** Original gum, deep rich color, wide margins, Very Fine and choice, with 2006 P.F. certificate ..... 700.00
- 275 ★ **5c Blue (179).** Original gum, lightly hinged, intense shade and impression, Very Fine, with 2000 P.F. certificate ..... 700.00
- 276 **5c Blue (179).** Crisp impression, neat cork cancel, unusually wide and balanced margins, Extremely Fine Gem, with 2012 P.S.E. certificate (XF-Superb 95; SMQ \$350.00), only three are graded higher and four others share this grade ..... 25.00



277

- 277 ★ **5c Blue, With Gill (179c).** Original gum, rich color and clear impression, clearly-defined grill points

FINE AND SCARCE ORIGINAL-GUM EXAMPLE OF THE 1875 5-CENT CONTINENTAL BANK NOTE COMPANY ISSUE WITH GRILL.

It is believed that the Continental grills were made experimentally in 1876, after a stamp-cleaning court trial renewed fears of stamp re-use, the primary source of the rare J Grills was the Worthington collection, which was dispersed in 1917, it is believed that most or all examples in collectors' hands came from the archive of Charles F. Steel, who patented the grilling machines used between 1867 and 1873 ..... 4,500.00



- 278 ★★ **1c Dark Ultramarine (182)**. Mint N.H., brilliant color on bright paper, unusually wide margins, fresh and Extremely Fine, a beautiful stamp, with 1997 P.F. certificate ..... 775.00
- 279 ★ **3c Green (184)**. Original gum, lightly hinged, near perfect centering, wide and balanced margins, bright shade, Extremely Fine Gem, with 2011 P.S.E. certificate (OGph, Superb 98; SMQ \$850.00), the highest reported grade for a hinged example with only one unused example higher (Mint N.H. at 98 Jumbo)..... 90.00
- 280 ★ **5c Blue (185)**. Original gum, lightly hinged, rich color, wide and balanced margins, fresh and Extremely Fine, with 2006 P.F. certificate ..... 450.00
- 281 ★ **6c Pink (186)**. Original gum, lightly hinged, brilliant color, wide margins, Very Fine, with 2000 P.F. certificate ..... 900.00
- 282 (★) **10c Brown, With Secret Mark (188)**. Unused (no gum), wide margins, rich color, Very Fine, with 1981 P.F. certificate..... 625.00



283

- 283 ★★ **15c Red Orange (189)**. Mint N.H., intense shade and impression on bright paper, gorgeous centering with wide and balanced margins

EXTREMELY FINE GEM. A SUPERB MINT NEVER-HINGED EXAMPLE OF THE 15-CENT 1879 AMERICAN BANK NOTE COMPANY ISSUE.

This issue is often found in Mint N.H. condition, as several sheets have been broken in recent years. However, most of the stamps in these sheets are somewhat off-center, and examples such as this are rare.

With 1989 and 1993 P.F. and 2007 P.S.E. certificates (XF-Superb 95; SMQ \$4,450.00). Only five have graded higher (four at 98 and one at 100) and only five others share this desirable grade..... 675.00





- 284 ★ **15c Red Orange (189).** Original gum, lightly hinged, vibrant color, wide and balanced margins, Extremely Fine Gem, with 2005 P.F. certificate (XF-Superb 95)..... 200.00
- 285 ★ **30c Full Black (190).** Original gum, lightly hinged, intense shade and impression, wide and balanced margins, long and full perforations, Extremely Fine, a pretty stamp, with 2004 P.F. and P.S.E. certificates ..... 900.00
- 286 ★ **30c Full Black (190).** Original gum, lightly hinged, attractive shade, a strong Fine, with 1997 P.F. certificate ..... 900.00
- 287 **30c Full Black (190).** Wide margins and choice centering, neat grid and **blue** cancels, fresh and Extremely Fine, a lovely stamp, with 1998 P.F. certificate ..... 95.00
- 288 ★ **90c Carmine (191).** Original gum, h.r., bright shade, couple small thins at top, Fine appearance, with 2015 Weiss certificate ..... 2,000.00
- 289 ★ **5c Yellow Brown (205).** Original gum, barely hinged, well-centered, rich color, Extremely Fine ...  
..... 240.00
- 290 **5c Yellow Brown (205).** Crisp impression, gorgeous centering with wide and balanced margins, neat duplex cancel, Extremely Fine Gem, with 2008 P.S.E. certificate (XF-Superb 95; SMQ \$350.00) ..... 12.00

- 291 ★ **6c Rose (208).** Original gum, barely hinged, radiant color, unusually choice centering with wide and balanced margins

EXTREMELY FINE GEM. THE 1882 RE-ENGRAVED 6-CENT ROSE IS ONE OF THE MOST DIFFICULT ISSUES TO OBTAIN IN SUCH SUPERB CONDITION. THIS MARVELOUS STAMP IS GRADED XF-SUPERB 95 BY P.S.E. — ONLY ONE IS GRADED HIGHER.

Despite being the major Scott listing, the Rose shade is far rarer than the Brown Red sub-shade, Scott 208a. Power Search located only one Mint N.H. example offered in our sales since 1993, and that is off-center with perfs almost touching the design. We have offered no multiples with Mint N.H. stamps. The online records of The Philatelic Foundation contain only two in Mint N.H. condition, but we doubt they would even grade 90. For the collector who values centering, a hinged copy is all there is.

With 2009 P.S.E. certificate (XF-Superb 95; SMQ \$2,525.00). Only one has graded higher (at 98, realized \$7,500 in our April 2016 “Hanover” sale) and only six others share this desirable grade. This is the first example in this grade we have offered. .... 750.00



291





- 292 ★ **6c Deep Brown Red (208a).** Original gum, lightly hinged, deep rich color, choice centering, Extremely Fine, with 1982 P.F. certificate ..... 550.00
- 293 **10c Black Brown (209b).** Intense shade and impression on bright paper, light strike of **violet** target cancel, Very Fine and choice, with 2002 P.S.E. certificate (VF-XF 85; SMQ \$475.00)..... 350.00
- 294 ★ **4c Blue Green (211).** Original gum, lightly hinged, wide and balanced margins, choice centering, Extremely Fine, with 2001 P.F. and 2004 P.S.E. certificate (XF 90 Jumbo; SMQ \$800.00) . 250.00
- 295 ★★ **1c Ultramarine (212).** Mint N.H., brilliant color, Very Fine and choice..... 290.00
- 296 ★★ **4c Carmine (215).** Mint N.H., radiant color, Very Fine and choice, with 2005 P.S.E. certificate .... 550.00
- 297 ★★ **5c Indigo (216).** Mint N.H., rich color on bright paper, well-balanced margins, Very Fine and choice, with 2005 P.S.E. certificate (VF 80; SMQ \$750.00) ..... 700.00
- 298 ★ **30c Orange Brown (217).** Original gum, lightly hinged, rich color, Jumbo margins, Extremely Fine, a huge stamp, with 2009 P.S.E. certificate (OGph, XF 90 Jumbo; SMQ \$950.00) ..... 250.00
- 299 ★ **90c Purple (218).** Original gum, lightly hinged, rich color, wide margins, Very Fine, with 2004 P.F. certificate ..... 850.00
- 300 ★ **90c Purple (218).** Original gum, lightly hinged, intense shade, Very Fine, with 1977 P.F. certificate ..... 850.00



## 1890-93 ISSUE



301EX

- 301 ★ **1c-90c 1890-93 Issue, Imperforate (219c-229a).** Horizontal pairs, including two of 220 (slightly different shades), 10c with right sheet margin, 30c with wide top left corner sheet margin, 90c with left sheet margin, 219D is block of four without gum, others original gum, mostly h.r., ample to mostly large margins, 15c few small adherences

FINE-VERY FINE. A SCARCE COMPLETE SET OF THE 1890-93 ISSUE IMPERFORATE ON STAMP PAPER. RARELY OFFERED AS A COMPLETE SET.

These are frequently offered individually, and as complete sets are exceedingly scarce. ....(Photo Ex) 5,885.00



- 302 ★★ **2c Lake (219D).** Mint N.H. with **part imprint** selvage at right, wide margins, intense shade and impression, fresh, Very Fine and choice, with photocopy of 1986 P.F. certificate for pair .. 550.00
- 303 ★★ **2c Carmine, Cap on Left "2" (220a).** Mint N.H., rich color, Extremely Fine, a pretty stamp, with photocopy of 1990 P.F. for a block and 2004 P.F. certificates ..... 425.00
- 304 ★ **2c Carmine, Cap on Both "2"s (220c).** Original gum, lightly hinged, well-centered, brilliant color, Very Fine and choice, with 2004 P.F. certificate ..... 650.00
- 305 ★★ **4c Dark Brown (222).** Mint N.H., intense shade and sharp impression, Very Fine and choice, with 1996 P.F. certificate..... 275.00
- 306 ★★ **5c Chocolate (223).** Mint N.H., rich color on bright white paper, choice centering with wide margins, Extremely Fine, with 1997 P.S.E. certificate ..... 200.00
- 307 ★★ **8c Lilac (225).** Mint N.H., deep shade on bright paper, well-proportioned margins, Extremely Fine, with 2015 P.S.E. certificate (XF 90; SMQ \$525.00)..... 150.00





308

- 308 ★★ **10c Green (226).** Mint N.H. with **wide selvage with part imprint at bottom**, deep rich color and proof-like impression, Jumbo margins

EXTREMELY FINE. A PRISTINE MINT NEVER-HINGED EXAMPLE OF THE 10-CENT 1890 SMALL BANK NOTE ISSUE.

With 2002 P.F. as pair and 2005 P.S.E. certificates (XF 90 Jumbo; SMQ \$2,800.00) ..... 525.00

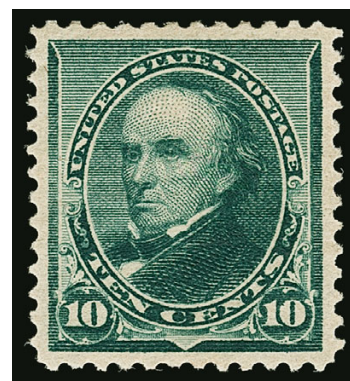

309

- 309 ★ **10c Green (226).** Original gum, deep rich color and proof-like impression, perfectly centered

EXTREMELY FINE. A SUPERB ORIGINAL-GUM EXAMPLE OF THE 10-CENT 1890 ISSUE, WHICH IS GRADED GEM 100 BY P.S.E.

With 2003 P.F. and 2014 P.S.E. certificates (OGh, Gem 100; SMQ \$2,150.00). This is the highest grade awarded and no others share it..... 175.00



310



311



312

- 310 ★ **15c Indigo (227).** Original gum, lightly hinged, deep shade, well-balanced margins, Extremely Fine, with 2014 P.S.E. certificate (OGph, XF 90; SMQ \$500.00) ..... 200.00
- 311 ★田 **15c Indigo (227).** Original gum, h.r., intense shade and impression, top pair especially well-centered, Fine-Very Fine ..... 900.00
- 312 **15c Indigo (227).** Rich color on bright paper, duplex cancel, wide and balanced margins, Extremely Fine Gem, with 2008 P.S.E. certificate (XF-Superb 95; SMQ \$325.00), the highest grade awarded is a 95J ..... 27.50





313

- 313 ★★田 15c Indigo, Imperforate (227a). Bottom imprint and plate no. 22 block of twelve, original gum, large margins to clear at right, deep color, a few small thin specks and a couple trivial surface scuffs probably caused by sheet stacking, small scissor cut between stamps at right, faint toned band at bottom right

VERY FINE APPEARANCE. ONE OF TWO KNOWN PLATE BLOCKS OF THE 1890 15-CENT INDIGO IMPERFORATE.

The other example (which had a repair) was offered in our 2015 sale of the Robert R. Hall Collection and is the basis for the Scott Catalogue value.

Ex Todd. .... 5,000.00



314



315



316

- 314 ★ 30c Black (228). Original gum, wide margins and well-centered, Extremely Fine. 300.00
- 315 ★ 30c Black, Imperforate (228a). Original gum, lightly hinged, ample to full margins, slight toning, otherwise Very Fine, ex Fekete. .... 1,000.00
- 316 ★★ 90c Orange (229). Mint N.H., gorgeous rich color, fresh, Very Fine and choice ..... 1,450.00



## COLUMBIAN ISSUE



- 317 ★ **1c-30c Columbian (230-239).** 1c-2c and 4c Mint N.H., most of the others lightly hinged (5c and 15c slightly disturbed gum), choice margins and centering throughout including 1c-2c graded Mint N.H. XF 90 and 8c graded OGph XF 90, Very Fine-Extremely Fine short set, five P.F. or P.S.E. certificates accompany (plus one Weiss certificate).....**(Photo Ex)** 995.00
- 318 ★★ **2c Columbian (231).** Mint N.H., remarkably detailed impression, gorgeous centering with wide margins, Extremely Fine Gem, ex Dr. Killien, with 1998 P.F. and 2006 P.S.E. certificates (XF-Superb 95; SMQ \$300.00), we think this might get a higher grade today (it certainly deserves it) ..... 35.00
- 319 ★★ **3c Columbian (232).** Mint N.H., intense shade and impression, Jumbo margins, Extremely Fine, with 2016 P.S.E. certificate (XF 90 Jumbo; SMQ \$325.00) ..... 105.00
- 320 ★★ **4c Columbian (233).** Mint N.H., deep rich color wide margins, Extremely Fine Gem, with 2015 P.S.E. certificate (XF-Superb 95; SMQ \$850.00)..... 160.00
- 321 ★★ **5c Columbian (234).** Mint N.H., lovely centering, strong color and detailed impression, Extremely Fine, with 2007 P.S.E. certificate (XF 90; SMQ \$500.00)..... 160.00
- 322 ★田 **8c Columbian (236).** Bottom imprint, plate no. 131 and letter "I I" block of eight, original gum, slightest trace of disturbance on gum of position 2 causes lightly hinged designation, otherwise Mint N.H., bright color, Fine..... 1,550.00



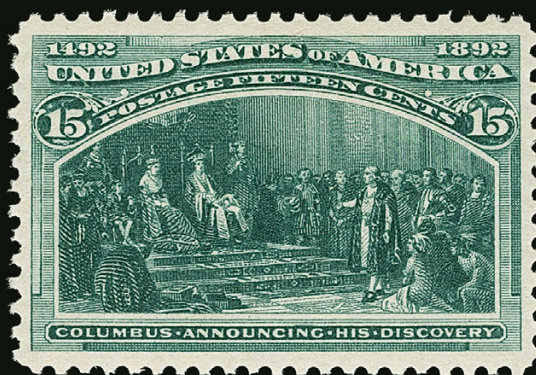

324

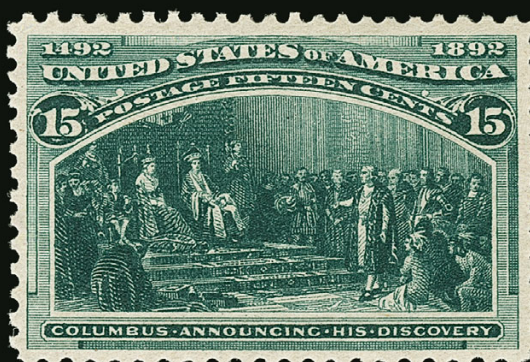

325

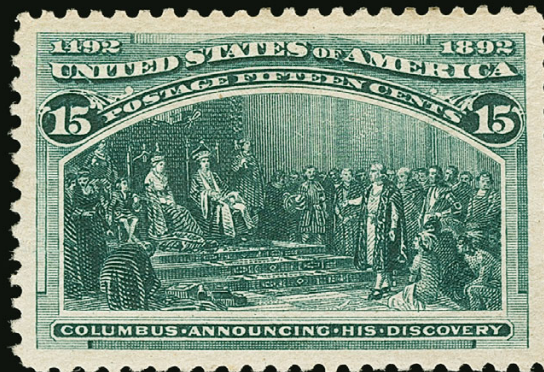

326



327

- 323 No Lot.
- 324 ★★ **15c Columbian (238).** Mint N.H., excellent centering, strong color and impression, Extremely Fine Gem, with 1999 P.F. certificate ..... 675.00
- 325 ★★ **15c Columbian (238).** Mint N.H., well-centered, deep rich color, small natural inclusion on back is not visible on an album page, Very Fine, with 1995 P.F. certificate ..... 675.00
- 326 ★ **15c Columbian (238).** Original gum, lightly hinged, intense shade and impression, choice centering with wide and balanced margins, Extremely Fine Gem, with 2016 P.S.E. certificate (OGph, XF-Superb 95 Jumbo; SMQ \$950.00), only six have graded higher and one other shares this grade..... 225.00
- 327 ★ **30c Columbian (239).** Top imprint, plate no. 59 and letter "N" strip of four, original gum, couple h.r., bright color, tiny thin spot in selva above plate no., few minor perf separations in middle selva, Fine and attractive plate strip ..... 1,550.00





328



329

328 ★ **50c Columbian (240).** Original gum, deep shade and detailed impression, well-balanced margins, fresh and Extremely Fine, with 2015 P.F. certificate (XF 90 XQ)..... 500.00

329 ★ **50c Columbian (240).** Original gum, lightly hinged, lovely margins and centering, dark color, Extremely Fine, with 2008 P.S.E. certificate (OGph, XF 90; SMQ \$725.00)..... 500.00

330 **50c Columbian (240).** Rich color on bright paper, wide and balanced margins, unobtrusive strike of duplex cancel, Extremely Fine Gem, with 2014 P.S.E. certificate (XF-Superb 95; SMQ \$1,250.00), only three have graded higher (two at 95J and one at 98)..... 200.00



330



331

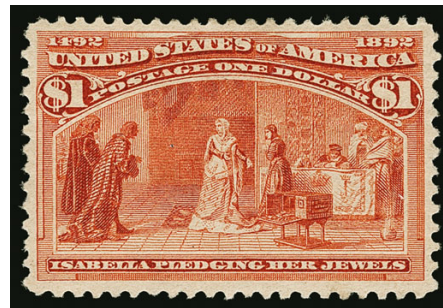

332

331 ★ **\$1.00 Columbian (241).** Original gum, rich color, beautifully centered, Extremely Fine, with 1990 P.F. certificate ..... 1,100.00

332 ★ **\$1.00 Columbian (241).** Original gum, bright color, well-centered with nicely balanced margins, Very Fine and choice, with 1983 and 2008 P.F. certificates (VF-XF 85) ..... 1,100.00

333 ★ **\$1.00 Columbian (241).** Partly disturbed original gum, choice centering, couple tiny thins, Very Fine appearance, with 2017 P.F. certificate ..... 1,100.00



333





334



335



336

334 ★ **\$1.00 Columbian (241).** Original gum, lightly hinged, brilliant color on bright paper, fresh and Very Fine, with 1990 P.F. certificate..... 1,100.00

335 ★ **\$1.00 Columbian (241).** Original gum, lightly hinged, outstanding color on fresh paper, Very Fine ..... 1,100.00

336 ★ **\$2.00 Columbian (242).** Original gum, lightly hinged, deep shade and proof-like impression, wide and balanced margins, Extremely Fine Gem, with 1988 and 2013 P.F. certificates (XF 90 XQ), the "XQ" denotes "extraordinary quality".. 1,150.00



337



338



339

337 ★ **\$2.00 Columbian (242).** Slightly disturbed original gum, wide margins, rich color, Very Fine, with 1982 P.F. certificate as "o.g." ..... 1,150.00

338 ★ **\$3.00 Olive Green, Columbian (243a).** Original gum, single hinge mark, wide margins, attractive centering, Very Fine, with 2014 P.S.A.G. certificate..... 1,500.00

339 ★ **\$3.00 Columbian (243).** Original gum, bright color, Very Fine ..... 1,500.00





340



341

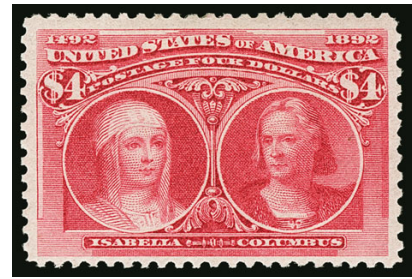

342

- 340 ★ **\$3.00 Olive Green, Columbian (243a).** Original gum, deep color in the Olive Green shade, well-proportioned margins, Very Fine and choice, with 2004 P.F. certificate ..... 1,500.00
- 341 ★ **\$4.00 Columbian (244).** Original gum, lightly hinged, bright shade, well-centered, Very Fine, with 1984 P.F. certificate for block ..... 2,000.00
- 342 ★ **\$4.00 Columbian (244).** Original gum, bright color, fresh and Very Fine ..... 2,000.00



343

- 343 ★ **\$5.00 Columbian (245).** Original gum, very lightly hinged, intense shade and proof-like impression, gorgeous centering with Jumbo margins
- EXTREMELY FINE GEM. A SUPERB ORIGINAL-GUM EXAMPLE OF THE \$5.00 COLUMBIAN ISSUE.
- Ex Dr. Killien and Merlin. With 1988 P.F. and 2006 P.S.E. certificates (OGph, XF-Superb 95 Jumbo; SMQ 9,000.00). Only three have graded higher (all 98) ..... 2,400.00



344



345

- 344 ★ **\$5.00 Columbian (245).** Original gum, lightly hinged, detailed impression, nice margins and centering
- VERY FINE LIGHTLY-HINGED \$5.00 COLUMBIAN.
- With 1997 P.F. certificate ..... 2,400.00
- 345 ★ **\$5.00 Columbian (245).** Original gum, lightly hinged, strong shade, sharp impression on bright paper, reperfed at top, Very Fine appearance ..... 2,400.00





346

346 ★田 **\$5.00 Columbian (245)**. Block of four, original gum, intense shade, bottom right stamp small natural inclusion

FINE-VERY FINE BLOCK OF FOUR OF THE \$5.00 COLUMBIAN ISSUE.

With 2013 P.S.E. certificate ..... 12,000.00

## 1894-98 BUREAU ISSUE

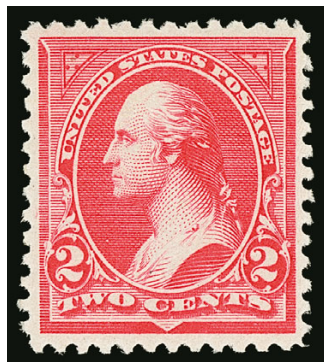

347



348



349

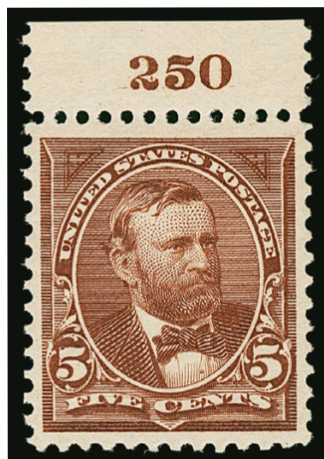

350

347 ★★ **2c Carmine, Ty. II (251)**. Mint N.H., radiant color, excellent centering, Extremely Fine, with 1980 P.F. certificate ..... 1,100.00

348 ★★ **2c Carmine, Ty. II (251)**. Mint N.H. top imprint and plate no. 131 strip of three, radiant color, well-centered, light fingerprint on gum as well as small backstamp, Very Fine, a scarce plate number multiple of the 1894 unwatermarked 2c Ty. II, with 2014 P.F. certificate ..... 4,000.00

349 ★★ **4c Dark Brown (254)**. Mint N.H., rich color, Jumbo margins, Extremely Fine, with 2005 P.S.E. certificate (VF-XF 85 Jumbo; SMQ \$900.00) ..... 550.00

350 ★★ **5c Chocolate (255)**. Mint N.H. with **plate no. 250 selvage at top**, rich color, lovely centering, Extremely Fine, with 1998 P.F. certificate ..... 325.00



- 351 ★★ **8c Violet Brown (257).** Mint N.H., deep rich color and proof-like impression, gorgeous centering with Jumbo margins, most recent P.S.E. certificate notes a shorter perf at bottom right which is beyond trivial, Extremely Fine Gem, a phenomenal stamp, ex "Golden Oak", with 1986 P.F. certificate as a block, with 2007 P.S.E. certificate (XF 90 Jumbo; SMQ \$1,800.00), no doubt this was lowered at least a grade for the trivial perf call ..... 475.00
- 352 ★ **10c Dark Green (258).** Original gum, bright shade, crisp impression, fresh and Extremely Fine, with 2007 P.F. certificate (XF 90)..... 275.00
- 353 ★ **15c Dark Blue (259).** Original gum, lightly hinged, deep rich color and proof-like impression on bright paper, wide and balanced margins, Extremely Fine Gem, a beautiful stamp, with 1999 P.F. certificate ..... 275.00
- 354 ★ **50c Orange (260).** Original gum, barely hinged, wide margins, vibrant color, Very Fine and choice, with 2008 P.S.E. certificate (OGph, VF-XF 85 Jumbo; SMQ \$675.00) ..... 500.00
- 355 ★ **\$1.00 Black (261).** Original gum, lightly hinged, detailed impression on bright paper, well-proportioned margins, fresh and Extremely Fine, with 1980 P.F. certificate ..... 1,000.00
- 356 ★ **\$1.00 Black (261).** Original gum, lightly hinged, intense shade and impression on crisp paper, Very Fine and choice ..... 1,000.00



- 357 ★ **\$1.00 Black, Ty. II (261A).** Original gum, lightly hinged, deep shade, balanced margins

EXTREMELY FINE ORIGINAL-GUM  
EXAMPLE OF THE 1894 \$1.00 TYPE II.

With 2000 and 2007 P.F. certificates  
(VF-XF 85) ..... 2,100.00

357

- 358 ★ **\$2.00 Bright Blue (262).** Original gum, lightly hinged, rich color on bright paper

VERY FINE AND CHOICE. A BEAUTIFUL ORIGINAL-GUM EXAMPLE OF THE \$2.00 1894 UNWATERMARKED BUREAU ISSUE.

With 1991 and 2004 P.F. certificates..... 2,750.00

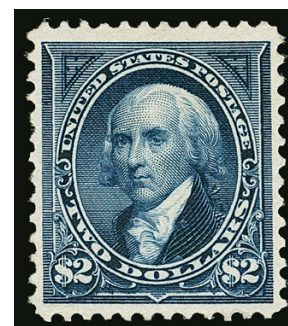

358



- 359 ★ **\$5.00 Dark Green (263).** Original gum, lightly hinged, rich color, detailed impression on fresh paper  
 VERY FINE ORIGINAL-GUM EXAMPLE OF THE 1894 \$5.00 UNWATERMARKED BUREAU ISSUE.  
 With 1997 P.F. certificate ..... 4,250.00

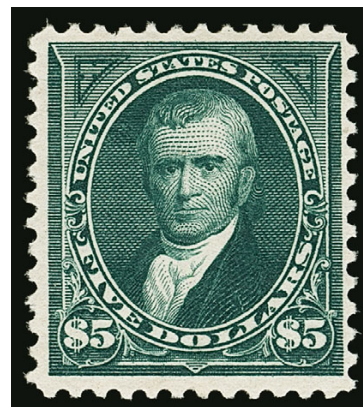

359



361



360

- 360 ★★田 **2c Carmine, Ty. II-III (266-267).** Mint N.H. block of four, left stamps Type II, radiant color, Fine combination block, of the six plates used to print the Type II stamp (Scott 266), only one, plate 170, contained a combination of both Types II and III — only three rows from one pane were Type II, leaving a total of ten positions out of the plate that can yield this combination of types, ex Hall, Scott Retail as two pairs ..... 1,200.00
- 361 ★★ **4c Dark Brown (269).** Mint N.H. with wide **top plate no. 195 selvage**, crisp impression, choice centering, Extremely Fine, a beautiful stamp, with 2005 P.S.E. and 2011 P.F. certificates (XF 90 XQ)..... 125.00



362

- 362 (★) **8c Violet Brown, USIR Watermark (272a).** Horizontal pair with full imprint at top, unused (no gum), "I" of watermark in selvage and "R" of watermark split between stamps, few perf separations sensibly reinforced, some light staining at top

FINE-VERY FINE APPEARANCE. A RARE "IR" POSITION PAIR OF THE 8-CENT 1895 ISSUE WITH "U S I R" WATERMARK.

The "USIR" (United States Internal Revenue) watermark error occurred when a supply of paper reserved for revenue stamp production was used for printing the 6c and 8c postage stamps. There are approximately 75 known of the 8c with approximately ten unused, but many are either off-center or have flaws.

With 1975 P.F. certificate. Scott Retail as two singles ..... 12,000.00



- 363 8c Violet Brown, USIR Watermark (272a). Attractively centered with light target cancel, clear "R" watermark, light creases, Fine appearance ..... 950.00
- 364 ★田 10c Dark Green, Imperforate (273a). Original gum, large balanced margins, deep shade, Very Fine ..... 900.00
- 365 ★ 50c Red Orange (275a). With wide bottom plate no. 75 selvage, original gum, single hinge mark at top left, intense shade and impression, Very Fine and choice, with copy of 2012 P.F. certificate for strip of three ..... 350.00
- 366 ★ \$1.00 Black, Ty. I (276). Original gum, lightly hinged, precise centering, intense shade, Extremely Fine, with 1998 P.S.E. certificate ..... 600.00
- 367 ★ \$1.00 Black, Ty. I (276). Original gum, detailed impression on bright paper, Very Fine and choice, with 1984 P.F. certificate ..... 600.00
- 368 ★ \$1.00 Black, Ty. I-II (276-276A). Horizontal pair, left stamp Type I, right stamp Type II, original gum, barest trace of hinging, bright shade, Very Fine and choice, a scarce and desirable pair, with 1984 and 2010 P.F. certificates ..... 2,250.00
- 369 ★ \$1.00 Black, Ty. II (276A). Original gum, lightly hinged, intense shade and impression, wide margins, fresh and Very Fine, with copy of 1968 P.F. certificate for block of four, this is the top left stamp ..... 1,250.00
- 370 ★ \$2.00 Bright Blue (277). Original gum, h.r., pretty shade, fresh and Very Fine, small blue back-stamp, with 1999 P.F. certificate ..... 900.00
- 371 ★ \$2.00 Bright Blue (277). Original gum, lightly hinged, well-centered with wide margins, bright shade, Very Fine ..... 900.00
- 372 ★ \$2.00 Dark Blue (277a). Original gum, lightly hinged, detailed impression on bright paper, well-proportioned margins, Very Fine, a pretty stamp, with 1988 and 2003 P.F. certificates ..... 900.00
- 373 ★ \$2.00 Dark Blue, Imperforate (277b). Horizontal pair, original gum, large margins, rich color, Very Fine and choice, with 1997 P.F. certificate ..... 3,250.00



- 374 ★ **\$5.00 Dark Green (278)**. Original gum, lightly hinged, rich color, choice centering with wide margins  
 VERY FINE AND CHOICE ORIGINAL-GUM EXAMPLE OF THE 1895 \$5.00 WATERMARKED BUREAU ISSUE.  
 With 2004 P.F. certificate ..... 2,000.00

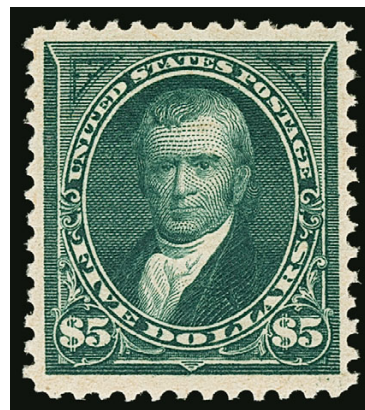

374



375

- 375 ★ **\$5.00 Dark Green (278)**. Original gum, lightly hinged, with **part imprint** selvage at top, rich color, well-proportioned margins, Very Fine, with 2011 P.F. certificate (VF 80) ..... 2,000.00

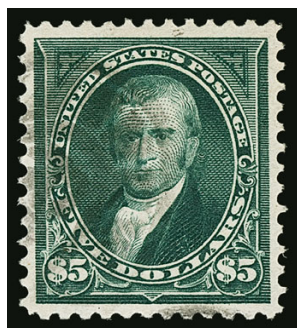

376



377



378

- 376 **\$5.00 Dark Green (278)**. Rich color and detailed impression, well-balanced margins, light strike of registry oval cancel, Extremely Fine, with 2006 P.S.E. certificate (XF 90; SMQ \$1,250.00) ..... 625.00
- 377 ★★ **1c Deep Green (279)**. Mint N.H. with wide **right plate no. 527 selvage**, rich color, choice centering, Extremely Fine Gem, with 2004 P.S.E. certificate (XF-Superb 95; SMQ \$375.00) ..... 25.00
- 378 **4c Rose Brown (280)**. Pretty shade, gorgeous centering, unobtrusive duplex cancel, Extremely Fine Gem, with 2012 P.S.E. certificate (XF-Superb 95; SMQ \$350.00) ..... 3.25



379

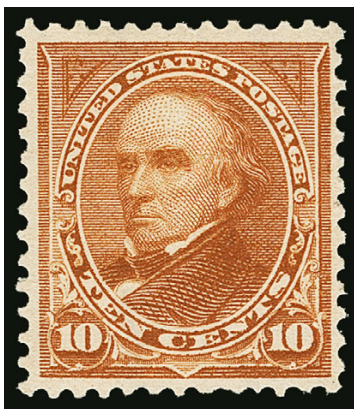

380

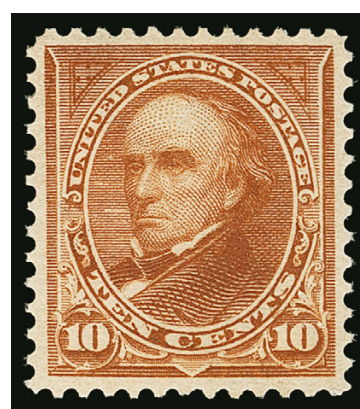

381

- 379 ★★ **4c Lilac Brown (280a).** Mint N.H., crisp impression on bright paper, wide and balanced margins, Extremely Fine Gem, with 2000 P.F. and 2008 P.S.E. certificates (XF-Superb 95; SMQ \$900.00), only two have graded higher (at 98) and three others share this desirable grade..... 80.00
- 380 ★★ **10c Orange Brown, Ty. II, Vertical Watermark (283a).** Mint N.H., radiant color, fresh and Fine example of this scarce watermark variety, with 2011 P.S.E. certificate ..... 700.00
- 381 ★ **10c Orange Brown, Ty. II, Vertical Watermark (283a).** Original gum, lightly hinged, radiant color, well-balanced margins, Extremely Fine, with 2014 P.F. certificate (XF 90) ..... 225.00

## TRANS-MISSISSIPPI ISSUE



382

- 382 ★★ **2c Trans-Mississippi (286).** Mint N.H., radiant color on bright paper, gorgeous centering with Jumbo margins

EXTREMELY FINE GEM. THIS STUNNING MINT NEVER-HINGED EXAMPLE OF THE 2-CENT TRANS-MISSISSIPPI ISSUE IS GRADED SUPERB 98 JUMBO BY P.S.E.

With 2016 P.S.E. certificate (Superb 98 Jumbo; SMQ \$3,600.00). Only two have graded higher (one at 100 and one at 100J) and only three others share this desirable grade ..... 67.50

- 383 ★ **4c Trans-Mississippi (287).** Original gum, single hinge mark, radiant color, unusually wide and balanced margins, Extremely Fine Gem, with 1993 P.F. and 2016 P.S.E. certificates (OGph, Superb 98 Jumbo; SMQ \$1,150.00), this is the highest grade awarded and it is shared by only two others, only one Mint N.H. example has achieved this grade with none higher, so for a collector who values centering this is as good as it gets ..... 110.00



383





- 384 ★★ **5c Trans-Mississippi (288).** Mint N.H. with **plate no. 618 selvage at bottom**, rich color on bright paper, Very Fine and choice, with 1999 P.F. and 2012 P.S.E. certificate (VF-XF 85; SMQ \$425.00) ..... 275.00
- 385 ★ **8c Trans-Mississippi (289).** Original gum, lightly hinged, with bottom **plate no. 609** selvage, exceptionally wide margins for this difficult Trans-Mississippi value, nearly perfectly centered, rich color and crisp impression, Extremely Fine Gem, with 2005 P.S.E. certificate (OGph, XF-Superb 95; SMQ \$725.00) ..... 150.00
- 386 ★★ **8c Trans-Mississippi (289).** Mint N.H. imprint and plate no. 609 strip of three, intense shade and impression, well-centered, pos. 3 with natural s.e. and short gum at top, small nick in top selvage, Very Fine centering ..... 1,275.00
- 387 ★★田 **8c Trans-Mississippi (289).** Mint N.H. horizontal block of nine with left selvage, rich color, Fine-Very Fine, an attractive multiple, Scott Retail as singles ..... 3,825.00
- 388 ★ **10c Trans-Mississippi (290).** Original gum, lightly hinged, deep shade and detailed impression, wide and balanced margins, Extremely Fine Gem, with 1991 P.F. and 2006 and 2009 P.S.E. certificates (OGph, Superb 98; SMQ \$1,050.00), only one has graded higher and two others share this grade ..... 150.00
- 389 ★ **10c Trans-Mississippi (290).** Original gum, lightly hinged, detailed impression, choice centering, Extremely Fine Gem, with 2004 P.F. and 2008 P.S.E. certificates (OGph, XF-Superb 95; SMQ \$475.00), only four have graded higher ..... 150.00
- 390 ★★田 **10c Trans-Mississippi (290).** Mint N.H. block of four with arrow selvage at left, proof-like impression, excellent centering, Very Fine, a handsome position piece, with 2010 P.S.E. certificate ..... 1,700.00





391

- 391 ★ **50c Trans-Mississippi (291).** Original gum, single hinge mark, rich color, perfectly centered

EXTREMELY FINE GEM. A GORGEOUS ORIGINAL-GUM EXAMPLE OF THE 50-CENT TRANS-MISSISSIPPI ISSUE WHICH IS GRADED SUPERB 98 BY P.S.E.

With 2014 P.S.E. certificate (OGph, Superb 98; SMQ \$4,000.00). This is the highest grade awarded and it is shared by only four others. By way of comparison, for Mint N.H. copies this is also the highest grade awarded with only two at this grade ..... 600.00



392



393

- 392 ★ **50c Trans-Mississippi (291).** Original gum, detailed impression, wide margins, Very Fine, with 1997 P.F. certificate..... 600.00
- 393 ★ **50c Trans-Mississippi (291).** Original gum, lightly hinged, deep rich color, attractively centered, tiny surface scuff at top, Very Fine appearance, with clear 1985 P.F. certificate, 2011 P.F. certificate mentioning the tiny scuff no longer accompanies ..... 600.00



394

- 394 ★ **\$1.00 Trans-Mississippi (292).** Original gum, .lg, intense shade and proof-like impression, beautiful centering with Jumbo margins

EXTREMELY FINE GEM. A STUNNING ORIGINAL-GUM EXAMPLE OF THE \$1.00 TRANS-MISSISSIPPI ISSUE, WHICH IS GRADED XF-SUPERB 95 JUMBO BY P.S.E.

With 1980 and 2002 P.F. and 2012 P.S.E. certificates (OGph, XF-Superb 95 Jumbo; SMQ \$4,750.00). Only three have graded higher (two at 98 and one at 100). This is also the only unused stamp (OG or NH) to receive a Jumbo designation..... 1,400.00





395



396



397

- 395 ★ **\$1.00 Trans-Mississippi (292).** Original gum, well-centered, intense shade, Very Fine and choice, with 1984 P.F. and 2012 P.S.E. certificates showing top plate no. selva (since removed) ..... 1,400.00
- 396 ★ **\$1.00 Trans-Mississippi (292).** Original gum, lightly hinged, intense shade, Very Fine, with 1998 P.F. certificate ..... 1,400.00
- 397 ★ **\$1.00 Trans-Mississippi (292).** Original gum, crisp impression, fresh and Very Fine, with 1982 P.F. certificate..... 1,400.00



398

- 398 ★田 **\$1.00 Trans-Mississippi (292).** Block of four, original gum, h.r., intense shade and impression, sensible hinge reinforcements at sides  
FINE ORIGINAL-GUM BLOCK OF THE \$1.00 TRANS-MISSISSIPPI ISSUE.  
With 2010 Weiss certificate. Scott Retail as four singles. .... 5,600.00





399



400

- 399 **\$1.00 Trans-Mississippi (292).** Deep shade on bright paper, neat strike of duplex cancel, Very Fine and choice, with 2008 P.S.E. certificate..... 725.00
- 400 **\$1.00 Trans-Mississippi (292).** Unobtrusive strike of duplex cancel, three wide margins, fresh and Fine, with 2013 P.F. and 2013 P.S.E. certificates (F-VF 75; SMQ \$475.00)..... 725.00



401

- 401 ★ **\$2.00 Trans-Mississippi (293).** Original gum, lightly hinged, detailed impression, wide margins for this difficult issue

VERY FINE ORIGINAL-GUM EXAMPLE OF THE \$2.00 TRANS-MISSISSIPPI ISSUE.

With 2005 P.F. certificate .... 1,900.00

- 402 ★ **\$2.00 Trans-Mississippi (293).** Bottom imprint and plate no. 613 pair, original gum, lightly hinged, rich color, right stamp sealed tear at top, left stamp sound, Fine appearance, with 2016 P.F. certificate .... 5,500.00



402



403

- 403 ★田 **\$2.00 Trans-Mississippi (293).** Block of four, original gum, strong color and impression

FINE AND ATTRACTIVE ORIGINAL-GUM BLOCK OF THE \$2.00 TRANS-MISSISSIPPI ISSUE.

Scott Catalogue assigns only a \$400.00 premium for a block versus four singles. .... 8,000.00



PAN-AMERICAN ISSUE



404

404 **1c Pan-American, Center Inverted (294a).** Light machine cancel, excellent centering, bright color, small natural inclusion specks, certificates notes “small minor faults” which are mostly light creases.

EXTREMELY FINE APPEARING AND RARE USED EXAMPLE OF THE ONE-CENT PAN-AMERICAN INVERT.

The 1c Pan-American Inverts were found in at least four different post offices around the country, soon after release of the issue in May 1901. According to the revised Johl-King book (p.7) “The first known copies of this error were discovered at Bessemer, Alabama, by the Carrell Jewelry Company on some circulars just prior to mailing them. When they realized the find they had made they lost no time in removing the stamps from the circulars and thus saved them to philately.”

The 1c Pan-American Invert in used condition is considerably scarcer than unused. Our updated census, available at our website at <http://siegelauctions.com/dynamic/census/294a/294a.pdf>, records 48 used examples plus three on cover, for a total of 51 copies.

Census No. 294a-CAN-10. With 1967 P.F. and 2002 P.S.E. certificates ..... 25,000.00



- 405 ★★ **1c-5c Pan-American (294-297).** Mint N.H., each with bright colors and choice centering, fresh and Extremely Fine group, each with graded P.S.E. or P.F. certificate, including 1c (XF 90), 2c (XF 90 Jumbo, P.F.), 4c (VF-XF 85), 5c (XF 90), total SMQ counting the 2c as a P.S.E. grade \$925.00..... (Photo Ex) 432.50
- 406 ★田 **1c, 2c Pan-American (294-295).** 1c bottom selvage block of six with two plate nos. and part imprint, 2c bottom imprint and red plate no. 1098 block of six, h.r., Fine, ex Hall, Scott Retail as two plate blocks..... (Photo Ex) 600.00
- 407 ★ **2c Pan-American (295).** Barely hinged, brilliant colors, perfectly centered with Jumbo margins, long and full perforations, Extremely Fine Gem, a phenomenal stamp, this issue is virtually impossible to find with such wide margins, with 2017 P.S.E. certificate (OGph, Gem 100 Jumbo; unpriced in SMQ above the grade of 98), this is the highest grade awarded in *any* category (the highest Mint N.H. is 98J) and no others share this perfect grade ..... 15.50
- 408 ★田 **4c Pan-American (296).** Top imprint and plate no. 1145 block of six, plate printers' initials, lightly hinged, fresh and Fine-Very Fine..... 2,100.00
- 409 ★田 **4c Pan-American (296).** Top imprint and plate no. 1145 block of six, plate printers' initials at top, rich colors, some perf separations, Fine, ex Hall ..... 2,100.00
- 410 ★★ **8c Pan-American (298).** Mint N.H. with top imprint selvage, rich color, well-proportioned margins, fresh and Extremely Fine, a desirable high-grade example showing the complete letters of the Bureau of Engraving & Printing imprint, with 2000 P.F. and 2008 P.S.E. certificates (XF 90; SMQ \$500.00) ..... 230.00
- 411 ★★ **8c Pan-American (298).** Mint N.H., rich color, excellent centering, fresh and Extremely Fine, with 2011 P.S.E. certificate (XF 90; SMQ \$500.00)..... 230.00





412

- 412 ★田 **8c Pan-American (298)**. Top imprint and plate no. 1150 block of six with Bureau plate printers' initials across the top, **stamps Mint N.H.**, hinged in ungummed portion of selvage, detailed impressions

FINE. A LOVELY PLATE BOCK OF THE 8-CENT PAN-AMERICAN ISSUE WITH MINT NEVER-HINGED STAMPS.

Ex Curtis. 2000 P.F. certificate no longer accompanies. Scott Retail as Mint N.H. plate block \$6,250.00, as hinged ..... 4,000.00



413

- 413 ★田 **8c Pan-American (298)**. Bottom imprint and plate no. 1150 block of six, lightly hinged, bright colors and crisp impressions

VERY FINE IMPRINT AND PLATE NUMBER BLOCK OF THE 8-CENT PAN-AMERICAN ISSUE.

Ex Hall..... 4,000.00





414

- 414 ★田 8c Pan-American (298). Top left imprint and plate no. 1150 block of eight with "8c" imprints and plate printers' initials in brown and black, well-centered, deep rich colors, Very Fine, a fresh and attractive plate block, with 1990 A.P.S. certificate..... 4,180.00



- 415 ★★ 10c Pan-American (299). Mint N.H., wide margins and choice centering, rich colors, Extremely Fine, with 2014 P.F. certificate (XF 90) ..... 300.00

415



416

- 416 ★田 10c Pan-American (299). Bottom left imprint and plate no. 1151 block of eight, top stamps minor h.r., bottom stamps lightly hinged, attractive shade, couple split perfs at bottom, otherwise Fine and scarce plate block, Scott Retail as plate block and two singles ..... 6,980.00



## 1902-08 ISSUE

- 417 ★★ **3c Bright Violet (302).** Mint N.H., radiant color, perfectly centered with Jumbo margins

EXTREMELY FINE GEM. A STUNNING MINT NEVER-HINGED EXAMPLE OF THE 3-CENT 1902 ISSUE, WHICH IS GRADED SUPERB 98 JUMBO BY P.S.E. — THIS IS THE HIGHEST GRADE AWARDED.

With 2007 P.S.E. certificate (Superb 98 Jumbo; SMQ \$3,300.00). This is the highest grade awarded and it is shared by only two others..... 130.00

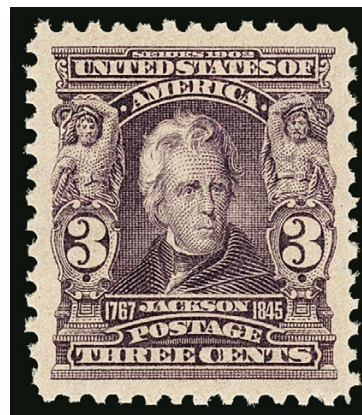

417



- 418 ★★ **1c-15c 1902 Issue (300/309).** Short set through the 15c value (missing the 3c and 5c), mostly Mint N.H. with the 10c and 15c hinged, vivid colors, well-centered, Very Fine-Extremely Fine, seven certificates accompany .....(Photo Ex) 835.00
- 419 ★★ **3c Bright Violet (302).** Mint N.H., rich color, balanced margins, fresh and Extremely Fine, with 2012 P.F. certificate (XF 90)..... 130.00
- 420 ★★ **5c Blue (304).** Mint N.H., rich color, wide and well-balanced margins, Extremely Fine, with 1998 P.F. and 2005 P.S.E. certificates (XF 90; SMQ \$400.00)..... 150.00
- 421 ★ **15c Olive Green (309).** Lightly hinged, rich color, Jumbo margins, Extremely Fine Gem, with 2007 and 2016 P.S.E. certificates (OGph, XF-Superb 95 Jumbo; SMQ \$625.00), only three have graded higher and none share this grade ..... 180.00
- 422 ★ **15c Olive Green (309).** Lightly hinged, deep rich color, well-proportioned margins, Very Fine and choice, with 1991 and 2013 P.F. certificates (VF-XF 85) ..... 180.00
- 423 ★ **50c Orange (310).** Vibrant color, choice balanced margins, fresh and Extremely Fine, with 2014 P.S.E. certificate (OGph, XF 90; SMQ \$575.00) ..... 375.00





- 424 ★ **50c Orange (310).** Lightly hinged, well-centered, vibrant color, Extremely Fine, with 2012 P.S.E. certificate (OGph, XF 90; SMQ \$575.00) ..... 375.00
- 425 ★ **50c Orange (310).** Lightly hinged, vibrant color, fresh and Very Fine, with 1978 P.F. certificate ... 325.00
- 426 ★ **\$1.00 Black (311).** Small h.r., wide margins, Very Fine and choice ..... 600.00
- 427 ★ **\$1.00 Black (311).** Intense shade and impression, reperfed at right, Extremely Fine appearance, with 1994 P.F. certificate stating "it is genuine" ..... 600.00
- 428 ★ **\$2.00 Dark Blue (312).** Barely hinged, wide margins and choice centering, intense shade, Very Fine, with 2006 P.S.E. and 2006 P.F. certificate (VF-XF 85) ..... 825.00
- 429 ★ **\$2.00 Dark Blue (312).** Rich color, unusually wide margins, Very Fine and choice, with 1972 P.F. certificate ..... 825.00
- 430 ★ **\$2.00 Dark Blue (312).** Rich color, reperfed, Very Fine appearance, with 1985 P.F. certificate stating "it is genuine" ..... 825.00
- 431 **\$2.00 Dark Blue (312).** Rich color on bright paper, choice centering with wide and balanced margins, unobtrusive cancel, Extremely Fine Gem, with 2001 P.F. and 2008 P.S.E. certificates (XF-Superb 95; SMQ \$1,500.00) ..... 200.00
- 432 ★ **\$5.00 Dark Green (313).** Rich color, sharp impression, Very Fine, with 2004 P.S.E. certificate ..... 2,100.00
- 433 ★ **\$5.00 Dark Green (313).** Detailed impression, reperfed at right, Very Fine appearance, with 1981 P.F. certificate stating "it is genuine" ..... 2,100.00
- 434 ★★ **5c Blue, Imperforate (315).** Mint N.H., large to huge margins, Extremely Fine, with 2001 P.F. certificate ..... 600.00
- 435 ★★ **5c Blue, Imperforate (315).** Mint N.H., rich color on fresh paper, large balanced margins, Very Fine and choice ..... 600.00





- 436 ★ **5c Blue, Imperforate (315).** Horizontal pair, lightly hinged, large margins, rich color, Extremely Fine, *sold for the benefit of the Smithsonian National Postal Museum*..... 675.00
- 437 ★ **5c Blue, Imperforate (315).** Horizontal pair, lightly hinged, large margins, rich color, Very Fine and choice..... 675.00
- 438 ★田 **5c Blue, Imperforate (315).** Top right corner block of four, lightly hinged, huge to large margins all around, minor gum bend, otherwise Extremely Fine..... 1,350.00
- 439 ★★ **2c Scarlet, International Vending Machine Co., Perforated Approximately 12½ (320b var).** Mint N.H. strip of three, wonderfully bright shade, fresh and Fine, the International Vending Machine Co. installed their machines in post offices, using the 2c Shield stamp with their own 12½ gauge perforations, these coils were replaced with government coils in July 1908, with 1968 and 1999 P.F. certificates, Scott Retail only as a pair..... 2,250.00

### LOUISIANA PURCHASE AND JAMESTOWN ISSUES

- 440 ★★ **1c-10c Louisiana Purchase (323-327).** Mint N.H., bright colors, Very Fine set, 5c and 10c with 1990's P.F. certificates .....(Photo Ex) 845.00
- 441 ★★ **1c Louisiana Purchase (323).** Mint N.H., outstanding centering, deep rich color on post office fresh paper, Extremely Fine Gem, with 2014 P.S.E. certificate (XF-Superb 95; SMQ \$550.00) ..... 65.00
- 442 ★★ **3c Louisiana Purchase (325).** Mint N.H., rich color, perfectly centered, deep rich color, small natural gum skip, Extremely Fine Gem, with 2014 P.S.E. certificate (XF-Superb 95; SMQ \$1,200.00), the certificate also states "Apparent Centering: Gem 100", which is presumably what this would have graded without the gum skip, which would be amazing since the highest grade awarded is a single 98J ..... 185.00





- 443 ★★ **3c Louisiana Purchase (325).** Mint N.H., choice balanced margins, fresh color and paper, Extremely Fine, with 2013 P.F. certificate (XF 90) ..... 185.00
- 444 ★★田 **3c Louisiana Purchase (325).** Mint N.H. bottom left corner imprint and plate no. 2102 block of ten, natural s.e. at right with part arrow, rich color, impressively well-centered, Very Fine-Extremely Fine, Scott Retail as plate block of six and four singles ..... 2,490.00
- 445 ★★ **5c Louisiana Purchase (326).** Mint N.H., rich color, wonderfully well-centered, Extremely Fine Gem, with 2014 P.S.A.G. certificate (95 ogNH) ..... 200.00
- 446 ★★ **10c Louisiana Purchase (327).** Mint N.H., rich color, nicely balanced margins, Very Fine and choice, with 2002 P.S.E. and 2014 P.F. certificates (VF-XF 85) ..... 310.00
- 447 ★★ **10c Louisiana Purchase (327).** Mint N.H. bottom right corner vertical pair, exceptionally fresh, Very Fine and choice ..... 620.00
- 448 ★ **5c Jamestown (330).** Lightly hinged, wide margins and exceptionally well-centered, rich color, Extremely Fine Gem, a surprisingly difficult stamp to find well-centered, with 2009 P.S.E. certificate (OGph, XF-Superb 95; SMQ \$375.00) ..... 120.00

## 1908-12 ISSUES



449EX

- 449 ★★ **1c-15c "China Clay" Paper Varieties (331 var-340 var).** Mint N.H. complete set of singles from 1c-15c, incredibly rich colors on paper which is slightly different than normal, 3c and 13c with partial imprint in selvage, 6c slightly oxidised, each accompanied by 1992 P.F. certificate specifying they are "China Clay" paper, 2c-4c for a larger multiple and 13c-15c photocopies for a larger multiple, offered on their own merits due to the controversial nature of China Clay paper — because of the White-Liston controversy, the P.F. will no longer certify these, although all experts agree they are printed on distinctive paper ..... (Photo Ex) E. 2,000-3,000





- 450 ★★ **8c Olive Green (337)**. Mint N.H. with wide **right plate no. 4937 selvage**, vibrant color, choice centering with Jumbo margins, Extremely Fine Gem, with 2013 P.S.E. certificate (XF 90 Jumbo; SMQ \$500.00) ..... 150.00
- 451 ★★ **13c Blue Green (339)**. Mint N.H., intense shade and impression, beautiful centering with Jumbo margins, natural gum bends/crease not mentioned on accompanying certificate, Extremely Fine Gem, with 2010 P.S.E. certificate (XF-Superb 95 Jumbo; SMQ \$1,150.00), only five have graded higher (all at 98) and only one other shares this grade..... 90.00
- 452 ★★田 **13c Blue Green (339)**. Mint N.H. top imprint and plate no. 4946 block of six, beautiful rich color, minor perf separations, Fine-Very Fine, the left block particularly choice, ex Curtis, with 2015 P.F. certificate ..... 875.00
- 453 ★★田 **15c Pale Ultramarine (340)**. Mint N.H. top imprint and plate no. 4951 block of six with wide selvage, brilliant color, fresh and Fine-Very Fine, with 2011 P.S.E. certificate..... 1,175.00
- 454 ★ **50c Violet (341)**. Exceptionally wide margins, strong color on fresh paper, Extremely Fine, with 1999 P.F. and 2013 P.S.E. certificate (XF 90 Jumbo; SMQ \$550.00)..... 300.00
- 455 ★★ **\$1.00 Violet Brown (342)**. Small h.r., rich color, choice centering for this difficult issue, Extremely Fine, with 1984 P.F. certificate ..... 475.00





- 456 ★★ **1c Green, Coil (348).** Mint N.H. pair, intense shade and impression on bright paper, well-balanced margins, Extremely Fine, with 1987 and 2008 P.F. certificates (XF 90) ..... 225.00
- 457 ★★ **1c Green, Coil (348).** Mint N.H., bright shade, gorgeous centering, Extremely Fine Gem, with 2009 P.S.E. certificate (Superb 98; SMQ \$525.00), only four have graded higher ..... 80.00
- 458 ★★ **4c Orange Brown, Coil (350).** Mint N.H. guide line pair, deep rich color, fresh and Fine-Very Fine, with 1993 P.S.E. certificate ..... 2,600.00
- 459 ★★ **5c Blue, Coil (351).** Mint N.H. guide line pair, brilliant color and impression, well-centered, Very Fine, with 1996 P.F. certificate ..... 2,350.00
- 460 ★ **4c Orange Brown, Coil (354).** Guide line pair, small h.r., rich color and well-centered, fresh and Very Fine, with 2007 P.F. certificate ..... 1,400.00
- 461 **4c Orange Brown, Coil (354).** Paste-up pair with part imprint, bright shade, neat straightline cancel, right stamp small corner crease at bottom right and bottom left, left stamp with paper adherence from the paste-up, Fine and unusual, with 2007 P.F. certificate ..... 825.00
- 462 ★★ **4c Orange Brown, Coil (354).** Mint N.H., bright shade, wide margins, Very Fine and choice, with 2008 P.S.E. certificate (VF-XF 85; SMQ \$625.00) ..... 425.00
- 463 ★ **5c Blue, Coil (355).** Guide line pair, small h.r., bright color, Very Fine, with 2007 P.F. certificate ..... 1,500.00
- 464 ★★ **5c Blue, Coil (355).** Mint N.H., intense shade and impression, wide and balanced margins, Extremely Fine, with 1980 and 1992 P.F. certificates ..... 450.00



- 465 ★ **10c Yellow, Coil (356).** Lightly hinged, vivid color, Fine and scarce, with photocopy of 1993 P.F. certificate for pair..... 3,250.00



465



466

- 466 ★ **3c Deep Violet, Bluish (359).** Lightly hinged, strong color, Fine, with 1990 P.F. certificate..... 1,800.00

- 467 ★ **6c Red Orange, Bluish (362).** Lightly hinged, well-centered, Very Fine and choice, with 2007 P.F. certificate and small violet backstamp..... 1,250.00



467



468

- 468 ★ **10c Yellow, Bluish (364).** Lightly hinged, vivid color well-proportioned margins  
EXTREMELY FINE. A BEAUTIFUL ORIGINAL-GUM EXAMPLE OF THE 10-CENT ON BLUISH PAPER.  
With 1996 and 2006 P.F. certificates (XF 90)..... 1,600.00

- 469 ★ **10c Yellow, Bluish (364).** Bright color, fresh and Fine, with 1983, 1999 and 2005 P.F. certificates ..... 1,600.00



469



470

- 470 ★ **13c Bluish Green, Bluish (365).** Lightly hinged, wide margins, rich color, Very Fine, with 1954 and 2001 P.F. certificates (top selvage subsequently removed) ..... 2,600.00

- 471 ★ **15c Pale Ultramarine, Bluish (366).** Fresh color, Very Fine, with 2004 P.F. certificate..... 1,250.00



471



472

- 472 ★ **2c Lincoln, Bluish (369).** Lightly hinged, rich color on deeply blued paper, perfectly centered, Extremely Fine Gem, with 2006 P.S.E. certificate (OGph, Superb 98; SMQ \$450.00), only two have graded higher and three others share this grade..... 150.00



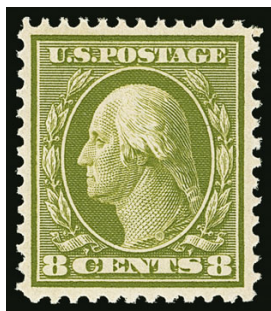

473



474

- 473 ★★ **8c Olive Green (380).** Mint N.H., rich color, Very Fine and choice, with 2001 and 2004 P.F. certificates ..... 225.00
- 474 ★★ **15c Pale Ultramarine (382).** Mint N.H., brilliant color, fresh and Very Fine, with 1996 P.F. certificate ..... 525.00
- 475 ★ **2c Carmine, Coil (386).** Guide line pair, top stamp h.r., bottom stamp Mint N.H., wide margins, deep rich color, few perf separations at left, Very Fine centering, with 2004 P.S.E. certificate (Mint OG, F 70; SMQ \$800.00), this was downgraded due to the perf separations.. 1,600.00



475



476

- 476 ★★ **2c Carmine, Coil (388).** Mint N.H., bright color, Fine, a scarce coil pair, with 1988 P.F. certificate..... 7,750.00

- 477 ★ **2c Carmine, Coil (388).** Paste-up pair, lightly hinged, deep rich color on fresh paper, Very Fine and rare, with 1974 P.F. certificate..... 3,500.00



477



478

- 478 ★★ **5c Blue, Coil (396).** Mint N.H. pair, deep rich color, choice centering with wide margins, Extremely Fine Gem, a beautiful pair, with 2000 P.F. certificate ..... 375.00

## PANAMA PACIFIC ISSUE



- 479 ★★ **1c Panama-Pacific (397).** Mint N.H., stunning color on bright paper, perfectly centered with Jumbo margins, Extremely Fine Gem, with 1997 P.F. and 2009 P.S.E. certificates (Superb 98 Jumbo; SMQ \$650.00), only six have graded higher (five at 100 and one at 100J)..... 40.00
- 480 ★★ **2c Panama-Pacific (398).** Mint N.H., brilliant color, mathematically perfect centering, long and full perforations, Extremely Fine Gem, a superb stamp in every respect, with 2015 P.S.E. certificate (Gem 100; SMQ \$1,100.00), this is the highest grade awarded and only five others share it, this is also the first in this grade we have offered since keeping computerized records, we are surprised SMQ value is so low on this ..... 40.00
- 481 ★ **5c Panama-Pacific (399).** Lightly hinged, rich color, perfectly centered, Extremely Fine Gem, with 2007 P.S.E. certificate (OGph, Gem 100; SMQ \$725.00), this is the highest grade awarded and none share it, one Mint N.H. example has graded 100J but none are graded 100 ..... 70.00
- 482 ★ **10c Orange Yellow, Panama-Pacific (400).** Rich color, unusually wide and balanced margins, Extremely Fine Gem, with 2005 P.S.E. certificate (Mint OG (would be OGh today), Superb 98; SMQ \$550.00), only two have graded higher ..... 300.00
- 483 ★★ **10c Orange, Panama-Pacific (400A).** Mint N.H., radiant color, well-proportioned margins, fresh and Extremely Fine, with 2004 P.S.E. certificate (XF 90; SMQ \$775.00) ..... 400.00
- 484 ★★ **10c Orange, Panama-Pacific (400A).** Mint N.H., intense shade and impression, well-balanced margins, Extremely Fine, with 2010 P.S.E. certificate (VF-XF 85; SMQ \$550.00) ..... 400.00
- 485 ★★ **10c Orange, Panama-Pacific (400A).** Mint N.H., wide margins, rich color, Extremely Fine, with 2008 P.F. certificate (VF-XF 85) ..... 400.00
- 486 ★ **10c Orange, Panama-Pacific (400A).** Rich color on bright paper, perfectly centered with Jumbo margins, Extremely Fine Gem, with 2007 P.S.E. certificate (OGh, Superb 98 Jumbo; SMQ \$950.00), none have graded higher in this category and none share this grade ..... 180.00
- 487 ★ **1c Panama-Pacific, Perf 10 (401).** Deep rich color on bright paper, perfectly centered with Jumbo margins, Extremely Fine Gem, with 2011 P.S.E. certificate (OGph, Gem 100 Jumbo; unpriced in SMQ in this grade, SMQ \$275.00 as 100), this is the highest grade awarded in any category and it is the only to achieve it ..... 25.00
- 488 ★ **2c Panama-Pacific, Perf 10 (402).** Very lightly hinged, brilliant color on crisp paper, perfectly centered, Extremely Fine Gem, with 2011 P.S.E. certificate (OGph, Gem 100; SMQ \$675.00), this is the highest grade awarded and no others share it ..... 70.00
- 489 ★★ **10c Panama-Pacific, Perf 10 (404).** Mint N.H., bright color on pristine white paper, Very Fine, with 2012 P.S.E. certificate ..... 1,700.00



- 490 ★ **10c Panama-Pacific, Perf 10 (404).** Lightly hinged, perfectly centered within wide margins, brilliant color

EXTREMELY FINE GEM. A SUPERB STAMP WHICH IS GRADED GEM 100 BY P.S.E.

With 2002 P.F. and 2014 P.S.E. certificates (OGph, Gem 100; SMQ \$2,850.00). This is the highest grade P.S.E. has assigned to Scott. 404; two others share this grade .....

700.00



490



491



492

- 491 ★ **10c Panama-Pacific, Perf 10 (404).** Hinged at top and tiny pencil notation on gum, gorgeous color, outstanding centering, Extremely Fine Gem, with 2014 P.S.A.G. certificates (95 ogPH).....

700.00

- 492 ★ **10c Panama-Pacific, Perf 10 (404).** Lightly hinged, well-centered, lovely bright color, Extremely Fine, with 2004 P.S.E. certificate (XF 90; \$850.00).....

700.00



493

- 493 ★田 **10c Panama-Pacific, Perf 10 (404).** Block of four with sideographer initial "M.J.K." in right selva, top stamps **Mint N.H.**, bottom stamps lightly hinged, vivid color on bright paper, Fine-Very Fine, Scott Retail as singles .....

4,800.00



## 1912-23 ISSUES



- 494 ★★ **1c Green, Coil (412).** Mint N.H. guide line strip of four, rich color, detailed impression, fresh and Very Fine, with 1988 and 2011 P.F. certificates, Scott Retail as guide line pair and singles... 340.00
- 495 ★★ **9c Salmon Red (415).** Mint N.H., vivid color on bright paper, choice balanced margins, minute natural inclusion speck at top not mentioned on accompanying certificate and utterly trivial, Extremely Fine Gem, ex Merlin, with 1999 P.F. (as a block) and 2007 P.S.E. certificates (XF-Superb 95; SMQ \$650.00)..... 120.00
- 496 ★★ **15c Gray (418).** Mint N.H., beautifully balanced margins, intense shade, Extremely Fine Gem, a handsome example, with 1999 P.F. and 2006 P.S.E. certificates..... 190.00
- 497 ★ **50c Violet (422).** Lightly hinged, deep rich shade and sharp impression, excellent centering, Extremely Fine Gem, PSE Encapsulated (OGph, XF-Superb 95; SMQ \$550.00)..... 225.00
- 498 ★★ **\$1.00 Violet Brown (423).** Mint N.H., intense shade and impression, well-centered with wide margins, fresh and Extremely Fine, with small backstamp ..... 1,000.00
- 499 ★ **\$1.00 Violet Brown (423).** Deep shade and detailed impression, balanced margins, Extremely Fine, with 1989 P.F. certificate ..... 475.00



500

- 500 ★★ **6c Red Orange (429).** Mint N.H., brilliant color, beautiful centering with Jumbo margins  
EXTREMELY FINE GEM. A SUPERB MINT NEVER-HINGED EXAMPLE OF SCOTT 429, WHICH IS GRADED SUPERB 98 JUMBO BY P.S.E.  
With 2012 P.S.E. certificate (Superb 98 Jumbo; SMQ \$3,000.00). Only three have graded higher (all at 100) and only one other shares this desirable grade ..... 105.00





501



502



503

- 501 ★★ **50c Violet (440).** Mint N.H. with **left plate no. 7057 selvage**, pretty shade, vertical indent in paper at far edge of selvage (from edge of printing plate and not mentioned on certificate), Very Fine, with 2012 P.S.E. certificate (VF 80; SMQ \$1,050.00)..... 1,050.00
- 502 ★ **50c Violet (440).** Lightly hinged, attractive color on bright paper, wide margins, fresh and Extremely Fine, with 1975 P.F. certificate..... 450.00
- 503 ★ **50c Violet (440).** Radiant color on bright paper, Very Fine, with 1995 P.F. certificate..... 450.00
- 504 ★★ **2c Carmine, Coil (444).** Mint N.H. pair, beautiful centering throughout, slight oxidation at top, Extremely Fine appearance, with 2008 P.S.E. certificate before the oxidation (XF-Superb 95; SMQ \$1,050.00)..... 250.00

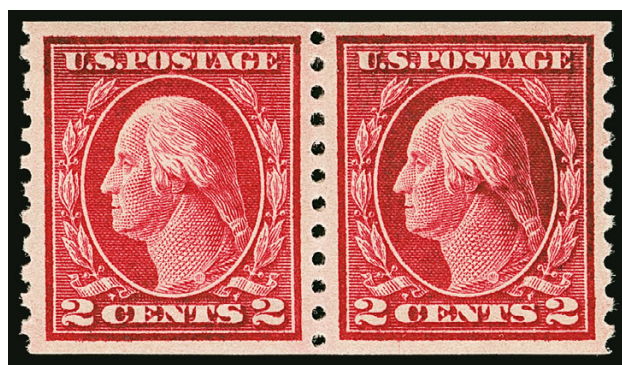

504



505

- 505 ★★ **3c Violet, Coil (445).** Mint N.H., deep rich color and proof-like impression, gorgeous centering

EXTREMELY FINE GEM. A SUPERB MINT NEVER-HINGED EXAMPLE OF THE 3-CENT HORIZONTAL COIL, SCOTT 445, GRADED SUPERB 98 BY P.S.E.

P.S.E. Encapsulated (Superb 98; SMQ \$3,500.00). Only one has graded higher (at 98J, recently offered in our Sale 1156) and only three others share this grade..... 500.00

- 506 ★ **3c Violet, Coil (445).** Guide line pair, lightly hinged, deep rich color and clear impression, Very Fine and choice, with 1997 and 2004 P.F. certificates ..... 1,200.00



506





- 507 ★★ **5c Blue, Coil (447).** Mint N.H. guide line pair, deep rich color and proof-like impression, Very Fine and choice, with 2004 P.S.E. certificate (XF 90; SMQ \$925.00)..... 525.00
- 508 ★★ **5c Blue, Coil (447).** Mint N.H. pair, intense shade, well-balanced margins, Extremely Fine, with 2009 P.S.E. certificate (XF 90; SMQ \$425.00)..... 220.00
- 509 **1c Green, Coil (448).** Joint line pair, wide margins and choice centering, neat strike of Hyden Ky. duplex cancel, Extremely Fine, a scarce used joint line pair especially in this condition, with 2017 P.S.E. certificate (XF 90; SMQ \$675.00), this is the highest grade awarded in the P.S.E. Population Report and it is shared by no others ..... 250.00
- 510 (★) **2c Red, Ty. I, Coil (449).** Unused (no gum), fresh color, Fine, with 2005 P.F. certificate... 6,000.00
- 511 ★★ **2c Red, Ty. II, Coil (454).** Mint N.H. pair, radiant color, well-balanced margins, Extremely Fine, with 1996 P.F. certificate..... 360.00
- 512 ★★ **2c Carmine, Ty. I, Imperforate Coil (459).** Mint N.H. joint line pair **without crease between stamps**, strong color, fresh and Very Fine..... 1,500.00
- 513 ★★ **2c Carmine, Ty. I, Imperforate Coil (459).** Mint N.H. pair, radiant color, huge margins, Extremely Fine Gem, with 2005 P.S.E. certificate (Superb 98; SMQ \$800.00), this is the highest grade awarded and it is shared by eleven others..... 650.00
- 514 ★★ **2c Carmine, Ty. I, Imperforate Coil (459).** Mint N.H. pair, brilliant color, large margins, Very Fine ..... 650.00
- 515 ★★ **2c Carmine, Ty. I, Imperforate Coil (459).** Mint N.H. pair, large margins, brilliant color, Very Fine, with 1978 P.F. certificate ..... 650.00
- 516 ★★ **2c Carmine, Ty. I, Imperforate Coil (459).** Mint N.H., brilliant color, large margins, Extremely Fine, with 1994 P.F. certificate ..... 300.00





- 517 ★ **\$1.00 Violet Black (460)**. Lightly hinged, rich color on crisp paper, unusually wide and balanced margins, Extremely Fine, with 1993 P.F. certificate for block ..... 650.00
- 518 ★ **\$1.00 Violet Black (460)**. Lightly hinged, outstanding centering with wide margins, deep rich color and sharp impression, Extremely Fine Gem, with 2008 P.S.E. certificate (OGph, XF-Superb; SMQ \$1,300.00) ..... 650.00
- 519 **\$1.00 Violet Black (460)**. Intense color and strong impression on bright paper, unusually wide margins, bold cancel, fresh and Very Fine, ex Twigg-Smith ..... 140.00
- 520 **2c Pale Carmine Red, Ty. I (461)**. Brilliant color, neat Aug. 15, 1915 circular datestamp cancel, Very Fine and choice, attractive early use (the EDU is June 24, 1915), with 2000 P.F. certificate .. 375.00
- 521 ★ **5c Blue (466)**. Intense shade and impression, mathematically perfect centering with wide margins, Extremely Fine Gem, a superb stamp, with 2017 P.S.E. certificate (OGph, Gem 100; unpriced in SMQ above the grade of 98, SMQ \$400.00 as 98), this is the highest grade awarded to a Scott 466 in any condition (Mint N.H., hinged or used) and it is shared by no others..... 70.00
- 522 ★★ **5c Carmine, Error (467)**. In strip of three with two 2c, error and left 2c Mint N.H., right 2c lightly hinged, brilliant color, fresh and Fine, with 1995 P.F. certificate, Scott Retail as Mint N.H. error ..... 850.00
- 523 ★★ **5c Carmine, Error (467)**. Mint N.H. in pair with 2c (lightly hinged), brilliant color, fresh and Fine ..... 850.00
- 524 ★★ **5c Carmine, Error (467)**. Mint N.H., bright and fresh, Fine, with 1991 P.F. certificate ..... 850.00

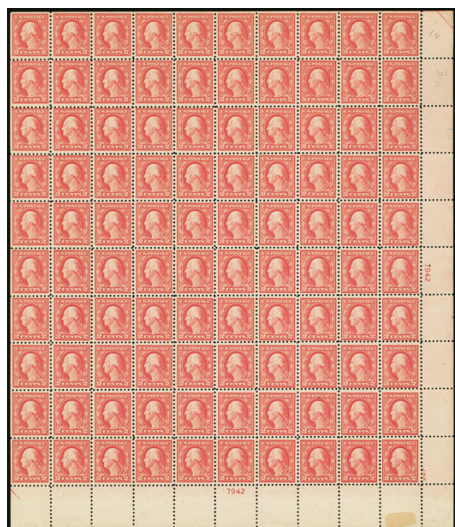

- 525 ★★田 **5c Carmine, Error (467)**. Single error in **Mint N.H. pane of 100**, natural s.e. at top and left, plate nos. at right and bottom, brilliant color, choice centering, few perf separations in selvage at right, small h.r. on front of selvage at bottom, Very Fine, Scott Retail as two Mint N.H. plate blocks and the Mint N.H. error block of nine. .... 2,100.00

525



526



527

- 526 ★★ **10c Orange Yellow (472).** Mint N.H., choice margins and well-centered, Very Fine, with 1982 and 2003 P.F. certificates ..... 230.00
- 527 ★★ **15c Gray (475).** Mint N.H., intense shade, well-centered, Extremely Fine, with 1998 P.F. certificate ..... 400.00



528

- 528 ★★ **30c Orange Red, Perf 10 (476A).** Mint N.H., position 46 from plate 6911, intense color on brilliant paper  
FRESH AND FINE MINT NEVER-HINGED EXAMPLE OF THE RARE 30-CENT PERF 10 FRANKLIN ON UNWATERMARKED PAPER.  
With 1984 P.F. certificate ..... 4,500.00



529



530

- 529 ★ **50c Light Violet (477).** Radiant color on bright paper, well-balanced margins, Extremely Fine, with 2009 P.S.E. certificate (VF-OGh, XF 85; SMQ \$975.00) ..... 900.00
- 530 ★ **50c Light Violet (477).** Bright color, Very Fine, with 1987 P.F. certificate ..... 900.00

- 531 ★ **\$1.00 Violet Black (478).** Lightly hinged, remarkably well-centered with wide even margins, deep shade and detailed proof-like impression on bright crisp paper  
EXTREMELY FINE GEM. A SUPERB EXAMPLE OF THE \$1.00 FRANKLIN, SCOTT 478.  
With 1990 P.F. and 2003 and 2014 P.S.E. certificates (OGph, Superb 98, SMQ \$2,250.00). This is the highest grade awarded and only five others share it. Only two Mint N.H. copies have achieved this grade, which is the highest awarded in that category ..... 625.00

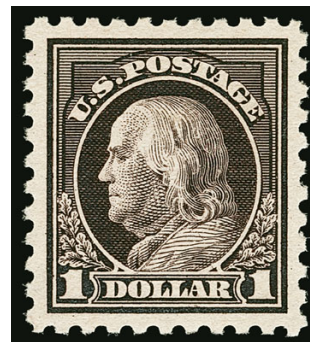

531





532



533EX



534



535

- 532 ★ **\$2.00 Dark Blue (479).** Deep shade and sharp impression, wide margins, Extremely Fine, with 2010 P.S.E. certificate ..... 210.00
- 533 ★ **\$2.00 Dark Blue, \$5.00 Light Green (479-480).** \$2.00 hinged at top, \$5.00 Mint N.H., both with outstanding centering and fresh colors, Extremely Fine, \$2.00 with 2014 P.F. certificate (XF 90), \$5.00 with 2014 P.S.A.G. certificate (90 ogNH) ..... (Photo Ex) 585.00
- 534 ★★ **\$5.00 Light Green (480).** Mint N.H., radiant color, detailed impression, choice centering with Jumbo margins, Extremely Fine, with 2017 P.S.E. certificate (XF 90 Jumbo; SMQ \$900.00) ..... 375.00
- 535 ★ **\$5.00 Light Green (480).** Lightly hinged, gorgeous centering with Jumbo margins, Extremely Fine Gem, with 2013 P.S.E. certificate (OGph, Superb 98 Jumbo; SMQ \$650.00), this is the highest grade awarded in any category (used OG and NH) and it is the only example to achieve it.... 170.00

- 536 ★★田 **\$5.00 Light Green (480).** Mint N.H. top plate no. 8016 block of six, radiant color, partly nibbed perf at left, still Very Fine, a scarce plate block ..... 5,000.00



536



537

- 537 **2c Carmine, Ty. II, Coil (491).** Well-centered, deep color, wavy machine cancel, Very Fine, with 2017 P.F. certificate ..... 800.00





- 538 ★★ **3c Violet, Ty. I, Coil (493).** Mint N.H. joint line pair, bright color, well-balanced margins, Extremely Fine, with 2007 P.F. certificate (XF 90) ..... 230.00
- 539 ★★ **2c Deep Rose, Ty. Ia (500).** Mint N.H., radiant color, wide margins, Very Fine, with 2009 P.F. certificate ..... 550.00
- 540 ★★田 **5c-30c 1917-19 Issue (504, 511, 512, 512a, 513, 516).** Mint N.H. blocks of four, rich colors, Fine-Very Fine .....(Photo Ex) 664.00
- 541 ★田 **5c Rose, Error (505).** Double error in a block of twelve, top error hinged, bottom error Mint N.H. but with fingerprint on gum, Fine ..... 1,300.00
- 542 ★★ **5c Rose, Error (505).** Mint N.H. single error in horizontal pair with 2c, error particularly well-centered, fresh color, Extremely Fine, with 1982 and 2005 P.F. certificates for blocks ..... 625.00
- 543 ★★ **11c Light Green (511).** Mint N.H., lovely shade, perfectly centered with wide margins, Extremely Fine Gem, with 2008 P.S.E. certificate (Superb 98; SMQ \$450.00) ..... 18.00
- 544 ★★ **13c Apple Green (513).** Mint N.H., perfectly balanced margins, vivid color, Extremely Fine Gem, a superb stamp, with 2007 P.S.E. certificate (Superb 98; SMQ \$550.00) ..... 22.00
- 545 ★★田 **20c Light Ultramarine (515).** Mint N.H. bottom plate no. 6926 block of six, bright color, Very Fine-Extremely Fine ..... 1,000.00





- 546 ★★ **30c Orange Red (516)**. Mint N.H., vivid color and proof-like impression, near perfect centering, Extremely Fine Gem, with 2014 P.S.E. certificate (Superb 98; SMQ \$1,100.00), only five have graded higher (three at 98J, one each at 100 and 100J) ..... 70.00
- 547 ★田 **30c Orange Red (516)**. Bottom plate no. 6917 block of six, top center stamp h.r., others Mint N.H., brilliant color, Very Fine..... 600.00
- 548 ★★ **50c Red Violet (517)**. Mint N.H., exceedingly wide margins, choice centering, fresh color, Extremely Fine Gem, with 2006 P.S.E. certificate (XF-Superb 95 Jumbo; SMQ \$675.00) ... 115.00
- 549 ★ **50c Red Violet (517)**. Lightly hinged, vibrant color on bright paper, perfectly centered, Extremely Fine Gem, with 2014 P.S.E. certificate (OGph, Gem 100; SMQ \$500.00), only two others share this grade which is the highest awarded (there is one Mint N.H. graded 100J) ..... 47.50
- 550 ★★田 **50c Red Violet (517)**. Mint N.H. top plate no. 13656 block of six, wide margins, fresh color, Very Fine ..... 2,550.00
- 551 ★★田 **50c Red Violet (517)**. Mint N.H. right plate no. 7057 block of six, deep rich shade, exceptionally fresh, well-centered, Very Fine ..... 2,550.00





- 552 ★★田 **\$1.00 Violet Brown (518)**. Mint N.H. bottom imprint and plate no. 5782 block of eight, rich color, nice margins and centering throughout, some natural gum on front of selvage, Very Fine and choice, an attractive plate block, Scott Retail as plate block plus two singles ..... 2,290.00
- 553 ★★田 **\$1.00 Violet Brown (518)**. Mint N.H. bottom imprint, plate no. 5782 and letter "A" block of six, outstanding centering throughout, deep shade on bright white paper, Extremely Fine, a handsome plate block..... 2,100.00
- 554 ★★田 **\$1.00 Violet Brown (518)**. Mint N.H. bottom imprint, plate no. 5782 and letter "A" block of six, outstanding centering throughout, deep rich shade, couple gum creases, otherwise Extremely Fine ..... 2,100.00
- 555 ★田 **\$1.00 Violet Brown (518)**. Bottom imprint, plate no. 5782 and letter "A" block of six, well-centered, strong color, few rejoined perfs in bottom selvage, otherwise Very Fine ..... 1,300.00

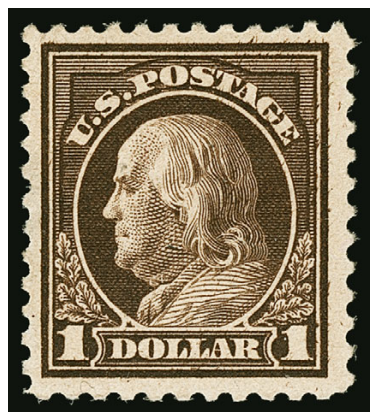

- 556 ★ **\$1.00 Deep Brown (518b)**. Intense color on crisp paper, Very Fine example of this scarce shade variety, with 2011 P.S.E. certificate.. ..... 1,900.00

- 557 ★★ **2c Carmine (519)**. Mint N.H., deep rich color, choice centering with well-balanced margins, Extremely Fine, an attractive example of this issue, with 1992 P.F. certificate ..... 850.00







- 558 ★★ **2c Carmine (519).** Mint N.H., brilliant color, Very Fine, with 1999 A.P.S. certificate ..... 850.00
- 559 ★★ **\$2.00 Orange Red & Black (523).** Mint N.H., bright colors, vignette shifted slightly to top right, well-balanced margins, Extremely Fine, with 1997 P.F. certificate ..... 1,150.00
- 560 ★ **\$2.00 Orange Red & Black (523).** Lightly hinged, vibrant colors, wide and balanced margins, Extremely Fine Gem, ex Curtis, with 2007 P.S.E. certificate (OGph, XF-Superb 95; SMQ \$850.00) ..... 525.00
- 561 ★田 **\$2.00 Orange Red & Black (523).** Centerline block of four, choice centering and margins, bottom right stamp tiny thin spot, still an Extremely Fine position block ..... 2,500.00
- 562 ★★ **2c Carmine, Ty. VI (528A).** Mint N.H., Jumbo margins and excellent centering, vivid color on bright paper, Extremely Fine Gem, with 1996 P.F. certificate..... 115.00
- 563 ★★田 **2c Carmine, Ty. VI (528A).** Mint N.H. top plate no. 11590 and monogram block of six, radiant color, fresh and Fine-Very Fine, ex Hall..... 900.00
- 564 ★★ **2c Carmine, Ty. VII (528B).** Mint N.H., brilliant color on bright paper, Jumbo margins, Extremely Fine Gem, with 2003 P.F. and 2005 P.S.E. certificates (XF-Superb 95 Jumbo; SMQ \$650.00) ..... 50.00
- 565 ★★ **2c Carmine Rose, Ty. IV, Imperforate (532).** Mint N.H. with plate no. 10918 at right, huge margins, bright and fresh, Extremely Fine Gem, with 2017 P.S.E. certificate (Gem 100; SMQ \$400.00 without premium for the plate no.) ..... 70.00





- 566 ★ **2c 1918-20 Offset Issue (532-534A).** Four pairs and two singles, pairs of Nos. 532, 533 (2) and 534A, singles of Nos. 533 and 534A, last with plate no. sheet margin at right, most Mint N.H., large margins, Very Fine-Extremely Fine, three with certificates.....(Photo Ex) 1,370.00
- 567 ★★田 **2c Carmine, Ty. V, Imperforate (533).** Mint N.H. center line block, bright and fresh, Very Fine, sold for the benefit of the Smithsonian National Postal Museum ..... 1,300.00
- 568 ★ **2c Carmine, Ty. VII, Imperforate (534B).** Lightly hinged, intense color and impression, large margins to full, Very Fine example of this scarce type, with 1999 P.F. certificate ..... 2,000.00
- 569 ★★ **1c Gray Green (536).** Mint N.H., with **plate no. 10052 selvage** at right, crisp impression, choice centering with Jumbo margins, Extremely Fine Gem, with 2008 P.S.E. certificate (XF-Superb 95 Jumbo; SMQ \$600.00) ..... 45.00
- 570 ★ **1c Gray Green, Horizontal Pair, Imperforate Vertically (536a).** H.r., bright color, outstanding centering with wide margins, Extremely Fine, a handsome pair, with 1998 P.F. certificate ..... 1,100.00
- 571 ★ **3c Deep Violet (537a).** Lightly hinged, intense color and impression, Very Fine and choice, with 1995 P.F. certificate ..... 1,250.00



- 572 ★ **1c Green, Rotary Perf 11 (544).** H.r., rich color, centered to left, reperfed at bottom, small corner crease at top left

FINE APPEARANCE. A RARE ORIGINAL-GUM EXAMPLE OF THE 1923 ONE-CENT ROTARY PERF 11, SCOTT 544. PROBABLY FEWER THAN 20 EXIST IN ANY UNUSED STATE.

A small quantity of 1c Rotary Press stamps was perforated 11 gauge at the end of 1922, using remainder sheets from the earlier printings that were normally perforated in 10 gauge or 10/11 compound gauge. Its existence as a Perf 11 variety was discovered in 1936, and the stamp received its Scott Catalogue listing in 1938.

With 1996 P.F. certificate..... 20,000.00



572



- 573 **1c Green, Rotary Perf 11 (544).** Rich color, wavy-line machine cancel, better centering than typically found, two tiny tears at top, Very Fine appearance, with 1983 P.F. certificate ..... 3,750.00
- 574 ★★ **1c Green, Rotary (545).** Mint N.H., radiant color, wide margins, Very Fine, with 1986 P.F. certificate ..... 450.00
- 575 ★ **1c Green, Rotary (545).** Lightly hinged, wide and well-proportioned margins, Extremely Fine, with 2007 P.S.E. certificate (OGph, XF 90 Jumbo; SMQ \$350.00) ..... 170.00
- 576 ★田 **1c Green, Rotary (545).** Top plate no. 13616 block of six with narrow selvage, stamps Mint N.H., rich color, Fine, ex Curtis, Scott Retail as singles ..... 2,700.00
- 577 ★★ **\$2.00 Carmine & Black (547).** Mint N.H., rich colors, unusually wide and balanced margins, Extremely Fine Gem, with 1996 P.F. and 2016 P.S.E. certificates (XF-Superb 95; SMQ \$800.00) ... 270.00
- 578 ★★ **\$5.00 Carmine & Black (547).** Mint N.H., particularly deep rich color, Very Fine and choice ..... 270.00



579

579 ★★田 **\$2.00 Carmine & Black (547)**. Mint N.H. top plate nos. 8179/8177 and arrow block of 20 with selvage at sides, representing the full top two rows of the plate, rich colors and detailed impressions, slightly short gum at top

FINE AND RARE LARGE PLATE NUMBER MULTIPLE OF THE \$2.00 CARMINE AND BLACK 1920 ISSUE.

A Power Search review indicates this is the largest unused piece of Scott 547 we have offered since keeping computerized records.

Scott Retail as plate block and singles..... 9,240.00



580

580 ★★ **5c Pilgrim Tercentenary (550)**. Mint N.H., rich color and proof-like impression, Extremely Fine Gem, with 2013 P.S.E. certificate (XF-Superb 95; SMQ \$500.00)... 75.00

END OF SESSION TWO



SESSION THREE (LOTS 581-724)  
WEDNESDAY, JULY 26, 2017, AT 10:30 A.M.

## 1922 AND LATER ISSUES

- 581 ★★田 **2c Carmine (554)**. Mint N.H. top plate no. 16787 block of six with **6-point star** and full selvage, brilliant color, post-office fresh and intact

VERY FINE AND CHOICE MINT NEVER-HINGED TOP PLATE BLOCK OF THE 2-CENT 1923 ISSUE WITH 6-POINT STAR.

In an attempt to improve centering, the Bureau began using plates with wider spacing between the stamps. However, to take advantage of this, they had to modify some of the perforating machines. Stars were added to some of the wider-spaced plates for rapid identification of those sheets bound for the modified perforating machines. At first, a small 5-point star was used, then a large 6-point star and, finally, a large 5-point star. The latter is common, but the other two are very scarce.

With 2004 P.F. certificate..... 1,850.00



581

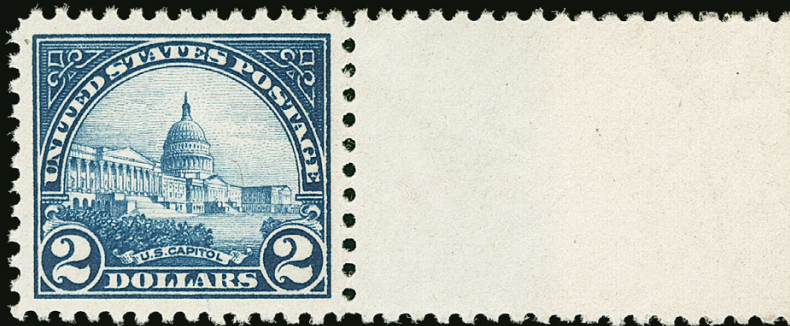

582



583



584

- 582 ★★ **\$2.00 Deep Blue (572)**. Mint N.H. with wide right selvage, rich color on bright paper, beautiful centering with Jumbo margins, Extremely Fine Gem, with 2016 P.S.E. certificate (XF-Superb 95 Jumbo; SMQ \$450.00) ..... 125.00
- 583 ★★田 **\$5.00 Carmine & Blue (573)**. Mint N.H. top arrow, marker and double plate nos. F14326/F14327 block of eight, rich colors on bright paper, fresh and Extremely Fine, a beautiful plate block ..... 2,650.00
- 584 ★★ **2c Carmine, Rotary (579)**. Mint N.H., rich color, fresh and Extremely Fine, with 2001 P.F. and 2008 P.S.E. certificates..... 150.00



- 585 ★★田 **2c Carmine, Rotary (579)**. Mint N.H. top plate no. 15015 and Star block of six, brilliant color on fresh paper, Very Fine..... 1,200.00
- 586 ★★ **10c Orange, Perf 10 (591)**. Mint N.H., vivid color and impression, wide and balanced margins, Extremely Fine Gem, with 2014 P.S.E. certificate (Superb 98; SMQ \$1,275.00), only two have graded higher (both at 100) and only nine others share this grade..... 90.00
- 587 ★★ **2c Carmine, Joint Line Strip of Four, Ty. I, II (599-599A)**. Mint N.H., left two stamps Type I, right two stamps Type II, deep rich color, Fine-Very Fine, with 2005 P.F. certificate, Scott Retail as combination joint line pair and two singles..... 1,550.00
- 588 ★ **2c Carmine, Joint Line Pair, Ty. I, II (599-599A)**. Left stamp Type II, lightly hinged, deep rich color, wide margins, Extremely Fine, with 2000 P.F. certificate ..... 650.00
- 589 **2c Carmine, Joint Line Pair, Ty. I, II (599-599A)**. Left stamp Type II, right stamp Type I, neat duplex cancel, choice centering, accompanying certificate notes short perf top right corner, Very Fine appearance, a scarce used combination joint line pair, with 2007 P.S.E. certificate (F-VF 75).  
..... 1,000.00
- 590 ★★ **2c Carmine, Ty. II, Coil (599A)**. Mint N.H. pair, intense shade and impression, well-balanced margins, Extremely Fine, with 2006 P.S.E. certificate (VF-XF 85; SMQ \$500.00)..... 425.00
- 591 ★★ **2c Carmine, Ty. II, Coil (599A)**. Mint N.H., bright shade, wide margins, Extremely Fine, with 2002 P.F. certificate..... 200.00
- 592 ★★ **1c Huguenot-Walloon (614)**. Mint N.H., rich color and proof-like impression, mathematically perfect centering, Extremely Fine Gem, with 2017 P.S.E. certificate (Gem 100; SMQ \$700.00), this is the highest grade awarded and it is shared by only three others..... 4.50
- 593 ★★田 **2c White Plains Souvenir Sheet (630)**. Mint N.H., gorgeous centering about as nice as this popular issue can be found, fresh and Extremely Fine, with 2012 P.F. certificate .....*Not illustrated* 600.00
- 594 ★★ **2c White Plains Souvenir Sheet (630)**. Mint N.H., unusually choice centering, bright and fresh, Very Fine-Extremely Fine .....*Not illustrated* 600.00





- 595 ★★ **2c Carmine, Ty. II (634A).** Mint N.H., rich color on bright paper, fresh and Very Fine, with 2004 P.F. certificate ..... 650.00
- 596 ★★ **2c Carmine Lake, Ty. I (634b).** Mint N.H. with top selvage, intense color on bright paper, well-balanced margins, Extremely Fine and attractive, with 2007 P.S.E. certificate (XF 90; SMQ \$600.00) ..... 450.00
- 597 ★★ **6c Kans. Ovpt. (664).** Mint N.H., choice centering, bright color, Extremely Fine Gem, with 2010 P.S.E. certificate (XF-Superb 95; SMQ \$375.00) ..... 50.00
- 598 ★★ **8c Kans. Ovpt. (666).** Mint N.H., wide margins and almost perfectly centered, fresh and bright, lovely color, Extremely Fine Gem, with 2005 P.S.E. certificate (XF-Superb 95; SMQ \$475.00) ..... 145.00
- 599 ★田 **3c Nebr. Ovpt., Vertical Pair, Wide Spacing and Stretched Ovpts. (672 var).** Top left plate no. 18803 block of six, bottom four stamps Mint N.H., spacing between the ovpts. in the bottom plate block of four approximately normal (23mm), **wide spacing** between overprints in the top block of four (32mm), the middle two stamps also **showing a pronounced stretched overprint**, measuring taller than the overprints on the bottom pair (3.5mm vs. 3 mm), Very Fine, a rare and fascinating multiple showing two different varieties, the wide spacing occurred due to misregistration between the stamp printing plates and the overprinting plates, causing the wider blank area intended for the gutter to appear inside the pane, hand-wheel adjustments by the pressman while the overprinting was in process account for the stretched or elongated letters, with 2017 P.S.E. certificate stating that all four of the top stamps show a stretched overprint. (but it is much more evident on the middle pair than on the top pair) ..... E. 500-750
- 600 ★★ **2c Dark Lake & Black (703b).** Mint N.H., deep rich colors in this unmistakable shade, Very Fine, with 2007 P.F. certificate (VF 80)..... 750.00



## NATIONAL PARKS ERRORS



601

- 601 ★田 **1c Yosemite, Vertical Pair, Imperforate Horizontally (740a).** Bottom margin block of four, small h.r., rich color, Pos. 31-32/41-42 and "S.A." (Spencer Anderson) lightly noted in pencil on gum, natural s.e. at left

EXTREMELY FINE. A RARE MULTIPLE OF THE ONE-CENT PARKS ISSUE IMPERFORATE HORIZONTALLY.

Datz states sixteen pairs or strips of three are known. With 1994 P.F. certificate (small part of bottom margin cut off since then for aesthetic purposes). Scott Retail as two pairs ..... 3,500.00



602

- 602 ★★ **2c Grand Canyon, Vertical Pair, Imperforate Horizontally (741a).** Mint N.H., far better centering than typically seen, bright color on fresh white paper, Extremely Fine, certainly one of the finest pairs known, only 2-3 panes recorded, ex Floyd, with 1994 P.F. certificate..... 1,600.00



603

- 603 ★ **2c Grand Canyon, Horizontal Pair, Imperforate Vertically (741b).** Sheet margin at right, lightly hinged, fresh color, Fine, with 2017 P.F. certificate..... 1,000.00



- 604 ★★ 3c Mt. Ranier, Vertical Pair, Imperforate Horizontally (742a). Mint N.H. with bottom sheet margin and part arrow, natural s.e. at left, wide margins, fresh color, light natural gum bend and tiny gum skip not mentioned on accompany certificate, Very Fine and choice, only one pane discovered, with 1969 P.F. certificate ..... 1,850.00



604



605

- 605 ★ 4c Mesa Verde, Vertical Pair, Imperforate Horizontally (743a). Original gum with brown Post Office paper affixed to back prior to perforating, impressively well-centered, rich color, Extremely Fine and rare, Datz states 6-9 of the 15 known examples have this post office paper adherence, with 1976, 1982 and 2006 P.F. certificates ..... 3,500.00



606

- 606 ★★ 7c Acadia, Horizontal Pair, Imperforate Vertically (746a). Mint N.H., well-centered with wide margins, intense shade and impression, Very Fine and choice, with 2016 P.F. certificate..... 2,000.00



607

- 607 ★★ **4c Masaryk, Vertical Pair, Imperforate Between (1147a).** Mint N.H., wonderfully fresh, Very Fine, a rare perforation error, the Datz book records only 10 pairs..... 2,250.00



608



609



610

- 608 ★★ **6c Christmas, Black Omitted (1415b).** Mint N.H., fresh colors, Very Fine, a striking error, Datz reports only 5-6 examples recorded..... 2,250.00
- 609 ★★ **6c Christmas, Black Omitted (1417b).** Mint N.H., Very Fine, an eye-catching error, Datz reports only 5-6 examples recorded, with 2016 P.F. certificate..... 2,250.00
- 610 ★★ **6c Christmas, Black Omitted (1418d).** Mint N.H., fresh and Very Fine, rare as Datz reports only 5-6 examples recorded, with 2016 P.F. certificate..... 2,250.00





611

- 611 ★★田 10c U.S. Postal Service Bicentennial, Block of Four, Red 10c Omitted (1575b). Mint N.H. bottom right "Use Zip Code" block of all four designs, pos. 2 with slight trace of a fingerprint, centered slightly to top as all known blocks, Fine and extremely rare, Datz states only 6-8 blocks known with this as the **unique** "Zip" block, only the second block we have offered since keeping computerized records, listed but unpriced in Scott, Datz value ..... 7,437.00



613

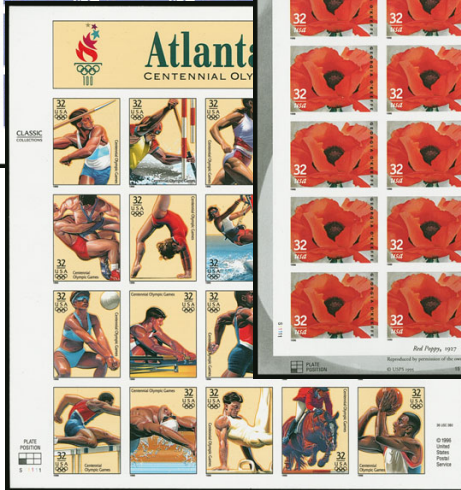

614



616



615

- 612 ★★田 20c Waterfowl Preservation Act, Misplaced Perfs (2092 var). Mint N.H. bottom right plate no. 19 pane of 50, diagonal perfs severely shifted to the right, Very Fine ..... *Not illustrated* E. 300-400
- 613 ★★田 32c Chinese New Year (Rat), Imperforate (3060a). Mint N.H. complete pane of 20 with plate nos. in each corner, Very Fine, likely only few exist as Datz mentions "at least 2 panes", Scott Retail as pairs ..... 6,250.00
- 614 ★★田 32c 1996 Summer Olympics, Se-Tenant Pane of 20, Imperforate (3068u). Mint N.H., Very Fine . ..... 700.00
- 615 ★★田 32c Georgia O'Keeffe, Imperforate (3069a). Mint N.H. pane of 15, Very Fine..... 750.00
- 616 ★★田 34c Lucille Ball, Die Cutting Omitted (3523a). Mint N.H. complete pane of 20, smudge on reverse of no consequence, fresh and Very Fine, Datz states "at least 7 panes", Scott Retail as pairs ..... 8,000.00





## THE NON-INVERTED JENNY SHEET

617 ★★ **\$2.00 Red & Blue, Non-Inverted Jenny Error Sheet (4806d).** Intact pane of six self-adhesive stamps with souvenir sheet design in margin, choice centering, back of pane indicates plate position (this is the bottom right of the six positions), accompanied by congratulatory sheet which accompanied the pane in the envelope

EXTREMELY FINE EXAMPLE OF THE NON-INVERTED JENNY SHEET. ONLY 100 WERE DISTRIBUTED TO RANDOM POST OFFICES AROUND THE COUNTRY, AND ONLY APPROXIMATELY 30 HAVE BEEN REGISTERED WITH THE POSTAL SERVICE. A PHENOMENAL MODERN RARITY.

According to the U.S. Postal Service's website ([http://about.usps.com/postal-bulletin/2013/pb22371/html/info\\_003.htm](http://about.usps.com/postal-bulletin/2013/pb22371/html/info_003.htm) ) and other sources, the \$2.00 Inverted Jenny souvenir sheet went on sale nationwide September 22, 2013, and a ceremony was held on that day at the National Postal Museum. The souvenir sheet was printed using the intaglio printing process and plates made from the original dies used to produce the 1918 24c Air Post stamp (Scott C3). The denomination was changed to make it easily distinguishable from the original. The souvenir sheet background depicts the original airmail route, the National Postal Museum, and aviation pioneer Reuben H. Fleet.

A special automatic distribution was done to all post offices. Pre-orders and re-orders through stamp distribution offices or centers were not allowed once original automatic distribution quantities were sold. A total of 13,200,600 stamps were printed, which translates into 2,200,100 souvenir sheets of six. They were printed six souvenir sheets at a time, and their position on the plate is noted on back of each. The sheets were sold individually wrapped in cellophane, which collectors questioned at the time of issue.

The reason for the odd quantity and cellophane wrapping was revealed shortly after the release of the souvenir sheets, when an upright example was discovered by a collector in Ontario, Canada. The USPS then revealed that 100 had been created and randomly seeded throughout their distribution system. The cellophane wrappers were used to prevent searching through stocks for the upright designs — souvenir sheets with opened cellophane were not returnable.

As of November 2016, *Linn's Stamp News* reported that only 30 had been registered with the Postal Service. While there are some that have been discovered and not reported, it seems likely that the majority of the 100 sheets remain undiscovered. As of October 2016, the sheets are no longer available from Stamp Fulfillment Services. .... 75,000.00

## AIR POST



- 618 ★★田 **6c-24c 1918-23 Air Posts (C1-C6)**. Mint N.H. blocks of four, with additional Nos. C4 (two stamps lightly hinged) and C6, bright colors except No. C1 slightly oxidized, Fine-Very Fine, one No. C4 with 2001 P.S.E. certificate for block of eight from which it originated, Scott Retail as singles..... (Photo Ex) 3,480.00
- 619 ★★ **24c Carmine Rose & Blue, 1918 Air Post (C3)**. Mint N.H. with top selvage, Jumbo margins and precise centering, Extremely Fine Gem ..... 140.00
- 620 ★★ **24c Carmine Rose & Blue, 1918 Air Post, Fast Plane Variety (C3 var)**. Mint N.H., forward shift showing the Fast Plane variety, top wing extending well into the Carmine frame, intense colors, Fine..... E. 400-500
- 621 ★田 **24c Carmine Rose & Blue, 1918 Air Post (C3)**. Top arrow, double plate nos. 8492/8493 and double "Top" block of twelve, small h.r. in selvage, stamps at top lightly hinged, bottom stamps Mint N.H., Very Fine ..... 1,250.00
- 622 ★★ **16c Dark Blue, 1923 Air Post (C5)**. Mint N.H., rich color on bright paper, wide and balanced margins, Extremely Fine Gem, with 2011 P.S.E. certificate (XF-Superb 95; SMQ \$425.00)..... 130.00
- 623 ★田 **16c Dark Blue, 1923 Air Post (C5)**. Bottom plate no. 14831 block of six, stamps Mint N.H., hinged in gummed and ungummed part of selvage, deep rich color, tiny natural inclusion bottom center stamp, Very Fine ..... 1,400.00
- 624 ★田 **24c Carmine, 1923 Air Post (C6)**. Bottom plate no. 14840 block of six, lightly hinged, bright color, Fine-Very Fine..... 1,850.00
- 625 ★★ **15c Map (C8)**. Mint N.H., mathematically perfect centering with Jumbo margins, deep rich color, long and full perforations, Extremely Fine Gem, a phenomenal stamp in every respect, with 2016 P.S.E. certificate (Gem 100 Jumbo; unpriced in SMQ above 100, SMQ \$600.00 as 100), this is the highest grade possibly on the grading chart and it is shared by only one other, this is the first time we have offered this grade in one of our auctions ..... 5.25
- 626 ★★ **15c Map (C8)**. Mint N.H., rich color, perfectly centered, Extremely Fine Gem, a beautiful stamp, with 2016 P.S.E. certificate (Gem 100; SMQ \$600.00), only two have graded higher and six others share this grade ..... 5.25





627



628



629



630



631



632

- 627 ★★ 65c-\$2.60 Graf Zeppelin (C13-C15). Mint N.H., 65c with top selvage and gum skips, \$2.60 particularly well-centered, Very Fine and choice-Extremely Fine, \$2.60 with Weiss certificate ..... 1,875.00
- 628 ★★ 65c-\$2.60 Graf Zeppelin (C13-C15). Mint N.H., attractive margins and centering, Very Fine set .. 1,875.00
- 629 ★★ 65c-\$2.60 Graf Zeppelin (C13-C15). Mint N.H., bright colors, Very Fine ..... 1,875.00
- 630 ★★ 65c-\$2.60 Graf Zeppelin (C13-C15). Mint N.H., rich colors, \$1.30 natural perf dimple, \$2.60 bit heavy natural gum bends, Very Fine set..... 1,875.00
- 631 ★★ 65c-\$2.60 Graf Zeppelin (C13-C15). Mint N.H., \$1.30 slightly short gum, Very Fine ..... 1,875.00
- 632 ★★ 65c-\$2.60 Graf Zeppelin (C13-C15). Mint N.H., 65c with top selvage, Very Fine, \$1.30 with 2011 P.S.E. certificate (F-VF 75) ..... 1,875.00





- 633 ★★ 65c-\$2.60 Graf Zeppelin (C13-C15). Mint N.H., 65c with gum crease, \$1.30 with gum skip, bright colors, Fine-Very Fine..... 1,875.00
- 634 ★ 65c-\$2.60 Graf Zeppelin (C13-C15). Lightly hinged, 65c with top selvage, top two values with wide margins, Very Fine, \$1.30 with Weiss certificate ..... 1,165.00
- 635 ★ 65c-\$2.60 Graf Zeppelin (C13-C15). 65c and \$1.30 lightly hinged, fresh colors, Very Fine..... 1,165.00
- 636 ★ 65c-\$2.60 Graf Zeppelin (C13-C15). Rich colors, Fine-Very Fine set ..... 1,165.00
- 637 ★ 65c-\$2.60 Graf Zeppelin (C13-C15). First two with h.r.'s and small thin, \$2.60 very lightly hinged, Fine-Very Fine appearance..... 1,165.00
- 638 ★ 65c-\$2.60 Graf Zeppelin (C13-C15). \$1.30 plate number single, latter two with h.r., 65c with small stain in top margin, otherwise Fine-Very Fine ..... 1,165.00
- 639 ★★ 65c, \$1.30 Graf Zeppelin (C13-C14). Mint N.H., nice margins and centering, fresh, \$1.30 with typical small gum skip, Very Fine ..... 900.00





640

640 ★★田 65c-\$2.60 Graf Zeppelin (C13-C15). Mint N.H. plate no. blocks of six, 65c and \$1.30 bottom, \$2.60 top bottom, rich colors, usual natural gum bends, \$1.30 one stamp slight short gum, \$2.60 sealed tear in selvage at top

VERY FINE MINT NEVER-HINGED SET OF PLATE BLOCKS OF THE GRAF ZEPPELIN ISSUE.

This is a desirable set with all blocks from top or bottom positions..... 16,950.00





- 641 ★★田 65c Graf Zeppelin (C13). Mint N.H. block of four, deep rich color, pos. 1 with minor gum skips, Very Fine-Extremely Fine and choice, Scott Retail as singles..... 1,100.00
- 642 ★田 65c Graf Zeppelin (C13). Block of four, bottom stamps Mint N.H., top stamps bit heavy h.r., nice centering and margins, Very Fine, Scott Retail as singles..... 930.00
- 643 ★★田 65c Graf Zeppelin (C13). Mint N.H. left plate no. 20079 block of six, wide margins and well-centered, usual natural gum bends, bright and fresh, Very Fine and choice plate block ..... 2,450.00
- 644 ★田 \$1.30 Graf Zeppelin (C14). Block of four with bottom plate no. 20087 selvage, top stamps Mint N.H., bottom stamps perhaps barest trace of hinging (some slight pooling of gum may be natural), Very Fine, Scott Retail as singles ..... 2,050.00
- 645 ★★田 \$1.30 Graf Zeppelin (C14). Mint N.H. right plate no. 20086 block of six, rich color, fresh gum which is also largely free of the usual natural bends, Fine and attractive plate block ..... 5,750.00





646



647



648

- 646 ★★ **\$2.60 Graf Zeppelin (C15).** Mint N.H., wide margins and choice centering, pristine and Extremely Fine, with 2014 P.F. certificate (XF 90)..... 975.00
- 647 ★★ **\$2.60 Graf Zeppelin (C15).** Mint N.H., beautifully balanced margins, rich color on bright white paper, tiny natural gum crease called on accompanying certificate but it is so small it barely warrants a mention, Extremely Fine Gem, with 1991 and 2012 P.S.E. certificates (XF 90; SMQ \$1,250.00, undoubtedly downgraded for the natural gum crease)..... 975.00
- 648 ★ **\$2.60 Graf Zeppelin (C15).** Choice margins and centering, rich color, Extremely Fine, small back-stamp, with 2016 P.F. certificate (XF 90) ..... 575.00



649

- 649 ★★田 **\$2.60 Graf Zeppelin (C15).** Mint N.H. block of four with bottom plate no. 20091 selva, rich color, tiny tear in selva, Fine-Very Fine, Scott Retail as singles..... 3,900.00



650

- 650 ★★田 **\$2.60 Graf Zeppelin (C15).** Mint N.H. bottom plate no. 20090 block of six, rich color and attractive centering, short gum and trifle heavy natural diagonal gum creases, still Very Fine. 8,750.00



651

- 651 ★★田 \$2.60 Graf Zeppelin (C15). Mint N.H. left plate no. 20090 block of six with narrow selvage, few positions well-centered, rich color, Fine-Very Fine ..... 8,750.00

- 652 ★★ 6c Orange (C19). Mint N.H., vibrant color, mathematically perfect centering

EXTREMELY FINE GEM. THIS STUNNING MINT NEVER-HINGED EXAMPLE OF THE 6-CENT WINGED GLOBE ISSUE IS GRADED GEM 100 BY P.S.E., WHICH IS THE HIGHEST GRADE AWARDED. ONLY ONE OTHER SHARES THIS GRADE.

With 2017 P.S.E. certificate (Gem 100; SMQ \$3,800.00), this is the highest grade awarded and it is shared by only one other ..... 3.50



652

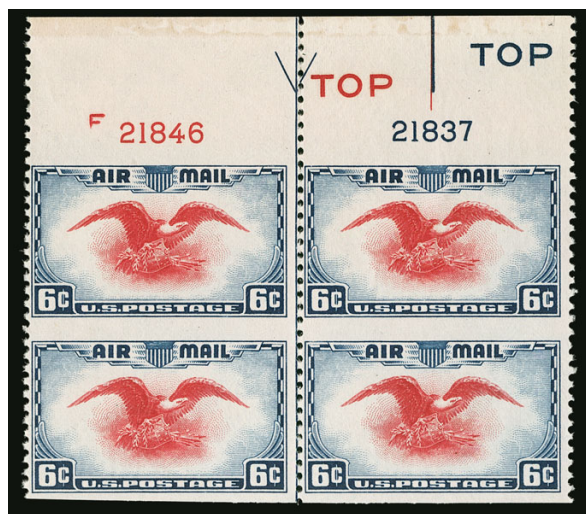

653

- 653 ★★田 6c Dark Blue & Carmine, Vertical Pair, Imperforate Horizontally (C23a). Mint N.H. top plate no. 21846 and 21837, double "TOP" and arrow block of four, brilliant colors, each stamp with plate position nos. in pencil, Very Fine, a scarce plate block, with 1995 P.F. certificate ..... 1,500.00

- 654 ★★田 31c Wright Brothers, Se-Tenant Pair, Color Misregistration (C92a var). Mint N.H. bottom left plate no. 38861 block of sixteen (eight pairs), the black color of the heads shifted upwards, with portions on the adjoining stamps at top, the blue "USAirmail 31c" shifted to the top, Very Fine, a dramatic and eye-catching freak ..... E. 200-300



654



## SPECIAL DELIVERY



- 655 ★ **10c Blue, Special Delivery (E1).** Original gum, lightly hinged, deep rich color, near perfect centering, Extremely Fine Gem, with 2014 P.S.E. certificate (OGph, XF-Superb 95; SMQ \$1,375.00) ..... 575.00
- 656 ★ **10c Blue, Special Delivery (E1).** Original gum, lightly hinged, rich color, well-balanced margins, Very Fine and choice ..... 575.00
- 657 ★ **10c Blue, Special Delivery (E2).** Lightly hinged, wide margins, rich color, Very Fine, with 2001 P.S.E. certificate ..... 475.00
- 658 ★ **10c Blue, Special Delivery (E2).** Original gum, lightly hinged, radiant color, wide margins, Very Fine and choice, with 2000 P.F. certificate ..... 475.00
- 659 ★★ **10c Orange, Special Delivery (E3).** Mint N.H., vivid color on bright paper, well-proportioned margins, Extremely Fine, a beautiful stamp, with 1998 P.S.E. certificate ..... 675.00
- 660 ★ **10c Blue, Special Delivery (E4).** Original gum, deep rich color on bright paper, gorgeous centering with wide margins, Extremely Fine, a beautiful stamp, with 1999 and 2016 P.S.E. certificates (XF 90 Jumbo) ..... 850.00
- 661 ★ **10c Blue, Special Delivery (E4).** Original gum, lightly hinged, intense shade and impression, Jumbo margins, Extremely Fine, a beautiful stamp, with 1991 P.S.E. certificate ..... 850.00
- 662 ★ **10c Blue, Special Delivery (E5).** Original gum, lightly hinged, intense color, with **line thru "POST"** of "POSTAL", choice centering, fresh and Extremely Fine, with 2008 P.S.E. certificate (OGph, XF 90 Jumbo; SMQ \$370.00 with no premium for the variety), Scott Retail with no premium for the variety ..... 210.00
- 663 ★田 **10c Blue, Special Delivery (E5).** Horizontal bottom imprint and plate no. 381 strip of three, original gum, left pair Mint N.H., right stamp lightly hinged, incredibly deep color, middle stamp with trivial single toned perf at top, otherwise Extremely Fine, with 2011 P.F. certificate, Scott Retail as singles ..... 1,210.00





- 664 ★★ **10c Ultramarine, Special Delivery (E9).** Mint N.H., rich color on bright paper, choice centering with wide and balanced margins, Extremely Fine, with 2007 P.F. certificate (XF 90)..... 425.00
- 665 ★★ **10c Ultramarine, Special Delivery (E9).** Mint N.H., rich color on bright paper, well-balanced margins, fresh and Extremely Fine, with 2007 P.S.E. certificate (XF 90; SMQ \$750.00)..... 425.00
- 666 ★★ **10c Pale Ultramarine, Special Delivery (E10).** Mint N.H., wide margins and well-centered, Extremely Fine, with 2015 P.S.E. certificate..... 700.00
- 667 ★★ **10c Pale Ultramarine, Special Delivery (E10).** Mint N.H., crisp impression, choice centering with Jumbo margins, Extremely Fine, with 2014 P.F. certificate (XF 90 Jumbo)..... 700.00
- 668 ★★ **10c Pale Ultramarine, Special Delivery (E10).** Mint N.H., radiant color, wide margins, natural inclusion at bottom right, Very Fine, with 1995 P.F. certificate ..... 700.00
- 669 ★★ **10c Ultramarine, Special Delivery, "Pink Back" (E11 var).** Mint N.H., gorgeous color, Jumbo margins with essentially perfect centering, Extremely Fine Gem, with 2004 P.S.E. certificate (Superb 98; SMQ \$725.00 as normal with no premium for the Pink Back), only three have graded higher (probably not the variety though), a footnote in Scott states that Pink Backs are "valued at approximately five times more than the normal stamp", Scott Retail as normal ..... 45.00



669



671

- 670 ★★ **10c Gray Violet, Special Delivery (E12).** Mint N.H., rich color, wide and balanced margins, Extremely Fine Gem, with 2010 P.S.E. certificate (XF-Superb 95; SMQ \$425.00) ..... 95.00
- 671 ★★田 **10c Ultramarine, Registration (F1).** Mint N.H. top imprint, plate no. 5726 and letter "A" block of six with extra wide selvage, warm shade  
FINE-VERY FINE. A LOVELY MINT NEVER-HINGED PLATE BLOCK OF THE 10-CENT REGISTRATION ISSUE.  
Top plate blocks with full selvage are rare ..... 2,750.00



POSTAGE DUE

- 672 ★ **10c Brown (J5).** Original gum, hinged a few times but not offensively so, crisp impression, choice centering, Extremely Fine, with 2011 P.S.E. certificate ..... 900.00



672



673

- 673 ★ **30c Deep Brown, Special Printing (J13).** Original gum, rich color, perf faults at top, light horizontal crease, certificate mentions pen mark on reverse (largely removed) and an internal paper cut (barely perceptible), an affordable example of this rarity, of which no more than 179 reached the public and the majority have faults, with 1999 P.S.E. certificate ..... 7,500.00



673A



674



675



676

- 673A ★ **3c Red Brown (J17).** Original gum, single hinge mark, natural inclusion at bottom right, tiny perf tip thin at top right, reperfed at bottom, Extremely Fine appearance, with 1998 P.S.E. certificate stating "it is genuine" ..... 1,050.00
- 674 ★ **5c Red Brown (J18).** Original gum, lightly hinged, deep shade on bright paper, well-proportioned margins, Extremely Fine, with 2006 P.F. certificate (XF 90) ..... 600.00
- 675 ★ **50c Red Brown (J21).** Original gum, bright shade, fresh and Very Fine, with 2002 P.F. certificate ..... 1,750.00
- 676 ★★ **10c Bright Claret (J26).** Mint N.H., brilliant color on bright paper, well-balanced margins, Extremely Fine, with 1996 P.F. certificate ..... 500.00



- 677 ★ **30c Bright Claret (J27).** Original gum, single hinge mark, rich color, Very Fine, with 1998 P.F. certificate ..... 575.00
- 678 ★ **50c Bright Claret (J28).** Original gum, deep shade (to us this looks like the Dark Claret sub-shade), reperfed at left, Very Fine appearance, with 1998 P.S.E. and 2005 P.F. certificates as sound ..... 600.00
- 679 ★★ **5c Deep Claret (J34).** Mint N.H., deep rich color, well-balanced margins, Extremely Fine, with 1991 P.F. certificate..... 850.00
- 680 ★ **50c Pale Rose (J37a).** Original gum, bright color, small corner creases at top right and bottom right, Very Fine appearance, with 2004 P.F. certificate ..... 1,600.00
- 681 ★★ **30c Deep Claret (J43).** Mint N.H., rich color, wide margins, fresh and Very Fine, with 1997 P.F. certificate ..... 600.00
- 682 ★ **3c Deep Claret (J47).** Lightly hinged, deep shade on bright paper, wide margins, Extremely Fine, with 2006 P.S.E. certificate (OGph, XF 90; SMQ \$925.00), this is the highest grade awarded and it is shared by only one other, the highest grade awarded to a Mint N.H. example is an 85 (one copy) ..... 625.00
- 683 ★ **3c Carmine Lake (J54).** Lightly hinged, lovely warm color on bright paper, Very Fine and choice, with 2011 P.F. certificate (VF 80) ..... 1,050.00
- 684 ★★ **30c Carmine Lake (J57).** Mint N.H., rich color on bright paper, unusually wide margins at sides, Extremely Fine, with 1996 P.F. and 2004 and 2014 P.S.E. certificates (XF 90; SMQ \$1,000.00) ..... 525.00
- 685 ★ **30c Carmine Lake (J57).** Lightly hinged, intense shade and impression, beautiful centering with Jumbo margins, Extremely Fine Gem, with 1995 and 2006 P.F. certificates (XF-Superb 95 Jumbo) ..... 225.00



- 686 ★ **50c Carmine Lake (J58).** Redistributed original gum, rich color, small minor creases, Fine appearance..... 11,500.00



686

## OFFICES IN CHINA



687EX



688



689

- 687 ★ **1c-60c Offices in China (K1-K14, K17-K18).** 22, including Nos. K8a and K11a, also two distinctly different shades of K2, K6 and K9, few Mint N.H., fresh and Fine-Very Fine group, five with 1990's P.F. certificates, Scott Retail approximately ..(Photo Ex) 2,250.00
- 688 **8c on 4c Offices in China (K4).** Jumbo margins and choice centering, rich color, neat roller cancel from the U.S. Post Office in Shanghai, Extremely Fine Gem, Offices in China denominations above the 4c on 2c are exceedingly difficult to find used in the higher grades, with 2017 P.S.E. certificate (XF 90 Jumbo; SMQ \$315.00 as 90, \$850.00 as 95), only one used example has been graded higher..... 140.00
- 689 ★ **\$1.00 on 50c Offices in China (K15).** Radiant color, wide margins, Very Fine and choice, with 2001 P.F. certificate ..... 575.00

## OFFICIALS



690



691

- 690 ★ **24c Agriculture (O8).** Original gum, attractive fresh color, Very Fine, with 1993 P.S.E. certificate..... 425.00
- 691 ★ **30c Interior (O23).** Original gum, vibrant color, well-balanced margins, Extremely Fine, with 2009 P.F. certificate (XF 90) ..... 290.00



- 692 ★ **6c Justice (O28).** Original gum, brilliant color, crisp impression, Extremely Fine, with 2007 P.S.E. certificate (OGph, XF 90; SMQ \$700.00), only one has graded higher and one other shares this grade..... 310.00
- 693 ★ **1c-90c Navy (O35-O45).** 1c, 3c, 7c and 12c unused (no gum), 30c and 90c regummed, few slightly disturbed gum, few faults, appear Fine, also including O36TC6 in Green.....**(Photo Ex)** 2,575.00
- 694 ★ **3c Navy, Dull Blue (O37a).** Original gum, brilliant color that is distinctly different than the main Ultramarine shade, Jumbo margins, Extremely Fine, with 2007 P.S.E. certificate (OGh, XF 90 Jumbo; SMQ \$500.00) ..... 175.00
- 695 ★ **10c Navy (O40).** Original gum, rich color on bright paper, well-balanced margins, Extremely Fine, with 2011 P.S.E. certificate (OGph, XF 90; SMQ \$500.00) ..... 210.00
- 696 ★ **90c State (O67).** Original gum, rich color, reperfed at right, Extremely Fine appearance, with 1997 P.F. certificate not mentioning the reperfering ..... 1,050.00



- 697 ★ **\$2.00 State (O68).** Slightly disturbed original gum from hinge removal, bright shade, well-balanced margins, Extremely Fine, with 1995 and 2008 P.F. certificates, the former not noting disturbed gum ..... 1,600.00
- 698 ★ **\$2.00 State (O68).** Original gum, h.r.'s, uncommonly fresh, Fine, with 2001 P.F. certificate..... 1,600.00
- 699 (★) **\$5.00 State (O69).** Unused (no gum), deep intense color, a few slightly nibbed perfs (not mentioned on certificate), Fine, with 2004 P.F. certificate..... 3,500.00





700



701



702

- 700 ★ **\$10.00 State (O70)**. Slightly disturbed original gum, bold colors and detailed impressions on fresh paper, tiny perf tear at top, Very Fine appearance, with 1984 P.F. (not mentioning any faults) and 2017 P.F. certificates ..... 4,500.00
- 701 (★) **\$20.00 State (O71)**. Unused (no gum), crisp impressions, reperfed at top and right, Very Fine appearance, with 2016 P.F. certificate ..... 2,250.00
- 702 (★) **\$20.00 State (O71)**. Unused (no gum), rich color and crisp impression, tiny filled thin, Fine appearance ..... 2,250.00



703EX



704EX

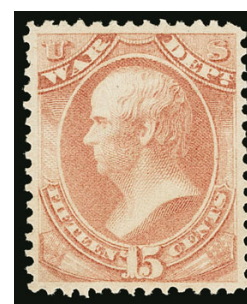

705

- 703 ★田 **1c, 6c, 12c Treasury (O72, O75, O78)**. Blocks of four of 1c and 12c, pair of 6c, both blocks with slightly disturbed original gum (12c h.r.), fresh colors, 6c pair with slight corner crease, Fine-Very Fine, the pair appears Extremely Fine, each with 2017 P.F. or P.S.E. certificate .....(Photo Ex) 2,380.00
- 704 ★ **1c-90c War (O83-O93)**. Complete set, original gum, mostly h.r., few minor flaws, mostly Fine-Very Fine .....(Photo Ex) 2,445.00
- 705 ★★ **15c War (O90)**. Mint N.H., brilliant color, well-balanced margins, Extremely Fine, with 2009 P.S.E. certificate (VF-XF 85; unpriced in SMQ as Mint N.H.) ..... 190.00



706

- 706 ★ **24c Interior, Soft Paper (O103).** Original gum, h.r., wide margins, bright color, two small creases, Extremely Fine appearance, a beautiful example of this rare Official on soft paper ..... 4,500.00



707

- 707 ★ **90c Treasury, Soft Paper (O113).** Original gum, deep rich color, fresh and Fine, an extremely difficult issue to obtain in any degree of soundness as most we have offered are quite faulty, with 1979 P.F. and 2005 P.S.E. certificates ..... 9,000.00

# OFFICIAL SPECIAL PRINTINGS



708



709



710EX



711

- 708 S **1c Agriculture, "Specimen" Error (O1Sa).** Without gum as issued, brilliant color, wide margins, tiny tear between perfs at bottom, tiny corner perf crease at top right, Very Fine appearance, scarce with approximately 20 known, ex Golden ..... 2,500.00
- 709 S **10c Agriculture, Specimen Ovpt. (O5S).** Without gum as issued, outstanding centering, fresh color, Extremely Fine example of this challenging issue, only 390 sold, ex Golden ..... 400.00
- 710 S **1c-10c Executive, Specimen Ovpt. (O10S-O14S, O10xS).** Two complete sets of 1st Printing plus 1c American Bank Note Co. printing on soft paper, without gum as issued, few with perf flaws, one 6c and one 10c light creases, still Fine-Very Fine, ex Golden ..... (Photo Ex) 850.00
- 711 S **10c Interior, Specimen Ovpt. (O19S).** Without gum as issued, brilliant color, perfs scissor-separated, still Fine and scarce, only 82 sold ..... 2,500.00
- 712 S **1c-90c Justice, Specimen Ovpt. (O25S-O34S).** Complete set, without gum as issued, rich colors, some faults including scissor separated perfs and 3c with some toned spots, few with s.e., mostly Fine appearance, sold quantities of the 3c-90c range from 150-178 ..... (Photo Ex) 10,087.00



712EX





- 713 S **1c Justice, "Specimen" Error (O25Sa).** Without gum as issued, balanced margins, just a hint of toning, a few short perfs, otherwise Very Fine, ex Golden..... 1,900.00
- 714 S **7c Navy, Specimen Ovpt. (O39S).** Without gum as issued, rich color, fresh and Very Fine, ex Golden..... 550.00
- 715 S **7c Navy, Specimen Ovpt. (O39S).** Without gum as issued, crisp impression, Very Fine and choice, ex Inman, with 2016 P.F. certificate..... 1,400.00
- 716 S **1c-90c State, Specimen Ovpt. (O57S-O67S).** Without gum as issued, bold colors, few trivial flaws or reperfed, otherwise Fine-Very Fine, the 90c value has the lowest sold quantity at 245.....(Photo Ex) 4,252.00
- 717 S **1c State, Specimen Ovpt., Horizontally Ribbed Paper (O57Sb).** 2nd Printing, block of four, without gum as issued, fresh color, slightly nibbed perf at right as often seen, Fine-Very Fine appearance, ex Golden..... 425.00
- 718 S **1c State on Soft Porous Paper, Specimen Ovpt. (O57xS).** American Bank Note Co. printing with **mixed font**, showing large and small letters, block of four, without gum as issued, ink spots at bottom mostly on left stamp, otherwise Fine-Very Fine and unusual variety, ex Golden, Scott Retail as normal block of four..... 2,500.00
- 719 S **10c State, Specimen Ovpt. (O62S).** Without gum as issued, deep shade on bright paper, wide margins, Very Fine and choice, only 346 sold, with 2005 P.F. certificate ..... 550.00
- 720 S **24c State, Specimen Ovpt. (O65S).** Without gum as issued, bright color, wide margins, Very Fine and choice, only 253 sold, with 2007 P.S.E. certificate (VF 80; unpriced in SMQ)..... 600.00



721EX

721 S **1c-90c War, Specimen Ovpt. (O83S-O93S).** Complete set, without gum as issued, 12c with bottom part imprint selvage, few small faults including 12c pulled perf at right FINE-VERY FINE. AN ATTRACTIVE COMPLETE SET OF THE WAR DEPARTMENT SPECIAL PRINTING.

Other than the 1c, 2c and 7c values, between 104 and 119 copies of the War Department Special Printings were sold (the 30c has the smallest sale quantity). It ranks fifth in rarity, just after the Navy Department set.

Ex Golden .....(Photo Ex) 11,585.00



722



723

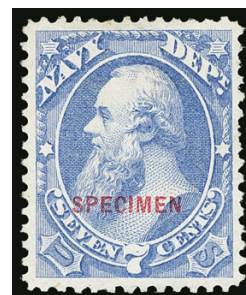

724EX

722 田 **2c War, Specimen Ovpt. (O84S).** Block of four, without gum as issued, rich color, fresh and Very Fine, ex Golden..... 1,400.00

723 S **10c War, Specimen Ovpt. (O88S).** Without gum as issued, rich color, fresh and Very Fine, only 119 sold, with 1998 P.F. certificate..... 1,400.00

724 S **Official Special Printings Balance.** 13, including Nos. O10S-O11S, O14S, O15S, O25S, O35XS, O36S, O39S, O47S, O57S, O61S, O72S and O84S, without gum as issued, rich colors, few with tiny faults, overall fresh and Very Fine, five with P.F. certificates..... (Photo Ex) 1,330.00

END OF SESSION THREE



SESSION FOUR (LOTS 725-958)  
WEDNESDAY, JULY 26, 2017, AT 1:30 P.M.

NEWSPAPERS AND PERIODICALS



725



726



727



728

- 725 **12c Rose, 1875 Issue (PR16).** Bright color, bold target and circular datestamp cancels, Very Fine and choice, ex Schwenk, with 2004 P.F. certificate ..... 325.00
- 726 **84c Rose, 1875 Issue (PR22).** Rich color, criss-crossing penstroke cancel, Fine and attractive, ex Schwenk ..... 375.00
- 727 (★) **\$3.00 Vermilion, 1875 Issue (PR25).** Unused (no gum), vivid color, single short perf at bottom left, otherwise Very Fine, with 2017 P.F. certificate ..... 975.00
- 728 **\$6.00 Ultramarine, 1875 Issue (PR26).** Rich color, blue brushstroke cancel, two short perfs at right, otherwise Fine, ex Schwenk, with 2006 P.S.E. certificate ..... 2,000.00



729

- 729 ★ **12c Pale Rose, 1875 Special Printing (PR40).** Without gum as issued, brilliant color, wide and balanced margins, Extremely Fine, with 1989 and 1999 P.F. and 2011 P.S.E. certificates (XF 90; SMQ \$2,850.00) ..... 1,500.00

- 730 ★ **84c Pale Rose, 1875 Special Printing (PR46).** Without gum as issued, bright color, reperfed at bottom, Fine appearance, a scarce example of this Special Printing, only 164 sold, offered to the market for the first time since Siegel Sale 454 (July 1974), with 2017 P.F. certificate ..... 5,250.00



730



- 731 ★田 **6c Black, 1879 Issue (PR60).** Bottom right corner selvage block of four, bottom stamps Mint N.H., top stamps lightly hinged, bright shade, bottom right stamp light creases, others light natural gum creases, Fine-Very Fine corner selvage block, ex Schwenk ..... 600.00
- 732 ★★田 **10c Black, 1879 Issue (PR62).** Mint N.H. block of eight, intense shade and impression, bottom right three stamps horizontal crease, Fine-Very Fine appearance, ex Schwenk, Scott Retail as two blocks of four with no premium for the eight Mint N.H. stamps ..... 1,250.00
- 733 ★★田 **12c Red, 1879 Issue (PR63).** Block of four, original gum, h.r., radiant color, few creases and thin spots, Fine-Very Fine appearance, ex Schwenk..... 2,250.00
- 734 ★ **\$1.92 Pale Brown, 1879 Issue (PR71).** Original gum, single hinge mark, rich color and detailed impression, Very Fine and choice, with 1999 P.F. certificate..... 550.00
- 735 ★ **\$24.00 Dark Violet, 1879 Issue (PR76).** Original gum, intense color and impression, wide margins, Very Fine and choice, with 1992 A.P.S. certificate ..... 800.00
- 736 ★★ **\$24.00 Dark Violet, 1879 Issue (PR76).** Mint N.H., intense shade, choice centering and margins, Very Fine and choice, scarce in Mint N.H. condition, with 2002 P.F. certificate, Scott Retail as hinged..... 800.00
- 737 ★ **\$48.00 Yellow Brown, 1879 Issue (PR78).** Original gum, radiant color, wide margins, Very Fine and choice, with 1992 A.P.S. and 2001 and 2007 P.F. certificates (VF 80) ..... 900.00
- 738 ★★ **1c Black, 1885 Issue (PR81).** Mint N.H., deep shade, well-proportioned margins, Extremely Fine, a beautiful stamp, with 2008 P.S.E. certificate (XF 90; unpriced in SMQ in Mint N.H. condition), only one has graded higher and none share this grade . 225.00





- 739 ★田 **1c Black, 1885 Issue (PR81).** Block of four, original gum, h.r., deep shade, detailed impression, well-proportioned margins, Very Fine-Extremely Fine, ex Schwenk . 425.00
- 740 ★ **96c Carmine, 1885 Issue (PR89).** Original gum, deep shade, fresh and Very Fine, with 1997 P.F. certificate ..... 750.00
- 741 ★ **1c Intense Black, 1894 Issue (PR90).** Original gum, h.r., intense shade, wide margins, Extremely Fine, with 2011 P.S.A.G. certificate (OGph, XF-Superb 95) ..... 400.00
- 742 ★ **1c Intense Black, 1894 Issue (PR90).** Original gum, single h.r., deep dark shade, wide margins, Very Fine and choice, ex Schwenk, with 2004 P.S.E. certificate..... 400.00
- 743 ★田 **1c Intense Black, 1894 Issue (PR90).** Block of four, bottom stamps Mint N.H., top stamps lightly hinged, proof-like impression, completely separated between right vertical pair and some separated perfs between left pair not mentioned on accompanying certificate, Very Fine, with 2004 P.F. certificate ..... 2,600.00
- 744 ★ **2c Intense Black, 1894 Issue (PR91).** Original gum, barest trace of a hinge, intense shade and impression, well-centered, Very Fine and choice, with 2004 P.S.E. certificate (as Mint N.H.)..... 450.00
- 745 ★ **4c Intense Black, 1894 Issue (PR92).** Original gum, lightly hinged, intense shade, fresh and Very Fine, ex "Vineyard" and Schwenk, with 2002 P.F. certificate ..... 550.00
- 746 ★★田 **4c Intense Black, 1894 Issue (PR92).** Mint N.H. block of four, intense shade and impression, few perf separations between right vertical pair, Fine-Very Fine, a scarce and desirable multiple, ex Schwenk, with 2005 P.F. certificate, Scott Retail as singles..... 5,100.00





- 747 ★ 1c Black, 1895 Unwatermarked Issue (PR102). Block of four, original gum, lightly hinged, intense shade and impression, Fine-Very Fine, ex "Whitpain" and Schwenk..... 1,050.00
- 748 ★ 2c Black, 1895 Unwatermarked Issue (PR103). Block of four, original gum, h.r., bright shade, fresh and Fine, ex "Whitpain" and Schwenk..... 1,050.00
- 749 ★ 5c Black, 1895 Unwatermarked Issue (PR104). Block of four, original gum, h.r., detailed impression on bright paper, fresh and Fine, ex "Whitpain" and Schwenk..... 1,350.00
- 750 \$2.00 Scarlet, 1895 Unwatermarked Issue (PR108). Vibrant color, bold handstamp cancel, few light creases, Very Fine appearance, ex Schwenk ..... 1,100.00
- 751 ★ \$10.00 Green, 1895 Unwatermarked Issue (PR110). Original gum, lightly hinged, rich color, three wide margins, small corner crease at bottom left, Fine appearance, ex Schwenk, with 1986 P.F. certificate ..... 2,500.00
- 752 (★) \$20.00 Slate, 1895 Unwatermarked Issue (PR111). Unused (no gum), deep rich color and proof-like impression, light natural paper wrinkle, Very Fine, ex Schwenk, with 2003 P.S.E. certificate, Scott Retail as no gum ..... 1,200.00



753

- 753 ★ \$50.00 Dull Rose, 1895 Unwatermarked Issue (PR112). Original gum, barely hinged, faint natural gum bend not mentioned on accompanying certificate, brilliant color on bright paper, well-balanced margins
- EXTREMELY FINE. A BEAUTIFUL ORIGINAL-GUM EXAMPLE OF THE \$50.00 1895 UNWATERMARKED NEWSPAPER ISSUE.
- Ex Schwenk. With 2004 P.F. certificate ..... 2,750.00



- 754 **\$100.00 Purple, 1895 Watermarked Issue (PR125).** Light target cancel at bottom right, perfectly centered with Jumbo margins, detailed impression, Extremely Fine Gem, ex Schwenk, with 2010 P.S.E. certificate (XF-Superb 95 Jumbo; SMQ \$2,200.00), only one has graded higher (at 98J) and two other shares this grade ..... 275.00



754

## PARCEL POST



- 755 **1c Parcel Post (Q1).** Rich color, neat cancel described on accompanying certificate as blue (it is clearly black), perfectly centered with Jumbo margins, Extremely Fine Gem, with 2015 P.S.E. certificate (Superb 98 Jumbo; SMQ \$550.00), this is the highest grade awarded and it is shared by only three others..... 1.75
- 756 **2c Parcel Post (Q2).** Jumbo margins and outstanding centering, rich color, light duplex cancel, Extremely Fine Gem, a superb stamp, with 2005 P.S.E. certificate (Superb 98 Jumbo; SMQ \$525.00), only one used stamp has graded higher and only one other shares this grade ..... 1.40
- 757 ★★ **3c Parcel Post (Q3).** Mint N.H., remarkably detailed impression, wide and balanced margins, Extremely Fine Gem, with 2015 P.S.E. certificate (Superb 98; SMQ \$950.00)..... 26.00
- 758 ★★ **5c Parcel Post (Q5).** Mint N.H., brilliant color, wide and balanced margins, Extremely Fine Gem, with 2005 P.S.E. certificate (XF-Superb 95; SMQ \$600.00) ..... 67.50
- 759 ★ **10c Parcel Post (Q6).** Lightly hinged, brilliant color, perfectly centered with Jumbo margins, Extremely Fine Gem, with 2010 P.S.E. certificate (OGph, Superb 98 Jumbo; SMQ \$500.00), this is the highest grade awarded and it is shared by only three others, by way of comparison the highest grade for a Mint N.H. copy is 100J (one copy) followed by one copy at 98J..... 42.50



760

760 ★★ **25c Parcel Post (Q9).** Mint N.H., radiant color, perfect centering with wide margins

EXTREMELY FINE GEM. A BEAUTIFUL MINT NEVER-HINGED EXAMPLE OF THE 25-CENT PARCEL POST, WHICH IS GRADED SUPERB 98 BY P.S.E.

With 2007 P.S.E. certificate (Superb 98; SMQ \$2,500.00). Only two have graded higher (both 98J, a statistic that has not changed since 2008) and only six others share this grade..... 160.00

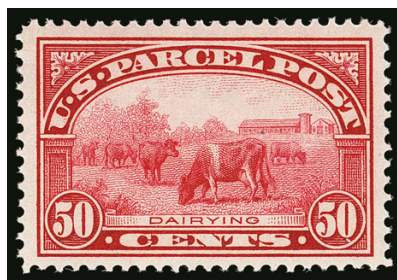

761



762



763

761 ★★ **50c Parcel Post (Q10).** Mint N.H., rich color on bright paper, three wide margins, Very Fine, with 1998 P.F. certificate ..... 600.00

762 ★ **50c Parcel Post (Q10).** Lightly hinged, radiant color, perfectly centered with Jumbo margins, Extremely Fine Gem, with 2016 P.S.E. certificate (OGph, Superb 98 Jumbo; unpriced in SMQ above the grade of 98, SMQ \$1,200.00 as 98), this is the highest grade awarded and no others share it, by way of comparison in the Mint N.H. category there is one at 100 and one at 98J ..... 235.00

763 ★ **50c Parcel Post (Q10).** Lightly hinged, brilliant color, choice centering with wide margins, Extremely Fine Gem, with 2013 P.S.E. certificate (OGph, Superb 98; SMQ \$1,200.00), only one has graded higher (at 98J, offered in the previous lot) ..... 235.00

764 ★★ **75c Parcel Post (Q11).** Mint N.H., brilliant color, well-balanced margins, Extremely Fine Gem, with 2015 P.S.E. certificate (XF-Superb 95; SMQ \$1,050.00) ..... 200.00



764

765 ★★ **\$1.00 Parcel Post (Q12).** Mint N.H., rich color on bright paper, choice centering with wide margins

EXTREMELY FINE GEM MINT NEVER-HINGED EXAMPLE OF THE \$1.00 PARCEL POST.

With 2006 P.S.E. certificate (XF-Superb 95; SMQ \$2,850.00) ..... 650.00



765





- 766 ★★ **\$1.00 Parcel Post (Q12).** Mint N.H., well-balanced margins, rich color on bright paper, Very Fine and choice, with 2007 P.S.E. certificate (VF-XF 85; SMQ \$900.00) ..... 650.00
- 767 ★★ **\$1.00 Parcel Post (Q12).** Mint N.H., brilliant color, well-balanced margins, Extremely Fine, with 1992 P.F. certificate for block of four..... 650.00

## POSTAL STATIONERY

- 768 P **5c Blue, Die 1, Air Post Envelope, Essay on Bond (UC1P; Undersander EAM1Bc).** Full letter sized with "Empire Bond" papermaker's watermark, rich color, Very Fine, **only two examples** have been recorded ..... E. 500-750
- 769 ✉ **15c Red & Blue on Blue entire, Red Omitted, 30c Red, Blue & Brown on Blue entire, Red Omitted (UC48a, UC53a; UPSS ALS-14b, ALS-19b).** Unused, first unfolded at top and folded at bottom, second unfolded at top and bottom, Very Fine and quite scarce, accompanied by normal for comparison ..... **(Photo Ex)** 270.00
- 770 P **1c Brown on Buff, 1873 Unwatermarked, Master Die Proof (UX1Pa).** Showing the secret mark — a small dash of color inside the right angle of the inside frame above the indicia — fresh and Very Fine, this secret mark is not found on the issued cards (which are watermarked), ex "Georgian", UPSS Essay and Proof catalogue value ..... 1,500.00
- 771 P **1c Brown on Buff, 1873 Unwatermarked, Master Die Proof (UX1Pa).** Showing the secret mark — a small dash of color inside the right angle of the inside frame above the indicia — fresh and Very Fine, this secret mark is not found on the issued cards (which are watermarked), ex "Georgian", UPSS Essay and Proof catalogue value ..... 1,500.00
- 772 P **1c Red Brown on Buff, 1873 Master Die Proof with "POD" Essay Watermark (UX1Pd var).** Clear "D" portion of double-line essay watermark at top right, horizontal orientation, showing the secret mark — a small dash of color inside the right angle of the inside frame above the indicia — Very Fine and rare, listed as "Velvet Brown" in UPSS catalog with four examples known, ex "Georgian", UPSS Essay and Proof catalogue value..... 1,000.00



- 773 ☒ **1c Brown on Buff, 1873 Postal Card, Large “USPOD” in Monogram Watermark (UX1, USPCC S1).** Uncancelled, back with “1st Postal Card sent through P.O.” and “Compliments of G.H.W. Old South May 13, 1873” (first day of issue), addressed to Boston, Very Fine, a May 13, 1873 postmarked UX1 catalogues \$14,500.00, ex “Georgian” ..... E. 400-500
- 774 E **(Unstated Value) Black on White Card, Morgan Envelope Co., Springfield Mass., 1875 Postal Card Essay (UX4E-CAb).** Straightline “United States” with “Postal Card” and address lines, circle of lines at right for stamp, fresh and Very Fine, a rare essay for the 1875 Issue, ex Slawson and “Georgian”, UPSS Essay and Proof catalogue value... 2,000.00
- 775 S **1c Black on Buff, 1875 Postal Card, Production Specimen (UX5PSa).** Clear strike of blue “U.S. Postal Card Ag’cy. Springfield Mass., Sep. 17, 1875” handstamp over indicia, Very Fine, ex “Georgian”, UPSS Essay and Proof catalogue value ..... 400.00
- 776 P **1c Black on Buff, 1891 Postal Card, Proofs Balance (UX10P, UX10PSb).** The proof on thin soft wove paper with diagonal mesh, the Specimen showing the three-line purple cancel, slight wrinkling, also including blank card, Very Fine appearance, ex “Georgian”, UPSS value for just the first two.....(Photo Ex) 1,000.00

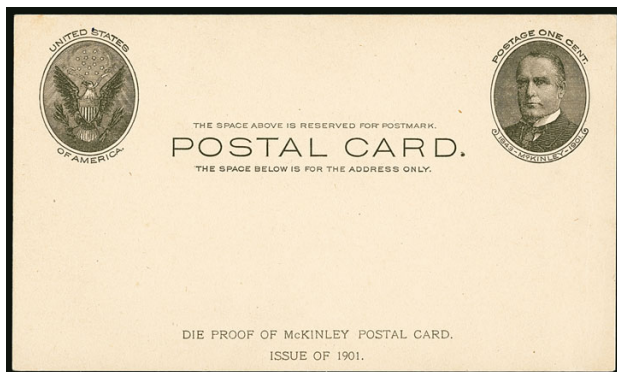

777

- 777 P **1c Black on Buff, Full-Face McKinley 1902 Postal Card, Die Proof (UX17P).** “Die Proof Of McKinley Postal Card./Issue Of 1901.” two line imprint at bottom, more detailed impression and deeper shade than the issued cards, fresh and crisp, Very Fine, ex “Georgian”, UPSS Essay and Proof catalogue value ..... 3,000.00





- 778 E **1c + 1c Black on Light Violet, Franklin W. Brooks, New York, Paid Reply Card Essay (UY1E-Fd).** Style with two stamps, card backed with Light Green card glued above and below rows of perforations, with arced "U.S. Return Postal Card." at top right, blue oval "Office of the Postmaster General Washington D.C. Jan. 25, 1878" handstamp, manuscript "B" at top right, Wm Brown & Co. return address, back with message couple small pinholes, still Very Fine, **believed to be unique**, ex Knapp, Brazer and "Georgian", illustrated in UPSS catalog on p. 273, UPSS Essay and Proof catalogue value ..... 1,000.00
- 779 E **1c Black on White Wove, Franklin W. Brooks, New York, Liberty Paid Reply Card Essay (UY1E-KA).** Liberty head essay, 30 x 37mm in negative, fresh and Very Fine, UPSS catalog states three known, this essay was created in part using the National Bank Note Co. vignette of Liberty from the first postal card issue of 1873, this essay then formed the basis for the extensive Brooks second design essay cards that follow, it was with these that he waged his main campaign to persuade Congress to accept his patent, ex "Georgian", UPSS Essay and Proof catalogue value..... 500.00
- 780 E **1c + 1c on Wove, Robert W. Mercer, Cincinnati O., Paid Reply Card Essay (UY1E-TA).** Style with two woodcut stamps at right, titled "U.S. Postage One Cent" with "Postal Card" between and "Address must be placed on this side - message on the other" printed at center, frameline around perimeter, two examples on different shades of paper, one with message on back and addressed to Mercer, Very Fine and rare, according to the UPSS catalog (pp. 300-301) Mercer aggressively pursued acceptance of his cards with sometimes vitriolic letters to the Post Office Department, apparently the only reaction of the Department was to take exception to Mercer's use of "U.S. Postage" in his design, ex "Georgian", UPSS Essay and Proof catalogue value .....(Photo Ex) 700.00
- 781 S **1c + 1c Blue on Grayish White, 1893 Paid Reply Postal Card, Production Specimens (UY2PSa).** First an unsevered card with Ty. E "Specimen." ovpt., second is a separated card, both halves with purple three-bar control thru indicia, one faint, the other clearer, Very Fine, the second item unlisted in UPSS catalog, ex "Georgian", value as two UY1PSa .. (Photo Ex) 1,000.00
- 782 ★ **Postal Stationery Unused Collection.** To 2001 in four binders, entires start in 1887 and include Air Post issues, Postal Cards start in 1873, includes Nos. UC27, UX1, UX13 and UX47, overall fresh and Fine-Very Fine, Scott Retail about \$4,700.00 .....Not illustrated E. 750-1,000

## CARRIERS AND LOCALS



783



784

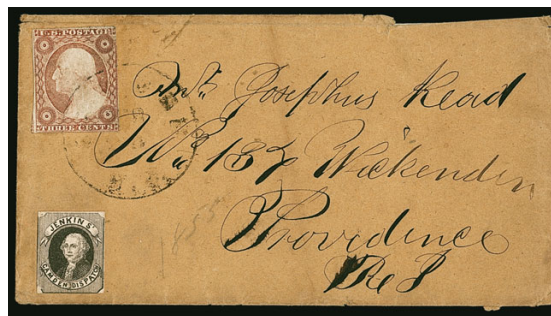

785

- 783 (1c) **Dull Blue, Franklin Carrier (LO1)**. Mostly large margins to clear at top left, bright shade, sharp impression, **red star** cancel applied at Philadelphia, large sealed tear and couple small thin spots, Very Fine appearance, a rare stamp, with 1989 P.F. certificate ..... 8,000.00
- 784 ★ **Baltimore Md., 1c Black (1LB8)**. Reconstruction of the pane of ten comprised of block of three and singles, including Position 2 with short rays and Position 7 with "SENT", three unused (no gum), others original gum, few small faults, Fine-Very Fine and attractive, Scott Retail as singles. .... 720.00
- 785 ✉ **Jenkins' Camden Dispatch, Camden N.J., (unstated value) Black, Lithographed, Fine Impression (89L1)**. Margins to touched, used with **3c Dull Red, Ty. II (11A)**, tied by partly clear strike of Camden N.J. circular datestamp on cover to Providence R.I., original enclosure from Camden dated Feb. 27, 1855, missing backflap and minor cover nicks, appears Very Fine, one of only about a dozen covers recorded with the Jenkins' Dispatch 89L1 issue, and only a few are to-the-mails uses with U.S. postage (two others listed in Power Search), an overview of the post and different stamp printings is provided in the description of lot 1273 in our Golden sale (Sale 817). .... E. 500-750



786

- 786 **Letter Express (Wells), 10c Black on Pink Glazed, Half used as 5c (96L3a)**. Top half, tied by pen cancel on large portion of **westbound** cover front addressed to Rev. Hicks in Chicago, **conjunctive service and mixed franking with Pomeroy's Letter Express and American Letter Mail Company stamps**, pair of **Pomeroy's Letter Express 5c Lake on Thin Bond (117L6)**, tied by pen cancels, two slightly overlapping singles of **American Letter Mail Co., 5c Black (5L1)**, red "Paid" straight-line cancels, the Wells stamp with typical oxidation, other stamps with couple small flaws
- VERY FINE APPEARANCE. ONE OF ONLY TWO RECORDED INDEPENDENT MAIL USES WITH STAMPS OF THREE DIFFERENT COMPANIES.
- This partial cover front demonstrates the cooperation among Independent Mail companies that allowed them to provide service across a huge area for significantly lower rates than the U.S. Post Office charged. It also shows how postage was divided among the participating service providers by using each other's stamps. A thorough explanation of how this worked can be found in our description of the incomparable complete eastbound cover with three company stamps, offered in our sale of the Puliafito collection (Siegel Sale 1124, lot 210). That is the only complete cover and is widely acknowledged as the greatest item of the Independent Mail period. It is franked with stamps of the same three companies as the front offered here, but each from a different issue. This item is a new discovery and has never before appeared at auction. .... E. 2,000-3,000





- 787 ☒ **Pomeroy's Letter Express, 5c Black on Yellow Surface-Colored Paper (117L1).** Large to huge margins, cancelled by light strike of red "Cd." on Aug. 1, 1844 partial folded notice from the Exchange Bank of Buffalo to Albany N.Y., parts of notice missing but two backflaps intact, slightly toned file fold far from stamp, and Extremely Fine stamp ..... E. 400-500
- 788 ☒ **Pomeroy's Letter Express, 5c Black on Yellow Surface-Colored Paper (117L1).** Large margins to clear, slightly oxidized, pen cancelled and tied by file fold, clear strike of red "Boyd's City Express Post, July 28 9 O'C" framed datestamp and "Paid/J.T.B." handstamp on 1844 folded letter to New York, missing one leaf of letter but cover is intact, stamp creased from file fold, Fine and scarce conjunctive use, accompanied by a cover front bearing Pomeroy's No. 117L4, pen cancelled, creased by file fold and small tear, otherwise Fine .....(Photo Ex) E. 200-300



- 789 ☒ **Pomeroy's Letter Express, (5c) Black on Yellow Surface-Colored Paper, Value Incomplete (117L2).** Large even margins all around, bright color, manuscript cancel, used on folded letter dated from Rochester N.Y. on Aug. 15, 1844, addressed to Fulton Street in New York City, bold red "Boyd's City Express Post, Aug. 17 9 O'C" framed datestamp, some internal letter splits not affecting front or back of cover, Extremely Fine stamp, a desirable and rare use, this comes from one of the eight (at least) positions on the plate with the value "20 for \$1" incomplete ("1" removed), this state of the plate was used only for printing stamps in Black on Yellow paper, the *Independent Mails* book reports 21 covers with the Value Incomplete stamp in the Pomeroy census, this comes from a new find and has not been listed before, Scott Retail on cover not tied ..... 3,500.00

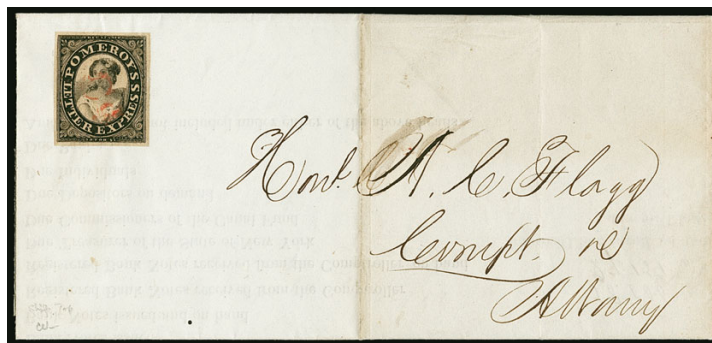

- 790 ☒ **Pomeroy's Letter Express, 5c Black on Thin Bond (117L4).** Large to ample margins all around, cancelled by red "Cd." handstamp which indents and creates tiny paper break, without pen cancel on Aug. 1, 1844 quarterly statement from the Agricultural Bank of Herkimer N.Y. to the comptroller in Albany, file fold far from stamp and some internal splits not affecting the front of back of the cover, fresh and Very Fine stamp on an attractive cover..... 1,500.00



791EX

- 791 ★田 **Pomeroy's Letter Express, Complete Sheet Remainders/Reprints (117L).** Ten complete sheets of 40, range of colors including Yellow, Blue, Black, Red, Orange and Brown, on several different types of paper, a couple with a small flaw or fold between panes, overall Very Fine, it is not definitively known if there were reprints of the Pomeroy stamps or if all the sheets such as those offered here were remainders, with some issued for use and some unissued (see *Independent Mails* book, pp. 452-454).....(Photo Ex) E. 500-750

- 792 ★★ **1907, Official Seal, Blue, Printed on Both Sides (OX13f).** Mint N.H., second impression printed under gum and inverted compared to front impression, natural s.e. at bottom, Very Fine, few examples are believed to exist, listed but unpriced in Scott ..... E. 500-750



792



793

- 793 ★ **Brooklyn Sanitary Fair, 10c Green (WV7).** Original gum, huge margins, Extremely Fine, approximately 25-30 copies known, ex Fekete, with 2014 P.F. certificate ..... 1,100.00

- 794 (★) **Brooklyn Sanitary Fair, 10c Green, Tête-Bêche Pair (WV7a).** Part original gum, large margins all around, bright and fresh

EXTREMELY FINE. ONE OF THREE RECORDED TÊTE-BÊCHE PAIRS OF THE BROOKLYN SANITARY FAIR 10-CENT GREEN. A MAJOR RARITY OF THIS FASCINATING FIELD.

The two other pairs known to us were offered in Siegel Sales 766 (lot 1151) and 958 (lot 768)..... 9,000.00



794



## REVENUES



- 795 **50c Lease, Part Perforated (R57b).** Vertical strip of four, neat manuscript cancels, second stamp with heavy crease ending in tear, Fine appearance, according to the Curtis Census this is the largest known strip with only two larger blocks (of six) recorded, Scott Retail as two pairs ..... 1,200.00
- 796 TC **2c Pale Blue & Black, Plate Proof on Bond (R104TC5).** Top right corner block of 24, huge to large margins all around, rich colors, Very Fine, Scott Retail as singles ..... 1,440.00
- 797 **50c Blue & Black, Second Issue, Center Inverted (R115b).** Attractive centering, neat Mar. 9, 1872 manuscript cancel, rich colors, horizontal crease, Very Fine appearance ..... 1,150.00
- 798 P **\$200.00 Blue, Black & Red, Small Persian Rug, Plate Proof on India (R132P3).** Large to ample margins, brilliant colors, minute thin speck in the bottom left margin, otherwise Very Fine, an extremely rare Revenue proof, last offered in our 1996 Rarities sale ..... 2,500.00
- 799 **2c Vermilion & Black, Third Issue (R135a).** Manuscript cancel and affixed to green Dec. 12, 1872 National Bank of Genesee N.Y. check, some minor gum staining on perfs not mentioned on accompanying certificate, lifted and replaced, Fine and rare example of this color error used on a check, with 2012 A.P.S. certificate, Scott Retail as used (unpriced on document) ..... 800.00
- 800 **\$1.00-\$50.00 1898 Commerce Issue (R173-R178).** Exceptional use of the complete series of the 1898 Commerce Issue, along with Battleship Issue Nos. R167 and R172, **83 stamps in all** including four of \$50.00 and five of \$30.00, others in quantities up to 29 for the \$5.00, handstamp and manuscript cancels (uncut) on large sheet tipped to an 1899 "The Securities Company" consol note with illustration of dog in front of a courthouse, the stamps pay a total tax of \$762.85, about one-half creased due to document folds and some other small flaws to be expected on a document of this nature, Fine-Very Fine, a fantastic and rare showpiece, ex Joyce..... E. 750-1,000
- 801 E **\$500.00 Blue, Series of 1914, Large Die Essay (R249E; Turner 150-B).** Die sunk on card measuring 130 x 201mm, design missing scroll shading and numeral omitted, reverse with "840580" serial number and dated Jun. 12, 1917, Very Fine and rare..... E. 1,000-1,500



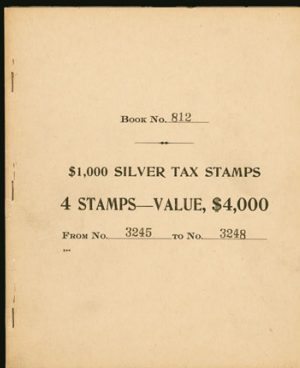

802

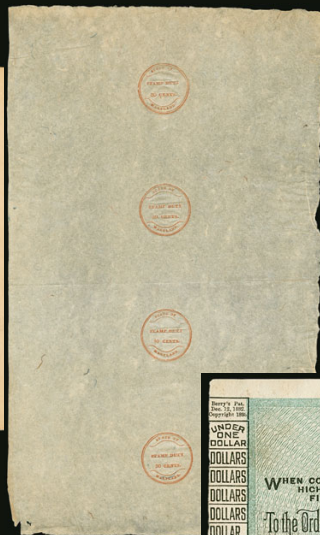

803



804EX

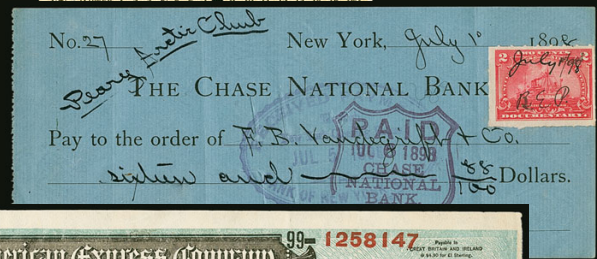

805EX



807



806



811EX



809



810



813



812



814



815



817



818



- 802 ★田 **\$1,000.00 Gray, Series 1944 Without Ovpt., Silver Tax, Booklet (RG132a).** Containing one pane of four \$1,000.00 stamps with tabs at left, serial Nos. 3245-3248 and booklet No. 812, top stamp with trivial light creasing at far top from edge of booklet, Very Fine and rare, a mere **three examples** have been recorded ..... 5,000.00
- 803 ★田 **30c Maryland (RM362).** Unused complete sheet of four on thin bank note paper with silk threads, light horizontal fold between stamps, usual edge faults associated with these fragile papers, fresh and Very Fine, an exceedingly rare complete sheet, Power Search lists only one other example which was offered in our sale of the Tolman collection in 2000, the issuance of this revenue stamp by Maryland, in an effort to tax the Second Bank of the United States, was one of the actions that lead to the landmark 1819 Supreme Court Case McCullough vs. Maryland, accompanied by a 1988 article from the *American Revenuer* ..... 2,500.00

## 1898 SPANISH-AMERICAN WAR REVENUES

- 804 **1898 Spanish-American War Revenues on Train Tickets.** Seven items, including Nos. RN-X4a, RN-X5b and RN-X7f on used partial **Pullman tickets**, RN-X7f showing nearly the complete 2c design on a two-part ticket, others are 1c "I.R." ovpts. or 1c Battleships on tickets including parlor cars, some minor flaws or soiling, Fine group ..... **(Photo Ex)** E. 300-400
- 805 **July 1, 1898 First Day of Issue, Spanish-American War Revenues on Documents.** Approximately 20 documents mostly mounted on exhibit pages, nearly all are dated July 1, 1898 with handstamps or in manuscript, issues include 1c-2c "I.R." overprints as well as Battleships, documents include a number of bank checks, also drafts, promissory notes, a deed and indenture, one particularly interesting use with 30 50c Battleships with 5c and 25c Battleships on a promissory note dated July 1 and canceled on July 2, six 25c Battleships on an indenture dated July 1, two illegal uses of 2c Bureau issue (only Documentary revenue issues were valid), also a check signed by Robert E. Peary of North Pole fame, Very Fine and fascinating group of First Day uses, the War Revenue Act went into effect on July 1, 1898, while supplies of the stamps were available throughout the country, First Day uses are scarce, this represents an unusual opportunity for study ..... **(Photo Ex/Website PDF)** E. 1,000-1,500
- 806 **2c Orange (RN-X7).** On undated **American Express Company Money Order** from Princeton Wis. for the amount of 1c, remitter and payee the same individual and hasn't been cashed, minor creasing as usually seen, Fine and rare, **only three revenue stamped paper money orders have been recorded**, one other American Express and an Adams Express ..... E. 500-750
- 807 **2c Orange, Double Impression (RN-X7e).** Partial second impression shifted upwards on May 26, 1899 Princeton Bank check of Princeton N.J., typical creases and central cut cancel, still Very Fine, a scarce error and only the second example we have offered since keeping computerized records ..... E. 300-400
- 808 **1898-1900 Spanish-American War Revenues on Documents.** Large collection filling a larger banker's box, more than 550 documents mostly bearing adhesive stamps (some on stamped revenue paper), full range of issues mostly from 1898 with a few from 1899-1900, some better such as R160, R180 and R189, wide variety of uses including Territorial (with Hawaii mixed frankings), large group of dual (and even triple) U.S. and foreign country frankings including G.B. and Switzerland on one document, Japan, Mexico, France, a sampling of other subjects includes mining, railroads, oil, telephone, mortgage, insurance, checks, promissory notes, imported goods through the mails, illustrated cattle brands, three for passage on steamships including a nice North German Lloyd Line steerage ticket, also a group of illegal uses with 2c Bureau regular issue stamps plus two **illegal uses of "I.R." ovpt. issue and 2c Battleship attempting to pay U.S. postage** (both disallowed and franked with Postage Due stamps, one is faulty), some documents with a large number of stamps from different series used together, a Wells Fargo money order with 1898 issue, many illustrated, some other scarce and unusual uses, finally a group of documents and collateral relating to the 1898 Act including text of the Act, some stamp and document flaws to be expected, overall a fascinating and extensive collection of Spanish-American War Tax revenue documents, a great many of these were purchased for \$50.00 or more ..... *Not illustrated* E. 5,000-7,500
- 809 ★田 **Thos. Allen, 1c Green, Old Paper (RO5a).** Block of four, original gum, strong color, Fine block of this St. Louis "Bears" design which is reminiscent of the 1845 Postmaster's Provisional Issue, Scott Retail as singles ..... 700.00

## HUNTING PERMITS

- 810 **Mallards Dropping In (RW1).** Etching, paper size 273 x 203mm, pencil manuscript "*Design for first Federal Duck Stamp - 1934*" and **signed Ding Darling**, some creasing at bottom right and few minor toned spots, still Very Fine and scarce, according to *The Duck Stamp Story*, Darling created the design for this issue in about one hour, due to a printing deadline, Stearns and Fink value \$6,000.00 ..... E. 1,000-1,500
- 811 ★★田 **1946-1992 Hunting Permit Plate Blocks (RW13, RW37, RW44, RW59).** Four Mint N.H. plate no. blocks of four or six, fresh colors, couple usual light natural gum skips and bends, Very Fine-Extremely Fine ..... **(Photo Ex)** 765.00
- 812 ★★ **\$1.00 1948 Hunting Permit (RW15).** Mint N.H. bottom left plate no. 160101 block of six, rich color, Very Fine and choice ..... 400.00

- 813 ★★田 **\$2.00 1950 Hunting Permit (RW17).** Mint N.H. bottom right plate no. 161536 block of six, rich color, Very Fine .....(Photo, p. 148) 550.00
- 814 ★★田 **\$2.00 1952 Hunting Permit (RW19).** Mint N.H. top right plate no. block of six, deep rich color, usual natural gum skips and bends, Very Fine and choice .....(Photo, p. 148) 550.00
- 815 **Steller's Eiders, First Edition Remarqued (RW40).** Signed **Lee LeBlanc** in pencil and numbered "Artist's Proof 16/50" and neatly framed for wall mounting, pencil remarque at bottom, fresh and Extremely Fine, Stearns and Fink value \$5,600.00 .....(Photo, p. 148) E. 400-500
- 816 ★★ **Hunting Permits Collection (RW1-RW81).** Mint N.H. collection mounted on album and stock pages, very high quality throughout including the key early issues (RW1-RW9), a few duplicates included as well, Very Fine-Extremely Fine, an unusually fresh and choice Hunting Permits collection.....Not illustrated E. 1,500-2,000
- 817 ★★ **Missouri, 1979, \$3.40 Canada Geese (MO1).** Mint N.H., fresh and Very Fine, scarce .....(Photo, p. 148) 325.00
- 818 ★ **\$5.00 Deep Blue, War Savings (WS4).** H.r., wide margins and choice centering, fresh color, Extremely Fine.....(Photo, p. 148) 325.00

## REVENUE GROUP LOTS

- 819 **First thru Third Federal Issues Embossed Revenues, Collection.** Extensive collection of more than 80 embossed revenue documents, many on typed exhibit pages, plenty in the \$60.00 and below Scott Retail range but also a number over \$200.00, First Federal Issue with approximately 35 items, better include RM86 (two), RM117, RM228 and RM230 used together on one document, RM241 on a promissory note for "*the hire of a Negro man (slave), Peter, to be returned at harvest next, clothed as usual*", Second Federal Issue with approximately 20 documents including one with the Counter stamp only on a letter that went through the mails, also RM267c, War of 1812 Third Federal Issue with more than 22 items including RM278a struck twice, RM285b (Scott Retail \$550.00) and RM286a, also a few State issues, many though not all of the strikes are bold and clear, some typical paper flaws to be expected, overall a Fine-Very Fine and desirable collection, Scott Retail more than \$4,500.00 ..... E. 1,000-1,500
- 820 **Embossed Revenues on Documents.** More than 20 documents, most with First Federal Issue Embossed Revenue stamps, states include Pennsylvania, Kentucky, Maryland, Vermont, North Carolina and others, couple earlier as well including better 1799 "Territory of the United States North-West of the Ohio" document, typical document faults to be expected, overall Fine group, all ex Kramer ..... E. 750-1,000
- 821 **Revenues Collection.** Mounted in a Scott album, range of issues starting with First, nothing of significant value but plenty of stamps, also includes a stock book of Match & Medicine, overall mixed condition..... E. 200-300

## CONFEDERATE STATES



822

823

- 822 ☒ **Athens Ga., 5c Purple (5X1).** Horizontal pair, left stamp Ty. I, right stamp Ty. II, margins slightly touching on each side, tied by light grid cancels with "Athens Ga. Paid Oct. 4" circular datestamp on cover to Lieut. Dudley of the 9th Regiment of Ga. Volunteers in Richmond Va., cover with some light tone marks, Fine and scarce, with 1980 P.F. certificate..... 7,500.00
- 823 ☒ **Columbia S.C., 10c Blue entire, Seal on Back (18XU12).** Unusually clear strike on backflap, matching "Paid" in circle and "10" rate handstamp with "Columbia S.C. Jul. 15" (1861) circular datestamp on cover to member of 2nd Regt. S.C. Volunteers at Fairfax Court House Va., cover reduced and stained, some edge faults and backflap reattached, Very Fine appearance, only four examples have been recorded and the only example we have offered since keeping computerized records, ex Matz, with 2002 P.F. certificate (as 18XU5)..... 1,250.00





824

- 824 ☒ **Fredericksburg Va., 5c Blue on Thin Bluish (26X1).** Position 10, large to ample margins all around, tied by "Fredericksburg Va. Paid Oct. 24" circular datestamp on cover to Flippo, cover with light stain at top right and stamp with small nick at bottom (not mentioned on accompanying certificate)

FINE EXAMPLE OF THE 5-CENT FREDERICKSBURG POSTMASTER'S PROVISIONAL ISSUE ON COVER.

Ex Caspary and Emerson. With 1992 P.F. certificate ..... 5,500.00

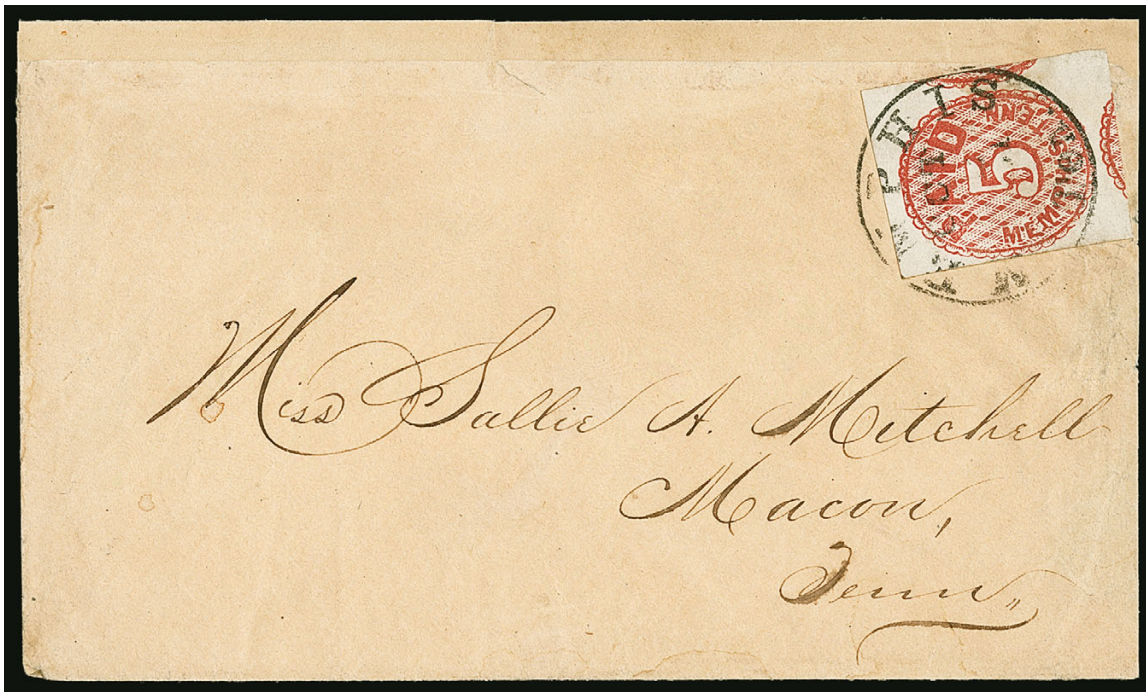

825

- 825 ☒ **Memphis Tenn., 5c Red (56X2).** Three huge margins showing adjoining stamps at right and bottom, ample at left, tied by "Memphis Ten. Oct. 2, 1861" circular datestamp on cover to Macon Tenn., cover repaired along top and backflap repositioned, stamp is Extremely Fine, ex Knapp, Brooks, Emerson, MacBride and Everett, with 2007 P.F. certificate ..... 2,000.00



- 826 ★★ **10c Light Blue, Paterson (2a).** Mint N.H., huge margins all around including **top sheet margin**, bright color, Extremely Fine Gem, a superb stamp in every respect, with 1997 P.F. certificate, Scott Retail as hinged ..... 300.00
- 827 ★ **10c Dark Blue, Hoyer & Ludwig (2b).** Original gum, lightly hinged, pencil "57" on back may denote plate position, large margins to full, rich color, Very Fine, with 1990 P.F. certificate..... 700.00
- 828 ★ **2c Green (3).** Original gum, large margins to full, bright shade, Very Fine, with 1984 P.F. certificate..... 1,000.00
- 829 ★ **2c Green (3).** Original gum, h.r., large margins, Very Fine and choice, with 1998 P.S.E. certificate..... 1,000.00
- 830 ★ **10c Deep Rose (5 var).** Original gum, huge margins to full, Very Fine and choice, a pretty stamp, with 2015 P.F. certificate..... 2,400.00
- 831 ★ **10c Rose (5).** Original gum, bright shade, large margins, light horizontal crease at top, Very Fine appearance ..... 2,400.00
- 832 ★★ **2c Brown Red (8).** Mint N.H. horizontal pair, large margins, brilliant color, Extremely Fine, with 2012 P.F. certificate (XF 90), Scott Retail as hinged pair ..... 160.00
- 833 ★ **10c Blue, "TEN" (9).** Original gum, large margins to huge including **left sheet margin**, rich color, Extremely Fine, with 2013 P.S.A.G. certificate (VF-XF 85) ..... 950.00



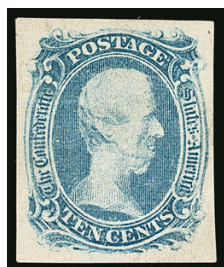

834



835



836



837

- 834 ★ **10c Blue, "TEN" (9).** Original gum, h.r., large to full margins, rich color and sharp impression, Very Fine, with 1994 P.F. certificate ..... 950.00
- 835 **10c Blue, Frameline (10).** On piece, faintly cancelled, portions of framelines on all four sides, rich color, Very Fine, with 2008 C.S.A. certificate ..... 2,100.00
- 836 TC **1c Light Yellow Brown, Trial Color Plate Proof on Wove (14TC5a).** Large to full margins including sheet margin at top, bright shade, Very Fine, with 1989 P.F. certificate ..... 500.00
- 837 ★★ **1c Orange (14).** Mint N.H. huge margins including **top right corner sheet margin**, vibrant color, Extremely Fine Gem, with 1996 P.F. certificate, Scott Retail as hinged ..... 100.00
- 838 ★ **Confederate States General Issues Balance.** 39 mostly unused, including Nos. 1 (3), 2 (2), 9, 11 on so-called laid paper (2002 A.P.S. cert), 13 (3), 14, most have large margins, some faults, overall appear Very Fine ..... *Not illustrated* E. 750-1,000
- 839 ★田 **Confederate States General Issues, Multiples Balance.** Group on stock pages, 5c Typograph (6-7) and 10c Engraved Issues (11-12), wide range of multiples with many **cross-gutter** blocks (including a No. 7 block), others are blocks of four and larger including a plate block of No. 12, wide range of shades, Very Fine group, also includes ad No. 1 on cover, Scott Retail more than \$3,200.00 ..... *Not illustrated* E. 750-1,000

## U.S. POSSESSIONS

## CANAL ZONE

- 840 ★田 **1904, 2c Rose (1 var).** Block of four, Positions 64-65/74-75, variety with **both "Panama" at right reading downwards** on each stamp, bright color, attractive centering, Very Fine, with 2006 P.F. certificate, Scott Retail as block with no premium for the varieties..... 3,000.00



840



841

- 841 ★ 1904, 2c Rose, "L" of "Canal" Sideways (10b). Position 68, h.r., intense color in an especially deep shade, well-centered

VERY FINE. A RARE EXAMPLE OF THE 1904 2-CENT "CANAL ZONE" OVERPRINT WITH THE "L" OF "CANAL" SIDeways. ONE OF THE MOST UNUSUAL OF ALL CANAL ZONE ERRORS.

According to *Canal Zone Stamps*, this is the only example of a Canal Zone overprint where a letter is turned sideways. The authorities noticed the error, and went to the trouble of removing and destroying the one stamp from each pane. 920 were destroyed — 17 unused and four used are recorded. This is the second we have offered since keeping computerized records. .... 2,250.00



842



843



844

- 842 ★ 1905, 2c Rose, "Panama" Ovpt. Inverted, Bar at Bottom (11b). Vertical pair, top stamp lightly hinged, bottom stamp Mint N.H., bright color, Fine, only 200 printed, Scott Retail as two hinged singles. .... 1,200.00
- 843 1904, 5c Blue, "Canal Zone" Double Ovpt., 5th Printing (12c, CZSG 12c.Fa). Second overprint a little lighter as is always the case on the 5th Printing Double Overprint, also shows One "Panama" (CZSG 12.24) due to horizontal shift, lightly cancelled by part of circular datestamp and bars, Fine, a rare combination of varieties ..... 800.00
- 844 ★ 1909, 2c Vermilion & Black, Ovpt. Reading Up, Vertical Pair, Imperforate Horizontally (32a). Large part original gum, intense color, especially wide margin at top, Very Fine, only 20 pairs were produced ..... 1,000.00
- 845 ★ 1909, 2c Vermilion & Black, Ovpt. Reading Up, Booklet Pane of Six, Handmade, Perf Margins (32c). Unexploded booklet of four panes, with booklet cover of the 1c value (CZSG 32c.6), the panes have some gum disturbance, but are not stuck to the interleaving (as is the case on all other examples we have seen) VERY FINE. A RARE BOOKLET CONTAINING 2-CENT STAMPS BUT WITH A COVER DENOTING ONE-CENT STAMPS. ONLY SIX SUCH BOOKLETS WITH THE WRONG COVER ARE RECORDED.
- Apparently a small number of the 1c booklet covers were printed in the salmon color intended for the 2c (instead of the usual lemon color). The postal employees preparing booklet identified the covers only by the color, and a few of these 1c error covers were filled with 2c stamps. .... E. 1,500-2,000

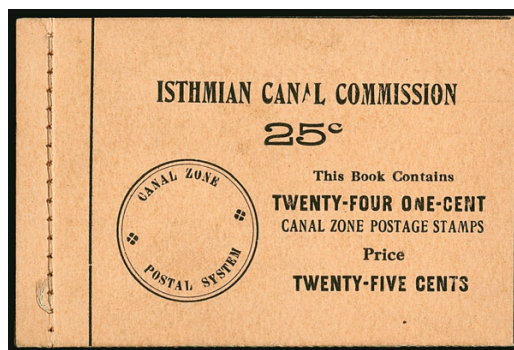

845





- 846 ★ **1913, 1c Green & Black, Vertical Pair, One Without Ovpt. (38a).** Selvage at top, h.r., including one reinforcing perfs between top stamp and selvage, same centering as all other examples, Fine, a rarely offered error, as only ten were produced (one pane had overprint shifted down)..... 1,750.00
- 847 ★田 **1912, 2c Vermilion & Black, Horizontal Pair, Left Stamp Without Ovpt. (39b).** Block of 20 comprising the bottom two rows of the sheet with selvage on all three sides, left two stamps missing the overprint, right selvage with part of "Canal" overprint, tropicalized original gum, rich color, fgew natural gum creases do not affect either error  
 VERY FINE. A BEAUTIFUL PLATE POSITION MULTIPLE CONTAINING TWO OF THE TEN POSSIBLE ERROR STAMPS.  
 Only one sheet exists with the printing shifted to the right, creating ten stamps with the overprint omitted in the lefthand column of the sheet. The multiple offered here is especially desirable because it shows part of the shifted overprint in the selvage at right.  
 Ex Justi and Helme. Scott Retail as two singles without overprint ..... 3,500.00
- 848 ★ **1912, 2c Vermilion & Black, Ovpt. Reading Down, Inverted Center (39e).** Horizontal pair and single, left stamp in pair Mint N.H. and few shortish perfs, single h.r., Very Good-Fine, it is surmised that 400 were printed including at least 168 of which were used for booklets ....(Photo Ex) 1,950.00
- 849 ★ **1912, 2c Vermilion & Black, Ovpt. Reading Down, Inverted Center (39e).** Barely hinged, crisp impressions, Very Fine, it is believed 400 were printed including at least 168 of which were used for booklets ..... 650.00
- 850 ★ **1918, 2c Vermilion & Black, Horizontal Pair, Right Stamp Without Ovpt. (53b).** Tropicalized original gum, h.r., with **bottom selvage**, bright color  
 FINE-VERY FINE. AN OUTSTANDING QUALITY SHEET-MARGIN PAIR OF THE 1918 2-CENT MISSING OVERPRINT ERROR.  
 This error was caused when one sheet was misfed into the printing press, and the right vertical row of ten did not receive the overprint. Two additional copies are known caused by a foldover.  
 With 2015 P.F. certificate ..... 2,000.00
- 851 ★ **1921, 1c Light Green & Black, Horizontal Pair, Right Stamp Without Ovpt. (55b).** Selvage at right, lightly hinged, rich color, Fine, only one sheet containing ten error pairs was discovered, with 2015 P.F. certificate ..... 1,750.00



- 852 ★ **1921, 1c Light Green & Black, "Canal" Double (55f).** Top right corner selvage at right with "Zone" in right and part of plate number at top, slightly disturbed original gum, rich color

FINE CENTERING AS ALWAYS. THE UNIQUE CORNER-MARGIN PLATE NUMBER COPY OF THE DOUBLE "CANAL" ERROR.

The Double "Canal" error was created when a second overprint was made along the righthand vertical row. The "Canal" portion of the second overprint is on the stamp, while the "Zone" portion is on the selvage. This is especially desirable with the selvage showing the "Zone" and it is unique with the light green and black plate numbers at top.

With 2015 P.F. certificate ..... 2,000.00

852



- 853 ★ **1920, 2c Orange Vermilion & Black, Double Ovpt., One Reading Down (56b).** Deep color, small thin, Fine appearance, only 100 were printed ..... 650.00
- 854 ★ **1920, 2c Orange Vermilion & Black, Horizontal Pair, Right Stamp Without Ovpt. (56c).** Selvage at right, few hinge marks between stamps but not offensively so, intense color, Fine and rare, only eleven were printed — ten from one sheet, including this, and another resulting from a foldover, with 2015 P.F. certificate ..... 1,500.00
- 855 ★ **1920, 2c Orange Vermilion & Black, "Zone" Double (56f).** Left stamp in horizontal pair with normal, second "Zone" and "Canal" printed at left, selvage at left, lightly hinged, fresh and Fine, only 30 were printed, with 2015 P.F. certificate ..... 900.00
- 856 ★ **1920, 2c Orange Vermilion & Black, "Canal" Double (56h).** Top right corner selvage single, lightly hinged with small hinge sliver, nice separation of overprints leaves both clearly visible, Fine, only 20 were printed, with 1969 A.P.S. certificate ..... 800.00
- 857 ★ **1921, 5c Deep Blue & Black, Horizontal Pair, Right Stamp Without Ovpt. (57a).** Selvage at right, tropicalized original gum, deep color, some hinge reinforcing

VERY FINE AND CHOICE PAIR WITH THE RIGHT STAMP MISSING OVERPRINT.

Only ten pairs from the same sheet have the overprint missing from the right stamp. Accompanied by a piece of lefthand selvage from the sheet, where the shifted "Canal Zone" was applied.

with 1971 A.P.S. certificate ..... 2,250.00





- 858 ★田 **1924-25, ½c-\$1.00 Definitives (70-81).** Blocks of four, original gum, bright colors, well-centered overall, few values with slightly glazed gum, otherwise Very Fine, Scott Retail as singles ..... (Photo Ex) 2,015.00
- 859 ☒ **1925-28, 2c-\$1.00 Ty. B Ovpts. (84-95).** Cancelled or tied by handstamps, used with few additional stamps and with 2c and 5c Panama Lindbergh labels, blue "Ancon Registered, Feb. 8, 1929" backstamp on legal-size 2c entire to Harrisburg Pa., blue "Air Mail First Flight Canal Zone-U.S.A." cachet, various transit backstamps, some edge tears and few stamps with small faults, slightly reduced at right, Very Fine and colorful, the \$1.00 alone on cover catalogues \$1,000.00 ..... E. 400-500
- 860 ★ **1926, 5c Dark Blue, "Canal" Inverted (86b).** Horizontal pair with natural s.e. at top as always, left stamp the error (Position 7 in the sheet), deep color, reinforced perfs causing light gum soak, otherwise Fine, approximately 30 are known..... 950.00

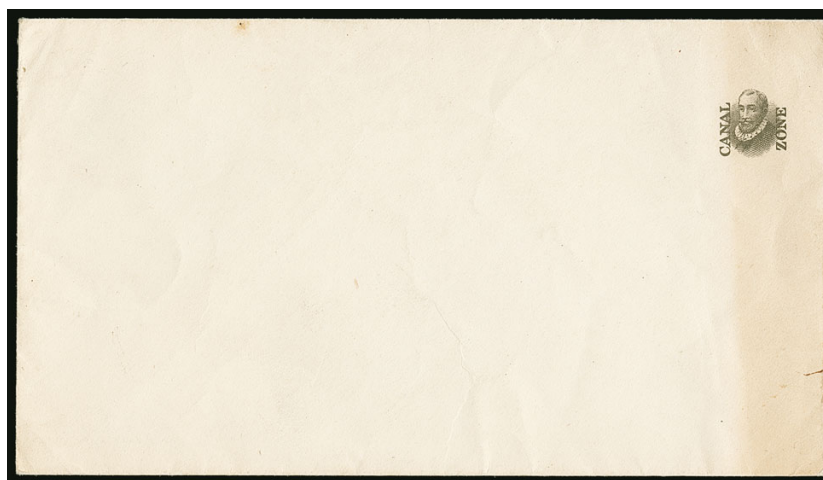

- 861 ★ **1916, 2c Carmine & Black, Entire, Head and Overprint Only, with Full Impression (Head and Overprint) on the Inside (U2b var; UPSS2e).** Printed in the top left corner on the inside, faint band stain on reverse  
VERY FINE. THE UPSS CATALOGUE RECORDS THREE EXAMPLES, ALL OF WHICH ARE UNUSED.  
Ex Plass. UPSS value ..... 3,000.00



- 862 ★ **1921, 2c Red, Entire, "Canal Zone" Only (U4 var; UPSS 4a).** The entire red indicia omitted, few toned spots  
 VERY FINE. THIS IS BELIEVED BE THE UNIQUE EXAMPLE OF THE 1921 2-CENT ENTIRE WITH "CANAL ZONE" ONLY.  
 UPSS value ..... 3,000.00
- 863 ☒ **1919, 10c on 5c Black & Red on Cream, Registration Entire (UF1; UPSS RE1).** Type R1, Size 11, used along with 2c Orange & Black to Stuart Fla., cancelled by Cristobal oval circular datestamps and Sep. 8, 1920 registry circular datestamp, light creasing at right affects stamp and design, still Very Fine use, UPSS \$2,000.00, Scott Retail as used with no premium for the additional stamp ..... 2,000.00
- 864 ☒ **1907, 1c on 2c Carmine, Postal Card, Double Surcharge (UX1a; UPSS S1a).** Clear second overprint, cancelled by "Paraiso May 7 12.M" (1913?) duplex datestamp and addressed locally  
 VERY FINE. ONE OF ONLY TWO RECORDED USED EXAMPLES WITH THE FIRST CANAL ZONE POSTAL CARD WITH DOUBLE SURCHARGE. A GREAT RARITY.  
 The other is the ex-Drucker example (with small thin) last offered in our Sale 872.  
 UPSS \$2,000.00 ..... 1,500.00
- 865 ★ **1907, 1c on 2c Carmine, Postal Card, "Canal" 13mm, Double Surcharge (UX1e; UPSS S2a).** Both surcharges on the indicia, some light stains and small wrinkle at left  
 VERY FINE APPEARANCE. ONE OF ONLY THREE RECORDED EXAMPLES OF THE DOUBLE 13-MILLIMETER SURCHARGE ON THE FIRST CANAL ZONE POSTAL CARD ISSUE.  
 Ex Plass. UPSS \$3,000.00 ..... 2,400.00





- 866 ★ **1908, 1c Green & Black, Postal Card, Ty. 1, Double Ovpt. (UX2a; UPSS S3a).** Unused, pre-printed address of the Independent Order of Odd Fellows, small surface thin at bottom, otherwise Very Fine, UPSS \$2,000.00 ..... 1,750.00
- 867 ☒ **1908, 1c Green & Black, Postal Card, Ty. 1, Double Ovpt. (UX2a; UPSS S3a).** Clear second overprint, cancelled by indistinct circular datestamp, sent to Gorgona and with June 19, 1910 receiving backstamp, message mentions "ptomaine poison"  
 VERY FINE. THIS IS THE ONLY RECORDED USED EXAMPLE OF THE 1908 ONE-CENT GREEN & BLACK POSTAL CARD WITH DOUBLE OVERPRINT READING DOWN, SCOTT NO. UX2a.  
 Ex Plass. UPSS \$3,000.00 ..... 2,000.00
- 868 ★ **1908, 1c Green & Black, Postal Card, Ty. 2, Overprint Omitted (UX2 var; UPSS S4b).** Unused, faint offset of the "Canal Zone" overprint on reverse — this must have been in a stack but this one missed receiving the overprint  
 VERY FINE. THIS IS THE ONLY RECORDED EXAMPLE OF THE OVERPRINT OMITTED VARIETY ON THE ONE-CENT GREEN POSTAL CARD, SCOTT UX2. A GREAT RARITY.  
 Unlisted in Scott. UPSS \$2,500.00 ..... E. 1,000-1,500
- 869 ★ **1908, 1c Green & Black, Postal Card, Ty. 2, Double Ovpt. (UX2a; UPSS S4c).** Both overprints on the indicia, the card is **miscut** causing part of printed instructions to appear at bottom, some toning, bend at top right thru the indicia (no faults mentioned on certificate), Very Fine appearance, this is the only known double overprint on a miscut card, with 1979 P.F. certificate as sound, UPSS \$2,000.00 ..... 1,750.00



- 870 ★ **1908, 1c Green & Black, Postal Card, Ty. 5, Double Ovpt. (UX2a; UPSS S7a).** Second overprint shifted far down into the address panel and angled, small thin and toned spot at bottom left, Very Fine appearance, one of the most dramatic of the double overprints, UPSS \$2,500.00 ..... 1,750.00
- 871 ★ **1908, 1c Green & Black, Postal Card, Ty. 5, Double Ovpt. (UX2a; UPSS S7a).** Second overprint at a distinctly different angle, unused, with printed message from The Tivoli Club on back, very minor toning at left, otherwise Very Fine and attractive example of this double overprint error, ex Plass, UPSS \$2,500.00 ..... 2,000.00
- 872 ☒ **1908, 1c Green & Black, Postal Card, Ty. 6, "Zone Canal" Reading Up (UX2e; UPSS S8a).** With period after "Zone", cancelled by "Paraiso C.Z. Dec. 17, 1913 17:30PM" duplex datestamp and addressed to Joseph P. Coveleski in Gatun, with a note on back stating he received this card from the postmaster at Culebra, couple trivial soiled spots and small surface scrape, all unimportant to this unique error  
 VERY FINE APPEARANCE. THE ONLY RECORDED EXAMPLE OF THE 1908 ONE-CENT GREEN & BLACK POSTAL CARD WITH "ZONE CANAL" OVERPRINT READING UP. A GREAT RARITY.  
 Ex Plass. UPSS \$4,000.00 ..... 3,500.00
- 873 ★ **1908, 1c Green & Black, Postal Card, Ty. 7, Double Ovpt., One Reading Up (UX2 var; UPSS S9b).** Second (inverted) overprint at bottom left, card with small thin and trivial corner crease at bottom left  
 VERY FINE APPEARANCE. THE ONLY KNOWN EXAMPLE OF THE 1908 ONE-CENT POSTAL CARD WITH DOUBLE OVERPRINT, ONE INVERTED.  
 This was recently given its own Scott Catalogue number, maintaining consistency with UX1 which has had this variety listed for some time. UPSS value \$3,000.00 ..... 3,000.00





874

- 874 ☒ **1910, 1c Green & Black, Postal Card, Ty. 6, Double Overprint (UX3a; UPSS S6a).** Both overprints strong and on indicia, cancelled by "Cristobal C.Z. Jul. 7, 1911 4PM" duplex datestamp, addressed to Coveleski

VERY FINE. THE ONLY RECORDED EXAMPLE OF 1910 ONE-CENT GREEN & BLACK WITH DOUBLE OVERPRINT, SCOTT NO. UX3a.

Ex Plass. UPSS \$4,000.00..... 3,500.00

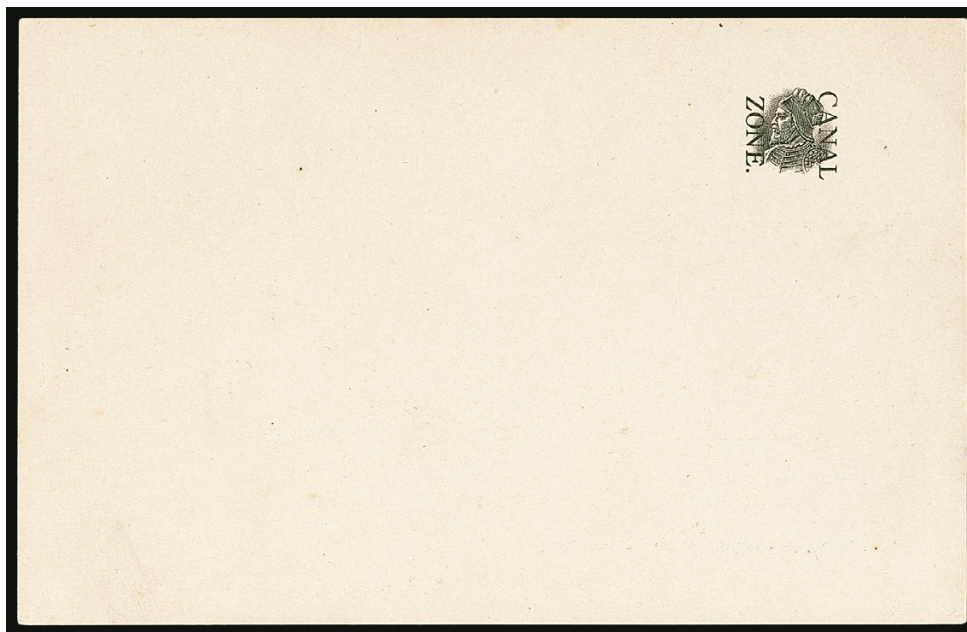

875

- 875 P **1913, 1c Green & Black, Postal Card, 2nd Printing, Missing Green Frame and Text (UX4S var; UPSS S11b).** Only the black vignette is printed

VERY FINE. THE UNIQUE EXAMPLE OF THE 1913 ONE-CENT CANAL ZONE POSTAL CARD MISSING GREEN FRAME AND TEXT. A RARITY WITH GREAT EYE APPEAL.

The UPSS catalogue states this is likely a proof. UPSS value ..... 4,000.00



876

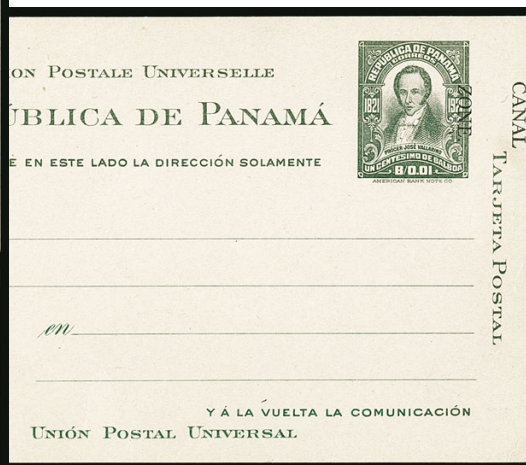

877



878



879

- 876 ☒ **1925, 1c Green, Postal Card (UX5; UPSS S12).** Canceled by "Fort Sherman C.Z. Apr. 4, 1924 8AM" duplex datestamp, sent to Huntington Beach Cal. a Marine stationed at Ft. Sherman asking for stamps, faint corner bend from mounts, otherwise Very Fine, UPSS \$500.00 ..... 450.00
- 877 ★ **1925, 1c Green, Postal Card, Shifted Overprint (UX5 var; UPSS S12a).** Overprint shifted strongly to the right, unused, faint bends, Very Fine, an unusual item, UPSS value ..... 1,500.00
- 878 ★ **1925, 1c Green, Postal Card, Shifted Overprint (UX5 var; UPSS S12a).** Overprint shifted significantly downwards, unused, tiny red ink mark in middle of card, otherwise Very Fine, UPSS value ..... 1,500.00
- 879 ☒ **1924, 1c Green, Postal Card (UX6; UPSS S13).** Canceled by "Balboa Heights C.Z. Apr. 19, 1924 9AM" duplex datestamp and addressed to Ancon Hospital, back with printed message from Balboa Union Church, Very Fine, this is **the earliest documented use of Scott UX6**, UPSS \$1,250.00..... 1,100.00
- 880 ☒ **Canal Zone Postal Stationery and Postal Cards.** Ten items, including Nos. U2b entire with full impression of head and overprint on the inside (typed address), another similar addressed to Newark N.J., No. U2 with smeared head, UX4S with two punch holes, 1919 Christmas card, 1922 Christmas card, 1923 Christmas Card, unused UX5, used UX5 to England with additional 1c stamp, used UX5 used in Canal Zone, few small faults, overall Very Fine and desirable group.....(Website PDF) E. 3,000-4,000



- 881 **CUBA, 1899, 2c on 2c Deep Claret, Postage Due, Inverted Surcharge (J2a).** Neat cancel, deep color and proof-like impression, tiny thin spot at bottom left  
FINE APPEARING EXAMPLE OF THE CUBA 2-CENT ON 2-CENT POSTAGE DUE WITH INVERTED OVERPRINT. VERY FEW ARE KNOWN.  
Ex Whitpain. With 1980 and 2009 P.F. certificates..... 3,500.00



881



882



883

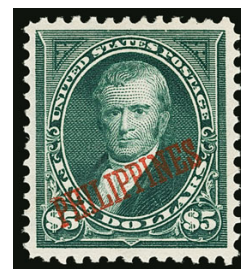

884

- 882 ★★ **HAWAII, 1893, 12c Red Lilac, Red Ovpt. (63).** Mint N.H., rich color on bright paper, Very Fine and choice, with 2011 P.F. certificate ..... 400.00  
883 ★田 **HAWAII, 1893, 2c Rose Vermilion (65).** Block of four with selvage at right, original gum, h.r., radiant color, choice centering, Very Fine-Extremely Fine ..... 375.00

## PHILIPPINES

- 884 ★ **1901, \$5.00 Dark Green (225).** Barely hinged, deep rich color on bright paper, Very Fine and choice, with 2012 P.F. certificate ..... 600.00

- 885 ★田 **1907, 15c Olive Green, Bureau of Insular Affairs Special Printing (235SP).** Block of four, barely hinged at center, intense color on bright paper  
FINE-VERY FINE. A RARE BLOCK OF THE 15-CENT 1907 SPECIAL PRINTING PREPARED FOR THE BUREAU OF INSULAR AFFAIRS.  
Ex Whitpain. With 1980 and 2009 P.F. certificates. Scott Retail as singles ..... 3,600.00



885



- 886 ★ 1926, 2p Violet Brown, Air Post (C13). Deep rich color, excellent centering, Very Fine, with 1974 P.F. certificate ..... 600.00
- 887 ★ 1944, 2c Rose, Official, "Victory" Ovpt. (O38). Block of four with selvage at left, glassine interleaving adhering to gum, natural s.e. at bottom, bottom right stamp with small thin, Fine, with photocopy of 2003 A.P.S. certificate as block from which this originated, Scott Retail as singles..... 1,500.00
- 888 ★田 1944, 2c Rose, Official, "Victory" Ovpt. (O38). Horizontal block of eighteen (9x2) with selvage at left, glassine interleaving adhering to gum, small faults to selvage at left, Fine-Very Fine, with 2003 A.P.S. certificate of a block from which this came, Scott Retail as singles ..... 6,750.00

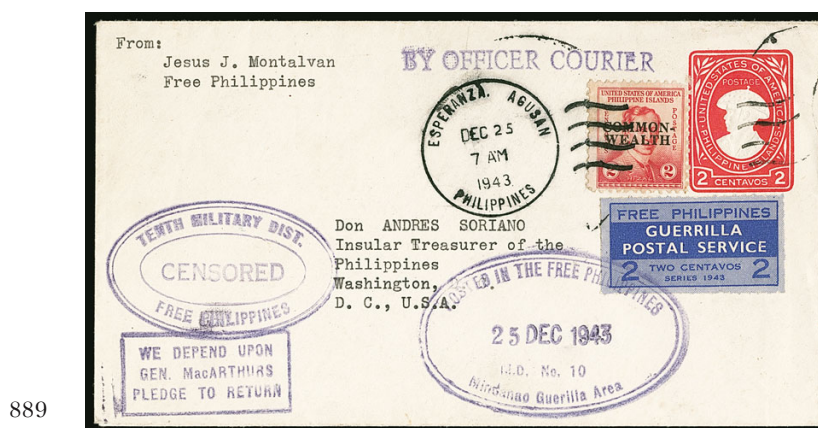

- 889 匣 1943, 2c Blue, Free Philippines Guerrilla Postal Service (Unlisted). Tied by purple oval "Posted in the Free Philippines Mindanao Guerilla Area, M.D. No. 10, 25 DEC 1943" date-stamp and used on 2c Entire, with 2c Red, to Insular Treasurer of the Philippines in Washington, matching "Tenth Military Dist., Free Philippines, Censored" oval handstamp, Esperanza Dec. 25, 1942 circular duplex tied the 2c stamp, "By Officer Courier" handstamp and "Confidential" handstamp on reverse

VERY FINE. A RARE USE OF THE 2-CENTAVO GUERRILLA POSTAL SERVICE ISSUE ON COVER.

During World War II, this stamp was issued for use on the island of Mindanao. Only 500 stamps were printed. 36 covers are known, but many are unaddressed. With 2006 P.F. certificate..... E. 1,500-2,000



- 890 ☒ **1943, 2c Blue, Free Philippines Guerrilla Postal Service (Unlisted).** Tied by purple oval "Posted in the Free Philippines, Mindanao Guerilla Area, M.D. No. 10, 31 JAN 1944" datestamp on cover to Talakag, additionally struck with violet "Priority", "Restricted", "Confidential by Officer Courier", Pledge to MacArthur and Tenth Military Dist. Censored (on reverse) handstamps, stamp with trivial light gum spots, Very Fine, this stamp was issued for use on the island of Mindanao, with only 500 printed and a mere 36 covers recorded..... E. 750-1,000



890

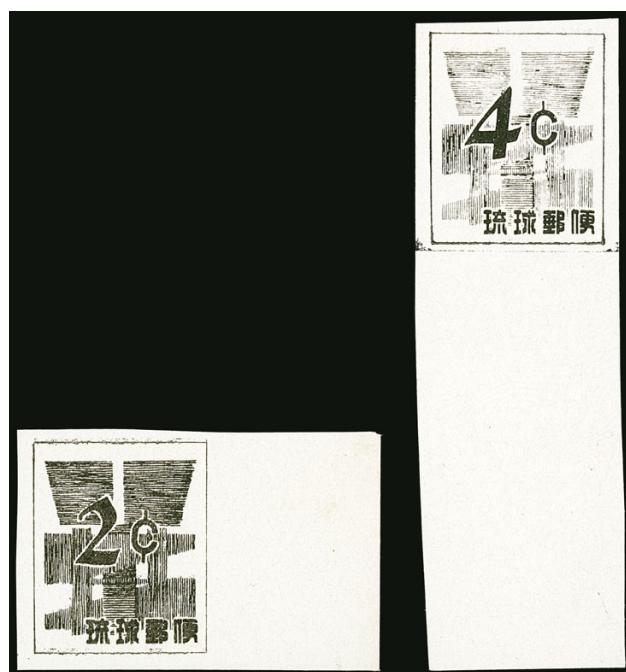

891



892EX

- 891 TC **RYUKYU ISLANDS, 1958, 2c Black, 4c Black, Trial Color Plate Proof (46TC5, 48TC5).** Large margins, 2c with sheet margin at right and pencil "7" on back noting position, 4c with large sheet margin at bottom and slight splitting at bottom of design from impression of the plate, otherwise Very Fine and scarce..... 1,400.00
- 892 ★★ **RYUKYU ISLANDS, 1952-54, 1y-1,000y Revenues (R1-R8).** Mint N.H., 5y with selvage at left, incredibly fresh colors, Very Fine.....(Photo Ex) 715.00
- 893 **U.S. Possessions Collection.** Mounted in a Scott album and on stock pages, wide range of nearly all unused stamps covering most of the Possessions, plenty of lower values but also a number of better stamps including Canal Zone Nos. 94-95, J1-J3 (latter Scott Retail \$1,000.00) and J20c, Guam Nos. 11-12 and E1, Hawaii Nos. 46 (Mint N.H.), 52C and 69, Philippines Nos. 223, 237 and J7, others, nice condition nearly throughout, several certificates accompany, Scott Retail just for the better stamps mentioned plus a dozen others not mentioned is more than \$5,000.00.....Not illustrated E. 1,000-1,500
- 894 ★ **U.S. Possessions Unused Balance.** Consisting of Canal Zone No. 19 right selvage block of ten, two stamps with long "Panama", Canal Zone 1924-28 Regular Issues both types (Nos. 70-81, 84-95), Guam set of the basic twelve values ( Nos. 1-8, 10-12, E1), and Offices in China six stamps (K9/K16) including No. K15, the Guam stamps are mostly no gum and a few have minor flaws, otherwise Fine-Very Fine.....Not illustrated E. 750-1,000

## GROUP LOTS BY ISSUE

- 895 **1869 Pictorial Issue, Essay and Stamp Balance.** Incl. Nos. 121-E1q, privately perforated and gummed, 121-E1r on rough pitted card (this is relatively scarce despite its modest \$300.00 catalogue value, 1999 P.F. certificate), 117-E2e, also No. 116 with Hiogo Japan cancel (stamp faulty), finally two used 3c..... 1,345.00
- 896 ★ **1c-90c 1890 Issue (219-229).** Incl. two extra No. 220, also with Nos. 220a and 220c, No. 221 Mint N.H., others original gum, bright colors, No. 220c small faults, overall Very Fine appearance, six with certificates ..... 2,530.00
- 897 **1894-1902 Bureau Issues, Balance.** Collection balance on album and stock pages, largely unused with some used as well (some of both graded), wide range of stamps covering each of the Bureau issues through 1902, the unused original gum with some Mint N.H., several better original gum stamps including Nos. 260, 269a imperforate pair, 275, 312, 315, several better used stamps including Nos. 276-276A, 277, some duplication even among \$1.00 values, overall Fine-Very Fine with many in the latter category, worth review, more than 20 certificates accompany with a few higher grades, Scott Retail in excess of \$8,000.00 ..... E. 2,000-3,000
- 898 ★ **Columbian & Trans-Mississippi Issues, Unused Balance.** Unused stamps, Columbians complete to the 50c plus the \$2.00, the latter two regummed, Trans-Mississippi complete, the dollar values regummed, nice margins and centering nearly throughout, a small flaw or two may be found including reperfed, overall Very Fine or appear so, 2c Trans-Mississippi with P.S.E. graded certificate (NH 90) ..... E. 1,000-1,500
- 899 **\$1.00-\$4.00 Columbian (241-244).** \$2.00 and \$4.00 unused (regummed), other two used, small faults, Fine appearance ..... 2,125.00
- 900 ★ **1c-10c Trans-Mississippi (285-290).** 1c-4c Mint N.H., additional 4c and 5c-10c lightly hinged, rich color except first 4c oxidized, attractive centering and margins, overall Very Fine short set, the oxidized 4c with 2013 P.S.E. certificate (VF 80), 10c with copy of 2003 P.F. certificate for Mint N.H. block, but we feel this single would likely be called lightly hinged on a new certificate (counted as such) ..... 952.50
- 901 ★ **1c-10c Panama-Pacific (399-400A, 401-403).** Eight stamps, 5c and both 10c colors for the Perf 12 Issue, 5c barely hinged if at all and with Jumbo margins, both 10c lightly or barely hinged, 1c-5c of the Perf 10 Issue with two each of the 1c-2c, all four Mint N.H., 5c hinged and graded XF-Superb 95 by the P.F., overall fresh and Extremely Fine group, one No. 401 with 2002 P.F. certificate ..... 990.00
- 902 ★★ **Washington-Franklin Issues, Certified Plate No. Singles.** Accumulation of 38 stamps on two-line stock cards, each stamp with a plate no. and a certificate, all but the last half-dozen are Washington-Franklins, the others are 1920's issues and No. 1053, mostly Mint N.H. with some hinged, selected by the owner for margins and centering with many highly graded by P.S.E. or the P.F., grades up to XF-Superb 95 and SMQ values up to \$425.00, Very Fine-Extremely Fine group, a very fresh and high-quality assemblage, 38 P.S.E. or P.F. certificates accompany, total SMQ just for the approximately 20 stamps which are graded is more than \$2,000.00..... E. 1,000-1,500
- 903 ★★ **Washington-Franklin and Later Issues Graded Coils Balance.** Five pairs, seven line pairs and seven singles, Mint N.H., including line pairs of Nos. 392 (85), 411 (85), 452 (90), 492 (85), pairs of Nos. 442 (85), 486 (98), singles of Nos. 396 (90), 442 (95), 447 (85), 454 (90), 490 (90), fresh and Extremely Fine, certificates from both P.F. and P.S.E., SMQ if all P.S.E.-graded \$3,125.00 .... E. 1,500-2,000
- 904 ★ **\$2.00 Orange Red & Black, \$5.00 Deep Green & Black (523-524).** Three of No. 523 including a pair, lightly hinged, Fine, single No. 524, Mint N.H., Very Fine, also No. C13, slightly disturbed gum, Very Fine..... 2,125.00
- 905 ★ **Air Post Balance, 1918-37.** Blocks and singles hinged onto album pages, including C1-C4 in singles and blocks with duplication of C1-C2, range of other issues through 1937 including C18 (two singles and two blocks of four), no Graf Zeppelins, Fine-Very Fine, Scott Retail approximately \$2,500.00 ..... E. 300-400
- 906 ★ **Air Post Balance.** Unused collection mounted on album pages and extras in a stock book, includes C1-C6 (Mint N.H. except C3 hinged) plus extras in the stock book, the page mounted early issues quite well-centered, other issues largely complete (missing C13-C15), including C10a and C18, some shade varieties of C23, a few plate blocks, overall Very Fine, several certificates accompany . ..... E. 300-400
- 907 ★ **Special Delivery and Parcel Post Balances.** Original gum stamps including some Mint N.H., plus some used mounted on album pages, including Nos. E1, E3, E5-E9, E11 thru later, several with duplication for shade varieties, Parcel Post and the related Postage Due Issues complete less the 50c and \$1.00, also Special Handling, fresh and lots of nicely-centered stamps, overall a Very Fine balance with some Extremely Fine, seven certificates accompany ..... E. 750-1,000



- 908 ★ **Postage Due Collection.** Mounted on album pages with extras on stock cards, wide range of material covering all issues and many shade varieties, most are unused with original gum (a decent amount Mint N.H.) but also some useful used as well, lots of better stamps with Scott Retail up to \$700+ and one with Scott Retail of \$1,100.00 (J50), condition is nice throughout with many choice stamps, a number of both the used and unused with high P.S.E. grades, overall a Very Fine and desirable collection, approximately 45 certificates accompany, Scott Retail more than \$16,000.00 ..... E. 4,000-5,000
- 909 ★ **Officials Collection.** Choice unused collection mounted on album pages, the vast majority original gum with some h.r. or disturbed, high degree of completeness with most of the issues present, some departments complete and others largely complete with Scott Retail values up to \$900.00, also some Savings stamps, all selected by the owner for centering and freshness and most bought individually from leading dealers, a fresh and Very Fine collection in much better condition than usually encountered with Officials, 37 certificates accompany, Scott Retail approximately ..... 24,000.00
- 910 ★ **Officials Balance.** 36 unused stamps, including Nos. O4 (part original gum), O6 (no gum), O10, O12 (part disturbed original gum), O26, O27, O42, O80, nice group of Post Office and State including O64, O75 (no gum), few faults including some regummed or reperfed (individual ones mentioned in this description are original gum unless otherwise noted), Fine-Very Fine appearance ..... 6,777.00
- 911 ★ **Officials, Extensions Balance.** Four items, first 2c Post Office (O48), horizontal pair, original gum, h.r., seeming doubling of the design but called a "kiss impression" by the P.F., second 15c Post Office (O53), barely hinged with natural gum skips, selvage at right, extraordinarily wide margins, Extremely Fine, third 15c State (O64), barely hinged, fresh and Fine, finally 7c War (O87), Mint N.H. but reperfed at right, appears Extremely Fine, each with 2017 P.F. or P.S.E. certificate, Scott Retail without premium for the 12c kiss impression ..... 880.00
- 912 ★ **Newspapers & Periodicals, Balance.** Group of mostly multiples including No. PR57 block of ten, four Mint N.H., others h.r., largely separated between top and bottom rows, top left stamp with thin, Fine, also PR57 two blocks four four, one block Mint N.H., one stamp tiny perf crease, Fine-Very Fine, No. PR59 Mint N.H. with bottom part imprint selvage, finally No. PR81 Mint N.H. horizontal pair, wide margins, one stamp tiny perf thin, appears Very Fine, four 2017 P.F. certificates accompany, Scott Retail more than \$2,000.00 ..... E. 400-500
- 913 ★ **Newspapers & Periodicals, Extension Balance.** Five stamps, with Nos. PR17, PR25, PR38, PR75 and PR120, most either misidentified or reperfed and all but No. PR120 with 2017 P.F. certificate, Fine-Very Fine appearance ..... 3,255.00
- 914 ★ **Newspapers & Periodicals, Balance.** 14 original gum stamps on a stock page, some graded, highlights include Nos. PR33a, PR57 (XF 90), PR62 (VF-XF 85), PR81 (Mint N.H. VF-XF 85), Very Fine-Extremely Fine group, eight certificates accompany ..... E. 400-500

## COLECTIONS AND ACCUMULATIONS

- 915 **High Cataloguing Balance of an Extensive Collection.** In two White Ace albums, Commemoratives go to 1979 and Regular Issues go to 1990, unused and used (some stamps present both ways), contains a large number of scarce unused 19th Century stamps cataloguing up to a few thousand dollars each, including Re-issues and other items not normally found in collection balance lots, later Regular Issues are well-filled unused, including the 1894 and 1895 Bureau Issues complete, extensive Washington-Franklin heads, including coil pairs, Commemoratives are complete unused except for No. 404, good value in Back-of-Book, particularly Postage Dues and Officials, plus Offices in China complete and some useful Confederate States, condition is mixed, especially on the early unused stamps, which contain no gum, regummed and original gum stamps, however nearly all of the expensive stamps are accompanied by a certificate (mostly P.F.), in fact, **there are 84 certificates in total**, the condition picks up in the latter part of the collection, which includes many Fine-Very Fine stamps, even the most conservative method of cataloguing will be well into six figures, and likely exceeds \$200,000.00 ..... E. 25,000-35,000
- 916 ★ **19th and 20th Century Collection.** Choice collection of unused stamps mounted in an album, original gum with a nice amount of Mint N.H., mostly 20th Century but also a range of 1894-98 Bureau issues including Nos. 275-276 (Scott Retail for the 19th Century Bureaus alone more than \$3,500.00), 1902 Bureaus complete through the \$2.00, Louisiana Purchase with extra 5c-10c, strength in Washington-Franklins including dollar values, some of the Perf 12 coils are genuine including No. 348 guide line pair graded 85, 1c-2c Bluish, No. 369 Mint N.H., Perf 8.5 coils, Panama-Pacific complete with No. 399 graded Mint N.H. 90, other better including Nos. 421, 460, 479-480, 523-524, 547, 1922 Issue complete, later issues including White Plains sheet, No. 832b and a number of high P.S.E. graded, ends in 1950's, on some of the better stamps a small problem may be encountered, overall Fine-Very Fine with many in the latter category, more than 40 certificates accompany, Scott Retail in excess of \$20,000.00 .. ..... E. 5,000-7,500

- 917 **19th and 20th Century Collection.** Used and unused stamps on stock pages, from 1851 Issue through 1922 and unused Officials, many better Scott numbers are present and most of these are in apparent unused condition (some may be used and cleaned), including Nos. 37, 112-122, range of large and small Bank Notes, Columbians complete, 1894-95 Bureaus through the \$5.00, Trans-Mississippi complete to the \$1.00, 1902 Issue through the \$5.00, range of Washington-Franklins, Panama-Pacific complete, Officials with good degree of completion less the rarities (most are unused), used stamps include Nos. 12, 17, 27, 28, 31, 67, 72, 95 and others, condition is very mixed with faults and regumming to be expected throughout, some appear Fine, substantial catalog value, seven certificates accompany ..... E. 5,000-7,500
- 918 **Collection, 1851-1980.** Single Scott National album with mostly used stamps through the Washington-Franklins, some better used Scott numbers including Nos. 67, few grills, 112-121, wide range of Bank Notes, Columbians complete, 1895 Bureau Issue through the \$5.00, Trans-Mississippi complete, 1902 Issue through the \$5.00, Washington-Franklins with some unused including No. 459, Nos. 467 and 505 errors (unused), White Plains sheet, mixed condition with some flaws to be expected on the better stamps, overall Fine ..... E. 4,000-5,000
- 919 **Collection, 1851-20th Century.** Scott National album of unused and used, including used Nos. 17, 77, 291, unused including Nos. 239, 241, 325-327, 397-399, 630, 658-679, Air Post including C1-C6, C18, pane of 100 of 65c "H.H. "Happ" Arnold with unusual plate wash or overinking freak at right, mixed condition, some Fine-Very Fine ..... E. 1,000-1,500
- 920 **Mostly Used Collection.** In two White Ace albums, Regular Issues go to 1938, and include No. 1 and several 90c values, Commemoratives go to 1969, with \$1.00 Trans-Mississippi, largely unused after 1925 including a White Plains sheet, Back-of-Book includes Air Posts (with a Graf Zeppelin set). Postage Dues, Offices in China, and more, somewhat mixed condition ..... E. 1,500-2,000
- 921 ★ **20th Century Collection Balance.** Substantial balance of a collection in one Scott National album and two stock book, nearly all unused with original gum and a great many Mint N.H., greatest strength is in Washington-Franklins with a number of better items, highlights in the album include Nos. 341-342, 350 and 355 pairs plus a range of Perf 8 coils, 357-358, 421-422, 443 line pair (Mint N.H.), 460-461, 479-480, 500 unused and used, 524, 547 (four), later issues including 1922 complete with shade varieties, 595, White Plains sheet, Kansas-Nebraska, 1033a, the two stockbooks contain mostly duplicates of what is in the albums but some different as well, with several copies of some, including a nice range of more than 125 plate no. singles — again with strength in Washington-Franklins, also includes a group of Post Office Seals and used cut squares, the condition of the main collection is very nice with a great many stamps chosen for centering and margins, overall Very Fine with Extremely Fine to be found, worth careful review, more than 40 certificates accompany including some with high grades..... E. 5,000-7,500
- 922 ★★ **20th Century Collection Balance.** In about a dozen albums or stock books, earliest from 1930's, up to recent, lots of blocks and some 1930's-50's sheets, recalled Legends of the West sheet, also a number of First Day Cover albums worth little, the face will add up with some full panes, higher denomination issues and duplication, Very Fine collection .. E. 750-1,000
- 923 ★★ **20th Century Collection Balance.** On Scott album pages, fairly sparse through the Washington-Franklins and then good coverage from 1922-38, including 1922 Issue complete through the \$5.00 (mostly Mint N.H.), Kansas-Nebraska complete, Presidentials, several graded commemoratives in the 90-95 range, Air Post including C1-C6, some Special Delivery and a few Postage Due, overall fresh and Very Fine balance ..... E. 500-750
- 924 **Balance on Auction Lot Cards.** 22 lot cards, much of which are U.S. classics (some with faults) such as 1847 5c and 10c with "Specimen" overprints, Nos. 7 unused strip of five, 12, 23 (with Weiss cert stating unused), 27, 30A, 67, 85, 118-119, 122, 151, Columbian \$1.00-\$5.00, 263, 404, 639a and more, some slightly mixed condition, mostly Fine or better..... E. 4,000-5,000
- 925 ★ **Classic Unused Balance, 1845-93.** Group of approximately 50 unused stamps on stock cards, nice range of issues from Providence Postmaster's Provisional thru Small Bank Notes, many with original gum, also no gum or regummed, highlights include Nos. 10X1 (plus two reprints), 9, 36, 68, 127-128, 131, 133, 153, 165-166, later Bank Notes and Nos. 219-229 (missing 4c-5c), some flaws to be found including some reperfed, overall Fine-Very Fine or appear so, an attractive group, Scott Retail in excess of \$15,000.00 ..... E. 4,000-5,000
- 926 **19th Century Balance, 1845-1893.** On homemade album pages, includes two Postmaster Provisionals (9X1 double transfer and 10X1), No. 1 (pen cancelled), 1851 Issue includes 1c Type IIIa, 5c, 10c Type I with bright red cancel, and 12c pair, 1851 mostly unused to 90c, with used 5c Brick Red, also 12c Reprint (faults), beginning with the 1861 Issue, it is almost all unused, with 1861-66 Issue to 90c, 1869 Pictorials include unused 30c and 90c, various Bank Notes, some with original gum, mixed centering and condition, the total catalogue value is quite high *sold for the benefit of the Smithsonian National Postal Museum* ..... E. 3,000-4,000



- 927 ★ **19th Century Unused Balance.** 43 unused stamps on stock cards, from Scott Nos. 10X1 thru 218, nearly all with original gum and a couple Mint N.H., the vast majority with P.F. certificates which almost universally state "genuine" (meaning no faults), some original gum highlights include Nos. 11, 24, 35, 56, 63, 94a, 112, 133, 133a, 136, 157, 178, 189, 205, 208a, 209, 211, 217 and 218, plus Mint N.H. Nos. 184 and 212, lots of well-centered, four-margin stamps, a few small flaws might be encountered despite the clean P.F. certificates, and the handful of uncertified stamps are generally of lesser quality than the certified ones, but overall a fresh and Very Fine Classic original gum balance with some Extremely Fine, Scott Retail more than \$8,500.00 ..... E. 3,000-4,000
- 928 **Classic Small Balance.** Seventeen singles or pairs, mostly used including Nos. 1, 15, 67, 68 pair and captured imprint single, 69, 70, 70a (with P.F. certificate), 76 and 78 pairs, plus unused 37 and 123, even with Canal Zone No. 14b (inverted overprint only 200 printed), some are well-centered and quite attractive, couple small flaws, mostly Very Fine ..... E. 1,000-1,500
- 929 **Choice Graded Used Classic Balance.** 15 stamps on stock cards, between Nos. 68 and 216, all but one P.S.E. graded (two are P.F. graded) between VF-XF 85 and XF 90 Jumbo (plus one stamp graded VF 80), some highlights include Nos. 68 with red cancel (90), 69 with red cancel (85), 135A (85), 152 (85) and 188 90J), fresh colors throughout, Very Fine and Choice-Extremely Fine, total SMQ (less No. 155 not graded) more than \$2,500.00 ..... E. 1,000-1,500
- 930 **High Cataloguing Classic Balance.** Five stamps, including Nos. 25 (with original gum), 28b (used), 32, 118 and 120, the latter three unused (without gum), Nos. 32 and 120 appearing sound, others with minor faults, Fine-Very Fine appearance, catalogue value is \$13,250.00 ..... E. 1,500-2,000
- 931 **Classic Balance, 1851-90 Issues.** 25 stamps on stock cards, better include No. 15 graded VF-XF 85, No. 35 with red cancel graded XF 90, No. 65 original gum, No. 78a graded used 85 by P.S.A.G. but appears to us unused, No. 149 with red cancel, No. 153, No. 211B, others, some are Fine, some are Very Fine and a couple are Extremely Fine, Scott Retail approximately \$1,500.00, eight certificates accompany ..... E. 750-1,000
- 932 **Used Classic Balance.** Range of stamps on album and stock pages, including 1851 Issue through Bank Notes, several better Scott numbers but mixed condition with some faulty, some Fine ..... E. 300-400
- 933 ★ **Unused Balance, 1890-1904.** 1890 Small Bank Notes to 30c (including two No. 219D), Columbians to 50c with duplication, 1897 Bureau Issue to 15c including No. 279Bc, Louisiana Purchase complete, and a few others, nearly all with original gum, a few slightly affected by gum glazing, majority Fine-Very Fine, eight certificates accompany ..... E. 1,500-2,000
- 934 **Unused Collection.** In Scott album to 1970s, sparse in classics, most of the value from 20th century onwards with Pan American, some 1902 Issue, Washington-Franklins, White Plains souvenir sheet and more, mostly Fine-Very Fine ..... E. 750-1,000
- 935 ★ **Commemorative and Air Post Unused Collection.** In two albums, Commemoratives go to the 1940s, Air Posts to the 1960s, complete for singles, including the Columbian, Trans-Mississippi and Graf Zeppelin sets, also the White Plains sheets, plus some blocks of the Commemoratives, mixed condition including some early Commemoratives no gum or regummed, Fine-Very Fine appearing, *sold for the benefit of the Smithsonian National Postal Museum* ..... E. 2,000-3,000
- 936 ★ **1893-1915 Commemorative Issues.** With duplication on stock pages, original gum Columbians include several each of the lower values and also two each of the 15c-50c, and singles of the \$1.00 and \$2.00, also \$5.00 design on admissions ticket, Trans-Mississippi includes both dollar values with original gum, Pan-Americans complete with duplication, Louisiana Purchase, incomplete Panama-Pacific with four No. 400 and two No. 400A, a few others, the better stamps generally with a small problem but overall Fine-Very Fine group with some choice lower values, nine certificates accompany ..... E. 1,500-2,000
- 937 ★ **Unused 20th Century Balance.** Nos. 523 (faintly hinged), 524, 547, 573 (Mint N.H.), Kans.-Nebr. set, and two Mint N.H. modern errors - Nos. 1891a and 2238c (plate block), Fine-Very Fine ..... 1,818.00
- 938 ★ **20th Century Unused Balance.** Most of the value in 1930s-1950s plate blocks, including No. 701, two \$5.00 Presidentials, and \$5.00 Hamilton, various other singles, blocks and plate blocks, a few 19th Century or used, much Mint N.H., Fine-Very Fine ..... E. 500-750
- 939 ★ **Regular Issues Unused Balance.** Various issues on album pages, Bureau Issues to 50c, 1902 Issue to 50c, plus a used \$1.00, a few Washington-Franklin heads, including No. 467 single and double errors, and No. 505 double error, Kans.-Nebr. set, and some later, including a \$5.00 Hamilton plate blocks, a few blocks or plate blocks, shade duplication, a small group of loose (mainly coils and a few booklets), some small faults, much is Fine-Very Fine, *sold for the benefit of the Smithsonian National Postal Museum* ..... E. 1,500-2,000
- 940 **Plate Block Accumulation.** In five boxes, large quantity in glassines (some ordered and mostly labelled by Scott), albums, counter books and loose, while the quantity consists of 1930s-60s plate blocks with duplication we do notice a large amount of better items including 1920s-30s Definitives and Commemoratives, \$5.00 Hamilton, Air Posts and more, mostly Fine-Very Fine, careful viewing is suggested ..... E. 1,500-2,000

- 941 ★★ **Transportation Coil Plate Number Strip Collection.** Many dozens, all in strips of five, with some duplication, better include 9.3 Bread Wagon #5 and #6, and 20c Pumper #2, Mint N.H., Fine-Very Fine, Scott Retail exceeds \$1,700.00 ..... E. 400-500
- 942 **Small Balance.** Few better unused items including \$1.00 and \$5.00 Columbians, White Plains souvenir sheet, No. C18 block of four with plate no., plus a couple other items, Fine-Very Fine ... E. 1,000-1,500
- 943 **Accumulation.** Massive accumulation in six large cartons (16" x 16" x 15"), including plate blocks such as Nos. 832-834, First Day covers, new issues, year sets and a host of other material including some worldwide, also including mint sheet files with panes and souvenir sheets, face value of larger multiples and souvenir sheets over \$3,000.00, a large group ..... E. 1,500-2,000
- 944 **U.S. and International Accumulation.** In two boxes, best is a complete set of Kansas-Nebraska (658-679), mostly Mint N.H., Ryukyu's collection with owner's catalog value of \$2,000.00 (not verified), other U.S. is modern including mint singles collection from 1990's-2000 (owner's face value \$340.00), album of plate no. panes and blocks (owner's face value more than \$200.00), also binder of Christmas Seals sheets, couple binders of first day covers and group of U.S. year sets, finally starter collections of Australia and Iceland, overall Fine ..... E. 400-500
- 945 **Miscellaneous Balance.** Dozens of stamps on stock cards, both used and unused, covering Classic issues through 20th Century, basically unsorted with some cards combining stamps from different eras, some better including group of six 2c 1869 Pictorial Issue plate essays, some unused large and small Bank Notes, range of Washington-Franklins with original gum Nos. 341-342 and 422, group of Offices in China, Ducks, also some Possessions and Carriers & Locals, mixed condition, some are Fine ..... E. 500-750
- 946 ★★ **Modern Collection.** Mint N.H. stamps housed in seven binders plus cartons of U.S. year sets and yearbooks (some of the yearbooks may be missing their stamps), wide range of issues from 1980-2014 including souvenir sheets, blocks, singles, etc., some denominations to be found and some better topical, some duplication, clean and Very Fine collection, face value exceeds \$900.00 ..... E. 400-500
- 947 **Back-of-Book Small Balance.** Nine items or sets on auction lot cards, including Nos. J1 block, K1 plate block, few Officials, No. PR92, R95a, R150, RO5a block and American Telegraph Company all-over cover with original telegram enclosure, mostly Fine-Very Fine ..... E. 1,000-1,500
- 948 ★★ **Small Mixture.** Three Mint Sheet files with over \$300.00 in complete panes plus large blocks and plate blocks (uncounted) from 3c-32c, plus an album of United Nations to 1961 with four-corner plate/inscription blocks of four or more, including four No. 38, Fine-Very Fine ..... E. 200-300
- 949 **Extensions Balance.** Three stamps, No. 28 reperfed at right, 241 reperfed and rebaked and 293 with hinge thin, each with prior clear certificates from P.F. or P.S.E., Very Fine appearance ..... 2,875.00
- 950 ★ **Extensions Balance.** Four stamps, with No. 30 unused with added perf, 333, 339 (PF, graded XF 90) and 501 with "kiss impression", mostly Fine-Very Fine ..... E. 300-400
- 951 ★★田 **Mint Sheets/Panes Accumulation.** Large accumulation of modern mint sheets housed in binders, many but not all self-adhesive, wide range of issues with some duplication and some higher values over \$5.00 (Express Mail and Priority Mail full sheets were removed and offered in a separate lot), also two plastic boxes of miscellaneous face and coils, Very Fine, face value of the sheets alone approximately ..... 7,000.00
- 952 ★★田 **Mint Panes Collection.** About 70 panes, including Nos. 565 (small piece of corner missing), 649, 690, 702, 704, 709, 716-717, few National Parks, 803-806 among other 3c and 4c panes, mostly Fine-Very Fine ..... E. 300-400
- 953 ★★田 **Express and Priority Mail Accumulation.** Self-adhesive stamps, nearly all in complete panes or 10 or 20, also a few blocks, denominations up to \$19.99, also includes ten \$2.00 Inverted Jenny sheets of six, all fresh and Very Fine, total face value ..... 3,444.10
- 954 ★★田 **Dollar Value Postage.** All in Mint N.H. plate no. blocks of four, mostly consisting of \$1.00 O'Neill and \$5.00 Moore (1294-1295), plus a few others, Very Fine, face value ..... 1,350.00
- 955 ★★ **Dollar Value and Higher Postage Lot.** Mostly \$1.00, \$2.00 and \$5.00 plate blocks, including 34 \$1.00 Airlift and 19 \$5.00 Moore, some Express Mail booklets, with values to \$10.75, Mint N.H., Fine-Very Fine ..... 1,140.00
- 956 ★★ **Modern Postage Group.** 6c-50c values, in sheets (about \$200.00), plate blocks, plate strips and booklets, also twenty sets of the World Columbian souvenir sheets in envelopes, Mint N.H., Fine-Very Fine, face value ..... 720.00
- 957 ★★ **Modern Lot.** Includes booklet with a Scott Retail value of about \$600.00, United Nations, some Possessions and Trust Territories, nearly all Mint N.H., Fine-Very Fine ..... E. 200-300
- 958 ☒ **First Day Cover Collection.** Housed in approximately 28 binders in three large boxes, hundreds of covers spanning a wide range of issues, we note a few better but mostly common covers, Very Fine, accompanied by Planty catalogue and several books on first day covers ..... E. 300-400

END OF SALE — THANK YOU





# BIDS

Use this form to submit absentee bids  
or to confirm telephone bids

# Sale 1162

July 25-26, 2017

PADDLE #

# 1

Please provide the following information:

NAME .....

ADDRESS .....

CITY/STATE/ZIP .....

PHONE ..... MOBILE .....

EMAIL .....

# 2

Have you purchased from us in the past 5 years? ☐ Yes (please go to Section 3)  
☐ No (references required below)

STAMP FIRM ..... PHONE .....

STAMP FIRM ..... PHONE .....

Please submit references at least **2 business days** before the sale. Bids from new clients will not be executed if satisfactory references are not received in time to be contacted.

# 3

- Enter the lot number and your corresponding maximum bid in the space below
- Use whole dollar amounts and bid according to the increments (see back of form)
- Bids do not include the **18% Buyer's Premium**, taxes, duty or shipping charges
- Absentee bids will advance at one increment over the next highest competing bid
- "Plus", "Break Tie" or "Buy" bids will not be executed
- Indicate any "Or" bids between lot number/bid entries and bracket your choices
- If you wish to limit the total amount of your bids, follow the instructions below

Lot #	Bid \$	Lot #	Bid \$	Lot #	Bid \$

☐ **Limit Bids:** Check this box if you wish to limit the total hammer price of your bids (excluding 18% Buyer's Premium, taxes, duty and shipping costs). Your bids will be executed until your bidding limit has been reached. The total amount you wish to bid is \$ .....

# 4

By signing this form, you agree to all of the Conditions of Sale printed in the sale catalogue (printed and digital), including but not limited to a) payment in the manner demanded by the Siegel firm, and b) payment of the 18% Buyer's Premium, any sales tax or customs duty, shipping costs, late charges and

other prescribed charges. You agree that your bids will be executed as a courtesy by Siegel, but you waive the right to make any claim against Siegel or its employees arising from these bids or your participation in the sale. You agree to honor all bids as submitted, regardless of any errors or omissions.

SIGNED ..... DATE .....

Mail the signed form to Siegel Bid Department, 6 West 48th St., 9th Floor, New York, NY 10036  
or email to [stamps@siegelauctions.com](mailto:stamps@siegelauctions.com)  
or fax to 212-753-6429



# Additional Bids

## Sale 1162

July 25-26, 2017

PADDLE #

Lot #	Bid \$	Lot #	Bid \$	Lot #	Bid \$

## Shipping & Insurance

We will be pleased to arrange for shipping and transit insurance for purchases in this sale, except for lots marked or announced as "floor sale only." To expedite billing and delivery to hundreds of buyers in each sale, we use standard charges for postage and insurance under our policy. These charges are based on the package weight and mailing requirements, according to the schedule shown here. Our standard charges do not include a fee for our services, and they may be slightly more or less than the actual postage or Fedex fee. We ask all buyers to remit the invoiced amount for shipping and insurance.

Transit insurance is provided in all cases, except when the buyer has furnished us with documentation that insurance is effective under the buyer's own policy.

There will be no added insurance charge for shipments of less than \$75,000 value. Shipments valued in excess of \$75,000 may require supplemental insurance and/or special courier service, the estimated cost of which will be furnished to the buyer prior to shipment. If the buyer refuses to pay the estimated charges or furnish proof of self-insured coverage, the buyer will be responsible for picking up the lots at our office and any resulting sales tax.

### Standard Shipping Charges

Weight Class	Shipping Method	Charge
Up to 2 lbs.	Fedex Envelope	\$20
Over 2 lbs.	Fedex Box	\$35 - \$50*
Outside US	Fedex	\$50 - \$100**
Bulky Lots	Fedex Ground or Express	By weight

\* Up to \$75,000 value and up to 5 lbs; additional charge may apply to packages exceeding limits

\*\* Buyers outside United States are liable for any applicable customs duty and clearance charges. An accurate declaration of contents and value will be made on all packages and import/export documents. **Siegel may refuse to ship lots to certain countries with a high risk factor.**

2/2015

## Bidding Increments

The auctioneer may regulate the bidding at his discretion. However, to assist absentee bidders in establishing their maximum bids, the increments shown here will be used in most cases. We recommend that written bids conform to these increments—bids that do not will be reduced accordingly.

Bid	Increment	Bid	Increment
Up to \$200	\$10	\$7,000-20,000	\$500
\$200-500	\$25	\$20,000-30,000	\$1,000
\$500-1,000	\$50	\$30,000-70,000	\$2,500
\$1,000-3,000	\$100	\$70,000-140,000	\$5,000
\$3,000-7,000	\$250	\$140,000-300,000	\$10,000



# PRICES REALIZED FOR SALE 1162---7/25/2017

## United States Stamps

Robert A. Siegel Auction Galleries, Inc.  
6 West 48th Street, 9th Floor, New York, NY 10036  
Tel (212) 753-6421 Fax stamps@siegelauctions.com

Lot#	Realized	Lot#	Realized	Lot#	Realized	Lot#	Realized	Lot#	Realized	Lot#	Realized	Lot#	Realized	Lot#	Realized
1	325	43	1,000	89	800	131	160	182	450	224	1,500	271	325	314	200
2	150	44	850	90	450	132	225	183	350	225	650	272	1,700	315	150
3	350	45	600	91	475	133	1,600	184	700	226	1,100	273	130	316	900
4	130	46	800	92	1,400	134	450	185	160	227	850	274	450	317	425
5	300	47	650	93	650	135	250	186	300	228	1,400	275	275	318	375
6	150	48	400	94	650	136	750	187	1,500	229	475	276	275	319	275
7	150	52	950	95	500	137	1,300	188	800	231	2,300	278	900	320	425
8	70	53	1,700	96	1,700	138	225	189	1,100	232	1,100	279	500	321	275
9	300	54	1,500	97	400	139	275	190	600	233	600	280	600	322	650
10	500	55	600	98	200	140	180	191	750	234	500	281	600	324	1,100
11	750	56	300	99	550	142	2,200	192	2,400	235	425	282	425	325	300
12	850	57	450	100	1,200	143	325	193	1,100	236	475	283	2,800	326	1,300
13	550	58	300	101	275	144	4,000	194	7,500	237	1,500	284	500	327	225
14	2,000	59	120	102	1,300	145	850	195	850	238	425	285	900	328	400
15	450	61	415	103	1,800	146	500	196	925	239	700	286	400	329	400
16	120	62	550	104	400	147	450	197	800	240	325	287	225	330	750
17	3,750	63	450	105	110	148	375	198	2,000	241	450	288	190	331	1,300
18	750	64	1,000	106	1,400	149	500	199	850	242	425	289	325	332	850
19	400	65	1,100	107	550	150	80	200	1,700	243	800	290	250	333	210
20	475	66	300	108	225	154	250	201	550	244	1,800	291	3,750	334	600
21	475	67	350	109	950	155	250	202	450	245	2,200	292	700	335	425
22	2,300	68	300	110	1,000	160	1,100	203	400	246	650	293	550	336	2,600
23	170	69	700	111	2,300	161	2,800	204	725	247	300	294	600	337	550
24	1,600	70	275	112	325	162	2,600	205	250	248	900	295	225	338	1,100
25	1,200	71	400	113	2,200	163	400	206	325	249	800	296	375	339	950
26	800	72	800	114	180	164	1,200	207	600	250	800	297	800	340	750
27	500	73	600	115	700	165	550	208	1,700	251	900	298	550	341	1,900
28	1,300	74	225	116	1,300	166	1,000	209	1,800	253	700	299	700	342	1,400
29	225	75	700	117	1,400	167	375	210	1,100	254	375	300	700	343	9,000
30	800	76	550	118	1,300	168	1,700	211	950	256	450	301	1,100	344	2,200
31	225	77	475	119	850	169	400	212	500	257	275	302	500	345	750
32	550	78	225	120	1,900	170	325	213	1,200	259	600	303	600	346	6,000
33	300	79	500	121	950	171	120	214	600	260	475	304	650	347	800
34	130	80	375	122	1,600	172	1,000	215	475	261	475	305	400	349	650
35	120	81	1,800	123	1,100	173	1,500	216	400	262	850	306	425	350	600
36	650	82	1,400	124	1,100	174	700	217	160	263	275	307	400	351	650
37	275	83	1,900	125	1,200	175	475	218	800	264	700	308	1,600	352	325
38	550	84	700	126	1,600	176	3,250	219	450	265	600	309	1,100	353	375
39	1,600	85	250	127	180	177	350	220	325	267	1,800	310	650	354	550
40	450	86	900	128	350	178	550	221	800	268	600	311	250	355	1,000
41	400	87	400	129	1,200	180	450	222	550	269	475	312	225	356	950
42	1,250	88	250	130	350	181	350	223	650	270	850	313	4,250	357	1,600

# PRICES REALIZED FOR SALE 1162---7/25/2017

## United States Stamps

Robert A. Siegel Auction Galleries, Inc.  
6 West 48th Street, 9th Floor, New York, NY 10036  
Tel (212) 753-6421 Fax stamps@siegelauctions.com

Lot#	Realized	Lot#	Realized	Lot#	Realized	Lot#	Realized	Lot#	Realized	Lot#	Realized	Lot#	Realized
358	2,500	402	1,100	445	475	489	850	533	600	578	110	621	600
359	2,800	403	2,600	446	325	490	1,500	534	600	579	2,800	622	250
360	225	404	4,375	447	350	491	500	535	400	580	300	623	350
361	275	405	500	448	300	492	600	536	1,600	581	1,100	624	350
364	160	406	150	449	2,000	493	1,400	537	500	582	250	625	1,900
365	350	407	1,500	450	350	494	300	538	300	583	2,400	626	1,000
366	400	408	850	451	550	495	475	539	325	584	130	627	1,000
367	400	409	325	454	400	496	425	540	160	585	275	628	850
368	1,200	410	275	455	225	497	375	541	325	586	550	629	800
369	600	411	275	456	250	498	600	542	500	588	350	630	825
370	350	412	1,500	457	350	499	425	543	250	589	200	631	750
371	550	414	1,100	458	850	501	750	544	325	590	350	632	850
372	600	415	450	459	950	502	350	545	425	591	325	633	700
373	950	416	1,300	460	550	503	300	547	225	592	1,300	634	700
374	1,600	417	2,100	461	110	504	750	548	425	593	425	635	700
375	1,200	418	650	462	550	505	2,800	549	275	594	225	636	600
376	600	419	300	463	600	506	800	550	950	595	250	637	550
377	275	420	275	464	700	507	550	551	475	596	400	638	550
378	250	421	450	465	1,400	508	300	552	550	597	180	639	375
379	600	422	150	466	1,500	509	600	553	700	598	200	640	5,750
380	600	423	650	467	1,000	510	1,100	554	475	599	475	641	550
381	325	424	400	468	2,500	511	225	555	180	600	375	642	425
382	2,100	425	300	469	900	512	650	556	1,300	601	1,200	643	850
383	950	426	325	470	2,100	513	600	557	900	602	600	644	800
384	275	427	250	471	550	514	325	558	650	603	215	645	1,800
385	475	428	500	472	325	515	325	559	600	604	600	646	750
386	450	429	500	473	180	516	225	560	550	605	600	647	475
387	550	430	550	474	650	517	700	561	850	606	700	648	475
388	700	431	800	475	300	518	800	562	200	607	700	649	1,300
389	350	432	1,200	476	2,100	520	300	563	110	608	700	650	2,500
390	1,600	433	900	477	2,100	521	325	564	425	609	700	651	2,200
391	2,600	434	425	478	350	522	550	566	550	610	700	652	3,750
392	400	435	425	479	450	523	550	567	750	611	1,600	653	450
393	225	436	450	480	900	524	600	568	1,300	612	225	654	225
394	2,800	437	425	481	600	525	900	569	425	613	1,300	655	750
395	1,200	438	850	482	250	526	180	570	500	614	300	656	180
396	700	439	1,000	483	400	527	475	571	1,200	615	275	657	325
397	700	440	425	484	325	528	3,750	572	5,750	616	1,800	658	300
398	2,350	441	300	485	275	529	550	573	850	617	40,000	659	850
399	500	442	550	486	600	530	550	574	550	618	700	660	1,100
400	350	443	250	487	325	531	1,400	575	550	619	400	661	750
401	1,600	444	450	488	550	532	210	577	450	620	450	662	275
												703	850



# PRICES REALIZED FOR SALE 1162---7/25/2017

## United States Stamps

Robert A. Siegel Auction Galleries, Inc.  
6 West 48th Street, 9th Floor, New York, NY 10036  
Tel (212) 753-6421 Fax stamps@siegelauctions.com

Lot#	Realized	Lot#	Realized	Lot#	Realized	Lot#	Realized	Lot#	Realized	Lot#	Realized
704	225	747	180	791	325	838	700	881	1,500	923	600
705	160	748	160	792	325	839	700	882	475	924	4,250
706	1,000	749	300	793	700	840	950	883	140	925	2,600
707	1,000	750	450	794	3,250	841	2,000	884	400	926	6,250
708	300	751	400	796	225	842	200	885	1,100	927	4,750
709	250	752	225	797	400	843	475	886	400	928	1,100
710	300	753	1,200	798	2,200	844	950	887	300	929	1,600
711	1,400	754	700	799	160	845	900	888	950	930	1,300
712	1,500	755	950	800	800	846	900	889	1,600	931	800
713	300	756	1,400	803	850	847	900	890	1,100	932	1,500
714	170	757	550	804	1,300	849	250	891	200	933	1,200
716	850	758	850	805	2,100	850	1,300	892	300	934	1,500
717	400	759	350	806	850	851	800	893	1,900	935	5,500
718	800	760	1,700	807	500	852	1,100	894	600	936	3,375
719	275	761	300	808	6,750	853	425	895	180	937	450
720	275	762	650	809	275	854	550	896	800	938	600
721	2,300	763	350	810	900	855	200	897	4,250	939	2,200
722	1,000	764	750	811	160	856	350	898	1,500	940	2,100
723	550	765	1,700	812	120	857	1,400	899	850	941	325
724	375	766	475	813	150	858	275	900	325	942	1,200
725	325	767	475	814	250	859	800	901	650	943	2,500
726	325	768	475	815	225	860	325	902	2,600	944	625
727	300	769	225	816	2,000	861	750	903	1,700	945	1,600
728	550	770	425	817	70	862	1,600	904	725	946	950
729	1,900	771	400	818	170	863	1,500	905	375	947	950
730	1,000	772	300	819	1,900	864	1,600	906	475	948	325
731	90	773	190	820	550	865	1,700	907	1,300	949	1,250
732	170	774	500	821	450	866	1,900	908	8,500	950	250
733	225	775	150	822	550	867	2,500	909	8,500	951	4,000
734	325	776	225	825	300	868	2,100	910	850	952	350
735	325	777	900	826	1,200	869	1,600	911	600	953	2,500
736	850	778	225	827	550	870	2,300	912	275	954	950
737	375	779	190	828	750	871	2,500	913	525	955	850
738	225	780	250	829	250	872	3,500	914	750	956	450
739	70	781	225	830	2,700	873	3,250	915	47,500	957	110
740	325	782	500	831	475	874	3,500	916	11,500	958	160
741	500	783	3,250	832	225	875	4,250	917	8,000		
742	110	784	225	833	800	876	275	918	4,750		
743	400	786	1,000	834	550	877	375	919	1,200		
744	300	787	225	835	1,400	878	1,000	920	2,300		
745	140	788	150	836	160	879	550	921	14,000		
746	550	789	950	837	275	880	6,000	922	550		