





The Philatelic Foundation

70 West 40th Street • 15th Floor
New York, NY 10018
EXPERT COMMITTEE

No. 465377

06/18/2008

We have examined the enclosed item, of which a photograph is attached, and *described by the applicant* as follows:

Country: UNITED STATES OF AMERICA

<u>Cat. No.</u>	<u>Issue</u>	<u>Denom.</u>	<u>Color</u>
578	1923	1¢	green

Scott's unless otherwise specified.

UNUSED, OG

AND WE ARE OF THE OPINION THAT:

IT IS GENUINE, NEVER HINGED. * * * * *

* * * PF GRADED XF 90 * * *



465377

[Signature]
For The Expert Committee
Chairman

F 174077

Photocopies of this Certificate are not valid.

Submitted by

CENTURY STAMPS

No. **00121547****8/23/2004****Professional Stamp Experts**

P.O. Box 6170, Newport Beach, CA 92658

Authentication Committee

We have examined the enclosed item submitted to PSE, of which the photo is attached with seal and are of the opinion that:

Cat #	Issue	Denom.	Color
US#579	1923	2c	Carmine

"it is genuine unused, o.g., never hinged."

**121547**

For The Expert Committee

No. 012037846/26/2009***Professional Stamp Experts***

P.O. Box 6170, Newport Beach, CA 92658

Expert Committee

We have examined the enclosed item submitted to PSE, of which an image is shown below, and are of the opinion that:

Cat No.	Issue	Denom.	Color
Scott 581 (USD 184)	1923	1c	Green

GRADE: XF-Sup 95, Mint OGph

"it is genuine unused, o.g., previously hinged."

*For The Expert Committee*

No. 011173115/14/2007***Professional Stamp Experts***

P.O. Box 6170, Newport Beach, CA 92658

Expert Committee

We have examined the enclosed item submitted to PSE, of which an image is shown below, and are of the opinion that:

Cat #	Issue	Denom.	Color
US#583	1924	2c	Carmine

GRADE: Superb 98, Mint OGnh

“it is genuine unused, o.g., never hinged.”

For The Expert Committee

No. 012189313/25/2010***Professional Stamp Experts***

P.O. Box 6170, Newport Beach, CA 92658

Expert Committee

We have examined the enclosed item submitted to PSE, of which an image is shown below, and are of the opinion that:

Cat No.	Issue	Denom.	Color
Scott 585 (USD 189)	1925	4c	Yellow brown

GRADE: XF-Sup 95, Mint OGnh

"it is genuine unused, o.g., never hinged."

*For The Expert Committee*

THIS CERTIFICATE IS PRINTED ON WATERMARKED PAPER AND IS NOT VALID WITHOUT WATERMARK

No. **01079209****1/3/2007*****Professional Stamp Experts***

P.O. Box 6170, Newport Beach, CA 92658

Expert Committee

We have examined the enclosed item submitted to PSE, of which an image is shown below, and are of the opinion that:

Cat #	Issue	Denom.	Color
US#586	1924	5c	Blue

GRADE: XF-Sup 95, Mint OGnh**"it is genuine unused, o.g., never hinged."*****For The Expert Committee***

No. 012337093/2/2011**Professional Stamp Experts**

P.O. Box 6170, Newport Beach, CA 92658

Expert Committee

We have examined the enclosed item submitted to PSE, of which an image is shown below, and are of the opinion that:

Cat No.	Issue	Denom.	Color
Scott 588 (USD 193)	1926	7c	Black

GRADE: Superb 98, Mint OGph

"it is genuine unused, o.g., previously hinged."



Cert No. 0561

Acting Com



The Philatelic Foundation

70 West 40th Street • 15th Floor
New York, NY 10018
EXPERT COMMITTEE

No. 489644

08/26/2010

We have examined the enclosed item, of which a photograph is attached, and *described by the applicant* as follows:

Country: UNITED STATES OF AMERICA

<u>Cat. No.</u>	<u>Issue</u>	<u>Denom.</u>	<u>Color</u>
589	1926	8¢	olive green

Scott's unless otherwise specified.

UNUSED, OG

AND WE ARE OF THE OPINION THAT:

IT IS GENUINE, PREVIOUSLY HINGED AT RIGHT *****

*** PF GRADED XF-S 95 ***



489644

For The Expert Committee
Chairman

Photocopies of this Certificate are not valid.

Submitted by

ALAN PROSSER

F 209731

No. **01147154****10/17/2007*****Professional Stamp Experts***

P.O. Box 6170, Newport Beach, CA 92658

Expert Committee

We have examined the enclosed item submitted to PSE, of which an image is shown below, and are of the opinion that:

Cat #	Issue	Denom.	Color
US#590	1926	9c	Rose

GRADE: XF-Sup 95, Mint OGnh

"it is genuine unused, o.g., never hinged."



For The Expert Committee

THIS CERTIFICATE IS PRINTED ON WATERMARKED PAPER AND IS NOT VALID WITHOUT WATERMARK

No. 0123016111/24/2010**Professional Stamp Experts**

P.O. Box 6170, Newport Beach, CA 92658

Expert Committee

We have examined the enclosed item submitted to PSE, of which an image is shown below, and are of the opinion that:

Cat No.	Issue	Denom.	Color
Scott 591 (USD 196)	1925	10c	Orange

GRADE: XF-Sup 95, Mint OGnh

"it is genuine unused, o.g., never hinged."

**For The Expert Committee**

THIS CERTIFICATE IS PRINTED ON WATERMARKED PAPER AND IS NOT VALID WITHOUT WATERMARK



The Philatelic Foundation

70 West 40th Street • 15th Floor
New York, NY 10018
EXPERT COMMITTEE

No. 485444

03/29/2010

We have examined the enclosed item, of which a photograph is attached, and *described by the applicant* as follows:

Country: UNITED STATES OF AMERICA

<u>Cat. No.</u>	<u>Issue</u>	<u>Denom.</u>	<u>Color</u>
632	1927	1¢	green

Scott's unless otherwise specified.

UNUSED, OG

AND WE ARE OF THE OPINION THAT:

IT IS GENUINE, NEVER HINGED. *****

*** PF GRADED XF-S 95 J ***

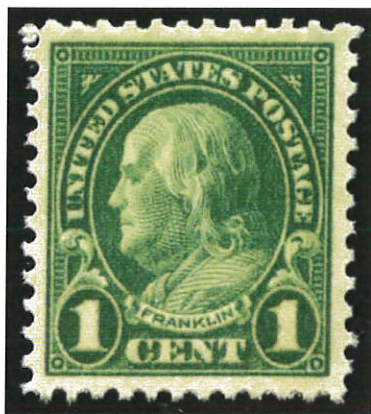

485444

F 205856

Photocopies of this Certificate are not valid.

For The Expert Committee
Chairman

Submitted by

ALAN PROSSER

No. 0115165511/12/2007***Professional Stamp Experts***

P.O. Box 6170, Newport Beach, CA 92658

Expert Committee

We have examined the enclosed item submitted to PSE, of which an image is shown below, and are of the opinion that:

Cat #	Issue	Denom.	Color
US#634	1926	2c	Carmine

GRADE: Superb 98, Mint OGnh

"it is genuine unused, o.g., never hinged."

***For The Expert Committee***



The Philatelic Foundation

70 West 40th Street • 15th Floor
New York, NY 10018
EXPERT COMMITTEE

No. 485448

03/29/2010

We have examined the enclosed item, of which a photograph is attached, and *described by the applicant* as follows:

Country: UNITED STATES OF AMERICA

<u>Cat. No.</u>	<u>Issue</u>	<u>Denom.</u>	<u>Color</u>
635	1927	3¢	violet

Scott's unless otherwise specified.

UNUSED, OG

AND WE ARE OF THE OPINION THAT:

IT IS GENUINE, NEVER HINGED. * * * * *

* * * PF GRADED VF-XF 85 * * *



485448

For The Expert Committee
Chairman

Photocopies of this Certificate are not valid.

F 205852

Submitted by

ALAN PROSSER



The Philatelic Foundation

70 West 40th Street • 15th Floor
New York, NY 10018
EXPERT COMMITTEE

No. 485449

03/29/2010

We have examined the enclosed item, of which a photograph is attached, and *described by the applicant* as follows:

Country: UNITED STATES OF AMERICA

<u>Cat. No.</u>	<u>Issue</u>	<u>Denom.</u>	<u>Color</u>
636	1927	4¢	yellow brown

Scott's unless otherwise specified.

UNUSED, OG

AND WE ARE OF THE OPINION THAT:

IT IS GENUINE, NEVER HINGED. * * * * *

* * * PF GRADED XF 90 XQ * * *



485449

F 205851

For The Expert Committee
Chairman

Photocopies of this Certificate are not valid.

Submitted by

ALAN PROSSER



The Philatelic Foundation

70 West 40th Street • 15th Floor
New York, NY 10018
EXPERT COMMITTEE

No. 485446

03/29/2010

We have examined the enclosed item, of which a photograph is attached, and *described by the applicant* as follows:

Country: UNITED STATES OF AMERICA

<u>Cat. No.</u>	<u>Issue</u>	<u>Denom.</u>	<u>Color</u>
637	1927	5¢	dark blue

Scott's unless otherwise specified.

UNUSED, OG

AND WE ARE OF THE OPINION THAT:

IT IS GENUINE, NEVER HINGED. * * * * *

* * * PF GRADED XF 90 * * *



485446

F 205879

For The Expert Committee
Chairman

Photocopies of this Certificate are not valid.

Submitted by

ALAN PROSSER



The Philatelic Foundation

70 West 40th Street • 15th Floor
New York, NY 10018
EXPERT COMMITTEE

No. 485445

03/29/2010

We have examined the enclosed item, of which a photograph is attached, and *described by the applicant* as follows:

Country: UNITED STATES OF AMERICA

<u>Cat. No.</u>	<u>Issue</u>	<u>Denom.</u>	<u>Color</u>
639	1927	7¢	black

Scott's unless otherwise specified.

UNUSED, OG

AND WE ARE OF THE OPINION THAT:

IT IS GENUINE, NEVER HINGED. * * * * *

* * * PF GRADED XF-S 95 * * *

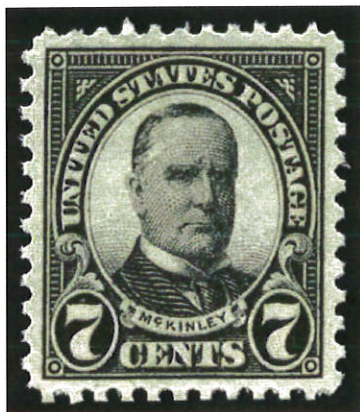

485445

F 205855

For The Expert Committee
Chairman

Photocopies of this Certificate are not valid.

Submitted by

ALAN PROSSER

No. 012633044/4/2013***Professional Stamp Experts***

P.O. Box 6170, Newport Beach, CA 92658

Expert Committee

We have examined the enclosed item submitted to PSE, of which an image is shown below, and are of the opinion that:

Cat No.	Issue	Denom.	Color
Scott 641	1927	9c	Rose

GRADE: XF-Sup 95J, Mint OGnh

"it is genuine unused, o.g., never hinged."

***For The Expert Committee***

THIS CERTIFICATE IS PRINTED ON WATERMARKED PAPER AND IS NOT VALID WITHOUT WATERMARK