

WORLDWIDE STAMPS AND POSTAL HISTORY



Sale 1070
May 14-15, 2014

INTERNATIONAL
Robert A. Siegel
IN ASSOCIATION WITH CHARLES F. SHREVE

Sale 1070— Wednesday and Thursday, May 14-15, 2014

Worldwide Stamps and Postal History

Featuring The Ian Gibson-Smith Collection of Great Britain
A Valuable Offering of British Commonwealth Stamps from a Southern Gentleman's Collection
Worldwide Selections from the Estates of Henry W. Houser and Arthur C. Kaminsky
Collections and Large Lots, including those from the Estates of Several Prominent Philatelists

Live auction to be held at Siegel Auction Galleries,
60 East 56th Street (Park/Madison), 4th Floor, New York City

Lots are sold subject to a 15% buyer's premium and
any applicable sales tax (or customs duty for non-U.S. buyers)

Most lots are offered without reserves

Wednesday, May 14

Session One (lots 2101-2598) at 1:30 p.m.

Great Britain.....lots	2101-2308
British Commonwealth:	
Aden thru Brunei	2309-2348
Canada	2349-2411
Cape of Good Hope thru Fiji	2412-2464
Gambia thru Gibraltar	2465-2506
Gilbert & Ellice thru India	2507-2536
Ireland thru Jamaica	2537-2576
Kenya and Uganda thru Leeward Islands	2577-2598

Thursday, May 15

Session Two (lots 2599-2758) at 10:30 a.m.

British Commonwealth:	
Malaya thru Nyasaland.....lots	2599-2643
Orange River Colony thru Rhodesia	2644-2666
St. Christopher thru Southern Rhodesia..	2667-2714
S.W. Africa thru Zululand	2715-2758

Session Three (lots 2759-3046) at 1:30 p.m.

General Worldwide	
Aden thru China	2759-2796
Croatia thru French Colonies	2797-2845
German S.W. Africa thru Israel	2846-2891
Italy thru Venezuela	2892-2922
Group Lots by Country or Area	2923-3015
Worldwide Collections & Accumulations..	3016-3046



Pre-Sale Viewing:

Monday, May 12, 10am-4pm

Tuesday, May 13, 10am-4pm

Additional viewing, including the weekend of May 10-11, available by appointment

INTERNATIONAL
Robert A. Siegel
IN ASSOCIATION WITH CHARLES F. SHREVE

60 EAST 56TH STREET, 4TH FLOOR, NEW YORK, N.Y. 10022
Phone (212) 753-6421 • Fax (212) 753-6429 • E-mail: stamps@siegelauctions.com

Catalogues, internet bidding, resources, archives and the Siegel Encyclopedia at
siegelauctions.com



60 EAST 56TH STREET, 4TH FLOOR, NEW YORK, N.Y. 10022
 Phone (212) 753-6421 • Fax (212) 753-6429 • E-mail: stamps@siegelauctions.com
 siegelauctions.com



Scott R. Trepel
 President
 strepel
 @siegelauctions.com



John P. Zuckerman
 Senior Vice President
 jzuckerman
 @siegelauctions.com



Corey Long
 Vice President
 clong
 @siegelauctions.com



Starr Tucker-Ortega
 Vice President
 stamps
 @siegelauctions.com



Laura Melvin Kaplan
 Bids and Inquiries
 laura
 @siegelauctions.com



Charles F. Shreve
 Siegel International
 charles
 @siegelauctions.com



Chris Anderson
 Siegel International
 chris
 @siegelauctions.com



Andrew Titley
 Siegel International
 andrew
 @siegelauctions.com

Scott R. Trepel Principal Auctioneer (licensed by NYC Dept. of Consumer Affairs, #795952)

Nathaniel Estes Catalogue and Digital Production

Information for Bidders

Bidding

The following means are available for placing bids:

- 1) **Attending the Live Auction in Person:** All bidders must register for a paddle, and new bidders must provide references at least three business days in advance of the sale.
- 2) **Live Internet Bidding:** Instructions for participating as a Live Internet Bidder are provided on the page opposite.
- 3) **Phone Bidding:** Bidders can be connected to the sale by phone and bid through a member of staff. Requests for phone bidding are subject to approval (please contact our office at least 24 hours before the sale). A signed Bid Form is required.
- 4) **Absentee Bids.** All bids received in advance of the sale, either by mail, fax, phone, e-mail or internet, are Absentee Bids, which instruct the auctioneer to bid up to a specific amount on one or more lots in the sale. Absentee Bids sent by phone, fax or e-mail should arrive at least one hour prior to the start of the sale session. Bids entered through Live Internet Bidding will be visible to the auctioneer during the sale. Written bids should be entered legibly on the Bid Form in the sale catalogue. E-mail and internet bids should be carefully typed and double-checked. All new bidders must provide references. We recommend calling or e-mailing to confirm that Absentee Bids sent by mail, fax or e-mail have been received and entered.

Pre-Sale Viewing

Subject to availability, certain lots (except group lots) can be sent to known clients for examination. Requests must be made no later than 7 days prior to the sale. Lots must be returned on the day received. Postage/insurance costs will be invoiced.

In addition to regular viewing, clients may view lots by appointment. Our staff will be pleased to answer questions or provide additional information about lots.

Expert Certification

Individual items offered without a certificate dated within the past five years may be purchased subject to independent certification of genuineness and our description. **Please refer to the Conditions of Sale and Grading Terms for policies governing certification.**

Shipping and Delivery

Procedures and charges for shipping lots are printed on the back of the Bid Form. **Bidders are responsible for all prescribed shipping charges and any applicable sales tax or customs duties.**

Price Realized

Prices realized are sent with each invoice. Bidders with e-mail will receive a Bid Results report after the sale. Session results are posted immediately to **siegelauctions.com**

Live Internet Bidding at Siegel Auctions

BIDDING FROM YOUR COMPUTER LETS YOU BE PART OF THE LIVE AUCTION FROM ANYWHERE IN THE WORLD!

There's NO SUBSTITUTE for following the auction in real time.
Live Internet Bidding lets you bid and buy as though you were right there in the saleroom.
And it's easy.

This step-by-step guide will instruct you how to register, set your browser and use the bidding interface.

Start by following the simple steps to become a registered Live Internet Bidder.
Once you've been approved for bidding, you can listen to the auction and place bids with the click of a mouse.

Registering with STAMP AUCTION NETWORK & SIEGEL AUCTION GALLERIES

Live Internet Bidding is managed by Stamp Auction Network (SAN).
To bid, you must be registered and approved by *both* SAN and Siegel.
To decide what you need to do, choose the description below that best fits you.



I've already registered with SAN and have been approved by Siegel for internet bidding.

I'm a Siegel client, but I'm not registered with SAN.

Go to stampauctionnetwork.com/siegel and click on "Register" at the top. Check the box for Robert A. Siegel Auction Galleries (under "R") and submit the form, indicating you are a Siegel client. Once registered at SAN, you're ready for internet bidding.

I've bid through SAN before, but this is the first time I've bid in a Siegel sale.

Then you just need to be approved by Siegel. Go to stampauctionnetwork.com/siegel and click on "Update Registration" at the top. Your SAN account information will be sent to us for approval (you might be asked for other trade references). Once approved by Siegel for bidding, you're ready for internet bidding.

I've never bid with Siegel, nor registered with SAN.

Go to stampauctionnetwork.com/siegel and click on "Register" at the top. Check the box for Robert A. Siegel Auction Galleries (please, no family members or credit card companies as references). Once registered at SAN and approved by Siegel for bidding, you're ready for internet bidding.

Live Internet Bidding works by allowing registered bidders to observe and place bids.

Live Internet Bidding will work with any browser on both PC and Mac operating systems.

Before bidding by internet for the first time, we recommend finding a sale in progress and listening to the public broadcast or logging in as a registered bidder. This will help you develop a feel for the sale tempo and bidding interface.

Log on to the auction at stampauctionnetwork.com/siegel.

You can also log on at siegelauctions.com

When you're logged on as a Live Internet Bidder, the bidding interface shows a photo and description of the lot, the current bid (and your bidding status), options for placing competitive bids and buttons with bid increments.

- After you click on a bid amount, the auctioneer is immediately notified of your bid.
- Retracting a bid is usually not acceptable, so please bid carefully.
- If you bid and then decide to stop, the "Pass" button will tell the auctioneer you are no longer bidding.
- You can send messages to the auctioneer (for example, a request for extension).
- You can track prior realizations from the bidding screen.

United States
Air Post - Inverted Jenny
Position 57
Lot 1305 • 24c
Carmine Rose & Blue, Center
Inverted (C3a). Position 57, rich
colors on bright paper, fresh original
gum, small light trace of hanging
EXTREMELY FINE. ONE OF THE
BEST-CENTERED AND
FRESHEST STAMPS FROM THE
ORIGINAL SHEET OF 100. FOR
TH (Image)

Bidding
Bid 875000
Bid 900000
Bid 925000
Bid 950000
Bid 975000
Bid 1000000
PASS
Send a Message to the Auction Floor
Message History (from the public auction)

"System Down" or "Lost Connection" events do occasionally happen.

If you have any problems with Live Internet Bidding please call **212-753-6421** for immediate assistance.

Conditions of Sale (please read carefully before bidding)

The property described in this catalogue will be offered at public auction by Robert A. Siegel Auction Galleries, Inc. ("Galleries") on behalf of various consignors and itself or affiliated companies. By bidding on any lot, whether directly or by or through an agent, in person, or by telephone, facsimile or any other means, the bidder acknowledges and agrees to all of the following Conditions of Sale.

1. The highest bidder acknowledged by the auctioneer shall be the buyer. The term "final bid" means the last bid acknowledged by the auctioneer, which is normally the highest bid offered. **The purchase price payable by the buyer will be the sum of the final bid and a commission of 15% of the final bid ("buyer's premium"), together with any sales tax, use tax or customs duties due on the sale.**

2. The auctioneer has the right to reject any bid, to advance the bidding at his discretion and, in the event of a dispute between bidders, to determine the successful bidder, to continue the bidding or to reoffer and resell the lot in dispute. The Galleries' record of the final sale shall be conclusive.

3. All bids are per numbered lot in the catalogue unless otherwise announced by the auctioneer at the time of sale. The right is reserved to group two or more lots, to withdraw any lot or lots from the sale, or to act on behalf of the seller. The Galleries will execute bidding instructions on behalf of clients, but will not be responsible for the failure to execute such bids or for any errors in the execution of such bids.

4. **Lots with numbers followed by the symbol ° are offered subject to a confidential minimum bid ("reserve"), below which the lot will not be sold. The absence of the symbol ° means that the lot is offered without a reserve. If there is no reserve, the auctioneer has sole discretion to establish a minimum opening bid and may refuse an offer of less than half of the published estimate. Any lot that does not reach its reserve or opening bid requested by the auctioneer will be announced as "passed" and excluded from the prices realized lists after the sale. The Galleries may have a direct or indirect ownership interest in any or all lots in the sale resulting from an advance of monies or goods-in-trade or a guarantee of minimum net proceeds made by the Galleries to the seller.**

5. Subject to the exclusions listed in 5(A), the Galleries will accept the return of lots which have been misidentified or which have obvious faults that were present when the lot was in the Galleries' custody, but not so noted in the lot description. **All disputed lots must be received by the Galleries intact with the original packing material within 5 days of delivery to the buyer but no later than 30 days from the sale date. (5A) EXCLUSIONS: The following lots may not be returned for any reason: lots containing 10 or more items; lots from buyers who registered for the pre-sale exhibition or received lots by postal viewing, thereby having had the opportunity to inspect them before the sale; any lot described with "faults," "defects" or a specific fault may not be returned because of any secondary fault. Photographed lots may not be returned because of centering, margins, short/nibbed perforations or other factors shown in the illustrations. Lots may not be returned for any of the following reasons: the color of the item does not match the color reproduction in the sale catalogue or website listing; the description contains inaccurate information about the quantity known or reported; or a certification service grades a stamp lower than the grade stated in the description.**

6. Successful bidders, unless they have established credit with the Galleries prior to the sale, must make payment in full before the lots will be delivered. Buyers not known to the Galleries must make payment in full within 3 days from the date of sale. **The Galleries retains the right to demand a cash deposit from anyone prior to bidder registration and/or to demand payment at the time the lot is knocked down to the highest bidder, for any reason whatsoever.** In the event that any buyer refuses or fails to make payment in cash for any lot at the time it is knocked down to him, the auctioneer reserves the right to reoffer the lot immediately for sale to the highest bidder. **Credit cards (Visa, Mastercard and Discover only) can be accepted as payment but will be subject to a 3% Convenience**

Fee, which will be added to the total of the entire invoice (including hammer price, buyer's premium, shipping and transit insurance charges and any applicable taxes).

7. If the purchase price has not been paid within the time limit specified above, nor lots taken up within 7 days from the date of sale, the lots will be resold by whatever means deemed appropriate by the Galleries, and any loss incurred from resale will be charged to the defaulting buyer. Any account more than 30 days in arrears will be subject to a late payment charge of 1½% per month as long as the account remains in arrears. Any expenses incurred in securing payment from delinquent accounts will be charged to the defaulter. A fee of \$250.00 per check will be charged for each check returned for insufficient funds.

8. All lots are sold as genuine. **Any lot accompanied by a certificate issued by The Philatelic Foundation, British Philatelic Association, Royal Philatelic Society of London or any other authority recognized by the A.I.E.P. in a specific area of expertise, and dated within 5 years of the sale date, is sold "as is" and in accordance with the description on the certificate. Such lots may not be returned for any reason, including but not limited to a contrary certificate of opinion.** Buyers who wish to obtain a certificate for any item that does not have a certificate (dated as above) may do so, provided that the following conditions are met: (1) the purchase price must be paid in full, (2) the item must be submitted to an acceptable expertizing committee with a properly executed application form within 21 days of the sale, (3) a copy of the application form must be given to the Galleries, (4) in the event that an adverse opinion is received, the Galleries retain the right to resubmit the item on the buyer's behalf for reconsideration, without time limit or other restrictions, (5) unless written notification to the contrary is received, items submitted for certification will be considered cleared 90 days from the date of sale, and (6) in the event any item is determined to be "not as described", the buyer will be refunded the purchase price and the certification fee up to \$600.00 unless otherwise agreed.

9. Until paid for in full, all lots remain the property of the Galleries on behalf of the seller.

10. Agents executing bids on behalf of clients will be held responsible for all purchases made on behalf of clients unless otherwise arranged prior to the sale.

11. The buyer assumes all risk for delivery of purchased lots and agrees to pay for prescribed shipping costs. Buyers outside the U.S. are responsible for all customs duties.

12. **The bidder consents that any action or proceeding against it may be commenced and maintained in any court within the State of New York or in the United States District Court for the Southern District of New York, that the courts of the State of New York and United States District Court for the Southern District of New York shall have jurisdiction with respect to the subject matter hereof and the person of the bidder. The bidder agrees not to assert any defense to any action or proceeding initiated by Galleries based upon improper venue or inconvenient forum. The bidder agrees that any action brought by the bidder shall be commenced and maintained only in a Federal Court in the United States District Court for the Southern District of New York or the State Court in the county in which Galleries has its principal place of business in New York. The bidder agrees not to use a public conflict resolution service and not to use any form of social media to publish comments or information about the Galleries and its employees which might harm the Galleries' reputation or business. These Terms and Conditions shall be governed by and construed in accordance with the substantive laws of the State of New York.**

SCOTT R. TREPEL, Principal Auctioneer
Auctioneer's License No. 795952
N.Y.C. Department of Consumer Affairs
80 Lafayette Street, New York, N.Y. 10013
Telephone (212) 577-0111

Revised 4/2014

Grades, Abbreviations and Values Used in Descriptions

Grades and Centering

Our descriptions contain detailed information and observations about each item's condition. We have also assigned grades to stamps and covers, which reflect our subjective assessment. For stamps, the margin width, centering and gum are described and graded according to generally-accepted standards (an approximate correlation to numeric grades is provided at right). Although we believe our grades are accurate, they are not always exactly aligned with third-party grading terms or standards for all issues. **A lot may not be returned because a certification service grades a stamp lower than the grade stated in the description. Information from the P.S.E. Stamp Market Quarterly and P.S.E. Population ReportSM is the most current available, but lots may not be returned due to errors or changes in statistics or data.**

Extremely Fine Gem (90-100): The term "Gem" describes condition that is the finest possible for the issue. This term is equivalent to "Superb" used by grading services.







Extremely Fine (80-90): Exceptionally large/wide margins or near perfect centering.

Very Fine (70-85): Normal-size margins for the issue and well-centered with the design a bit closer to one side. "Very Fine and choice" applies to stamps that have desirable traits such as rich color, sharp impression, freshness or clarity of cancel.

Fine (60-70): Smaller than usual margins or noticeably off center. Pre-1890 issues may have the design touched in places.

Very Good (below 60): Attractive appearance, but margins or perforations cut into the design.

Guide to Gum Condition

Gum Categories:	MINT N.H.	ORIGINAL GUM (O.G.)				NO GUM
	 Mint Never Hinged <i>Free from any disturbance</i>	 Lightly Hinged <i>Faint impression of a removed hinge over a small area</i>	 Hinge Mark or Remnant <i>Prominent hinged spot with part or all of the hinge remaining</i>	 Part o.g. <i>Approximately half or more of the gum intact</i>	 Small part o.g. <i>Approximately less than half of the gum intact</i>	 No gum <i>Only if issued with gum</i>
Catalogue Symbol:	★ ★	★	★	★	★	(★)
PRE-1890 ISSUES	<i>Pre-1890 stamps in these categories trade at a premium over Scott value</i>			Scott Value for "O.G."		Scott "No Gum" Values thru No. 218
1890-1935 ISSUES	Scott "Never Hinged" Values for Nos. 219-771	Scott Value for "O.G." (Actual value will be affected by the degree of hinging)		Disturbed Original Gum: Gum showing noticeable effects of humidity, climate or hinging over more than half of the gum. The significance of gum disturbance in valuing a stamp in any of the Original Gum categories depends on the degree of disturbance, the rarity and normal gum condition of the issue and other variables affecting quality. For example, stamps issued in tropical climates are expected to have some		
1935 TO DATE	Scott Value for "Unused"					

Covers

Minor nicks, short edge tears, flap tears and slight reduction at one side are normal conditions for 19th century envelopes. Folded letters should be expected to have at least one file fold. Light cleaning of covers and small mends along the edges are accepted forms of conservation. Unusual covers may have a common stamp with a slight crease or tiny tear. **These flaws exist in virtually all 19th century covers and are not always described. They are not grounds for return.**

Catalogue Values and Estimates

Unless otherwise noted, the currently available *Scott Catalogue* values are quoted in dollars with a decimal point. Other catalogues are often used for foreign countries or specialized areas and are referred to by their common name: *Stanley Gibbons* (SG), *Dietz*, *American Air Mail Catalogue* (AAMC), *Michel*, *Zumstein*, *Facit*, etc. Estimates are indicated with an "E." and reflect our conservative valuation in dollars. Reserves will never exceed the low end of the estimate range; they will sometimes exceed Scott Catalogue value for stamps in Extremely Fine condition.

Because of certain pricing inconsistencies in the *Scott Catalogue*—for example, blocks that have no gum, the absence of premiums for Mint N.H. items, etc.—we cannot guarantee the accuracy of values quoted for multiples, specialized items and collection lots. We generally try to be conservative, but buyers may not return a lot because of a discrepancy in catalogue value due to Scott pricing inconsistencies.

Symbols and Abbreviations (see chart above for gum symbols)

⊞	Block	E	Essay	pmk.	Postmark	No.	Scott Catalogue Number
⊞	Cover	P	Proof	cds	Circular Datestamp	hs	Handstamp
FC	Fancy Cancel	TC	Trial Color Proof	var.	Variety	ms.	Manuscript

Resources

siegelauctions.com

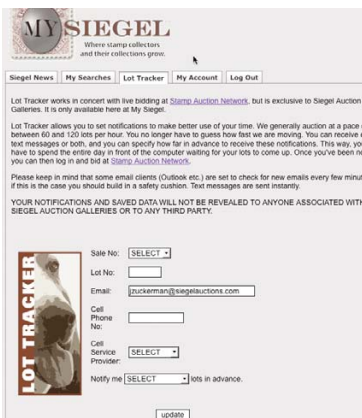

CATALOGUES AND PRICES REALIZED

Images and descriptions for all current sale catalogues are available from our website, as well as all sales going back to 1992, our Rarities sales from 1964 and selected name sales.

POWER SEARCH™

Search by Scott number or keyword through all of the sales at our website. The best resource in philately for research.

MY SIEGEL™

Save your Power Searches as want lists. We will automatically notify you when a match is included in an upcoming sale, whether it's as broad as any Columbian issue, or as narrow as a 241 graded 98. The most powerful want list in philately.

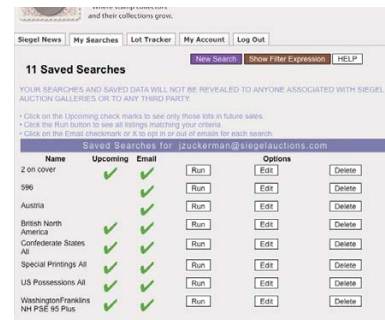

LOT TRACKER™

Never miss another lot because you were away from your computer. Log into My Siegel™, then set up notifications to get texts and/or emails 10-30 lots before yours comes up (live bidding is still through Stamp Auction Network).

THE SIEGEL ENCYCLOPEDIA™

This feature of our website contains a wealth of information gleaned from decades of philatelic research by the dedicated philatelists at Siegel.

RARITIES CENSUS

The up-to-date census data for 19th and 20th century U.S. rarities are a valuable resource for buyers, sellers and researchers. Every recorded example of almost 40 different rare stamps is described and, in most cases, photographed.

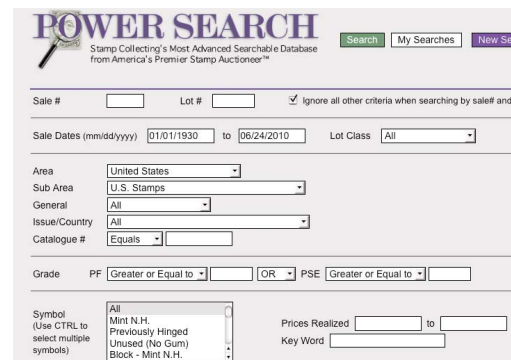

EXHIBITS AND MOUNTED COLLECTIONS

Downloadable PDF files of some of the top exhibits ever formed. See how others collect and benefit from their original research.

VIDEO PRESENTATIONS

Downloadable video documentaries tell the stories of stamps and covers. This is the ideal way to introduce philately to others.

SESSION ONE (LOTS 2101-2598)
WEDNESDAY, MAY 14, 2014, AT 1:30 P.M.

WORLDWIDE STAMPS AND POSTAL HISTORY

GREAT BRITAIN AND BRITISH EMPIRE
GREAT BRITAIN POSTAL HISTORY

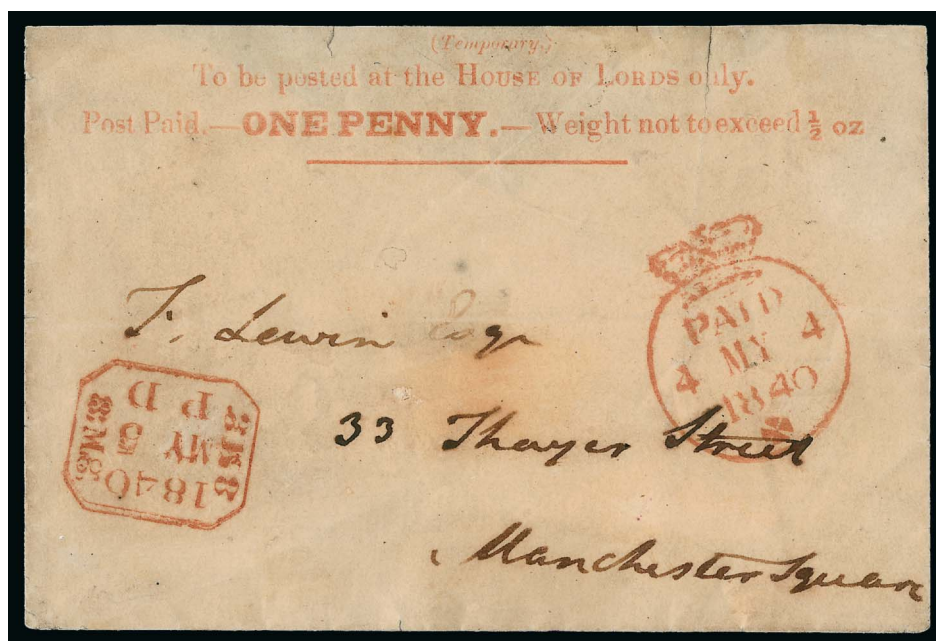

2101

- 2101 ☒ **1840, House of Lords, 1p Red on Buff entire (SG PE5).** Printed "(Temporary.) To be posted at the House of Lords only. Post Paid.—ONE PENNY.—Weight not to exceed ½ oz." at top of Parliamentary envelope, clear strike of red "Paid 4 MY 4 1840" crowned circle handstamp and used in London, red receiving datestamp at left, missing top flap and slightly reduced at top, some edge tears and slight soiling and wear

VERY FINE APPEARANCE. AN EXTREMELY RARE HOUSE OF LORDS ONE-PENNY ENVELOPE USED ON MAY 4, 1840 — THE DAY BEFORE THEY WERE NO LONGER AVAILABLE FOR USE. THIS MAY BE THE LATEST RECORDED USE. THE HOUSES OF PARLIAMENT ENVELOPES ARE NOW LISTED IN THE STANLEY GIBBONS CATALOGUE.

According to *British Pictorial Envelopes of the 19th Century*, "Free frank privileges for members of the Houses of Parliament ceased with the introduction of Uniform Penny Postage on the 10th of January. After consultation, Rowland Hill arranged for plain printed envelopes to be supplied, probably free, to members of both houses in their stationery racks. When posted in the official boxes in Parliament they would incur no postal charges. The covers which bore the note "Temporary" ceased to be available from the 5th of May 1840."

As official envelopes, these have now rightly been given their own catalogue listing starting in the 2013 Stanley Gibbons Stamp Catalogue. Unlisted in Scott. Stanley Gibbons value £25,000..... E. 5,000-7,500



- 2104



- MAY 14-15, 2014

2107EX

- | | |
|------|---|
| 2106 | William Spooner Envelope, No. 9. Allover caricature design on cover front only to London, red manuscript "1" rate and "Cambridge, No 13, 1840" origin circular date-stamp, red London tombstone receiving postmark, Very Fine, a full cover would sell for many multiples of our estimate E. 300-400 |
| 2107 | J.W. Southgate Caricature Envelopes, Nos. 1-6. The complete set of six "Rejected Designs For The Postage Envelope" Deraedemaker reprints featuring comical caricature designs, fresh group, Very Fine (Photo Ex) E. 200-300 |



2108

- SIEGEL INTERNATIONAL—SHREVE

2109



- 2109 ☒ **1840, 1p Black (1; SG 2).** Lettered M-A, three large margins, just in at left, tied by red Maltese Cross, "2E NO 26" diamond-shaped backstamp on small **ladies cover with hand-colored illustrations of man and woman playing musical instruments** and grape vines to Tangier, Boyle (Ireland), the vine designs continue on back, few small soiled spots of little consequence

VERY FINE. A REMARKABLE COVER WITH THE GREAT BRITAIN PENNY BLACK WITH HAND COLORED ILLUSTRATIONS.

Offered to the market for the first time in decades..... E. 3,000-4,000



2110

2111



- 2110 ☒ **William Spooner's Envelope No. 8.** Used from Bicester (Nov. 27, 1840 backstamp) to Eton College, 1840 1p Black (1), Plate 7, OB, large margins, tied by red Maltese Cross, faint stains, creasing and small pieces missing from edges, still presentable and, with moderate restoration, potentially of Very Fine appearance, extremely rare as only two other used examples are recorded in *British Pictorial Envelopes*, neither of which has a Penny Black, ex Giamporcaro..... E. 750-1,000

- 2111 ☒ **1840, 1p Black (1; SG 2).** Plate 1a, lettered N-G, full to large margins all around, tied by bright Maltese Cross on folded cover to Kent, red Jy 29 1840 boxed postmark on reverse, other illegible backstamps, cover with slight edge wear, stamp is Very Fine, SG £700 600.00



2112

- 2112 ☒ **1840, 1p Black, 2p Blue (1, 2; SG 2, 5).** 1p plate 1a, lettered M-G, 2p plate 1, lettered S-D, both tied by red Maltese Cross cancels on an **uprated 1p Mulready letter sheet** (displaced Stereo A65), from Liverpool (29.5.40 backstamp) to London, cover soiled and with strengthened filed folds, stamps each with small repair at bottom

FINE APPEARANCE. AN EXCEPTIONALLY RARE MULREADY UPRATED WITH BOTH THE 1840 1-PENNY AND 2-PENCE STAMPS.

Despite the faults, this a presentable and collectable cover, as only a tiny number of such frankings exist. Our estimate is but a fraction of what a sound example of this postal history rarity would command. With 2014 B.P.A. certificate. E. 3,000-4,000

ILLUSTRATED ENVELOPES



2113



2114



2115

- 2113 ☒ **1864, 1p Rose Red (33; SG 43).** Tied by London duplex on 1869 cover to West Hartlepool, envelope with **"Arthur Lloyd's New Song/Beautiful For Ever" printed pictorial show business envelope**, lavishly illustrated on the front and with a verse on the upper flap, a few light toned spots, otherwise Very Fine, a scarce and most attractive illustrated envelope..... E. 400-500
- 2114 ☒ **Farini's Zazel.** Astonishing illustration in red showing **Human Cannonball** circus act, tiny captions and imprint "From the Illustrated Sporting and Dramatic News", 1864 1p Red tied on cover from London to **Paris, France**, Sep. 1, 1879, short-paid markings in red and blue, receiving backstamps, without one backflap, otherwise Fine, extremely rare, ex Knox and Giamporcaro E. 750-1,000
- 2115 ☒ **Irreverence.** Pen-and-ink drawing of a bishop dancing with another gentleman, surrounded by symbols of evil including a witch on broomstick, black cat and flute-playing elfin creature, 1p Lilac tied by London May 26, 1883 duplex to Cheltenham, Very Fine, ex Giamporcaro E. 150-200



2116

- 2116 ☒ **1881, 1p Lilac (89; SG 172).** Single with light crease tied by Brandwell duplex on illustrated cover (front and back) **J. Sange & Sons Grand Zoological Hippodrome**, the reverse with “Mayor’s Procession” in green, small piece of flap missing, Very Fine, a striking design, ex Risvold..... E. 1,000-1,500



2117



2118



2119

- 2117 ☒ **The Marching Band.** Humorous pen-and-ink drawing of two-man band with trumpeter followed by flag-bearer, 1880 1p Brown Red tied on cover from Southampton to Shrewsbury, Aug. 31, 1880, a bit worn at edges, Fine, ex Giamporcaro..... E. 150-200
- 2118 ☒ **Phonography.** Black and white design with cherubs holding book inscribed “Phonetic Teacher Price 6d.”, no imprint, 1864 1p Red cancelled by “126” barred cancel to Ipswich, Newry Oct. 17, 1874 and Ipswich backstamps, cover with some peripheral faults and small tears, part of backflap missing, Fine, a scarce design E. 200-300
- 2119 ☒ **Poulton, Photographic Printer and Publisher.** Marvelous humorous image of photographer and his camera and subjects on front, storefront scene on back with happy customers leaving with all kinds of Poulton’s products, lithographed in deep red brown, pair of 1881 1p Lilac tied on cover from London to **Berlin, Germany**, July 20, 1888, Very Fine, a particularly striking illustrated cover, ex Giamporcaro E. 400-500



- 2120 ☒ **Three Blind Mice.** Pen, ink and watercolor, exceptionally well executed design, 1p Lilac from Chelmsford to London, Dec. 18, 1894, Very Fine, ex Giamporcario..... E. 300-400
- 2121 ☒ **Valentine's Day.** Pen-and-ink street celebration scene with banner dated "Feb 14, 1865", another banner with address and a large sign in which the 1864 1p Red stamp is placed, tied by Bolton Feb. 14, 1865 duplex, to London, Very Fine, the date is clearly Valentine's Day, although the romantic significance of a rowdy street celebration escapes us, ex Giamporcario..... E. 200-300

1858-96 ISSUES

- 2122 ☒ **1854, 6p Red Violet, Embossed (7; SG 60).** Single with wide margins to just touching at top, bright color, cancelled by "466" in barred oval and tied by "Liverpool Ap 2 1855" oval postmark on folded circular to **St. Stephen, New Brunswick**, numerous backstamps incl. St. John, Milltown and St. Stephen, Very Fine, particularly scarce and desirable with the Liverpool postmark tying the stamp, SG Specialised £1,900..... E. 500-750
- 2123 ☒ **1869, 2p Blue (30; SG 47).** Plate 13, lettered A-K/L-B, block of four with **shifted perforations** (vertical perfs well into the design), tied by light "46" in grid on April 1870 folded cover to Tourcoing, France, Liverpool transit postmarks, red London backstamp and Tourcoing receiver, cover with small bleach spot just to the left of block (but not affecting stamps), Fine, a used block of four catalogues £300 in Stanley Gibbons Specialised..... E. 200-300
- 2124 ☒ **1862, 1sh Green, Plate 1 (42; SG 90).** Horizontal pair with s.e. at left, tied on folded cover by multiple strikes of "Halifax Ap 29, 64" circular datestamp to **Lima, Peru**, via Panama directive and Panama circular datestamp transit marking, received "Conduccion del Cartero Gratis" marking upon arrival and Lima backstamp, Very Fine, a scarcely seen destination and interesting marking indicating that home delivery of mail was free of charge, this marking was only in use from November 1863 to May 1865..... E. 300-400
- 2125 ☒ **1884, 6p Green, 1sh Green (105, 107; SG 194, 196).** Each a solo use on 1886 cover to **New Zealand**, 6p from Dundee, 1sh from Perth, both stamp with rich fresh color, both covers backstamped, 1sh cover with part of flap missing, Very Fine, SG £980, Scott Retail.....(Photo Ex) 1,025.00
- 2126 ☒ **1896, 1p Lilac O.W. Official (O45; SG O33).** Tied by Liverpool circular datestamp on 1901 O.H.M.S. cover with Office of Works, Liverpool corner card at bottom left, sent to Wigan (back-stamped), backflap with small tear, Fine, a scarce cover, SG £900..... 950.00

GREAT BRITAIN STAMPS
1840-41 IMPERFORATE LINE ENGRAVED

- 2127 (★) **1840, 1p Black (1; SG 2).** Plate 3, lettered H-B, unused (no gum), four large margins, rich shade and a well incised impression

VERY FINE. A HANDSOME UNUSED EXAMPLE OF THE WORLD'S FIRST POSTAGE STAMP.

Plate 3 is one of the scarcest Penny Black plates to find unused.

With 1979 Friedl and 2003 Sismondo certificates. SG £19,500 20,000.00



2127



2128

- 2128 (★) **1840, 1p Black (1; SG 2).** Plate 5, lettered I-E, unused (regummed), full margins all around, crisp impression, small thins and a tiny nick in the top left margin, Very Fine appearance, with 2010 B.P.A. certificate, SG £12,000 12,500.00

- 2129 **1840, 1p Black (1; SG 2).** Lettered A-A, huge margins all around incl. top left corner sheet margin, with "PRICE 1d. Per La.." imprint in top margin, red Maltese Cross cancel, intense proof-like shade and impression on fresh paper, creases at top right and bottom right corners, a couple thin spots

EXTREMELY FINE APPEARANCE. A RARE AND HIGHLY DESIRABLE PENNY BLACK WITH PARTIAL IMPRINT.

A stamp with absolutely stunning appearance. E. 750-1,000



2129

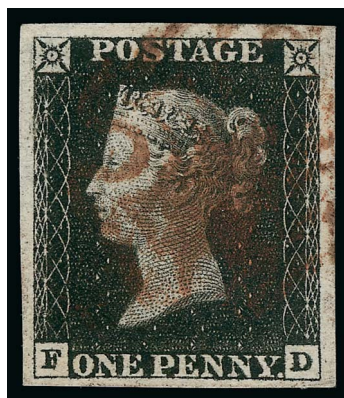

2130

- 2130 **1840, 1p Black (1; SG 2).** Lettered F-D, four large margins, intense shade and a deeply etched impression on fresh paper, brownish red Maltese Cross cancel, Extremely Fine, a lovely stamp, SG £375 390.00



- 2131 **1840, 1p Black (1; SG 2).** Lettered S-D, light red Maltese Cross cancel, beautiful rich shade and a well incised impression on bright white paper, large margins all around, just the faintest suggestion of a thin speck, Extremely Fine and striking appearance, SG £375 390.00
- 2132 **1840, 1p Black (1; SG 2).** Plate 1a, lettered H-K, large margins to full, intense shade, neat strike of red Maltese Cross cancel, fresh and Very Fine, with 2002 P.F. certificate, SG £350..... 300.00
- 2133 **1840, 1p Black (1; SG 2).** Plate 1b, lettered A-H, full to large margins all around, deep shade, sharp detailed impression, bright red Maltese Cross cancel, Very Fine and choice, SG £375..... 390.00
- 2134 **1840, 1p Black (1; SG 2).** Plate 4, lettered R-L, large to huge margins, with intense shade on bright white paper, light red Maltese Cross cancel, Extremely Fine Gem, SG £350..... 325.00
- 2135 **1840, 1p Black (1; SG 2).** Horizontal strip of five, lettered S-A to S-E, deep shade, full margins to in at top, red Maltese Cross cancels, Fine appearance, strips of five or larger are quite rare, Scott Retail as a strip of three and a pair \$3,125.00 E. 500-750
- 2136 **1840, 2p Blue (2; SG 4).** Lettered T-I, bold red Maltese Cross cancel, huge margins incl. a **sheet margin** at bottom, as well as sizable portions of the adjoining stamps at sides, rich color and a fine detailed impression, Extremely Fine, a stunning used example of the Two Pence Blue.... 700.00
- 2137 **1840, 2p Blue (2; SG 4).** Horizontal strip of three, lettered C-D to C-F, large to full margins all around, the color is especially deep and intense, black Maltese Cross cancels, left stamp with small trivial wrinkle, otherwise a Very Fine and handsome strip, SG Specialised as a pair and a single £2,850 3,250.00
- 2138 **1840, 1p Black, 2p Blue (1-2; SG 2, 5).** Horizontal pairs, lettered M-F/M-G and L-H/L-I with red and black Maltese Cross cancels respectively, strong colors, ample to full margins, 1p with tiny corner crease at top left, otherwise Very Fine, SG Specialised £3,200.....**(Photo Ex)** 3,350.00
- 2139 **1841, 3p Red Brown on Deeply Blued Paper (3f; SG 8a).** Full margins to a huge left sheet margin showing a portion of the **imprint**, black Maltese Cross cancel, rich fresh color, imprint copies of the 1p Red are scarce and highly collectible, Extremely Fine, SG £30 24.00



2140

- 2140 ★★ **1841, 1p Red Brown Printed From "Black Plate" (3 var; SG 7).** Plate 10, lettered S-I (showing re-entry), **Mint N.H.**, full to large margins, intense color and impression

VERY FINE. A PRISTINE MINT NEVER-HINGED EXAMPLE OF THIS RARE STAMP.

In 1841 it was decided to change the color of the One Penny stamp from black to red, to prevent cleaning and re-use. The very first One Penny Red stamps were printed from the plates used for the One Penny Black stamp while the Black stamps were still being used. Shortly after, new plates for the One Penny Red stamp were made.

With 1999 Brandon certificate for the block of four from which this came. SG value as hinged..... £ 2,700



2141



2142

- 2141 ★ **1841, 1p Pale Red Brown, Worn Plate (3 var; SG 9).** Lettered E-C, large part original gum, full to large margins, strong vivid impression, Very Fine, with 2002 Brandon certificate, SG value..... £ 675
- 2142 ★ **1841, 2p Blue (4; SG 14).** Plate 4, lettered L-F, part original gum, ample margins all around, fresh color and a well-incised impression, certificate notes surface marks at bottom right which are very trivial, Very Fine, a scarce unused stamp, with 2014 B.P.A. certificate, SG £6,000 4,500.00



2143

- 2143 ★ **1841, 2p Blue (4; SG 14).** Plate 3, horizontal strip of three, lettered T-J to T-L, full original gum, trivial h.r., particularly large margins all around, gorgeous bright color on fresh paper

EXTREMELY FINE. AN EXTRAORDINARILY CHOICE AND RARE ORIGINAL GUM STRIP OF THREE OF THE 1841 2-PENNY BLUE. A SHOWPIECE LINE-ENGRAVED MULTIPLE.

Ex Chapin. With 1980 R.P.S. and 2003 A.P.S. certificates. SG £18,000 as three singles. Scott Retail as a strip of three..... 15,000.00



- 2144 ★ 1841, 2p Pale Blue (4a; SG 13). Plate 4, lettered R-C, original gum, paper h.r., mostly ample to full margins, just in at bottom, color slightly faded, horizontal crease, a Fine appearing example of this rare original gum stamp, with 2003 B.P.A. certificate, SG £9,000 6,000.00
- 2145 ★ 1841, 2p Deep Full Blue, "Ivory Head" (4e var; SG 15c). Plate 3, lettered R-C, showing the distinct "Ivory Head" image on reverse, full original gum, ample to full margins, deeply rich color, faint trace of a vertical gum bend, Very Fine, a rare stamp with original gum, with clear 1997 Brandon certificate, SG value as the normal No. 15 £ 8,000

1847-54 EMBOSSED ISSUE

- 2146 1847, 1sh Pale Green (5; SG 54). Three full margins, very large margin at top, bright color, Very Fine, SG £1,000 900.00
- 2147 1847, 1sh Pale Green (5; SG 54). Large to huge margins incl. part of adjoining stamp at top and right, cancelled by bold numeral in grid cancels and also with **part of Auckland transit** at bottom, Extremely Fine, SG £1,000 900.00
- 2148 1848, 10p Red Brown (6; SG 57). Large margins, deep rich color, bold strike of numeral in grid cancel, fresh and Extremely Fine, SG £1,500 1,500.00
- 2149 1848, 10p Red Brown (6; SG 57). Close to huge margins incl. bottom right **corner sheet margins**, sharp embossing, in the large right margin there is a shallow thin and trivial paper wrinkle, otherwise Very Fine, a most impressive appearing stamp, SG £1,500 1,500.00

1854-64 PERFORATED LINE ENGRAVED ISSUE

- 2150 (★) 1854, 1p Red Brown, Die 1 (8; SG 17). Plate 163, lettered Q-J, unused (regummed), fresh color, Fine, plate 163 is one of the scarcest plates, the SG Specialised assigns a price of £250 for a used example (versus £30 for the normal stamp) and does not price it unused, with 2011 R.P.S. certificate E. 200-300
- 2151 (★) 1854, 1p Red Brown (8; SG 17). Horizontal pair, lettered H-G to H-H, unused (no gum), uncharacteristically well centered, striking color that is incredibly deep and luxuriant, deeply blued paper, superbly detailed impression, Very Fine, SG £650 as two singles 650.00
- 2152 ★ 1854, 1p Brick Red (8 var; SG Specialised C1(3)). Plate R1, lettered R-E, original gum, bright and fresh, Fine, with 1994 R.P.S. certificate, SG Specialised value £ 500



- 2153 ★ 1854, 1p Brick Red (8 var; SG Specialised C1(3)). Lettered E-D, part original gum, deep color in this distinctive shade, Fine, SG Specialised value..... £ 500
- 2154 (★) 1854, 1p Red Brown, Die I, Inverted Watermark (8 var; SG Specialised C1d). Lettered F-J, unused (no gum), bright color, Fine, not priced unused in Stanley Gibbons..... E. 200-300
- 2155 ★ 1855, 1p Red Brown (9; SG 21). Lettered D-D, original gum, fresh color, Fine, SG £500..... 425.00
- 2156 P 1855, 1p Red Brown, Imprimatur (9 var; SG 21 var). Plate 16, lettered A-J, large margins with part **imprint** in the top sheet margin, horizontal score line in the top margin, Very Fine and handsome, SG Specialised value £ 1,300
- 2157 (★) 1854, 2p Blue (10; SG 19). Plate 4, lettered Q-E, unused (regummed), deep color and an intense impression, Fine, a very scarce unused stamp, with 2014 B.P.A. certificate, SG £4,500..... 4,000.00
- 2158 ★ 1855, 1p Red Brown, Perf 14 (11; SG 22). Plate 204, lettered C-E, original gum, small h.r., exceedingly fresh, Fine, with 2001 R.P.S. certificate, SG £800..... 625.00
- 2159 1855, 1p Red Brown, Die II, Alphabet III (11 var; SG 24 var; SG Specialised C7). Plate 23, lettered T-H, duplex cancel, rich color, Fine, a scarce variety, with 2014 B.P.A. certificate, SG Specialised value £ 950
- 2160 1855, 1p Red Brown, Die II, Alphabet III (11 var; SG 24 var; SG Specialised C7). Plate 25, lettered R-E, London Inland numeral "18" cancel, strong color, Fine and scarce, with 2014 B.P.A. certificate, SG Specialised value..... £ 950
- 2161 ★ 1855, 1p Red Brown, Die II (12; SG 24). Plate 2, lettered I-I, part original gum, bright and fresh, Fine, with 2014 B.P.A. certificate, SG £600..... 600.00
- 2162 (★) 1855, 2p Blue (13; SG 23). Plate 4, lettered R-K, original gum, overly harsh accompanying certificate states "regummed, creased and very toned, perforation trimmed", we believe this to be a reasonably fresh, part original gum and Fine appearing example of a rare unused stamp, with 2011 R.P.S. certificate, SG £11,000 10,000.00

- 2163 ★ **1855, 2p Blue (13; SG 23a).** Plate 5, lettered G-D, original gum that the certificate inexplicably describes as disturbed, rich color, well centered for this

VERY FINE. A RARE ORIGINAL-GUM EXAMPLE OF THE 1855 2-PENNY FROM PLATE 5.

With 1986 R.P.S. certificate. SG £12,000..... 10,500.00



2163



2164



2165

- 2164 ★ **1855, 1p Red Brown, Die II (14; SG 26).** Plate 6, lettered Q-A, part disturbed original gum, bright color, Fine, a scarce mint stamp, with 2011 R.P.S. certificate, SG £2,000 2,000.00
- 2165 (★) **1855, 1p Red Brown, Die II (14; SG 26).** Plate 11, lettered T-D, unused (no gum), crisp impression, Fine, with 1946 R.P.S. certificate, SG £2,000..... 2,000.00



2166

- 2166 (★) **1855, 2p Blue, Perf 16 (15; SG 27).** Plate 5, lettered C-E, unused (no gum), bright stamp with rich color (despite certificates stating "discoloration from environmental conditions"), much better centered than typically encountered, a Fine example of a stamp that is rarely encountered unused, with 2011 R.P.S. certificate, SG £15,000..... 14,000.00



- 2167 ★ 1857, 1p Orange Brown, Die II, Alphabet III (16a; SG 33; SG Specialised C8(5)). Plate 33, lettered O-G, full original gum, lightly hinged, fresh color, trivial corner crease, Very Fine appearance, with 2014 B.P.A. certificate, SG £700..... 650.00
- 2168 ★ 1855, 1p Orange Brown, Die II, Alphabet II (16a var; SG 33 var; SG Specialised C6(5)). Plate 9, lettered M-I, original gum, exceptionally bright and fresh, a Fine example of this elusive variety, with 2010 B.P.A. certificate, SG Specialised value £ 1,500
- 2169 ★ 1857, 1p Deep Rose Red (20 var; SG 61). Plate 61, horizontal strip of three lettered P-D to P-F, full original gum, gorgeous color and an intense impression, left stamp with gum crease, Fine strip, SG value £ 480
- 2170 P 1857, 1p Rose Red, Imprimatur (20 var; SG 40 var). Plate 62, full even margins, fresh color, Very Fine, SG Specialised value £ 950
- 2171 (★) 1857, 2p Blue (21; SG 35). Plate 6, lettered B-E, unused (regummed per certificate), deep color despite certificate stating "discoloration from environmental condition", reperfed, Fine appearance, with 2011 R.P.S. certificate, SG £3,250 3,000.00
- 2172 ★ 1856, 6p Deep Lilac (27a; SG 69). Selvage at bottom showing part **imprint**, original gum, rich color, certificate states "minor soiling" which is faint and in the selvage only, Fine, with 2014 B.P.A. certificate, SG £1,800..... 1,850.00



- 2173 ★ 1858, 2p Deep Blue (29; SG 45). Plate 12, lettered C-D, original gum, outstanding centering, deep intense color and a sharp impression on fresh paper
VERY FINE. AN IMPRESSIVE CHOICE ORIGINAL-GUM EXAMPLE OF THE SCARCE PLATE 12.
With 2010 B.P.A. certificate. SG £3,000..... 3,000.00

2173



- 2174 ★田 1869, 2p Deep Blue (30; SG 47). Plate 15, block of four, lettered C-C to D-D, original gum, dark shade, gum crease affects top left stamp, light horizontal gum crease in bottom stamps, Fine, a scarce block, SG Specialised £3,300..... 2,500.00
- 2175 ★田 1864, 1p Rose Red (33; SG 44). Plate 116, block of sixteen (4x4), original gum, top row with h.r.'s, ten stamps Mint N.H., beautiful rich color, Fine-Very Fine, a particularly handsome multiple, with 2006 Sismondo certificate, SG £1,520 as hinged singles, Scott Retail as hinged singles 1,600.00
- 2176 ★ 1864, 1p Rose Red (33; SG 44). Plate 225, lettered F-B, original gum, rich color and a detailed impression, Fine, Plate 225 is the rarest of the regularly issued plates for the 1864 1p Red, with 1997 Brandon certificate, SG £3,200 3,300.00
- 2177 P 1864, 1p Rose Red, Imprimatur (33 var; SG 43 var). Plate 141, ample margins, bright color, Very Fine, SG Specialised value £ 425
- 2178 P 1864, 1p Rose Red, Imprimatur (33 var; SG 43 var). Plate 154, full to ample margins, rich color, Very Fine, SG Specialised value £ 425
- 2179 P 1864, 1p Rose Red, Imprimatur (33 var; SG 43 var). Plate 159, mostly full margins, strong color, Very Fine, SG Specialised value £ 425
- 2180 P 1864, 1p Rose Red, Imprimatur (33 var; SG 43 var). Plate 161, full to ample margins, fresh color, Very Fine, SG Specialised value £ 425



- 2181 P **1864, 1p Rose Red, Imprimatur (33 var; SG 43 var).** Plate 163, mostly full margins, attractive color, Very Fine, SG Specialised value..... £ 425
- 2182 P **1864, 1p Rose Red, Imprimatur (33 var; SG 43 var).** Plate 177, full margins, deep color, Very Fine and choice, SG Specialised value..... £ 425
- 2183 P **1864, 1p Rose Red, Imprimatur (33 var; SG 43 var).** Plate 178, ample to full margins, bright color, Very Fine, SG Specialised value £ 425
- 2184 P **1864, 1p Rose Red, Imprimatur (33 var; SG 43 var).** Plate 198, full margins, bright color, Very Fine, SG Specialised value..... £ 425
- 2185 ★ **1864, 1 Rose Red, Plate Number Collection.** Unused collection comprising 148 of the 151 plates possible, lacking plate nos. 73, 107 and 225, bright and fresh, spot check shows most with original gum, some minor faults, largely Fine, not easy to assemble in unused condition, Scott Retail*Not illustrated* 11,215.00

1862-1900 SURFACE-PRINTED ISSUES

- 2186 ★ **1862, 4p Bright Red (34a; SG 79).** Plate 3, lettered Q-A, full original gum, radiant color, well centered, Very Fine, a particularly choice example of this scarce stamp, with 2002 Brandon certificate, SG £2,100 2,100.00
- 2187 ★ **1862, 3p Pale Rose (37; SG 77).** Plate 2, lettered E-B, with “3 Pence per Label” inscription in the bottom selvage, original gum, exceptionally well centered, just the faintest trace of gum toning on reverse, Very Fine, ex Gross, with 2007 B.P.A. certificate, SG £2,400 2,500.00



2188

- 2188 (★) **1862, 3p Rose, White Dots Under Side Ornaments (37b; SG 78).** Abnormal plate 3, lettered E-I, unused (no gum), partially reperforated at top and right (as is often the case with the Abnormal stamps)

FINE APPEARANCE. AN EXTREMELY RARE STAMP. LESS THAN FIVE EXAMPLES HAVE BEEN CERTIFIED.

The printers submitted up to six imperforate sheets of each new plate for approval. One sheet was selected as the imprimatur and put in the archives. The additional sheets were usually perforated and put in the Post Office stock for sale. They are normally indistinguishable from the regularly printed stamps. However, some of the plates were never subsequently printed, leaving the one to five perforated sheets as the only examples. These “abnormal” printings (such as the stamp offered here) are among Great Britain’s rarest stamps.

With 2007 B.P.A. certificate. SG £40,000 40,000.00



- 2189 ★ **1864, 6p Lilac, Hair Lines (39d; SG 85).** Plate 4, lettered J-F, nearly full original gum, rich color on fresh white paper, Very Fine, a scarce original gum stamp, with 2010 B.P.A. certificate, SG £3,100 2,900.00
- 2190 (★) **1862, 9p Bister (40d; SG 86).** Plate 2, lettered F-G, unused (regummed), rich color, sealed tear at top and reperforated at left, Fine appearance, an affordable copy of a stamp that is rarely offered unused, with 2003 B.P.A. certificate, SG £5,250 5,500.00
- 2191 (★) **1862, 1sh Green (42; SG 90).** Plate no. 1 = Plate 2, lettered S-J, unused (no gum), fresh color, a few short/nibbed perfs at right, otherwise Fine, with 2002 Brandon certificate, SG £3,000 ... 3,100.00
- 2192 ★田 **1865, 4p Vermilion (43; SG 94).** Plate 7, lettered N-D to O-F, block of six with wing margin at right, original gum, fresh color, some hinge reinforcements of separated perfs, trivial corner crease at bottom left, a few shorter perfs at bottom right, Fine, a scarce block, ex Gross, with 2007 B.P.A. certificate, catalog values are for singles, SG £3,900 3,600.00
- 2193 ★ **1865, 4p Vermilion (43; SG 94).** Plate 11, lettered L-A, large part original gum, brilliant color, Fine, with 2003 A.P.S. certificate, SG £625 650.00
- 2194 ★ **1865, 1sh Green (48; SG 101).** Plate 4, lettered F-F, large part original gum, fresh color, Fine, signed Bloch and with 2006 Sismondo certificate, SG £2,750 2,500.00
- 2195 ★ **1867, 3p Rose (49; SG 103).** Plate 8, lettered M-G, original gum, minor h.r., wonderfully fresh, Fine, SG £625 600.00
- 2196 ★ **1867, 6p Dull Violet (50; SG 106).** Plate 6, lettered J-C, large part original gum, rich color, Fine, with 2003 A.P.S. certificate, SG £1,800 1,850.00
- 2197 ★ **1869, 6p Red Violet (51; SG 109).** Plate 9, lettered M-A, original gum, h.r., gorgeous rich color, certificate mentions a toned spot on one perf which is barely perceptible and unworthy of mention, Fine, with 1991 B.P.A. certificate, SG £675 650.00



2198



2199



2200



2201

- 2198 ★ **1867, 9p Bister (52; SG 110).** Plate 4, lettered T-F, original gum, small h.r., attractive color, top right corner perf tip added, otherwise Fine, signed Roumet and with 2014 B.P.A. certificate, SG £2,400..... 2,400.00
- 2199 ★ **1867, 10p Red Brown (53; SG 112).** Plate 1, lettered N-E, wing margin at left, original gum, small h.r., rich color, mild gum crease, trivial natural inclusion in Queen's nose, Fine, a scarce original gum stamp, with clear 2006 A.P.S. certificate, SG £3,500 3,500.00
- 2200 ★ **1867, 1sh Green (54; SG 117).** Plate 6, lettered M-B, original gum, h.r., rich color, Fine, signed Bloch and with 2006 Sismondo certificate, SG £1,200 1,200.00
- 2201 (★) **1867, 2sh Plate Blue (55a; SG 120).** Plate 1, lettered B-F, unused (no gum), attractive color, partially reperforated, otherwise a Fine example of this scarce unused stamp, with 2003 B.P.A. certificate, SG £4,700..... 4,750.00



2202

- 2202 ★ **1867, 5sh Rose (57; SG 126).** Plate 1, lettered D-E, slightly disturbed original gum, strong color, minute thin from a single pulled perf at left, otherwise Fine, a very scarce unused stamp, with 2003 B.P.A. certificate, SG £11,000..... 11,000.00

- 2203 (★) **1867, 5sh Pale Rose (57a; SG 127).** Plate 2, lettered G-H, unused (regummed), fresh color, well-centered, faint stain on reverse only, Very Fine, a handsome example of this rare unused stamp, ex Gross, with 2007 B.P.A. certificate, SG £18,000..... 17,500.00



2203



2204

- 2204 (★) **1867, 5sh Pale Rose (57a; SG 127).** Plate 2, lettered D-H, unused (no gum), bright color, exceptionally well-centered, pressed-out horizontal crease and a small thin spot, Extremely Fine appearance, with 2003 B.P.A. certificate, SG £18,000..... 17,500.00



- 2205 ★ **1872, 6p Deep Brown (59a; SG 122).** Plate 11, lettered K-E, wing margin at left, original gum, especially deep color and an intense impression on bright paper, Very Fine, with 2010 B.P.A. certificate, SG £1,300..... 1,300.00
- 2206 ★ **1872, 6p Pale Buff (59b; SG 123).** Plate 12, lettered M-L, original gum, bright color, well centered for this, a Very Fine mint example from the scarce Plate 12, with 2010 B.P.A. certificate, SG £3,300..... 3,300.00
- 2207 ★田 **1873, 6p Gray (62; SG 147).** Plate 16, lettered P-C to Q-D, block of four with wing margin at right, original gum, bottom right stamp Mint N.H., others lightly hinged, rich color, bottom left stamp with a faint toned spot on gum only, Fine-Very Fine, SG Specialised £3,000, Scott Retail as singles..... 2,000.00
- 2208 ★ **1874, 6p Deep Gray (62 var; SG 146).** Plate 13, lettered I-H, wing margin at right, original gum, intensely rich color on fresh paper, Very Fine, with 1979 R.P.S. certificate for a vertical pair, SG value..... £ 600
- 2209 ★ **1873, 1sh Pale Green (64; SG 150).** Plate 11, lettered M-F, original gum, h.r., bright color, Fine, signed Bloch and with 2006 Sismondo certificate, SG £750..... 750.00
- 2210 ★ **1880, 1sh Salmon (65; SG 151).** Plate 13, lettered O-C, original gum, minor h.r., fresh color, well-centered, small minor surface disturbance at bottom right, otherwise a Very Fine example of this scarce original gum stamp, with 2014 B.P.A. certificate, SG £4,750..... 4,750.00
- 2211 ★ **1875, 2½p Claret (66; SG 139).** Plate 1, lettered P-H, large part original gum, rich color, Fine, with 2003 A.P.S. certificate, SG £625..... 600.00
- 2212 ★ **1875, 2½p Claret on Bluish Paper (66a; SG 138).** Plate 1, lettered J-C, original gum that the certificate inexplicably describes as disturbed, bright color, Fine, with 2014 B.P.A. certificate, SG £875..... 900.00
- 2213 ★ **1880, 2½p Claret (67; SG 141).** Plate 17, lettered J-L, original gum, lightly hinged, well-centered and fresh, a Very Fine example of the scarcest plate of the 2½p Claret, signed Bloch and with 2006 Sismondo certificate, SG £1,700..... 1,750.00
- 2214 ★ **1880, 2½p Ultramarine (68; SG 142).** Plate 17, lettered G-G, original gum, lightly hinged, unusually fresh, Very Fine, ex Gross, with 2007 B.P.A. certificate, SG £550..... 550.00



2215



2216



2217



2218

- 2215 ★★ **1880, 2½p Ultramarine (68; SG 142).** Plate 20, lettered A-F, **Mint N.H.**, well-centered, rich color on bright paper, Extremely Fine, a remarkably choice quality stamp, with 2007 A.P.S. certificate, catalogue values are for hinged, SG £550 550.00
- 2216 ★ **1876, 4p Vermilion (69; SG 152).** Plate 15, lettered R-D, original gum, h.r., lovely bright color, a Fine example of this scarce original gum stamp, with 2010 B.P.A. certificate, SG £2,800 2,750.00
- 2217 ★ **1877, 4p Olive Green (70; SG 153).** Plate 15, lettered K-G, original gum, bright color, fresh and Fine, signed Bloch and with 2006 Sismondo certificate, SG £1,400 1,350.00
- 2218 ★ **1880, 4p Gray Brown (71; SG 154).** Plate 17, lettered S-L, original gum, small h.r., rich color and a crisp impression, Fine, a scarce stamp with full original gum, with 2010 B.P.A. certificate, SG £2,800 2,750.00



2219

- 2219 ★ **1876, 8p Brown Lilac (72; SG 156a).** Plate 1, lettered F-D, original gum, minor h.r., wonderfully rich color and a well incised impression

FINE. ONE OF THE KEY RARITIES OF THE SURFACE PRINTED ISSUES.

The 8-Pence stamp was originally printed in Brown Lilac, but it was never issued to post offices. All but a tiny number were destroyed. Of the surviving copies, all have the perfs cutting the design at top and/or left. The 8-Pence stamp was then printed in Orange instead.

With 2010 R.P.S. certificate. SG £9,750 11,750.00



2220

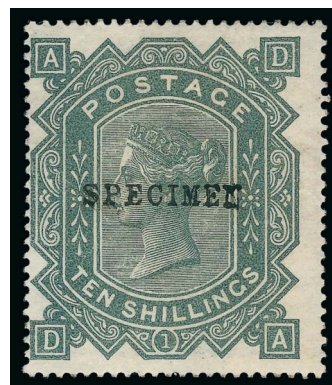

2221

- 2220 S **1878, 10sh Slate, "Specimen" Overprint (74S; SG 128s; SG Specialised J124t).** Plate 1, lettered B-E, no gum, rich color and a sharp impression, Very Fine, with 2002 Brandon certificate, SG Specialised value £ 4,200
- 2221 S **1878, 10sh Slate, "Specimen" Overprint (74S; SG 128s, SG Specialised J124t).** Plate 1, lettered D-A, regummed, fresh color, Fine, SG Specialised value £ 4,200



2222



2223



2224



2226

2222 ★★ **1880, 2p Deep Rose (81a; SG 168a).** Mint N.H., remarkably bright and fresh, Very Fine, seldom seen in Mint N.H. condition, with 2008 B.P.A. certificate, catalogue values are as hinged, SG £340..... 350.00

2223 ★ **1881, 3p Rose (83; SG 158).** Plate 20, lettered L-C, full original gum, brilliantly fresh, Very Fine, with 2014 B.P.A. certificate, SG £900 900.00

2224 ★ **1881, 5p Deep Indigo (85; SG 169).** Original gum, lightly hinged, intensely rich color on pristine white paper, certificate mentions a horizontal bend which is quite faint, Very Fine, with 2014 B.P.A. certificate, SG £725..... 725.00

2225 ★田 **1880, 6p Gray (86; SG 161).** Plate 18, lettered M-G to N-H, block of four, original gum, two stamps with h.r., exceptionally fresh, bottom right stamp with tiny thin speck, otherwise Very Fine and attractive, ex Royal Collection, with clear 2001 R.P.S. certificate, SG Specialised £2,100, Scott Retail as four singles..... 1,500.00

2226 ★★ **1881, 1p Lilac, "Pears Soap" Advertising on back (88 var; SG 172 var).** Advertisement in blue, Mint N.H., bright and crisp, Fine, SG value as hinged..... £ 525



2225

2227 ★ **1882, 5sh Rose on White Paper (90a; SG 134).** Plate 4, lettered B-G, slightly disturbed original gum, excellent centering, certificate notes "toned and slightly soiled", both of which are quite minor

EXTREMELY FINE APPEARANCE. A RARE ORIGINAL-GUM EXAMPLE OF THE 1882 5-SHILLING ROSE ON WHITE PAPER.

With 1998 R.P.S. certificate. SG £32,000 32,500.00



2227



2228

2228 ★ **1882, £5 Orange (93; SG 137).** Lettered C-M, full original gum, minor h.r., gorgeous bright color and a highly detailed impression on fresh paper

VERY FINE. A WONDERFULLY CHOICE EXAMPLE OF THIS POPULAR HIGH VALUE.

Ex Gross. Signed Senf and with 2007 B.P.A. certificate. SG £14,000 14,000.00



2229

- 2229 **1882, £5 Orange (93; SG 137).** Lettered D-F, bold centrally struck 1896 Edinburgh circular datestamp, couple minor perf flaws at bottom, otherwise Fine, SG £4,750..... 5,000.00



- 2230 ★ 1883, 3p on 3p Violet (94; SG 159). Plate 21, lettered S-B to T-C, block of four, original gum, three stamps with h.r., bottom right stamp Mint N.H., gorgeous rich color, Fine, a scarce block, ex Royal Collection, with 2001 R.P.S. certificate, SG Specialised £3,000, Scott Retail as four singles 2,500.00
- 2231 ★ 1883, 2sh6p Lilac (96; SG 178). Lettered M-H, original gum, lightly hinged, rich color, Very Fine, with 2003 B.P.A. certificate, SG £600 625.00
- 2232 ★ 1883, 2sh6p Deep Lilac (96 var; SG 179). Lettered E-B, original gum, minor h.r., rich color, well-centered, top right corner perf a little weak, Very Fine, with 2014 B.P.A. certificate, SG value..... £ 825
- 2233 1883, 2sh6p Lilac on Bluish Paper (96a var; SG 175). Lettered D-H, 1883 London cancel, perfectly centered, fresh color, Very Fine and choice, with 2011 A.P.S. certificate (as Scott No. 96a) and 2014 P.T.S. certificate, SG value £ 1,400
- 2234 ★ 1884, 4p Green (103; SG 193). Lettered R-L, original gum, lightly hinged, strong color, Fine, with 2002 Brandon certificate, SG £575 575.00
- 2235 ★★ 1884, 1sh Green (107; SG 196). Lettered G-E, Mint N.H., rich color and well-centered, Very Fine, a particularly choice example, catalogue values are for hinged, SG £1,500 1,450.00
- 2236 ★ 1884, 5sh Carmine Rose (108; SG 180). Lettered G-C, original gum, h.r., gorgeous rich color, outstanding centering, Extremely Fine and uncommonly choice, with 2014 B.P.A. certificate, SG £1,100 1,100.00

- 2237 ★ **1884, 5sh Carmine Rose on Bluish Paper (108a; SG 176).** Lettered M-G, original gum, attractive color, well-centered, very faint surface rub at top
 VERY FINE APPEARANCE. AN ESPECIALLY RARE STAMP WITH FULL ORIGINAL GUM.
 With 2002 Brandon certificate. SG £18,000
 18,750.00



2237



- 2238 ★ **1884, 5sh Deep Crimson (108b; SG 181).** Lettered F-E, original gum, minor gum crease, deep vibrant color, Very Fine and handsome, with 2002 Brandon certificate, SG £975
 1,000.00
- 2239 ★ **1884, 10sh Ultramarine (109; SG 183).** Lettered A-E, redistributed original gum, deep color, excellent centering, a couple tiny faults, Extremely Fine appearance, with 2002 Brandon certificate, SG £2,250 2,250.00
- 2240 **1884, 10sh Ultramarine (109; SG 183).** Lettered I-F, radiant color, wide margins, perfect strike of "Registered Threadneedles B.O.E.C. 29 MR 89" oval datestamp, Extremely Fine, a beautiful stamp, SG £525 450.00
- 2241 ★ **1883, 10sh Pale Ultramarine (109 var; SG 183a).** Lettered N-B, original gum, attractive color, very well-centered, trivial gum crease and faint surface rub, Extremely Fine appearance, with 2002 Brandon certificate, SG value £ 2,500
- 2242 **1891, £1 Brown Violet (123; SG 186).** Lettered R-C, Notting Hill 1889 circular datestamp and boxed cancel, rich color, a Very Fine example of this high value, with 2009 B.P.A. certificate, SG £4,250 4,400.00



2243

- 2243 ★ **1891, £1 Green (124; SG 212).** Lettered I-C, original gum, lightly hinged, deep color and a sharp detailed impression on fresh paper, well-centered

VERY FINE. A CHOICE EXAMPLE OF THE 1891 £1 GREEN.

With 2003 B.P.A. certificate. SG £4,000 4,000.00

20TH CENTURY ISSUES



- 2244 ★ **1911, 2sh6p Dull Grayish Purple, Somerset Printing (139b; SG 315).** Minor h.r., well-centered and fresh, certificate notes a light gum bend which is very faint and unworthy of mention, Very Fine, a scarce shade, with 2014 B.P.A. certificate, SG £850..... 850.00
- 2245 ★★ **1902, 2sh6p Slate Purple on Chalky Paper (139e var; SG 262 var; SG Specialised M49(3)).** Mint N.H., with bottom left corner selva, incredibly fresh, exceptionally well-centered, Extremely Fine Gem, with 2014 B.P.A. certificate, SG Specialised value . £ 575
- 2246 ★★ **1902, 5sh Deep Carmine (140a; SG 264).** Mint N.H., beautiful proof-like color and impression on pristine white paper, Very Fine, not an easy stamp to find in this select Mint N.H. quality, with 2005 B.P.A. certificate, SG Specialised £800 600.00
- 2247 ★ **1912, 5sh Carmine, Somerset Printing (140b; SG 318).** Lightly hinged, bright fresh color, Very Fine, signed Bloch and with 2004 B.P.A. certificate, SG £400..... 425.00
- 2248 ★ **1902, 10sh Ultramarine (141; SG 265).** Lightly hinged, well-centered and fresh, a few barely perceptible red surface marks, otherwise Very Fine, with 2002 Brandon certificate, SG £850 875.00



2249



2250

- 2249 ★★ **1912, 10sh Bright Blue, Somerset Printing (141a; SG 319).** Selvage at top, Mint N.H., incredibly fresh, with rich vibrant color on immaculate white paper, Very Fine, an extraordinarily choice quality stamp, with 2002 B.P.A. certificate, SG Specialised £2,000 1,750.00
- 2250 **1912, 10sh Bright Blue, Somerset Printing (141a; SG 319).** Rich color on bright paper, neat strike of circular datestamp, fresh and Very Fine, SG £600 625.00



2251



2252

- 2251 ★ **1902, £1 Green (142; SG 266).** Lightly hinged, attractive color, vertical crease and faint gum toning, Very Fine appearance, with 2002 Brandon certificate, SG £2,000.. 2,000.00
- 2252 ★ **1902, £1 Deep Green, Somerset Printing (142a; SG 320).** Bottom selvage single with vertical markers, h.r., mild gum bend, wonderfully fresh, Fine, SG £2,000 2,000.00



2253

- 2253 ★ **1911, £1 Deep Green, Somerset Printing (142a; SG 320).** Two h.r., intense color and impression on brilliantly white paper, Very Fine and choice, ex Royal Collection, with 2001 R.P.S. certificate, SG £2,000 2,000.00



- 2254 ★ 1913, 2sh6p-£1 Waterlow Seahorses (173-176; SG 399-403). Some h.r., gum bends, £1 with small pre-printing creases, Fine-Very Fine appearance, SG £4,675 (Photo Ex) 5,050.00
- 2255 P 1913, 2sh6p Seahorse, Rough Plate Proof in Carmine on Buff Paper (173P; SG Specialised N63 Proof). Vertical pair with large pre-printing fold at right, large margins, Very Fine, with 2001 A.P.S. certificate, SG Specialised as two proofs..... £ 600
- 2256 ★ 1913, 2sh6p Black Brown Seahorse (173b; SG 399). Trivial h.r., deep color, Very Fine, with 2003 B.P.A. certificate, SG £280 290.00
- 2257 ★ 1913, 5sh Carmine Rose Seahorse (174; SG 401). Lightly hinged, gorgeous color, exceptionally well centered, Extremely Fine, with 2002 Brandon certificate, SG £500... 525.00
- 2258 ★ 1913, 10sh Indigo Blue Seahorse (175; SG 402). Outstanding color that is unusually rich and intense, Very Fine, with 2002 Brandon certificate, SG £950..... 1,000.00
- 2259 ★ 1913, £1 Green Seahorse (176; SG 403). Minor h.r., beautifully centered, brilliantly fresh, Extremely Fine, an especially handsome stamp, SG £3,000 3,250.00
- 2260 (★) 1913, £1 Green Seahorse (176; SG 403). Regummed, bright color, a few nibbed perfs at bottom, otherwise Very Fine, with 2001 A.P.S. certificate, SG £3,000 3,250.00
- 2261 1913, £1 Green Seahorse (176; SG 403). Cancelled by an unusually light and small circular datestamp, attractive color, exceptional centering, Very Fine, SG £1,250 1,550.00



- 2262 (★) **1913, £1 Dull Blue Green Seahorse (176a; SG 404).** Regummed, well-centered, faint diagonal crease, Extremely Fine appearance, with 2002 Brandon certificate, SG £3,000... 3,250.00
- 2263 ★★ **1915, 2sh6p Light Brown (Worn Plate) Seahorse (173a; SG 407).** Mint N.H., outstanding centering, light vertical gum crease, Extremely Fine, SG Specialised £600..... 600.00
- 2264 ★★ **1915, 2sh6p Deep Yellow Brown Seahorse (173c; SG 405).** Top left corner selvage, Mint N.H., rich color, perfectly centered, Extremely Fine Gem, with 1994 R.P.S. certificate, SG Specialised £600..... 600.00
- 2265 ★ **1915, 5sh Carmine Seahorse (174b; SG 409).** Lightly hinged, bright color, exceedingly well-centered, Extremely Fine, with 2005 A.P.S. certificate, SG £425 450.00
- 2266 ★ **1915, 5sh Pale Carmine (Worn Plate) Seahorse (174c; SG 410).** Lightly hinged, well-centered, Very Fine, ex Gross, with 2007 B.P.A. certificate, SG £600 625.00



2267

- 2267 ★ **1913, 10sh Light Blue Seahorse (175a; SG 413).** Lightly hinged, fresh color, well-centered, Very Fine and choice, ex Gibraltar and Gross, with 2007 B.P.A. certificate, SG £2,800 3,000.00

- 2268 ★ **1913, 10sh Light Blue Seahorse (175a; SG 413).** Worn Plate (SG Specialised N70(8)), lightly hinged, choice centering, fresh color, Extremely Fine, a highly desirable example of this scarce stamp, signed Calves and with 1989 R.P.S. certificate, SG £3,000, SG Specialised £3,250 .. 3,000.00



2268



2269

- 2269 ★ **1915, 10sh Blue Seahorse (175b; SG 412).** Lightly hinged, wonderfully well-centered, attractive color, Extremely Fine, an especially handsome stamp, with 2005 A.P.S. certificate, SG £2,500..... 2,600.00



- 2270 ★ **1918-19, 2sh6p-10sh Seahorses (179-181; SG 414, 416, 417).** Fresh and bright, first two lightly hinged, last trivial h.r., Very Fine set, SG £780.....(Photo Ex) 850.00
- 2271 ★ **1919, 5sh Carmine Rose Seahorse (180; SG 416).** Lightly hinged, bright color, Very Fine, with 2003 B.P.A. certificate, SG £280..... 300.00
- 2272 ★★ **1919, 10sh Blue Seahorse (181; SG 417).** Mint N.H., lovely rich color, well-centered, Very Fine, with 2003 B.P.A. certificate, SG Specialised for Mint N.H. £800..... 500.00
- 2273 ★ **1929, £1 Black, Postal Congress (209; SG 438).** Bright and fresh, well-centered, Very Fine, SG £750..... 800.00

GREAT BRITAIN OFFICIALS

V.R. OFFICIAL



2274

2274 (★) **1840, 1p “V.R.” Official (O1; SG VI).** Lettered L-C, unused (no gum), full balanced margins all around, rich shade and a crisp detailed impression

VERY FINE. A MOST IMPRESSIVE EXAMPLE OF THE RARE “V.R.” OFFICIAL, WHICH IS ONE OF THE GREATEST RARITIES OF GREAT BRITAIN.

Right after these stamps were delivered, it was decided not to use this special stamp for government offices. All but 21 sheets were destroyed. Of these, 13 sheets were used on Postmaster's Notices and one sheet was sent to Roland Hill for cancellation experiments.

With 1975 B.P.A. certificate. SG £32,000..... 35,000.00



2275

- 2275 (★) **1885, 1sh Green I.R. Official (O7; SG O7).** Lettered T-E, unused (no gum), washed color as is often the case on this issue, single pulled perforation at bottom right, otherwise Fine, a presentable example of a rare official stamp, with 2002 Brandon certificate, SG £6,000 6,250.00

- 2276 ★ **1885, 5sh Carmine Rose I.R. Official (O8; SG O9).** Lettered F-H, original gum, lightly hinged, trivial small gum bend, rich color, well-centered

VERY FINE. A HANDSOME EXAMPLE OF THIS RARE OFFICIAL.

With clear 1980 Friedl and 2002 Brandon certificates. SG £9,500 10,000.00



2276



2277

- 2277 ★ **1890, 10sh Ultramarine I.R. Official (O9; SG O10).** Lettered G-D, original gum, lightly hinged, wonderfully fresh color on bright paper, well-centered

VERY FINE. AN EXCEPTIONALLY HANDSOME AND CHOICE EXAMPLE OF THE RARE 1890 10-SHILLING I.R. OFFICIAL.

Ex Gibraltar and Gross. With 1980 B.P.A. certificate. SG £11,000 11,500.00



2278



2279



2280

- 2278 ★ **1889, 1sh Green I.R. Official (O12; SG O15).** Original gum, h.r., rich color, gum crease and small pinhole at left, Fine appearance, with 2013 B.P.A. certificate, SG £900.. 950.00
- 2279 ★ **1901, 1sh Carmine Rose I.R. Official (O18; SG O19).** Tiny h.r., fresh colors, well-centered, small surface abrasions painted in, otherwise Very Fine, with 2003 B.P.A. certificate, SG £4,200 4,400.00
- 2280 ★ **1902, 2½p Ultramarine I.R. Official (O21; SG O22).** H.r., deep vibrant color, Very Fine, ex Gross, with 1956 R.P.S. and 1985 B.P.A. certificates, SG £900 950.00

- 2281 (★) **1902, 5sh Carmine Rose I.R. Official (O24; SG O25).** Regummed, rich color, excellent centering, small repair at bottom right
VERY FINE APPEARANCE. A MOST PRESENTABLE
EXAMPLE OF THIS VERY RARE OFFICIAL.

Despite the minor repair, this is a highly attractive and collectable example of one of Great Britain's rarest Official stamps.

With 1994 B.P.A. certificate. SG £35,000.....
..... 36,500.00



2281



2282

- 2282 ★ **1902, 1sh Carmine Rose & Green I.R. Official (O23; SG O24).** Lightly hinged, gorgeous bright colors, well-centered
VERY FINE AND CHOICE. A HIGHLY DESIRABLE EXAMPLE
OF THE 1902 1-SHILLING "I.R." OFFICIAL.
Ex Gross. With 1985 B.P.A. certificate. SG £3,500.....
..... 3,750.00



- 2283 ★ **1886, 1½p Lilac Govt. Parcels Official (O27; SG O61).** Lettered B-J, original gum, fresh color, small tear at top right, Very Fine appearance, with 2013 B.P.A. certificate, SG £375 400.00
- 2284 ★ **1886, 6p Green Govt. Parcels Official (O28; SG O62).** Lettered A-R, part original gum, Fine and very scarce, with 1998 Brandon certificate, SG £3,000 3,150.00
- 2285 ★ **1883, 9p Green Govt. Parcels Official (O29; SG O63).** Lettered C-D, original gum, large h.r., excellent color that is especially strong and rich, Fine, with 1982 Diena and 2002 Brandon certificates, SG £2,500 2,600.00
- 2286 (★) **1883, 1sh Salmon Govt. Parcels Official (O30; SG O64c).** Plate 14, lettered I-L, certificate states regummed though we feel it is part original gum, slightly soiled, otherwise a Fine example of this rarely offered official, with 2002 Brandon certificate, SG £3,300 3,500.00
- 2287 ★ **1883, 1sh Salmon Govt. Parcels Official, No Dot Under "T" (O30 var; SG O64a).** Plate 13, lettered L-C, full original gum, fresh color, unusually well-centered, Extremely Fine and choice, a scarce variety, ex Gibraltar and Gross, with 1995 B.P.A. certificate, SG value £ 2,500
- 2288 ★ **1887, 1sh Green Govt. Parcels Official (O36; SG O68).** Original gum, small h.r., rich color, Very Fine, with 2013 B.P.A. certificate, SG £675 675.00
- 2289 ★ **1900, 1sh Carmine Rose & Green Govt. Parcels Official (O38; SG O72).** Original gum, lightly hinged, vibrant colors, trivial gum crease, Fine, with 2013 B.P.A. certificate, SG £600 625.00
- 2290 ★ **1902, 9p Ultramarine & Violet Govt. Parcels Official (O42; SG O77).** Lightly hinged, minor gum creasing, uncommonly well-centered, rich colors, Very Fine, with 2013 B.P.A. certificate, SG £600 625.00
- 2291 ★★ **1902, 1sh Carmine Rose & Green Govt. Parcels Official (O43; SG O78).** Mint N.H., bright colors, well-centered, small gum crease at bottom and a faint toned spot on reverse only, Very Fine, with 2002 Brandon certificate, catalogue values are for hinged, SG £1,300 1,350.00



2292



2293

- 2292 ★ **1901, 5p Lilac & Ultramarine O.W. Official (O47; SG O34).** H.r., fresh colors, a Very Fine example of this elusive stamp, ex Gibraltar and Gross, with 2007 B.P.A. certificate, SG £3,500 3,650.00
- 2293 ★ **1902, 2p Green & Carmine O.W. Official (O51; SG O38).** H.r., attractive colors, well-centered, Very Fine, a scarce Official stamp, with 1996 and 2013 B.P.A. certificates, SG £1,900 2,000.00



2295

- 2294 ★ **1902, 2½p Ultramarine O.W. Official (O52; SG O39).** Lightly hinged, bright and fresh, Very Fine, a choice example of this exceedingly scarce and often-faked Official stamp, with 2003 B.P.A. certificate, SG £3,250..... 3,400.00



2294

- 2295 ★★田 **1896, 1p Lilac Army Official, Mislabeled Overprint (O55 var; SG O43 var).** Block of fourteen (2x7) with selva at bottom, with the overprint shifted to the left as it goes down, with the bottom left stamp missing the "O" of "Official", Mint N.H., Very Fine and striking, with 2009 Brandon certificate..... E. 200-300

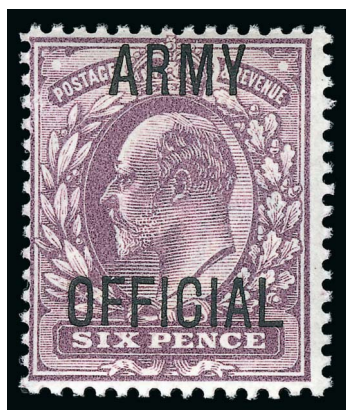

2296

2296 ★★ **1903, 6p Dull Violet Army Official (O62; SG O52).** Mint N.H., brilliantly rich color on fresh white paper

VERY FINE FOR THIS. SCANT FEW OF THIS OFFICIAL STAMP CAN BE FOUND IN MINT NEVER-HINGED CONDITION.

With 1998 Brandon certificate. Catalogue values are for hinged. SG £3,000 3,250.00

2297 ★ **1903, 6p Dull Violet Army Official (O62; SG O52).** Minor h.r., attractive color, bottom right corner perf repaired, otherwise Very Fine, a scarce Official, with 2014 B.P.A. certificate, SG £3,400 3,250.00

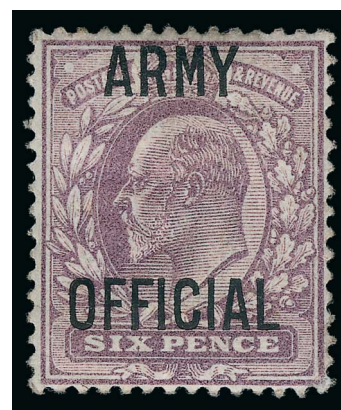

2297

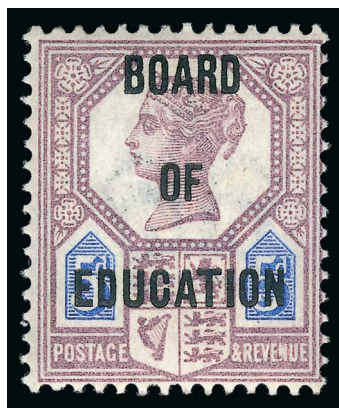

2298

2298 ★ **1902, 5p Lilac & Ultramarine Board of Education Official (O65; SG O81).** Lightly hinged, exceptionally bright colors

FINE. A FRESH EXAMPLE OF THE VERY SCARCE 1902 5-PENCE BOARD OF EDUCATION OFFICIAL.

With 2007 R.P.S. certificate. SG £4,500..... 4,650.00



2299

- 2299 ★★ **1902, 1sh Carmine Rose & Green Board of Education Official (O66; SG O82).** Selvage at top, **Mint N.H.** (hinged in the selvage only), uncharacteristically well centered, brilliantly rich colors

EXTREMELY FINE. A STUNNING MINT NEVER-HINGED EXAMPLE OF THIS RARE OFFICIAL STAMP.

With 1930 R.P.S. and 1987 B.P.A. certificates. Catalogue values are for hinged. SG £10,000..... 10,500.00

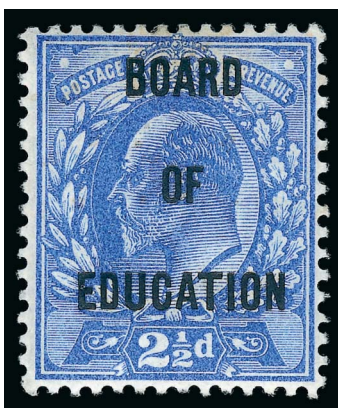

2300

- 2300 ★ **1902, 2½p Ultramarine Board of Education Official (O69; SG O85).** Trivial h.r., beautiful rich color on bright paper, well-centered

VERY FINE. A CHOICE EXAMPLE OF THE 1902 2½-PENCE BOARD OF EDUCATION OFFICIAL.

With 2005 R.P.S. certificate. SG £4,700 5,000.00



- 2301 ★ 1903, 1½p Violet & Green Admiralty Official (O74; SG O103). Lightly hinged, fresh colors, Very Fine, with 2013 B.P.A. certificate, SG £300 310.00
- 2302 ★ 1903, 1½p Violet & Green Admiralty Official (O80; SG O109). Lightly hinged, impressively rich colors, well-centered, Extremely Fine, a scarce stamp in unusually choice condition, with 2010 B.P.A. certificate, SG £1,100 1,150.00
- 2303 ★★ 1903, 2p Green & Carmine Admiralty Official (O81; SG O110). Mint N.H., especially bright and fresh, Fine, a scarce stamp that is particularly challenging to find in Mint N.H. condition, with 1993 R.P.S. certificate, catalogue values are for hinged, SG £2,600 2,750.00
- 2304 ★ 1903, 2½p Ultramarine Admiralty Official (O82; SG O111). Barest trace of hinging, strong color, Very Fine, ex Gross, with 1973 R.P.S. certificate, SG £2,750 2,850.00
- 2305 ★ 1903, 3p Violet on Yellow Admiralty Official (O83; SG O112). Lightly hinged, bright fresh colors, a Fine example of this difficult Official stamp, with 1999 B.P.A. certificate, SG £2,400 2,500.00
- 2306 ★ OFFICES IN CHINA, 1917, \$5.00 Red & Green on Blue Green, \$10.00 Black & Violet on Red (15-16; SG 16-17). Both with selvage on one side, \$5.00 lightly hinged, \$10.00 tiny h.r., Fine, SG £1,325 (Photo Ex) 1,400.00
- 2307 ★ OFFICES IN CHINA, 1922-27, 1c-\$2.00 Overprints (17-27; SG 18-28). Most values Mint N.H., exceptionally fresh, Fine-Very Fine, catalogue values are as hinged, SG £425 (Photo Ex) 459.00
- 2308 田 OFFICES IN THE MIDDLE EAST, 1942, 1sh Blue, Postage Due (J5; SG MD5). Block of 28 (4x7) cancelled with "Asmara Eritrea Pacchi 22.11.46" circular datestamps, some perf. separations, a few of which are reinforced with hinges, Fine, certainly among the largest used multiples known, catalogue values are as singles, SG £364 392.00

BRITISH COMMONWEALTH



- 2309 ★ **ADEN, 1937, 10r Dhow (1-12; SG 1-12).** Lightly hinged, Fine-Very Fine, SG £1,000..
.....(Photo Ex) 1,112.00
- 2310 ★ **ANTIGUA, 1887, 4p Brown Orange, Top Left Triangle Detached (16 var; SG 28a).** Original gum, well-centered and fresh, Very Fine example of this collectible variety, SG value £ 350
- 2311 ★★田 **ASCENSION, 1924, 1/2p Back & Gray, Cleft Rock, Torn Flag and Broken Mainmast (10 var; SG 10a, 10b, 10c).** Each in a margin block of four (10a and 10c are plate number blocks) with the variety showing one stamp in the block, stamps are Mint N.H., Very Fine, SG value as hinged(Photo Ex) £ 440
- 2312 ★ **ASCENSION, 1922, 1s Brown & Gray, Broken Mainmast (19 var; SG 18a).** Mild h.r., rich color on fresh paper, Very Fine for this scarce and collectible variety, SG value.....
..... £ 375
- 2313 ★ **ASCENSION, 1922, 1s Brown & Gray, Cleft Rock (19 var; SG 18c).** Lightly hinged, especially bright and fresh, Very Fine, SG value £ 375
- 2314 ★ **AUSTRALIA, 1929, 5s Yellow & Gray (100; SG 111).** Bright color, perfectly centered, Extremely Fine and choice, with 2005 Sismondo certificate, SG £225 475.00
- 2315 ★ **AUSTRALIA, 1929, 10s Kangaroo (101; SG 112).** Lightly hinged, bright colors, Very Fine, SG £450 1,000.00
- 2316 **AUSTRALIA, 1935, 1s Kangaroo (128; SG 137).** Registry cancel, excellent centering, fresh color, Very Fine, SG £275 375.00



2317



2318



2319

2319A



- 2317 **AUSTRALIA, 1934, £2 Kangaroo (129; SG 138).** Horizontal strip of three, lightly cancelled, attractive fresh color, left stamp with a few short perfs at top, otherwise Very Fine, used multiples of any size of the £2 Kangaroo are rare, catalogued simply as three used singles, SG £1,650 2,400.00
- 2318 ★ **AUSTRALIA, 1932, 5sh Sydney Harbor Bridge (132; SG 143).** Bottom Ash imprint strip of three, lightly hinged, incredibly well centered throughout, rich color on fresh paper, faint toned spots mostly in the bottom margin, still an Extremely Fine and eye-catching showpiece, catalogued simply as three hinged singles, SG £1,275 1,725.00
- 2319 **BAHAMAS, 1859, 1p Brownish Lake on Thick Paper (1b; SG 1 var).** Cancelled by "A05", full to mostly large margins around, attractive color, crease, Very Fine appearance, with 1966 B.P.A. certificate as the old SG 1a, which they no longer list, SG £2,250 for the generic No. 1 2,850.00
- 2319A ☒ **BAHAMAS, 1863, 4p Bright Rose (13b; SG 26).** Horizontal pair, brilliant color, tied by "A05" oval grid, "Bahamas FE 15, 1864" backstamp on cover to Georgetown Del., stamps also tied by "New York Br. Pkt. Feb. 20" circular datestamp, "10" in circle due handstamp, sender's instructions at left, barely reduced at right and some edgewear, Very Fine appearance, rare double-rate franking, ex Ayre and Myers, with 1972 B.P.A. certificate..... E. 1,000-1,500

- 2320 **BARBADOS, 1859, (½p) Pale Yellow Green, Pin-perforated 12½ (12; SG 16).** Design clear from perforations, Numeral “1” cancel, Fine, with 1954 Stanley Gibbons letter stating “without any hesitation” they believe this is the pin-perforated stamp, SG £650 800.00
- 2321 **BARBADOS, 1878, 1p on Half of 5sh Rose, Unsevered Pair with Slanting and Straight Serif (57b; SG 86c).** Left stamp with slanting serif, right stamp with straight serif, boot heel cancel, lightly soiled, thin and tiny internal repair, Fine appearance, a rare se-tenant pair, SG £5,000..... 5,500.00
- 2322 ★ **BARBADOS, 1907, 1p on 2p Slate & Orange, Inverted and Double Overprint (B1b, B1e; SG 153a, 153c).** Vertical strip of five, each stamp bearing an inverted overprint with **two additional strikes**, also inverted, straddled between the second, third and fourth stamp, top stamp l.h., the rest incl. the errors are **Mint N.H.**, two tone spots on gum on the third and fourth stamp, Very Fine, an incredibly rare and attractive error multiple, ex Cook, with 2005 Sismondo certificate, catalogue values as two hinged errors, SG £1,700 1,850.00
- 2323 **BARBUDA, 1922, ½p-5sh King George V (1-11; SG 1-11).** Neat cancels, 2sh and 3sh are tied on piece by full circular datestamp, bright colors, 1sh (catalogues \$12.00) with trivial crease, Very Fine, a difficult set to find used, ex Collier, SG £375(Photo Ex) 561.00

BRITISH BECHUANALAND

- 2324 **1887, £5 Lilac (22; SG 21).** Perfect and centrally struck “Kuruman Bechuanaland Jy 28 88” circular datestamp, strong rich color, well-centered, Extremely Fine, an especially rare stamp in this extraordinary quality, ex Cook, signed A. Diena and with 1997 A.P.S. certificate, SG £1,700..... 1,900.00
- 2325 **1888, 4p on 4p Lilac (26; SG 25).** Pretty shade, unobtrusive cancel, small thin spot, Very Fine appearance, SG £550 500.00
- 2326 ★ **1890, ½p Vermilion, Double Inverted “Protectorate” Overprint (53c; SG 54c).** Original gum, bright color, Fine, a scarce error, ex Cook, with 2007 Sismondo certificate, SG £700 ... 700.00
- 2327 ★ **1888, 2sh6p Green (56; SG 48).** Original gum, attractive rich color, Very Fine, ex Cook, with 1985 Brandon certificate, SG £600..... 650.00
- 2328 ★ **1888, 5sh Green (57; SG 49).** Original gum, h.r., fresh color, mild gum crease at bottom left, Very Fine, with clear 1995 Brandon certificate, SG £1,300 1,400.00





- 2329 ★ **½p Black, Double Overprint (67a; SG 52a).** Original gum, quite fresh, Fine and scarce, ex Cook, with 2003 Sismondo certificate, SG £500..... 600.00
- 2330 ★ **1914, 5sh Carmine Rose Seahorse, Double Overprint, One Albino (93b; SG 84a).** Clear second albino overprint, bright color, choice centering, Extremely Fine, a seldom offered error variety, SG £375..... 450.00
- 2331 ★★ **1961, 1r on 10sh, Type I (179b; SG 167).** Mint N.H., Very Fine, SG £450 425.00
- 2332 ★ **BERMUDA, 1910, £1 Black on Violet Red (54; SG 55).** Lightly hinged, excellent centering, sharp impression, Extremely Fine, SG £325 400.00
- 2333 ★ **BERMUDA, 1910, £1 Black on Violet Red (54; SG 55).** Small h.r., excellent centering, bright and fresh, Extremely Fine, SG £325 400.00
- 2334 ★★ **BERMUDA, 1932, 12sh6p Ocher & Gray Blue (97; SG 93).** Top left corner selvage with plate no. 1, stamp Mint N.H., hinged in the top margin (on front and back), brilliantly fresh, Extremely Fine, catalogue values are as hinged, SG £250..... 300.00

BRITISH CENTRAL AFRICA

- 2335 **1895, £1 Orange & Black (29; SG 29).** Portion of Tshiromo circular datestamp, rich color, Very Fine, postally used examples are scarce, particularly when found this choice, ex Collier, with 1999 B.P.A. certificate, SG £550 475.00
- 2336 ★ **1896, £1 Blue & Black (40; SG 40).** Full original gum, fresh color on bright white paper, Very Fine, SG £1,100 1,100.00
- 2337 **1896, £1 Blue & Black (40; SG 40).** Neat Chinde circular datestamp, quite fresh, tiny insignificant wrinkle, Very Fine, ex Collier, with clear 1994 A.P.S. certificate and clear 2007 B.P.A. certificate, SG £600..... 600.00
- 2338 ★ **1897, 1p on 3sh Gray Green & Black, Double Surcharge (57c; SG 53c).** Horizontal pair, lightly hinged, usual pink offset on gum (as these stamps were stacked with pink blotting paper between), precisely centered, Extremely Fine and choice, each stamp in pair signed Bloch, catalogued as two singles, SG £1,400 1,300.00
- 2339 ★★ **1897, 1p on 3sh Gray Green & Black, Double Surcharge (57c; SG 53c).** Selvage at top, Mint N.H., usual pink offset on gum (as these stamps were stacked with pink blotting paper between), trivial toned spot on reverse only, Extremely Fine, ex World Traveler, with 1976 B.P.A. certificate, SG £700..... 650.00
- 2340 ★ **1903, £1 Scarlet & Black (68; SG 66).** H.r., especially bright and fresh, Very Fine, SG £325..... 360.00

- 2341 ★ **1903, £10 Ultramarine & Black (69; SG 67).** Lightly hinged, wonderfully bright and fresh, well-centered
 VERY FINE. A BEAUTIFUL EXAMPLE OF THE 1903 KING EDWARD VII £10 ULTRAMARINE & BLACK.
 Ex World Traveler. With 2007 B.P.A. certificate. SG £7,000.
 7,000.00



2341



- 2342 ★ **BRITISH EAST AFRICA, 1895, 1a6p Bister Brown, "British" Variety (56a; SG 51a).** Original gum, h.r., deep color, faint toned spot at top, otherwise Fine, SG £600..... 550.00
- 2343 **BRITISH GUIANA, 1853-59, 4p Pale Blue (10b; SG 20).** Four large margins, fresh color, Very Fine, with 1973 R.P.S. certificate, SG £600..... 500.00
- 2344 ★ **BRITISH HONDURAS, 1891, 5c on 3c on 3p Brown, "Five" and Bar Double (35a; SG 49b).** Original gum, lightly hinged, rich color, Very Fine, a scarce error, with 1970 R.P.S. certificate, SG £375..... 450.00
- 2345 ★ **BRITISH HONDURAS, 1899, 10c Lilac & Green, "REVENUE" Error (49c; SG 67b).** Horizontal pair, right stamp the error, original gum, lightly hinged, vibrant colors, Very Fine, especially desirable as a se-tenant pair, with 2011 Sismondo certificate, SG £700 725.00
- 2346 **BRITISH HONDURAS, 1922, \$5.00 Black & Violet on Red (104; SG 125).** Neat circular datestamp, intense colors, Very Fine, a difficult stamp to find in this choice postally used condition, with 1999 B.P.A. certificate, SG £300 300.00
- 2347 ☒ **BRUNEI, 1895, ½c-10c Star and Local Scene (A1-7; SG 1-7).** Singles of each tied on registered "Parker" cover by 1895 "Brunei" circular datestamps to London, additionally franked with Labuan, 1894, 18c Olive Brown & Black (56; SG 71), London arrival, couple of stamps with typical perforation faults from being at the edge of cover and a few with perf toning, Fine E. 400-500
- 2348 ☒ **BRUNEI, 1895, 1c-10c Star and Local Scene (A2-7; SG 2-7).** Singles of each tied on registered "Pead" cover by 1895 "Brunei" circular datestamps to London, additionally franked with Labuan, 1894, 18c Olive Brown & Black (56; SG 71), London arrival, registered backstamps, stamps with typical perforation faults from being at the edge of cover, Fine E. 400-500

CANADA



2349

2349 **1851, 3p Red, Laid Paper (1; SG 1).** Light target cancel, huge margins incl. **corner sheet margin** at top right, fresh color, clear laid lines

EXTREMELY FINE GEM. A STRIKING USED EXAMPLE OF THE 1851 3-PENCE ON LAID PAPER.

Any sheet-margin example of this stamp is very scarce, but to find one with corner sheet margins and in this superb condition is incredibly challenging.

SG £1,100. Unitrade C\$1,600.00..... 1,000.00

2350 **1851, 3p Orange Vermilion, Laid Paper (1; SG 1).** Full to mostly large margins all around, bright color, target cancel, Very Fine, with 2004 Gratton certificate, SG £1,100, Unitrade C\$1,600.00..... 1,000.00



2350



2351

2351 **1851, 3p Orange Red, Laid Paper (1a; SG 1a).** Horizontal strip of four, light target cancels, full to large margins all around, beautiful bright color and a crisp impression, clear laid lines

VERY FINE. A RARE STRIP OF FOUR OF THE 1851 3-PENCE ON LAID PAPER.

Catalogue values are as four singles. SG £4,400. Unitrade C\$6,400.00 4,000.00



2352

2352 TC **1857, 6p Red Lilac, Trial Color Proof on India (Unitrade 2TC).** Block of 35 (5x7), with **imprint** in the top and right sheet margins, bright color, a few light creases or wrinkles, small tear in the top margin

A SHOWPIECE TRIAL COLOR IMPRINT BLOCK.

Unitrade value as singles C\$ 8,750.00



- 2353 **1851, 6p Grayish Purple, Laid Paper (2; SG 2).** Large even margins all around, deep rich color, neat strike of target cancel, tiny corner margin crease at top left noted on most recent certificate, still Extremely Fine, with clear 1996 C.P.E.S. and 2013 P.F. certificates, SG £1,300, Unitrade C\$2,500.00..... 1,750.00
- 2354 **1851, 6p Grayish Purple, Laid Paper (2; SG 2).** Four full to large margins, rich color and a crisp impression, Very Fine and choice, with 2004 Greene Foundation certificate, SG £1,300, Unitrade C\$2,500.00..... 1,750.00
- 2355 **1851, 6p Slate Violet, Laid Paper (2; SG 2).** Three large to huge margins, fourth at bottom ample, rich color, light cancel, Very Fine, with 1987 A.P.S. certificate, SG £1,300, Unitrade C\$2,500.00 1,750.00
- 2356 **1852, 3p Red (4; SG 5).** Position 53 from Pane B, showing **re-entry** in “V R”, huge margins all around incl. a portion of the adjoining stamp at right, beautiful vibrant color, neat target cancel, Extremely Fine Gem, a stamp of extraordinary quality, ex Cantor, with 2011 P.F. certificate, this re-entry, although quite strong and well-known, is not separately listed in the major catalogues, priced as normal, SG £250, Unitrade C\$300.00 225.00
- 2357 **1852, 3p Red (4; SG 5).** Huge margins at top and bottom, incl. a large portion of the **imprint** (inverted) in the bottom sheet margin, bright color, four-ring cancels, Extremely Fine, imprint copies are scarce, SG £225, Unitrade C\$300.00 225.00
- 2358 **1852, 3p Red (4; SG 5).** Light target cancels, four large even margins, gorgeous color that is especially bright, crisp impression on fresh paper, Extremely Fine Gem, SG £225, Unitrade C\$300.00 225.00
- 2359 **1852, 3p Red (4; SG 5).** Horizontal pair, full margins, radiant color, light **blue** target cancels, Extremely Fine, ex Reford, SG £450, Unitrade C\$600.00 450.00
- 2360 **1852, 3p Red (4; SG 5).** Vertical pair, ample to full margins, rich color on bright white paper, clear target cancels, Very Fine, SG £450, Unitrade C\$600.00..... 450.00
- 2361 **1852, 3p Red (4; SG 5).** Horizontal strip of three, showing complete **imprint** “Rawdon, Wright, Hatch & Edson, New York” in the top sheet margin, neat “27” in four-ring cancels, fresh color, light horizontal crease, Very Fine appearance, it is very rare to find the complete imprint in a used multiple..... E. 1,000-1,500



- 2362 ☒ **1852, 3p Red (4; SG 5).** Vertical pair tied by **blue green** target, with matching “Portage du Fort Ap 28 1855” circular datestamp on cross-border cover to St. Lawrence Co., New York, pair with large to full margin, deep color, slight soiled spot between stamp at right, part of backflap missing, Very Fine..... E. 300-400
- 2363 **1852, 3p Scarlet Vermilion, Thin Wove Paper (4d; SG 7).** Large to huge margins incl. trace of adjoining stamp at bottom, light target cancel, Extremely Fine, ex Pipkin, SG £275, Unitrade C\$300.00 225.00
- 2364 **1852, 3p Scarlet Vermilion, Thin Wove Paper (4d; SG 7).** Horizontal pair, full to mostly large margins, radiant color nicely contrasted by light **blue** target cancels, Extremely Fine, a particularly choice pair, SG £550, Unitrade C\$600.00 450.00
- 2365 **1852, 3p Orange Red, Thin Wove Paper (4d; SG 7).** Horizontal pair, light **blue** target cancels, large margins all around (minor nick in top margin at right), fresh color, Very Fine-Extremely Fine, Unitrade C\$600.00 as singles, Scott Retail as singles 450.00
- 2366 ☐ **1852-55, 3p Orange Red, Thin Wove Paper (4d; SG 7).** Block of four, light **blue** target cancels, full to large margins all around, attractive color, faint crease at top left and a small scissor cut between left stamps, Very Fine appearance, a rare used block, catalogue values are simply as four singles, SG £1,100, Unitrade C\$1,200.00 900.00
- 2367 **1857, 3p Deep Red, Thick Hard Paper (4 var; SG 18; Unitrade 4v).** Vertical strip of three, “21” in four-ring cancels, full to large margins all around, vibrant color, Very Fine, a scarce multiple, ex McLellan, SG £1,350 as singles, Unitrade value as singles..... C\$ 1,800.00
- 2368 **1852, 3p Orange Red (4 var; Unitrade 4ii).** Horizontal pair, rimless 1855 circular datestamp, large margins all around, excellent color that is especially bright, fresh paper, tiny corner margin crease at top left, otherwise Extremely Fine, Unitrade value as singles C\$ 700.00



- 2369 **1852, 3p Orange Red, Thin Oily Paper (4 var; Unitrade 4iv).** Target cancel, large to very large margins all around, bright color, Extremely Fine, a particularly handsome stamp, Unitrade value C\$ 350.00
- 2370 **1852, 3p Orange Red, Thin Oily Paper (4 var; Unitrade 4iv).** Horizontal pair, mostly large margins all around, bright color, Very Fine-Extremely Fine, Unitrade value as singles C\$ 700.00
- 2371 **1852, 3p Red, Major Re-entry (Unitrade 4vii).** Position 47, Pane A, full to large margins incl. a portion of the adjoining stamp at bottom, rich color, neat "21" in four-ring cancel, trivial paper wrinkle at right, otherwise a Very Fine example of this scarce and desirable re-entry, Unitrade value C\$ 1,300.00
- 2372 **1852, 3p Red, Stitch Watermark (4 var; Unitrade 4x).** Clear vertical stitch watermark, mostly large margins all around, rich color, Very Fine, a scarce variety, Unitrade value C\$ 1,000.00
- 2373 **1852, 3p Scarlet Vermilion, Thin Paper (4 var; SG 7; Unitrade 4xi).** Position 36 from Pane B, lightly cancelled, four large margins, brilliantly fresh color, Extremely Fine Gem, SG £275, Unitrade value C\$ 350.00
- 2374 **1852, 3p Scarlet Vermilion, Thin Paper (4 var; SG 7; Unitrade 4xi).** Lightly cancelled, large margins all around, fresh color, Extremely Fine, SG £275, Unitrade value C\$ 350.00
- 2375 **1852, 3p Red, Major Re-entry (4 var; Unitrade 4xii).** Position 61 from Pane B, with doubling of most letters and all four numbers, lightly cancelled, intensely rich color, Very Fine, Unitrade value C\$ 1,200.00

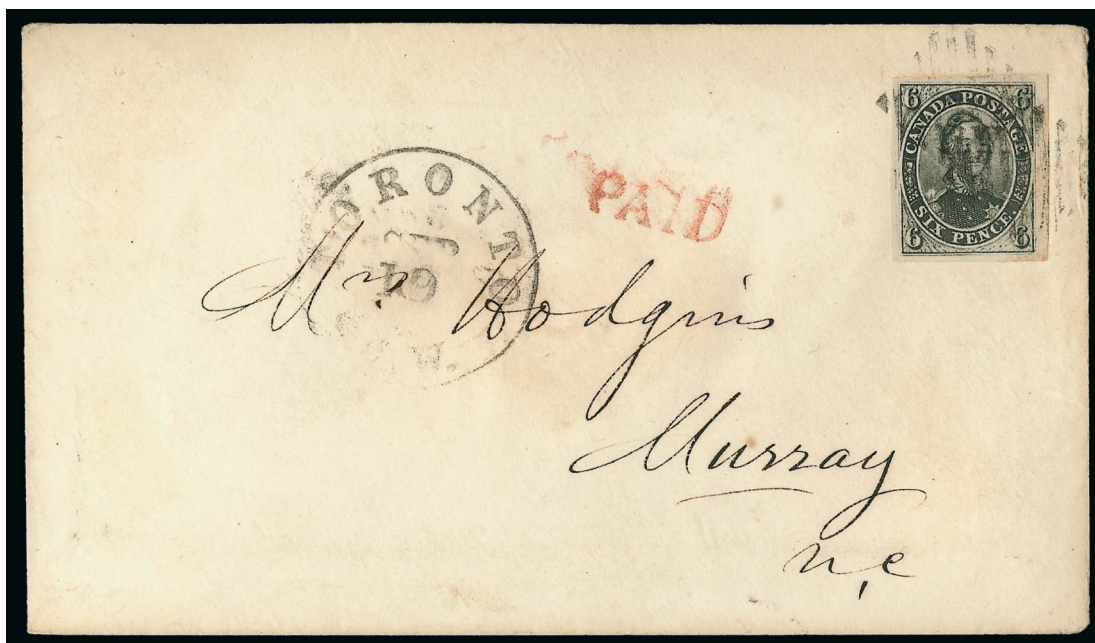

2376

- 2376 ☒ **1855, 6p Slate Gray (5; SG 9).** Single with four large margins incl. a sizable sheet margin at right, rich color and a highly detailed impression, tied by rimless squared grid on neat 1857 cover from Toronto to Murray, U.C. by rimless squared grid cancels, matching "Toronto, C.W./Sep 19" circular datestamp, red straightline "Paid" handstamp, Brighton transit circular datestamp and Murray arrival datestamp on reverse, which also shows an attractive red embossed "Department of Public Instruction" seal on the backflap
EXTREMELY FINE. ONE OF THE VERY FINEST QUALITY 1855 6-PENCE COVERS IN EXTISTENCE.

Ex Caspary, Loch and Gross. E. 3,000-4,000



2377



2378

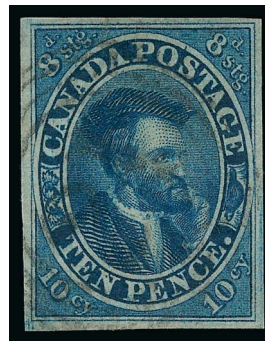

2379

- 2377 **1852, 6p Greenish Gray (5b; SG 10).** Full to very large margins incl. a portion of the adjoining stamp at bottom left, lovely rich color on fresh white paper, **blue** cancel, Very Fine and quite choice, with 2005 Gratton certificate, SG £1,200, Unitrade C\$2,000.00
..... 1,500.00
- 2378 **1855, 10p Blue (7; SG 15).** Large even margins all around, unobtrusive cancel, deep color and an excellent impression, Extremely Fine, an exceedingly choice stamp, ex Collier, with 1957 R.P.S. and 1994 P.F. certificates, SG £1,600, Unitrade C\$2,500.00
..... 1,750.00
- 2379 **1857, 10p Blue, Thick Wove Paper (7a; SG 20).** Light cancel, four full to large margins, deep color a crisp detailed impression, Very Fine, ex King, SG £2,250, Unitrade C\$3,000.00.....
..... 2,250.00



- 2380 1857, ½p Rose (8; SG 17). Horizontal pair, light cancels, full to mostly large margins all around, lovely rich color and a well incised impression, Very Fine, a scarce and attractive pair, catalogue values are as singles, SG £1,200, Unitrade C\$2,000.00..... 1,400.00
- 2381 1857, 7½p Green (9; SG 12). Diamond grid cancel, full to mostly large margins all around, rich color and a strong impression, Very Fine and choice, a scarce stamp in this premium quality, with 2002 Greene Foundation certificate, SG £2,500, Unitrade C\$4,500.00..... 3,500.00
- 2382 1857, 7½p Green (9; SG 12). Ample to full margins around, deep color, lightly cancelled, faint trace of a crease at top right, otherwise Very Fine, with clear 2006 Gratton certificate, SG £2,500, Unitrade C\$4,500.00 3,500.00
- 2383 ★田 1875, 15c Blue Gray (30b; SG 69). Block of four, original gum, bottom pair Mint N.H., rich color, fresh and Fine multiple, catalogue values as singles (SG as hinged), SG £680, Unitrade C\$900.00 460.00
- 2384 1868, 1c Brown Red, Laid Paper (31; SG 55a). Clear laid lines, “17” in rings cancel, faults incl. repaired tears, appears Fine, with 2011 A.P.S. certificate, SG £4,000, Unitrade C\$4,000.00..... 8,000.00
- 2385 1897, ½c Jubilee (50). Exceptionally well centered within uncharacteristically wide margins, deep shade and a sharp impression, light circular datestamp cancels, Extremely Fine, actually a very difficult stamp to find in this Gem used quality, with 2003 P.F. certificate, Unitrade C\$150.00..... 120.00
- 2386 1897, 10c Jubilee (57). Light circular datestamp and a small bit of a red transit postmark, extraordinarily well-centered within uncharacteristically wide margins, rich color, Extremely Fine Gem, a pretty stamp, Unitrade C\$160.00..... 120.00
- 2387 1897, 15c Jubilee (58). Perfectly centered with Jumbo margins, rich color, neat strike of circular datestamp cancel, Extremely Fine Gem, with 2006 P.F. and 2014 PSAG certificates (XF-Superb 95 Jumbo), Unitrade C\$250.00 190.00
- 2388 1897, 50c Jubilee (60). Perfectly centered with Jumbo margins, brilliant color, unobtrusive strike of circular datestamp cancel, Extremely Fine Gem, a phenomenal stamp in every respect, with 2009 Greene and 2014 PSAG certificates (Superb 98 Jumbo), Unitrade C\$250.00..... 190.00



- 2389 ★ **1897, 50c and \$4.00 Jubilee (60, 64).** Original gum, well-centered, each with mild gum bend, otherwise Very Fine, \$4.00 with 2013 Greene Foundation certificate, Unitrade C\$2,500.00 **(Photo Ex)** 1,775.00
- 2390 ★ **1897, \$1.00 Jubilee (61).** Original gum, lightly hinged, bright color, Very Fine, Unitrade C\$1,200.00 1,000.00
- 2391 ★ **1897, \$2.00 Jubilee (62).** Original gum, large hinge removed, deeply rich color, large margins, tiny gum bend, Very Fine, Unitrade C\$2,000.00 1,400.00
- 2392 ★ **1897, \$3.00 Jubilee (63).** Original gum, a few hinges removed, wide margins, well-centered, rich color, Very Fine and choice, Unitrade C\$2,000.00 1,400.00
- 2393 ★ **1897, \$4.00 Jubilee (64).** Original gum, lightly hinged, exceptionally well-centered amid large margins, fresh color, Extremely Fine and choice, Unitrade C\$2,000.00 1,400.00
- 2394 ★ **1897, \$5.00 Jubilee (65).** Original gum, trivial h.r., exceedingly wide margins, lovely rich color, Extremely Fine, a particularly handsome large-margined example, Unitrade C\$2,000.00 1,500.00
- 2395 ★ **1897-1903, 6c-10c Definitives (71, 73, 93).** Two No. 93, one each of the other two, original gum, Fine-Very Fine **(Photo Ex)** 1,625.00
- 2396 ★田 **1922, 10c Blue (117).** Top margin "T-7-Ottawa-No.-A 21 93" plate no. block of eight, stamps Mint N.H., hinged in the selvage only, perf separations at top, bright color, Fine-Very Fine E. 300-400

- 2397 ★★田 1925, \$1.00 Orange, Dry Printing, Pyramid Guide (122; Unitrade 122iii). Mint N.H. block of four with Pyramid Guide selvage at left, brilliant color, wide margins

VERY FINE-EXTREMELY FINE. A SCARCE PYRAMID GUIDE POSITION PIECE OF THE \$1.00 KING GEORGE V ISSUE.

Scott does not list this selvage variety. Unitrade value for Pyramid Guide block of four with 200% premium for Mint N.H. C\$ 5,250.00



2397



- 2398 ★★ 1927, 1c-12c Confederation, Vertical Pairs, Imperforate Horizontally (141c-145c). Mint N.H., rich colors, Very Fine set, Unitrade C\$1,200.00(Photo Ex) 900.00
- 2399 ★★ 1927, 5c-20c Historical Issue, Vertical Pairs, Imperforate Horizontally (146c-148c). Mint N.H., well-centered, bright colors, Very Fine, Unitrade C\$720.00(Photo Ex) 540.00
- 2400 ★★田 1928, 50c Bluenose (158). Mint N.H. block of four with top left corner selvage with "Ottawa-N" part imprint, beautifully centered, lightly hinged in selvage only, Very Fine-Extremely Fine, gorgeous block, Unitrade C\$2,800.00 1,600.00
- 2401 ★★ 1929, \$1.00 Parliament, Horizontal Pair, Imperforate Vertically (159b). Mint N.H., bright and fresh, Very Fine, only 250 pairs were thought to have been printed, with 2005 Gratton certificate, Unitrade C\$1,350.00 1,050.00



2402

- 2402 ★★ **1959, 5c Seaway Invert (387a; SG 513a).** Mint N.H., light natural gum bend, beautiful rich colors
EXTREMELY FINE MINT NEVER-HINGED EXAMPLE OF THE RARE CANADA SEAWAY INVERT.

The St. Lawrence Seaway provided for passage from the Atlantic Ocean to the Great Lakes. It was a collaboration between the United States and Canada. The Seaway was opened in 1959 with a ceremony led by Queen Elizabeth II and President Eisenhower. Both the United States and Canada issued stamps to commemorate the event. Both stamps have the same basic design, except the Canada stamp has bilingual text at top. The invert is only known on the Canadian stamp.

SG £9,000. Unitrade C\$16,000.00 12,000.00



2403



2404



2405



2406

- 2403 ★★田 **1932, 6c on 5c Brown, Air Post, Inverted Surcharge (C3a).** Top plate no. A-1 block of four, Mint N.H., possessing far better centering than typically encountered on this rare error, rich color, Fine-Very Fine, no more than four plate blocks can exist, each stamp with overall Stanley Gibbons handstamp of authenticity on reverse, also with 2014 Greene Foundation certificate, catalogue values are as four singles, Unitrade C\$1,120.00 1,120.00
- 2404 ★★田 **1932, 6c on 5c Brown, Air Post, Double Surcharge (C3b).** Top plate no. A-1 block of four, Mint N.H., remarkably well centered for this (nearly all others are have one margin close or touching the perfs, Very Fine-Extremely Fine, one of only two recorded plate blocks of this error and among the best centered examples extant, in fact the top right stamp is undoubtedly the finest centered copy known, each stamp with overall Stanley Gibbons handstamp of authenticity on reverse, and with 2014 Greene Foundation certificate, both Scott and Unitrade price in only Fine condition, catalogue values are as four Fine singles, Unitrade C\$5,100.00..... 3,800.00
- 2405 ★★ **1932, 6c on 5c Brown, Air Post, Triple Surcharge (C3c).** Block of four, Mint N.H., rich color, well-centered, two left stamps each with a faint toned spot, Very Fine, each with overall Stanley Gibbons handstamp of authenticity on reverse, and with 2014 Greene Foundation certificate, Unitrade C\$3,000.00 2,200.00
- 2406 ★★ **1932, 6c on 5c Brown, Air Post, Pair, One Without Surcharge (C3d).** Vertical pair, bottom stamp without surcharge, Mint N.H., fresh and Very Fine, the rarest of the Air Post Surcharged errors, overall Stanley Gibbons handstamp of authenticity on reverse, and with 2014 Greene Foundation certificate, Unitrade C\$1,800.00..... 1,350.00



2407

- 2407 ☒ **1876, 8c Blue Registration (F3).** Tied to an 1877 registered cover from Goderich to London, England by a straightline "Registered" handstamp (a small bit of manuscript endorsement also ties the stamp), along 1876 5c Slate Green Small Queen (No. 38) which paid the preferred rate to England (it too is tied by the straight line "Registered"), clear "Goderich, Ont./JU 8 77" originating circular datestamp, along with several transit and ms. rate markings in black, red and green, the stamp is unusually well-centered

VERY FINE. WIDELY CONSIDERED TO BE THE FINEST 8-CENT REGISTRATION COVER USED IN THE PROPER PERIOD.

Only fifteen covers are recorded used in the proper 1876-1877 period. This small number includes several fronts or defective covers.

Ex Menich and Gross. Unitrade C\$20,000.00 E. 10,000-15,000

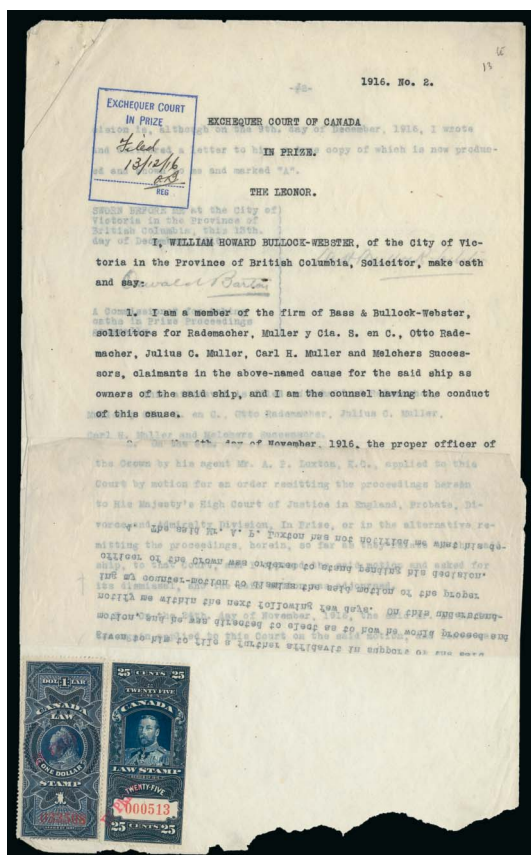

2408

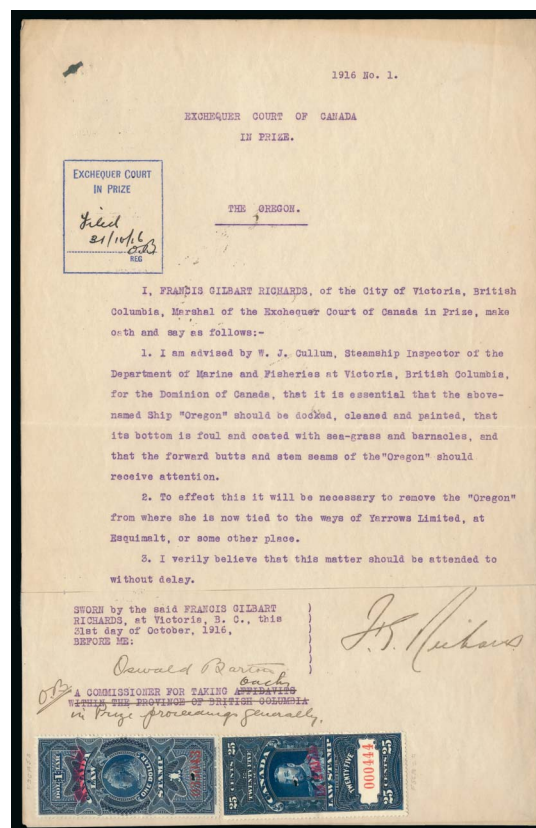

2409

- 2408 ☒ **1916, 25c Blue, \$1.00 Blue Revenues, with Red "In Prize" Overprint (Van Dam FSC30, FSC31).** Both affixed to the bottom of a two-page document from the Exchequer Court of Canada in British Columbia, the stamps are quite fresh
VERY FINE. DOCUMENTS BEARING THE "IN PRIZE" OVERPRINTS ARE SELDOM ENCOUNTERED.
This document is dated 13.12.1916 and is numbered "1916 No. 2", concerns the ship *The Leonor*. Van Dam prices off-cover examples at C\$2,200.00, and use on document is noted as "rare" E. 1,500-2,000
- 2409 ☒ **1916, 25c Blue, \$1.00 Blue Revenues, with Red "In Prize" Overprint (Van Dam FSC30, FSC31).** Both affixed to the bottom of a two-page document from the Exchequer Court of Canada in British Columbia, stamps cancelled with light punch, the document had been severed at the bottom and neatly rejoined
VERY FINE. DOCUMENTS BEARING THE "IN PRIZE" OVERPRINTS ARE SELDOM ENCOUNTERED.
This document is dated 31.10.1916 and is numbered "1916 No. 1", concerns the ship *The Oregon* in which it is noted the ship is in poor condition and needs to be refurbished. Van Dam prices off-cover examples at C\$2,200.00, and use on document is noted as "rare" E. 1,500-2,000
- 2410 ☒ **Province of Nova Scotia, 25c Dark Green Halifax Law Library Stamp, Imperforate (van Dam NSH2a).** Four-margin example tied to Writ of Summons dated 8 January 1892 by light manuscript cancel, stamp with trivial gum stain in bottom margin, otherwise Very Fine, a scarce revenue stamp, especially on full document, van Dam C\$350.00 as used*Not illustrated* E. 200-300
- 2411 ☒ **Revenue Stamps Used on Documents.** Seven items, 10c British Columbia Law stamp on 1934, "At the Court at Buckingham Palace" document with seal of King George V, two overlapping \$5.00 Supreme Court stamps on 1895 document with Supreme Court seal, \$1.00 Law stamp along with Yukon 25c Law stamp on 1907 Supreme Court document, \$1.00 Quebec Law stamp along with 20c, 50c, \$1.00 and \$2.00 Registration stamps on 1929 Certificate of Registration document, \$2.00 and 10c Ontario Law stamps on 1917 Supreme Court document, 50c Halifax Law stamp (perforated) on 1923 Supreme Court document, \$5.00 (two) 50c (six) and 10c Newfoundland Inland Revenue stamps on 1966 Affidavit, documents appear to be complete, Fine-Very Fine, For complete scans (2.4mb) of this lot, go to <http://www.siegelauctions.com/2014/1070/2411.pdf>.....*Not illustrated* E. 200-300

CAPE OF GOOD HOPE



2412



2413



2414



2415



2416



2417

- 2412 **1853, 1p Brick Red on Bluish Paper (1; SG 3).** Large to extra-large margins all around, lightly cancelled, lovely rich color and a crisp impression, Extremely Fine, ex Maximus, SG £325 400.00
- 2413 ☒ **1853, 1p Brick Red on Bluish Paper (1; SG 3).** Block of four, large margins to just in at top right, nicely blued paper, tied by clear strike of triangular grid cancels on blue 1855 folded letter to Cape Town, "Port Elizabeth MY 7, 1855" origination and receiving back-stamps, vertical file fold does not affect stamps, stamps with faint corner creases, still Very Fine, a scarce and attractive usage, with 2010 P.F. certificate..... E. 750-1,000
- 2414 **1853, 1p Deep Brick Red on Deeply Blued Paper (1b; SG 1a).** Full to large margins all around, intense shade, Very Fine, SG £450 425.00
- 2415 **1853, 1p Deep Brick Red on Bluish Paper (1f; SG 3a).** Large margins all around, rich color, Very Fine and choice, signed Buhler, SG £350 300.00
- 2416 **1853, 4p Blue (2; SG 4).** Large to huge margins all around incl. a significant portion of the adjoining stamp at bottom, lightly cancelled, rich color and a sharp detailed impression, Extremely Fine, a striking stamp, SG £160..... 170.00
- 2417 **1853, 4p Blue (2; SG 4).** Square pair, large margins all around, rich color and a strong impression, Extremely Fine, a choice used pair, SG £320 360.00



- 2418 田 **1857, 1p Rose (3; SG 5a).** Block of four, large even margins all around, rich color, fairly light cancel, Very Fine, a handsome and scarce used block, with 2001 Brandon certificate 1,900.00
- 2419 **1855, 4p Blue (4; SG 6a).** Lightly cancelled, huge margins all around, gorgeous rich color on bright white paper, Extremely Fine Gem, a superb stamp in the finest attainable quality, SG £80 70.00
- 2420 ★ **1855, 1sh Dark Green (6a; SG 8b).** Square pair, original gum, h.r.'s, intense color, large margins, Very Fine, SG as two singles £850..... 825.00
- 2421 ★ **1863, 1p Dark Carmine (12; SG 18).** Square pair with original gum, h.r., large to huge margins all around, striking proof-like color and impression, Extremely Fine..... 540.00
- 2422 ★ **1863, 6p Purple (14; SG 20).** Square pair, original gum, mostly large margins all around incl. a 12mm **sheet margin**, brilliantly fresh, Very Fine-Extremely Fine, with 2004 Sismondo certificate, SG £750 as singles, Scott Retail as singles 650.00
- 2423 ★ **1863, 6p Purple (14; SG 20).** Square pair, original gum, large margins all around, brilliantly rich color on fresh paper, small natural gum crease, Extremely Fine, signed A. Diena, SG £750 as singles, Scott Retail as singles 650.00



- 2424 ★ **CAYMAN ISLANDS, 1907, 4p Brown & Blue, Dented Frame (13a; SG 13a).** Lightly hinged, rich colors, Very Fine, a scarce variety, SG £800 800.00
- 2425 ★ **CAYMAN ISLANDS, 1908, 2½p on 4p Brown & Blue, Provisional Surcharge (20; SG 35).** With plate no. 1 in the top selvage, lightly hinged, bright colors, a Very Fine example of the key stamp of the colony, no more than 14 plate numbers could have been made, but probably far less than that are still in existence, signed and with 1994 Buhler certificate, SG £1,800 2,000.00
- 2426 ★★ **CAYMAN ISLANDS, 1917, 1½p on 2½p Ultramarine, War Tax (MR4; SG 55).** Mint N.H., beautiful rich color on fresh paper, Very Fine, with 1990 B.P.A. certificate, scant few exist Mint N.H., catalogue values are as hinged, SG £750 800.00

CEYLON



2427

- 2427 ✉ **1859, 9p Lilac Brown (9; SG 8).** Single with large margins to just touching outer frame-line at top and right, tied on 1859 cover by barred oval from Kandy to London, England, London Oct. 17 paid arrival marking, "Kandy/Post Paid" and "Kandy/Steamer Letter" backstamps, part of backflap missing and recipient's notations removed at left, Fine, a rarely offered single franking cover, ex Dale-Lichtenstein and Hackmey, 2000 B.P.A. certificate no longer accompanies, Scott Retail..... 11,500.00



2428

- 2428 ★ **1912, 100r Gray Black (216; SG 321).** Excellent centering, rich color on fresh white paper, Extremely Fine, an exceedingly choice example of this scarce high value, SG £2,500..... 2,200.00



2429

- 2429 ★ **1912, 500r Gray Green (217; SG 322).** Plate no. 1 in the left selvage, lightly hinged, exceptionally fresh
 VERY FINE. A HANDSOME AND CHOICE EXAMPLE OF THE RARE 1912 500-RUPEE GRAY GREEN.
 With 2009 Ceremuga certificate. SG £7,500 7,250.00



2430

- 2430 ★★ **1924, 100r Gray Black (246; SG 359).** Mint N.H., incredibly fresh, with a bright shade on pristine white paper, perfectly centered

EXTREMELY FINE GEM AND A SUPERB STAMP IN EVERY REGARD. PROBABLY THE FINEST MINT NEVER-HINGED COPY IN EXISTENCE.

Signed Sorani and with 2006 B.P.A. certificate. Catalogue values are as hinged. SG £2,750 2,750.00

- 2431 ★ **1924, 100r Gray Black (246; SG 359).** Lightly hinged, wonderful centering, deep shade on pristine bright paper, Extremely Fine, a marvelous quality stamp, with 1990 Brandon certificate, SG £2,500..... 2,750.00



2431



2432

- 2432 ★ **1927, 100r Ultramarine & Dull Violet (247; SG 360).** With plate no. 1 in the top left corner selvage, stamp with just the faintest trace of a hinge mark (if at all), well-centered, vibrant colors, thin in the far left margin only

EXTREMELY FINE. A GORGEOUS PLATE NUMBER SINGLE OF THE 1927 100-RUPEE ULTRAMARINE AND DULL VIOLET.

Signed A. Diena and with 1980 Raybaudi certificate. SG £1,900..... 2,500.00

- 2433 ★ **1927, 100r Ultramarine & Dull Violet (247; SG 360).** Mild h.r., well-centered, rich colors, faint toned spots at top visible only on reverse, Very Fine appearance, SG £1,900..... 2,500.00



2433

- 2434 ★★ **CYPRUS, 1928, £5 Black on Yellow (109; SG 117a).** Mint N.H., sharp impression on bright colored paper
 VERY FINE. A LOVELY MINT NEVER-HINGED EXAMPLE OF THE 1928 5-POUND BLACK ON YELLOW.
 Catalogue values are as hinged. SG £3,750 3,250.00



2434



- 2435 ★ **CYPRUS, 1924, £1 Violet & Black on Red (110; SG 102).** Plate no. 1 in the top selvage, well centered, intense colors, Very Fine, SG £300 350.00

EAST AFRICA AND UGANDA PROTECTORATES

- 2436 ★ **1903, 20r Olive Gray & Black (15; SG 15).** Lightly hinged, well-centered, Very Fine and choice, SG £650..... 675.00
- 2437 ★ **1903, 50r Orange Brown & Black (16; SG 16).** Lightly hinged, extraordinarily fresh, with lovely rich colors, well-centered, Very Fine, a select quality example of this scarce high value, SG £1,900..... 1,900.00
- 2438 ★ **1904, 20r Olive Gray & Black (30; SG 32).** Attractive color, nicely centered, Very Fine, SG £700 675.00
- 2439 ★ **1907, 50r Orange Brown & Black (30A; SG 33).** H.r., fresh and bright colors, Fine and rare, SG £2,250 2,100.00



- 2440 ★ **1912, 20r Violet & Black on Red (55; SG 59).** Small h.r., choice centering, strong colors, Extremely Fine, SG £425..... 425.00
- 2441 ★ **1912, 20r Violet & Black on Red (55; SG 59).** Lightly hinged, bright colors, Very Fine, SG £425 425.00
- 2442 ★ **1918, 20r Blue & Violet on Blue (56; SG 60).** Just a tiny gum blemish at top prompts us to offer as lightly hinged, well-centered, rich colors, Extremely Fine 500.00
- 2443 ★ **1918, 20r Blue & Violet on Blue (56; SG 60).** Lightly hinged, bright and fresh, Very Fine, SG £500 500.00
- 2444 ★ **1912, 50r Gray Green & Rose Red (57; SG 61).** Lightly hinged, bright colors, Very Fine, signed A. Diena, SG £800 900.00



2445

- 2445 ★ **1912, 100r Black & Violet on Red (58; SG 62).** Mild h.r., deep intense colors
 VERY FINE. A HIGHLY DESIRABLE EXAMPLE OF THIS RARE HIGH-DENOMINATION EAST AFRICA AND UGANDA PROTECTORATES ISSUE.
 With 1951 Friedl certificate. SG £7,500.... 6,000.00

FALKLAND ISLANDS



- 2446 ★ 1886, 4p Olive Green (8; SG 10). Original gum, fresh, intense color, exceptionally well-centered, Extremely Fine, SG £450..... 525.00
- 2447 1891, 1/2p on Half of 1p, Unsevered Pair (19d; SG 13a). With proper segmented circular cork cancel, rich color, small perforation repair at bottom right, Fine appearance, a scarce unsevered pair, with clear 1949 B.P.A. certificate, SG £1,000..... 1,350.00
- 2448 1891, 1/2p on Half of 1p, Upright Watermark (19E; SG 14). Bottom right half of stamp showing a **reversed watermark** which is not listed (although the basic 1p stamp is listed with reverse watermark), light cork cancel, Very Fine, with 1934 B.P.A. certificate as the normal stamp, catalogued as the normal watermark, SG £275 325.00
- 2449 ★ 1898, 2sh6p Dark Blue, 5sh Brown Red (21-21; SG 41-42). Lightly hinged, both with wide margins, bright colors, Very Fine set, SG £525.....(Photo Ex) 550.00
- 2450 ☒ 1904-07, 1/2p-5sh King Edward VII (22-29; SG 43-50). Complete set tied by Falkland Islands Feb 10, 1912 circular datestamps on registered cover to Bremen, then **forwarded to Monaco**, backstamps incl. London transit, Bremen receiver and Monte Carlo receiver, horizontal file fold at bottom not affecting stamps, Fine-Very Fine and most attractive.... E. 300-400
- 2451 ★ 1912-14, 1/2p-£1 King George V (30-40; SG 60-69). Most values are lightly hinged, fresh colors, Fine-Very Fine set, SG £1,000.....(Photo Ex) 1,317.00
- 2452 ☒ 1912, 1/2p-5sh King George V (30-37; SG 60-67). Tied by 2 Jul 13 Falkland Islands circular datestamps on registered cover to Nuremberg, Germany (July 6 backstamp), cover with slight corner creasing from mounts, Fine-Very Fine, a particularly colorful and attractive cover..... E. 300-400



- 2453 ★★ 1928, 2½p on 2p Brown Violet (52; SG 115). Mint N.H., fresh color, Very Fine, only a minute number of this scarce provisional exist in Mint N.H. condition, with 2013 B.P.A. certificate, catalogue values are as hinged, SG £1,300..... 1,300.00
- 2454 ★ 1928, 2½p on 2p Brown Violet (52; SG 115). Lightly hinged, rich color, a Fine example of this scarce provisional, with 1956 P.F. certificate, SG £1,300 1,300.00
- 2455 1929-31, ½p-£1 George V (54-64; SG 116-126). Each tied to piece by neat circular date-stamp, exceptionally fresh, Fine-Very Fine set, SG £800(Photo Ex) 949.00
- 2456 ★ 1933, ½p-£1 Tercentenary (65-76; SG 127-38). Lightly hinged (a few values are Mint N.H.), lovely rich colors, Very Fine set, SG £4,250(Photo Ex) 4,301.00
- 2457 ★ 1933, ½p-£1 Tercentenary (65-76; SG 127-38). Bright and fresh colors, three high values lightly hinged, some lower values with h.r., Fine-Very Fine set, SG £4,250(Photo Ex) 4,301.00
- 2458 ★ 1933, ½p-£1 Tercentenary (65-76; SG 127-38). Some with small h.r., though £1 and some other values are lightly hinged, bright colors, 10sh with tiny toned speck on gum, Fine-Very Fine set, SG £4,000(Photo Ex) 4,301.00
- 2459 ★★田 1952, 1sh to £1 King George VI (115-120; SG 180-185). Mint N.H. bottom imprint margin blocks of four, Very Fine, SG £616.....(Photo Ex) 632.00
- 2460 ★★田 1960, 1sh3p-£1 Queen Elizabeth II (138-142; SG 203-207). Mint N.H. bottom imprint margin blocks of four, Fine-Very Fine, SG £672(Photo Ex) 586.00



- 2461 ★★田 **Dependencies, 1954, ½p-£1 Queen Elizabeth II (1L19-1L33; SG G26-G40).** Blocks of four, Mint N.H., fresh and Very Fine, SG £900(Photo Ex) 963.00
- 2462 ★★田 **Dependencies, 1954, 2sh to £1 Queen Elizabeth II (1L29-1L33; SG G36-40).** Mint N.H. bottom imprint margin blocks of four, fresh, Very Fine, SG £920(Photo Ex) 878.00
- 2463 ✉ **Argentine Occupation, 1982 Cover to United States.** Franked with a Falkland Islands 13p stamp being cancelled by two pen strokes with “9409 Islas Malvinas Republica Argentina/6 Abr 1982” circular datestamp with inscriptions inverted, addressed to the United States, Very Fine and scarce, Argentina invaded on April 2 and took over the post office at Stanley, the post office reopened on April 5 and no Argentinean stamps were available until April 8 making this usage only valid within those few days E. 100-150
- 2464 ★★ **FIJI, 1921, £1 Violet & Black on Red, Die II (91a; SG 137a).** Plate no. 13 in the top selvage, Mint N.H. (hinged in the selvage only), unusually well-centered, Extremely Fine Gem, catalogue values are as hinged, SG £250 300.00

GAMBIA



- 2465 ★ **1874, 6p Blue, Watermark Reversed (4 var; SG 7x).** Clear reversed watermark, original gum, full to large margins, rich color on bright white paper, Very Fine, an elusive variety, SG value £ 850
- 2466 ★ **1898, ½p Gray Green, Malformed “S” (20 var; SG 37a).** Original gum, rich color, Very Fine, SG value £ 400
- 2467 ★ **1898, ½p Gray Green, Repaired “S” (20 var; SG 37b).** Part original gum, attractive color, Fine, a scarce variety, SG value £ 500



- 2468 ★ 1898, 1p Carmine Rose, Malformed "S" (21 var; SG 38a). Original gum, h.r., well centered, Very Fine, SG value £ 425
- 2469 1898, 1p Carmine Rose, Repaired "S" (21 var; SG 38b). Small portion of circular datestamp, bright color, faint trace of a crease, Fine, SG value..... £ 425
- 2470 ★ 1898, 2p Brown Orange & Purple, Malformed "S" (22 var; SG 39a). Original gum, lightly hinged, bright and fresh, an elusive variety, SG value..... £ 500
- 2471 ★ 1898, 3p Red Violet & Ultramarine, Malformed "S" (24 var; SG 41a). Original gum, lightly hinged, well-centered, intensely rich colors, Extremely Fine, a scarce variety in unusually choice quality, SG value £ 750
- 2472 ★ 1898, 3p Red Violet & Ultramarine, Malformed "S" (24 var; SG 41a). Large part original gum, h.r., fresh color, Very Fine, SG value..... £ 750
- 2473 ★ 1898, 4p Brown & Ultramarine, Malformed "S" (25 var; SG 42a). Large part original gum, h.r., rich colors, Very Fine, SG value £ 550
- 2474 ★ 1898, 1sh Violet & Green, Malformed "S" (27 var; SG 44a). Original gum, h.r., tiny thin speck, Fine appearance, the scarcest of the 1898 plate varieties, SG value..... £ 800
- 2475 ★ 1902, ½p-2p King Edward VII, Dented Frame (28-30 var; SG 45a-47a). ½p with corner sheet selvage, 2p with small h.r., others lightly hinged, Fine-Very Fine, SG value(Photo Ex) £ 660
- 2476 ★ 1902, 3p Red Violet & Ultramarine, Dented Frame (32 var; SG 49a). Lightly hinged, bright and fresh, Fine, SG value..... £ 425
- 2477 ★ 1902, 4p Brown & Ultramarine, Dented Frame (33 var; SG 50a). Small h.r., well-centered, Very Fine, SG value £ 300
- 2478 ★ 1902, 6p Olive Green & Rose, Dented Frame (34 var; SG 51a). Lightly hinged, fresh colors, Very Fine, SG value £ 375
- 2479 1902, 6p Olive Green & Rose, Dented Frame (34 var; SG 51a). Rich colors, faint corner crease, Fine, a scarce variety in used condition, SG value £ 425
- 2480 ★ 1902, 1sh Bluish Violet & Green, Dented Frame (35 var; SG 52a). H.r., well-centered, Very Fine, SG value..... £ 700



- 2481 ★ **1902, 1sh6p Green & Red on Yellow, Dented Frame (36 var; SG 53a).** Lightly hinged, beautiful vibrant colors, excellent centering, Extremely Fine, an uncommonly choice example of this variety, SG value..... £ 400
- 2482 ★★ **1905, 2sh Black & Orange, Dented Frame (37 var; SG 54a).** Top right corner selvage, stamp Mint N.H. (hinged in the top selvage only), remarkably fresh, Very Fine, this is the scarcest of the Dented Frame varieties from the series, SG value as hinged £ 750
- 2483 ★ **1905, 2sh6p Purple & Brown on Yellow, Dented Frame (38 var; SG 55a).** Lightly hinged, fresh colors, Very Fine, SG value £ 500
- 2484 ★ **1905, 3sh Red & Green on Yellow, Dented Frame (39 var; SG 56a).** Lightly hinged, brilliant colors, Fine, SG value £ 600
- 2485 ★★ **1904-09, 1p Carmine, Dented Frame (42 var; SG 58a).** Top right corner selvage pair, right stamp the variety, Mint N.H. (hinged in the selvage only), bright color, Very Fine, SG value as hinged £ 180
- 2486 ★ **1904-09, 2p Orange & Purple, Dented Frame (43 var; SG 59a).** Mild h.r., bright colors, Very Fine, SG value £ 375
- 2487 ★ **1904-06, 2½p Bright Blue, Dented Frame (45 var; SG 60b).** Tiny h.r., Fine, SG value..... £ 300
- 2488 ★ **1904-06, 3p Red Violet & Ultramarine, Dented Frame (46 var; SG 61a).** Mild h.r., gorgeous bright color on fresh paper, Very Fine, SG value £ 325
- 2489 ★ **1904-06, 4p Brown & Ultramarine, Dented Frame (48 var; SG 62a).** Lightly hinged, fresh colors, Fine, SG value £ 500
- 2490 ★ **1904-06, 7½p Blue Green & Red, Dented Frame (54 var; SG 65a).** Small h.r., bright and fresh, Very Fine, SG value..... £ 450
- 2491 ★ **1904-06, 1sh Violet & Green, Dented Frame (58 var; SG 67a).** Lightly hinged, attractive colors, light gum crease, otherwise Very Fine, SG value £ 600
- 2492 ★ **1906, ½p on 2sh6p Brown & Purple on Yellow, Dented Frame (65 var; SG 69a).** Mild h.r., exceptionally fresh, Very Fine, a scarce variety on the surcharged stamp, SG value..... £ 900
- 2493 ★ **1906, 1p on 3sh Red & Green on Yellow, Double Surcharge (66a; SG 70a).** Second surcharge lighter and displaced a millimeter to the right, brilliantly fresh colors, Very Fine, only one sheet of 60 with the double surcharge was printed, signed A. Diena, SG £1,800 2,150.00



2494EX

- 2494 ★ 1912, ½p-3s King George V, Split “A” (70-85 var; SG 86c-101a). Complete set of all sixteen values that come with a split “A” variety, each in a horizontal pair, with the right stamp the variety, in many cases the variety stamp is **Mint N.H.**, wonderfully bright and fresh throughout, 4p with some separated perfs reinforced with a hinge
VERY FINE. A REMARKABLE MATCHED SET OF THE SPLIT “A” VARIETY IN SE-TENANT PAIRS.

SG value as hinged singles(Photo Ex) £ 5,635



2495EX

- 2495 1912, ½p-3s King George V, Split “A” (70-85 var; SG 86c-101a). Complete used set of all sixteen values that come with a split “A” variety, fresh colors, a few minor imperfections
FINE-VERY FINE. AN INCREDIBLY CHALLENGING SET TO ASSEMBLE IN USED CONDITION.
Ex Indicius. Stanley Gibbons only prices six values in used condition (where they are usually substantially higher priced than unused). The SG catalogue value total listed is for used when they are priced, and unused when they are not.....(Photo Ex) £ 6,255



2496



2497

- 2496 ★★ 1912-22, 5p Orange & Violet, Split “A” (77 var; SG 93a). Horizontal pair, left stamp the variety, Mint N.H., remarkably bright and fresh, Fine, SG value as hinged..... £ 225
2497 ★★ 1912-22, 7½p Brown & Ultramarine, Split “A” (79 var; SG 95a). Horizontal pair, right stamp the variety, Mint N.H., rich colors, Fine, SG value as hinged..... £ 350



- 2498 ★★ **GERMAN EAST AFRICA, 1917, 10r Red & Green on Emerald (N120a; SG 60a).** Mint N.H., beautifully centered, rich colors, Extremely Fine, catalogue values are as hinged, SG £170 130.00
- 2499 ★ **GERMAN EAST AFRICA, 1917, 20r Violet & Black on Red (N121; SG 61).** Barest trace of hinging, deep intense colors, Very Fine, SG £300 250.00
- 2500 ★ **GERMAN EAST AFRICA, 1917, 50r Gray Green & Red (N122; SG 62).** Bright colors, well-centered, Very Fine, SG £650..... 600.00

GIBRALTAR

- 2501 **1904, £1 Violet & Black on Red (64; SG 55).** Oval registry cancels, strong colors, well-centered, Very Fine, ex Collier, SG £650 650.00
- 2502 **1921, £1 Orange & Black (92; SG 107).** Light oval registry cancel, bright and fresh, well-centered, Very Fine, a difficult stamp to find postally used, with 2001 P.F. certificate, SG £275 275.00
- 2503 ★ **1921-32, £5 Dull Violet and Black (93; SG 108).** Very lightly hinged, exceptionally fresh, well-centered, a Very Fine and choice example of this key high value, SG £1,500 1,750.00
- 2504 ★ **1921-32, £5 Dull Violet and Black (93; SG 108).** Faintly hinged, rich colors on fresh white paper, Very Fine, signed Bloch and with his 1980 Friedl certificate, SG £1,500 1,750.00
- 2505 ★ **1935, 3p Silver Jubilee, Extra Flagstaff (101 var; SG 115a).** Bottom left corner selvage block of four, variety is at top left, lightly hinged, Very Fine, SG value..... £ 325
- 2506 ★★田 **1953, 2sh to £1 Elizabeth II (142-145; SG 155-58).** Mint N.H. bottom right sheet corner margin blocks of four, fresh, Fine-Very Fine, SG £732(Photo Ex) 686.00



- 2507 ★ **GILBERT & ELLICE ISLANDS, 1924, £1 Purple & Black on Red (26; SG 24).** Lightly hinged, strong colors, Very Fine, SG £550 600.00
- 2508 ★ **GILBERT & ELLICE ISLANDS, 1924, £1 Purple & Black on Red (26; SG 24).** Lightly hinged, bright colors, Very Fine, SG £550 600.00
- 2509 ★ **GILBERT & ELLICE ISLANDS, 1924, £1 Purple & Black on Red (26; SG 24).** Lightly hinged, vibrant color, Fine, SG £550 600.00
- 2510 **GILBERT & ELLICE ISLANDS, 1924, £1 Purple & Black on Red (26; SG 24).** Rich color, tied by large double-circle datestamp on small piece, better centering than normally seen, Extremely Fine, a very challenging stamp to find in this premium used condition, SG £1,500 1,500.00
- 2511 **GILBERT & ELLICE ISLANDS, 1924, 10sh Green & Brown (31; SG 35).** Choice centering, rich color, tied by double-circle datestamp on small piece, Extremely Fine, SG £375 375.00
- 2512 ★ **GOLD COAST, 1889, 20sh Green & Red (24; SG 24).** Original gum, attractive colors, small facial rub at top, otherwise Fine, the rare key stamp to the colony, with clear 1956 P.F. certificate, SG £3,250 3,250.00
- 2513 ★★ **GOLD COAST, 1894, 20sh Violet & Black on Red (25; SG 25).** Plate no. 3 in the top selvage, Mint N.H. (hinged in the selvage only), Very Fine, catalogue values are as hinged, SG £160 190.00
- 2514 ☒ **GOLD COAST, 1902, 2p Lilac & Red (28; SG 27b).** Single franked along with two singles and two pairs of 1901, 1p on 6p Surcharge (37; SG 36), tied on registered cover by multiple strikes of "Accra, Gold Coast 27 FE 1907" circular datestamp to Bremerhaven, Germany, Plymouth registered label, Plymouth (Gold Coast) departure, London transit, and arrival backstamps, cover with some tone marks which lightly affect some stamps, Fine, a scarce usage E. 300-400

HONG KONG

See lots 2777-2793 for additional Hong Kong and China Covers



2515



2516

- 2515 **1865, 96c Bister (23; SG 18).** Well-struck blue “B62” barred numeral, fresh and Fine, signed Holcombe, SG £750..... 800.00
- 2516 **1879, 3c on 16c Yellow (35A; SG P1).** Boxed “2” cancel, bright and fresh, Fine, ex Collier, with 2005 B.P.A. certificate, SG £425..... 475.00



2517

- 2517✉ **1879, 3c on 16c Yellow (35A; SG P1).** Stamp tied to card by barred “S1” cancel with corresponding “Shanghai No 21 79” circular datestamp alongside, addressed to Liegnitz, Germany, Hong Kong transit and arrival marking on reverse
 EXTREMELY FINE. A RARELY SEEN USED HONG KONG POSTAL CARD.
 Along with the other two surcharged stamps of the issue, these were sold already affixed to postal cards. Most used examples have been removed from their postal card and very few still remain affixed.
 SG does not list a value for used postal cards..... 2,200.00



- 2518 ★ 1879, 3c on 16c, 5c on 18c Postal Cards (35A, 35B; SG P1, P2). One 3c and three 5c, 3c with s.e. at left, one 5c on Blue card, all 5c with short "T", cards with minor imperfections not affecting the stamps, Fine, SG £1,400(Photo Ex) 1,700.00
- 2519 1891, 7c on 10c Green, Double Surcharge (64a; SG 43b). Clear doubling of the surcharge, well-struck "Shanghai JA 17 91" circular datestamp, Very Fine, a scarce error variety not to mention it being used in Shanghai..... 1,500.00
- 2520 ★ 1891, 2c Rose with Jubilee Overprint, Short "U" Variety (66b; SG 51b). Position 1 in the first setting, part original gum, bright and fresh, Fine, an elusive variety, ex Trillium, with 2008 Sismondo certificate, SG £800 800.00
- 2521 1891, 2c Rose with Jubilee Overprint, Broken "1" in 1891 (66 var; SG 51c). Position 2/1, with selvage at left, strikingly intense color on fresh paper, neat Central Jan. 22, 1891 first day circular datestamp, Fine, SG value £ 300
- 2522 ★★ 1903, \$3.00 Deep Blue & Black (83; SG 74). Mint N.H., rich color, Very Fine, catalogue values are as hinged, SG £425..... 400.00
- 2523 ★ 1903, \$5.00 Blue Green & Lilac (84; SG 75). H.r., rich colors, Fine, SG £600..... 550.00
- 2524 ★★田 1912, 1c Brown, Broken Crown at Right (109 var; SG 100b). Block of nine, the variety is the middle stamp, Mint N.H., deeply rich color, Very Fine, ex Trillium, SG value £ 250
- 2525 ★ 1912, \$10.00 Black & Violet on Red (124; SG 116). Small h.r., Fine, SG £600.... 675.00
- 2526 ★ 1914, \$5.00 Red & Green on Green (127; SG 115a). With interpanneau selvage at right, mild h.r., strong colors, Very Fine, SG £600 675.00
- 2527 ★ 1914, \$5.00 Red & Green on Green (127; SG 115a). Lightly hinged, deep colors, Fine, SG £600 675.00



2528



2529EX



2530



2531EX

- 2528 ★ 1914, \$5.00 Red & Green on Green (127; SG 115a). H.r., bright colors, Very Fine example of this “white back”, SG £600 675.00
- 2529 ★ 1921-37, 1c-\$5.00 King George V (129-139, 140-146; SG 117-124b, 127-132). Complete less the 20c and 25c, some h.r., Fine-Very Fine.....(Photo Ex) 1,086.00
- 2530 ★ 1925, \$5.00 Red & Green on Emerald (146; SG 132). Partial plate no. 1 in top selvage, barest trace of hinging, Very Fine, SG £500 550.00
- 2531 ★★田 1954-60, 5c-\$10.00 Elizabeth II (185-198; SG 178-91). Mint N.H. blocks of four with selvage, fresh, Fine-Very Fine, cataloged as singles, SG £800(Photo Ex) 1,084.00

INDIA



2533



2532

- 2532 ☒ 1854, ½a Blue (2; SG 2). Die 1, wonderful large margined single used within the first month of issue, tied on folded letter by a diamond of dots cancel from Shajehanpore to Almora with manuscript “Stamped” at top left, Shajehanpore “20 Oct. 1854” departure backstamp, Extremely Fine, the contents, written in English, is an explanation of the delay of a cattle cart delivery due to the “state of the roads” and prices for various commodities E. 750-1,000
- 2533 ☒ 1854, 2a Green and 4a Red & Blue (5-6). Single of the 2a and a cut-to-shape 4a tied on 1858 cover by manuscript “Stamped” and each cancelled by “75” in barred diamond of Nagpore, addressed to Harrow, England, “via Bombay & Marseilles” directive, boxed framed “India Paid” and London Paid circular datestamp, Nagpore departure and Bombay backstamps, Fine and an attractive first issue usage, ex Medina..... E. 750-1,000



2534



2535EX



2536

- 2534 ★ 1909, 25r Ultramarine & Orange Brown (76; SG 147). Minor h.r., well-centered, Very Fine, SG £1,800 925.00
- 2535 ★★ 1937, 3p-25r King George VI (150-167; SG 247-264, 277). Mint N.H. except the inexpensive 1r very lightly hinged, bright colors, Very Fine set, SG £518 (Photo Ex) 580.00
- 2536 1948, 3½a Gandhi, Official (O112B; SG O150b). Tied on piece by 1952 circular datestamp, well-centered, horizontal crease and some light soiling, Very Fine appearance, SG £1,800 750.00

IRELAND



2537



2538



2539



2541



2540EX

- 2537 ☒ Great Britain 1856-62, 6p Lilac (27, 39; SG 69, 83). Two, both s.e. at right, tied by clear strikes of "186" in diamond grids, "Dublin AP 18, 1863" circular datestamp on cover to South Lancaster Mass., red "N. York Am. Pkt. Paid 24 Apr. 21" datestamp, barely reduced at right and minor edgewear, Very Fine usage from scarce combination usage of the two different 6p stamps, ex Myers E. 200-300
- 2538 ★ 1922, ½p Green, Inverted Overprint (1a; SG 1a). Rich color, nicely centered, Very Fine, a scarce error, SG £475 500.00
- 2539 ★★ 1922, 1p Scarlet, Inverted Overprint (2a; SG 2a). Mint N.H., deep color, Very Fine, catalogue values are as hinged, SG £275 300.00
- 2540 ★ 1922, 2sh6p-10sh Seahorses, Dollard Printing (12-14; SG 17-21). Each in a strip of four with selva on three sides, representing the bottom row of the sheet, some h.r., bright colors, Very Fine, a particularly handsome and well-matched set, SG £1,200 (Photo Ex) 1,630.00
- 2541 ★★ 1922, 1½p Red Brown, "PENC" Variety (15a; SG 10a). Block of four with selva at right, bottom right stamp the variety, the important variety stamp is Mint N.H. (two others are hinged), Fine-Very Fine, catalogue values are as hinged, SG £375 400.00



- 2542 ★★ 1922, 1½p Red Brown, "PENCf" Variety (15a; SG 10a). Vertical strip of three with selvage at right, middle stamp the variety, Mint N.H., fresh and Very Fine, with 1993 Hamilton-Bowen certificate, catalogue values are as hinged, SG £375 400.00
- 2543 ★★ 1922, 2p Orange, Die I, Inverted Overprint (16c; SG 12a). Mint N.H., brilliant rich color, Very Fine, a particularly choice example of this error, catalogue values are as hinged, SG £200..... 210.00
- 2544 1922, 2p Orange, Die I, Inverted Overprint (16c; SG 12a). Tied on piece by circular date stamp, bright color, Fine, this error is far scarcer used than unused, SG £300 300.00
- 2545 ★ 1922, 2sh6p-10sh Seahorses, Thom Printing (36-38; SG 44-46). Lightly hinged except 2sh6p h.r., bright colors, Very Fine set, SG £1,400 (Photo Ex) 2,550.00
- 2546 ★★ 1922, 1p Scarlet, Accent and Final "t" Added by Hand (45d; SG 53c). Block of six, error stamp at bottom right, error stamp Mint N.H. with slight offset on gum, top stamps with h.r., vibrant color, Very Fine, catalogue values are as hinged, SG £250..... 250.00
- 2547 ★ 1922, 3p Violet, Accent Omitted (49a; SG 57a). Horizontal pair, right stamp the error, lightly hinged, deep intense color, Very Fine, SG £325 325.00
- 2548 ★ 1922, 3p Violet, Accent Omitted (49a; SG 57a). Horizontal pair, right stamp the error, rich color on fresh paper, Fine-Very Fine, SG £325 325.00
- 2549 ★★ 1922, 9p Olive Green, Accent Omitted (53a; SG 61a). Block of four with selvage at right, bottom right stamp the error, error stamp Mint N.H. (other stamps hinged), exceptionally well centered, Extremely Fine, SG £275 275.00



- 2550 ★田 1922, 2sh6p Seahorse, Accent Omitted (56a; SG 64b). Block of four, top right stamp is the error, lightly hinged, choice centering, Extremely Fine, especially desirable in a block, SG £594..... 637.00
- 2551 ★ 1922, 2sh6p Seahorse, Accent Omitted (56a; SG 64b). Horizontal pair, left stamp missing the accent, lightly hinged, excellent centering, Extremely Fine, SG £498 512.00
- 2552 ★ 1922, 2sh6p Seahorse, Accent Omitted (56a; SG 64b). Lightly hinged, well-centered and fresh, Very Fine, SG £450 450.00
- 2553 ★ 1922, 5sh Seahorse, Accent Omitted (57a; SG 65a). Horizontal pair, left stamp the error, trivial h.r., exceptionally fresh, well-centered, Extremely Fine, SG £685..... 700.00
- 2554 ★ 1922, 5sh Seahorse, Accent Reversed (57 var; SG 65b). Horizontal pair with selvage at right, right stamp the error, h.r., fresh color, Very Fine, a scarce variety, SG value ... £ 900



- 2555 ★ 1922, 10sh Seahorse, Accent Omitted (56a; SG 66a). Vertical pair, top stamp the error, rich color, well-centered

VERY FINE. A DESIRABLE EXAMPLE OF THIS RARE AND SELDOM OFFERED OVER-PRINT ERROR.

SG £3,190..... 3,225.00

2555



- 2556 ★★ 1922, 1p Carmine Rose, Booklet Pane of Three Stamps and Labels, Inverted Watermark (66b; SG 72dw). Mint N.H., well-centered for this, fresh color, Very Fine, catalogue values are as hinged, SG £425..... 400.00
- 2557 ✉ 1922, 1p Carmine Rose, Booklet Pane of Three Stamps and Labels (66b; SG 72d). Tied by slogan cancel and red special flight handstamp on 1932 Galway-Berlin First Flight cover, opened at bottom, faint soiling in the bottom labels, Fine, this booklet pane is rarely seen on cover, SG value as a used booklet pane £ 500
- 2558 ★ 1922, 2p Deep Green, Booklet Pane of Six, Inverted Watermark (66b; SG 74w var). Lightly hinged on one stamp, exceptionally fresh, Fine-Very Fine, with 2001 B.P.A. certificate 350.00
- 2559 ★ 1925, 2sh6p-10sh Seahorses, Se-Tenant Pairs with Wide and Narrow Overprints (77a-79a; SG 83a-85a). Vertical pairs of each, one in each pair Mint N.H., other lightly hinged, bright and fresh, Very Fine, SG £1,950 (Photo Ex) 2,800.00
- 2560 ★★ 1925, 2sh6p Seahorse, Circumflex Accent Over “a” (77b var; SG 86a). Block of four with bottom left corner selvage, error stamp is at top right, error stamp Mint N.H. (top left stamp hinged), Very Fine, an elusive error, SG value as hinged..... £ 425
- 2561 ★★ 1925, 2sh6p Seahorse, Flat Accent on “a” (77b var; SG 86c). Vertical pair with selvage at bottom, top stamp is the error, Mint N.H., perfectly centered, deep color, a few light toned spots on reverse, one of which just shows thru on the non-error stamp, otherwise Very Fine, SG value as hinged..... £ 600



- 2562 ★ 1925, 5sh Seahorse, Circumflex Accent Over “a” (78b var; SG 87a). Vertical pair, top stamp the error, h.r., fresh color, Very Fine, SG value £ 505
- 2563 ★ 1925, 5sh Seahorse, Flat Accent on “a” (78b var; SG 87b). Lightly hinged, well-centered, lovely bright color, some very mild toning on reverse only, otherwise Very Fine, quite scarce, SG value £ 750
- 2564 ★ 1925, 10sh Seahorse, Se-Tenant Pair with Wide and Narrow Overprints (79a; SG 85a). Vertical pair with selvage at left, top stamp h.r., bottom Mint N.H., excellent centering, wonderfully fresh, Extremely Fine, a striking se-tenant pair, SG £1,200 1,700.00
- 2565 ★ 1935, 2sh6p-10sh Seahorses (93-95; SG 99-101). Lightly hinged, vibrant colors, Very Fine set, SG £400 (Photo Ex) 652.00
- 2566 ★ 1935, 10sh Seahorse, Flat Accent on “a” (95 var; SG 101a). Mild h.r., deep color, Very Fine, a seldom offered error, SG value £ 1,100

JAMAICA

- 2567 ★ 1890, 2½p on 4p Red Brown, Double Surcharge (27b; SG 30b). Lightly hinged, rich color, small natural gum crease, Very Fine, with clear 1990 B.P.A. certificate, SG £325 ... 350.00
- 2568 ★★ 1910, 1sh Black on Green, “\$” for “S” in Shilling (43 var; SG 54a). Vertical pair with Current Number 173 in top selvage, bottom stamp the variety, Mint N.H. (hinged in top selvage only), exceedingly fresh, Very Fine and choice, this variety occurs only once in the sheet of 240 (position 2/2) and only 170 sheets were issued, with 1958 B.P.A. certificate, SG value as hinged £ 950
- 2569 ★ 1910, 1sh Black on Green, “\$” for “S” in Shilling (43 var; SG 54a). Vertical pair with Current Number 173 in top selvage, bottom stamp the variety, slight album offset on gum, Very Fine, this variety occurs only once in the sheet of 240 (position 2/2) and only 170 sheets were issued, with clear 1980 R.P.S. certificate, SG value £ 950



- 2570 1910, 1sh Black on Green, "\$" for "S" in Shilling (43 var; SG 54a). Lightly cancelled, rich shade, Fine, used examples of this variety are far scarcer than unused, SG value £ 1,200
- 2571 ★★ 1906, 1sh Brown, "\$" for "S" in Shilling (53 var; SG 53b). Top left Current Number 173 block of four, the bottom right stamp is the variety, Mint N.H. (hinged in selvage), rich color, Very Fine, a striking block, this variety occurs only once in a sheet of 240 (position 2/2) and only 164 sheets were issued, with 2012 Brandon certificate, SG value as a hinged single..... £ 1,300
- 2572 ☒ 1936 First North America Flight of the "Hindenburg" (Sieger 409). Four flown covers, each franked with a different group of stamps to make up the 2sh2p rate, all with May 2, 1936 Kingston handstamp cancels, violet United States flight cachet, backstamped with Frankfurt Zeppelin machine cancel, sent to England, Scotland or Austria, one cover is legal size and has slight toning, otherwise Very Fine.....(Photo Ex) E. 750-1,000
- 2573 ★ 1916, 3p Violet on Yellow, War Tax, "S" of "Stamp" Omitted (MR6b; SG 72b). Block of four, top right stamp the error (position 6/12 on the sheet), h.r.'s, Fine-Very Fine, a scarce error, SG £850 725.00
- 2574 ★ 1916, 3p Violet on Yellow, War Tax, Inverted Overprint (MR6d; SG 72aa). Bright fresh colors, Fine, ex World Traveler, with 1960 B.P.A. certificate, SG £325 350.00
- 2575 ★ 1917, 3p Violet on Yellow, War Tax, Vertical Overprint (MR9b; SG 75d). Selvage at top, split overprint as always, minor h.r., well-centered, Very Fine, a scarce and striking variety, SG £400.. 425.00



- 2576 ★★ 1917, 3p Violet on Yellow, "WAR/STAMP." Overprint Omitted in Pair with Normal (MR9 var; SG 75da). Horizontal pair with selvage at right, the left stamp with overprint sideways reading up and the right stamp with overprint omitted, Mint N.H., bright color
VERY FINE. A RARE MINT NEVER-HINGED ERROR AND ONE OF THE MOST STRIKING OF THE "WAR STAMP" OVERPRINT ERRORS.
Ex Mahfood and Cook. With 1990 B.P.A. and 2011 Sismondo certificates. SG value as hinged £ 3,750

KENYA AND UGANDA

See lots 2436-2445 for East Africa and Uganda Protectorates

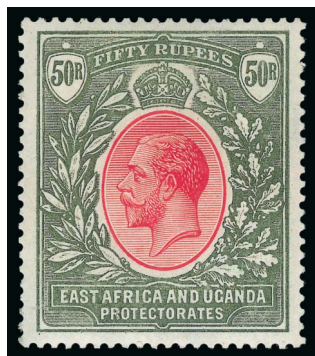

2577

- 2577 ★ **1921, 50r Gray Green & Red (11; SG East Africa & Uganda 75).** Lightly hinged, vibrant colors, well-centered, Very Fine and choice, signed Bloch and with 1975 R.P.S. and 2011 B.P.A. certificates, SG £3,000 3,250.00



2578

- 2578 ★ **1921, 50r Gray Green & Red (11; SG East Africa & Uganda 75).** H.r., bright colors, slightly rubbed, otherwise fresh and Fine, SG £3,000 3,250.00

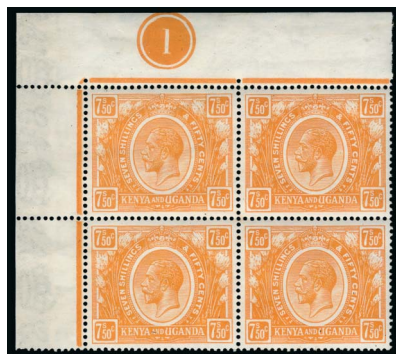

2579



2580



2581



2582

- 2579 ★★田 **1925, 7sh6p Orange (35; SG 93).** Top left plate no. 1 block of four, Mint N.H., beautifully centered, bright color, Extremely Fine, catalogued as four hinged singles, SG £440..... 440.00
- 2580 ★★田 **1922, 10sh Ultramarine (36; SG 94).** Top right plate no. 1 block of four, stamps Mint N.H. (hinged in the selvage only), incredibly fresh, with intense rich color on the most immaculate paper possible, outstanding centering, Extremely Fine Gem plate block, catalogued as four hinged singles, SG £280 280.00
- 2581 ★ **1925, £2 Brown Violet & Green (38; SG 96).** Lightly hinged, beautiful vibrant colors on pristine white paper, flawless centering, Extremely Fine, a gorgeous stamp, SG £1,000..... 900.00
- 2582 ★ **1925, £2 Brown Violet & Green (38; SG 96).** Lightly hinged, rich colors and detailed impression, gorgeous centering, Extremely Fine Gem, a wonderful stamp, SG £1,000..... 900.00



2583



2584

- 2583 ★ **1925, £3 Yellow & Dull Violet (39; SG 97).** Lightly hinged, brilliant colors, exceptionally well-centered, Extremely Fine, SG £1,500 1,650.00
- 2584 ★ **1925, £3 Yellow & Dull Violet (39; SG 97).** Vibrant colors, gorgeous centering, faint natural gum bend, single shortish perf at left, Extremely Fine appearance, SG £1,500 1,650.00



2585



2586

- 2585 ★ **1925, £4 Rose Lilac & Black (40; SG 98).** Lightly hinged, radiant colors on bright paper, fresh and Very Fine, a pretty stamp, SG £2,500 2,200.00
- 2586 ★ **1925, £4 Rose Lilac & Black (40; SG 98).** H.r., bright and fresh, Very Fine, SG £2,500.. 2,200.00

- 2587 ★★ **1922-27, £5 Blue and Black (41; SG 99).** Plate no. 1 in the top right corner selvage, Mint N.H. (small offset on gum), incredibly rich color on brilliantly white paper, excellent centering
EXTREMELY FINE. A MARVELOUS STAMP, BEING NOT ONLY A RARE PLATE NUMBER SINGLE, BUT ALSO IN MINT NEVER-HINGED CONDITION.
Catalogue values are as hinged. SG £2,750 6,000.00



2587



2588

- 2588 ★ **1922-27, £5 Blue and Black (41; SG 99).** Very lightly hinged, wonderfully fresh color on pristine white paper, choice centering with wide margins
 EXTREMELY FINE. A BEAUTIFUL EXAMPLE OF THE £5 KING GEORGE V ISSUE.
 SG £2,750 6,000.00



2589

- 2589 ★ **1922, £10 Green & Black (41A; SG 100).** Lightly hinged, intensely rich colors on fresh paper, wide margins
 VERY FINE AND CHOICE. A HANDSOME EXAMPLE OF THE VERY SCARCE £10 KING GEORGE V ISSUE.
 Signed A. Diena and with 1982 R.P.S. certificate. SG £12,000..... 14,000.00



2590

- 2590 ★ **1922, £20 Green & Red (41B; SG 101).** Exceptionally well centered within wide margins, gorgeous rich colors
 VERY FINE AND CHOICE. AN OUTSTANDING EXAMPLE OF THE RARE AND POPULAR £20 KING GEORGE V.
 Ex. B.J. Hunter, Sir Gawaine Baillie and Rinkoff. With 1969 B.P.A. certificate. SG £25,000..... 22,000.00



2591

- 2591 ★ **1922-27, £25 Red & Black (41C; SG 102).** Lightly hinged, dazzling bright colors and crisp impression on immaculate white paper, uncharacteristically well centered
 EXTREMELY FINE. A FABULOUS EXAMPLE OF THE RARE £25 KING GEORGE V THAT RANKS AMONG THE FINEST KNOWN EXAMPLES.
 Ex Sir Gawaine Baillie and Rinkoff. With 1970 Stanley Gibbons Guarantee. SG £30,000..
 28,750.00



2592



2593



2594EX

- 2592 S **1922, £50 Brown & Black, “Specimen” Overprint (41D-S; SG 103s).** Original gum, brilliantly fresh, choice centering, Extremely Fine, collecting this issue with “Specimen” overprint is an excellent alternative to the issued stamp which catalogues SG £38,000, SG value..... £ 1,400
- 2593 S **1922, £75 Gray & Purple, “Specimen” Overprint (41E-S; SG 104s).** Lightly hinged, rich colors, well-centered, Very Fine and choice, with 2010 B.P.A. certificate, collecting this issue with “Specimen” overprint is an excellent alternative to the issued stamp which catalogues £100,000, SG value £ 1,500
- 2594 ★★ **KENYA, UGANDA AND TANGANYIKA, 1935, 1c-£1 King George V (46-59; SG 110-123).** Mint N.H., exceptionally fresh throughout, Very Fine, not an easy set to find in Mint Never Hinged condition, SG £375 as hinged, Scott Retail as Mint N.H. (Photo Ex) 800.00



2595



2596EX



2597



2598

- 2595 ★ **LAGOS, 1886, 5sh Blue (35; SG 28).** Original gum, rich color, Very Fine, with 1983 Holcombe certificate, SG £700 700.00
- 2596 ★ **LAGOS, 1904, ½p-10sh King Edward VII (40-49; SG 44-53).** Incl. both varieties of the 2½p, lightly hinged (a couple low values with trivial h.r.), fresh, Very Fine set, SG £654.. (Photo Ex) 749.00
- 2597 ★★ **LEEWARD ISLANDS, 1902, 1sh Green & Carmine Rose, Dropped “R” (26 var; SG 26a).** Mint N.H., wonderfully fresh, well-centered, Very Fine, an especially choice example of this elusive variety, SG value as hinged £ 550
- 2598 ★★ **LEEWARD ISLANDS, 1928, £1 Black & Violet on Red (83; SG 80).** Mint N.H., well-centered, bright and fresh, Extremely Fine, catalogue values are as hinged, SG £225 240.00

END OF SESSION ONE

SESSION TWO (LOTS 2599-2758)
THURSDAY, MAY 15, 2014, AT 10:30 A.M.

BRITISH COMMONWEALTH (CONTINUED)

MALAYA



- 2599 ★ **PERAK, 1883, 2c Rose, Inverted Overprint (6a; SG 17b).** Full original gum, attractive color, Very Fine, ex Neal Allen and World Traveler, with 1990 B.P.A. certificate, SG £450 . 475.00
- 2600 ★ **SELANGOR, 1899, \$10.00 Green & Brown Violet (40; SG 65).** Large part original gum (just some slight gum loss from hinge removal), rich colors, trivial gum bend, Very Fine, SG £850 800.00
- 2601 ★ **TRENGGANU, 1919, \$25.00 Green & Carmine (19; SG 18).** Lightly hinged, rich colors, perfectly centered, Extremely Fine, an uncommonly choice example of this high value, SG £1,500 1,200.00
- 2602 ★ **TRENGGANU, 1938, \$5.00 Red & Green on Yellow (38; SG 44).** Lightly hinged, brilliantly rich colors, Very Fine and choice, with 2009 B.P.A. certificate, SG £500 ... 500.00
- 2603 ★ **TRENGGANU, 1921, \$25.00 Blue & Lilac (39; SG 45).** Lightly hinged, well-centered and fresh, tiny trace of a thin speck, otherwise Very Fine, SG £1,100 750.00
- 2604 ★ **TRENGGANU, 1921-38, \$50.00 Orange and Green (40; SG 46).** Tiny h.r., beautifully centered, rich colors, Extremely Fine, an exceedingly choice example, ex Cook, with 1997 A.P.S. certificate, SG £2,750 1,850.00

- 2605 ★ **TRENGGANU, 1921, \$100.00 Red & Green (41; SG 47).** Lightly hinged, choice centering, fresh and bright with lovely colors
VERY FINE. A BEAUTIFUL EXAMPLE OF THE ELUSIVE TRENGGANU ONE HUNDRED DOLLAR SULTAN SULEIMAN.
With 1990 E. Diena and 2011 B.P.A. certificates. SG £8,000..... 8,750.00



2605



2606

- 2606 ★ **MALTA, 1919, 10sh Black (65; SG 96).** Barest trace of hinging (if any), deep shade, brilliantly fresh paper, exceptionally well-centered

EXTREMELY FINE. A BEAUTIFUL EXAMPLE OF THE KEY STAMP OF MALTA.

Ex Trillium. With 2010 P.F. certificate. SG £3,250.. 3,500.00



- 2607 ★★田 **MALTA, 1922, £1 Rose Carmine & Black, Sideways Watermark (114a; SG 139).** Top right corner selvage block of four, Mint N.H., vibrant color, trivial gum crease on top left stamp, Very Fine, catalogue values are as hinged singles, SG £600..... 600.00
- 2608 ★ **MAURITIUS, 1861, 1sh Green, Imperforate (21; SG 35).** Large part original gum, full margins virtually all around, rich color, Very Fine, SG £600 675.00
- 2609 ★ **MAURITIUS, 1924, 50r Lilac & Green (200; SG 222).** Lightly hinged, rich colors, well-centered within wide margins, Very Fine and choice, SG £950..... 1,000.00
- 2610 ★ **MONTSERRAT, 1876, 1p Rose Red, "S" Inverted (1c; SG 1b).** Original gum, rich color, Fine, a very scarce error, signed Bloch, SG £1,000 1,250.00
- 2611 ★ **MONTSERRAT, 1884, 1p Rose Red, "S" Inverted (6b; SG 8a).** Original gum, minor h.r., fresh color, Very Fine, ex World Traveler, with 1957 R.P.S. certificate, SG £1,000..... 1,100.00

NATAL



2612

- 2612 ☒ **1857, 6p Green (2; SG 5).** Single with rich color and clear margins tied by "Post Office/P.M. Burg" on 1859 cover to Bedford, England, large "6d" handstamp at left, Devenport Packet departure and Bedford arrival backstamps, part of backflap missing, Very Fine, a particularly scarce first issue to find on cover, clear 2012 B.P.A. certificate..... E. 1,000-1,500



- 2613 ★ **1891, 2½p on 4p Brown, "Y" of "Penny" Omitted (77b; SG 109b).** Original gum, lightly hinged, fresh and Fine, ex World Traveler, with 1917 R.P.S. certificate, SG £275 325.00
- 2614 ★ **1902, £5 Black & Violet (98; SG 144).** H.r., fresh color, horizontal crease at top, Very Fine appearance, scarce high value, SG £5,000..... 3,500.00
- 2615 ★ **1908, £1 10sh Violet & Orange Brown on Chalky Paper (109; SG 162).** Lightly hinged, lovely rich colors, well-centered, Very Fine, a highly desirable example of this high value, signed Holcombe, SG £1,700..... 2,750.00
- 2616 ★★ **1908, £1 Black & Violet on Red (116; SG 171).** Mint N.H., well-centered and remarkably fresh, Extremely Fine Gem, catalogue values are as hinged, SG £400 800.00
- 2617 ★ **1908, £1 Black & Violet on Red (116; SG 171).** Lightly hinged, extraordinarily well-centered, vibrant color, Extremely Fine, SG £400..... 800.00
- 2618 ★★ **NAURU, 1915, 10sh Light Blue Seahorse (15; SG 23).** Mint N.H., brilliantly rich color on fresh white paper, Very Fine, catalogue values are as hinged, SG £250 375.00

- 2619 **NEW BRUNSWICK, 1851, 3p Dark Red (1a; SG 2).** Balanced margins all around, rich color, oval "13" in grid cancel, Very Fine, with 2004 Greene Foundation certificate as No. 1, SG £350, Unitrade C\$800.00 625.00



2619



2620

- 2620 **NEWFOUNDLAND, 1860, 1sh Orange (15; SG 15).** Neat light central grid cancel, margins all around that are mostly full to large, fresh color and a crisp impression

VERY FINE. A CHOICE EXAMPLE OF THE RARE 1860 ONE-SHILLING ORANGE.

The 1sh value of the 1860 Issue is notorious for having small or no margins. This example, with full margins nearly all around, is in far better condition than most.

With 1975 B.P.A. certificate. SG £10,000. Unitrade C\$15,000.00..... 12,500.00



- 2621 **NEW GUINEA, 1935, £2 Violet, £5 Green, Air Post (C44-C45; SG 204-205).** Relatively light cancels, both are well-centered and with bright colors, Very Fine, SG £590.....(Photo Ex) 710.00
- 2622 ★★ **NEW GUINEA, 1935, £2 Violet Air Post (C44; SG 204).** Mint N.H., well-centered, wide margins, bright and fresh, Extremely Fine and choice, catalogue values are as hinged, SG £350 350.00
- 2623 ★ **NEW GUINEA, 1939, ½p-£1 Air Post (C46-C59; SG 212-225).** Most lightly hinged, some of the lower values are Mint N.H., 10sh with light crease, otherwise a Very Fine set, SG £1,000 (Photo Ex) 647.00
- 2624 ★ **NEW HEBRIDES, 1910, ½p-1sh Overprints, with Specimen Overprint (10S-16S; SG 10s-16s).** Most are lightly hinged, fresh colors, Fine-Very Fine, SG value (Photo Ex) £ 275
- 2625 **NEW SOUTH WALES, 1850, 2p Gray Blue on Yellowish Wove (3b; SG 15).** Position 8, with sheet margin at top, other margins also large, rich color and a sharp impression from an early printing, "3" in oval grid cancel of Windsor, Extremely Fine, an exceedingly choice example, with 1993 A.P.S. certificate, SG £550..... 550.00
- 2626 **NEW SOUTH WALES, 1850, 2p Indigo, Pick and Shovel Omitted (5k; SG 24f).** Position R. 1/10, large even margins all around, rich color in the Indigo shade, fine impression on fresh paper, Extremely Fine, SG £500 600.00



2627

- 2627 ☒ **NEW SOUTH WALES, 1850, 3p Yellow Green, Bluish Wove (9).** Large to huge margins, tied by oval grid on blue folded cover to London, England, red "PAID SHIP LETTER/SYDNEY/SE*19/1850" crown oval datestamp, mostly clear "QUEEN'S WHARF" straightline sub-office handstamp, ms. endorsement "p 'Ajax'", red Feb. 20 receiving backstamp, Extremely Fine, choice example of the Queen's Wharf marking, applied at this dockside sub-office before the letter was carried to the Sydney G.P.O. — there are approximately nine recorded examples, this is the second-earliest on record, ex Manwood and Arthur White E. 2,000-3,000



2628

- 2628 ☒ **NEW SOUTH WALES, 1854-56, 1p Orange, 2p Blue, 6p Gray (23, 33, 29).** Pair and two singles of 1p, strip of three and single of 2p, large margins to just in, tied by well-struck "20" in rays handstamps of Liverpool on blue 1858 cover to Edinburgh, endorsed "Marseilles", bold "Liverpool N.S.W. DE 24, 1858", Sydney and receiving backstamps, some slight wear incl. one 2p affected from placement near edge of cover
- FINE APPEARANCE. A BEAUTIFUL AND COLORFUL FRANKING PAYING DOUBLE THE 9-PENCE RATE, AND CARRIED ON THE LAST VOYAGE OF THE EUROPEAN & AUSTRALIAN COMPANY.
- This unusual ranking pays double 9p rate (technically underpaid 3p) and was carried on the last voyage of the European & Australian Royal Mail Co. The new contract was awarded to the West Indian Royal Mail Line. Accompanied by exhibit page giving detailed explanation of rate and routing. Ex Arthur White..... E. 4,000-5,000

2629EX



- 2629 ★★ **NEW ZEALAND, 1931-39, 1sh3p-£5 Postal Fiscals (AR47-AR61, AR63-AR69; SG F145, F147-F160, F162-F168).** Series complete less the rare 35sh, and only one 1sh3p value (Orange Yellow shade), Mint N.H., wonderfully bright and fresh throughout

VERY FINE. A BEAUTIFUL AND PRISTINE SET OF THE 1931-1939 POSTAL FISCALS.

SG £7,825.....(Photo Ex) 8,332.00

- 2630 ★★ **NEW ZEALAND, 1939, 35sh on 35sh Yellow, Postal Fiscal (AR70; SG F186).** Mint N.H., bright and fresh, Very Fine, SG £800..... 500.00



2630



2631



2633



2632

- 2631 ☒ **NIGER COAST PROTECTORATE, 1892, ½ Vermilion and 2p Green & Carmine (1, 3; SG 1, 3).** Singles of each tied along with Nos. 38 and 44 by "Opobo River/De 19 96" circular datestamp to registered cover, addressed to Manchester, England, "per Bakana" directive, oval Liverpool transit cancel and Manchester arrival backstamp, Very Fine, ex Pasha, with 2009 du Vachat certificate E. 150-200
- 2632 ☒ **NIGER COAST PROTECTORATE, 1892, 1p Lilac, 2p Green & Carmine (2, 3; SG 2, 3).** Two of each value tied by "Old Calabar Oct 23 93" circular datestamps on 2c Blue Registered Formula envelope to Liverpool, with Liverpool 3 Dec 93 oval registry receiver, envelope with small scuff at bottom right, otherwise Fine..... E. 200-300
- 2633 ☒ **NIGER COAST PROTECTORATE, 1892, 5p Lilac & Blue (5; SG 5).** Horizontal pair, left stamp with defective bottom left corner, tied by "Old Calabar 4 Aug 94" oval registry postmark on 2c Blue Registered Formula envelope to London, Liverpool oval registry receiver of 6 Sep 94, Fine use E. 200-300



- 2634 ★★ **NORTHERN NIGERIA, 1912, 6p-£1 King George V (46, 48, 50-52; SG 46, 48, 50-52).** Each with plate no. 1 in the bottom selvage, Mint N.H. except 6p and 1sh very lightly hinged, Very Fine, catalogue values are as hinged, SG £254(Photo Ex) 279.00
- 2635 ★★ **NORTH WEST PACIFIC ISLANDS, 1915, £1 Ultramarine & Brown (26; SG 99).** Mint N.H. vertical pair, setting "b" and "c", wonderfully fresh and Very Fine, catalogue values are as two hinged singles, SG £650..... 850.00
- 2636 **NOVA SCOTIA, 1853, 1p Red Brown (1; SG 1).** Unusually light and unobtrusive cancel, four large even margins, rich color and a deeply etched impression, Extremely Fine and choice, with 1995 Holcombe certificate, SG £450, Unitrade C\$800.00 650.00
- 2637 **NOVA SCOTIA, 1853, 1p Red Brown (1; SG 1).** Four large margins, attractive color, bold grid cancel, recent certificate notes a "repaired split at upper left", Very Fine appearance, with clear 2001 Greene Foundation certificate and a 2013 B.P.A. certificate, SG £425..... 650.00
- 2638 P **NOVA SCOTIA, 1860-63, 1c-12½c Plate Proofs (8TC/13TC).** Seven different in horizontal pairs, six different denominations, incl. issued colors and Trial Colors, two with part imprint in margin, couple trivial thin specks, otherwise Very Fine, Unitrade value(Photo Ex) C\$ 1,200.00
- 2639 P **NOVA SCOTIA, 1860-63, 1c-12½c Plate Proofs (8P/13P).** Fourteen different, five different denominations, incl. issued colors and Trial Colors, three with "Specimen" overprint, a few small faults, Very Fine appearance, Unitrade value, For complete scans of this lot, go to <http://www.siegelauctions.com/2014/1070/PDF/2639.pdf>Not illustrated C\$ 1,090.00
- 2640 ★ **NYASALAND PROTECTORATE, 1913, £1 Black & Violet on Red, Broken Crown & Scroll (23 var; SG 98b).** Partial selvage at right, h.r., deep shade, Very Fine, SG value £ 900
- 2641 ★ **NYASALAND PROTECTORATE, 1921, 2sh Ultramarine & Dark Violet, Break in Scroll (33 var; SG 109a).** Top right corner plate no. 1 single, tiny trace of hinging, small faults in the selvage only, the stamp itself is Very Fine, SG value £ 180



2642 ★★田 NYASALAND PROTECTORATE, 1926, 10sh Red & Green on Emerald, Break in Scroll, Broken Crown & Scroll (37 var; SG 113a, 113b). Top right plate no. 1 block of four, top right stamp with Break in Scroll, bottom right stamp with Broken Crown & Scroll, Mint N.H., beautifully centered and remarkably fresh, Extremely Fine, a superb showpiece in every regard, SG value as four hinged singles £ 1,340

2643 ★ NYASALAND, 1938, £1 Black & Violet on Red, Serif on "G" (67 var; SG 143a). Lightly hinged, fresh color, Very Fine, a most elusive plate variety, SG value £ 1,100

ORANGE RIVER COLONY

2644 1877, 4p on 6p Rose, Inverted Surcharge (15a; SG 13a). Light unobtrusive cancel, deep color, Very Fine for this elusive error, ex Rubin and World Traveler, with 1999 Brandon certificate, SG £375 400.00

2645 ★ 1888, 2p on 3p Ultramarine, "2" with Curved Base (28d; SG 53b). In horizontal pair with normal (SG 52), h.r., bright color, Very Fine, a rare variety, with 2005 Brandon certificate, SG £1,300 1,300.00

2646 ★ 1900, 1p on 1p Violet, "d" Omitted (45e; SG 102i). Especially bright and fresh, Fine, SG £375 350.00

2647 ★ 1900, 1p on 1p Violet, Additional Inverted Offset of Overprint (45i var; SG 113 var). Strong offset overprint, h.r., trivial corner crease, Fine, a most unusual variety that is not listed in Scott or Stanley Gibbons, ex Rinkoff, with clear 2007 B.P.A. certificate E. 400-500



- 2648 ★ 1900, 1p Surcharge on 1p Brown in Error (45O; SG 102a). Lightly hinged, rich color, a Fine example of this scarce stamp, ex Rinkoff, with 1992 Brandon certificate, SG £600..... 675.00
- 2649 ★ 1900, 3p on 3p Ultramarine, Double Surcharge, One Diagonal (48i; SG 117g). With the diagonal "V.R.I." mostly in the right sheet selvage, h.r., trivial gum crease, bright color, Fine, a most unusual and striking error, ex Rinkoff, SG £400..... 400.00
- 2650 ★ 1900, 3p on 3p Ultramarine, Double Surcharge, One Diagonal (48i; SG 117g). Strong rich color on fresh paper, Fine, SG £400 400.00
- 2651 ★田 1900, 6p on 6p Carmine Rose (50; SG 119). Complete setting in a pane of 60, showing level periods (50e; SG 119b) at position 40 and mixed periods (50d; SG 119a) at positions 52, 53 and 58, most stamps are Mint N.H., some hinge reinforcing in the corners causing some gum staining that barely affects any stamps, Fine, a great item for the specialist..... 3,027.00
- 2652 ★ 1900, 6p on 6p Carmine Rose, Raised Periods, Thick "V" (50f; SG 129). Horizontal pair, left stamp the variety, right stamps normal (50c; SG 119), h.r., wonderfully bright color, Very Fine, ex World Traveler, with 1993 B.P.A. certificate, SG £425 450.00
- 2653 ★ 1900, 1s Surcharge on 1sh Orange in Error, Raised Periods (52j; SG 121a). With strong offset of the overprint on back, small h.r., Fine, with 2000 R.P.S. certificate, SG £1,300 1,500.00
- 2654 ★ 1900, 1/2p Green, Double Overprint (54b; SG 133b). Two distinct overprints, attractive color, Fine and scarce, with 1986 B.P.A. certificate, SG £650 900.00
- 2655 ☒ PALESTINE, 1918, 1pi Ultra (2; SG 3). Prepaid cover to Cairo, Egypt originating in Damascus with bilingual "Damas/12.11.1918" circular datestamp along with multiple "Field Post Office/SZ 62/13 No 18" circular datestamps applied at Damascus, adhesive single applied and tied on cover by "Base Army Post Office/T/21 NO 18" circular datestamp while in transit at Port Said, blue censor label at top, part of back flap torn away and small repair at bottom right corner, still Fine, with 1983 Muentz certificate E. 200-300



- 2656 ★ **PAPUA, 1932, ½p-£1 Pictorials (94-109; SG 130-145).** Lightly hinged, Fine-Very Fine set, SG £500(Photo Ex) 527.00
- 2657 **PAPUA, 1910, ½p Yellow Green & Black, Punched “OS” Official, Pair One Without Punch (SG O29 var).** Vertical pair with selva at bottom, top stamp with “OS” punch and c.t.o. cancel, bottom stamp uncanceled and without the “OS” punch, Very fine, a most unusual variety, with 2010 Brandon certificate E. 200-300

RHODESIA

- 2658 (★) **1892, £5 Yellow Green (18; SG 12).** Unused (no gum, which is often the case on these high values), rich color, Very Fine, signed Holcombe and with 1997 Brandon certificate, SG £1,600 1,775.00
- 2659 ★ **1910, 2sh6p Carmine Rose & Black (113; SG 155a).** H.r., perfectly centered within exceptionally wide margins, vibrant colors, Extremely Fine, SG £350 400.00
- 2660 ★ **1910, 10sh Red Orange & Blue Green (117; SG 164).** H.r., exceptionally well-centered amid uncharacteristically wide margins, vibrant colors, Extremely Fine, SG £425. 475.00
- 2661 ★ **1910, £1 Bluish Slate & Carmine (118; SG 166).** Minor h.r., gorgeous rich colors, Very Fine, SG £1,500 1,650.00
- 2662 ★ **1910, £1 Bluish Slate & Carmine (118; SG 166).** H.r., well-centered, strong rich colors, Very Fine, SG £1,500 1,650.00

- 2663 ★ **1910, £1 Carmine & Reddish Mauve Error of Color (118d; SG 166b).** Well-centered, vibrant colors, tiny thin speck



2663

VERY FINE APPEARANCE. AN ATTRACTIVE EXAMPLE OF THE RARE ONE-POUND CARMINE AND REDDISH MAUVE ERROR OF COLOR.

This error was discovered in 1924 when Stanley Gibbons, Ltd. acquired all of the remainder of the Double Heads, and two sheets of fifty stamps of the One Pound were found to be in Carmine and Reddish Mauve colors. The vast majority are centered to the bottom and/or right. The copy offered here is much better centered than normal. Also, the stamps from both sheets possess gum disturbance to some degree, with this example having only a few minor gum skips.

SG £10,000..... 14,500.00



- 2664 ★ **1913, 7sh6p Black & Violet, Head Die II (136 var; SG 276a).** Rich colors, Very Fine, with 1994 Brandon certificate, SG value £ 900
- 2665 ★ **1913-19, £1 Violet & Black, Head Die II (138; SG 243).** Lightly hinged, deep colors, Very Fine, with 2004 Brandon certificate, SG £425 450.00
- 2666 ★ **1919, £1 Black & Deep Violet, Head Die III (138 var; SG 279b).** Intense color, well-centered, Very Fine, with 2011 Sismondo certificate, SG value £ 650
- 2667 **ST. CHRISTOPHER, 1890, 6p Olive Brown (15; SG 19).** Cancelled by "A12" in grid, rich color, Very Fine, particularly scarce used, SG £400..... 425.00
- 2668 ★ **ST. CHRISTOPHER, 1886, 4p on 6p Green, Without Period (20a; SG 25a).** Horizontal pair, left stamp the variety, original gum, paper h.r., bright color, Fine, ex World Traveler, with 1932 R.P.S. certificate, SG £285 310.00

ST. HELENA

- 2669 ★ **1913, 4p Black & Red on Yellow, Split "A" (73 var; SG 85a).** Trivial h.r., intense colors, Fine, SG value £ 400
- 2670 ★ **1922, ½p Black & Gray, Torn Flag (79 var; SG 97b).** H.r., crisp impression on bright paper, Very Fine, SG value £ 275
- 2671 ★ **1922, 5p Red & Green on Emerald, Cleft Rock (84 var; SG 103c).** H.r., strong colors, Very Fine, SG value £ 250
- 2672 **1922, 6p Red Violet & Black, Torn Flag (85 var; SG 104b).** Light circular datestamp, bright and fresh, well-centered, Extremely Fine, used examples of this variety are far more elusive than unused, SG value £ 425
- 2673 ★ **1922, 6p Red Violet & Black, Cleft Rock (85 var; SG 104c).** H.r., excellent centering, bright colors, Extremely Fine, SG value £ 250
- 2674 ★ **1922, 15sh Violet & Black on Blue (94; SG 113).** Lightly hinged, well-centered, intensely rich colors, Very Fine and choice, SG £1,000 1,075.00
- 2675 ★ **1922, 4p Black on Yellow, Torn Flag (95 var; SG 92b).** Uncommonly well-centered, sharp impression, Extremely Fine, SG value £ 275



- 2676 ★ 1922-27, 1sh6p Blue Green & Black on Green, Torn Flag (96 var; SG 93b). Lightly hinged, bright colors, outstanding centering, Extremely Fine, a scarce variety that occurs only once on the sheet from the 1922 printings, SG value..... £ 550
- 2677 ★ 1922, 5sh Green & Black on Yellow, Torn Flag (98 var; SG 95b). Large part original gum, bright colors, Very Fine, SG value £ 950
- 2678 ★★ 1922-27, £1 Red Violet and Black on Red (99; SG 96). Bottom plate no. 1 single, Mint N.H., gorgeous colors, Very Fine and uncommonly choice, catalogue values are as hinged, SG £450..... 475.00
- 2679 ★★ 1922-27, £1 Red Violet and Black on Red (99; SG 96). Selvage at top, Mint N.H., vibrant colors, exceptionally well-centered, Extremely Fine Gem, catalogue values are as hinged, SG £450..... 475.00
- 2680 ★★ 1922-27, £1 Red Violet and Black on Red (99; SG 96). Mint N.H., choice centering, brilliant colors, Extremely Fine Gem, catalogue values are as hinged, SG £450..... 475.00
- 2681 ★ 1922-27, £1 Red Violet and Black on Red (99; SG 96). Minor h.r., deep intense colors, Very Fine, SG £450..... 475.00
- 2682 ★ ST. KITTS-NEVIS, 1923, ½p-£1 Tercentenary (52-64; SG 48-60). High values lightly hinged, some h.r. in the lower values, bright and fresh, Very Fine set, SG £1,200.....(Photo Ex) 1,378.00
- 2683 ★ ST. KITTS-NEVIS, 1923, ½p-£1 Tercentenary (52-64; SG 48-60). Lightly hinged, bright colors, Very Fine set, SG £1,200(Photo Ex) 1,378.00
- 2684 (★) ST. LUCIA, 1885, 6p Slate Blue (26; SG 10). Unused (no gum), rich color, a Fine example of this scarce unissued stamp, SG £1,100 1,500.00
- 2685 ST. LUCIA, 1892, ½p on 3p Lilac & Green, Double Surcharge (40b; SG 56a). Neat circular date-stamp, rich colors, Very Fine, a scarce error, ex World Traveler, with 1971 B.P.A. certificate, SG £650..... 800.00
- 2686 ★ ST. LUCIA, 1891, 1p on 4p Brown, Top Left Triangle Detached (42 var; SG 55e). Mild h.r., rich color, Fine, SG value £ 275



- 2687 ☒ **ST. LUCIA, 1931, 1p Black on Gray Blue Postage Due, Missing Period After "Lucia"** (J1 var; SG D1d). Vertical pair, Positions 9/2-10/2 from the third printing, top stamp the error, bottom stamp with **wide font** (J1a; SG D1a), tied by Castries 13 Sp 32 circular datestamp on local cover with Government House imprint on flap, cover with cut at top not affecting stamp or markings, Very Fine, a scarce se-tenant pair of varieties, especially so being used on cover, the SG catalog value as just used stamps is £500 E. 400-500
- 2688 ☒ **ST. LUCIA, 1931, 1p Black on Gray Blue, 2p Black on Yellow Postage Dues (J1-J2; SG D1-D2).** Both from the third printing, tied by Castries 20 OO 32 circular datestamps on inbound cover from **Falkland Islands**, with 1/2 Green tied by Fox-Bay Aug 4 32 circular datestamp, Castries backstamp, name in address neatly erased, otherwise Very Fine and attractive E. 300-400

ST. VINCENT

- 2689 ★ **1880, 5sh Rose (29; SG 32).** Large part original gum, well-centered, fresh color, Very Fine, an especially challenging stamp to find in this choice condition, with 2008 Brandon certificate, SG £1,100 1,275.00
- 2690 **1880, 1p on Half of 6p Green (30; SG 28).** Tied on piece, especially deep color, Fine, SG £375 425.00
- 2691 ★ **1881, 1/2p on Half of 6p Yellow Green, Unsevered Pair (31a; SG 33a).** Original gum, brilliantly rich color, Fine, ex World Traveler, with 1997 P.F. certificate, SG £450..... 550.00
- 2692 **1881, 1/2p on Half of 6p Yellow Green, Unsevered Pair (31a; SG 33a).** Light circular datestamp, bright color, Very Fine, SG £475 575.00
- 2693 ★ **1881, 1p on 6p Yellow Green (32; SG 34).** Original gum, wonderfully bright color, Fine, SG £450 550.00



- 2694 ★ **SARAWAK, 1889, 2c on 8c Green & Carmine, Double Surcharge (22a; SG 24a).** Original gum, h.r., Fine, scarce error, with 1947 R.P.S. certificate, SG £475 525.00

SEYCHELLES

- 2695 **1893, 3c on 4c Carmine Rose & Green, Inverted Surcharge (22a; SG 15a).** H.r., deep intense colors, Fine and scarce, ex World Traveler, with 1994 P.F. certificate, SG £300..... 375.00
- 2696 ★ **1893, 12c on 16c Orange Brown & Ultramarine, Type I, Inverted Surcharge (23b; SG 16a).** Original gum, certificate notes a red ink line removed, Fine appearance, with 1987 R.P.S. certificate, SG £500 575.00
- 2697 **1893, 15c on 16c Orange Brown & Ultramarine, Type I, Inverted Surcharge (24b; SG 18a).** Light circular datestamp, rich colors, Fine, with 1994 B.P.A. certificate, SG £300..... 375.00
- 2698 ★ **1901, 3c on 16c Orange Brown & Ultramarine, “3 Cents” Omitted (30a; SG 38c).** With interpanneau selvage at right, lightly hinged, fresh colors, Fine and very scarce, ex Farmer and World Traveler, signed Bloch and with 1950 R.P.S. and 1997 Brandon certificates, SG £550 675.00
- 2699 ★★ **1901, 3c on 16c Orange Brown & Ultramarine, Inverted Surcharge (30b; SG 38a).** Mint N.H., exceedingly fresh, with rich color, Very Fine, with 1987 R.P.S. certificate, catalogue values are as hinged, SG £700 800.00
- 2700 ★ **1901, 3c on 16c Orange Brown & Ultramarine, Double Surcharge (30c; SG 38b).** Lightly hinged, bright colors, well-centered, Very Fine, an elusive surcharge error, ex World Traveler, with 1967 R.P.S. certificate, SG £500..... 625.00
- 2701 ★ **1901, 3c on 16c Orange Brown & Ultramarine, Double Surcharge (30c; SG 38b).** Part original gum, rich colors, Fine, with 1983 P.F.S.A. certificate, SG £500 625.00
- 2702 **1901, 3c on 36c Brown & Rose, “3 Cents” Omitted (31c; SG 39b).** Light circular datestamp, fresh colors, Very Fine, an especially challenging error to find used, ex World Traveler, with 1997 P.F. certificate, SG £700 850.00
- 2703 ★ **1901, 6c on 8c Brown Violet & Ultramarine, Inverted Surcharge (32a; SG 40a).** Minor h.r., deep intense colors, Very Fine and scarce, with 1942 R.P.S. certificate, SG £650..... 800.00
- 2704 ★ **1912, 30c Purple & Green, Split “A” (69 var; SG 77a).** Lightly hinged, fresh and Very Fine, SG value..... £ 375
- 2705 ★ **1912, 2r25c Red Violet & Green, Split “A” (73 var; SG 81a).** H.r., deep colors, well-centered, Very Fine, a scarce variety, SG value..... £ 1,000

SIERRA LEONE



- 2706 ★★ 1897, $\frac{1}{2}$ p on 3p Lilac & Green, Type “d” (51; SG 58). Mint N.H., strong rich color, Fine, catalogue values are as hinged, SG £400 400.00
- 2707 ★ 1897, $2\frac{1}{2}$ p on 6p Lilac & Green, Type “d” (55; SG 58). In a horizontal se-tenant pair with Type “a” (52; SG 59), lightly hinged, fresh and Very Fine, SG £408..... 345.00
- 2708 ★★ 1912, £1 Violet & Black on Red (119; SG 128). Top left plate no. 1 horizontal pair, Mint N.H., exceedingly well centered, quite fresh, Extremely Fine, catalogued as two hinged singles, SG £450 450.00
- 2709 ★★ 1927, £2 Violet & Ultramarine (138; SG 147). Top left plate no. 1 single, Mint N.H. (hinged in the selvage only), wonderfully bright and fresh, Very Fine, signed J.F. Brun, catalogued as hinged, SG £800..... 750.00
- 2710 ★ 1927, £2 Violet & Ultramarine (138; SG 147). H.r., wide margins, fresh color, Very Fine, SG £800 750.00
- 2711 ★ 1923, £5 Gray Green & Orange (139; SG 148). Very lightly hinged, extraordinarily well-centered amid wide margins, brilliantly fresh colors
EXTREMELY FINE. A GEM EXAMPLE OF THIS SCARCE 1923 £5 GREEN AND ORANGE HIGH VALUE.
SG £2,500 2,250.00



- 2712 ★ 1933, 5sh-£1 Wilberforce (163-165; SG 178-180). Lightly hinged, bright and fresh, Very Fine, £1 signed A. Diena, SG £1,035 (Photo Ex) 985.00
- 2713 ★ SOMALILAND PROTECTORATE, 1903, $\frac{1}{2}$ a Green, 1a Carmine, “BRIT SH” Variety (1b, 2b; SG 1a, 2a). $\frac{1}{2}$ a full original gum, 1a large part original gum, rich colors, Fine-Very Fine, ex Rinkoff, SG £370 (Photo Ex) 405.00
- 2714 SOUTHERN RHODESIA, 1924, $\frac{1}{2}$ p Dark Green, Horizontal Pair, Imperforate Between (1b; SG 1a). With imperforate sheet margin at left, well-struck Salisbury Nov. 24, 1926 circular datestamp, crease confined to selvage, minor toning, Very Fine, with 2014 B.P.A. certificate, SG £1,200 1,100.00

SOUTH WEST AFRICA POSTAL HISTORY

See lots 2846-2855 for German South West Africa



- 2715 ☒ **Cape of Good Hope, 1896, 2½p Ultramarine (57; SG 63).** Tied by "Mier B.B. No. 15" (1905) circular datestamp on picture postcard showing members of the 2nd Machine Gun Battalion, Uptington 11.21.05 transit postmark, sent to Luderitzcucht (4.12.05 arrival postmark), Very Fine, a rare picture postcard used during the Nama Rebellion E. 750-1,000
- 2716 ☒ **Cape of Good Hope, 1896, 2½p Ultramarine (57; SG 63).** Tied by Cape Town 19.8.98 circular datestamp on cover to Windhoek (1.9.98 backstamp), Swakopmund transit backstamp, carried on the ship *Leutwein*, with ms. endorsement at top, a Very Fine ship use.. E. 400-500
- 2717 ☒ **South Africa, 1913, ½p Green Postal Card.** Cancelled by especially well-struck violet **Kalkrand Rail** 12 Oct 1916 circular datestamp, sent to Keetmanshoop (18.10.16 backstamp), Gibeon transit circular datestamp, Very Fine and choice, a rarely seen Railway postmark E. 500-750
- 2718 ☒ **South Africa, 1913, ½p Green (2; SG 3).** Tied by "Mier B.B. Au 12 18" circular datestamp on wrapper to Windhoek, Keetmanshoop transit backstamp and Windhoek receiver, boxed censor handstamp, Very Fine, a scarce printed matter rate, Mier was transferred to the South West African Postal Administration in 1917 and used the old British Bechuanaland canceling devices E. 200-300
- 2719 ☒ **South Africa, 1913, ½p Green (2; SG 3).** Single with selvage at bottom tied by **Waldau** 23.2.17 postmark (Putzel No. 2) on printed matter envelope to Windhoek, Okahandja transit backstamp, censor handstamp, this Waldau postmark is one of the rarest cancels of the period E. 400-500
- 2720 ☒ **South Africa, 1913, 1p Red Postal Card.** Cancelled by a beautifully struck violet **Ham River Rail** 11 Dec 1917 circular datestamp, sent to Karibib (17.12.17 backstamp), Windhoek transit backstamp, Extremely Fine, a choice example of the rare Ham River Railway cancel E. 750-1,000



- 2721 ✉ **South Africa, 1913, 1p Rose Red (3; SG 4).** Tied by boxed **Aus Station** 16 July 1919 postmark on cover to Windhoek (19.7.18 backstamp), Aus circular datestamp below, censor tape and marking, Very Fine, a scarce railway postmark E. 400-500
- 2722 ✉ **South Africa, 1p Red Entire.** With 1913 ½p Green coil (two) and 1p Red (three, one is a coil), all tied by "Windhuk S.W. Africa" circular datestamp (Putzel No. 7), sent to **Apia, Samoa**, registered handstamp and censor handstamp also tied 1p stamp, Very Fine, the Windhuk cancel is from a converted German device and is decidedly scarce.. E. 300-400
- 2723 ✉ **Transvaal, 1907, 5p Violet & Black Postage Due (J5; SG D5).** Tied on arrival along with pair of South Africa ½p Green (No. 2) by **Klein Windhuk** 27.3.18 circular rubber datestamp on censored cover from Windhoek, with 20.3.18 originating postmark, trivial light staining on reverse, Fine E. 300-400
- 2724 ✉ **Transvaal, 1907, 6p Red Brown & Black Postage Due (J6; SG D6).** Tied on arrival by Windhoek 8.2.17 circular datestamp, with South Africa 1p Red (No. 3) tied by Windhoek 6.2.17 oval postmark, censor handstamp, Very Fine, a scarce commercial use of the Postage Due stamp E. 300-400
- 2725 ✉ **South Africa, 1914, 1p Red & Black Postage Due (J2; SG D2).** Pair tied by violet **Kolmannskuppe S.A.E.C. Station** boxed cancel, on printed card to Luderitzbucht, Windhoek transit circular datestamp, Very Fine, the Kolmannskuppe Railway postmark is very rare..... E. 750-1,000
- 2726 ✉ **South Africa, 1914, 6p Gray & Black Postage Due (J6; SG D6).** Tied on arrival by violet **Klein Windhuk** 8.2.18 circular rubber datestamp on censored cover from Windhoek, Very Fine, any genuine commercial use of the 6p Postage Due is scarce, but with the elusive Klein Windhuk cancel, it is even more impressive E. 750-1,000

SOUTH AFRICA STAMPS USED IN SOUTH WEST AFRICA



- 2727 田 **1920, 1½p Brown Orange, Tête-Bêche Pair (4a; SG 5a).** Block of 24 (6x4) with selvage at left, third and fourth columns tête-bêche, tied on piece by “Luderitz S.W. Africa 18 Sep 22” circular datestamps, Fine, a very scarce South West Africa forerunner E. 1,000-1,500
- 2728 **1913, 10sh Olive Green & Blue (15; SG 16).** “Block” of three, along with pair of 5sh and singles of 3p, 6p and 1sh, tied on piece by “Luderitzbuct S.W. Africa 28.6.18 circular datestamps, Fine, a rare use of South African stamps in South West Africa..... E. 750-1,000



- 2729 田 **1916, £1 Red & Deep Green (16; SG 17).** Block of four cancelled by “Windhoek/S.W.A. 16.1.22” circular datestamp, brilliant colors

FINE. THE FINER OF THE TWO RECORDED BLOCKS OF SOUTH AFRICA 1916 ONE-POUND USED IN SOUTH WEST AFRICA.

The other known block has faults. Ex de la Queillerie. With 2006 R.P.S. certificate..... E. 4,000-5,000

2729

- 2730 ★ **SOUTH WEST AFRICA, 1923, ½p-£1 Bilingual Pairs, First Setting (1-12; SG 1-12).** Some h.r.’s, rich colors, Fine-Very Fine set, SG £2,250(Photo Ex) 2,681.00
- 2731 ★ **SOUTH WEST AFRICA, 1923, 2sh6p-£1 Bilingual Pairs, Second Setting (13-15; SG 13-15).** Latter two with h.r., strong colors, Fine, SG £1,500(Photo Ex) 1,885.00
- 2732 **SOUTH WEST AFRICA, 1923, 6p Gray & Black, Postage Due, “t” of “West” Missing (J7 var; SG D5a).** Bilingual pair (right stamp the error) tied on piece by circular datestamps, Fine, a scarce error, not priced used in Stanley Gibbons (£325 unused)..... E. 200-300
- 2733 ★ **SOUTH WEST AFRICA, 1947, 2p Dark Brown and Dark Blue 1947 Official, Bilingual Pair (O21; SG O21).** Rich colors, Very Fine, with 1987 Brandon certificate, SG £700 675.00



- 2734 ★ **STRAITS SETTLEMENTS, 1915, \$25.00 Blue & Violet on Blue (172; SG 213).** Lightly hinged, fresh colors, well-centered, Very Fine and quite choice, with 2007 B.P.A. certificate, SG £2,250..... 2,150.00

TASMANIA

- 2735 **1853, 1p Blue, Fine Impression (1; SG 1).** "64" in oval grid cancel, large margins all around, attractive color, Very Fine, with 1980 Friedl certificate, SG £1,500..... 1,350.00
- 2736 **1853, 4p Red Orange, Plate I, First State (2 var; SG 5).** Close to large margins all around, brilliantly rich color and a crisp impression from the early state, "68" in oval grid cancel, Very Fine, SG value..... £ 950
- 2737 **1855, 4p Orange, Plate II (2b; SG 10).** Full to large margins all around, lightly cancelled, gorgeous bright color, Very Fine, SG £425 450.00
- 2738 ☒ **1855, 4p Dull Orange, Plate II (2b; SG 11).** Single with four full to large margins tied by "60" in oval grid on folded cover to Sydney, red diamond shaped "Post Office Launceston 28 Aug 29 1855" handstamp, blue merchant's oval corner card, "Sydney Ship Letter B Se 4 1855" backstamp, the stamp has an inconsequential flaw in the bottom left corner, otherwise Very Fine. E. 300-400
- 2739 **1855, 4p Yellowish Orange, Plate II (2b; SG 12).** Horizontal pair with sheet margin at right, other margins full to large, typical pale color and impression from this late state, lightly cancelled, Very Fine, catalogued as two singles, SG £750..... 900.00
- 2740 **1867, 1p Carmine (11; SG 29).** Horizontal strip of six, lightly cancelled, rich color, mostly full margins all around, Very Fine, a scarce and impressive multiple E. 300-400
- 2741 ★★ **1892-99, ½p-£1 Queen Victoria (76-85; SG 216-225).** Each with selvage at top, six values with corner selvage, Mint N.H. (£1 with insignificant spot on gum), incredibly fresh, Very Fine, a beautiful set, ex Sovereign, catalogue values are as hinged, SG £750(Photo Ex) 1,082.00

ZANZIBAR



2742

- 2742 ☒ **1895-96, ½a-1r Overprints (3/13; SG 3/18).** Ten different values neatly tied by Zanzibar 10 Oct 1896 circular date-stamps on registered cover to Devon, England, 1r value also tied by oval London registry pmk., Devonport registry backstamp of Oct. 30, Very Fine, a scarce and colorful franking E. 400-500



- 2743 ★★ **1908, 30r Dark Brown & Black (113; SG 241).** Mint N.H., rich color on fresh paper, Very Fine, signed E. Diena, catalogue values are as hinged, SG £550 550.00
- 2744 ★ **1908, 40r Orange Brown & Black (116; SG 242).** Well-centered, attractive color, Very Fine, with 1961 A. Diena certificate, SG £850 750.00
- 2745 ★ **1908, 50r Lilac & Black (117; SG 243).** Wide margins, fresh color, Very Fine, ex Wyer, signed A. Diena and with 1957 B.P.A. certificate, SG £750 650.00
- 2746 ★ **1908, 100r Blue & Black (118; SG 244).** Lightly hinged, gorgeous rich color on pristine white paper, Very Fine, ex Wyer, SG £1,100 900.00
- 2747 ★★ **1908, 200r Black & Brown (119; SG 245).** Mint N.H. with faint bits of gum toning (almost unworthy of mention), well-centered, rich colors, Very Fine, signed A. Diena, SG £1,500 1,300.00
- 2748 ★ **1908, 200r Black & Brown (119; SG 245).** Tiny h.r., well-centered within wide margins, small black offset on gum, otherwise Very Fine, ex Wyer, SG £1,500 1,300.00



2749



2750



2751

- 2749 ★ **1913, 40r Orange & Black (137; SG 260d).** Faintly hinged, fresh color, wide margins, Very Fine, ex Wyer, signed A. Diena and Raybaudi, SG £600..... 500.00
- 2750 ★ **1913, 50r Dull Violet & Black (138; SG 260e).** Lightly hinged, attractive colors, choice centering, Extremely Fine, SG £600..... 475.00
- 2751 ★ **1913, 50r Dull Violet & Black (138; SG 260e).** Lightly hinged, Very Fine, with 1952 B.P.A. certificate, SG £600..... 475.00



2752



2753



2754

- 2752 ★ **1913, 100r Blue & Black (139; SG 260f).** Lightly hinged, wonderfully rich color on fresh paper, outstanding centering, Extremely Fine and choice, with 1956 B.P.A. certificate, SG £750 650.00
- 2753 **1913, 100r Blue & Black (139; SG 260f).** Cancelled with Zanzibar squared circle date-stamp (date illegible), fresh and well-centered, Extremely Fine, this was more than likely a favor cancel (certificate notes "cancelled with a genuine postal device"), since it is quite unlikely that any 100r stamp did contemporary postal duty, this is probably the only way to obtain a used example, signed Oliva, E. Diena and with 2010 Sismondo certificate, not priced used, catalogue values are as unused, SG £750 650.00
- 2754 ★ **1913, 200r Black & Brown (140; SG 260g).** Lightly hinged, well-centered, rich color, certificate harshly calls gum "a little toned", Very Fine, signed Raybaudi and with 2011 B.P.A. certificate, SG £1,100..... 1,000.00

ZULULAND



2755

- 2755 ★ **1892, 5sh Rose (11; SG 11).** Large part original gum, excellent centering, fresh color, Very Fine, with 1980 Brandon certificate, SG £700 ... 700.00



2756

- 2756 ★ **1888, ½p Green, Double Overprint (12b; SG 12a).** Two distinct overprints, original gum, some small toning, minor gum crease at left, Fine appearance, with clear 1956 R.P.S. certificate, SG £1,100 1,500.00



2757

- 2757 ★ **1894, £1 Violet on Red (23; SG 28).** Lightly hinged, quite fresh, Very Fine, SG £600 600.00



2758

- 2758 **1894, £5 Violet & Black on Red (24; SG 29).** Shows circular datestamps, well centered, a Very Fine example of this scarce high value, with 1980 R.P.S. certificate, SG £1,600.... 1,900.00

END OF SESSION TWO

SESSION THREE (LOTS 2759-3046)
THURSDAY, MAY 15, 2014, AT 1:30 P.M.

WORLDWIDE STAMPS AND POSTAL HISTORY



2759

2760

2761EX

- 2759 ☒ **ALBANIA, 1913, 2pi Blue Black, Inverted Overprint in Violet (8 var; Michel 8 var).** Single tied on cover by "Elbasan, Shqipenie/26-7-1913" circular datestamp to Vlone, violet Peqin backstamp, Very Fine, an incredibly rare variety to find on cover, signed Prendushi and with 1993 Sorani certificate E. 500-750
- 2760 ☒ **ALGERIA, 1962, 1fr+9fr War Orphan's Fund (Yvert 363A).** Tied by Bone 15.11.1962 circular datestamp on registered cover to Marseilles, typical centering, Fine, this is the rarest non-error stamp of Algeria, priced only unused (at €400) in Yvert, very few were actually used E. 300-400
- 2761 ★★ **ANDORRA (French), 1931, ½c-20Fr Overprints (1-22, P1; Maury 1-23).** Mint N.H., bright colors throughout, 65c with trivial gum bend, fresh and Fine-Very Fine set, Maury €3,050.....(Photo Ex) 2,082.00

- 2762 ★★ **ANDORRA (French), 1931, ½c on 1c Gray Newspaper Stamp, "Andorre" Double (P1a; Yvert 1a).** Mint N.H., marvelously fresh, with rich color on pristine white paper, better centering than usually found on this
VERY FINE. ONLY ONE SHEET OF 100 STAMPS WAS PRINTED WITH THE DOUBLE OVERPRINT.
Signed Calves and with 2004 Behr certificate, Yvert €4,500 4,000.00



2762



- 2762A ★★ **ANDORRA** (Spanish), 1929, 20c Scarlet Special Delivery, Perf 11½ (E3 var; Michel 27B). Control number A000,000 (Specimen), Mint N.H., bright color, Fine, only 100 produced, with 2001 Graus certificate, Michel €500, Scott Retail as hinged..... 400.00
- 2763 (★) **ANNAM & TONKIN**, 1888, 1c on 2c Brown (7; Yvert 5). Unused (no gum), Fine, ex World Traveler, with 1995 P.F. certificate, Yvert €350..... 325.00
- 2764 (★) **ANNAM & TONKIN**, 1888, 1c on 4c Claret (8; Yvert 6). Small part original gum (certificate simply states with original gum), fresh color, Fine, ex World Traveler, with 1996 Rendon certificate, Yvert €550 500.00
- 2765 ☒ **ARGENTINA**, 1864, 5c Brown Rose (11). Bright color, tied by Santa Fe, Argentina handstamp on cover to Barton Vt., Buenos Aires transit, red “London DE 2, 1865” transit backstamp and “40 Cents” handstamp, “N. York 45 Br. Pkt. U.S. Notes 63 Dec. 13” depreciated currency datestamp, slightly reduced at right and opened at sides, Very Fine, unusual usage that crossed the Atlantic twice, the only reported use of the Argentine Rivadavia Issue on this route, ex Myers, with 2001 P.F. certificate E. 1,000-1,500
- 2766 P **AUSTRIA**, 1917-18, 1h-10k Karl I, Imperforate Die Proofs, Frame and Center Separated (M49-68P; Michel 53PUI-72PUI). Complete set of twenty values on ungummed paper, Very Fine, an attractive and scarce grouping, Michel value.....(Photo Ex) € 1,400
- 2767 ☒ **AUSTRIA**, Offices in the Levant, 1870 Sulina (Dobrudja, Romania) to Florence, Italy. Austrian Turkish Empire, 1867, 15sld Brown and 25sld Gray Lilac (5, 6b), singles of each tied by bold strike of “Sulina 4/12” circular datestamp on cover to Florence, Trieste backstamp, “Aff Insuff” handstamp and 1l Italy Postage Due stamp applied, Austrian stamps have been lifted and put back in place, Fine and attractive E. 300-400
- 2768 ★★ **BELGIAN CONGO**, 1942, 75c Dull Lilac and Black, with 1949 UPU Border, Inverted Center (214 var; COB 236 var). Mint N.H., gum bend, bright colors, Very Fine..... E. 400-500
- 2769 ★★ **BELGIAN CONGO**, 1942, 1.25fr Rose Red & Black, with 1949 UPU Border, Inverted Center (216 var; COB 23 var). Mint N.H., brilliantly fresh, Very Fine..... E. 400-500

BELGIUM



2770

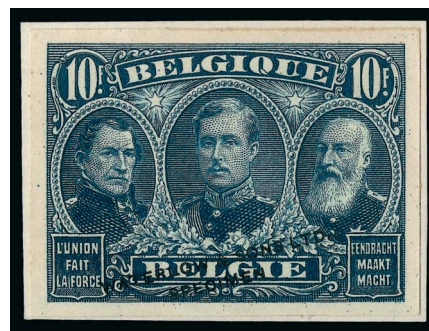

2771

- 2770 P **1915, 10fr Black Trial Color Die Proof (122P; COB 149 var).** 92 x 77mm, Very Fine, a rarely seen proof E. 300-400
- 2771 P **1915, 10fr Blue Trial Color Plate Proof (122P; COB 149 var).** Mounted on card, with Waterlow handstamp, large margins, Extremely Fine, scarce E. 200-300



2772

- 2772 ★田 **1919, 25c Blue, Sheet of Ten (123Bc; COB F164A).** With "Depot 1919" handstamp in selvage, minor h.r.'s, well-centered for this, fresh color
 VERY FINE. AN ATTRACTIVE EXAMPLE OF THIS SCARCE SHEETLET OF TEN.
 This was one of the very first stamps in the world to be printed in a miniature sheet format. COB €7,500..... 6,000.00



2773



2774EX



2775EX

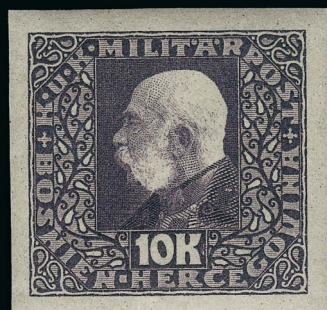

2775EX



2776EX

- 2773 ★ 1921, 20c on 5c+5c Olympics, Inverted Surcharge (140a; COB 184-Cu). Lightly hinged, well centered and fresh, Very Fine, COB €750 625.00
- 2774 S 1928, 10c-20fr Newspaper Stamps, with "Specimen" Overprint (P1s-P19s; COB JO1-JO18). Most lightly hinged, a few with h.r., bright and fresh, 6fr with trivial crease, Fine-Very Fine, COB value (Photo Ex) € 425
- 2775 ★ BOSNIA & HERZEGOVINA, 1912-14, 1916-17, 1h-10k, 3h-10k Franz Josef, Imperforate (65-85 var, 86-104 var; Michel 64U-84U, 99U-116U, 99PUI-116PUI). Each being complete sets, 1912-14 Issue imperforate, 1916-17 imperforate in both the issued and non-issued colors, mostly Mint N.H. with some of the lower values lightly hinged, Michel value as hinged (Photo Ex) € 1,300
- 2776 P BRAZIL, Dom Pedro Vignettes. 17 vignettes in green, with 16 different different denominations, all but two with Dom Pedro vignette, on two ABNCo sample sheets, some creases, Fine appearance (Photo Ex) E. 150-200

CHINA POSTAL HISTORY



- 2777 ☒ **1893 U.S. Postal Agency in China Cover.** Originating in Foochow with greenish-blue "Local Post Agency, Foochow" bilingual handstamp, then affixed with pair of U.S. 1890, 5c Chocolate (223) in Shanghai and tied on cover by "U.S. Postal Agency, Shanghai, Sep 9, 9 AM 93" duplex datestamp, addressed to Ravenna, Ohio, blue Shanghai Local Post, San Francisco transit and Ravenna arrival backstamps, cover with faults incl. repair at bottom right, overall toning, peripheral edge nicks and piece missing from back center, Fine, despite the faults, this is an incredibly rare usage originating in Foochow and going through the U.S. Postal Agency in Shanghai E. 300-400
- 2778 ☒ **1898 1c Red Postal Card to Vienna, Austria.** Additionally franked with horizontal pair of Hong Kong 2c stamps tied on card by two strikes of "Shanghai FE 19 98" circular datestamp to Austria, "via Vancouver" directive at top, Very Fine..... E. 200-300
- 2779 ☒ **Hong Kong, 1891, 10c Violet on Red (44; SG 38).** Tied by "Shanghai C MR 4 98" circular datestamp on cover to Trenton N.J., with bold strike of "Foochow 1 Mar. 98" local post handstamp, stamp also tied by "Kobe, Japan Mar. 5" circular datestamp, back of cover with large Shanghai local post, Yokohama, New York and receiving datestamps, fresh and Very Fine, scarce double-rate use of the Hong Kong stamp on a cover carried by local post from Foochow to Shanghai and then cancelled in Shanghai E. 400-500
- 2780 ☒ **Hong Kong, 1882-1902, 5c Ultramarine (40; SG 35).** Vertical pair, tied by "Shanghai NO 12, 98" circular datestamps on cover to Trenton N.J., clear strike of "Foochow 9 NOV. 98" local post marking, also "Yokohama, Japan 19 Nov." transit circular datestamp, various markings on back incl. Shanghai local post, Kobe, Japan, New York and Trenton N.J., trivial edgewear, Very Fine, a scarce use of the Hong Kong stamps on a cover carried by local post from Foochow to Shanghai and then cancelled in Shanghai..... E. 400-500



2781

- 2781 ☒ **1898 Lungchow Registered Cover to Saigon, Indochina.** Being franked by 1897, 1c, 2c, 4c and 10c I.C.P. Coiling Dragons, the 1c being a block of four with selvage at left and affixed to the reverse, all stamps tied on registered cover by multiple strikes of "Lungchow 15 DEC 98" bilingual large Dollar chop datestamp to Saigon, additionally franked with French Indochina 50c in Lang-Son and tied by Dec. 16 double-circle datestamp with an additional strike tying the 2c I.C.P., block on reverse tied by Haipong (Tonkin) transit and strike of Saigon arrival, registered crayon marks going through 2c and block on reverse, cover with faults incl. tone marks, file folds (affecting 2c and part of block on reverse), peripheral edge nicks, etc.

FINE APPEARANCE. A VERY RARE REGISTERED USAGE AND BELIEVED TO BE ONE OF TWO KNOWN REGISTERED COVERS FROM LUNGCHOW BEARING CHINA I.C.P. STAMPS.

Despite the faults which affect this cover, its rarity should not be underestimated. The other known registered usage with China I.C.P. stamps from Lungchow is paying the registered triple rate and therefore received a French Indochina 40c stamp whereas this is a larger usage. E. 3,000-4,000



2782

2783

- 2782 ☒ **1900 1c Red Postal Card to Spandau, Germany.** Additionally franked with a pair and single of China 1c Coiling Dragons, tied on card by multiple strikes of "Canton 26 Nov. 00" circular datestamp, Hong Kong 4c stamp added and tied by both a Hong Kong Nov. 27 circular datestamp and a boxed "I.P.O." marking, arrival Fine and attractive E. 500-750
- 2783 ☒ **1901 1c Red Postal Card to Tilsit, Germany during Boxer Rebellion.** Additionally franked with a single of China 1/2c Coiling Dragon, tied on card by "Tientsin 15 Dec. 00" circular datestamp with a clear strike of "K.D. Feldpost Exped/Des Ostasiatischen Expeditions Corps" handstamp applied in Peking, Tilsit arrival marking, Very Fine, an attractive card with clearing markings used during the Boxer Rebellion E. 150-200



- 2784 ☒ **1901 1c Red Postal Card to Berlin, Germany.** Additionally franked with a **China 4c Coiling Dragon**, both being cancelled by "Hangchow 26 Nov. 01" circular datestamp, two Hong Kong 2c stamps added and just tied to card by Shanghai Nov. 28 circular datestamp, Victoria (Hong Kong) backstamp and arrival marking, Very Fine..... E. 400-500
- 2785 ☒ **1901 Picture Post Card to Mulhausen, Germany.** Franked by **China ½c, 1c and 2c Coiling Dragons**, pair of the ½c and singles of the other two, tied on **picture post card of Chinese militia with guns**, by multiple "Swatow 19 Nov. 01" circular datestamp, additionally franked by Hong Kong 4c and tied by Hong Kong Nov. 20 circular datestamp as well as boxed "I.P.O.", Mulhausen arrival, card with some creases that effect one of the ½c stamps, still Very Fine..... E. 200-300
- 2786 ☒ **1903 1c Red Postal Card to Munich, Germany.** Additionally franked with singles of **China 1c and 2c Coiling Dragons**, tied on card by multiple strikes of "Swatow 17 Apr. 03" circular datestamp, Hong Kong 4c stamp added and tied by a Hong Kong Apr. 18 circular datestamp, "I.P.O." marking and arrival marking, Very Fine..... E. 400-500
- 2787 ☒ **1903 1c Red Postal Card to Herford, Germany.** Additionally franked with singles of **China 1c and 2c Coiling Dragons**, tied on card by "Swatow 29 Jul. 03" circular datestamp, Hong Kong 4c stamp added and tied by a Hong Kong Jul. 30 circular datestamp, arrival marking, card with horizontal crease well away from adhesives, Very Fine..... E. 300-400
- 2788 ☒ **1904 1c Red Postal Card to Saigon, Indochina.** Additionally franked with three singles of **China 1c Coiling Dragons**, tied on card by multiple "Shanghai 19 May 04" circular datestamp, French office in Shanghai circular datestamp, Hong Kong transit and Saigon arrival datestamps, Very Fine, an interesting destination usage through the French post office E. 200-300
- 2789 ☒ **1908 1c Green Forwarded Postal Card to Hannover, Germany.** Written in Chiukiang and additionally franked with two singles of **China 2c Coiling Dragons**, tied on card by multiple strikes of "Shanghai 26 Mar. 08" circular datestamp, "via Sibirien" (Siberia) directive, arrival marking also tying one of the stamps, card with a couple creases not effecting any adhesives, Very Fine, a fascinating usage traveling via Siberia..... E. 500-750

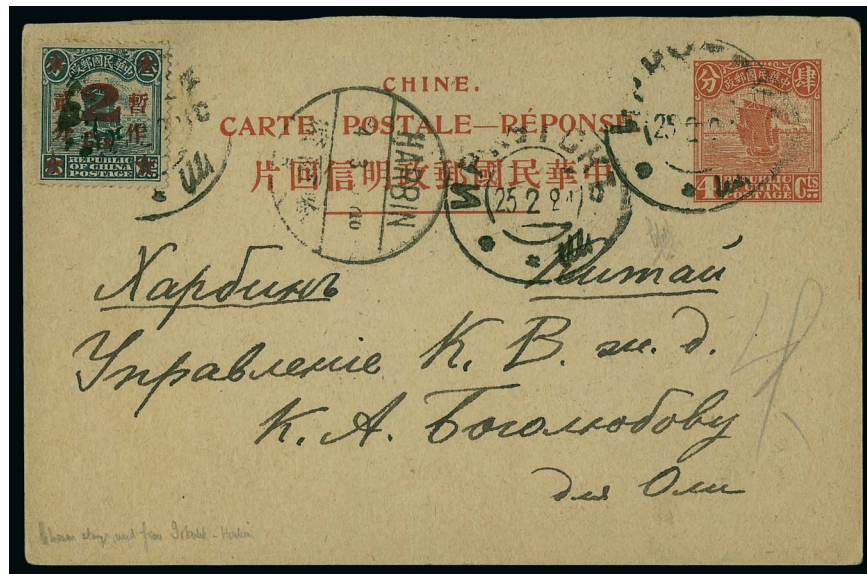

2790

- 2790° ☒ **1924 4c Junk Postal Reply Card from Irkutsk, Russia.** Reply-half of the card uprated with usage of 1922, 2c on 3c Surcharge (247) being tied on card by "Irkutsk 25.2.1924" double-circle datestamp and addressed to Harbin, Manchuria, Harbin arrival marking VERY FINE. AN INCREDIBLY RARE UPDATED REPLY CARD USAGE FROM RUSSIA. Signed Holcombe and accompanied by his 1996 certificate..... E. 3,000-4,000



2791

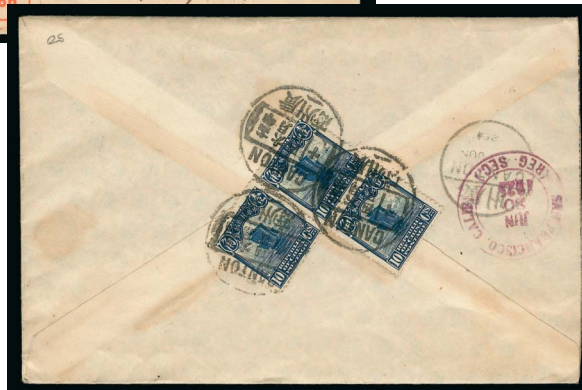

2792EX

- 2791 ☒ **1925 Registered Cover to San Francisco, United States.** Irregular "L" shape block of three of the 10c Second Peking Junk Issue (258) tied by multiple strikes of bilingual Canton circular datestamp on reverse of registered cover to **Chinatown in San Francisco, Cal.,** additionally struck by "A.R." handstamp, Very Fine..... E. 200-300
- 2792 ☒ **Shanghai and Hankow Local Post Covers.** Two covers, Shanghai No. 167 tied by blue "Shanghai Local Post J. No. 29" cancel to Kiukiang, also Hankow 5c Local Stamp tied by blue "Hankow No 6 94" on red band cover to Shanghai, Shanghai Local Post arrival on reverse, Very Fine.....(Photo Ex) E. 150-200



- 2793 ☒ **OFFICES IN TIBET, 1911, 1a on 4c Vermilion (3).** Single tied on reverse of a 1911 cover by large dollar chop of Apr. 18 Lhasa circular datestamp (Type C3) with an additional strike to the right, addressed to Gyantse, manuscript "Stamped" on each side of stamp, Gyantse large dollar chop arrival alongside, stamp with typical light toning along perfs, still Very Fine and scarce E. 1,000-1,500

CHINA STAMPS



2794



2795EX



- 2794 ★ **1897, 10c on 9c Dark Green (44).** H.r., some paper adhesion on reverse, small pulled perf at right, otherwise Fine 800.00
- 2795 ★ **1952, 40c-\$5.00 Chiang Kai-shek, Imperforate and Perforate (1052-56).** Without gum as issued, imperforate set with large margins, bright colors, Very Fine....(Photo Ex) 856.00

PEOPLE'S REPUBLIC OF CHINA



2796

2796

1968, 8f Red, Blue & Bistre, “The Whole Country is Red” (999A; Yang W14). Fresh colors, neat strike of cancel at bottom right leaves design clearly visible, slight crease and small thin spots (used examples of this rarity almost always have minor faults)

VERY FINE APPEARANCE. AN EXTREMELY RARE USED EXAMPLE OF THE “WHOLE COUNTRY IS RED” STAMP, WHICH WAS QUICKLY WITHDRAWN FROM USE.

The stamp features a map of China with the words “The Whole Country is Red” in Chinese. A worker, farmer and soldier are also depicted, holding copies of the book *Quotations from Chairman Mao*. The face value is 8 fen, which was equivalent to one U.S. cent.

According to Wikipedia, this stamp, issued in Canton, was withdrawn during its first day of distribution. The official reason given was that the Spratly and Paracel Islands are missing, and that some borders are incorrectly drawn. However, Taiwan appears in white instead of red, and this is widely considered the true reason for its withdrawal. An editor at Sinomaps Press noticed the mistakes and reported it to the Ministry of Industry and Information Technology.

A small number were sold and legitimately used during the brief time they were available for sale. Virtually all used examples are faulty to some extent. This example has only very minor faults and is one of the most attractive of the used copies extant. 100,000.00



- 2797 ★ **CROATIA, 1945, Storm Trooper Souvenir Sheet (B76; Michel Block 8).** Mint N.H. except slight gum disturbance in corners from mounting, bright and fresh, trivial natural gum wrinkle (called a crease on certificate) at top right, Very Fine, the vast majority of Storm Trooper Souvenir Sheets on the marketplace are fakes, with certified genuine examples such as this being few and far between, with 2011 A.P.S. certificate, Michel €2,200..... 1,700.00
- 2798 ☒ **CZECHOSLOVAKIA, 1918, 10h Blue and 20h Bright Carmine (OL1-2; Michel Ia-II).** Well-centered singles of each value tied on local cover by "Posta Skautu 6/11 1918" circular datestamp with "N.V." handstamp beside, proper handling handstamp at bottom left, central file fold well clear of adhesives, Very Fine, covers with both issued stamps on the same cover are very rare and seldom encountered, signed Gilbert and Hefer, this service was started just after independence in which the government employed the Czech Scouts to maintain a local service in Prague for a period of just over two weeks before normal service continued..... E. 150-200



2799

- 2799 ★ **DANZIG, 1920, 60pf, 1M and 2M "Innendienst" (43, 47, 48; Michel 47-49).** Lightly hinged, 1M with selvage at left, bright and fresh, well-centered, a Very Fine set of the key stamps of the country, 60pf with 2007 Oechsner certificate, 1M and 2M with photocopy of a 1957 Friedl certificate, Michel €4,000 3,650.00

2800



- 2800 ☒ **DENMARK, 1851, 2rs Blue, Thiele Printing (1).** Plate 1, position 49, type 9, single with large to mostly huge margins all around, tied on attractive folded printed matter letter sheet by black target cancel, also just tied at bottom by Foot Post "F: 3.8/5.54" blue oval cancel, addressed to Christianshavn, Copenhagen compass clock cancel at lower left

EXTREMELY FINE. AN ATTRACTIVE COVER SELDOM FOUND IN SUCH EXCEPTIONAL CONDITION.

Ex Gross. With 1980 Kaiser certificate E. 1,500-2,000

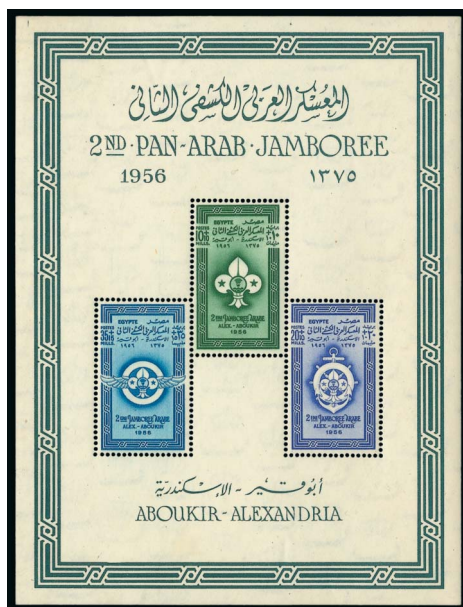

2802

2801EX

- 2801 ★★ **EGYPT, 1956, Arab Scout Jamboree Souvenir Sheet of Three, Perforated and Imperforate (B13-B15 var; SG MS513-14).** Mint N.H., fresh and Very Fine, SG £3,400 ..
.....(Photo Ex) 1,500.00
- 2802 ☒ **EGYPT, 1935, 1pi British Forces in Egypt, Silver Jubilee (M9; Nile Post BF9, BF9b).** Vertical pair, the bottom stamp the thin "N" in "Commemoration" variety, tied by retta cancels with corresponding "Alexandria 6 MA 35" circular datestamp **used on the first day of issue**, addressed to Scotland, Extremely Fine, first day covers of this issue are very scarce as it was issued on a holiday and post boxes were picked up only once early in the morning E. 400-500
- 2803 **EGYPT, 1868, Suez Canal Company Forgery Study.** 43 items, some singles incl. "cancelled" stamps, several multiples incl. four blocks of 61 and four panes of 50, all identified as to forgery type, also five different Gauthier Freres & Cie. stamp forgeries, ex Steindler, Fine-Very Fine, For complete scans (7.1mb) of this lot, go to <http://www.siegel-auctions.com/2014/1070/pdf/2803.pdf>.....Not illustrated E. 300-400

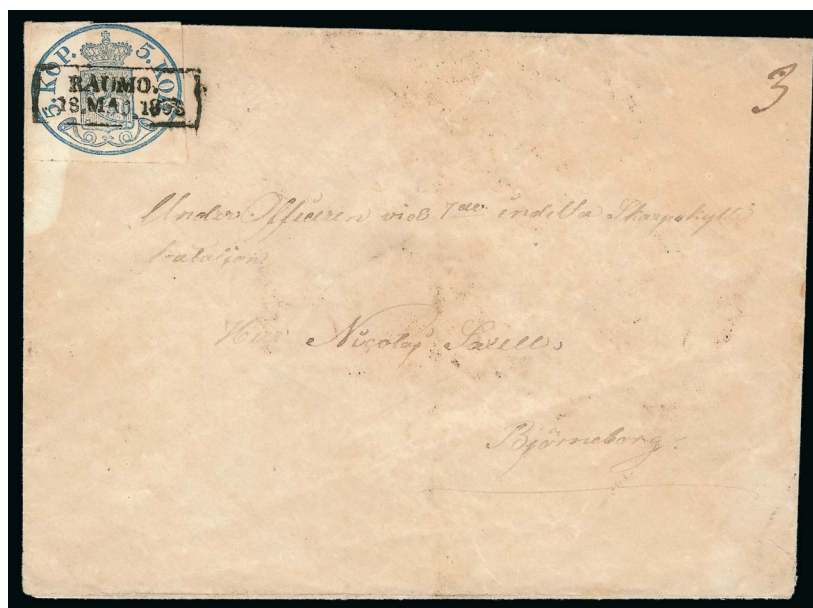

- 2804 ☒ **FINLAND, 1856-58, 5k Blue, Small Pearls (1; Facit 11c).** Single with close but clear margins all around, tied on cover by strike of "Raumo/18 Maj 1858" boxed handstamp to Pori, stamp affected by overall toning and small tear in top right margin where it overlaps the cover (not mentioned on corresponding certificate), Fine, a rarely offered cover being cancelled solely by a handstamp and without the manuscript cancel so often seen, with 2011 Schwenson certificate, Facit SK90,300..... 10,000.00

FRANCE

- 2805 ★ **1849, 1fr Dark Carmine on Yellowish Paper (9c; Yvert 6).** Original gum, full balanced margins all around, outstanding color that is especially rich, current certificate notes a tiny central thin spot
 VERY FINE APPEARANCE. A HANDSOME AND RARE ORIGINAL-GUM EXAMPLE OF THE 1849 ONE-FRANC DARK CARMINE.
 With clear 1988 Calves and 1992 von der Weid certificates, as well as a 2014 P.F. certificate. Yvert €14,000 .
 11,500.00

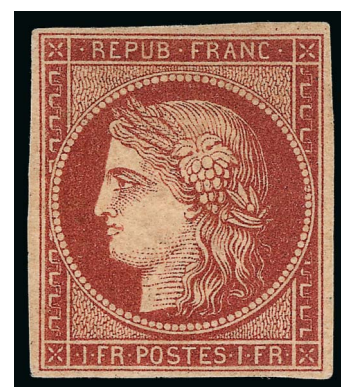

2805



2806

- 2806 ★ **1852, 10c Bister Re-Issue (10b; Yvert 9a).** Original gum, h.r., fresh color, large margins, Very Fine, Yvert €750 700.00



- 2807 ☒ **1853-60, 40c Orange on Yellowish (18).** Three vertical pairs and two singles, tied by "441" in diamond of dots cancels, "Bordeaux 7 Sept. 1860" double-circle datestamp on blue folded letter **to San Francisco**, red "Br. Service" and boxed "PD" handstamps, red "Boston Br. Pkt. Paid Sept. 21" transit datestamp, red "60" crayon credit, few faults incl. stamps affected by file folds, otherwise Fine, impressive and very scarce franking on this quadruple-rate cover, ex Myers E. 750-1,000
- 2808 ☒ **1853-60, 40c Orange on Yellowish (18; Yvert 16).** Two, large margins to just clear, tied by diamond of dots, "Paris Oct. 31, 1862" double-circle datestamp on cover to New York, red London transit, red boxed "P.D." handstamp, endorsed "via Queenstown & Cunard steamer", stamps also tied by "N. York Br. Pkt. 5 Nov. 17" debit datestamp, Very Fine, ex Myers..... E. 200-300
- 2809 ☒ **1860, 80c Rose (20; Yvert 17B).** Three, along with 20c Blue (15) and 40c Orange (18) all tied by diamond of dots cancels on 1855 folded cover **to Sydney Australia**, Reins 24 Augut 55 circular datestamp, red London Paid also ties one stamp, backstamps incl. Sydney Ship Letter No 29 1855, stamps all with four margins, fresh, Very Fine, a most handsome cover to an uncommon destination E. 300-400



- 2810 ★ **1870, 1c Olive Green, Rothschild Re-Issue (29b; Yvert 25c).** Original gum, large even margins, fresh color, Extremely Fine, the One Cent is the key value of the Rothschild Re-Issues, with 2009 Behr certificate, Yvert €1,800 1,200.00
- 2811 ★ **1870, 80c Rose on Pinkish Paper (48; Yvert 49).** Original gum that the certificate calls slightly disturbed, wide margins, exceedingly bright color, Extremely Fine, ex "Chappaqua", Yvert €700..... 750.00
- 2812 ★ **1871, 10c on 10c Bister (49; Yvert 34).** Original gum, minor h.r., typical centering, rich color, Fine, original-gum examples of this stamp are scarce, with 2005 Francois Feldman certificate, Yvert €2,700..... 1,900.00
- 2813 **1870, 10c Bister on Rose, Tête-Bêche Pair (55a; Yvert 58c).** Horizontal tête-bêche pair arranged "back-to-back", cancelled by "1611" in diamond grid, rich color, a few separated perfs at top have been slightly reinforced, Fine, a scarce and attractive tête-bêche pair, Yvert €2,600..... 2,100.00



2814

- 2814 ☒ **1871, 25c Blue on Bluish, Tête Bêche Pair (58b; Yvert 60Ab).** Horizontal tête-bêche pair arranged “face-to-face” tied by numeral in dots on cover to Leipzig, “Sumene 27/3 Fevr. 72” circular datestamp at left, several backstamps incl. Periqueux, Paris and Ausgabe FINE. A RARE EXAMPLE OF A TÊTE-BÊCHE PAIR LEGITIMATELY USED ON COVER.
Yvert €13,000..... 10,750.00



2815



2816



2817



2818

- 2815 ★ **1872, 30c Brown on Yellowish (62; Yvert 56).** Original gum, mild h.r., rich color, Fine, signed A. Diena and Calves, Yvert €1,000 800.00
2816 ★★ **1878, 3c Yellow on Straw (89; Yvert 86).** Mint N.H., fresh color, Very Fine, with 2010 Sabbat certificate, Yvert €487..... 310.00
2817 ★★ **1923, 1fr Bordeaux (197; Yvert 182).** Mint N.H., selva at top, rich colors, well-centered, Very Fine and choice, Yvert €925 825.00
2818 ★★ **1923, 1fr Bordeaux (197; Yvert 182).** Mint N.H., well centered and fresh, Very Fine and choice, with 2003 Sismondo certificate, Yvert €925..... 825.00

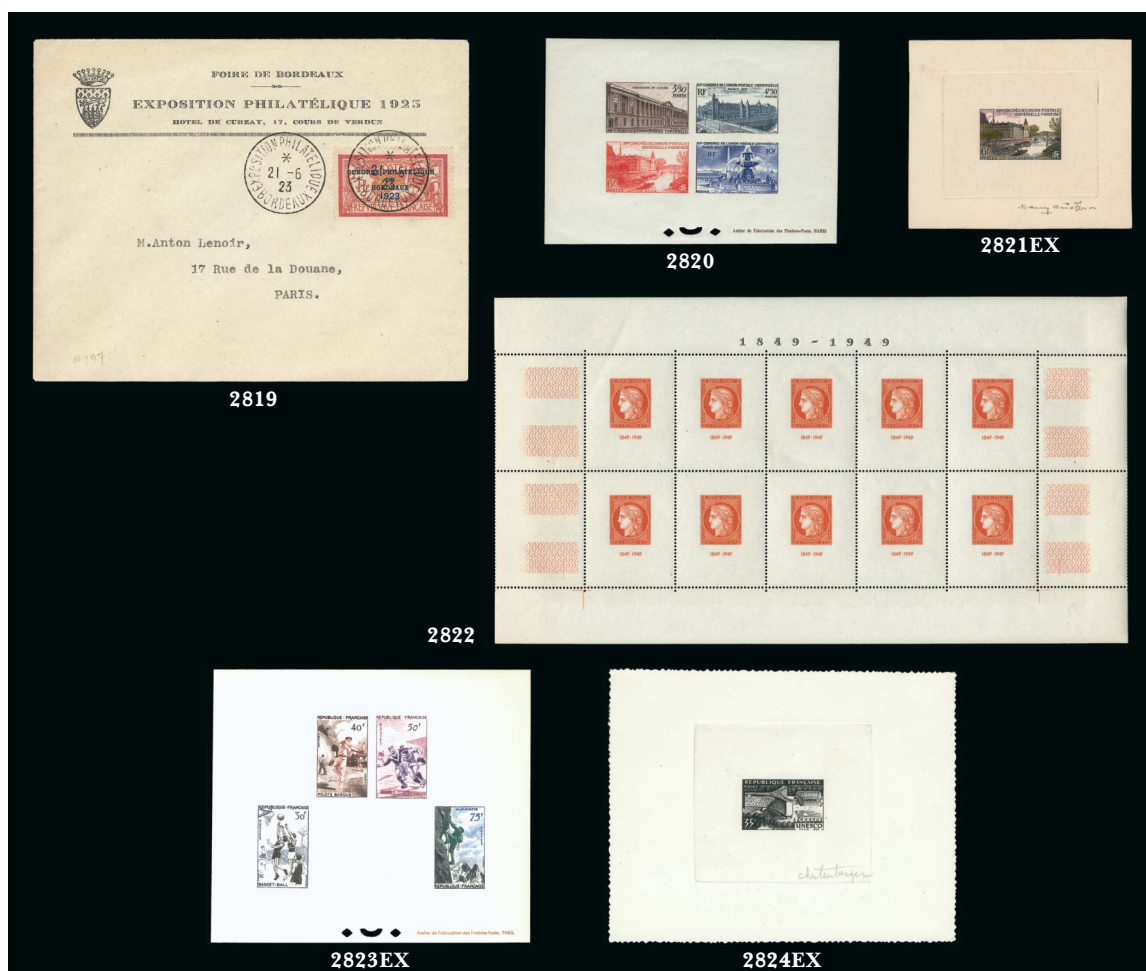

- 2819 ☒ **1923, 1fr Bordeaux (197; Yvert 182).** Tied by 21.6.23 Exposition circular datestamp on local cover with imprint of the Exposition at top, fresh and Very Fine..... 650.00
- 2820 P **1947, 3.50Fr-10Fr UPU, Collective Large Deluxe Proof (581-584 var; Maury BS7).** Mint N.H., bright colors, Very Fine, Maury value..... € 1,350
- 2821 P **1947, 3.50fr-10fr UPU, Large Die Proofs (581-584 var; Maury 780-783 var).** 17 different large die trial color proofs, nine of which are artist's signed (one of these in color), Very Fine, a scarce offering(Photo Ex) E. 1,500-2,000
- 2822 ★★田 **1949, 10fr Brown Orange, Sheet of Ten (624a; Yvert BF5).** Mint N.H., small owner's handstamp in the bottom selvage on the gum side, Very Fine, Yvert €900..... 700.00
- 2823 P **1956, 30fr-75fr Sports, Collective Large Deluxe Proof (801-804 var; Maury 1072-1075 EPL).** On card, Very Fine, accompanied by a complete set of Mint N.H. "Coin Dates" blocks of four, Maury value.....(Photo Ex) 688.00
- 2824 P **1958, 20Fr-35Fr Unesco, Artist's Signed Large Die Proof in Black (893-894 var; Maury 1177-1178 var).** Fresh and Very Fine, also incl. a set of Mint N.H. imperforate singles with sheet margin at top, and a set of Mint N.H. singles in Blue and Green respectively(Photo Ex) E. 200-300



- 2825 ★★ **1917-19, 2c+3c to 5Fr+5Fr Orphans (B3-B10; Yvert 148-155).** Mint N.H., bright colors on fresh white paper
- VERY FINE. A CHOICE MINT NEVER-HINGED SET OF THE KEY SEMI-POSTAL SERIES OF FRANCE.
- Three high values signed Calves and with 2011 Scheller certificates for the 35c+25c and 5Fr+5Fr, Yvert €8,800.....(Photo Ex) 6,430.00



2826



2829



2828



2830



2831

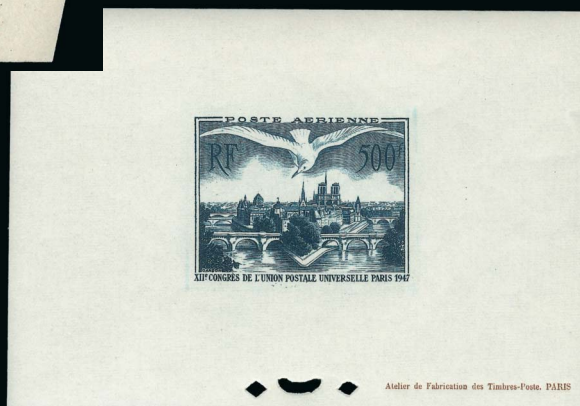

2832

- 2826 ☒ **Ballon Monte General Renault**, Dec. 11, 1870 (BM41). France No. 57 tied on small folded letter by "11" in Star handstamp, "Paris 9 Dec. 70/R. St Honore" double-circle datestamp and addressed to Dieppe, Dec. 11 arrival backstamp, Very Fine, Scott Retail..... 350.00
- 2827 ★★田 **1934, 2.25fr Air Post (C7)**. Sheet of 25 with selvage on all four sides, Mint N.H., Very Fine, Scott Retail as singles.....*Not illustrated* 812.00
- 2828 ★★ **1936, 50fr Emerald Air Post (C14; Yvert A14)**. Mint N.H. single with bottom left corner selvage (hinged in the selvage only), beautifully centered, bright color, Extremely Fine, Yvert €2,000 1,450.00
- 2829 ★ **1936, 50fr Emerald Air Post (C14; Yvert A14)**. Lightly hinged, excellent centering, bright color, Extremely Fine, Yvert €1,100 825.00
- 2830 ★★ **1936, 50Fr Green Air Post (C14b; Yvert A14a)**. Mint N.H., well-centered, rich color, Very Fine, signed Calves, Yvert €2,100 1,500.00
- 2831 ★ **1936, 50fr Ultramarine Air Post (C15; Yvert A15)**. Lightly hinged, fresh, Very Fine, Yvert €800 625.00
- 2832 P **1947, 500Fr Air Post, Large Deluxe Proof (C22; Maury A20)**. Mint N.H., fresh and Very Fine, Maury value € 1,400



- 2833 ★ 1871, 60c Bister Postage Due (J9; Yvert TT8). Original gum, minor h.r., large margins all around, rich color and a sharp impression, Extremely Fine, signed Calves and with 2009 Sabban certificate, Yvert €800 475.00
- 2834 ★ 1894, 30c Orange Red Postage Due (J35; Yvert TT34). Original gum, attractive color, well-centered, Very Fine, Yvert €850 475.00
- 2835 ★ 1896, 1Fr Rose on Straw Postage Due (J40; Yvert TT 39). Part original gum, rich color, unusually well-centered, Very Fine, with J.F. Brun certificate, Yvert €850 475.00
- 2836 ★★ 1943, 70c Gray Black Official (Yvert TS5). Mint N.H. (lightly signed in pencil on gum), typical centering, Fine, the scarce key stamp of the series, Yvert value € 1,000
- 2837 ★田 FRENCH COLONIES, 1859-65, 1c-80c Eagle (1-6; Yvert 1-6). Blocks of four, 10c-80c with sheet margin on one side, Mint N.H. except two 5c and one 40c stamp lightly hinged, 80c hinged in margin only, a few trivial gum creases as usual, Very Fine-Extremely Fine, a handsome set of blocks, with 2012 Francois Feldman set certificate, Yvert as hinged blocks €1,355, Scott Retail as hinged blocks (Photo Ex) 1,275.00
- 2838 ★ FRENCH COLONIES, 1862, 5c Yellow Green on Greenish, Interpanneau Pair (2 var; Yvert 2b). Original gum, full to large margins around, bright color, Very Fine, scarce, Yvert value € 600
- 2839 P FRENCH COLONIES, 1859, 10c Eagle, Large Die Trial Color Proof in Black (3P). 85 x 83mm, some creasing in margin only as is often the case on this thin paper, Very Fine appearance, a rare proof E. 300-400
- 2840 ★田 FRENCH COLONIES, 1859, 10c Bister on Yellowish, Horizontal Pair, One Stamp Sideways (3a; Yvert 3a). Block of nine, the middle stamp sideways, original gum, some h.r.'s, rich color, top right (non-error) stamp with small stain on reverse only, Extremely Fine, particularly striking and desirable in a block of nine, catalog value are for the error pair, Yvert €1,100 1,000.00



- 2841 P **FRENCH COLONIES, 1859, 10c, 40c Eagle, Interpanneau Se-tenant Plate Proof on Card (3P, 5P).** Horizontal strip of four with gutter in middle, left proofs 10c, right proofs 40c, Very Fine and most unusual, with 2012 Francois Feldman certificate E. 300-400
- 2842 ☒ **FRENCH COLONIES, 1859, 40c Orange on Yellowish (5; Yvert 5).** Horizontal strip of three, mostly large margins to clear at top, tied by two diamond grid cancels on blue 1865 folded cover to Switzerland, corresponding "St Denis, Reunion/19 Mai 65" circular datestamp, "Suez" and "par les Menageries Imperiales" directives at top, red transit and "PD" markings, Marseille and Bern transit and Langnau arrival backstamps, Very Fine, a rarely seen destination from Reunion, ex Wyer E. 500-750
- 2843 ★ **FRENCH COLONIES, 1877, 1Fr Bronze Green on Straw, Type II (29 var; Yvert 36A).** Top right corner sheet margins, original gum, h.r., minor gum crease, rich color, Extremely Fine, a scarce Type that is not listed in Scott, Yvert value € 2,200
- 2844 ☒ **FRENCH GUIANA, 1921, 75c Red Violet on Bluish (CL1; Yvert A1).** Single tied on cover by "Avion" wood-block company cancel to Cayenne, additionally franked by 1905, 25c Blue (56) tied by "St. Laurent du Maroni, Guyane Franse/22 Aout 21" circular datestamp with an additional strike to the left, "Par Avion" directive, Cayenne arrival backstamp, insignificant file folds not affecting adhesives
 VERY FINE. ONLY 150 STAMPS WERE PRODUCED FOR THE ST. LAURENT DU MARONI-CAYENNE ROUTE, AND FEW STILL EXIST ON COVER.
 Ex Wyer. Signed Calves and with his 1993 certificate 3,750.00
- 2845 ★★田 **FRENCH POLYNESIA, 1958, 13fr-200fr Air Posts, Imperforate (C24-27 vars).** Corner sheet margin blocks of four, bright and fresh, Mint N.H., Extremely Fine .(Photo Ex) E. 200-300



2844

GERMAN SOUTH WEST AFRICA

See also lots 2715-2726 for British South West Africa



- 2846 ☒ **1898, 10pf Unoverprinted Postal Card.** Cancelled by “**Deutsche Seepost Linie Deutsch Sudwestafrika Capstad 11.6.98**” oval datestamp, sent to Frankfort (11.7 backstamp), Cape Town transit postmark, datelined Swakopmund, Very Fine, a scarce and attractive maritime use..... E. 500-750
- 2847 ☒ **1899, 25pf Orange (11; Michel 9).** Selvage at bottom, tied along with 5pf Green and 10pf Carmine by Outjo 27.4.00 circular datestamp on registered cover to Heidelberg (backstamped), Outjo registry label, Fine, the 25pf value is scarce on cover, particularly used before June 1900, Michel value..... € 2,500
- 2848 ☒ **1898, 5c Green Postal Card.** Cancelled by **Outjo** 10.7.01 circular datestamp, sent by missionary H. Baumann in from Franzfontein (scarce origin town) to Outjo (cancelled on arrival), Very Fine..... E. 150-200
- 2849 ☒ **1901, 10pf Carmine (15; Michel 13).** Tied by **Okahandja** circular datestamp of 11.10.01 on censored cover to Cronstadt, Orange River Colony (backstamps), handstamped “2½d”, crayon “12½ctm” and boxed “T”, censor tape overlaps at top, backflap detached and hinged back in place, Very Fine and scarce E. 200-300
- 2850 ☒ **Germany 1889-99 10pf Carmine and 20pf Ultramarine.** Both tied by **Okombahe** 17.10.01 circular datestamp on fresh registered cover to Leipzig (backstamp), Very Fine, an important forerunner, as only a tiny number of covers are known from Okombahe, with 1990 Czimmek and 1992 Steuer certificates..... E. 750-1,000



- 2851 ☒ **1901, 5pf Green (14; Michel 12).** Two singles tied by violet 26.8.05 Hasuur Deutsch Sudwestafrika circular datestamps on picture postcard to **Tsingtau, Kiauchau**, with transit postmarks of Tuticorin and Victoria, Tsingtau arrival 17.11.05 circular datestamp, postcard with minor corner crease at bottom left, otherwise Fine, a scarce destination, this was sent by Lieutenant Muller, 2nd Machine Gun Battalion during the Nama Rebellion E. 400-500
- 2852 ☒ **1901, 5pf Green, 20pf Ultramarine (14, 16; Michel 12, 14).** Two 5pf and one 20pf tied by **Wilhelmstal** 16.3.08 circular datestamps on registered cover to Wiesbaden (19.4.08 backstamp), Very Fine, a scarce postmark..... E. 300-400
- 2853 ☒ **1900-06, 5pf Green and 25pf Orange & Black on Yellow, 50pf Purple & Black on Salmon (17, 20, 27).** Two registered picture postcards, one tied with 5pf and 25pf along with **German East Africa 1906 7½h Carmine (23)** by “Deutsche Seepost/Ost-/Afrikanische/Hauptlinie 22/9 09” circular datestamp on registered postcard from Luderitzbucht to Altenburg via Windhoek, two stamps also tied by straight-line “Deutsches Schutzgebiet” handstamp in violet, with provisional registration label manuscript “R/Deutsche Seepost O.A. Linie No. 451”, other postcard with identical markings but tied by 50pf, unusually fresh and Very Fine**(Photo Ex)** E. 750-1,000
- 2854 ☒ **1911, 30pf Orange & Black on Pale Yellow (30; Michel 28x).** Tied by Windhoek 23.12.13 circular datestamp on registered cover to Wriezen (23.1.14 backstamp), the cover was sent by a medical sergeant at the Main Health Facility, the 30pf Watermarked stamp is scarce on cover, especially as a single franking, Michel €1,200 1,000.00
- 2855 ☒ **1901, 20pf Ultramarine, 1906, 10pf Light Rose (16, 18; Michel 14; 26a).** Tied by **Otjosonjati** 24.3.14 circular datestamps on registered cover to Marburg (21.4.14 backstamp), Very Fine E. 300-400

GERMAN STATES



2856

- 2856 ★ **BAVARIA, 1849, 1kr Black, Plate 2 (1; Michel 11a).** Original gum, h.r., large margins all around incl. a 9mm **sheet margin** at left, in the outer edge of the margin there is a light vertical gum crease and a small translucent stain, both nowhere near the design of the stamp, Extremely Fine, sheet margin examples are rare, with clear 2010 A.P.S. certificate, Michel €1,300..... 1,000.00



2857

- 2857 ☒ **BRUNSWICK, 1864, 3sgr Rose, Serpentine Roulette 16 (18; Michel 16A).** Bottom left corner margin vertical pair, used with ½sgr Black on Green (6), tied by "8" in square grid, "Braunschweig 27 Sep. 1865 6-6½" double-circle datestamp on cover to New York, red "Hamburg Packet Paid 3 Sep. 30" circular datestamp, red crayon rating, blue Hamburg backstamp, expertly repaired along edges, faint pressed-out crease affects bottom stamp, top stamp small scissors-cut at top

VERY FINE APPEARING AND RARE USAGE OF A CORNER-MARGIN PAIR OF THE BRUNSWICK 3-SILBERGROSCHEN SERPENTINE ROULETTE. VERY FEW FRANKED COVERS FROM THIS GERMAN STATE TO THE UNITED STATES ARE KNOWN.

Ex Myers. With 1996 Van Der Linden certificate E. 2,000-3,000



2858



2859



2860

- 2858 田 **MECKLENBURG-SCHWERIN, 1864, 1/4s Red, Block of Four (4; Michel 4).** Light Dargun double circle cancel, roulettes on all four sides, fresh color, Very Fine, with 2008 Briefmarken Basel certificate when it was hinged on piece, Michel €2,400..... 1,750.00
- 2859 ★ **OLDENBURG, 1859, 1/3g Black on Green (5; Michel 5).** Original gum, h.r., full to large margins all around, crisp impression, Very Fine, a scarce stamp with original gum, with 2010 A.P.S. certificate, Michel €3,300..... 2,400.00
- 2860 匣 **PRUSSIA, 1861-65, 6pf Orange, 2sgr Ultramarine, 3sgr Bister (16, 18, 20; Michel 15, 17, 18).** Used on 1sgr entire and tied by "Dusseldorf 30-7 1863" double-circle datestamps to St. Louis Mo., boxed "Bremen" handstamp, red "Paid" oval and "10" rating, red transit datestamp, receipt docketing on back, some slight wear, 6pf oxidized, otherwise Very Fine, colorful and scarce usage, ex Myers..... E. 1,000-1,500



2861

- 2861 匣 **SAXONY, 1855-60, 1/2ng Black on Gray, 2ng Black on Rose, 5ng Vermilion (9, 10, 13; Michel 8, 10, 12).** Large margins to barely in, cancelled by "193" in diamond grids, "Pillnitz 12/VI 1861" double-circle datestamp on small cover to Fulton Mo., red "Hamburg Paid June 15, 1861" circular datestamp and matching "10" handstamp, red "New York Paid Jul. 2" transit, various rate markings, small cover tear at left, stamps barely affected from placement near edge of cover
- VERY FINE APPEARANCE. A RARE THREE-COLOR FRANKING FROM SAXONY TO MISSOURI.
- The "10" rate handstamp, applied in Hamburg, indicates that the 10c rate from Hamburg to the United States was fully paid. Ex Myers..... E. 2,000-3,000



- 2862 **SAXONY, 1863, 2ng Blue, 5ng Slate (18, 20c; Michel 17, 19).** Horizontal pair of 20ng, tied by perfect strikes of "Leipzig Dresd. Bahn. 27/IV 65.6" octagonal datestamp on partly complete folded letter to New York, endorsed "Via Cork or Queenstown pr. Steamer" at top, sender's blue datestamp, red "Aachen Paid 23cts. 29/4" datestamp, 2ng stamp small piece out at top right, otherwise Very Fine, attractive usage, ex Myers..... E. 200-300
- 2863 ★ **WURTTMBERG, 1873, 70kr Red Violet (53; Michel 42b).** Original gum, minor h.r. and small paper adherence, large margins showing full dividing lines on all four sides, rich color, Very Fine, signed Schlesinger and with 1987 Thoma certificate, Michel €2,200 1,750.00

GERMANY

- 2864 ☒ **1872, 1/4gr Violet and 1/2gr Orange (1, 16; Michel 1, 18).** Singles of each tied on 1874 wrapper by Feb. 25 Frankfurt/Cologne straightline cancel to Hieres, boxed "Bonn E.P.B.", red "PD" and Paris arrival circular datestamp, Hieres backstamp, Very Fine..... E. 400-500
- 2865 **1901, 3pf on Half of 5pf Green, Vineta Provisional Reprint (65B var; Michel AI var).** Tied on piece by "Kais Deutsche Marine Schiffspost 12.5.01" circular datestamp, Fine, these reprints can be distinguished from the originals by the deeper color on the handstamp surcharge, they are cancelled with a genuine but backdated postmark, with 1992 Arthur Falk certificate as a genuine Scott No. 65B with c.t.o. overprint, and a 1992 Jakubek certificate as the reprint, in which he notes this is a highly interesting item for the specialist E. 500-750
- 2866 **1920, 3m Black, Watermark Circles (102; Michel 96BIIaW).** Cancelled by 27.3.21 circular date-stamps, well-centered, certificate notes a short perf at bottom left as well as a tiny tear at right which we are unable to detect, Very Fine appearance, particularly scarce in used condition, with 1993 Jaschke certificate, Michel €5,000 3,750.00
- 2867 ★★ **1930, IPOSTA Souvenir Sheet (B33; Michel Block 1).** Mint N.H., fresh, Very Fine and uncommon choice, Michel €1,600..... 1,200.00
- 2868 ★★ **1933, Nothilfe Souvenir Sheet (B58; Michel Block 2).** Mint N.H., marvelously fresh, with bright colors on pristine white paper, there is a small faint natural paper wrinkle in the top margin (very trivial and mentioned only for strict accuracy), Extremely Fine, Michel €7,000 5,250.00
- 2869 ★★ **Thuringia Local, 1945, 4pf-20pf Souvenir Sheet of Four (16N7b; Michel Block 2).** Mint N.H., tiny natural gum blemish in the margin, Very Fine, a scarce souvenir sheet, with clear 2010 A.P.S. certificate, Michel €1,700 1,350.00



2870

2871EX

- 2870 ★ **GERMAN OFFICES IN CHINA, 1900, 5pf on 10pf Carmine, 45 Degree Overprint (16a; Michel 71B).** Lightly hinged, bright fresh color, well-centered, Very Fine, signed Hoffmann-Giesecke and GPSY, Michel €700..... 550.00
- 2871 ☒ **HUNGARY, First and Second Issue Covers (1-2, 7-8).** Two items, first being a folded letter bearing 2k Orange and 3k Light Green, Lithographed (1-2) tied by "Kassa/21 7 71" circular datestamp, the other a cover bearing 2k Orange and 3k Green, Engraved (7-8) tied by "Nagynabar/22 3" circular datestamp, the latter with large part of flap missing, a Fine-Very Fine pair paying the 5k domestic rate.....(Photo Ex) E. 500-750

INDO-CHINA



2872

- 2872 ★ **1892, 75c Deep Violet on Orange, "Indo-Chine" Inverted (19a; Yvert 14a).** Se-tenant horizontal pair, the right stamp the error, the left stamp normal, original gum, minor h.r., deep colors
- FINE. A STRIKING SE-TENANT PAIR OF THIS EXTREMELY RARE AND DESIRABLE ERROR.
- The Dallay catalogues notes three examples recorded. The actual number of surviving copies is probably slightly higher than that.
- Signed Calves and with 2006 Francois Feldman certificate. Yvert €9,500..... 7,200.00



2873



2874

2873 ★★田 1892, 1fr Bronze Green on Straw (20; Maury 15). Interpanneau block of four with Millesime No. 2 in bottom pair, selvage at top, Mint N.H., top pair with gum bend, some separation between left two stamp (not affecting the important millesime pair), Fine-Very Fine, signed Roumet and with Gautre certificate, the Maury value for just a hinged Millesime pair is €350 E. 200-300

2874 ★ 1892, 1fr Bronze Green on Straw, "Chine" double (20a; Yvert 15a). Lightly hinged, exceptionally fresh, with bright colors, centered slightly to bottom left as are all known examples of this scarce error, Fine, signed Champion and with 2006 Gautre certificate, Yvert €1,300 1,100.00



2876



2875EX

2875 P 1904, 1c-10fr Black Plate Proofs (24P-40P; Maury 24P-39P). Complete set of all sixteen values (the 35c was issued two years later and does not exist as a black proof), all with full margins around, sharp impressions VERY FINE. A HANDSOME AND RARE SET OF BLACK PROOFS OF THE 1904 ISSUE.

These black proofs are almost never offered as a complete set (Photo Ex) E. 1,500-2,000

2876 ★田 1904, 5fr Deep Violet, Imperforate (39 var; Yvert 39a). Without gum as issued, block of four with sheet margin at bottom, fresh color, Very Fine and a scarce block, signed Champion, Yvert value as singles € 1,400



- 2877 ★★ 1919, 24c on 35c+25c Orphans, “Indochine” Double (B10b; Yvert 92a). Mint N.H., wonderfully fresh, choice centering, Extremely Fine, a scarce error in remarkable quality, signed Champion, catalogue values are as hinged, Yvert €1,100 875.00
- 2878 ★田 1922, 10c Blue & Black, Center and “10 Cents” Misplaced (107 var; Maury 111b). Block of four, top stamp h.r., bottom stamps Mint N.H., Very fine, a striking variety, Maury value as singles € 796
- 2879 ★ 1922, 12c Brown & Black, Head and Value (11c+12c) Double (109b; Yvert 111a). Barest trace of a hinge mark, well-centered and quite fresh, Very Fine, a striking error, signed J.F. Brun, Yvert €500..... 450.00
- 2880 ★★ \$1.00 Booklet of Twenty 5c (Maury Carnet 5). Unexploded booklet of two panes of ten of 5c Deep Violet (123a; Maury 126), Mint N.H., one pane with small gum crease, otherwise Very Fine, Maury value € 715
- 2881 ★★ 1919, 10c on 15c+10c Orphans, Double Surcharge (B8a; Yvert 90a). Mint N.H., natural gum crease, well-centered and fresh, Very Fine, a scarce error, signed Champion, catalogue values are as hinged, Yvert €600 525.00
- 2882 ★★ 1919, 24c on 35c+25c Orphans, Double Surcharge (B10a; Yvert 92b). Mint N.H. single with bottom right corner selvage, exceedingly fresh, well-centered, Extremely Fine, a choice and pristine example of this scarce error, signed Champion, catalogue values are as hinged, Yvert €900... 800.00
- 2883 P Unissued 15c+25c Doudart de Lagree, Artist’s Signed Large Die Proof in Black. 115 x 151mm, die sunk, Very Fine..... E. 200-300
- 2884 ★ 1938, 1c-10pi Air Post, Imperforate (C1-C17 var; Yvert A1-A14 var). Horizontal pairs with sheet-margin at bottom of the fourteen values that come imperforate, lightly hinged, Extremely Fine, a handsome and well-matched set, Yvert value (Photo Ex) € 1,200
- 2885 ★★ 1933, 1c-2pi Officials, Imperforate (O1-O16 var; Yvert TS1-TS16 var). Mint N.H., 1c-30c all with sheet margin at right, bright and fresh, 1c with trivial gum crease, Extremely Fine, Yvert value ... (Photo Ex) € 528

ISRAEL



2886

2887EX

- 2886 ★★田 1948, 3m-10m Doar Ivri, Imperforate (Bale 1-Imp to 3-Imp). Tab blocks of four, 3m and 5m with sheet margin at left, Mint N.H., bright colors, a few tiny toned specks mainly on the gum side, 3m with small gum faults, 5c with small crease in the left margin, Very Fine appearance, a rare group of imperforate tab blocks, with 2014 Tsachor certificate, Bale value 5,500.00
- 2887 1948, 3m, 10m, 20m and 50m Doar Ivri, Perf 10x11. Each a used tab single, bright colors, Fine-Very Fine, Bale value (Photo Ex) 500.00



2888

- 2888 ★★ 1948, 250m-1,000m First Coins (7-9). Set of bottom left corner margin tabs, 500m the scarcer perforated tab (Bale 8a), Mint N.H., faint fingerprints on gum as is often the case, 1,000m with trivial translucent spot in the bottom margin
- VERY FINE. A HANDSOME SET OF THE 1948 DOAR IVRI HIGH VALUES WITH FULL TABS.
- With 2014 Tsachor certificate. Bale \$6,850.00 6,500.00



- 2889 ★★ 1948, 3m-50m Postage Dues (J1-J5). Set of tabs, Mint N.H., 50m with tiny spot on gum in tab, 10m-50m uncommonly well-centered, bright colors, Very Fine, tabbed set of Nos. J1-J5 are offered with less frequency than Nos. 7-9, with 2014 Tsachor certificate...(Photo Ex) 2,750.00
- 2890 ★田 1950, 5p Purple, Imperforate (39 var; Bale 42.II). Top right plate no. 19 block of four, Mint N.H. except for a light hinge mark in the top right corner, brilliantly fresh, Very Fine, Bale value 1,000.00
- 2891 Warsaw Ghetto 5-50 Blue Postal Notes. Complete set of six values printed on linoleum plates, large margins, 25 with just a hint of toning on one edge, Very Fine, a rare set, with 1974 Roman J. Burkiewicz certificate of authenticity(Photo Ex) E. 400-500
- 2892 ITALY, ITALIAN OFFICES ABROAD, 1874-78, 1c Olive Green (1; Sassone 1). Single tied by 1880 "Tunisi" circular datestamp to both a wrapper band and part of a newspaper, addressed to Rome, Fine, an incredibly rare usage of the 1c paying the newspaper rate, with 2010 du Vachat certificate, Sassone €3,250..... E. 750-1,000
- 2893 ★★ JAPAN, 1899, 2s Light Green, 4s Rose, 10s Deep Blue, Booklet Panes of Six (96, 99, 103 vars; JSCA B2). Complete handmade booklet containing two, six and three panes respectively, stamps Mint N.H. except two panes have gum slightly affected by interleaving, Very Fine E. 500-750
- 2894 ★★ JAPAN, 1899, 2s Light Green, 4s Rose, 10s Deep Blue, Booklet Panes of Six (96, 99, 103 vars; JSCA B2). Complete handmade booklet containing two, six and three panes respectively, stamps Mint N.H., pen notation on back of cover, otherwise Very Fine E. 400-500
- 2895 ★ JAPAN, 1916, 10y Heir Apparent (154). Beautifully centered, trivial h.r., fresh and Very Fine 825.00
- 2896 ★★ JAPAN, 1949, 100y Carmine Lake (435). Mint N.H., fresh and bright, Very Fine..... 650.00



- 2897 ★ **KIAUCHAU, 1905, \$1½ Black Violet, Unwatermarked (31; Michel 26).** Lightly hinged, bright fresh color, nicely centered, Very Fine, signed Dr. Oertel, Michel €1,400.. 1,200.00
- 2898 ☒ **LIECHTENSTEIN, 1912, 5h-25h First Issue (1-3; Michel 1-3).** Singles of 5h and 10h, five examples of 25h, each tied on large orange cover by light Vaduz cancels to Altenstadt, reverse with arrival backstamp and six large "Official Seal of the Principality of Liechtenstein" wax seals, central file fold (not affecting stamps) and trivial edge wear which is expected of a cover this size, Fine and fascinating usage E. 200-300



- 2899° ☒ **LITHUANIA, 1918, 10sk Black, First Vilnius Issue (1; Michel 1).** Horizontal pair cancelled by Wilna gothic straight line cancel on 1918 postal card, reverse dated Dec. 28 **which is the second day of usage**, addressed to Kowno and written in Polish from the newspaper "Dziennik Wilenski"
- VERY FINE. A RARE EARLY COMMERCIAL USE ON THE SECOND DAY AFTER STAMPS WERE RELEASED.
- Ex Matuzas. Signed Rucins E. 2,000-3,000



2900



2902EX



2901EX



2903



2904

- 2900 ☒ **LUXEMBOURG, 1852, 10c Gray Black (1; Prefix 1f).** Well margined horizontal strip of four overlapping at left, tied on 1855 folded letter by barred ovals to London, corresponding "18 Sept 55" circular datestamp at right, French transit backstamps and London Paid arrival, left stamp of strip torn in half from opening, still a Fine and attractive usage, ex Seligson..... E. 500-750
- 2901 **MARIENWERDER, 1920, 5pf-1M Overprints (24-31; Michel 15-20).** Each tied on a piece by circular datestamp cancels, fresh colors, Very Fine, key 50pf with 2012 A.P.S. certificate, Michel €1,400.....(Photo Ex) 1,195.00
- 2902 ★★ **MONACO, 1948, 50c-15fr+25r Francois Bosio, Imperforate (209-213 var, CB11-CB14 var; Maury 316-320 var, A28-A31 var).** Blocks of ten, the high value constitutes the entire sheet, the others are margin blocks of ten with sheet selvage on three sides, Mint N.H., 2fr with small scissor cut in the margin only, Extremely Fine, Maury value as singles.....(Photo Ex) € 1,900
- 2903 ★ **MONTENEGRO, German Occupation, 1943, 10l Lake on Rose, Air Post (3NC5; Michel 19).** Barest trace of hinging, well-centered and fresh, Very Fine, a rare stamp, signed Schlenger BPP, Michel €6,000 as Mint N.H. 1,950.00
- 2904 **NEPAL, 1917, 1/2a Orange, Tête-Bêche Pair (11a).** Vertical tête-bêche pair with telegraph cancel as always, full to large margins, couple of pre-printing creases that are endemic to the rough native paper these were printed on, Very Fine and rare, unpriced in Scott..... E. 300-400
- 2905 ★★ **NETHERLANDS, 1931, 36c Air Post (C9; NVPH LP9).** Ten Mint N.H. examples (two blocks of four and one pair), Fine-Very Fine, NVPH €750.....Not illustrated 700.00



- 2906 ☒ **PERU, 1858, 1p Rose Red (4).** Large margins, tied by rectangle of diamonds handstamp on 1863 folded letter to New York, "Lima 13 Jan. 1863" double-circle datestamp, bold "Franca" handstamp and "Steamship 10" in circle handstamp, light vertical file folds incl. one affecting stamp, otherwise Very Fine, unusual usage, the Peru stamp pays local postage while remainder of postage (10c) was due from recipient, covers from Peru to the U.S. are rarely franked with a stamp, ex Myers..... E. 200-300
- 2907 ☒ **PERU, 1868, 1d Green, Half used as 1/2d (14b).** Tied by light cancel on folded cover to Lima, some disinfection holes not affecting bisect, Lima backstamp (early 1870s but small part of missing backflap eradicates part of the date), few minor file folds not affecting bisect or marking, Fine, a rare bisect use, with clear 1981 P.F. certificate 2,000.00
- 2908 ☒ **PERU, 10c Vermilion Entire.** Additionally franked with **seven different 1c or 2c stamps**, all tied by Callao 22 Ene. (Jan.) 95 circular datestamps, sent to Germany (Hamburg backstamp of Feb. 22), red handstamp "via Panama & Southampton", also a light blue oval handstamp at top, Very Fine and colorful E. 150-200
- 2909 ★★田 **RUSSIA, 1948, 30k Soccer, Horizontal Pair, Imperforate Between (1255 var; Zagorsky 1221 var).** Block of four, Mint N.H., well-centered, fresh color, just a tiny gum wrinkle in the top left stamp (mentioned only for strict accuracy), Very Fine, a scarce error, Zagorsky value as two pairs..... 5,600.00
- 2910 ☒ **SAUDI ARABIA, 1916, 1/2pi Red and 1pi Blue, Perf 12 and 10 (L2-3).** Singles of each tied on 1917 OHMS cover along with singles of 1916-17, 1/2pi Orange and 1/4pi Green (L4-5), and 1917, 2pi Magenta (L13) by Mecca datestamps, addressed to Brigadier General Paul in Cairo, Egypt, red censor cachets, Very Fine..... E. 400-500
- 2911 ☒ **SPAIN (USED IN CANARY ISLANDS), 1865, 2r Red Lilac (72).** Two, large margins to just in, tied by "Canary Islands Aug. 13, 1866" double-circle datestamps on cover to Boston, blue Madrid backstamp, red London transit, neat "Boston Am. Pkt. Sep. 5 21" debit datestamp, prepaid only to England, slightly reduced at right, some minor wear, otherwise Fine, extremely scarce usage from the Canary Islands..... E. 750-1,000



2912

- 2912 ☒ **SPAIN, 1938, 5p on 1p Air Post, Souvenir Sheet, Imperforate (C97d; Michel Block 4U).** Serial no. 567, tied to reverse of **first day cover** by 1 Jun 38 Barcelona hexagonal cancels, and also a blue boxed censor handstamp

VERY FINE. A RARE SOUVENIR SHEET. ONLY A TINY FRACTION OF THE MERE 127 PRINTED EXIST ON A FIRST DAY COVER.

With 1974 Friedl certificate. Scott Retail as used 6,500.00



2913



2914



2915

- 2913 ★★ **SWEDEN, 1891, 5ö Yellow Green, Booklet Pane of Six (56e; Facit H3).** Complete unexploded booklet of five panes, Mint N.H., right side with perfs just slightly scissor cut, Sweden's first booklet, Facit value SK 5,000
- 2914 ★★ **SWEDEN, 1911, 20ö Deep Blue, Booklet Pane (83a; Facit H12C).** Complete unexploded booklet of two panes, Mint N.H., small pen mark on back of cover, otherwise Very Fine and quite scarce, Facit value SK 19,000
- 2915 ★★ **SWEDEN, 1941, 5k Blue, Booklet Pane of Ten, Perforated Four Sides (322c; Facit H44).** Complete unexploded booklet of four panes, light hinge mark on back of cover, Very Fine, rare, Facit value SK 25,000



2916

- 2916 ★★ **TANNU TUVA, 1933, 15k Surcharge on Purple Revenue Stamp in Error.** Horizontal pair with selvage at left, right example with **triple impression of the surcharge**, each stamp well-centered, Mint N.H. with typical slightly toned gum, Very Fine, a particularly unusual and rare error, this surcharge was intended for the Yellow revenue stamp, unlisted in Scott E. 1,500-2,000



2917

- 2917 ☒ **TURKEY, T.B. Morton & Co., 10pa Journal Private Ship Stamp.** Tied by ms. pen (as always) on 1869 folded cover to Corfu, Greece 10l and 80l stamps tied on arrival by Corfu circular datestamp, "1" in three-rings postmark of Galatz also just ties the Journal stamp, backstamps of Trieste, Vienna and Corfu, stamp with four margins
 VERY FINE. A RARE USE OF THE T.B. MORTON PRIVATE SHIP STAMP. ONLY A TINY NUMBER EXIST ON COVER.
 T.B. Morton & Co. operated a mail boat service from 1867 to 1872, with headquarters in Constantinople and Kustendje
 Ex Julius Steindler and has not been on the market since that sale in 1972.....
 E. 2,000-3,000



2918

- 2918 ☒ **TURKEY, T.B. Morton & Co., 10pa Journal Private Ship Stamp.** Tied by ms. pen on large part of 1869(?) folded cover from Constantinople to Milan (backstamp receiver), envelope with faults, stamp has a small nick at top, otherwise Very Fine, a rare use, ex Steindler..... E. 300-400
- 2919 ★ **TURKEY, T.B. Morton & Co. Private Ship Stamp Collection.** With the Circular types about 50 singles and a large block (excellent variety), Ship types about 20 items ranging from singles to a full pane of 50, and about 20 items of the Journal stamps incl. several multiples, most unused, a few cancelled, Fine, rarely seen in collections with this many items, ex Steindler, For complete scans (6.4mb) of this lot, go to <http://www.siegelauctions.com/2014/1070/pdf/2919.pdf>Not illustrated E. 1,000-1,500



2921

- 2920 ☒ **TURKEY, 1892-98, 10pa Gray Green and 20pa Violet Brown (95-96).** Singles of each tied on a well-traveled, multi-forwarded and round trip 1898 cover, Brousse circular departure datestamp, Constantinople Feb. 7 transit datestamp, first delivered to France where pair of 10c Postage Due stamps were applied (No. J30) before being forwarded to Wurtemberg, applied with 2pf and 3pf stamps (Nos. 55, 57), then **forwarded once again to the originating Brousse** where a Turkey Ipi Postage Due (No. J40) was applied upon arrival on Feb. 22, various backstamps, some peripheral edge tears as expected in which one of the Turkish stamps are effected, Fine, a fascinating piece of postal history..... E. 400-500
- 2921 ☒ **TURKEY, USED IN YEMEN, 1905, 20pa Carmine, 2½pi Red Violet (120, 123).** Singles of each tied on 1907 cover by partial bilingual Hudeida (Yemen) cancel, addressed to Aden registered transit backstamp, 2½pi stamp with trivial corner perf crease, otherwise a Fine and very scarce usage E. 200-300



2922

- 2922 ☒ **VENEZUELA, CARUPANO, 1903, 25c Green on Orange (9).** Vertical pair, tied by Violet Carupano handstamp with Coat of Arms on cover to St. Louis, Missouri, top of stamp slightly overlapped over edge, Fine, the Carupano stamps are extremely scarce on cover E. 1,000-1,500

COLLECTIONS AND ACCUMULATIONS

Arranged alphabetically by country and topic

- 2923 ★★ **Andorra (French) Clean Collection.** 1932-2007, appears complete for the period (lacking only the first 1931 Issue), incl. Air Posts and Postage Dues (incl. the 1931-33 Issues), also two artist's signed proofs and a few loose items, spot check shows all Mint N.H., Fine-Very Fine... E. 400-500
- 2924 ★★ **Andorra (Spanish) Clean Collection.** 1928-2007 in a Lighthouse hingeless album, appears to be lacking only the 1936-43 Definitive set (Nos. 25-36) for completion, incl. Special Deliveries, spot check shows all to be Mint N.H., also incl. some loose items incl. an extra hinged set of the First Issue, Fine-Very Fine E. 400-500
- 2925 **Antarctica Lot.** With expedition covers, a few pre-WWII, but most are of modern expeditions, also some North Pole related modern covers, plus there are Mint N.H. collection, with British Antarctic Territory and Australian Antarctic Territory complete, plus Falkland Islands from 1990-2004, and a few other odds and ends, Fine-Very Fine E. 400-500
- 2926 **Australia Balance.** Two binders with various collection balances, both unused and used, Kangaroos incl. unused to £1 and two used £2 values, King George V heads incl. varieties, later commemoratives, with singles and blocks (incl. some imprint blocks), also extensive postage dues and other back-of-book, plus a little North West Pacific Islands and a few States, a large portion is Fine-Very Fine E. 2,000-3,000
- 2927 **Australia and New Zealand Lot.** Incl. a collection of both in an album (mostly used), with several New Zealand Chalon Heads, also some Australia on stockcards and stockpages, incl. two £2 Kangaroos used and an unused 5sh Sydney Harbor Bridge, also some Postage Due, slightly mixed quality, much is Fine or better E. 750-1,000
- 2928 **Austria Collection.** To 1998 in eight Lindner albums, plus there are two empty albums with pages to 2007, some used 19th Century, the 20th Century is fairly well filled with mainly unused, incl. many medium priced sets, some Back-of-Book, modern issues Mint N.H., a large portion is Fine-Very Fine E. 1,000-1,500
- 2929 **Basutoland and Bechuanaland Protectorate Used Collection.** Housed on stock cards, Basutoland begins with George V Silver Jubilee and incl. 1938 George VI set on three registered covers and the scarce 1961 10c on 1sh Type II surcharge (catalogue value \$802.00), Bechuanaland with George VI and Elizabeth II Pictorials as well as the 1961 Surcharges incl. a partial set on cover (catalogue value \$373.00), little duplication, also some Lesotho, Very Fine, Scott Retail..... 1,175.00
- 2930 **Belgium Collection Balance.** One part has more specialized material, incl. proofs such as the 1920 Olympics set (small faults but rare), an imperforate sheet of 1929 10fr-100fr, large die proofs of the 1932 Soldier's Memorial set, plus various varieties, a few early sheetlets, a showing of the 1931 privately issues Air Post series incl. several covers, 1932 Piccard set with **each stamp signed by Piccard**, also some straightforward stamps incl. early used and a Lighthouse hingeless album of post-war stamps that has a high degree of completion incl. Railway Stamps, some Belgian Colonies, plus other odds and ends incl. a France Pexip souvenir sheet, mixed condition with much Fine-Very Fine E. 2,000-3,000
- 2931 **Bermuda Collection Balance.** On album pages and stockpages, with duplication, most of the value in unused, some early issues, several of the King George V high values incl. two £1 and one 12sh6p, many King George VI key plates, with shades of the high values, condition is mixed on the early issues, the 20th Century is mainly Fine-Very Fine..... E. 1,500-2,000
- 2932 **British Africa Valuable Balance of a Large Collection.** On album pages and stockpages, focus is on Southern and Eastern Africa, incl. South Africa, South West Africa, Natal, Bechuanaland, Nyasaland, Kenya, Uganda and Tanganyika, etc., but also other areas such as Seychelles, Mauritius, Somaliland Protectorate, Sierra Leone, and more, loaded with desirable unused sets, singles and high values, with useful duplication, also some used, earlier stamps, varieties and some areas with specialization, majority Fine-Very Fine, an unusually large offering from this very saleable area E. 10,000-15,000
- 2933 **British America Valuable Balance of a Large Collection.** Contains the island colonies of the Carribean and West Indies, as well as Cayman Islands and British Honduras, the collector bought from many sources, so there are stamps on album pages, stockpages and stockbooks, duplication which is often on the high values or better sets, 19th Century is a mixture of both unused and used, with some high cataloging stamps, much of the interest is in the early 20th Century, with numerous unused sets incl. blocks, also some varieties sprinkled throughout, majority is Fine-Very Fine and incl. some Mint N.H. among the unused set and blocks, a highly saleable and desirable lot..... E. 10,000-15,000
- 2934 **British Commonwealth Balance.** Various colonies on stockpages or album pages, incl. Labuan, Ceylon, Aden and other Middle East, also an album with some "S" colonies, Great Britain incl. unused Seashore set to 10sh and £1 PUC, and more, mixed condition with much Fine-Very Fine E. 1,500-2,000

- 2935 **British Commonwealth Collection.** Seven different countries (Australia, New Zealand, Cook Island, Fiji, Ireland, Falkland Islands and Jamaica), contains both unused and used stamps, though most of the value is in 20th Century unused sets, incl. some modern Mint N.H., mainly Fine-Very Fine..... E. 1,000-1,500
- 2936 ★ **British Commonwealth Group.** Mostly unused sets or high values, many are early QEII definitive sets from a variety of colonies, some King George V sets, earlier Canada incl used No. 5, some Mint N.H., vast majority Fine-Very Fine..... E. 1,000-1,500
- 2937 **British Commonwealth Used Balance.** About 60 stamps, incl. Great Britain 1840 1p Black (four) and 2p Blue (all with four margins), five Canada 3p Beaver imperforate (all with four margins incl. one with large bottom sheet margin) and twelve Jubilee stamps incl. \$2.00, about 30 19th Century Hong Kong stamps incl. the 1891 Jubilee overprint in a pair, a few South West Africa, and a couple Australian States, some small faults, but largely Fine-Very Fine, the imperforate stamps all with Very Fine appearance E. 500-750
- 2938 ★★ **British Commonwealth King George VI Holding.** Of dozens of sets or part sets, a large majority is complete definitive sets from a wide range of colonies, with little duplication, also a few short sets or part sets, spot check of some high values shows all Mint N.H., Fine-Very Fine E. 500-750
- 2939 ☒ **British Commonwealth Covers.** About 90, mostly from the late 19th Century or first half of the 20th Century, incl. some interesting commercial usages from small colonies to foreign destinations, some philatelic which are often complete sets on one or more covers, a few earlier such as Great Britain stamps used from Malta, mostly Fine-Very Fine, For complete scans (12.8mb) of this lot, go to <http://www.siegelauctions.com/2014/1070/PDF/2939.pdf>..... E. 1,000-1,500
- 2940 **British Europe Collection.** Cyprus, Gibraltar and Malta in three binders, with early issues used and unused incl. Great Britain stamps used in Malta, much of the value in later unused, with numerous sets (incl. duplication on better items), many blocks incl. plate blocks, a few varieties, and more, mixed quality on the earliest stamps, otherwise quite clean and Fine-Very Fine E. 4,000-5,000
- 2941 **British Guiana Collection.** Actually two collections, one on album pages and one in a stockbook, the album pages start in 1860 and go to 1940, mostly used with some later unused, also some specialized varieties, also incl. unused 1877 4c Blue perf 12½ (SG 135, no gum, Brandon certificate), the stockbook is filled with a variety of unused or used through early QEII, with duplication incl. some blocks, mixed condition. E. 1,000-1,500
- 2942 **British Pacific Balance.** Collection balances of mostly small island colonies, in stockbooks, album pages and stockpages, loaded with unused sets and high values, better areas incl. Fiji, Samoa, Cook Islands with specialized Niue, New Guinea, Gilbert & Ellice, Solomon Islands, etc., as mentioned the focus is on 20th Century sets and singles (incl. blocks), but there are also some early stamps, largely Fine-Very Fine with high salability. E. 4,000-5,000
- 2943 **Canada Holding.** A few hundred unused or used, a few early used incl. two four-margin 1852 3p Beaver, unused Small Queens incl. three with Gratton certificates, over 40 Jubilees incl. thirteen dollar values, and later unused sets and singles, incl. many Admiral stamps and a Mint N.H. block of four of the 50c Bluenose, some Back-of-Book, and much more, somewhat mixed condition but many are Fine-Very Fine and a fair number are Mint N.H., overall quite saleable with a high retail value..... E. 5,000-7,500
- 2944 **Canada and Provinces High Cataloging Classics.** Dozens of stamps from the early period, mostly used, with higher cataloging stamps such as Canada No. 9 and 13, New Brunswick 1sh Violet, Newfoundland Nos. 2, 4 (two, both with certificates) and 6, Nova Scotia 1sh, also some unused, several \$100.00-\$700.00 cataloging stamp with duplication, also some covers incl. Nova Scotia 6p bisect (B.P.A. certificate "genuine, adhesive with defects"), a few doubtful or questionable items, mixed quality but there are attractive four margin stamp present, our estimate is a tiny fraction of the total catalogue value E. 4,000-5,000
- 2945 **Canada and Provinces Collection.** In a Scott Specialty album, early issues mostly used, Jubilees unused to \$1.00, plus used \$2.00 and unused \$5.00, unused from 1897 and appearing mostly complete to the 1960s, incl. Back-of-Book unused, Provinces mixed with Newfoundland being the strongest, incl. unused Nos. 8, C11 and C18, unused nearly all with original gum, largely Very Fine E. 2,000-3,000
- 2946 **Canada and Provinces Small Balance.** On stocksheets, with British Columbia No. 2 (2), New Brunswick No. 2 (3), Nova Scotia No. 2 (2), Canada with selected mint and used singles such as No. 1 with A.P.S. certificate, 2, 12, 19, few Large Queens, various unused and used Jubilees incl. ½c block of four, 20c, \$1.00 and \$2.00, plus some more, mixed condition but mostly Fine or better, For complete scans of this lot, go to <http://www.siegelauctions.com/2014/1070/PDF/2946.pdf> E. 1,500-2,000

- 2947 **Canada and Newfoundland Accumulation.** Some early issues, unused lower value Jubilees and duplication of later high value used commemoratives such as 20 examples of the 50c Bluenose, many modern blocks and plate blocks to the 1960s, Newfoundland consists of some early singles, sets and partial sheets from the 1920s-40s, plus some Silver Jubilee covers, much is Very Fine..... E. 500-750
- 2948 ☒ **Canada 19th Century Covers.** Over 50, a few stampless, early stamps on cover incl. 1852 3p and 6p on separate covers (6p stamp cut in), Small Queens and later, also one New Brunswick and a Newfoundland postal card, plus a couple postcards, in addition there is a binder of the 1898 Map stamp, with dozens of off-cover stamps incl. varieties, and nineteen covers, mixed condition..... E. 300-400
- 2949 **Cape of Good Hope Collection.** Mostly on album pages, several dozen triangle stamps, incl. many attractive examples with full margins, incl. a 4p Wood Block, later issues incl. varieties and better cancellations, also a selection of Griqualand West, plus there are stockpages with additional duplicates, somewhat mixed quality but the triangle stamps are in better condition than typically found, Fine-Very Fine appearance.. E. 2,000-3,000
- 2950 **China 19th Century Collection.** Eleven album pages of unused and used stamps, incl. over a dozen mostly used Large Dragons with a 5c cancelled by red Customs seal (perf faults), unused 3c wide setting, used 5c wide setting (sealed tear), some duplication, some Small Dragons, complete set of the 1894 Dowagers unused, plus several surcharges, 1c-4c Red Revenues used, also unused No. 95, used No. 96, plus an unused 4c, and more incl. some Treaty Ports, mixed quality, inspection should prove enlightening.. E. 3,000-4,000
- 2951 ★ **China (Taiwan) Unused Collection, 1960-1971.** In mounts on album pages, high degree of completion for the period, incl. a few souvenir sheets, some Mint N.H., others lightly hinged, Fine-Very Fine E. 400-500
- 2952 ★ **China Lot.** With most of the value in P.R.C. sets from the 1960s and 1970s, with several cataloging hundreds of dollars each, through we did note a few that were issued with gum have some gum faults, best item is No. 996a strip of five (Mint N.H. but with rust spot on gum of one stamp), also some earlier stamps incl. a few foreign offices in China E. 1,500-2,000
- 2953 ☒ **China Covers.** Approximately 30 items, few better items incl. Hong Kong 2c stamps on **Amoy Local** printed cover to New York, 1893 Shanghai Local Post use, several nice commercial uses with colorful frankings, also unused post card with design of the Queen being carried in a pullcart made entirely of stamps, incl. overseas destinations, a couple Manchukuo, a few inbound with postage dues affixed on arrival (incl. one with 1893 1c Shanghai), mixed condition but still a worthwhile lot..... E. 400-500
- 2954 ☒ **China Postcards and Stationery.** 22 items from 1892-1917, with most being postcards, both incoming and outgoing cards with different cancels, some focus on Shanghai Local Post incl. most of the incoming cards, a "Postage Paid 1 Cent." cover used locally and a "Shanghai Local Post Card." as a postage due notice, plus more, largely Very Fine, worthy of inspection, For complete scans (3.5mb) of this lot, go to <http://www.siegelauctions.com/2014/1070/PDF/2954.pdf> E. 200-300
- 2955 **Egypt Collection.** To 1957 in a Scott album, early issues mainly used, later issues have some unused, incl. several medium priced sets of the 20th Century, also a few stockpages with useful stamps, plus there is a worthwhile selection of Sudan, mainly Fine-Very Fine E. 500-750
- 2956 **Europe Collections.** Over a dozen countries on album pages (mostly Scott Specialty but also a couple Minkus), both Western and Eastern Europe, as well as a few colonies, mostly of the value in saleable unused 20th Century sets, more valuable countries incl. Belgium, Italy and Liechtenstein, largely Fine-Very Fine E. 2,000-3,000
- 2957 **Europe Collection.** Various European countries on album pages and stockpages, both Western and Eastern Europe incl. Russia, also a fair amount of Greece, incl. early stamps and 20th Century unused sets, slightly mixed quality E. 1,000-1,500
- 2958 ★ **Falkland Islands Collection Balance.** Mostly unused on album pages and stockpages, with duplication incl. on better sets and singles, dozens of the Queen Victoria Heads, 1891 bisect tied on piece (R.P.S. certificate), then many of the popular sets from 1898 onward, often more than one present, such as three sets each of the 1912-14 King George V and 1929-31 King George V, also some King George VI and a little early QEII, the earliest issues are in somewhat mixed quality, but overall a Fine-Very Fine lot with high salability, For partial scans (9.3mb) of this lot, go to <http://www.siegelauctions.com/2014/1070/PDF/2958.pdf>..... E. 3,000-4,000

- 2959 **France 19th Century Collection.** Primarily used stamps neatly arranged in an album, not only the basic stamps, but also shades, plate varieties, cancels, multiples (incl. a strip of four of 1849 1fr), higher value stamps well represented, such as ten of the 5fr Napoleon, a few unused stamps, several covers incl. impressive uses to foreign destinations, two tête-bêche pairs (1853-60 80c and 1862 20c), condition is a little mixed as expected, but overall appearance is Fine-Very Fine, would make an excellent basis of which to form a specialized used 19th Century France collection, For complete scans (15.1mb) of this lot, go to <http://www.siegelauctions.com/2014/1070/PDF/2959.pdf>..... E. 7,500-10,000
- 2960 **France Collection.** To the 1960s in three stockbooks, early issues mainly used and incl. some duplication, with higher cataloging stamps such as 1849 15c Green (three), 1849 1Fr Carmine (five singles and a pair), 1853 1Fr Lake (two) and 1869 5Fr Napoleon (three), a folded letter franked by 1849 1Fr and three 10c, plus there is some unused in this period, as well as Reprints, the 20th Century is mostly unused, with better sets from the period, incl. Commemorative, Definitives, Semi-Postals complete incl. an extra used copy of the 1917 5FR+5Fr, Air Post incl. two examples of the first set and both 1936 50Fr stamps, all the early souvenir sheets incl. five copies of the PEXIP sheet, a few booklet panes, also Postage Dues, Newspaper Stamps, Alsace-Lorraine, Offices in Turkey, General French Colonies stamps incl. 1859 10c Pair, one Sideways, and some better cancellations, also a few proofs and other material, condition is somewhat mixed, though overall better than what is often encountered, the early stamps mostly with four margins, Fine-Very Fine appearance..... E. 5,000-7,500
- 2961 ★ **France Unused Balance.** Some 19th Century, incl. one used stamp (5fr Napoleon), much is better early 20th Century singles and sets, incl. Definitives, various 1929-33 3Fr-20Fr stamps, Semi-Postal sets, Air Post incl. the first set, a few better Postage Dues, also 1927 Strasbourg Souvenir Sheet with Exhibition postmark, as well as the strip from the sheet with two stamps and label, a few small faults, a large portion is Fine-Very Fine..... E. 750-1,000
- 2962 **France and Colonies Collection.** France is in a stockbook, colonies are on stockpages, album pages or stockcards, most of the France value is in 20th Century unused, with many sets, both 1936 50fr Air Post, 1927 Philatelic Exhibition and 1937 Pexip souvenir sheets, colonies mostly mid-20th Century unused sets, a small number with minor faults, otherwise Fine-Very Fine E. 750-1,000
- 2963 ☒ **France Covers.** Over 50, incl. at least ten 19th Century, which are mostly to foreign destinations, incl. some three or four color frankings, some early 20th Century commercial mail, incl. some large frankings, a few more modern, also Offices in China and some Colonies, somewhat mixed condition..... E. 500-750
- 2964 **French Colonies (General Issues) Collection.** Hundreds of unused or used stamps in a stockbook, Eagle issue incl. unused singles and some blocks incl. two 80c, also strip of four of 20c with double impression, plus there are a large number of used singles and pairs, with many premium cancels, incl. French India, Indo-China and small African colonies, the 1871-1876 issues are collected similarly, with higher cataloging unused stamps used incl. better cancels and a few multiples, plus 1876 2c and three 4c, the Peace & Commerce Issues and Postage Dues contain both unused, used and some blocks, condition is somewhat mixed as usual, mainly Fine-Very Fine appearance, a useful lot for the specialist, For complete scans (6.9mb) of this lot, go to <http://www.siegelauctions.com/2014/1070/PDF/2964.pdf>..... E. 1,500-2,000
- 2965 **Gambia Collection.** To the 1960s in a binder, the main collection incl. 30 of the 1869-1874 Imperforate stamps, nearly half of which are unused, later Queen Victoria heads both unused and used, the 20th Century also contains both unused and used of many stamps, and some varieties, plate number singles and blocks, etc., plus there are pages of various other collection balances that duplicate the main collection, often containing better items, majority Fine-Very Fine, For partial scans (17.2mb) of this lot, go to <http://www.siegelauctions.com/2014/1070/PDF/2965.pdf>..... E. 2,000-3,000
- 2966 **Germany Comprehensive Collection.** To 2002 in five Scott albums, plus another binder that is a combination of Scott and homemade pages, contains all aspects of German philately, incl. States, Germany proper, post-war incl. Berlin and DDR, Colonies, WWI and WWII Occupations, Plebiscites, etc., well filled throughout incl. souvenir sheets, early issues often used, 20th Century has a mixed of unused and used, modern issues are Mint N.H., generally lacking only the scarcest items, States are in typical mixed condition, other areas with some small faults, largely Fine-Very Fine E. 4,000-5,000
- 2967 ★★ **Germany World War II Ghetto Post and Related Stamps.** Incl. Litzmannstadt set of three in corner margin singles, Theresienstadt stamp three imperforate singles (two with sheet margin) and perforated used and on piece, plus the souvenir sheet in brown, several Poland Red Cross souvenir sheets, some private local Polish stamps, also various WWII propaganda stamps, most are Mint N.H. or without gum as issued, Fine-Very Fine E. 500-750

- 2968 **Gold Coast Collection.** In three binders, incl. not only a comprehensive showing of unused or used stamps, but also many blocks, some varieties, Specimens, covers, cancels, Togo overprints, etc., well worth a close look as there is much specialized material here E. 2,000-3,000
- 2969 ☒ **Great Britain Stampless Covers.** Over 80 pre-stamp covers from 1780s to 1840s, with a wide array of manuscript and handstamp markings, also about 60 **Free Franks** on cover fronts only, used from 1797-1840, each with manuscript identifying the sender, incl. 1st Baron Delaval, 2nd Earl Enniskillen, 7th Earl of Sandwich, mixed quality..... E. 200-300
- 2970 ☒ **Great Britain 19th Century Cover Lot.** About 50 items, incl. a four-margin Penny Black on front only (with ms. note in hand of sender "Thanks for the cheap postage"), another Penny Black showing a re-entry, other Line Engraved stamps on cover incl. imperforate 2p Blue, 1p Mulready envelope, some later to foreign destinations, also several **illustrated covers** from all time periods, also a Penny Black "tied" on Southgate "Pickpocket" envelope which it did not originate, some faults, but mostly Fine or better E. 1,000-1,500
- 2971 **Great Britain Balance.** About 40 items, incl. a Penny Black, used block of 1841 1p Red, two used Queen Victoria £1 "long" stamps, unused Queen Victoria and King Edward VII Shilling values, plus two used £1 values, Seahorses to 10sh, two £1 P.U.C., also a horizontal block of six of George V 1p Black Plate Essay for the International Stamp Exhibition, slightly mixed condition, Fine-Very Fine appearance E. 1,500-2,000
- 2972 **Great Britain Used Collection.** To 1979 in two albums, contains not only straightforward used stamps, but also additional covers, cancels, plate numbers, check-letter reconstructions, blocks, etc., incl. two Penny Blacks and a Two Penny Blue, typical mixed quality... .. E. 750-1,000
- 2973 **Great Britain 1864 1p Red Specialized Collection.** The collector first picked cancels by city (incl. Manchester, Liverpool, Dublin, Edinburgh and Glasgow) or cancel type, then tried to get every plate number with that cancellation, in many cases the plate numbers are nearly complete for that cancel, there are over 1,500 stamps total, typical mixed quality, it would take a lot of time and effort to try to replicate this collection E. 300-400
- 2974 **Great Britain 1881 1p Lilac Cancel Collection.** Well over 1,000 stamps arranged by cancel type or area (such as Scotland or Wales), plus there are over a dozen covers incl. some sent overseas with postage due affixed on arrival, also a few I.R. Official overprints, some revenue uses incl. on documents, two with British Army Field Post Office cancels during the Boer War, Fine lot..... E. 200-300
- 2975 ★★ **Great Britain Queen Elizabeth II Collection.** Mostly unused (a small number are used) in two Safe hingeless albums, one album is the Wilding issue and Machin Heads (plus a few postage dues), incl. some varieties, the other album is commemoratives from 1979-1994, which appear to be complete for the period, most if not all Mint N.H., Fine-Very Fine E. 300-400
- 2976 ☒ **Great Britain, Jersey and Guernsey Postal History During World War II Collection.** Nearly 200 covers focusing on the German Occupation of Jersey and Guernsey during World War II, incl. some Great Britain stamps used during 1940 and 1941, incl. several bisect usages of the 2p stamps, then there are a large number of covers with the Coat of Arms stamps, incl. many scarcer commercial used, also some first day covers and other philatelic items, also some covers with the 1943-44 Jersey Views stamps, incl. some mixed frankings with German stamps, also some Red Cross letters used from the Channel Islands and other associated ephemera, also some earlier used of Great Britain stamps from the Channel Islands, and some off-cover stamps incl. an imperforate pair and more modern unused Jersey and Guernsey stamps, Fine-Very Fine, an excellent basis on which to form a specialized collection of these historically fascinating issues E. 1,000-1,500
- 2977 **Hong Kong Collection and Accumulation.** In two binders, Queen Victoria issues mostly used, with duplication, some better unused, plus many surcharges, 1891 Jubilee one unused, four used and an unused Short "J" variety, 20th Century unused and used, incl. duplicated better sets and blocks of the King George VI and early QEII eras, slightly mixed quality, later material is mainly Fine-Very Fine, For partial scans (13.1mb) of this lot, go to <http://www.siegelauctions.com/2014/1070/PDF/2977.pdf>..... E. 3,000-4,000
- 2978 **Hong Kong Collection.** In a stockbook, with early material through to Queen Elizabeth II, some useful items scattered throughout, predominately used but with a few unused items incl. 1891 Jubilee, incl. some Offices in noticed wide range of cancels incl. some Shanghai usages, mixed condition with much being Fine or better E. 400-500
- 2979 **India Balance.** In an album and on stockpages, early used stamps incl. four cut-square examples of the 1854 4a Red & Blue, later issues a mix of unused and used (sometimes both), also back-of-book, Convention and Feudatory States, Nepal, etc., plus there is a hinged set of the 1948 Gandhi, as well as some covers of the issue incl. a complete set on separate matched first day covers, mixed condition E. 1,000-1,500

- 2980 ★ **Indo-China Unused Collection Balance.** In a stockbook, the basic stamps are largely complete, incl. Back-of-Book, plus there are some varieties, such as imperforate stamps and overprint varieties, also a few revenue documents with Indo-China handstamps, some Mint N.H., a few small faults, mostly Fine-Very Fine E. 500-750
- 2981 ★ **Ireland Balance of a Large Collection.** Actually two collection balances each in an album, one goes to 1990 issues, most are unused, value in the early overprints, particularly the Seahorse 2sh6p-10sh values, with multiple examples of some sets, also varieties, blocks, a few covers, and even some revenues, vast majority Fine-Very Fine, a nice balance loaded with saleable stamps E. 2,000-3,000
- 2982 **Israel Forerunner Cancels.** Many hundreds of stamps from Turkey or the European Office in Levant with Holyland cancels, Jerusalem is of course the most popular, but other towns are also present, also a few unused stamp from Offices in Levant, overall a Fine lot that should be carefully inspected E. 200-300
- 2983 ☒ **Israel Pre-Independence Covers.** Consisting of Forerunners, Palestine Mandate and Interim Period, the forerunners incl. stamps from Turkey and the various European Offices in Levant, Mandate is mainly commercial mail incl. a correspondence to Czechoslovakia from the 1930s and 1940s, flight covers, also some inbound mail, a few 1948 P.O.W. covers, also interim period which is mainly philatelic, Fine-Very Fine, for partial scans of this lot, go to <http://www.siegelauctions.com/2014/1070/PDF/2983.pdf> E. 500-750
- 2984 ★★ **Israel Collection.** Housed in nine albums or stockbooks, plus some loose, goes to the mid-1970s, incl. two-volume White Ace album of tabs, which has a high degree of completion, stockbooks incl. tabs, tab blocks, plate blocks, etc., and contain some duplicates to the collection, incl. several sets of the 1948 New Year, also some sheetlets, revenues, booklets (incl. Bale B2a and B3b), Interim Period stamps and more, vast majority Mint N.H., a few imperfections, but largely Fine-Very Fine E. 1,000-1,500
- 2985 ☒ **Israel Covers.** Several hundred, 1948-1970s, mainly first day covers incl. some better tabbed sets, some modern sheetlets on first day covers, other philatelic covers such as 1948 New Year set in vertical gutter pairs on one large cover, also some commercial uses incl. the first Postage Dues, Fine-Very Fine E. 400-500
- 2986 ☒ **Israel, World War II Concentration Camp Mail.** Over 25 covers related to Concentration Camps, the majority of these sent from the camps themselves, incl. Auschwitz, Dachau, Ravensbruck, Mauthausen, Oranienburg, a portion of a registry receipt from Majkanek, some Red Cross covers asking about missing Jewish persons, in addition there are some other related items such as a set of Theresienstadt banknotes, some propaganda covers, later commemorative covers, etc., interesting lot that should prove worthwhile to the specialist, for partial scans of this lot, go to <http://www.siegelauctions.com/2014/1070/PDF/2986.pdf> E. 750-1,000
- 2987 ☒ **Israel, Jewish Newspapers in Europe.** Over 40 newspapers from 1860s to 1880s, all with Austria 1kr Newspaper stamp tied, some have additional German stamps tied, but in some cases these German stamps have been removed, newspapers originate in Austria, Germany or Poland, Fine, For partial scans (6.3mb) of this lot, go to <http://www.siegelauctions.com/2014/1070/PDF/2987.pdf> E. 150-200
- 2988 **Judiaca Lot.** Accumulation of various Judaica items, such as JNF and other labels, covers from various Zionist Conferences, worldwide stamps with Judaica themes, a few postcards and more, Fine-Very Fine E. 200-300
- 2989 ☒ **Italian States Covers.** Over 100, incl. pre-stamp uses from the early 19th Century, several franked with stamps of Roman States from the 1852 or 1867 issues, mainly domestic uses but at least one is to England, also a few German States covers, some Germany World War II local covers, Vatican City covers and a few other items, Fine lot E. 750-1,000
- 2990 ☒ **Italy and Colonies Air Post and Flight Cover Lot.** 20 better covers mostly from the early 1930s, with government first flights, several flown Zeppelins (incl. better Colonies flights), complete Air Post sets on covers, etc., these would retail several hundred dollars each, Fine-Very Fine, For a complete scan of this lot, go to <http://www.siegelauctions.com/2014/1070/PDF/2990.pdf> E. 5,000-7,500
- 2991 ★ **Japan Unused Accumulation.** 20th Century singles, sets and souvenir sheets, some early sets, much is post-1930 incl. high value definitives, souvenir sheets in useful quantities such as twenty of the 1948 Beauty (No. 422a), also a nice range of Air Post stamps, many are Mint N.H., some small imperfections but largely Fine-Very Fine E. 3,000-4,000
- 2992 ★★田 **Japan Mint Accumulation, 1949-59.** Various sets and singles in blocks and sheets housed in glassines and mint sheet file, incl. different National Park Issues and Air Post Nos. C11-13, C30 and C33-38 in blocks (some with inscriptions), plus some covers, also with Ryukyu Islands sets and singles with some better first day covers, all appears Mint N.H., mostly Very Fine E. 1,000-1,500

- 2993 **Luxembourg Collection.** Most of the value in two binders, one of which is front-of-book stamps incl. a nice showing of the First Issue, with shades and varieties, the other binder is a specialized collection of Officials, with hundreds of stamps incl. overprint errors and varieties, plus various other collection balances, mixed condition, overall a worthwhile lot that should be carefully examined E. 2,000-3,000
- 2994 ★★ **Luxembourg Group of Sets.** Mint N.H. sets of mostly Semi-Postals, incl. Nos. B60-B65 and B73-B84 all in blocks of four, others one to three sets each and mostly 1940s or early 1950s, Fine-Very Fine, Scott Retail 1,450.00
- 2995 **Malayan States Balance.** On album pages and stockpages, contains not only unused and used singles & sets, but also varieties and blocks, St. Settlements has good value, but also some specialized Johore and Perak, plus useful selections of other States, some duplication, appears Fine-Very Fine, careful scrutiny is encouraged, as there may be more here than first meets the eye, For partial scans (24.3mb) of this lot, go to <http://www.siegel-auctions.com/2014/1070/PDF/2995.pdf> E. 3,000-4,000
- 2996 **Middle East Lot.** With various countries on album pages, incl. 20th Century unused sets, also some Lebanon and Syria sets in imperforate pairs, Saudi Arabia definitives from the 1960s, and more, largely Fine-Very Fine E. 500-750
- 2997 ★ **Montenegro Small Group.** With twenty early overprint or perforation errors and varieties, plus 31 different German Occupation stamps, plus a registered commercial cover with Italian Occupation stamps, nearly all unused, some Mint N.H., Fine-Very Fine, also includes some miscellaneous Romania E. 150-200
- 2998 **Newfoundland Holding.** Many dozens of mostly unused, incl. singles of the 1860 and 1861 Issues (usually with four large margins), later sets and singles, incl. many of the desirable and saleable 20th Century sets, with some duplication, also Air Posts incl. Nos. C12 and C18, a few blocks, some Mint N.H., also a representation of other Canadian Provinces, slightly mixed quality, a large percentage is Fine-Very Fine E. 3,000-4,000
- 2999 ★ **Newfoundland Mostly Unused Collection.** Arranged on stockpages, some early stamps (incl. a few used), much of the value in unused sets from 1897 onward, also Air Posts incl. DO-X and Balbo overprints, plus some Prince Edward Island, British Columbia 1869 50c on 3p Perf 12½ and some Canada 1897 Jubilee stamps incl. 50c and \$1.00 values, somewhat mixed quality though the majority of the later stamps is Fine-Very Fine E. 1,000-1,500
- 3000 ★ **New Republic Collection.** Over 70 mostly unused stamps on album pages, some duplication incl. different dates on the first issue, catalogue values to \$130.00, a few used and one block of four, slightly mixed quality as usual, also a few uncounted Stellaland, Scott Retail counting all as the most common variety (and without any premiums for dates) is about \$2,700.00 E. 500-750
- 3001 **Orange River Colony Specialized Collection.** On album pages and stockpages filling a large binder, many hundreds of items, incl. a plethora of varieties, primarily of the overprints and surcharges, incl. major listed errors as well as non-listed varieties, many multiples incl. some complete settings, plus cancellations, a few covers and come revenues, an outstanding holding that should be a gold mine for a specialist of this interesting colony, For a complete scan (31.8mb) of this lot, go to <http://www.siegelauctions.com/2014/1070/PDF/3001.pdf> E. 2,000-3,000
- 3002 **Palestine Accumulation.** In two small stockbooks, hundreds of unused or used stamps, with early overprints in various quantities, a few varieties and multiples, some possible cancel interest, 1927-42 Pictorials with many unused multiples, incl. a Mint N.H. block of the key 90m value, also Postage Dues, Fine lot E. 400-500
- 3003 **Papua Collection and Accumulation.** Two binders, one is album pages with mostly Lakatois, majority are unused and incl. many blocks (incl. imprint blocks), some varieties, covers, etc., the other binder is more of a stock, and incl. Latakais in useful quantities, most are Fine-Very Fine, a saleable lot of this popular area E. 1,000-1,500
- 3004 **Puerto Rico Collection Balance.** A few hundred stamps in an album, starts with the Cuba issue that were used in Puerto Rico (unused or used, but not with Puerto Rico cancels), then a showing of the Spanish issues, and a small number of U.S. overprints, a few multiples and covers, mixed condition E. 200-300
- 3005 **Rhodesia Collection.** In a binder and stockbook, nice range of 1890-1909 issues, which are unused or used (and sometimes both), with duplication, also blocks of the 1896-97 issues, strength in the Double Heads, with many dozens unused or used, incl. shades, several unused 7sh6p and 10sh values, and a used £1, Admirals incl. an unused £1, also some Southern Rhodesia, slightly mixed condition, most of the unused 20th Century is Fine-Very Fine E. 2,000-3,000
- 3006 **Romania Collection.** To 1977 in a Minkus album, starts with the 1872 Issue, the early material all used, the 20th Century is a mix of unused and c.t.o. sets, mainly Fine or better E. 150-200

- 3007 **St. Helena and Ascension Collection.** On album pages and stockpages, St. Helena goes to 1978 and Ascension to 1990, some early used St. Helena, the later period is mainly unused and incl. many sets, also duplication (sometimes on better items), also several of the Stanley Gibbons listed varieties, as well as blocks, there is also a useful selection of Tristan Da Cunha, majority Fine-Very Fine..... E. 1,500-2,000
- 3008 **Sarawak Collection, 1869-1971.** On album pages, covers all of the issues except no Japanese Occupation stamps, with unused, used, blocks, varieties, covers, etc., also some stamps on stockpages, largely Fine or better, should be useful for the specialist, for a complete scan (19.9mb) of this lot, go to <http://www.siegelauctions.com/2014/1070/PDF/3008.pdf>..... E. 1,000-1,500
- 3009 **Sweden Collection.** To the 1970s in an album, early issues are mostly used, with some duplication incl. a few varieties, later issues a mix of used and unused, useful medium priced stamps, slightly mixed quality..... E. 500-750
- 3010 ★★ **Sweden Booklet Collection, 1910-92.** Couple hundred unexploded booklets, each in individual glassine with both Scott and Facit identifications, apparently complete for all Scott Catalogue listing for the period less about 15 to 20 numbers, Fine-Very Fine..... E. 1,000-1,500
- 3011 ☒ **Switzerland Souvenir Sheet Covers.** Five, Nos. B89, B132 (FDC), B143, B144 and B206 (FDC), three sent to New York, other two are sent locally, Very Fine, Scott Retail just as used souvenir sheets is \$607.50, Zumstein value..... SF 1,240
- 3012 ★ **Tannu Tuva Lot.** About 100 mostly unused stamps, 1926-1927 issues incl. a double surcharge, two 1932-33 Surcharges on triangle stamps, three 15k Surcharges on 6k Yellow revenue stamp, Pictorial issues incl. some imperforate, also two 1943 25k Coat of Arms, mostly Fine-Very Fine..... E. 400-500
- 3013 ★★ **United Nations Collection.** Singles and inscription blocks from the first issue to the 1970s, incl. both printings of No. 38 souvenir sheet, also Vienna and Geneva, plus there is a run of first day covers, as well as United States first day covers from the same period, Fine-Very Fine E. 100-150
- 3014 ★ **Vatican City Unused Collection.** To 1981 in a Scott album, lacking the best sets, otherwise fairly well filled, just about complete for postage issues from 1939 on, many Mint N.H., Fine-Very Fine E. 300-400
- 3015 **Zanzibar Collection.** In a binder, incl. a few dozen India stamps used in Zanzibar, with better such as SG Z20a, also some multiples, early Zanzibar issues incl. some varieties, later unused sets and singles incl. some blocks, Postage Dues, also some covers sprinkled throughout, largely Fine or better, a desirable collection of this popular country..... E. 2,000-3,000

WORLDWIDE COLLECTIONS AND ACCUMULATIONS

- 3016 **Worldwide Old-time 19th Century Collection.** On Scott album pages in three binders, covers the whole world A-Z (no U.S. or China), contains both unused and used stamps, well-filled throughout, there are many high cataloging stamps, as well as some unused sets in the later period, on the downside there are some reprints and forgeries present, and many of the pages came from a different album and are loose, therefore the overall presentation is messy, but the upside is there are plenty of scarce and valuable stamps to be found, we encourage careful inspection and evaluation, as our estimate on this type of collection has historically been too conservative..... E. 5,000-7,500
- 3017 ★ **Worldwide Accumulation.** Hundreds of sets and singles mostly in glassines, but also some on stockpages, a large portion is Europe, but also some other areas (no British Commonwealth), loaded with highly saleable unused sets of the 20th Century, a little used incl. some earlier stamps, minor duplication, some Mint N.H., vast majority Fine-Very Fine E. 4,000-5,000
- 3018 **Worldwide Balance of an Estate.** Incl. a stockbook with better 20th Century sets and souvenir sheets mostly from Europe, incl. Switzerland souvenir sheets, Liechtenstein Vaduz sheet, Czechoslovakia Music sheets, two U.S. White Plain sheets, plus better sets from Belgium and Netherlands, some Australia such as the Pound and Decimal Navigator sets in blocks of four, also some sets on auction cards from the 1970s, incl. British Commonwealth, some varieties and a few interesting covers, somewhat mixed condition but overall a highly saleable lot..... E. 3,000-4,000
- 3019 **Worldwide Collection.** Mostly 19th Century in and old small stockbook, much of the value in Canada and Provinces, with better unused stamps from early to about the turn of the century, incl. Large Queens and Jubilees to \$1.00, also other British Commonwealth incl. Australian States, a little U.S. and Possessions, plus more, mixed condition..... E. 1,500-2,000

- 3020 **Worldwide Balance.** Filling three boxes with a focus on European countries, incl. collections of Austria, Spain, Ireland and Great Britain in Scott albums with better sets and singles noticed, unused Vatican in small stockbook, Great Britain No. 33 collection (incl. Plate 225), hundreds of sets in glassines and mostly Europe new issues in singles, sets and sheets from the 1960-70s, mixed condition with much Very Fine E. 1,000-1,500
- 3021 **Worldwide Portion of an Estate.** The most valuable part by far is a Vatican City collection (both unused and used), and contains both an unused and used set of the 1934 Provisionals, also many blocks incl. on better sets, the lot also contains a Christianity topical collection, France first day covers and various other worldwide stamps and covers, better material is mainly Fine-Very Fine E. 1,000-1,500
- 3022 **Worldwide Lot.** Small groups on album pages, incl. Indian Feudatory States, Somali Coast, Philippines, United States Postage Dues, and a few others, mixed condition E. 500-750
- 3023 **Worldwide Balance of an Estate.** Mostly British Commonwealth, with the focus on Kenya unused stamps, incl. East Africa and Uganda 20r King Edward VII, plus later singles and sets, also some Solomon Islands and other odd and ends, largely Fine-Very Fine E. 400-500
- 3024 **Worldwide Miscellaneous Lot.** On album pages, stockpages, stockcards, etc., incl. Japan, Latin America, Air Posts of the World, some modern material, and more..... E. 400-500
- 3025 **Worldwide Balance.** German se-tenant pairs from booklet panes, which incl. some higher value items though condition is a little mixed, German Samoa collection, a little Saudi Arabia, and more..... E. 400-500
- 3026 ★★ **Worldwide Mostly Modern Mint Balance.** With new issues from the late 1950s and early 1960s, much is Western Europe incl. Vatican City, also some Korea souvenir sheets incl. about 50 of the 1960 Eisenhower sheet (these are slightly curled), also a few earlier unused sets and two earlier covers, most Mint N.H., Fine-Very Fine E. 400-500
- 3027 **Worldwide Balance.** Filling just over two boxes, incl. near complete British Omnibus Peace Issue (missing Southern Rhodesia) in full sheets, worldwide first day and commercial covers from the 1950s incl. Israel tab-less first issue, United Nations complete to the 1960s with inscription blocks, five homemade worldwide albums, a near empty Scott Air Post album, some loose material and sets in glassines incl. a Penny Black, Brazil, and more, mixed condition E. 300-400
- 3028 ★ **Worldwide Lot.** Mostly unused British Commonwealth sets and singles from the mid-20th Century, some Canada, and other miscellaneous items, much is Fine-Very Fine E. 200-300
- 3029 **Worldwide Lot.** Most of the value in 20th Century Austria used and unused sets, also some modern U.S. postage, and a few other things, Fine-Very Fine E. 200-300
- 3030 **Worldwide Miscellaneous Lot.** Freedom From Hunger collection, a couple modest worldwide collections in albums, various covers and postcards, and more..... E. 150-200
- 3031 **Worldwide Balance.** Primarily Japan, with many dozens of stamps incl. early used, also a bit of Hawaii, mixed condition E. 100-150
- 3032 **Worldwide Balance.** Three albums with various unused and used stamps, plus a few U.S. first day covers E. 100-150
- 3033 **Worldwide Balance.** Incl. a couple modest collections in albums, modern commercial mail and more..... E. 100-150
- 3034 **Worldwide Modest Balance of a Consignment.** With stamps in a few albums, some China from the 1940s, various covers and postcards, incl. modern commercial mail from Asia... E. 75-100
- 3035 ★ **Worldwide Zeppelin Stamps.** Dozens of mostly unused sets in an album, much is Europe and colonies, better Russia incl. 1931 50k Gray Blue error and the 1934 set (No. C53-C57 Mint N.H.), several Mint N.H., Fine-Very Fine..... E. 750-1,000
- 3036 **Worldwide Revenue Accumulation.** Over 70 documents and some stamps, wide range of countries with some focus on Egypt but also incl. Great Britain, Kuwait, Cyprus, Canada and more, some still within auction folders priced as high as £180, Fine..... E. 300-400
- 3037 **Worldwide Revenues.** Many hundreds of revenues or other unlisted material, much is British Commonwealth, incl. Queensland on album pages, a small stockbook that incl. Victorian Railway stamps and Postal-Fiscals with Reprint overprint, plus there is a small box crammed with revenues, we note several Hong Kong and some usual mixed condition, well worth a closer look E. 200-300

- 3038 ☒ **Worldwide Covers.** Interesting lot of many hundreds arranged alphabetically by country, with each country having one to about ten covers each, vast majority are 19th Century or early 20th Century and commercial uses, several were bought individually at auction decades ago, so there are better and interesting uses throughout, incl. a large number of foreign destinations, largely Fine or better, the perfect lot for a cover retailer or internet sales..... E. 4,000-5,000
- 3039 ☒ **Worldwide Covers.** Over 40 mostly better items, diverse range, with 19th Century incl. some New Zealand Chalon Heads on covers to London, other British Commonwealth commercial uses, 20th Century incl. better flight covers from Europe, also good sets or souvenir sheet on philatelic covers, various other items, Fine-Very Fine, interesting lot with high resale potential, For complete scans (6.9mb) of this lot, go to <http://www.siegelauctions.com/2014/1070/PDF/3039.pdf> E. 3,000-4,000
- 3040 ☒ **Worldwide Cover Accumulation.** Probably 1,000 or more, much is 20th Century commercial mail (most from the first half of the century), wide variety, we note some better items mixed in with the more common, therefore inspection is necessary E. 1,500-2,000
- 3041 ☒ **Worldwide Covers.** Eclectic group of over 75 from an old-time dealer's stock, pre-stamp to post-war, incl. both commercial and philatelic, the latter group contains FDCs (incl. better) and flight covers, wide range of areas, several from Asia incl. a few a number of better and interesting items noticed, inspection is greatly encouraged, For complete scans (7.6mb) of this lot, go to <http://www.siegelauctions.com/2014/1070/PDF/3041.pdf> E. 1,000-1,500
- 3042 ☒ **Worldwide Flight Covers.** Nearly 50 from the late 1920s or early 1930s, incl. First Flights, Catapults, DO-X, Zeppelins, etc., several better frankings such as one with three Germany "Sudamerika" Zeppelins, another with two "Sudamerika" Zeppelins, one with U.S. \$1.30 Graf Zeppelin, etc., mostly Fine-Very Fine E. 750-1,000
- 3043 ☒ **Worldwide Stampless Covers.** Over 150, much is Europe, incl. Italy and Great Britain, but also a few Nova Scotia and a couple from South America, some Ship markings, excellent variety, typical mixed condition E. 400-500
- 3044 ☒ **Worldwide Covers.** About 80, a few early 19th Century, much is 20th Century commercial mail, incl. a correspondence to the U.S. from various countries, several Austria incl. used in Levant, also a correspondence from Palestine to U.S. in the 1940s, plus some philatelic covers, generally Fine or better E. 400-500
- 3045 ☒ **Worldwide Cover Lot.** Sixteen, much is 19th Century from Europe incl. foreign destinations, also a few other interesting items, such as Romania postal card sent to Jerusalem in 1898, a cover from Falkland Islands to Malta with both of those country's stamps tied, a Boer War Field Post Office cover and Hong Kong King George VI 50c on first day cover, some faults, mainly Fine-Very Fine E. 300-400
- 3046 ☒ **Worldwide Flight Covers.** Many dozens, most are 1930s and 1940s, some U.S. incl. 65c and \$1.30 Graf Zeppelins on separate flown cards, other Zeppelins, several from China (mostly 1940s), mainly Fine-Very Fine E. 400-500

END OF SALE — THANK YOU

Live Internet Bidding at Siegel Auctions

BIDDING FROM YOUR COMPUTER LETS YOU BE PART OF THE LIVE AUCTION FROM ANYWHERE IN THE WORLD!

There's NO SUBSTITUTE for following the auction in real time.
Live Internet Bidding lets you bid and buy as though you were right there in the saleroom.
And it's easy.

This step-by-step guide will instruct you how to register, set your browser and use the bidding interface.

Start by following the simple steps to become a registered Live Internet Bidder.
Once you've been approved for bidding, you can listen to the auction and place bids with the click of a mouse.

Registering with STAMP AUCTION NETWORK & SIEGEL AUCTION GALLERIES

Live Internet Bidding is managed by Stamp Auction Network (SAN).
To bid, you must be registered and approved by *both* SAN and Siegel.
To decide what you need to do, choose the description below that best fits you.



I've already registered with SAN and have been approved by Siegel for internet bidding.

I'm a Siegel client, but I'm not registered with SAN.

Go to stampauctionnetwork.com/siegel and click on "Register" at the top. Check the box for Robert A. Siegel Auction Galleries (under "R") and submit the form, indicating you are a Siegel client. Once registered at SAN, you're ready for internet bidding.

I've bid through SAN before, but this is the first time I've bid in a Siegel sale.

Then you just need to be approved by Siegel. Go to stampauctionnetwork.com/siegel and click on "Update Registration" at the top. Your SAN account information will be sent to us for approval (you might be asked for other trade references). Once approved by Siegel for bidding, you're ready for internet bidding.

I've never bid with Siegel, nor registered with SAN.

Go to stampauctionnetwork.com/siegel and click on "Register" at the top. Check the box for Robert A. Siegel Auction Galleries (under "R") and submit the form **with your trade references** (please, no family members or credit card companies as references). Once registered at SAN and approved by Siegel for bidding, you're ready for internet bidding.

Live Internet Bidding works by allowing registered bidders to observe and place bids.

Live Internet Bidding will work with any browser on both PC and Mac operating systems.

Before bidding by internet for the first time, we recommend finding a sale in progress and listening to the public broadcast or logging in as a registered bidder. This will help you develop a feel for the sale tempo and bidding interface.

Log on to the auction at stampauctionnetwork.com/siegel.

You can also log on at siegelauctions.com

When you're logged on as a Live Internet Bidder, the bidding interface shows a photo and description of the lot, the current bid (and your bidding status), options for placing competitive bids and buttons with bid increments.

- After you click on a bid amount, the auctioneer is immediately notified of your bid.
- Retracting a bid is usually not acceptable, so please bid carefully.
- If you bid and then decide to stop, the "Pass" button will tell the auctioneer you are no longer bidding.
- You can send messages to the auctioneer (for example, a request for extension).
- You can track prior realizations from the bidding screen.



"System Down" or "Lost Connection" events do occasionally happen.

If you have any problems with Live Internet Bidding please call **212-753-6421** for immediate assistance.

THE ROYAL PHILATELIC SOCIETY LONDON



The world's oldest and most prestigious philatelic society, established 1869, with over 2,000 members in more than 70 countries.

Extensive premises in central London house the Society's superlative library, plus Museum and Archive, and provide first-class meeting facilities.

The Society's Online Catalogue provides access to three-quarters of a million philatelic indices to members world-wide.

A fascinating programme of displays and meetings throughout the year, supplemented by regional meetings and gatherings at major international events.

The Society publishes ten times a year its own journal, *The London Philatelist*, containing articles of outstanding philatelic research, in addition to publishing major philatelic works.

We are honoured to have Her Majesty Queen Elizabeth II as our Royal Patron.

We are pleased to receive proposals for membership of the Society, which is through election.

If you are interested in membership, please contact us at secretary@rpsl.org.uk.

If you have no proposer or seconder, please contact us for further information.

Membership is open to all who share an interest in philately, and all applications are subject to review.

The Royal Philatelic Society London
41 Devonshire Place, London W1G 6JY, United Kingdom
Website: www.rpsl.org.uk - Telephone: +44 (0)20 7486 1044



The Society meets frequently in London for outstanding presentations and/or displays by eminent philatelists.

Members socialising in the Large Library during a visit and display by Swedish members

The Society's journal *The London Philatelist* is sent to every member ten times a year and has been published continuously since 1892.

It is considered a journal of record and publishes original research from the world's leading philatelists. The Society published its first book in 1873, and continues to be a publisher of major philatelic handbooks and monographs.

The Society has representatives throughout the world, who frequently organise local meetings.

At many major philatelic events worldwide, fellows, members and guests have the opportunity of meeting each other in an informal and friendly atmosphere, often at a specially arranged social gathering.

Two former Presidents in front of the display frames at a Thursday meeting in London



The premises at 41 Devonshire Place in London are open from 09.30-17.00 Monday to Friday. This building houses the Society's philatelic library – amongst the finest in the world, its philatelic museum, extensive archives, and selected artefacts relating to the design, printing and use of postage stamps.



Meeting rooms are available for hire for Society meetings and for members on weekdays and at weekends. Please contact the office for this. We are pleased to host non-members, and any Philatelic Society that needs a London meeting place.

Members of the Expert Committee dealing with requests for opinions.



NOTICE TO BUYERS

Robert A. Siegel Auction Galleries, Inc. and Robert A. Siegel International are pleased to announce that we can now accept credit cards as payment for purchases made in our auctions, subject to a 3% Convenience Fee.

Only VISA, MasterCard and Discover cards can be accepted. Convenience Fee will be added to the total of the entire invoice (including hammer price, buyer's premium, shipping and transit insurance charges and any applicable taxes).

We believe our clients, particularly those living outside of the United States, will find this to be an especially convenient way to pay for their auction purchases, without having to get international currency drafts or make wire transfer payments. For assistance with a credit card payment please call our New York City office at 212-753-6421.

Bid Form—15% Premium Sale

Sale 1070

Wed.-Thurs., May 14-15, 2014

1

Please provide the following information:

NAME

ADDRESS.....

CITY/STATE/ZIP

TEL. (DAY) FAX

E-MAIL

PADDLE #

Do not write in box

2

Have you purchased from us in the past 5 years? ☐ YES (if so, please go to Section 3)

☐ NO (please provide a trade reference and bank information)

References:

Stamp Firm:..... Telephone

Bank:..... Account #

3

In the space provided below, enter the **lot number** from **Sale 1070** and your corresponding bid. Please use **whole dollar amounts** only and enter the **maximum bid** you wish to have us execute on your behalf, according to the **bidding increments** on other side of this form. **Your bid will NOT include the 15% buyer's premium.** We will advance the bidding at one increment over the

next highest bid; therefore, you may be awarded the lot at less than your maximum bid. Please do not use "plus" bids or "buy" bids. If you wish to bid on one lot **or** the other, indicate your "or" bid between lot number/bid entries and bracket your choices. If you wish to place a **bidding limit** on the total amount of your bids, please enter your limit in the space marked "Limit Bids".

PLEASE NOTE BIDDING INCREMENTS AND SHIPPING CHARGES (ON BACK OF THIS PAGE)

☐ **LIMIT BIDS:** Check this box if you wish to limit the total amount of your bids (not including the **15% buyer's premium**) in this sale. Your bids will be executed until your bidding limit no longer allows for additional bids. **The total amount you wish to bid is:** \$.....

Lot	Bid	Lot	Bid	Lot	Bid
	\$		\$		\$

4

AGREEMENT: By signing this bid form, you agree to pay for purchases resulting from your bids, in accordance with the **Conditions of Sale** printed in the sale catalogue. You also agree to pay the **15% buyer's premium, shipping costs (see reverse), and sales tax or use tax or customs duty** which may be due on the total invoiced amount. It is

understood that these bids will be executed by Siegel Auction Galleries as a courtesy to absentee bidders, but you waive the right to make any claim against the auctioneer or the firm, arising from the these bids. **You are responsible for your written bids, including any errors on your part and any additions or changes to the bids herein.**

Payment must be made by cash, check, money order or wire transfer. Credit cards (Visa, Mastercard and Discover only) can be accepted as payment but will be subject to a 3% Convenience Fee, which will be added to the total of the entire invoice (including hammer price, buyer's premium, shipping and transit insurance charges and any applicable taxes).



SIGNED..... TODAY'S DATE.....

5

Please submit your bids promptly (telephone bids must be confirmed in writing).

Mail to: Robert A. Siegel Auction Galleries, Inc.

60 E. 56th Street, 4th Floor, New York, N.Y. 10022

Telephone (212) 753-6421

OR FAX YOUR BIDS: (212) 753-6429

Shipping Instructions, Bidding Increments and space for additional bids on other side of form



Additional Bids

Sale 1070—May 14-15, 2014

Lot	Bid	Lot	Bid	Lot	Bid
	\$		\$		\$

Shipping and Transit Insurance

We will be pleased to arrange for shipping and transit insurance for purchases in this sale (except those described as “floor sale only”). To expedite billing and delivery of lots to hundreds of buyers per sale, we use standard charges for postage and insurance, based on the package weight and mailing requirements (see schedule). The standard charges are sometimes slightly more or less than the actual postage or Fedex fees, but we do not include any charge for our labor or packing costs. Therefore, we ask all buyers to remit the prescribed amount for shipping charges.

Transit insurance is provided in all cases, except when the buyer has furnished us with proof that insurance coverage is effective under another policy. Proof, in such cases, will be accepted in the form of a written certificate from the insurance carrier.

You are responsible for insurance charges, which will be added to your invoice. This coverage is provided for our mutual protection against theft or loss in transit.

Bidding Increments

The auctioneer may regulate the bidding at his discretion. However, to assist absentee bidders in establishing their maximum bid for each lot, the increments shown at right will be used in most cases. We recommend that written bids conform to these increments (those which do not will be reduced to the next level).

Current Postage & Insurance Charges

Weight/Class	Shipping Method	Charges
Up to 2 lbs.	Fedex Envelope	\$20.00
Up to 2 lbs.	USPS Envelope	\$20.00
Up to 2 lbs.	USPS Box	\$50.00
Over 2 lbs.	Fedex Box	\$35.00*
Over 2 lbs.	USPS Box	\$50.00*
Non-U.S.	Fedex/Courier	\$50.00**
Bulk Lots		By weight and value
These fees reflect additional Fedex charges for residential delivery, signature and fuel surcharge. *Higher fees will be charged on packages weighing more than 5 lbs. or insured for more than \$75,000. **Buyers are liable for all customs duties and clearance charges. An accurate declaration of value will be made on all import/export documents.		

4/2014

Up to \$50	\$5	\$3,000-7,000	\$250
\$50-200	\$10	\$7,000-20,000	\$500
\$200-500	\$25	\$20,000-30,000	\$1,000
\$500-1,000	\$50	\$30,000-75,000	\$2,500
\$1,000-3,000	\$100	\$75,000 up	\$5,000

4/2014



Worldwide Stamps and Covers
Robert A. Siegel Auction Galleries, Inc.
60 East 56th Street, 4th Floor, New York, NY 10022
Tel (212) 753-6421 Fax (212) 753-6429

columns82y.frx

PRICES REALIZED FOR SALE 1070--05/15/2014

Worldwide Stamps and Covers

Robert A. Siegel Auction Galleries, Inc.
60 East 56th Street, 4th Floor, New York, NY 10022
Tel (212) 753-6421 Fax (212) 753-6429

Lot#	Realized	Lot#	Realized	Lot#	Realized	Lot#	Realized	Lot#	Realized	Lot#	Realized	Lot#	Realized
2441	400	2483	450	2525	275	2570	600	2612	650	2657	300	2699	400
2442	375	2484	500	2526	275	2571	1,400	2613	275	2658	650	2700	500
2443	475	2485	170	2527	275	2572	1,500	2614	1,500	2659	350	2701	375
2444	600	2486	300	2528	275	2573	550	2615	1,400	2660	450	2702	375
2445	7,500	2487	160	2529	425	2574	225	2616	400	2661	1,100	2703	325
2446	200	2488	275	2530	375	2575	250	2617	325	2662	900	2704	300
2447	550	2489	450	2531	650	2576	2,600	2618	425	2663	6,000	2705	700
2448	225	2490	300	2533	1,000	2577	2,400	2619	160	2664	450	2706	450
2449	275	2491	450	2534	1,400	2578	1,200	2620	3,250	2665	475	2707	275
2450	400	2492	800	2535	450	2579	900	2621	250	2666	325	2708	900
2451	550	2493	1,300	2536	1,900	2580	650	2622	300	2667	325	2709	1,500
2452	160	2494	6,500	2538	180	2581	1,400	2623	200	2668	150	2710	475
2453	950	2495	4,500	2539	190	2582	1,100	2624	140	2669	225	2711	2,600
2454	650	2496	190	2540	650	2583	1,600	2625	500	2670	90	2712	650
2455	325	2497	300	2541	225	2584	950	2626	450	2671	130	2713	120
2456	3,000	2498	225	2542	225	2585	1,700	2627	1,000	2672	350	2714	650
2457	3,250	2499	350	2543	120	2586	1,600	2629	8,000	2673	250	2715	450
2458	2,900	2500	600	2544	90	2587	6,250	2630	1,000	2674	700	2718	110
2459	750	2501	450	2545	600	2588	4,000	2631	250	2675	140	2719	275
2460	750	2502	250	2546	110	2589	9,000	2632	300	2676	350	2722	450
2461	475	2503	1,000	2547	190	2590	16,000	2633	300	2677	550	2723	160
2462	1,200	2504	950	2548	170	2591	37,500	2634	375	2678	475	2724	450
2463	110	2505	170	2549	225	2592	1,500	2635	700	2679	500	2725	400
2464	325	2506	700	2550	325	2593	2,800	2636	800	2680	500	2726	400
2465	160	2507	350	2551	250	2594	550	2637	90	2681	325	2729	3,000
2466	350	2508	300	2552	180	2595	550	2638	250	2682	750	2730	1,400
2467	325	2509	300	2553	325	2596	375	2639	200	2683	700	2731	800
2468	275	2510	1,500	2554	475	2597	600	2640	400	2684	250	2733	375
2469	140	2511	425	2555	2,200	2598	275	2641	130	2685	375	2734	1,800
2470	400	2512	2,500	2556	160	2599	300	2642	1,600	2686	130	2735	1,200
2471	650	2513	375	2557	160	2600	180	2643	350	2687	300	2736	375
2472	160	2514	325	2558	140	2601	1,600	2644	140	2688	250	2737	400
2473	400	2515	375	2560	300	2602	425	2647	300	2689	350	2738	375
2474	500	2516	650	2561	190	2603	475	2648	375	2690	120	2739	500
2475	375	2517	3,000	2562	200	2604	1,900	2649	350	2691	250	2740	400
2476	425	2518	950	2563	150	2605	7,500	2650	300	2692	400	2741	550
2477	180	2519	375	2564	475	2606	4,500	2651	400	2693	150	2742	700
2478	325	2520	400	2565	190	2607	600	2652	275	2694	400	2743	1,000
2479	110	2521	150	2566	425	2608	225	2653	500	2695	250	2744	750
2480	600	2522	350	2567	225	2609	650	2654	500	2696	150	2745	600
2481	400	2523	350	2568	700	2610	850	2655	140	2697	250	2746	1,100
2482	900	2524	225	2569	325	2611	1,050	2656	250	2698	275	2747	1,300
												2791	375

PRICES REALIZED FOR SALE 1070--05/15/2014

Worldwide Stamps and Covers

Robert A. Siegel Auction Galleries, Inc.
60 East 56th Street, 4th Floor, New York, NY 10022
Tel (212) 753-6421 Fax (212) 753-6429

Lot#	Realized	Lot#	Realized	Lot#	Realized	Lot#	Realized	Lot#	Realized	Lot#	Realized
2792	300	2837	550	2884	550	2931	3,250	2973	500	3015	6,500
2793	2,100	2838	140	2885	150	2932	40,000	2974	300	3016	32,500
2794	275	2840	475	2886	2,000	2933	47,500	2975	400	3017	13,000
2795	500	2841	325	2887	200	2934	6,000	2976	2,300	3018	9,000
2796	35,000	2842	400	2888	2,300	2935	2,100	2977	10,500	3019	4,000
2797	800	2843	400	2889	1,600	2936	1,800	2978	600	3020	3,750
2798	225	2844	1,000	2890	325	2937	2,100	2979	4,000	3021	2,600
2799	2,000	2845	130	2891	350	2938	4,000	2980	1,700	3022	1,300
2800	2,200	2846	275	2892	400	2939	4,000	2981	7,500	3023	1,600
2801	1,300	2848	120	2893	900	2940	17,500	2982	800	3024	1,500
2802	2,000	2849	400	2894	900	2941	3,000	2983	2,300	3025	550
2803	500	2850	475	2895	400	2942	12,000	2984	1,900	3026	550
2804	1,700	2851	400	2896	250	2943	10,500	2985	300	3027	2,200
2805	1,600	2852	200	2897	425	2944	15,500	2986	3,000	3028	400
2806	325	2853	850	2898	700	2945	4,250	2987	2,100	3029	190
2807	425	2854	300	2900	650	2946	2,500	2988	1,400	3030	180
2808	110	2855	300	2901	275	2947	1,600	2989	1,800	3031	450
2809	1,100	2856	900	2903	1,100	2948	1,100	2990	4,750	3032	200
2810	500	2857	2,700	2904	400	2949	5,500	2991	14,000	3033	275
2811	325	2858	650	2905	150	2950	8,500	2992	3,500	3034	60
2812	850	2859	950	2906	130	2951	800	2993	6,250	3035	1,800
2813	500	2860	550	2907	425	2952	6,000	2994	325	3036	400
2814	2,700	2861	1,300	2908	100	2953	1,800	2995	9,500	3037	700
2816	120	2862	150	2909	2,300	2954	1,100	2996	3,250	3038	16,500
2817	300	2863	950	2910	850	2955	1,600	2997	325	3039	3,750
2818	250	2865	850	2913	150	2956	5,000	2998	5,250	3040	4,000
2819	180	2866	700	2914	300	2957	2,600	2999	3,000	3041	3,750
2820	300	2867	425	2915	425	2958	9,500	3000	1,100	3042	2,100
2822	225	2868	1,400	2916	4,500	2959	13,500	3001	5,000	3043	1,350
2823	160	2869	400	2917	11,000	2960	14,500	3002	425	3044	700
2825	2,800	2870	375	2918	1,800	2961	1,900	3003	6,250	3045	550
2826	160	2871	1,300	2919	4,500	2962	2,200	3004	425	3046	2,100
2827	190	2872	5,750	2920	325	2963	2,000	3005	12,500		
2828	475	2873	200	2921	150	2964	3,500	3006	110		
2829	450	2874	700	2923	650	2965	8,000	3007	7,000		
2830	500	2876	350	2924	750	2966	14,500	3008	4,750		
2831	250	2877	600	2925	2,400	2967	1,100	3009	600		
2832	325	2878	250	2926	7,500	2968	8,000	3010	1,600		
2833	200	2879	275	2927	5,000	2969	400	3011	130		
2834	110	2880	400	2928	950	2970	1,300	3012	1,200		
2835	160	2881	275	2929	375	2971	4,000	3013	130		
2836	200	2882	550	2930	3,250	2972	1,400	3014	250		