

UNITED STATES STAMPS

MARCH 24-28, 2014
SALE 1067



ROBERT A. SIEGEL AUCTION GALLERIES, INC.

MONDAY, MARCH 24**Session One (lots 401-506) at 4:00 p.m.**

Hicks Collection Tax-Paid Tobaccolots 401-506

TUESDAY, MARCH 25**Session Two (lots 507-670) at 10:30 a.m.**

U.S. Revenues:

Essays and Proofs thru First Issue.....	507-550
Second Issue thru Proprietary	551-611
Stock Transfer	612-631
Wine Stamps, Beer.....	632-670

Session Three (lots 671-1001) at 1:30 p.m.

U.S. Revenues:

Playing Cards thru Narcotic	671-692
Private Die Match, Medicine, Perfume	693-753
Hunting Permits	754-761
Distilled Spirits, Telegraph, Groups	762-784
Essays, Proofs and Specimens	785-834
Postmasters' Provisionals, 1847 Issue	835-880
1851-56 Issue	881-920
1857-60 Issue and Reprints	921-1001

WEDNESDAY, MARCH 26**Session Four (lots 1002-1155) at 10:30 a.m.**

1861-66 Issue incl. First Designs & Colors..	1002-1067
1867-68 Grilled Issue, Re-Issue	1068-1098
1869 Pictorial Issue and Re-Issue	1099-1130
1870-71 National Bank Note Co. Issue ..	1131-1155

Session Five (lots 1156-1534) at 1:30 p.m.

1873-88 Bank Note Issues.....	1156-1197
1890-93 Issue, Columbian Issue.....	1198-1247
1894-98 Bureau Issues	1248-1305
Trans-Mississippi Issue	1306-1336
Pan-American Issue incl. Inverts	1337-1351
1902-08 thru Jamestown Issues	1352-1414
1908-12 Issues incl. Bluish Paper	1415-1475
Panama-Pacific, 1912-14 Issues	1476-1534

THURSDAY, MARCH 27**Session Six (lots 1535-1682) at 10:30 a.m.**

1915-23 Issues	1535-1610
1922-26 and Later Issues	1611-1635
Air Post.....	1636-1667
Special Delivery, Registration	1668-1682

Session Seven (lots 1683-2054) at 1:30 p.m.

Postage Due, Offices in China.....	1683-1710
Officials, Newspapers & Periodicals	1711-1741
Parcel Post, other Back-of-Book	1742-1780
Confederate States.....	1781-1795
U.S. Possessions	1796-2054

FRIDAY, MARCH 28**Session Eight (lots 2055-2208) at 10:30 a.m.**

Group Lots by Issue	2055-2208
---------------------------	-----------

Session Nine (lots 2209-2505) at 1:30 p.m.

Group Lots by Issue	2209-2464
Collections and Accumulations	2465-2505

Sale 1067—Monday-Friday, March 24-28, 2014**United States Stamps****Featuring****Selections from the Wade Saadi Collection of U.S. Classics****The Alan Hicks Collection of Tax Paid Tobacco Stamps****The Norman W. Flinn Collection of U.S. Stamps, including Revenues****The Benjamin Wishnietsky Collection of U.S. Stamps, including Revenues****The Marvin Klein Collection of U.S. Revenues****The Donald S. Dobkin Collection of U.S. Plate Blocks****Further Selections from the "Diamond" Collection of U.S. Stamps and Possessions****Live auction to be held at Siegel Auction Galleries, 60 East 56th Street (Park/Madison), 4th Floor, New York City****Lots are sold subject to a 15% buyer's premium and any applicable sales tax (or customs duty for non-U.S. buyers)****Pre-Sale Viewing:****Thursday and Friday, March 20-21, 10am-4pm and by appointment**

Robert A. Siegel

AUCTION GALLERIES, INC.

60 EAST 56TH STREET, 4TH FLOOR, NEW YORK, N.Y. 10022

Phone (212) 753-6421 • Fax (212) 753-6429 • E-mail: stamps@siegelauctions.comCatalogues, internet bidding, resources, archives and the Siegel Encyclopedia at siegelauctions.com



Robert A. Siegel

AUCTION GALLERIES, INC.

60 EAST 56TH STREET, 4TH FLOOR, NEW YORK, N.Y. 10022

Phone (212) 753-6421 • Fax (212) 753-6429 • E-mail: stamps@siegelauctions.com

siegelauctions.com



Scott R. Trepel
President
strepel
@siegelauctions.com



John P. Zuckerman
Senior Vice President
jzuckerman
@siegelauctions.com



Corey Long
Vice President
clong
@siegelauctions.com



Starr Tucker-Ortega
Vice President
stamps
@siegelauctions.com



Laura Melvin Kaplan
Bids and Inquiries
laura
@siegelauctions.com



Charles F. Shreve
Siegel International
charles
@siegelauctions.com



Chris Anderson
Siegel International
chris
@siegelauctions.com



Andrew Titley
Siegel International
andrew
@siegelauctions.com

Scott R. Trepel Principal Auctioneer (licensed by NYC Dept. of Consumer Affairs, #795952)

Nathaniel Estes Catalogue and Digital Production

Information for Bidders

Bidding

The following means are available for placing bids:

- 1) Attending the Live Auction in Person:** All bidders must register for a paddle, and new bidders must provide references at least three business days in advance of the sale.
- 2) Live Internet Bidding:** Instructions for participating as a Live Internet Bidder are provided on the page opposite.
- 3) Phone Bidding:** Bidders can be connected to the sale by phone and bid through a member of staff. Requests for phone bidding are subject to approval (please contact our office at least 24 hours before the sale). A signed Bid Form is required.
- 4) Absentee Bids.** All bids received in advance of the sale, either by mail, fax, phone, e-mail or internet, are Absentee Bids, which instruct the auctioneer to bid up to a specific amount on one or more lots in the sale. Absentee Bids sent by phone, fax or e-mail should arrive at least one hour prior to the start of the sale session. Bids entered through Live Internet Bidding will be visible to the auctioneer during the sale. Written bids should be entered legibly on the Bid Form in the sale catalogue. E-mail and internet bids should be carefully typed and double-checked. All new bidders must provide references. We recommend calling or e-mailing to confirm that Absentee Bids sent by mail, fax or e-mail have been received and entered.

Pre-Sale Viewing

Subject to availability, certain lots (except group lots) can be sent to known clients for examination. Requests must be made no later than 7 days prior to the sale. Lots must be returned on the day received. Postage/insurance costs will be invoiced.

In addition to regular viewing, clients may view lots by appointment. Our staff will be pleased to answer questions or provide additional information about lots.

Expert Certification

Individual items offered without a PF or PSE certificate dated within the past five years may be purchased subject to independent certification of genuineness and our description. **Please refer to the Conditions of Sale and Grading Terms for policies governing certification.**

Shipping and Delivery

Procedures and charges for shipping lots are printed on the back of the Bid Form. **Bidders are responsible for all prescribed shipping charges and any applicable sales tax or customs duties.**

Price Realized

Prices realized are sent with each invoice. Bidders with e-mail will receive a Bid Results report after the sale. Session results are posted immediately to **siegelauctions.com**

Live Internet Bidding at Siegel Auctions

BIDDING FROM YOUR COMPUTER LETS YOU BE PART OF THE LIVE AUCTION FROM ANYWHERE IN THE WORLD!

There's NO SUBSTITUTE for following the auction in real time.
Live Internet Bidding lets you bid and buy as though you were right there in the saleroom.
And it's easy.

This step-by-step guide will instruct you how to register, set your browser and use the bidding interface.

Start by following the simple steps to become a registered Live Internet Bidder.
Once you've been approved for bidding, you can listen to the auction and place bids with the click of a mouse.

Registering with STAMP AUCTION NETWORK & SIEGEL AUCTION GALLERIES

Live Internet Bidding is managed by Stamp Auction Network (SAN).
To bid, you must be registered and approved by *both* SAN and Siegel.
To decide what you need to do, choose the description below that best fits you.



I've already registered with SAN and have been approved by Siegel for internet bidding.

I'm a Siegel client, but I'm not registered with SAN.

Go to stampauctionnetwork.com/siegel and click on "Register" at the top. Check the box for Robert A. Siegel Auction Galleries (under "R") and submit the form, indicating you are a Siegel client. Once registered at SAN, you're ready for internet bidding.

I've bid through SAN before, but this is the first time I've bid in a Siegel sale.

Then you just need to be approved by Siegel. Go to stampauctionnetwork.com/siegel and click on "Update Registration" at the top. Your SAN account information will be sent to us for approval (you might be asked for other trade references). Once approved by Siegel for bidding, you're ready for internet bidding.

I've never bid with Siegel, nor registered with SAN.

Go to stampauctionnetwork.com/siegel and click on "Register" at the top. Check the box for Robert A. Siegel Auction Galleries (under "R") and submit the form **with your trade references** (please, no family members or credit card companies as references). Once registered at SAN and approved by Siegel for bidding, you're ready for internet bidding.

Live Internet Bidding works by allowing registered bidders to observe and place bids.

Live Internet Bidding will work with any browser on both PC and Mac operating systems.

Before bidding by internet for the first time, we recommend finding a sale in progress and listening to the public broadcast or logging in as a registered bidder. This will help you develop a feel for the sale tempo and bidding interface.

Log on to the auction at stampauctionnetwork.com/siegel.

You can also log on at siegelauctions.com

When you're logged on as a Live Internet Bidder, the bidding interface shows a photo and description of the lot, the current bid (and your bidding status), options for placing competitive bids and buttons with bid increments.

- After you click on a bid amount, the auctioneer is immediately notified of your bid.
- Retracting a bid is usually not acceptable, so please bid carefully.
- If you bid and then decide to stop, the "Pass" button will tell the auctioneer you are no longer bidding.
- You can send messages to the auctioneer (for example, a request for extension).
- You can track prior realizations from the bidding screen.



"System Down" or "Lost Connection" events do occasionally happen.

If you have any problems with Live Internet Bidding please call **212-753-6421** for immediate assistance.

Conditions of Sale (please read carefully before bidding)

The property described in this catalogue will be offered at public auction by Robert A. Siegel Auction Galleries, Inc. ("Galleries") on behalf of various consignors and itself or affiliated companies. By bidding on any lot, whether directly or by or through an agent, in person, or by telephone, facsimile or any other means, the bidder acknowledges and agrees to all of the following Conditions of Sale.

1. The highest bidder acknowledged by the auctioneer shall be the buyer. The term "final bid" means the last bid acknowledged by the auctioneer, which is normally the highest bid offered. **The purchase price payable by the buyer will be the sum of the final bid and a commission of 15% of the final bid ("buyer's premium"), together with any sales tax, use tax or customs duties due on the sale.**
2. The auctioneer has the right to reject any bid, to advance the bidding at his discretion and, in the event of a dispute between bidders, to determine the successful bidder, to continue the bidding or to reoffer and resell the lot in dispute. The Galleries' record of the final sale shall be conclusive.
3. All bids are per numbered lot in the catalogue unless otherwise announced by the auctioneer at the time of sale. The right is reserved to group two or more lots, to withdraw any lot or lots from the sale, or to act on behalf of the seller. The Galleries will execute bidding instructions on behalf of clients, but will not be responsible for the failure to execute such bids or for any errors in the execution of such bids.
4. **Lots with numbers followed by the symbol ° are offered subject to a confidential minimum bid ("reserve"), below which the lot will not be sold. The absence of the symbol ° means that the lot is offered without a reserve. If there is no reserve, the auctioneer has sole discretion to establish a minimum opening bid and may refuse an offer of less than half of the published estimate. Any lot that does not reach its reserve or opening bid requested by the auctioneer will be announced as "passed" and excluded from the prices realized lists after the sale. The Galleries may have a direct or indirect ownership interest in any or all lots in the sale resulting from an advance of monies or goods-in-trade or a guarantee of minimum net proceeds made by the Galleries to the seller.**
5. Subject to the exclusions listed in 5(A), the Galleries will accept the return of lots which have been misidentified or which have obvious faults that were present when the lot was in the Galleries' custody, but not so noted in the lot description. **All disputed lots must be received by the Galleries intact with the original packing material within 5 days of delivery to the buyer but no later than 30 days from the sale date. (5A) EXCLUSIONS:** The following lots may not be returned for any reason: lots containing 10 or more items; lots from buyers who registered for the pre-sale exhibition or received lots by postal viewing, thereby having had the opportunity to inspect them before the sale; any lot described with "faults," "defects" or a specific fault may not be returned because of any secondary fault. Photographed lots may not be returned because of centering, margins, short/nibbed perforations or other factors shown in the illustrations. Lots may not be returned for any of the following reasons: the color of the item does not match the color reproduction in the sale catalogue or website listing; the description contains inaccurate information about the quantity known or reported; or a certification service grades a stamp lower than the grade stated in the description.
6. Successful bidders, unless they have established credit with the Galleries prior to the sale, must make payment in full before the lots will be delivered. Buyers not known to the Galleries must make payment in full within 3 days from the date of sale. **The Galleries retains the right to demand a cash deposit from anyone prior to bidder registration and/or to demand payment at the time the lot is knocked down to the highest bidder, for any reason whatsoever.** In the event that any buyer refuses or fails to make payment in cash for any lot at the time it is knocked down to him, the auctioneer reserves the right to reoffer the lot immediately for sale to the highest bidder. **Credit cards (Visa, Mastercard and Discover only)**

can be accepted as payment but will be subject to a 3% Convenience Fee, which will be added to the total of the entire invoice (including hammer price, buyer's premium, shipping and transit insurance charges and any applicable taxes).

7. If the purchase price has not been paid within the time limit specified above, nor lots taken up within 7 days from the date of sale, the lots will be resold by whatever means deemed appropriate by the Galleries, and any loss incurred from resale will be charged to the defaulting buyer. Any account more than 30 days in arrears will be subject to a late payment charge of 1½% per month as long as the account remains in arrears. Any expenses incurred in securing payment from delinquent accounts will be charged to the defaulter. A fee of \$250.00 per check will be charged for each check returned for insufficient funds.
8. All lots are sold as genuine. **Any lot accompanied by a certificate issued by The Philatelic Foundation or by Professional Stamp Experts within 5 years of the sale date is sold "as is" and in accordance with the description on the certificate. Such lots may not be returned for any reason, including but not limited to a contrary certificate of opinion.** Buyers who wish to obtain a certificate for any item that does not have a P.F. or P.S.E. certificate (dated as above) may do so, provided that the following conditions are met: (1) the purchase price must be paid in full, (2) the item must be submitted to an acceptable expertizing committee with a properly executed application form within 21 days of the sale, (3) a copy of the application form must be given to the Galleries, (4) in the event that an adverse opinion is received, the Galleries retain the right to resubmit the item on the buyer's behalf for reconsideration, without time limit or other restrictions, (5) unless written notification to the contrary is received, items submitted for certification will be considered cleared 90 days from the date of sale, and (6) in the event any item is determined to be "not as described", the buyer will be refunded the purchase price and the certification fee up to \$600.00 unless otherwise agreed.
9. Until paid for in full, all lots remain the property of the Galleries on behalf of the seller.
10. Agents executing bids on behalf of clients will be held responsible for all purchases made on behalf of clients unless otherwise arranged prior to the sale.
11. The buyer assumes all risk for delivery of purchased lots and agrees to pay for prescribed shipping costs. Buyers outside the U.S. are responsible for all customs duties.
12. **The bidder consents that any action or proceeding against it may be commenced and maintained in any court within the State of New York or in the United States District Court for the Southern District of New York, that the courts of the State of New York and United States District Court for the Southern District of New York shall have jurisdiction with respect to the subject matter hereof and the person of the bidder. The bidder agrees not to assert any defense to any action or proceeding initiated by Galleries based upon improper venue or inconvenient forum. The bidder agrees that any action brought by the bidder shall be commenced and maintained only in a Federal Court in the United States District Court for the Southern District of New York or the State Court in the county in which Galleries has its principal place of business in New York. The bidder agrees not to use a public conflict resolution service and not to use any form of social media to publish comments or information about the Galleries and its employees which might harm the Galleries' reputation or business. These Terms and Conditions shall be governed by and construed in accordance with the substantive laws of the State of New York.**

SCOTT R. TREPEL, Principal Auctioneer
Auctioneer's License No. 795952
N.Y.C. Department of Consumer Affairs
80 Lafayette Street, New York, N.Y. 10013
Telephone (212) 577-0111

Revised 1/2014

Grades, Abbreviations and Values Used in Descriptions

Grades and Centering

Our descriptions contain detailed information and observations about each item's condition. We have also assigned grades to stamps and covers, which reflect our subjective assessment. For stamps, the margin width, centering and gum are described and graded according to generally-accepted standards (an approximate correlation to numeric grades is provided at right). Although we believe our grades are accurate, they are not always exactly aligned with third-party grading terms or standards for all issues. **A lot may not be returned because a certification service grades a stamp lower than the grade stated in the description. Information from the P.S.E. Stamp Market Quarterly and P.S.E. Population ReportSM is the most current available, but lots may not be returned due to errors or changes in statistics or data.**

Extremely Fine Gem (90-100): The term "Gem" describes condition that is the finest possible for the issue. This term is equivalent to "Superb" used by grading services.







Extremely Fine (80-90): Exceptionally large/wide margins or near perfect centering.

Very Fine (70-85): Normal-size margins for the issue and well-centered with the design a bit closer to one side. "Very Fine and choice" applies to stamps that have desirable traits such as rich color, sharp impression, freshness or clarity of cancel.

Fine (60-70): Smaller than usual margins or noticeably off center. Pre-1890 issues may have the design touched in places.

Very Good (below 60): Attractive appearance, but margins or perforations cut into the design.

Guide to Gum Condition

Gum Categories:	MINT N.H.	ORIGINAL GUM (O.G.)				NO GUM
	 Mint Never Hinged <i>Free from any disturbance</i>	 Lightly Hinged <i>Faint impression of a removed hinge over a small area</i>	 Hinge Mark or Remnant <i>Prominent hinged spot with part or all of the hinge remaining</i>	 Part o.g. <i>Approximately half or more of the gum intact</i>	 Small part o.g. <i>Approximately less than half of the gum intact</i>	 No gum <i>Only if issued with gum</i>
Catalogue Symbol:	★★	★	★	★	★	(★)
PRE-1890 ISSUES	<i>Pre-1890 stamps in these categories trade at a premium over Scott value</i>			Scott Value for "O.G."		Scott "No Gum" Values thru No. 218
1890-1935 ISSUES	Scott "Never Hinged" Values for Nos. 219-771	Scott Value for "O.G." (Actual value will be affected by the degree of hinging)		Disturbed Original Gum: Gum showing noticeable effects of humidity, climate or hinging over more than half of the gum. The significance of gum disturbance in valuing a stamp in any of the Original Gum categories depends on the degree of disturbance, the rarity and normal gum condition of the issue and other variables affecting quality. For example, stamps issued in tropical climates are expected to have some		
1935 TO DATE	Scott Value for "Unused"					

Covers

Minor nicks, short edge tears, flap tears and slight reduction at one side are normal conditions for 19th century envelopes. Folded letters should be expected to have at least one file fold. Light cleaning of covers and small mends along the edges are accepted forms of conservation. Unusual covers may have a common stamp with a slight crease or tiny tear. **These flaws exist in virtually all 19th century covers and are not always described. They are not grounds for return.**

Catalogue Values and Estimates

Unless otherwise noted, the currently available *Scott Catalogue* values are quoted in dollars with a decimal point. Other catalogues are often used for foreign countries or specialized areas and are referred to by their common name: *Stanley Gibbons* (SG), *Dietz*, *American Air Mail Catalogue* (AAMC), *Michel*, *Zumstein*, *Facit*, etc. Estimates are indicated with an "E." and reflect our conservative valuation in dollars. Reserves will never exceed the low end of the estimate range; they will sometimes exceed Scott Catalogue value for stamps in Extremely Fine condition.

Because of certain pricing inconsistencies in the *Scott Catalogue*—for example, blocks that have no gum, the absence of premiums for Mint N.H. items, etc.—we cannot guarantee the accuracy of values quoted for multiples, specialized items and collection lots. We generally try to be conservative, but buyers may not return a lot because of a discrepancy in catalogue value due to Scott pricing inconsistencies.

Symbols and Abbreviations (see chart above for gum symbols)

⊞	Block	E	Essay	pmk.	Postmark	No.	Scott Catalogue Number
⊞	Cover	P	Proof	cds	Circular Datestamp	hs	Handstamp
FC	Fancy Cancel	TC	Trial Color Proof	var.	Variety	ms.	Manuscript

Introduction to The Alan Hicks Collection of Tax-Paid Tobacco Stamps Printed on Tin-Foil and Paper Tobacco Wrappers

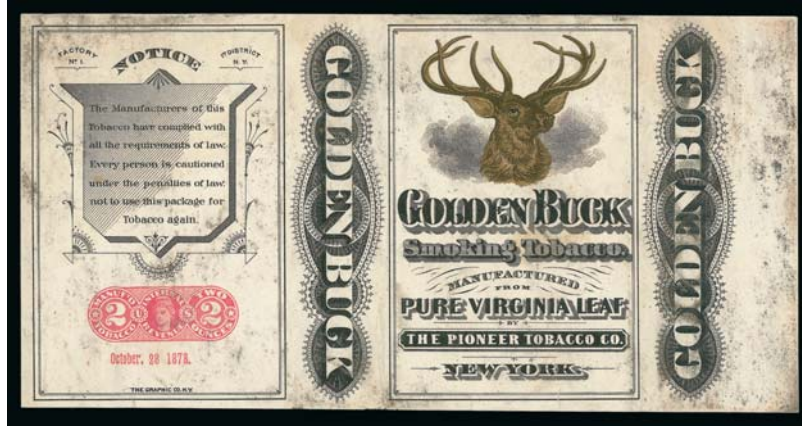

Offered in this sale is the most complete collection of United States Internal Revenue tax-paid stamps printed on tin-foil and paper tobacco wrappers. It is housed in 48 albums. In exhibitions the collection has won numerous gold medals, as well as a Grand Award, and has been shown in the American Philatelic Society's Champion of Champions competition.

These tin-foil wrappers are interesting because of their unusual material—soft tin-foil with the stamp printed directly onto it along with the advertising. The changes in advertising graphics over more than 70 years is an education in itself.

The collection was formed over many years with material drawn from collections built by the great Revenue stamp collectors of the past—Hiram Deats (the dean of U.S. Revenue collectors), E. B. Sterling, J. N. T. Levick (one of the pioneers in the field), Bartlett, Prevost, Post, Turner, Joyce, Tolman, Wilkens, et al. Only examples of the best quality were selected. Wrappers of lesser quality were included only if they were examples of extremely rare items or represented additional dates of cancellation (precancels).

The collection comprises more than 2,200 items and features many one-of-a-kind examples. The crown jewel of the collection is the unique leather-bound and gold-stamped album created by Hiram Deats—it contains 92 different tin-foil proofs and essays. It is believed that the wrappers were the basis of a J. J. Crooke & Co. salesman's sample book.

The stamps are arranged here by category—tin-foil wrappers followed by paper wrappers. In each category the lots are arranged chronologically by series of issue. The rarities, unique or only reported copies, are offered first, followed by the balance of the stamps in that series. Notes of the highlights of the lot are included. All wrappers are mounted on archival pages with a complete description of the item and catalog number from the Hicks catalogue *United States Internal Revenue Tax-Paid Stamps Printed on Tin-Foil and Paper Tobacco Wrappers*.

SESSION ONE (LOTS 401-506)
 MONDAY, MARCH 24, 2014, AT APPROXIMATELY 4:00 P.M.
 IMMEDIATELY FOLLOWING THE WILDHORSE REVENUE SALE

UNITED STATES STAMPS

THE ALAN HICKS COLLECTION OF TAX-PAID TOBACCO STAMPS
 PRINTED ON TIN-FOIL AND PAPER TOBACCO WRAPPERS



- 401 **Series 1868, ½ ounce (Hicks TF1-29).** Jos. Scheider & Co., OUR CHOICE blue on bright foil, the only reported copy, one of the great rarities of the issue..... E. 300-400
- 402 **Series 1868, ½ ounce (Hicks TF1-1/TF1-31).** 61 stamped wrappers in two volumes, showing a nearly complete run for this series, only 2-5 copies known of several, a copy of CRYSTAL (TF1-1) shows additional lettering in reverse, FRAGRANT (TF1-5) and HEART'S DELIGHT (TF1-8) are printed in two colors instead of the usual blue, multiple copies of some brands with various dates of cancellation, a fantastic group.....*Not illustrated* E. 1,500-2,000
- 403 **Series 1868, 1 ounce.** Three different, **each only reported copy**, incl. Bronson & Messenger, INDIAN BRAND (Hicks TF2-6) is backed onto another foil, VIRGIN LEAF and STRAWBERRY (Hicks TF2-39a and TF2-47) are fragmentary and show the brand and manufacturer exist, still a wonderful group of unique items.....**(Photo Ex)** E. 300-500
- 404 **Series 1868, 1 ounce, (Hicks TF2-1/TF2-58).** 130 stamped wrappers in three volumes representing most brands and manufacturers, FANCY (TF2-4) and GRANGER (TF2-5) are printed in two colors, some brands with additional copies show multiple cancellation dates, better condition than normally seen, a wonderful group.....*Not illustrated* E. 2,000-3,000
- 405 **Series 1872, 1 ounce.** Four unique stamped wrappers, incl. J. Brown & Co. MORNING GLORY (TF3-10) J.F. Flagg & Co. SEASIDE (TF3-22) in rough condition but it is the listing copy, A.W. Harris & Co. CENTENNIAL (TF3-30) and Charles R. Messinger GRANGER CHEWING TOBACCO (TF3-49), **a phenomenally rare opportunity to acquire four unique items**.....**(Photo Ex)** E. 1,000-1,500
- 406 **Series 1872, 1 ounce (Hicks TF3-1/TF3-61).** 128 wrappers in three volumes, showing nearly all manufacturers and brands for the issue, noted is Finley, Doll & Co.'s MAMMOTH CAVE (TF3-19) with unusual use of a paper label, many different dates of cancellation present, overall nice condition for these and a scarce group.....*Not illustrated* E. 2,000-3,000
- 407 **Series 1875 Provisional, 1 ounce (Hicks TF4-1 to TF4-17).** Complete set of all 19 stamped wrappers as listed in the Hicks catalogue, scarce issue as altered dies from Series 1872 were being used during March and April 1875 while new dies were prepared for Series 1875, partial wrapper included believed to be a unique copy of Walker, McGraw & Co.'s GLOBE, which would become TF4-16a, a phenomenal group..**(Photo Ex)** E. 400-500

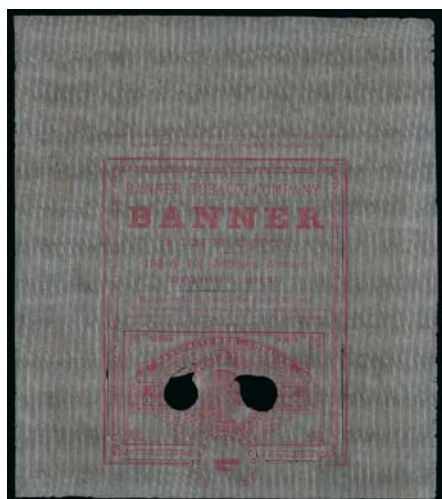

408EX

- 408 E **Series 1875 Essays, 1 ounce, (Hicks TF5E-5 to TF5E-23).** 19 extremely scarce essays for the Series 1875 stamped tobacco wrappers housed in one volume, these wrappers have two invalidating holes thru the stamp and cancellation circles are undated, although the stamps are identical to the issued stamps, the brands and related graphics are not known issued, these are rare, with only one or two copies of each known and are in exceptional condition, five of these essays are the listing copies, being the only ones known, a fantastic group.....
.....(Photo Ex) E. 3,500-4,500



409EX

411EX

412

- 409 **Series 1875, 1 ounce (Hicks TF5-26/TF5-73).** Six stamped wrappers, **each an only reported copy**, incl. Campbell, Lane & Co. HONEY DEW (TF5-26), G.W. Gail & Ax PARADE (TF5-39), Goodwin & Co. BRIGHT WELCOME, with partial rebate label (TF5-42), A.W. Harris & Co. GOLDEN SEAL (TF5-50), Lane, Allee & Co. GOLDEN LIGHT (TF5-60) and P. Lorillard & Co. PARAGON (TF5-73), a wonderful assemblage of reportedly unique items(Photo Ex) E. 1,500-2,000
- 410 **Series 1875, 1 ounce (Hicks TF5-1/TF5-100).** 223 stamped wrappers in five volumes, being a nearly complete collection for this very large series, included are additional copies with varying dates of cancellation and many with few known copies, a wonderful collection that would take a lifetime to assemble*Not illustrated* E. 4,000-5,000
- 411 E **Series 1879 Provisional Essays, 1 ounce (Hicks TF6E-8 to TF6E-11).** Four scarce essays for this series, three being the only reported copies, invalidating punch holes thru the stamp and no date in the cancellation circle, beautiful examples of decorative foil printing and excellent condition for these rarely seen essays(Photo Ex) E. 1,000-1,500
- 412 **Series 1879 Provisional, 1 ounce (Hicks TF6-50).** The only reported copy of P. Lorillard & Co.'s TRIPLET, a wonderful rarity..... E. 300-400
- 413 **Series 1879 Provisional, 1 ounce (Hicks TF6-1/TF6-71).** Collection of 141 stamped wrappers in three volumes, showing the full range of the issue except for one item (listed above), includes unusual varieties such as misspelled word, crooked lettering, double impression and various imprints added by the printer, J.J. Crooke & Co. of New York, a wonderful assemblage.....*Not illustrated* E. 2,000-3,000

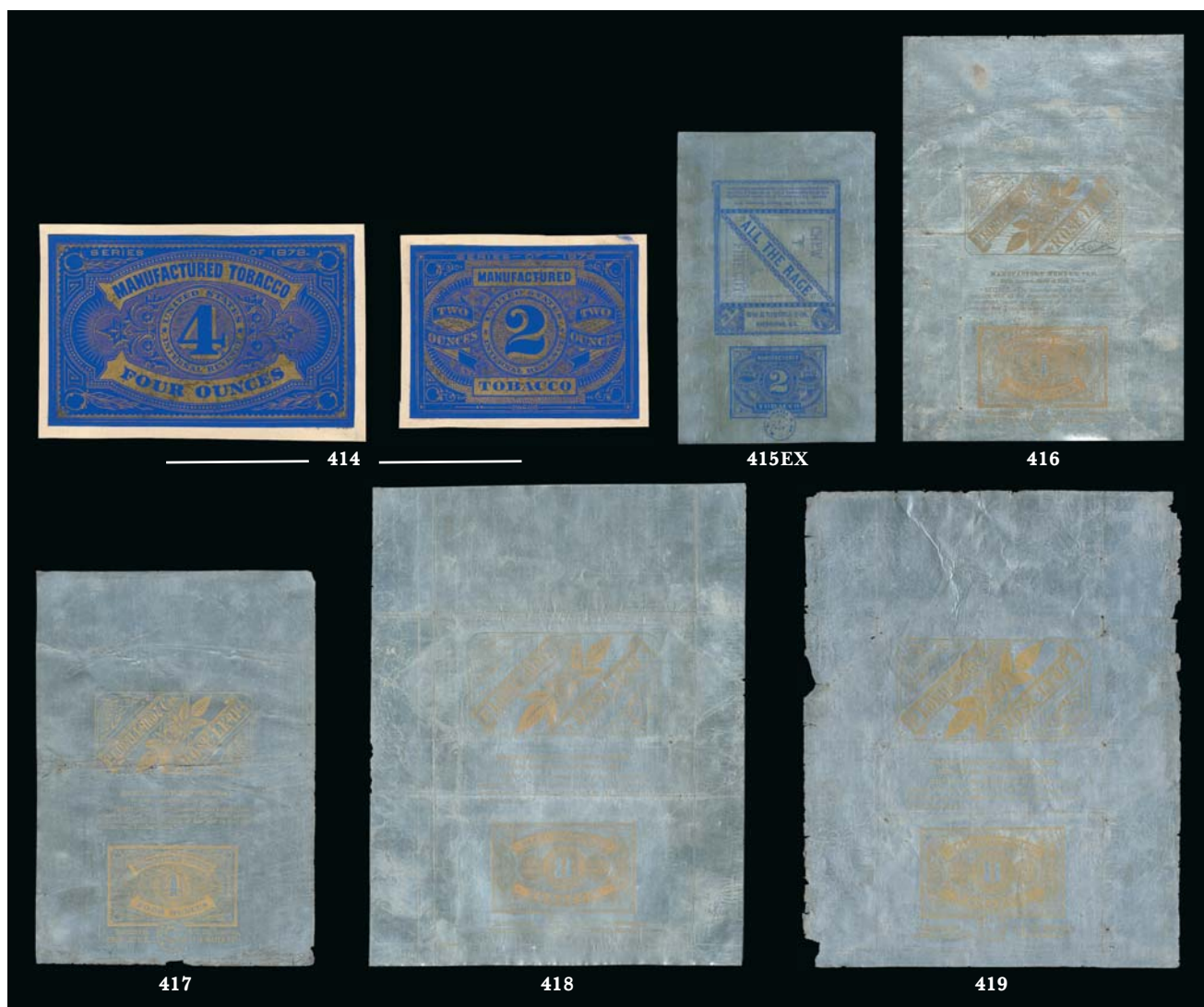

- 414 E **Series 1878 Essays, 2 ounce and 4 ounce (Hicks TF1878E).** The unique essays for a never created Series of 1878, the date was altered to 1879 and the designs were used for Series 1879, gold on blue paper mounted on card, wonderful items for an unissued series..... E. 750-1,000
- 415 **Series 1879, 2 ounce (Hicks TF7-1 to TF7-9).** Nine wrappers, the full run as catalogued, unusual CLIMAX paper label used by H. & G.M. Granger (TF7-5), W.S. Kimball & Co. (TF7-8) is a fragment but enough to establish a catalog listing as the only example known, the lot also includes an additional stamp from a C.W. Allen DIAMOND wrapper, a rare assemblage ... (Photo Ex) E. 250-350
- 416 **Series 1879, 4 ounce (Hicks TF8-1).** P. Lorillard & Co. ROSE LEAF dated December 1, 1879, unusual large size wrapper, only 2,200 printed, excellent condition..... E. 300-400
- 417 **Series 1879, 4 ounce (Hicks TF8-1).** P. Lorillard & Co. ROSE LEAF dated June 1, 1881, Very Fine condition E. 300-400
- 418 **Series 1879, 8 ounce (Hicks TF9-1).** Scarce 8 ounce stamped wrapper, P. Lorillard & Co.'s ROSE LEAF, dated Nov. 1, 1879, Extremely Fine condition, only 590 printed E. 300-400
- 419 **Series 1879, 8 ounce (Hicks TF9-1).** Scarce 8 ounce stamped wrapper, P. Lorillard & Co.'s ROSE LEAF, dated May 1, 1882, some edge roughness but Fine for this, only 590 printed E. 300-400
- 420 E **Series 1880 Essays, 1 ounce to 8 ounce (Hicks TF10E-1, TF11E-1, TF1880E-1 (4 ounce) and TF1880E-1 (8 ounce)).** Four essays cut to shape and mounted on a large heavy white card, the issued stamps are ½ mm to 1 mm larger than the essays due to stretching of the tin-foil during printing, the designs differ slightly from the issued stamps as the corner decorations are complete while the issued stamps show small holes in the corner decorations, rare as only three such cards are known *Not illustrated* E. 1,000-1,500



- 421 E **Series 1880 Essay, 1 ounce (Hicks TF10E-2; Turner T95).** Essay for 1880 1 ounce stamp in red brown on white wove unwatermarked paper, this is **the only reported copy**, ex Joyce.. E. 500-750
- 422 **Series 1880, 1 ounce (Hicks TF10-2/TF10-75).** Three wrappers, incl. C.W. Allen DIAMOND (TF10-2), P. Lorillard & Co. TIGER (TF10-73) and P. Lorillard & Co. TIGER (TF10-75), **each the only reported copies**, a rare opportunity to acquire these listing items(Photo Ex) E. 750-1,000
- 423 **Series 1880, 1 ounce (Hicks TF10-1/TF10-102).** Collection of 274 stamped wrappers in five volumes, being a nearly complete run of all catalogued wrappers (except for the three offered in the previous lot), with examples showing various imprints, cancellation dates, misspelling, broken type, rebate labels, closures, extraneous impressions, etc., overall Extremely Fine condition.....(Photo Ex) E. 4,000-5,000
- 424 E **Series 1880 Essay, 2 ounce (Hicks TF11E-2; Turner T96).** Essay for 1880 2 ounce stamp in red brown on India on card, Very Fine, **the only reported example**, ex Joyce.... E. 500-750
- 425 **Series 1880, 2 ounce (Hicks TF11-1 to TF11-15).** 26 stamped wrappers in one volume, being the full run as catalogued for this issue, various dates of cancel, additional copy of OLD ABE FINE CUT (TF11-14), overall Extremely Fine condition...*Not illustrated* E. 500-750
- 426 **Series 1883, 1 ounce, (Hicks TF12-45, TF12-46).** D. Buchner & Co. MADURO (TF12-45) and D. Buchner & Co. MOULDERS' UNION (TF12-46), Extremely Fine condition, **both items are unique**, a rare opportunity(Photo Ex) E. 400-500
- 427 **Series 1883, 1 ounce (Hicks TF12-1 to TF12-115).** Collection of 236 stamped wrappers in five volumes, a complete run of this series as catalogued (except for the two unique items listed above), includes many varieties such as misspelling, rebate labels, closures, additional dates of cancellation, extraneous printing, etc., Extremely Fine condition*Not illustrated* E. 4,000-5,000
- 428 **Series 1883, 2 ounce (Hicks TF13-1 to TF13-16).** 18 large wrappers in one volume, representing all listings in the Hicks catalogue plus two additional copies of P. Lorillard & Co. SOLID CHEW (TF13-14) with different dates of cancellation, overall Extremely Fine condition*Not illustrated* E. 400-500

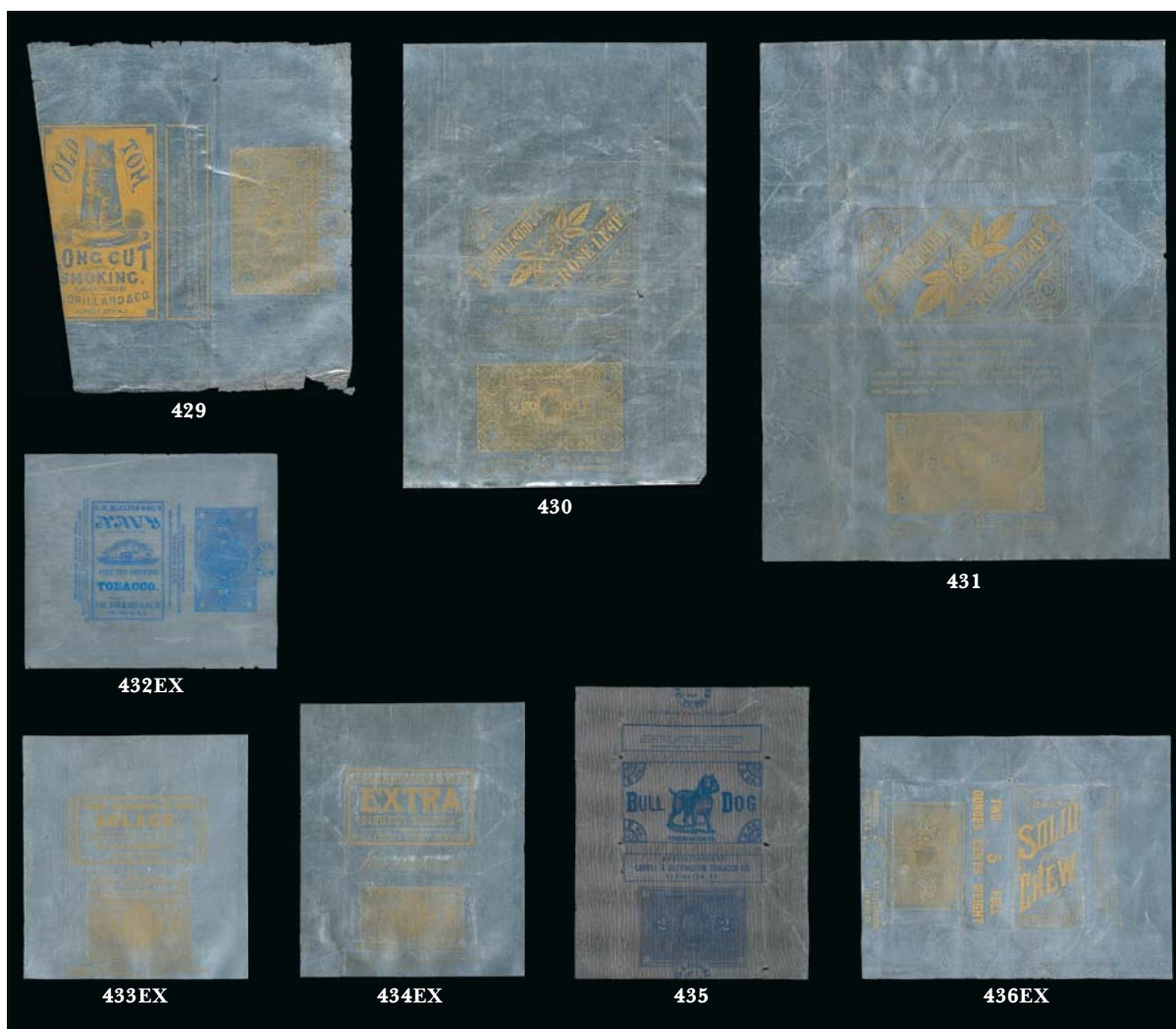

- 429 **Series 1883, 4 ounce (Hicks TF14-1).** P. Lorillard & Co. OLD TOM, **the unique copy**, a portion of the top of the wrapper is missing, this is the only reported example despite the fact that 8,180 stamped wrappers were issued and used between OLD TOM and ROSE LEAF brands, a great rarity E. 300-400
- 430 **Series 1883, 4 ounce (Hicks TF14-2).** P. Lorillard & Co. ROSE LEAF, dated May 1, 1883, Extremely Fine..... E. 300-400
- 431 **Series 1883, 8 ounce (Hicks TF15-1).** P. Lorillard & Co. ROSE LEAF, dated Aug. 1, 1883, Extremely Fine, only 150 of these were printed E. 300-400
- 432 **Series 1890 Provisional, 1 ounce (Hicks TF16-1 to TF16-8).** The full run of eight wrappers as listed in the Hicks catalogue, Extremely Fine condition, a scarce issue in use for only one month while dies were prepared for Series 1890.....**(Photo Ex)** E. 200-300
- 433 **Series 1890, 1 ounce (Hicks TF17-9, TF17-16, TF17-22).** John Anderson & Co. SOLACE (TF17-9), Catlin Tobacco Co. GOLDEN THREAD (TF17-16) and W.S. Kimball & Co. PEERLESS (TF17-22), Extremely Fine condition, **each is the only known example**.....**(Photo Ex)** E. 600-800
- 434 **Series 1890, 1 ounce (Hicks TF17-1/TF17-41).** Nearly complete collection of 88 stamped wrappers in two albums, incl. examples of broken type, paper label, etc, superior condition, a wonderful group.....**(Photo Ex)** E. 2,000-3,000
- 435 **Series 1890, 2 ounce (Hicks TF18-2).** Listing copy of Lovell & Buffington Tob. Co. BULL DOG, blue on ribbed foil, this is **the only reported example** E. 300-400
- 436 **Series 1890, 2 ounce (Hicks TF18-1/TF18-5).** Ten stamped wrappers with additional dates of cancellation, excellent examples of paper-backed foil.....**(Photo Ex)** E. 250-350



- 437 **Series 1898 Provisional, 1 ounce (Hicks TF19-2, TF19-13, TF19-18).** Incl. Allen & Dunning MAGNOLIA (TF19-2), P. Lorillard Co. BRIGHT GOLDEN CENTURY (TF19-13) and Francis Shields SWEET CAVENDISH (TF19-18), **each is unique**, this provisional issue was in use for less than a year**(Photo Ex)** E. 600-900
- 438 **Series 1898 Provisional, 1 ounce (Hicks TF19-1/TF19-18).** Complete run of 34 wrappers from this series in one volume, complete for Hicks catalogue listings except for the three rarities offered above, interesting varieties include a union label, cancel variations, etc., a fascinating group**(Photo Ex)** E. 750-1,000
- 439 **Series 1898 Provisional, 1½ ounce (Hicks TF20-1).** P. Lorillard & Co. SOLID CHEW, in excellent condition, this is **the only copy known** E. 300-400
- 440 **Series 1898 Provisional, 1½ ounce (Hicks TF20-2, TF20-3).** Three copies of each of these wrappers, with various dates of cancel, paper backing, Very Fine .**(Photo Ex)** E. 150-250
- 441 **Series of 1898, 1 ounce (Hicks TF21-3, TF21-8, TF21-16, TF21-23, TF21-25).** Incl. John J. Bagley & Co. FAST MAIL (TF21-3), Globe Tobacco Co. GLOBE (TF21-8), D.H. McAlpin & Co. NAVY (TF21-16), Spaulding & Merrick OLD GLORY (TF21-23) and Universal Tobacco Co. HONEY DEW (TF21-25), **each is the only recorded example**, a phenomenal group of unique items**(Photo Ex)** E. 1,500-2,000
- 442 **Series 1898, 1 ounce (Hicks TF21-1/TF21-26).** 55 stamped wrappers in one volume, including nearly all listed in the Hicks catalog, includes plate varieties, additional cancellation dates, colored foil and printings, a wonderful group ..*Not illustrated* E. 1,000-1,500
- 443 **Series 1898, 1½ ounce (Hicks TF22-1 to TF22-2).** Multiple copies of these wrappers showing additional dates of cancellation, paper backing, Very Fine**(Photo Ex)** E. 150-250



- 444 **Series 1902, 1 ounce (Hicks TF23-30, TF23-32).** Incl. Spaulding & Merrick OLD GLORY and Universal Tobacco Co. HONEY DEW, **both are unique**.....(Photo Ex) E. 500-750
- 445 **Series 1902, 1 ounce (Hicks TF23-1/TF23-34).** 120 stamped wrappers in three volumes, being nearly the full run for this issue, some show the use of paper closures, union labels and paper liners for the foil wrappers, a wonderful group.....(Photo Ex) E. 2,500-3,500
- 446 **Series 1902, 1½ ounce (Hicks TF24-2).** American Tobacco Co. NAVY, with a paper liner, **the only recorded example of this issue**..... E. 300-400
- 447 **Series 1902, 1½ ounce (Hicks TF24-1).** Five copies of the American Tobacco Co. NAVY, all with different dates of cancellation, one with paper backing, scarce group..... (Photo Ex) E. 150-250

From Series 1909 thru to the final Series 112 (1942), tin-foil stamped tobacco wrappers become progressively more scarce. Foil wrapped chewing tobacco was being eclipsed by cigarettes and lead based tin-foil was needed for the war effort. Many tin-foil wrappers were melted down for munitions.

- 448 **Series 1909, ½ ounce (Hicks TF25-1 to TF25-2).** American Tobacco Co. VIRGIN LEAF with “free trial” handstamp and smaller die impression, also John J. Bagley & Co. MAY-FLOWER (2) with larger die impression, scarce and unusual.....(Photo Ex) E. 150-250
- 449 **Series 1909, 1 ounce (Hicks TF26-18, TF26-19).** Warnick Brown, L. & Co. GOLD LEAF (TF26-18) and Warnick Brown, L. & Co. PREMIUM (TF26-19), **both items are the only reported examples**(Photo Ex) E. 500-750
- 450 **Series 1909, 1 ounce (Hicks 26-1 to TF26-17).** 37 stamped wrappers in one volume, a nearly complete run for this series as catalogued, multiple dates of cancellation, etc., a worthwhile and scarce group.....*Not illustrated* E. 1,000-1,500
- 451 **Series 1909, 1½ ounce (Hicks TF27-1 to TF27-3).** Six stamped wrappers, including four American Tobacco Co. NAVY (TF27-2) with error inscription 1½ ounces, scarce group (Photo Ex) E. 200-300

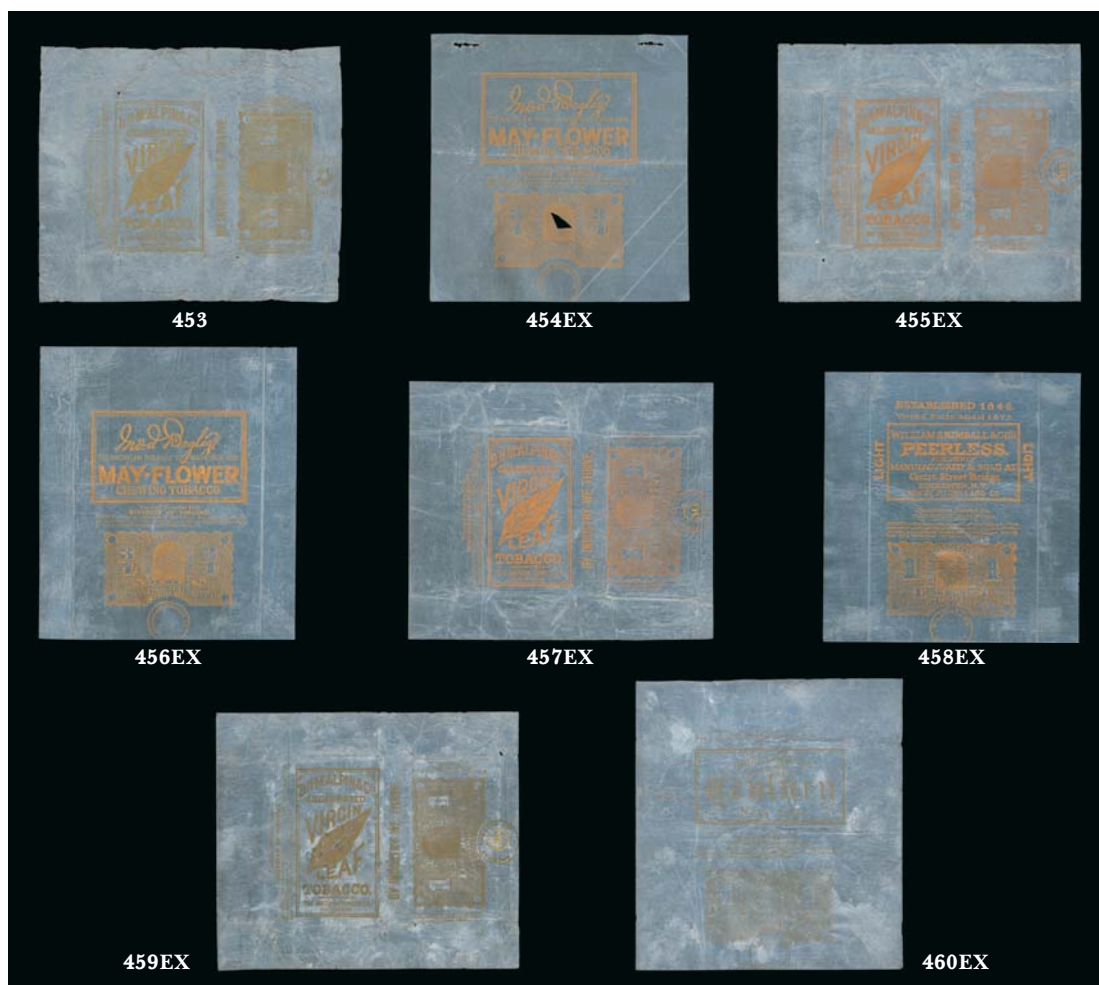

- 452 **Series 1917, ¾ ounce (Hicks TF28-1 to TF28-5).** 17 stamped wrappers in one volume, the complete run for this series, additional dates of cancellation, plus a study of minor printing varieties of American Tobacco Co. VIRGIN LEAF, Very Fine.....*Not illustrated* E. 500-750
- 453 **Series 1917, 1½ ounces (Hicks TF28A-1).** American Tobacco Co. VIRGIN LEAF, this is **the only reported copy of this unusual denomination** E. 400-500
- 454 E **Series 103, 1/2 ounce, 1 ounce, and 1¼ ounce, Essays or Specimen (Hicks TF30S-1 thru TF30SAE-1).** Four Essays and one Specimen, **all are unique**, five brands, undated with an invalidating hole thru the stamp, see recent article in *The American Revenuer* (third quarter, 2013).....
.....(Photo Ex) E. 1,000-1,500
- 455 **Series 103 to Series 107, 1 ounce (Hicks TF30-1/TF34-1).** American Tobacco Co. VIRGIN LEAF Series 103 is a cut square and one of three known copies, Series 104 is one of two known copies, Series 105 is one of four known copies, Series 106 is a cut square and the only known copy and Series 107 is the only known copy, a fascinating group, beginning with Series 104 manufacturers began noting the date of cancellation with letters.....(Photo Ex) E. 750-1,000
- 456 **Series 108 and Series 110, ¾ ounce (Hicks TF35-1 and TF38A-1).** American Tobacco Co. MAY-FLOWER, TF35-1 is one of fewer than five known and **TF38A-1 is the only known copy**
.....(Photo Ex) E. 400-500
- 457 **Series 109, 1 ounce (Hicks TF37-1 and TF37-2).** Three copies of American Tobacco Co. VIRGIN LEAF with different dates of cancellation and one copy of P. Lorillard & Co. CENTURY, scarce group(Photo Ex) E. 300-500
- 458 **Series 110, 1 ounce (Hicks TF38-1 to TF38-3).** Six stamped wrappers, incl. four of TF38-1 American Tobacco Co. VIRGIN LEAF with different dates of cancellation, one copy of P. Lorillard Co. CENTURY and the only known copy of P. Lorillard Co. PEERLESS(Photo Ex) E. 500-750
- 459 **Series 111, 1 ounce (Hicks TF39-1).** Three copies of American Tobacco Co. VIRGIN LEAF with different dates of cancellation, interesting group(Photo Ex) E. 200-300
- 460 **Series 112, 1 ounce (Hicks TF40-1 to TF40-2).** Incl. three copies of American Tobacco Co. VIRGIN LEAF with different dates of cancellation and one copy of P. Lorillard Co. CENTURY, Very Fine(Photo Ex) E. 200-300



461EX

461

Tin Foil Tobacco Wrappers Without Revenue Printing. An extraordinary collection of 247 tin-foil tobacco wrappers housed in six volumes, used without revenue stamps printed on them (Hicks 1-132+++), most were used with adhesive tobacco stamps and many still have those stamps attached, there are many unusual brands, colors and graphics as well as brands that were also known with imprinted tobacco revenue stamps, they vary in size from small penny chews and free samples up to 8 ounce tobacco and 16 ounce snuff wrappers, some only known copies are fragmentary but overall the collection is Fine-Very Fine, each item mounted on its own page with a typed description, the most unusual items are paper wrappers printed to look like tin-foil, as well as a beautiful presentation set of printed tin-foil samples (58 pieces, ex Tolman) prepared by the John J. Crooke Co. in 1882, some cigar, cigarette, snuff and foreign wrappers are included, this is a very unusual collection that would be impossible to duplicate, it shows the history of tobacco packaging, tin-foil printing and advertising graphics(Photo Ex) E. 5,000-7,500

462

Two 1 ounce Unopened Packages of Tobacco (Hicks TF6-27 and TF10-4). The first is Goodwin & Co. PATENT PRESSED RIBBONS (ex Turner), the second is John Anderson & Co. SOLACE (ex Tolman), interesting packages that show how the wrappers were used.....*Not illustrated* E. 200-300

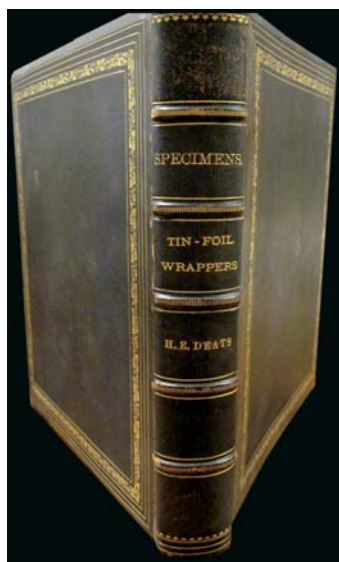

463EX



463 P

The Hiram Deats Volume of Revenue Stamped Tobacco Tin Foil Wrapper Proofs and Essays, 1875-79. Gorgeous leather-bound and gold-stamped album containing 92 proofs and essays of these beautiful wrappers, including scarce 4oz. and 8oz. 1879 tin-foils and 90 other 1oz. and 2oz. tin-foils in a variety of colors, brands and manufacturers

EXTREMELY FINE. A REMARKABLE AND BEAUTIFUL LEATHER-BOUND ASSEMBLAGE OF TOBACCO TIN FOIL WRAPPER PROOFS AND ESSAYS.

This is believed to have been created from a John J. Crooke & Co. salesman's sample book, bound and stamped by Mr. Deats. This is only the second time this magnificent book has come up for public sale, the first being the dispersal of the Weill Brothers' stock in 1989 at Christie's. The lot also includes Mr. Deats' copy of E.B. Sterling's published list of tin-foils, along with his notes.(Photo Ex) E. 10,000-15,000

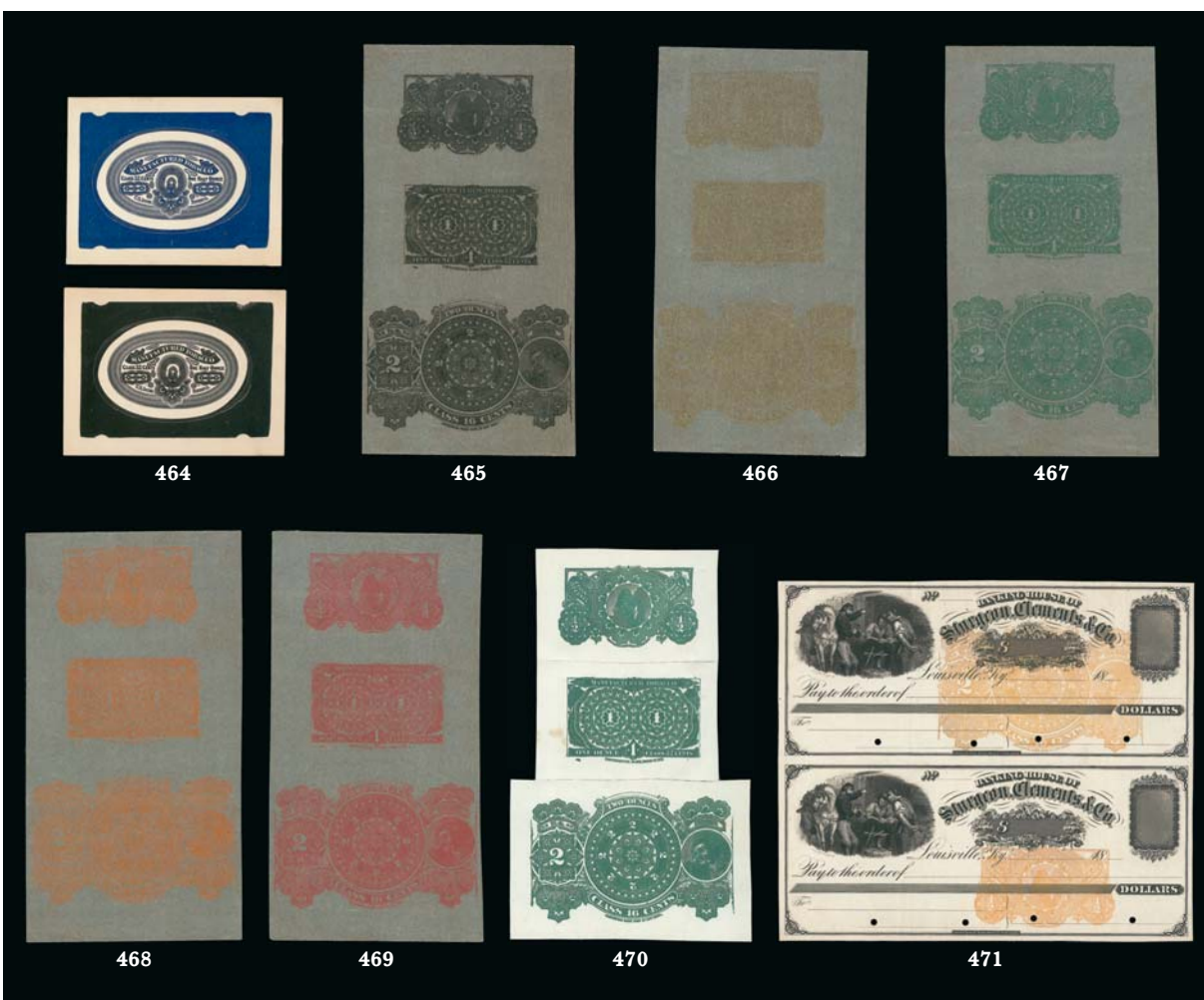

- 464 E **Series 1868, Class .32, ½ ounce Essays (Hicks PWAE-1, PWAE-2).** Oval stamps in black and blue, possibly essayed for use on paper tobacco wrappers, scarce E. 500-750
- 465 P **Series 1868, Composite Proof on Silver Surface-Colored Paper (Hicks 1).** Multiple proofs on one sheet, incl. ½ oz., 1 oz. and 2 oz. stamps printed in Black, this and many of the 1868 proofs were produced by Continental Bank Note Co., ex Joyce.... E. 750-1,000
- 466 P **Series 1868, Composite Proof on Silver Surface-Colored Paper (Hicks 2).** Multiple proofs on one sheet, incl. ½ oz., 1 oz. and 2 oz. stamps printed in Buff, Very Fine, ex Joyce E. 750-1,000
- 467 P **Series 1868, Composite Proof on Silver Surface-Colored Paper (Hicks 3).** Multiple proofs on one sheet, incl. ½ oz., 1 oz. and 2 oz. stamps printed in Green, Very Fine, **the only known copy**, ex Joyce E. 750-1,000
- 468 P **Series 1868, Composite Proof on Silver Surface-Colored Paper (Hicks 4).** Multiple proofs on one sheet, incl. ½ oz., 1 oz. and 2 oz. stamps printed Orange, Very Fine, ex Joyce E. 750-1,000
- 469 P **Series 1868, Composite Proof on Silver Surface-Colored Paper (Hicks 5).** Multiple proofs on one sheet, incl. ½ oz., 1 oz. and 2 oz. stamps printed in Red, Very Fine, ex Joyce E. 750-1,000
- 470 P **Series 1868, Composite Proof on White Paper (Hicks 6).** Multiple proofs on one sheet, incl. ½ oz., 1 oz. and 2 oz. stamps printed in Green, sheet reconstructed, **this is the only known copy**..... E. 750-1,000
- 471 P **Series 1868, Composite Proof on Unsevered Pair of Sturgeon, Clements & Co. Bank Checks (Hicks 7).** Combining ½ oz. and 2 oz. proofs, essayed for revenue stamped paper, Very Fine, **one of two copies known**..... E. 1,000-1,500

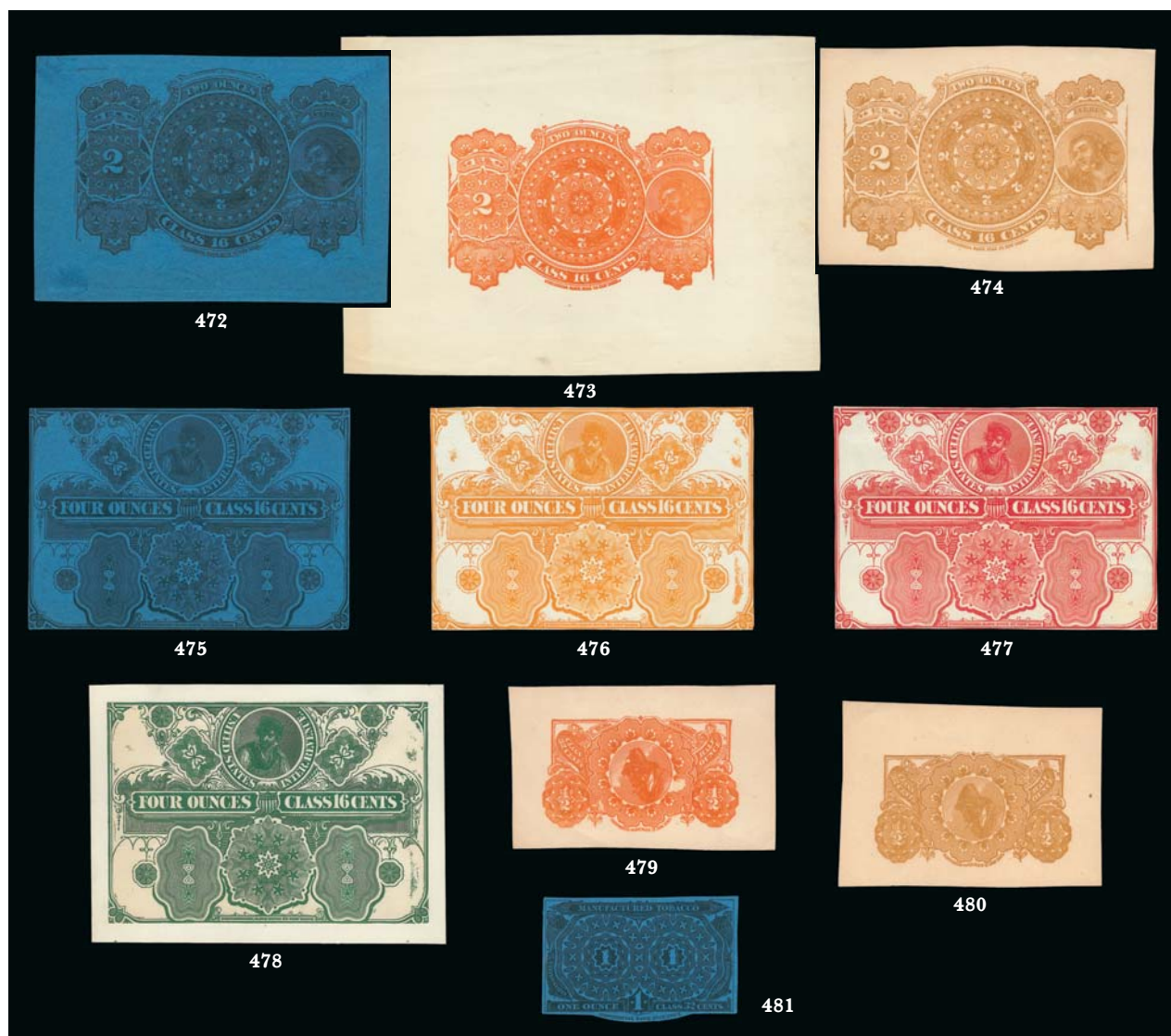

- 472 P Series 1868, 2 oz. Stamp Proof, Class .16, with 4 oz. Stamp Proof, Class .16, on Reverse (Hicks PW1P-7). 2 oz. in Black on Dark Blue paper with 4 oz. proof (PW2P-1) attached to the reverse, **this is the only reported copy** E. 1,000-1,500
- 473 P Series 1868, 2 oz. Stamp Proof, Class .16 (Hicks PW1P-8). In Orange on white paper, fresh and Very Fine, rare E. 500-750
- 474 P Series 1868, 2 oz. Stamp Proof, Class .16 (Hicks PW1P-9). In Buff on cream paper, Very Fine, **this is the only known copy** E. 500-750
- 475 P Series 1868, 4 oz. Stamp Proof, Class .16 (Hicks PW2P-1). In Black on dark blue paper, with partial impression of 1868 1 oz. tobacco stamp (PW4P-1) on reverse, Very Fine, **this is the only known copy** E. 500-750
- 476 P Series 1868, 4 oz. Stamp Proof, Class .16 (Hicks PW2P-3). In Yellow-Orange on white paper, Very Fine, **this is the only known copy** E. 500-750
- 477 P Series 1868, 4 oz. Stamp Proof, Class .16 (Hicks PW2P-4). In Red on white paper, **this is the only known copy** E. 500-750
- 478 P Series 1868, 4 oz. Stamp Proof, Class .16 (Hicks PW2P-5). In Green on white paper, **this is the only known copy** E. 500-750
- 479 P Series 1868, ½ oz. Stamp Proof, Class .32 (Hicks PW3P-7). In Orange on cream wove paper, **one of two known copies** and a new catalog listing E. 500-750
- 480 P Series 1868, ½ oz. Stamp Proof, Class .32 (Hicks PW3P-8). In Buff on cream wove paper, **this is the only known copy** and a new catalog listing E. 500-750
- 481 P Series 1868, 1 oz. Stamp Proof, Class .32 (Hicks PW4P-7). In Black on dark blue paper, **this is the only known copy** E. 500-750



482



483

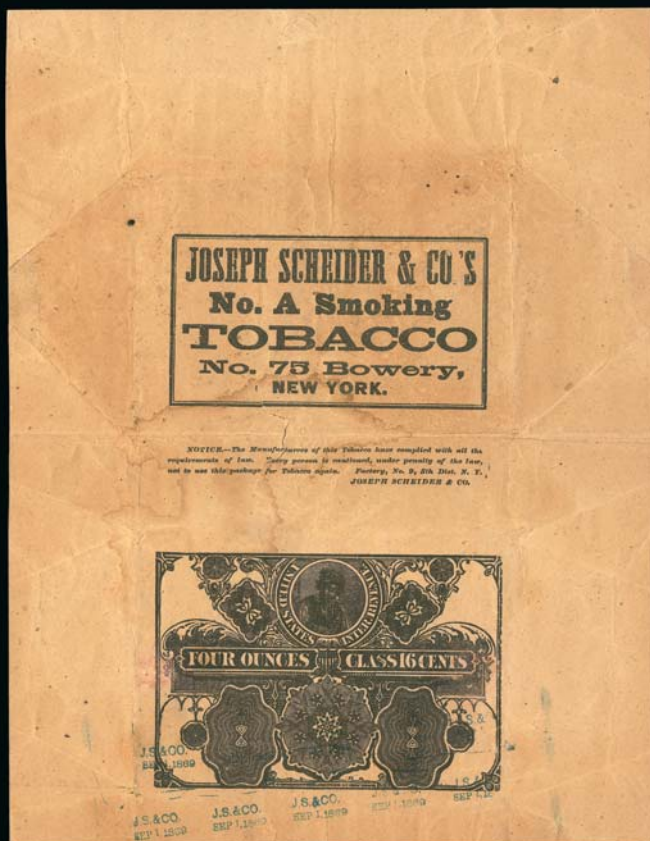

484



485



486

- 482 P **Series 1868, 1 oz. Stamp Proof, Class .32 (Hicks PW4P-8).** In Buff on cream paper, **this is the only known copy** and a new catalog listing..... E. 500-750
- 483 **Series 1868, 2 oz., Class .16 (Hicks PW1-1).** In Black on blue paper, brand unknown, this is believed to be the source of the original catalog listing in Bartlett & Prevost's 1909 catalog *United States Private Tobacco Proprietary Stamps* but since it lacks an identifying cancel, it is no different than a trimmed down Proof and so must be known as "PW1-1 ?" E. 250-500
- 484 **Series 1868, 4 oz., Class .16, Joseph Scheider & Co., NO. A SMOKING TOBACCO (Hicks PW2-1).** Magnificent full wrapper in Black on light brown paper, with the cancellation "J.S. & Co./Sep 1, 1869", exceedingly rare, only two or three full wrappers are known..... E. 500-750
- 485 **Series 1868, ½ oz., Class .32, Manufacturer and Brand Unknown (Hicks PW3-1).** In Black on yellow paper, cut square, Continental Bank Note Co. imprint shows two misspellings, very scarce..... E. 200-300
- 486 **Series 1868, 1 oz., Class .32, P. Lorillard BEE (Hicks PW4-1).** In Black on brown paper, full wrapper, with red P. Lorillard cancel, exceptionally choice..... E. 300-400

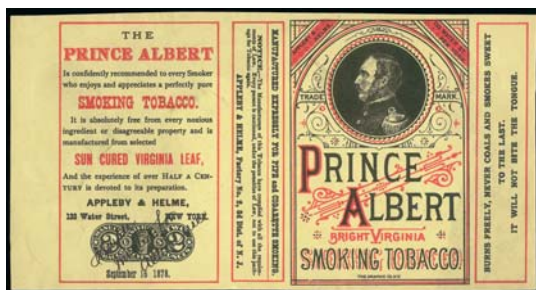

487

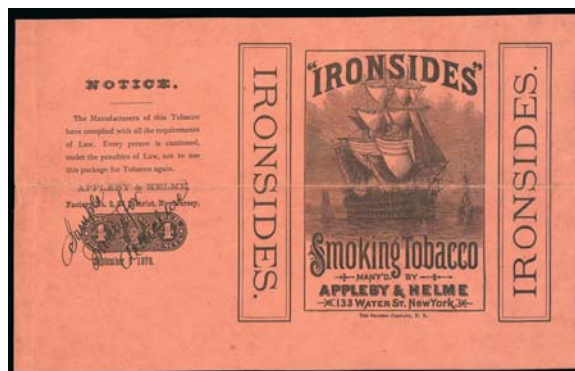

488

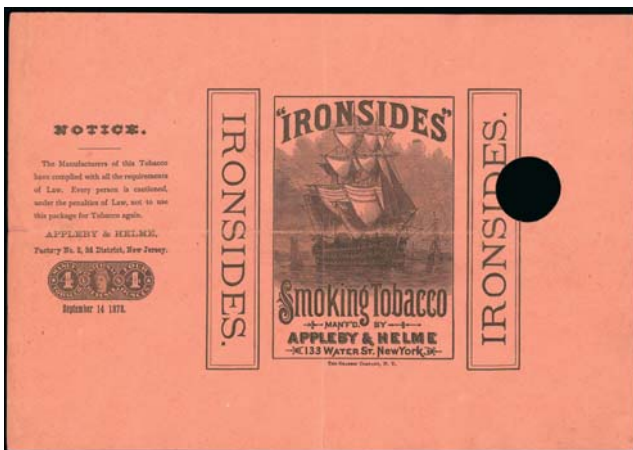

489

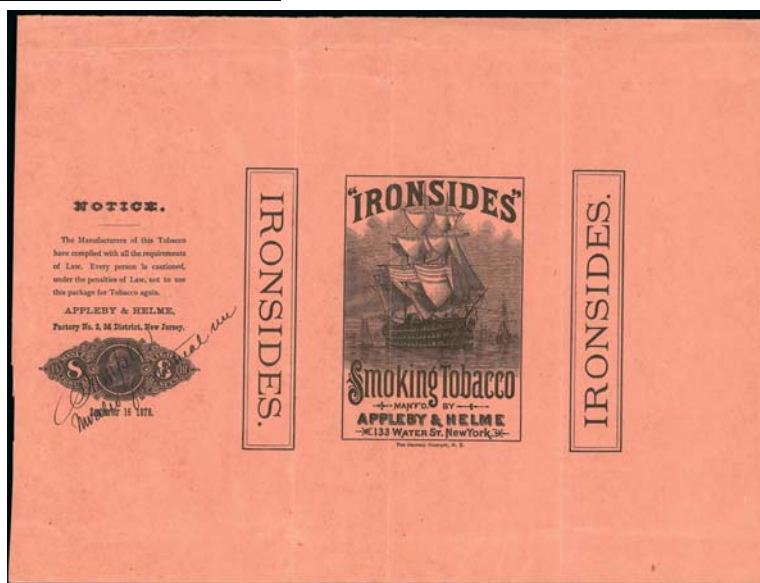

490

- 487 S 1878 Issue, 2 oz. Appleby & Helme PRINCE ALBERT Specimen (Hicks PW7S-1). This and the following six lots are Specimens of the Series 1878, this item has a three-line manuscript "sample/invalid for/actual use", **this is the only known copy** E. 300-400
- 488 S 1878 Issue, 4 oz. Appleby & Helme IRONSIDES, Specimen (Hicks PW8S-1). Three-line manuscript "sample/invalid for/actual use", **this is the only known copy** E. 300-400
- 489 S 1878 Issue, 4 oz. Appleby & Helme IRONSIDES, Specimen (Hicks PW8S-2). Complete 4 oz. wrapper with a 25mm round invalidating hole punched thru IRONSIDES on right side, **this is the only known copy** E. 300-400
- 490 S 1878 Issue, 8 oz. Appleby & Helme IRONSIDES, Specimen (Hicks PW9S-1). Complete 8 oz. wrapper with two-line manuscript "sample/invalid for actual use", Very Fine, ex Wilkens E. 500-750



491

- 491 S **1878 Issue, 8 oz. Pioneer Tobacco Co., GOLDEN BUCK, Specimen (Hicks PW9S-2).** Printed by The Graphic Co. in red, printed in design is "invalid for actual use" and handstamp "SPECIMEN", **this is the only copy known**, ex Joyce..... E. 1,000-1,500



492

- 492 S **1878 Issue, 8 oz. Pioneer Tobacco Co., GOLDEN BUCK, Specimen (Hicks PW9S-3).** Printed by The Graphic Co. in red and green, printed in design is "invalid for actual use" and handstamp "SPECIMEN", **this is the only known copy**, ex Joyce E. 1,000-1,500



493

- 493 S **1878 Issue, 16 oz. Specimen (Hicks PW10S-1).** Stamp printed in light brown on heavy card, printed at bottom in same color is "invalid for actual use" and in manuscript across face of stamp is "SPECIMEN", **this is the only known copy**, ex Wilkens..... E. 500-750



- 494 Series 1878, 1 oz. Goodwin & Co. **YELLOW BANK** (Hicks PW5-2). Full wrapper with remnants of sealing wax closure, Very Fine and attractive..... E. 150-200
- 495 Series 1878, 2 oz. Goodwin & Co. **OLD JUDGE** (Hicks PW6-1 to PW6-8). Eleven items (6 full wrappers and 5 partial wrappers) being a full run for this stamped wrapper as seen in the Hicks catalog plus three additional date variations for PW6-1, **the PW6-8 is only reported copy** (Photo Ex) E. 750-1,000
- 496 Series 1878, 2 oz. (Hicks PW7-1 to PW7-3). Incl. Appleby & Helme **PRINCE ALBERT**, Oliver & Robinson **RALEIGH** (2) and Pioneer Tobacco Co. **GOLDEN BUCK**, scarce group (Photo Ex) E. 300-400
- 497 Series 1878, 4 oz., Appleby & Helme **IRONSIDES** (Hicks PW8-1). Full wrapper for PW8-1, dated Sep. 5, 1878, also a cut square of same date on a brighter salmon paper and a cut square dated Sept. 14, 1878 (unlisted), also Series 1878, 4 oz. Appleby & Helme **PRINCE ALBERT** (Hicks PW8-2), interesting group (Photo Ex) E. 200-300
- 498 Series 1878, 4 oz. Goodwin & Co. **OLD JUDGE**, Oliver & Robinson **RALEIGH** (Hicks PW8-3, PW8-4). The **OLD JUDGE** is a full wrapper dated Feb. 14, 1879, the **RALEIGH** a die cut dated July 31, 1878, both in Extremely Fine condition (Photo Ex) E. 200-300
- 499 E Series 1878, 4 oz. Pioneer Tobacco Co. **GOLDEN BUCK** (Hicks PW8-5, PW8-6). PW8-5 label is a model with a blue Revenue stamp attached, **the only known copy**, also two used labels showing two shades of the issued orange stamp, PW8-6 is a full wrapper dated Oct. 28, 1878, Very Fine ... (Photo Ex) E. 500-750
- 500 P Series 1878, 4 oz. Pioneer Tobacco Co. **NAVY** (Hicks PW8P-3, PW8-7, PW8-9, PW8-10). Progressive proof (PW8P-3) of the wrapper with a manuscript indication for placement of stamp (only known example), the PW8-7 and PW8-9 with an additional copy in Ultramarine, **the PW8-10 is the only recorded example** (Photo Ex) E. 750-1,000



- 501 **Series 1879 Provisional, 1 oz. Goodwin & Co. YELLOW BANK (Hicks PW5A-1).** Full wrapper with surcharge Type 1a, also cut square of stamp with manuscript notation from J. N. T. Levick, the noted collector, advertising for similar stamps.....(Photo Ex) E. 200-300
- 502 **Series 1879 Provisional, 1 oz. Goodwin & Co. OLD JUDGE (Hicks PW6A-1, PW6A-2), 2 oz. Appleby & Helme PRINCE ALBERT (Hicks PW7A-1).** Three partial wrappers of PW6A-1 and a full wrapper of PW6A-2, plus three full wrappers of PW7A-1, various surcharge types, attractive group.....(Photo Ex) E. 200-300
- 503 **Series 1879 Provisional, 4 oz. Issue (Hicks PW8A-1 to PW8A-9).** 14 items, the full run of this issue as catalogued by Hicks, with multiple copies of some showing various surcharge types, one with J. N. T. Levick handstamp, Very Fine.....(Photo Ex) E. 750-1,000
- 504 **Series 1879 Provisional, 8 oz. Appleby & Helme IRONSIDES (Hicks PW9A-1).** Full wrapper, Very Fine, scarce denomination E. 750-1,000
- 505 **Oliver & Robinson, RALEIGH (Hicks F1-F4).** Four facsimile stamps/wrappers with design similar to the head of Liberty in circle seen in the Revenue Stamped issues, three are only known copies and one is a beautiful full wrapper, interesting group....(Photo Ex) E. 200-300
- 506 **Tobacco Ephemera.** Collection of 28 items of tobacco ephemera in an album, relating to manufacturers of tin-foil and paper wrapped tobacco and revenue stamp dealers of the period, incl. covers, receipts, ads and checks, especially interesting is an Aug. Beck cover to Cuba, an E. B. Sterling cover with a facsimile U.S. stamp mailed to Groh, J. N. T. Levick and E. B. Sterling ads, also incl. names such as American Tobacco, Bagley, Banner, Helme, Lorillard, etc., fantastic group.....Not illustrated E. 500-750

END OF SESSION ONE

SESSION TWO (LOTS 507-670)
TUESDAY, MARCH 25, 2014, AT 10:30 A.M.

UNITED STATES REVENUES

ESSAYS AND PROOFS



- 507 P **25c Bond, Entry of Goods, Plate Proofs on Card (R43P4, R45P4).** Fresh, former Fine, latter Extremely Fine **(Photo Ex)** 1,000.00
- 508 P **First Issue Revenue Plate Proofs on India, Card.** About 60 mostly different items with denominations up to \$50.00, incl. six attractive blocks of four, better incl. Nos. R89P3 and R26P4, virtually all Fine-Very Fine, nice fresh lot..... *Not illustrated* E. 1,000-1,500
- 509 TC **First Issue Revenue Trial Color Plate Proofs on India.** Over 20 different, also a few on card, incl. Nos. R88TC3a block of four and R99TC4b, virtually all Very Fine..... *Not illustrated* E. 400-500
- 510 TC **First Issue Revenue Trial Color Plate Proofs.** Incl. Nos. R3TC5a, single and block of four (no gum), R15TC5d, part original gum, R16TC5, R16TC7a, R47TC7a, 7b, generally Fine-Very Fine as these are found..... *Not illustrated* E. 300-400
- 511 P **3c-\$50.00 Second Issue Plate Proofs on India, Card.** Complete less 3c on India, also incl. Nos. R122P3, R126P4 and R104TCa5 block of four, lower value cards in pairs, fresh, Fine-Very Fine **(Photo Ex)** 2,386.00
- 512 P **Third Issue Plate Proofs on India, Card.** Incl. some multiples, slightly mixed condition, also incl. No. R134TCa4 block of four, nearly all Fine-Very Fine appearance or better..... *Not illustrated* 2,820.00
- 513 TC **1c Blue, Proprietary Trial Color Plate Proof on Thick Wove, Gummed and Perforated (R3TC5g).** Block of four, deep color, Fine-Very Fine..... 500.00
- 514 E **2c Blue, U.S.I.R. Plate Essay on Wove with Varnish Coating (Turner Essay 57-A).** Complete setting of six with Jos. R. Carpenter imprint at bottom, insignificant light toning spot in margin to right of pos. 6, still Very Fine, rare and seldom offered E. 500-750
- 515 E **1c, 2c Proprietary Revenue Plate Essays (Turner Essay 38, 40).** 1c in Green and Blue (unlisted), 2c in three different shades, one with ms. initials, also incl. Turner 2c Black Proof Ty. A (creases), otherwise Fine-Very Fine lot, scarce and seldom offered..... *Not illustrated* E. 300-400
- 516 E **Revenue Essays Balance.** Three 10c First Issue bi-colors with no label at bottom, two different and large Washington vignette die on proof paper, also over 70 2c Bank Check decalcomanias (mixed quality as always), overall Fine-Very Fine .. *Not illustrated* E. 300-400

FIRST ISSUE



517

517

1c Playing Cards, Imperforate (R2a). Large to huge margins, incredibly deep rich color, neat ms. cancellation, small ms. "150" on back

EXTREMELY FINE. A STRIKING EXAMPLE OF THE ONE-CENT PLAYING CARDS FIRST ISSUE IMPERFORATE

The 1c Playing Cards Imperforate is scarce in any condition..... 3,000.00

- 518 (★) **1c Playing Cards, Part Perforated (R2b).** Unused (no gum), beautifully centered with wide margins and large top and bottom imperforate margins, fresh color, short perf at upper right, otherwise Extremely Fine, a rare stamp in any condition and particularly so unused, Scott Retail as used..... 2,000.00



518



519

519

1c Proprietary, Imperforate (R3a). Large to huge margins, manuscript cancel, rich color, Extremely Fine..... 1,250.00

- 520 ★ **1c Telegraph, Imperforate (R4).** Original gum, large margins to full at top, bright color, Very Fine and choice, extremely scarce with original gum and unpriced as such in Scott Catalogue..... 750.00



520



521

521

2c Proprietary, Blue, Part Perforated (R13b). Well-centered, dark color, manuscript cancel, Extremely Fine..... 800.00



522

- 522 **3c Playing Cards, Imperforate (R17a).** Large margins to just clear at lower left, deep rich color, faint cancel (possibly uncanceled), thin spots incl. one deep at left which slightly breaks paper
FINE APPEARING EXAMPLE OF THE RARE 3-CENT PLAYING CARDS IMPERFORATE ISSUE.
Ex Buford. With 1980 P.F. certificate 40,000.00



523



524



525

- 523 **4c Playing Cards, Perforated (R21c).** 1864 manuscript cancel, partly reperfed at top, Very Fine appearance 800.00
- 524 **6c Proprietary, Perforated (R31c).** Slight soiling, looks unused at a glance, well-centered, rounded bottom right corner and filled thin spot (virtually all of the surviving examples of this stamp have faults to a greater or lesser degree), otherwise Very Fine..... 2,000.00
- 525 **6c Proprietary, Perforated (R31c).** Blue "Charles Osgood Jun. 17, 1871" double-oval datestamp cancel, neatly repaired (with handstamp on reverse stating such), Fine appearance, Scott Catalogue notes "Nearly all examples of No. R31 are faulty and poorly centered. The catalogue value is for a fine centered stamp with minor faults which do not detract from its appearance." 2,000.00



- 526 **10c Certificate, Imperforate (R33a).** Large to full margins, rich color and impression, Dec. 2, 1862 ms. cancel, Very Fine and choice 350.00
- 527 **10c Power of Attorney, Imperforate (R37a).** Large to full margins, dark shade, 1864 manuscript cancel, fresh and Very Fine 1,100.00
- 528 **25c Protest, Part Perforated (R49b).** Bright color, neat manuscript cancel, shortish perf at lower left, Fine appearance, ex Schauss 1,000.00
- 529 **30c Inland Exchange, Imperforate (R52a).** Huge to enormous margins all around, fresh color, neat 1863 ms. cancel, Extremely Fine Gem, not a rare issue but seldom found in such superb condition 72.50
- 530 **50c Passage Ticket, Imperforate (R61a).** Large to huge margins all around incl. **bottom sheet margin**, manuscript cancel, Extremely Fine Gem 140.00
- 531 **50c Surety Bond, Imperforate (R63a).** Huge margins all around, intense shade and impression, neat 1863 manuscript cancel, faint horizontal bend at top (does not show in fluid), Extremely Fine Gem 400.00
- 532 **70c Foreign Exchange, Imperforate (R65a).** Large margins, rich color, central strike of 1864 handstamp cancel, Extremely Fine, desirable with the handstamp cancel 725.00
- 533 **\$1.00 Life Insurance, Imperforate (R71a).** Large to full margins, neat Dec. 1863 ms. cancel, Very Fine and choice 300.00
- 534 **\$1.60 Foreign Exchange, Imperforate (R79a).** Large margins to clear at top and bottom, deep shade, 1864 manuscript cancel, fresh and Fine 1,300.00

- 535 **\$3.50 Inland Exchange, Imperforate (R87a).** Large even margins all around, beautiful rich color, neat 1864 manuscript cancel, couple small tears do not detract from superb appearance
EXTREMELY FINE APPEARAING EXAMPLE OF THE RARE IMPERFORATE \$3.50 INLAND EXCHANGE.
Only 1,430 were issued imperforate. ... 9,000.00

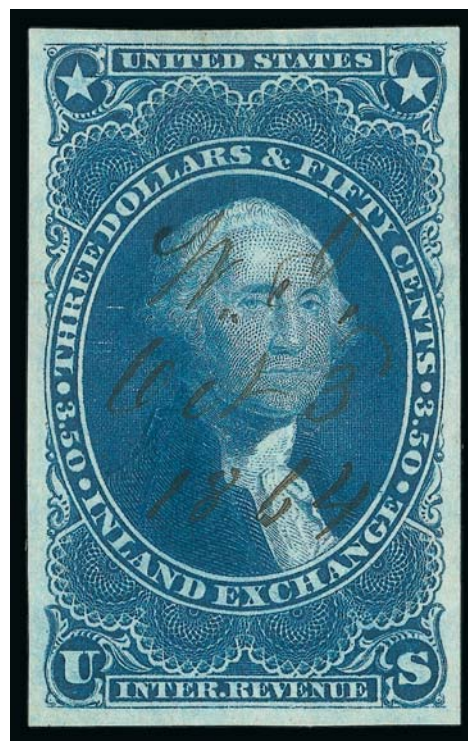

535



536



537



538



539

- 536 **\$5.00 Charter Party, Imperforate (R88a).** Huge margins, lovely shade, 1863 manuscript cancel, Extremely Fine Gem..... 300.00
- 537 **\$5.00 Probate of Will, Imperforate (R92a).** Large to huge margins incl. trace of adjoining stamp at top, bright color, neat 1863 manuscript cancel, retains part of its original gum, light vertical crease entirely in margin at upper left, still Extremely Fine..... 800.00
- 538 **\$10.00 Mortgage, Imperforate, Laid Paper (R95a).** Large even margins, intense color, 1863 manuscript cancel, Extremely Fine Gem..... 900.00
- 539 **\$10.00 Probate of Will, Imperforate (R96a).** Ample to huge margins except trifle close at lower right, deep color, Jan. 21, 1863 ms. cancel, Fine and scarce 3,500.00



540

- 540 **\$15.00 Mortgage, Imperforate (R97a).** Deep dark shade and grayish cast to the paper in the margins — both typical of the First Issue Imperforate — large to ample margins, 1863 manuscript cancel, tiny sealed tear at upper right, Very Fine appearing example of this rare issue 3,250.00



541

- 541 **\$20.00 Probate of Will, Imperforate (R99a).** Large margins all around, bright fresh color, 1864 ms. cancel, small tear at right and tiny pinholes, Extremely Fine appearance, with 2013 P.F. certificate 2,750.00



542

- 542 **\$20.00 Probate of Will, Perforated (R99c).** Vivid color, neat 1864 manuscript cancel, about Fine 2,500.00

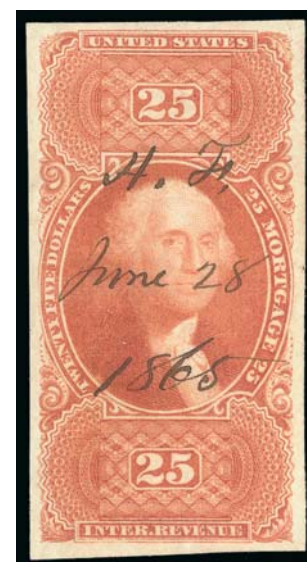

543

- 543 **\$25.00 Mortgage, Imperforate (R100a).** Large margins all around, vibrant color and detailed impression, neat June 28, 1865 manuscript cancel
EXTREMELY FINE. A BEAUTIFUL EXAMPLE OF THE IMPERFORATE \$25.00 MORTGAGE FIRST ISSUE REVENUE STAMP.
This is a particularly fresh example 2,200.00



544



545



546

- 544 **\$25.00 Mortgage, Imperforate (R100a).** Large margins to ample at left, rich color, 1863 manuscript cancel, small tear at upper left, natural diagonal crease at lower right, two small thins in bottom right corner, Very Fine appearance, ex Schauss, with 2009 P.F. certificate..... 2,200.00
- 545 **\$50.00 U.S.I.R., Imperforate (R101a).** Spectacular huge margins incl. portion of adjoining stamp at top, rich color, 1864 manuscript cancel, Extremely Fine Gem, a magnificent example of this First Issue Imperforate..... 325.00
- 546 **\$50.00 U.S.I.R., Imperforate (R101a).** Large balanced margins, deep color, light ms. cancel, Extremely Fine 325.00



547

- 547 **\$200.00 U.S.I.R., Imperforate (R102a).** Ample to large margins, fresh colors, light manuscript cancel, two vertical creases at left, otherwise Very Fine 2,750.00

- 548 **\$200.00 U.S.I.R., Imperforate (R102a).** Three full margins, ample to close at top, deep rich colors characteristic of the \$200.00 U.S.I.R. Imperforate, small thin and light creases, Fine appearance 2,750.00



548



549



550



551



552



553



554

- 549 **\$200.00 U.S.I.R., Imperforate (R102a).** Neat 1864 ms. cancel, rich colors, full margins to just into design at right, small light translucent stain and tiny corner crease at top right, Fine appearance 2,750.00
- 550 **\$200.00 U.S.I.R., Perforated (R102c).** Wide margins to touched at left, rich colors, two neat strikes of 1867 New York double-circle datestamp, light vertical crease at far left, appears Fine 1,000.00

SECOND ISSUE

- 551 (★) **\$1.30 Blue & Black, Second Issue (R119).** Unused (no gum), attractive centering, bright colors, Very Fine and choice, rarely seen in unused condition, Scott Retail as used 600.00
- 552 **\$1.60 Blue & Black, Second Issue (R121).** Rich color, light magenta 1871 manuscript cancel, Very Fine 750.00
- 553 **\$25.00 Blue & Black, Second Issue (R130).** Intense colors, 1871 manuscript cancel, few shortish perfs at left, Fine by normal standards, but really Very Fine for this large-format Second Issue 1,150.00
- 554 **\$50.00 Blue & Black, Second Issue (R131).** Rich colors and clear impression, bold 1872 manuscript cancel, light horizontal crease, Very Fine appearance 1,200.00



555

- 555 **\$200.00 Red, Blue & Black, Second Issue, "Small Persian Rug" (R132).** Bright colors, bold blue "Wilkes Barre Coal & Iron Co. N.Y. Apr. 11, 1872" double-oval datestamp and manuscript cancel

FINE. A LOVELY SOUND EXAMPLE OF ONE OF THE MOST COLORFUL STAMPS IN UNITED STATES PHILATELY. ESPECIALLY DESIRABLE WITH THE HANDSTAMP CANCEL.

Both the Small and Large "Persian Rug" stamps were printed in sheets of one. Because of their size, the large number of perforations on each stamp, and the fact that they were used on documents which were frequently folded across the stamps, sound examples of the multicolored "Persian Rug" issues are extremely rare.

Only 446 of the small "Persian Rug" were issued. We have offered only three others with handstamp cancels in our sales since 1993 and our Rarities of the World sales since 1964, including two others with Wilkes Barre double ovals. This example is from our 1974 Rarities sale..... 8,250.00

- 556 **\$200.00 Red, Blue & Black, Second Issue, "Small Persian Rug" (R132).** Bright fresh colors, well-centered, faint stroke of blue cancel just visible in vignette — appears unused at a glance — faint horizontal crease in top margin visible when drying

VERY FINE APPEARANCE. A RARE LIGHTLY-CANCELLED EXAMPLE OF THE \$200.00 "SMALL PERSIAN RUG" — ONE OF THE MOST COLORFUL STAMPS IN UNITED STATES PHILATELY.

Both the Small and Large "Persian Rug" stamps were printed in sheets of one. Because of their size, the large number of perforations on each stamp, and the fact that they were used on documents which were frequently folded across the stamps, most examples have flaws of some nature 8,250.00



556

SECOND ISSUE INVERTS



- 557 **1c Blue & Black, Second Issue, Center Inverted (R103a).** Herringbone cancel just breaks the paper in a couple places, well-centered, bright colors, nibbed perf at right, otherwise Very Fine 1,600.00
- 558 **2c Blue & Black, Second Issue, Center Inverted (R104a).** Cut cancel incl. a large cut at bottom, fresh color, a Fine and collectible example of this rare Second Issue Invert..... 5,000.00
- 559 **5c Blue & Black, Second Issue, Center Inverted (R107a).** Light ms. cancel, deep color, typical centering for this value, light staining on the reverse only, Fine appearance 3,500.00
- 560 (★) **10c Blue & Black, Second Issue, Center Inverted (R109a).** Unused (no gum), rich color, a sound and Fine example of this scarce Second Issue Invert, unpriced as unused in Scott Catalogue 2,000.00
- 561 **50c Blue & Black, Second Issue, Center Inverted (R115b).** Two, one neat ms. cancel, Fine, other blue double-oval datestamp, thin, Very Fine appearance, also incl. Fine part original-gum No. R135b.....(Photo Ex) 3,100.00
- 562 **70c Blue & Black, Second Issue, Center Inverted (R117a).** Herringbone cut cancels, fresh color, Fine 1,200.00
- 563 **\$1.00 Blue & Black, Second Issue, Center Inverted (R118a).** Ms. cancel and neatly repaired punch cancel, attractive color, Fine appearance 900.00
- 564 **\$5.00 Blue & Black, Second Issue, Center Inverted (R127a).** Blue handstamp, light magenta ms. and repaired punch cancels, well-centered, light crease and a shallow thin spot, Very Fine appearance..... 1,100.00

THIRD ISSUE

- 565 **2c Orange & Black, Third Issue, Center Inverted (R135b).**
Cancelled by light blue 1872 oval datestamp, radiant colors,
Very Fine, desirable with the handstamp cancel..... 600.00



565



566

- 566 **5c Orange & Black, Third Issue, Center Inverted (R137a).**
Extra part row of perforations at top, ms. cancel, strong color,
thin and small tear at top (faults not noted on certificate), Fine
appearance, with 1982 P.F. certificate 4,500.00

- 567 **30c Orange & Black, Third Issue, Center Inverted (R140a).**
Light blue handstamp cancels, a couple faint staple holes
(therefore catalogued as cut cancel), attractive color, Fine.....
..... 1,750.00



567



568

- 568 **\$20.00 Orange & Black, Third Issue (R150).** Wide
margins, vivid color, 1872 manuscript cancel, light
vertical crease, Very Fine appearance..... 800.00

1898 SPANISH-AMERICAN WAR

569

8c Violet Brown, "I.R." Overprint (R156). Clear overprint, intense shade on bright paper, neat "M.M. L.I.C. 7/12/98" manuscript cancellation (Michigan Mutual Life Insurance Co.), additional red ink mark, trivial inclusion

FINE. A RARE EXAMPLE OF THE 8-CENT "I.R." EMERGENCY PROVISIONAL OVERPRINT.



569

To meet the increased demands for federal revenue during the Spanish-American War, on June 13, 1898, Congress approved the War Revenue Law of 1898. The law was to become effective on July 1, 1898, leaving only seventeen days before the new stamps were needed. The Bureau of Engraving and Printing had already started work on the dies, rolls and plates in anticipation of its passage, but they were still unable to issue stamps when the law went into effect.

A large quantity of 1c and 2c stamps were printed with an "I.R." overprint (Scott R153, R154, R155 and R155A). Additionally, small quantities were produced in the 8c, 10c and 15c denominations. These issues mark the first time that the United States had to resort to surcharging. According to *Sloane's Column* (Jul. 31, 1948), the Michigan Mutual Life Insurance Co. handstamped copies of the 8c, 10c and 15c regular issues over a period of five days in July 1898. Sloane states these provisional revenues were brought to the philatelic market by J. E. Scott, a collector and employee of the company. J. E. Scott reported that the company used 41 copies of the 8c, 66 of the 10c and 28 of the 15c. The Scott Retail values support this relative mix of supply.

With 1966 P.F. certificate..... 5,500.00



570

570

1c Dark Yellow Green, Chapman Overprint (R158A). Light strike of handstamp cancel at top leaves overprint clearly visible, faults (certificate states "minor faults")

FINE APPEARANCE. A RARE EXAMPLE OF THE ONE-CENT CHAPMAN OVERPRINT. ONLY EIGHTEEN COPIES ARE RECORDED IN TOTAL. ONE OF THE GREATEST REVENUE RARITIES.

According to Scott Catalogue, the 1c Trans-Mississippi was overprinted by the Purvis Printing Company with federal government approval. They were ordered by L. H. Chapman of the Chapman Steamboat Line, which operated freight-carrying steamboats along the Erie Canal. Only 250 stamps were produced; additionally, 250 were printed reading "I.R./P.I.D. & Son", for P.I. Daprix & Son, which served different ports along the same waterway.

In his privately published census, Larry Lyons records fourteen copies (thirteen used) of Scott R158A. We are aware of two additional used examples and two additional unused copies, for a total of eighteen.

With 1992 P.S.E. certificate..... 12,500.00

DOCUMENTARY



- 571 ★ **\$5.00 Dark Blue, Surcharge Reading Down (R159).** Original gum, h.r., rich colors, Very Fine, ex Schauss 550.00
- 572 ★ **\$5.00 Dark Blue, Surcharge Reading Down (R159).** Original gum, rich color, Very Fine 550.00
- 573 ★ **\$5.00 Dark Blue, Surcharge Reading Down (R159).** Original gum, guide line at left, Fine 550.00
- 574 **\$5.00 Dark Blue, Surcharge Reading Down (R159).** Retains its full original gum (h.r.), neat strike of purple handstamp cancel, Very Fine, also incl. No. R160 with same cancel, faint corner bend, otherwise Fine.....(Photo Ex) 700.00
- 575 **\$500.00 Carmine & Lake (R180).** Serial no. 617, huge margins to full at bottom, faint cut cancel scoring lines do not break paper, also with light strike of purple handstamp cancel at center, Very Fine..... 350.00
- 576 ★ **\$50.00 Green, Ornamental Numeral Surcharge (R194).** Original gum, h.r., pretty shade, fresh and Fine, ex Schauss 2,750.00
- 577 **\$50.00 Violet, Series of 1914 (R223).** Rich color, wide margins, neat Dec. 31 two-line cancel, Very Fine 1,200.00
- 578 **\$500.00 Blue, Series of 1914 (R226).** Serial no. 641, handstamp cancel, Very Fine 700.00
- 579 **\$500.00 Blue, \$1,000.00 Orange, Series of 1914 (R226-R227).** Former serial no. 381, wide margins, light cut cancel does not break the paper, also handstamp and manuscript cancels, latter serial no. 1466, bright color, purple Jun. 2, 1916 cancel, Very Fine pair of these high values.....(Photo Ex) 1,075.00
- 580 **\$1,000.00 Orange, Series of 1914 (R227).** Serial no. 910, well-centered, vivid color, neat 1916 ms. cancel, trivial corner crease and couple nibbed perfs top right, otherwise Very Fine 800.00



581

- 581 **\$100.00 Green, "Series 1940" Handstamped Ovpt. (R284).** Serial no. 498834, purple circular datestamp and light cut cancels, deep color, unusually well-centered, small internal wrinkle (really unworthy of mention), Extremely Fine 1,250.00

- 582 **\$500.00 Blue, "Series 1940" Handstamped Ovpt., Large Type (R285a).** Serial no. 55102, bright color on fresh white paper, purple handstamp and three-hole punch cancels, Extremely Fine, exceedingly scarce, Scott Retail as cut cancel..... 2,750.00



582



583

- 583 (★) **\$20.00 Carmine, "Series 1940" Ovpt. (R305A).** Unused (no gum), natural s.e. at top, bright color, Fine 3,000.00

- 584 **\$50.00 Carmine, "Series 1940" Ovpt. (R306A).** Serial no. 316, cut cancels and light manuscript, bright color, well-centered, Very Fine, very few examples of the \$50.00 Series 1940 stamps are known ... 2,500.00

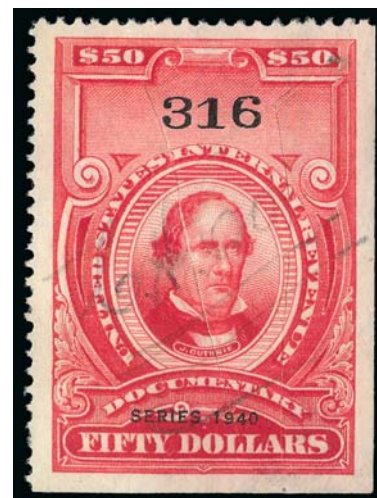

584



585



586



587

- 585 **\$500.00 Carmine, “Series 1940” Ovpt. (R309).** Serial no. 839, cut and ms. cancels, bright and fresh, exceptionally well-centered, light horizontal crease, Extremely Fine appearance, this is only the fifth we have offered since keeping computerized records 2,500.00
- 586 **\$60.00 Carmine, “Series 1942” Ovpt. (R357).** Serial no. 28703, handstamp and small ms. cancels, vibrant color, well-centered within wide margins, Extremely Fine, a scarce stamp in outstanding quality..... 2,000.00
- 587 **\$500.00 Carmine, “Series of 1944” Ovpt. (R409).** Serial no. 10897, punch cancel and 1945 ms., Very Fine, this is only the fifth example of No. R409 we have offered since keeping computerized records, Scott Retail as perf initials cancel 1,250.00



588



589



590

- 588 **\$5,000.00 Carmine, “Series 1952” Ovpt. (R618).** Serial no. 382, handstamp cancel and also perf initials at left that have been reinforced with a hinged, rich color, Very Fine, a rare stamp in any condition, we have sold only three others since keeping computerized records 1,500.00
- 589 **\$10,000.00 Carmine, “Series 1952” Ovpt. (R619).** Serial no. 1374, light handstamp cancel and perf initials, deep color, faint trace of a crease, Fine appearance, this is only the fifth example we have offered since keeping computerized records 1,100.00
- 590 **\$5,000.00 Carmine, “Series 1953” Ovpt. (R652).** Serial no. 187, boxed handstamp and perf initial cancels, deep color, wide margins, small crease at left, Very Fine appearance, one of the key rarities of the “Red” Documentary stamps, we have offered only four others since keeping computerized records 2,000.00



591



592



593



594

- 591 **\$10,000.00 Carmine, "Series 1953" Ovpt. (R653).** Serial no. 866, blue handstamp, light perf initials and faint cut cancels, bright color, choice centering, Extremely Fine, Scott Retail as perf initials 1,000.00
- 592 **\$10,000.00 Carmine, "Series 1954" Ovpt. (R687).** Serial no. 1220, handstamp, ms. and cut cancels, also a couple tiny perf initial pinholes, Extremely Fine, Scott Retail as perf initials..... 400.00
- 593 **\$5,000.00 Carmine, "Series 1956" Ovpt. (R704).** Serial no. 685, handstamp, light cut and perf initial cancels, vibrant color, choice centering, Extremely Fine, Scott Retail as perf initials..... 750.00
- 594 **\$5,000.00 Carmine, "Series 1957" Ovpt. (R713).** Serial no. 467, handstamp and ms. cancels, as well as cut cancels that have been reinforced with hinges, well-centered, Very Fine 1,000.00



595



596



597

- 595 **\$2,500.00 Carmine, "Series 1958" Ovpt. (R721).** Serial no. 162, ms. and cut cancels, bright and fresh, Fine 775.00
- 596 **\$5,000.00 Carmine, "Series 1958" Ovpt. (R722).** Serial no. 753, handstamp and perf initial cancels, bright color, well-centered within wide margins, tiny thin speck in top margin, Extremely Fine appearance, we have offered only four others since keeping computerized records..... 2,250.00
- 597 **\$10,000.00 Carmine, "Series 1958" Ovpt. (R723).** Serial no. 233, handstamp and perf initial cancels, vibrant color on fresh paper, well-centered, Extremely Fine 900.00

PROPRIETARY

- 598 (★) **50c Green & Black on Violet Paper, Proprietary (RB8a).** Unused (no gum), rich colors and attractive margins, large shallow thin near top, Very Fine appearance, Scott Retail as used 1,000.00



599

- 599 (★) **50c Green & Black on Green Paper, Proprietary (RB8b).** Unused (no gum), fresh and bright colors, horizontal crease, otherwise Fine, Scott Retail as used 850.00



598

- 600 **\$1.00 Green & Black on Violet Paper, Proprietary (RB9a).** Wide margins, rich colors and strong impression, neat 1870 manuscript cancel, light bend at top from document, Very Fine and attractive example of this scarce issue 3,500.00



601

- 601 **\$1.00 Green & Black on Violet Paper, Proprietary (RB9a).** Lightened ms. cancel, small faults and some light staining, otherwise Fine 3,500.00



600



602

602 **\$1.00 Green & Black on Green Paper, Proprietary (RB9b).**
Light ms. cancel, repaired incl. a large sealed tear

FINE APPEARANCE. A RARE EXAMPLE OF THE \$1.00 PROPRIETARY ISSUE ON GREEN PAPER. ONE OF THE GREAT RARITIES OF REVENUE COLLECTING.

Larry Lyons lists seven used examples in his census. We are aware of one additional example.

With 1986 P.F. certificate..... 12,500.00

603 **\$5.00 Green & Black on Violet Paper, Proprietary (RB10a).**
Light ms. cancels, strong rich colors, neatly repaired

FINE APPEARANCE. A RARE EXAMPLE OF THE \$5.00 PROPRIETARY ON VIOLET PAPER.

It is believed that only 74 stamps were issued (50 on Green paper). Examples almost invariably have faults and/or repairs, due to the stamp's large size and the nature of its use..... 11,000.00

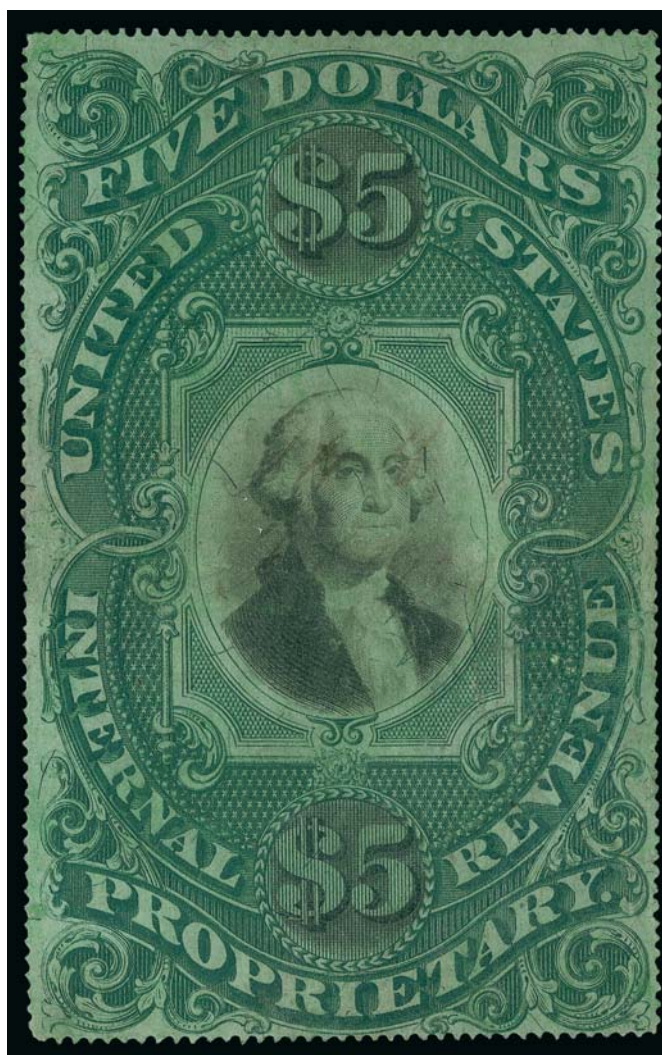

603



- 604 ★ **5c Black, Rouletted, Proprietary (RB16c).** Original gum, h.r., large margins to huge at left, detailed impression, Extremely Fine, Scott Retail as used..... 1,850.00
- 605 (★) **5c Black, Rouletted, Proprietary (RB16c).** Unused (no gum), choice margins on fresh paper, Very Fine, Scott Retail as used 1,850.00
- 606 **5c Black, Rouletted, Proprietary (RB16c).** Small ms. cancel, intense impression, wide margins, a few light creases, Fine appearance, rare..... 1,850.00
- 607 **6c Violet Blue, Rouletted, Proprietary (RB17c).** Perf initials cancel, rich color, roulettes mostly intact, thin and small creases, Fine appearance 900.00
- 608 **6c Violet, Rouletted, Proprietary (RB18c).** Strong color, neat ms. initials cancel, Fine
..... 1,500.00
- 609 **6c Violet, Rouletted, Proprietary (RB18c).** Perf initials cancel, bright color, two thins, Fine appearance, a rare Proprietary Stamp 1,500.00

- 610 ★ **4 $\frac{3}{8}$ c Black, 1914 Issue, Proprietary (RB42).** Tiny h.r., rich shade, Fine, the key rarity of the series, it is especially challenging to find with original gum 3,000.00

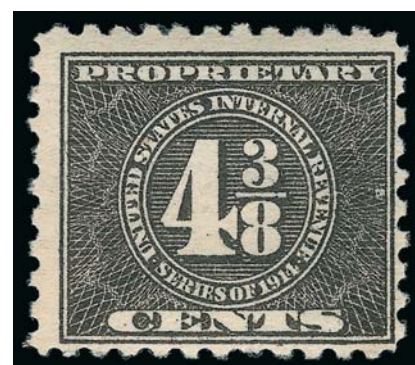

610

- 611 (★) **\$3.00 Violet, Future Delivery (RC12).** Unused (no gum), rich colors, choice centering, fresh and Extremely Fine, ex Schauss 225.00

STOCK TRANSFER



612

- 612 **\$500.00 Blue, Blue “Series 1940” Handstamped Ovpt., Stock Transfer (RD65).** Serial no. 8740, 1941 handstamp cancel, rich color on fresh paper, tiny corner crease at bottom right, otherwise Very Fine, a particularly rare and desirable stamp with only the handstamp cancel..... 3,250.00

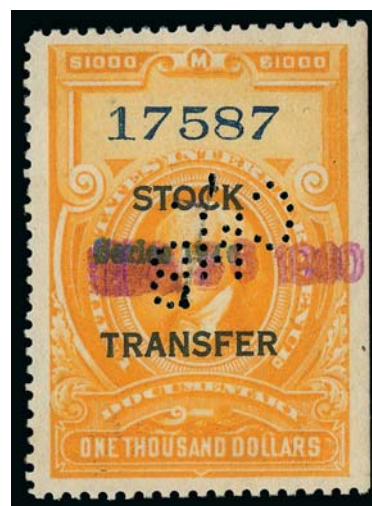

613

- 613 **\$1,000.00 Orange, Blue “Series 1940” Handstamped Ovpt., Stock Transfer (RD66).** Serial no. 17587, purple handstamp and perf initials cancels, exceptionally well-centered, bright color, Extremely Fine, this rare issue is not known to exist without cut cancels or perfin cancels, the perfins on this stamp are neat and confined to a small area..... 3,000.00



614

- 614 (★) **\$20.00 Bright Green, “Series 1940” Ovpt., Stock Transfer (RD85).** Unused (no gum), pretty shade, faint horizontal crease at top, Very Fine appearance, ex Schauss 1,250.00



615

- 615 **\$500.00 Bright Green, “Series 1940” Ovpt., Stock Transfer (RD90).** Serial no. 15516, well-centered, small cut cancel, Very Fine, scarce 2,400.00



- 616 **\$500.00 Bright Green, "Series 1940" Ovpt., Stock Transfer (RD90).** Serial no. 98, violet handstamp and perf initial cancels, thin and light creases, Very Fine appearance... 900.00
- 617 **\$1,000.00 Bright Green, "Series 1940" Ovpt., Stock Transfer (RD91).** Serial no. 44, violet handstamp and perf initial (incl. staple holes) cancels, gorgeous rich color, choice centering, Extremely Fine, this is only the fifth example we have offered since keeping computerized records..... 1,000.00
- 618 **\$500.00 Bright Green, "Series 1941" Ovpt., Stock Transfer (RD115).** Serial no. 524, handstamp and perf initial (incl. a couple staple holes) cancels, tiny crease, Very Fine appearance, a rare Stock Transfer Stamp, we have offered only three others (all with perf initial cancels) since keeping computerized records..... 1,000.00
- 619 **\$500.00 Bright Green, "Series 1943" Ovpt., Stock Transfer (RD161).** Serial no. 2635, perf initial cancel, bright color, Very Fine 450.00
- 620 **\$500.00 Bright Green, "Series 1944" Ovpt., Stock Transfer (RD184).** Serial no. 3330, perf initial cancels, fresh color, Fine 500.00
- 621 **\$500.00 Bright Green, "Series 1945" Ovpt., Stock Transfer (RD207).** Serial no. 4697, perf initial cancel, bright color, outstanding centering, Extremely Fine..... 350.00
- 622 **\$2,500.00 Bright Green, "Series 1947" Ovpt., Stock Transfer (RD258).** Serial no. 1713, handstamp and cut cancels that have been reinforced, rich color, well-centered, just slightly trimmed at top, otherwise Very Fine 700.00
- 623 **\$2,500.00 Bright Green, "Series 1949" Ovpt., Stock Transfer (RD310).** Serial no. 13941, handstamp and cut cancels, rich color, excellent centering, light horizontal crease at bottom, Extremely Fine appearance, all examples of No. RD310 we have seen or offered have cut cancels 750.00



- 624 **\$5,000.00 Bright Green, "Series 1949" Ovpt., Stock Transfer (RD311).** Serial no. 15265, handstamp and cut cancels, one of the cuts reinforced with a hinge, rich color, well-centered, small creases at bottom right, Extremely Fine appearance 675.00
- 625 **\$2,500.00 Bright Green, "Series 1950" Ovpt., Stock Transfer (RD336).** Serial no. 77, handstamp and cut cancels, rich color, faint hint of a crease at left, Very Fine appearance 1,250.00
- 626 **\$5,000.00 Bright Green, "Series 1950" Ovpt., Stock Transfer (RD337).** Serial no. 67, handstamp cancel, also a cut cancel reinforced with a hinge, deep color, well-centered, a few creases, Very Fine appearance 750.00
- 627 **\$2,500.00 Bright Green, "Series 1951" Ovpt., Stock Transfer (RD362).** Serial no. 6, handstamp and cut cancels, rich color, light horizontal crease, Very Fine appearing example of this Stock Transfer rarity, we have only offered four others since keeping computerized records 2,500.00
- 628 **\$5,000.00 Bright Green, "Series 1951" Ovpt., Stock Transfer (RD363).** Serial no. 28, handstamp and cut cancels, bright color, wide margins, trivial crease, Very Fine appearance 1,250.00
- 629 ★ **\$4.00 Bright Green, "Series 1952" Ovpt., Stock Transfer (RD370).** Original gum, h.r., bright color, small natural gum wrinkle, Fine, only 102 sold 1,750.00



- 630 ★ **\$10.00 Bright Green, "Series 1952" Ovpt., Stock Transfer (RD371).** Original gum, h.r., rich color
VERY FINE EXAMPLE OF THE RARE \$10.00 1952 ISSUE STOCK TRANSFER.
Only 79 sold 4,250.00

630

- 631 (★) \$20.00 Bright Green, "Series 1952" Ovpt., Stock Transfer (RD372). Unused (no gum), rich color, small perf thin at top, Fine appearance, a rare Stock Transfer Stamp, only 113 sold..... 7,000.00



631

WINE STAMPS

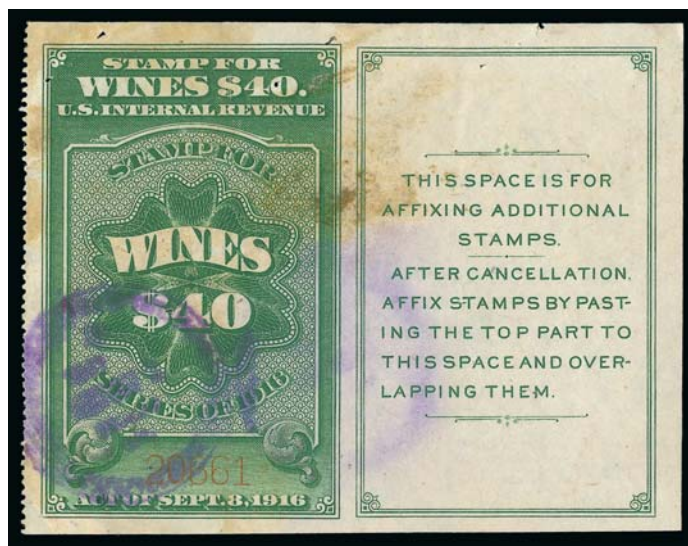

632

- 632 **\$40.00 Yellow Green, Wine (RE107B).** Serial no. 20661, violet handstamp cancel and a few staple holes as usual, repaired at bottom left with a portion of the corner added, lacquer stain at top

VERY FINE APPEARANCE. AN EXTREMELY RARE EXAMPLE OF THE \$40.00 WINE WITH FULL TABLET. VERY FEW ARE KNOWN.

The high-denomination wine stamps came into use when the law was changed, allowing revenue stamps to be affixed to the case rather than each individual bottle. They were issued in booklet form, perforated only at left. The first series (Scott RE56-RE59) was used prior to Prohibition and on religious and medicinal wine during Prohibition. They were reprinted in 1934 after Prohibition (Scott RE107A-RE107D). These reprints are considerably scarcer than their earlier counterparts. Perhaps a dozen or so are known of this denomination, and virtually all have faults. This is only the second example we have offered since keeping computerized records (the other is the ex Tolman and Scarsdale copy)..... 9,000.00

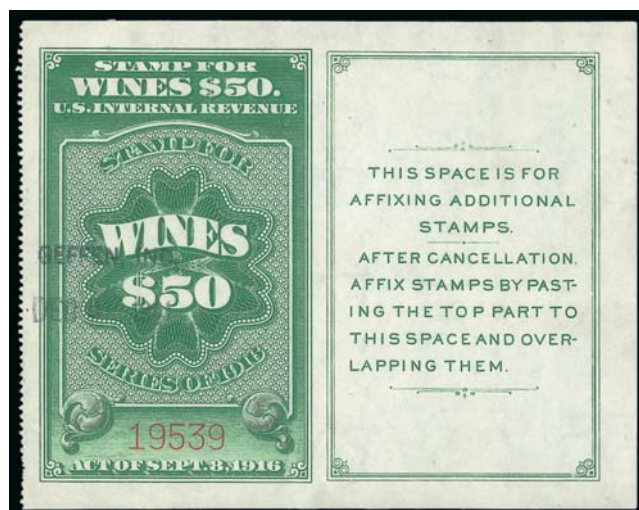

633

- 633 **\$50.00 Yellow Green, Wine (RE107C).** Serial no. 19539, small 1941 handstamp cancel at left, faint staple holes, bright color on exceptionally fresh paper, well-centered, light horizontal crease and a couple tiny paper wrinkles

VERY FINE APPEARANCE. A FRESH AND RARE EXAMPLE OF THE 1934 \$50.00 WINE STAMP.

The high-denomination wine stamps came into use when the law was changed, allowing revenue stamps to be affixed to the case rather than each individual bottle. They were issued in booklet form, perforated only at left. The first series (Scott RE56-RE59) was used prior to Prohibition and on religious and medicinal wine during Prohibition. They were reprinted in 1934 after Prohibition (Scott RE107A-RE107D). These reprints are considerably scarcer than their earlier counterparts. Perhaps a dozen or so are known of this denomination, and virtually all have faults..... 5,000.00



634



635



636

- 634 **28c Green & Black, Series of 1941, Wine (RE132).** Violet handstamp cancels, rich color, thin, Very Fine appearance, a key Wine Stamp rarity 2,500.00
- 635 **\$900.00 Yellow Green & Black, Wine (RE168).** Perf initial cancel, attractive color, tiny bit of soiling at top right, otherwise Very Fine, a very scarce Wine Stamp 1,500.00
- 636 **\$2,000.00 Yellow Green & Black, Wine (RE170).** Neat purple handstamp cancel, a few light staple holes, well-centered, Very Fine appearing used example of this scarce issue .. 3,000.00



637

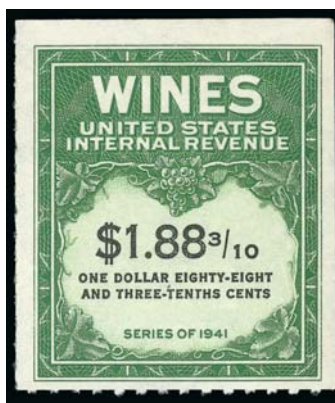

638

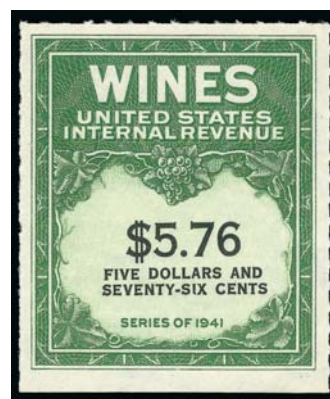

639

- 637 ★ **\$30.00 Green & Black, Series of 1941, Denomination Spelled in One Line, Wine (RE182).** Without gum as issued, bright and fresh, tiny natural paper wrinkle, Very Fine.. 2,000.00
- 638 ★ **\$1.88-3/10c Green & Black, 1951 Issue, Wine (RE197).** Without gum as issued, rich color, fresh and Very Fine, ex Schauss 250.00
- 639 ★ **\$5.76 Green & Black, 1951 Issue, Wine (RE202).** Without gum as issued, rich color, Very Fine and choice, ex Schauss 300.00

- 640 **\$9.60 Yellow Green & Black, Wine (RE204).** Light handstamp cancel and small grill impressions at bottom right, well-centered, nick in the bottom margin at right and thin at top, otherwise Very Fine and rare, Wine stamps were discontinued after 1954, this \$9.60 value was the highest denomination of the last issue 5,000.00

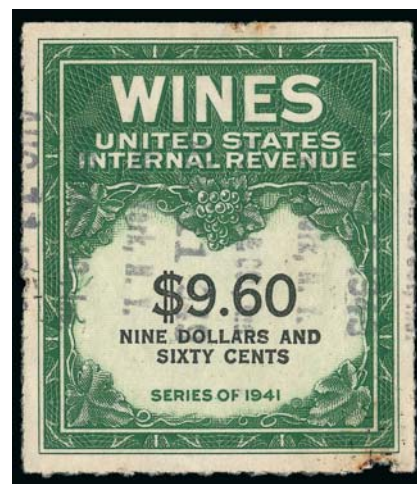

640

BEER STAMPS



641

- 641 **1866, 12 1/2c Orange, 1/2bbl., Beer (REA1; Priester 1B).** Large margins, light strike of blue cancel, few light creases, otherwise Extremely Fine, ex Joyce, Kingsley and Scarsdale..... 750.00



642



643



644



645



646

- 642 (★) **1866, 16 $\frac{2}{3}$ c Dark Green, $\frac{1}{2}$ bbl., Beer (REA2; Priester 2A).** Unused (no gum), large even margins all around, deep color, a few minor creases, Extremely Fine appearance 200.00
- 643 **1866, \$2.00 Red, 1hhd., Beer (REA6; Priester 6A).** Unused (no gum), bright color, cut square with rounded corner and tear at top left, vertical crease, Very Fine appearance, scarce unused..... 1,500.00
- 644 (★) **1867, 12 $\frac{1}{2}$ c Orange, $\frac{1}{2}$ bbl., Beer, Die Cut (REA7a; Priester 7C).** Unused (no gum), cut to shape, brilliant color, Very Fine, only six die cut are recorded in Priester, 1,000.00
- 645 **1867, 33 $\frac{1}{3}$ c Violet Brown, $\frac{1}{2}$ bbl., Beer (REA10; Priester 10D).** Cut to shape, ms. cancel, repaired with a piece added at top right, Fine appearance and rare, Priester census reports only seven examples of REA10 and all are cut to shape..... 2,750.00
- 646 **1867, \$1.00 Black, 1bbl., Beer (REA12; Priester 12D).** Neat circular datestamp cancel, full margins, repaired, with top right and bottom right corners added, Very Fine appearance, there are only nine recorded cut square in the Priester census, these are almost always repaired..... 2,500.00



- 647 **1870, \$2.00 Black, Lilac Security Lines, 1hhd., Beer (REA19; Priester 20B).** Herringbone cancel breaks the paper in some places, three full margins, in at left, horizontal crease and small stain at bottom left, Fine appearance, only 28 are recorded in the Priester census 950.00
- 648 **1871, 33 $\frac{1}{2}$ c Orange on Green Silk, $\frac{1}{2}$ bbl., Beer (REA23; Priester 25D).** Blue 1875 circular datestamp cancel, mostly large margins incl. imprint in the bottom margin, extensively repaired, Fine appearance, a presentable example of this Beer Stamp rarity, only nine are recorded in the Priester census 5,000.00
- 649 **1875, 33 $\frac{1}{2}$ c Violet, $\frac{1}{2}$ bbl., Beer (REA33; Priester 34).** Faint ms. cancel at bottom right, large margins at top and left, incl. imprint in the top margin, rich colors, light crease at bottom left, Fine appearance 1,250.00
- 650 **1875, \$2.00 Brown, 1hhd., Beer (REA36; Priester 37).** Light blue handstamp cancel, mostly large margins all around incl. imprint in the bottom margin, strong impression, light vertical crease and some mild staining, Very Fine appearance 650.00
- 651 **1898, (\$4.00) Ty. A Surcharge on \$2.00 Brown on Dark Blue, -1hhd., No. REA43f, Beer (REA50; Priester 59B).** Faint violet handstamp cancel, three large to huge margins, incl. sheet margin at right, just in at bottom, deep paper color, minor corner creasing, Very Fine appearance 500.00
- 652 (★) **1898, (33 $\frac{1}{2}$ c) Ty. B Surcharge on 16 $\frac{1}{2}$ c Light Brown on Light Blue, $\frac{1}{2}$ bbl., No. REA38d, Beer (REA52; Priester 47A).** With partial plate no. 1979 in bottom margin, unused (no gum), full to large margins all around, crisp impression, light horizontal crease and some stains on the reverse only, Very Fine appearance, unpriced in Scott unused, Scott Retail as used 1,250.00



653

- 653 **1902, (33 $\frac{1}{3}$ c) on 53 $\frac{1}{3}$ c Violet on Dark Blue Paper, $\frac{1}{2}$ bbl., Beer (REA73; Priester 79).** Perf initials cancel and a few light staple holes, three large margins, just in at right, trivial stain
FINE APPEARANCE. A RARE EXAMPLE OF THE 1902 ONE-THIRD BARREL PROVISIONAL ISSUE. Only four are recorded in the Priester book. This is only the second example we have offered since keeping computerized records..... 5,250.00



654

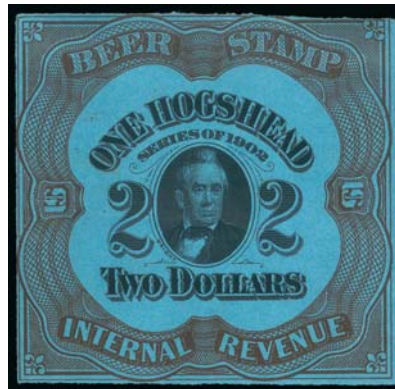

655



656

- 654 **1902, (\$2.00) Surcharge on \$3.20 Dark Brown on Dark Blue, 1hhd., No. REA71, Beer (REA74; Priester 80).** Perf initials cancel, two large margins, in at left and bottom, rich color, faint internal crease, Fine appearance, very scarce as only 20 are listed in the Priester census 1,000.00
- 655 **1902, \$2.00 Dark Brown on Dark Blue, 1hhd., Beer (REA81a; Priester 89A).** Close to full margins all around, sharp impression, a few light creases, Very Fine appearance, only 17 recorded in the Priester census 1,250.00
- 656 (★) **1909, 25c Black, $\frac{1}{4}$ bbl., Beer (REA84; Priester 92).** Unused (no gum), large margins all around, strong impression and deep paper color, small corner crease at bottom right, otherwise Extremely Fine..... 550.00
- 657 **1909, \$1.00 Black, 1bbl., Beer (REA87; Priester 95).** Perf initials cancel, large to huge margins all around, deep shade, small repair caused by the perfin cancel, minor wrinkle at left and trivial stain at bottom left, Extremely Fine appearance 750.00



657

- 658 **1909, \$2.00 Black on Blue Paper, 1hhd., Beer (REA88; Priester 96).** Extensively repaired with portions of the central design painted in, full to large margins

VERY FINE APPEARANCE. AN EXTREMELY RARE EXAMPLE OF THE ONE-HOGSHEAD 1909 ISSUE. ONLY FOUR ARE RECORDED IN THE PRIESTER CENSUS.

We have offered one other of the four recorded examples — in our Scarsdale sale. That other copy was also repaired with portions of the design painted in. The stamp offered here is a very presentable and collectible example of this rarity.

Ex Holcombe, Ward and Tolman. 8,000.00



658



659EX

660

662

661

663

- 659 **1911, \$5.00-\$25.00 Black, Center Cutouts, Beer (REA89-REA91; Priester 101-103).** All three square and with perforated cancels, few small faults. Fine-Very Fine, scarce, only 5, 8 and 15 are recorded respectively in Priester, \$5.00 and \$10.00 ex Tolman..... (Photo Ex) 650.00
- 660 **1917, (\$15.00) Ty. A Surcharge on (\$7.50) Black on Blue, 5bbl., Center Cutout Only, No. REA103, Beer (REA128).** Priester Ty. 97 surcharge (faint), perforated cancel, Very Fine, Priester census reports three known of REA128 (all Ty. 97), undervalued in Scott in our opinion, ex Tolman 500.00
- 661 (★) **1918, (75c) Ty. A Surcharge on (37½c) Red Brown on Blue, ¼bbl., Ty. C Surcharge, No. REA118c, Beer (REA132a; Priester 176A).** Unused (no gum), large margins incl. sheet margin at bottom, intense impression, light creases and a few staple holes, Extremely Fine appearance, a rare Beer Stamp 1,000.00
- 662 **1918, (\$1.50) Ty. A Surcharge on 37½c Green on Blue, ¼bbl., No. REA115, Beer (REA138; Priester 171A).** Perf initials cancel, large margins, deep color, trivial paper wrinkle, still Very Fine, Priester census reports four known for REA13 1,250.00
- 663 (★) **1918, (\$12.00) Ty. A Surcharge on \$3.00 Orange on Blue, 1hhd., No. REA111, Beer (REA146; Priester 168A).** Unused (no gum), four large margins, deep intense color, faint trace of creasing, Very Fine appearance, only nine recorded in the Priester census, unpriced as unused, Scott Retail as used 750.00



664



665



667



666



668



669

- 664 1933, 1/6 bbl. Purple on Blue, Beer (REA153; Priester 191A). Perf initial cancels, three large margins, rich color, Fine 700.00
- 665 1933, 1/6 bbl. Brown Orange on Blue, Beer (REA155; Priester 193A). Perf initials cancel, large margins except small piece out at bottom left, a few stains, Fine appearance, only ten recorded in the Priester census and only the third we have offered since keeping computerized records 2,750.00
- 666 1933, Ty. B Surcharge on 25 bbl. Black on Blue, Beer, Center Cut Out (REA170). With a large portion of the overprint clearly showing, cut square, horizontal crease, Very Fine appearance 450.00
- 667 1934, 1 hhd. Black, Center Cutout, Beer (REA187; Preister 213). Perf initials cancel and small cutout in center, large margins except just in at top right, trivial staple holes and small tear at top left, Fine appearance 500.00
- 668 1942, 500 bbl. Dark Brown, Center Cutout, Beer (REA189). Perforated cancel and small cutout in center, very large even margins all around, strong impression, Extremely Fine, a choice example 500.00
- 669 (★) 1947, 25 bbl. Black, Beer (REA196; Priester 222a). Unused (no gum), large margins, strong paper color, small indentation at top from paper clip, otherwise Very Fine... 750.00
- 670 **Beer Stamp Collection.** About 150 mostly different on album pages, representation from all issues, with catalogue values up to several hundred dollars each, typical mixed condition, Fine-Very Fine appearance, would make an excellent start to a collection of this highly interesting area, Scott Retail approximately *Not illustrated* 20,000.00

END OF SESSION TWO

SESSION THREE (LOTS 671-1001)
TUESDAY, MARCH 25, 2014, AT 1:30 P.M.

PLAYING CARDS

- 671 **7c on 2c Blue, Playing Cards (RF8).** Deep red "10-4-'17 7 CTS. R.P.C.Co." (Russell Playing Card Co.) three-line surcharge, rich color, light creasing and rounded corner at top left, otherwise Very Fine..... 1,350.00



671

SILVER TAX



672

- 672 **\$1,000.00 Orange, 11mm Between "Silver" and "Tax" (RG27).** Serial no. 79993, rich color, tied by full strike of purple "Office of the Collector of Internal Revenue, 2nd District, N.Y., Received Sep. 11, 1936" oval handstamp on piece, also "BM9/3/36" handstamps at top

EXTREMELY FINE. A RARE EXAMPLE OF THE \$1,000.00 SILVER TAX STAMP WITH WIDE SPACING. LESS THAN A DOZEN ARE KNOWN.

Ex Scarsdale. With 2001 P.F. certificate..... 2,000.00



673

- 673 **\$1,000.00 Orange, 11mm Between “Silver” and “Tax” (RG27).** Serial no. 80084, cancelled by clear strike of purple “Office of the Collector of Internal Revenue, 2nd District, N.Y., Received ? 30, 1937” oval handstamp, bright color, a few trivial creases, Very Fine appearance, probably less than a dozen examples are known..... 2,000.00



674



675



676

- 674 ★ **\$4.00 Yellow Brown, “Series 1940” Ovpt., Silver Tax (RG52).** Original gum, light gum bend, rich color, Very Fine..... 900.00
- 675 ★ **\$5.00 Dark Blue, “Series 1940” Ovpt., Silver Tax (RG53).** Original gum, h.r., fresh color, Very Fine..... 1,000.00
- 676 ★ **\$10.00 Orange, “Series 1940” Ovpt., Silver Tax (RG54).** Original gum, lightly hinged, mild gum bend, bright color, Very Fine 1,500.00

- 677 **\$100.00 Green, Blue “Series 1940” Handstamped Ovpt., Silver Tax (RG57).** Serial no. 377127, light purple handstamp cancels, wonderfully bright and fresh, horizontal crease
VERY FINE APPEARANCE. A SCARCE EXAMPLE OF THE \$100.00 GREEN SERIES 1940 HANDSTAMPED IN BLUE. ONLY THIRTEEN ARE BELIEVED TO EXIST.
Richard Friedberg records a total of thirteen used copies of this issue. Of these at least six have faults. 6,000.00



677



678

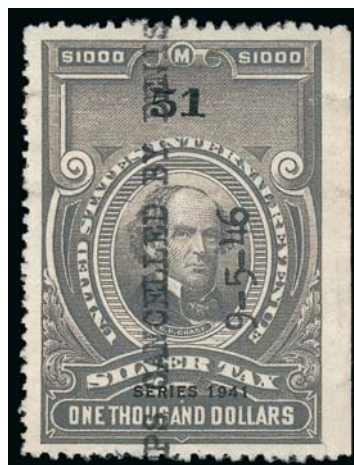

679



680

- 678 ★ **\$20.00 Gray, “Series 1941” Ovpt., Silver Tax (RG76).** Original gum, h.r., large gum skip at bottom, fresh color, Very Fine..... 1,000.00
- 679 **\$1,000.00 Gray, “Series 1941” Ovpt., Silver Tax (RG82).** Serial no. 51, neat type-written 1946 cancel, two horizontal creases, one of which ends in a small tear at right, Very Fine appearance, only about a dozen are recorded ..
..... 2,750.00
- 680 ★ **\$10.00 Gray, “Series 1942” Ovpt., Silver Tax (RG100).** Original gum, lightly hinged, attractive color, Very Fine..
..... 725.00
- 681 ★ **\$20.00 Gray, “Series 1942” Ovpt., Silver Tax (RG101).** Original gum, h.r., fresh color, Very Fine and choice
..... 1,250.00



681



682

682 **\$30.00 Gray, "Series 1942" Ovpt., Silver Tax (RG102).** Serial no. 820, purple handstamp cancels, a few small staple holes (therefore catalogued as cut cancel), well-centered, trivial stain at the bottom right of the oval frame

VERY FINE APPEARANCE. A RARE EXAMPLE OF THE \$30.00 SERIES 1942 SILVER TAX ISSUE.

Richard Friedberg records eleven examples of RG102. We have offered only two others (Serial nos. 817 and 822) since keeping computerized records. 2,750.00



683



684

683 **\$60.00 Gray, "Series 1942" Ovpt., Silver Tax (RG104).** Serial no. 812, handstamp and ms. cancels, also a few staple holes, Very Fine, catalogued as cut cancel..... 750.00

684 **\$100.00 Gray, "Series 1942" Ovpt., Silver Tax (RG105).** Serial no. 782, purple handstamp cancels, also a few staple holes, well-centered, horizontal crease, Very Fine appearance, catalogued as cut cancel..... 950.00

685 **\$1,000.00 Gray, "Series 1942" Ovpt., Silver Tax (RG107).** Serial no. 756, purple boxed handstamp cancel, bright and fresh, vertical crease

VERY FINE APPEARANCE. AN EXTREMELY RARE EXAMPLE OF THE \$1,000.00 1942 SERIES SILVER TAX ISSUE. ESPECIALLY DESIRABLE CANCELLED SOLELY BY THE PURPLE HANDSTAMP

This is one of the keys to a complete collection of these issues. As an indication of rarity, none was offered in our recent Scarsdale sale, and only one other example (Serial no. 752, with staple holes) was found with Power Search..... 7,500.00



685

NARCOTIC



- 686 **1c Carmine Rose, Narcotic Tax (RJA26).** With "Narcotic/E. L. Co./3-19-19" three-line overprint, fresh color, few light creases and a large sealed tear at top, Fine appearance, this was used exclusively by Eli Lilly & Co. in Indianapolis, it is only the third we have offered since keeping computerized records..... 4,500.00
- 687 **1c Carmine Rose, Blue "P-W-R-Co. Narcotic" Handstamp, Narcotic Tax (RJA28).** Neat manuscript 1919 cancel, s.e. at right, trivial creases, Fine appearance and scarce, overprinted for use by Powers-Weightmann-Rosengarten of Philadelphia..... 1,250.00
- 688 **4c Carmine Rose, Blue "P-W-R-Co. Narcotic" Handstamp, Narcotic Tax (RJA28A).** Attractive color, s.e. at bottom and left, light creases, small hole in center and facial scrape at left, Fine appearing example of this rare Narcotic Stamp, this is the second we have offered since keeping computerized records 1,500.00
- 689 **3c Violet, Imperforate, Narcotic Tax (RJA48a).** Small red handstamp cancel, close to full margins all around, light vertical crease and trivial surface rub at top, Very Fine appearance..... 750.00
- 690 ★ **20c Violet, Rouletted 7, Narcotic Tax (RJA58b).** Original gum, rich color, Very Fine and choice, scarce, ex DePriest and Schauss, with 2003 P.F. certificate..... 400.00
- 691 **Narcotic Tax Balance (RJA43b/RJA70a).** 27 stamps covering Types NT2-NT4, best Scott Retail values are Nos. RJA48a (\$750.00), two RJA58b (\$400.00 each), RJA70a (\$275.00), typical condition for these with some creasing or slight thinning, overall Fine, Scott Retail more than \$2,200.00.....*Not illustrated* E. 400-500
- 692 ★★ **\$1.00-\$100.00 Marihuana Tax (RJM1-RJM4).** Mint N.H., \$100.00 without gum as issued and with full tab, fresh, Fine-Very Fine.....**(Photo Ex)** 2,050.00

PRIVATE DIE PROPRIETARY MATCH STAMPS



693

693 **Alexander's Matches, 1c Blue, Silk Paper (RO3b).** Rich color, attractive centering, couple small thin spots and small repair at bottom left, Fine appearance, the Aldrich census records only 13 examples of this Match stamp rarity, all but one have faults and many are repaired, this is only the fourth example we have offered since keeping computerized records..... 5,000.00



694

694 **American Match Co., 3c Green, Old Paper (RO13a).** Rich color and detailed impression, centered to top right

FINE. AN EXTREMELY RARE SOUND EXAMPLE OF THE AMERICAN MATCH CO. PRIVATE DIE STAMP. ONLY TWELVE EXAMPLES ARE RECORDED IN THE ALDRICH CENSUS AND AT LEAST NINE ARE FAULTY TO SOME DEGREE.

Of the twelve examples recorded in the Aldrich book, only three are potentially sound. This is only the fourth we have offered in any condition since keeping computerized records 8,500.00

- 695 **Barber Match Co., 1c Blue, Rouletted, USIR Watermark (RO18d).** Rich color, natural printing crease, tear at right into portrait oval, Fine appearance and one of the rarest Match issues, there are only nine examples recorded in the Aldrich census..... 5,000.00

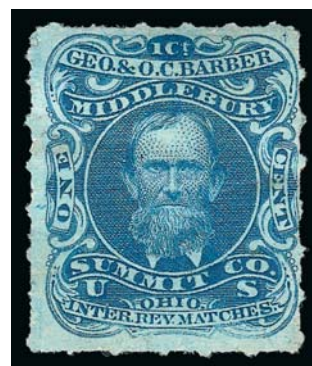

695



696

- 696 **Bauer & Beudel, 1c Ultramarine, Old Paper (RO22u).** Bright color, well-centered, tiny tear at upper left, Very Fine appearance..... 275.00

- 697 ★ **Wm. Bond & Co., 4c Green, Silk and Pink Papers (RO33b, RO33c).** First original gum, h.r., Fine and scarce with original gum, second attractive margins and centering, small thin spot, Very Fine appearance.....(Photo Ex) 375.00



697EX



698

- 698 **Bousfield & Poole, 3c Lilac (RO36a).** Three repaired vertical tears, one of which severed the stamp, Fine appearance, every example we have seen has faults (many quite severe), only 20 are recorded in the Aldrich census 3,000.00

- 699 **Brown & Durling, 1c Black (RO43a).** Deep shade, small shallow thin spot at top, Fine appearance, of the 20 examples recorded in the Aldrich book he notes that only five are sound 2,250.00



699



- 700 **L. W. Buck & Co., 1c Black, Experimental Silk Paper (RO45e).** Strong impression, faint crease, otherwise a Fine example of this scarce stamp, only 20 are recorded in the Aldrich book..... 2,250.00
- 701 **Chicago Match Co., 3c Black (RO60a).** Deep shade, small thins, Fine appearance, scarce issue with only 42 recorded in Aldrich, who notes nearly all have perfs in or touching.... 1,000.00
- 702 **James L. Clark, 1c Green, Rouletted, USIR Watermark (RO63d).** Roulettes on three sides, fresh color, thin and closed tear at top, Fine appearance, only 30 are recorded in the Aldrich book, which notes some of this number would be turned down if re-examined 1,400.00
- 703 **W. D. Curtis Matches, 1c Green, Experimental Silk Paper (RO68e).** Rich color, Fine and scarce Experimental Silk paper example of of this beautiful Match stamp design . 450.00
- 704 **Wm. Gates & Sons, 1c Black, Rouletted, USIR Watermark (RO93d).** Creased but otherwise sound, with roulettes on all four sides, Fine and rare — only 14 recorded in census (8 have faults) and this is only the third we have offered since keeping computerized records 1,100.00
- 705 **New York Match Co., 5c Blue, Silk Paper (RO139b).** Deep color, two small thins and a minor wrinkle, Fine appearance, only 22 are recorded in Aldrich book and of these at least 15 have faults, all of the four copies in the Joyce collection were faulty..... 1,500.00
- 706 **Pierce Match Co., 1c Green (RO145a).** Deep color, faults and neatly repaired at bottom, Fine appearance, the striking volcano design of this stamp makes it one of the most popular and unusual Private Die issues, it is all but impossible to find sound, with at least 16 of the 21 recorded in Aldrich faulty..... 4,000.00

- 707 **V. R. Powell, 1c Black on Buff, Cut to Shape (RO150a).** Usual faults incl. a repaired corner at top left, Fine appearance, only 21 of the cut to shape buff wrappers are recorded in Aldrich census..... 2,750.00



707



708

- 708 **V. R. Powell, 1c Black, White Wrapper, Cut to Shape (RO151a).** Large margins all around, clear impression on fresh paper, a few stains on reverse just show thru
VERY FINE APPEARANCE. AN ATTRACTIVE EXAMPLE OF THE RARE V. R. POWELL ONE-CENT ON WHITE WRAPPER.
The Aldrich census records only 16 of the White Wrapper variety, the vast majority in far inferior condition to this example. 4,500.00

- 709 **E. K. Smith, 1c Blue, Rouletted, USIR Watermark (RO169d).** Roulettes all around, fresh color, small thin, light horizontal crease and a small soiled spot on the head
FINE APPEARANCE. ONLY TEN ARE RECORDED IN THE ALDRICH CENSUS.
Only one sound copy of this stamp is recorded (ex Tolman and Scarsdale example)..... 7,000.00



709



710

- 710 **Wise & Co., 1c Black (RO183a).** Strong impression, small perf faults and minor thin, Fine appearance, only 23 are recorded in Aldrich census 2,000.00

- 711 **Zisemann, Griesheim & Co., 1c Green, Old Paper (RO185a).** Faults incl. thin and nick at top, vertical line of soiling or perhaps a cancel, Fine appearance, the Aldrich book records only 19 examples of this rarity and of these no more than six are sound 3,000.00



711

PRIVATE DIE CANNED FRUIT STAMP



712

- 712 **T. Kensett & Co., 1c Green, Old Paper (RP1a).** Deep color, typical faults incl. some staining, otherwise Fine, a very scarce example of the only Private Die Canned Fruit stamp, 27 recorded in the Aldrich census and virtually all examples are faulty to some degree, many profoundly so, with a number showing rust stains from the fruit cans 2,500.00

PRIVATE DIE MEDICINE STAMPS



- 713 **D. S. Barnes, 4c Vermilion, Old Paper (RS17a).** Well-centered, deep color, tiny thins and some light creasing, Very Fine appearance, 24 recorded in Aldrich, most of which are faulty. 1,400.00
- 714 **W. T. Blow, 1c Green, Old Paper (RS31a).** Three wide margins to touched at right, small flaws including thins and corner crease, otherwise Fine, only 45 are recorded in Aldrich book, of which no more than 15 are sound, ex Scarsdale 325.00
- 715 **Dr. John Bull, 1c Black, Experimental Silk Paper (RS42e).** Clear silk threads, deep shade, Fine, scarce in sound condition, ex Scarsdale, with 2009 P.F. certificate 450.00
- 716 **Dr. A. W. Chase, Son & Co., 4c Black, Silk Paper (RS55b).** Well-centered within wide margins, part of imprint in left margin, minor thin spot, Extremely Fine appearance. 300.00
- 717 ★ **Curtis Brown Mfg. Co., 2c Black, Silk Paper (RS72b).** Original gum, h.r., small fault at bottom, Fine appearance, rare, only 16 recorded in the Aldrich census 2,450.00



718

- 718 **P. H. Drake & Co., 2c Black, Old Paper (RS82a).** Intense shade, couple small thins and short perf at right, Fine appearance, only 12 are recorded in the Aldrich book, this has typical centering and very minor flaws 5,000.00



719

- 719 **P. H. Drake & Co., 2c Black, Old Paper (RS82a).** With extra row of horizontal perforations at top, rich shade, faults incl. portion of design drawn in at top right, Fine appearance, a rare Medicine stamp with only 12 recorded in the Aldrich book 5,000.00



720

- 720 **Fleming Bros. (Dr. McLane's Liver Pills), 1c Black, Imperforate (RS89a).** Three large margins, repaired with a portion added at top left, Fine appearance, only 13 are recorded in the Aldrich Book, of these at least 10 are faulty with the general quality described as being "poor" 7,000.00



- 721 **S. B. Hartman & Co., 6c Black, Silk Paper (RS100b).** Sharp impression, sound and Fine 400.00
- 722 **John F. Henry, 2c Violet, Old Paper (RS112a).** Repairs at right, appears Fine, scarce with only 34 recorded in Aldrich book, of which at least 25 are faulty 900.00
- 723 **John F. Henry, 4c Bister, Old Paper (RS113a).** Repaired, with top left corner added, Fine appearance, 20 recorded in Aldrich book, accompanied by a rebacked example of No. RS113a.....(Photo Ex) 2,900.00
- 724 **J. E. Hetherington, 2c Black, USIR Watermark (RS120d).** Rich shade, shallow thin spot, Very Fine appearance, only 36 are recorded in the Aldrich book 725.00
- 725 **The Home Bitters Co., 2c-4c, James A. Jackson & Co. 4c on Old Paper (RS128d, RS129b, RS130b, RS143a).** 2c with repaired vertical tears, 3c with minor creases, 4c original gum with small flaws, James A. Jackson & Co. stamp with faults incl. bottom right corner missing, Fine appearance(Photo Ex) 2,875.00
- 726 **The Home Bitters Co., 4c Green, Silk Paper (RS130b).** Gorgeous fresh color, outstanding centering, just a single small thin spot at right difficult to detect outside of fluid, Extremely Fine appearance, a beautiful example of this large strip format stamp, ex Scarsdale 250.00
- 727 **S. D. Howe, 4c Red, Green, Silk Paper (RS135b-RS136b).** First fresh color, Fine, second tiny thin and small inclusion at top, Fine appearance, only one sheet of each of these scarce stamps was printed and they were never used.....(Photo Ex) 950.00



- 728 **T. J. Husband, 2c Violet, Old Paper (RS139a).** Full margins to touched at bottom, typical flaws incl. slight creasing and couple small thin spots, Fine appearance and collectible condition for this rare stamp, only 25 are recorded in the Aldrich book, of which at least 16 are faulty..... 2,250.00
- 729 ★ **James A. Jackson & Co., 4c Green, Silk Paper (RS143b).** Nearly full original gum, rich color, couple small thin spots and vertical crease but without the tears that often plague this issue, Fine appearance and scarce with original gum, only 51 are recorded in Aldrich book 400.00
- 730 **J. B. Kelly & Co., 4c Black, Old Paper (RS153a).** Strong impression, full margins on three sides, small neat repair at right, Very Fine appearance, only 19 examples of this issue are recorded in the Aldrich census..... 2,250.00
- 731 **S. Mansfield & Co., 1c Blue, Pink Paper, Block of Four, Imperforate Between (RS174cj).** Ample to wide margins, bright color, thin spot top left stamp, otherwise Fine, scarce block with only 25 recorded in Aldrich book, ex Scarsdale 1,000.00



732

- 732 **T. W. Marsden, 2c Blue, Old Paper (RS175a).** Rich color, faults incl. stains and repaired in three corners
FINE APPEARANCE. A VERY RARE EXAMPLE OF THE 2-CENT BLUE T. W. MARSDEN ISSUE.
The Aldrich census records a total of eleven examples. We have sold only two others since keeping computerized records. 11,500.00



733

- 733 **Mercado & Seully, 2c Black, Old Paper (RS177a).** Large margins all around, repaired vertical tear causing a small hole, vertical crease

VERY FINE APPEARING EXAMPLE OF THE RARE 2-CENT MERCADO AND SEULLY PRIVATE DIE PROPRIETARY ISSUE.

Only 15 are recorded in the Aldrich census. We have yet to see a sound copy..... 8,000.00



734

- 734 **Merchant's Gargling Oil, 2c Green, Pink Paper (RS179c).** Wide margins to close at top, tiny surface scuff above the horse's neck, Fine appearance and decent condition for this rare stamp, most are faulty, only 20 are recorded in the Aldrich census and we have offered only three others since keeping computerized records, with 2013 P.F. certificate 1,500.00

- 735 **Merchant's Gargling Oil, 2c Green, Experimental Silk Paper (RS179e).** Fresh color, s.e. at left and scissor-cut perfs at bottom, trivial thin spot, Fine appearance, an extremely rare stamp with only 8 copies recorded in the Aldrich book..... 3,250.00



735



736

- 736 **Mishler Herb Bitters Co., 4c Black, Watermarked (RS181d).** Well-centered with wide margins, Very Fine and choice, ex Scarsdale..... 150.00



737

- 737 **Morehead's Neurodyne, 4c Black (RS186a).** Attractive shade, a couple small thins and two closed tears, Very Fine appearance, rare with only 17 recorded in Aldrich book..... 3,000.00

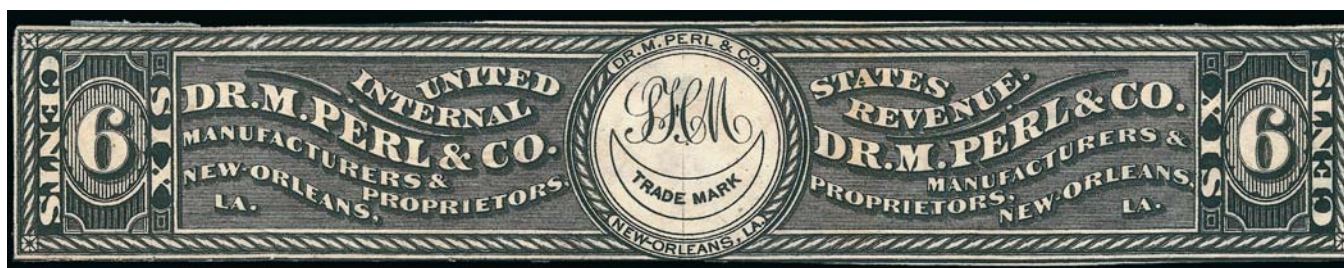

738

- 738 **Dr. M. Perl & Co., 6c Black (RS188a).** Tight margins but outer framelines mostly intact on three sides, faults as always on this fragile stamp, otherwise Fine, scarce, only 23 are recorded in the Aldrich census 1,650.00



739

- 739 **Seabury & Johnson, 1c Lake, Perforated (RS218d).** With usual penstroke crossing out "Porous" at right, small perf faults, Fine appearance, the Boston Revenue Book reports that only one sheet was issued and just 17 are recorded in the Aldrich census .. 3,250.00



740

- 740 **William Swaim, 8c Orange, Die Cut, Old Paper (RS235a).** Full to large margins all around, strong color, small faults incl. some creases and a few tears, small nick in the left margin, Very Fine appearance, only 17 recorded in the Aldrich book, all known examples have faults to some degree..... 2,250.00



741

- 741 **U.S. Proprietary Medicine Co., 6c Black, Old Paper (RS244a).** Crisp impression, small faults incl. a sealed tear at top, Fine appearance, only 20 examples are recorded in the Aldrich book 2,500.00

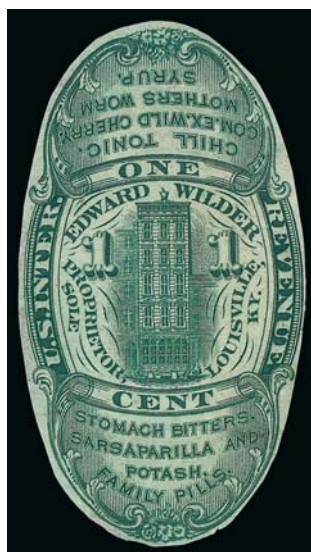

742



743

- 742 **Edward Wilder, 1c Green, Experimental Silk Paper, Die Cut (RS266e).** Clear short blue silk fibers, warm color, hint of soiling or cancel at lower right, purple staining on reverse, otherwise Very Fine, ex Scarsdale, with 2006 P.F. certificate 300.00
- 743 **Rev. E. A. Wilson, 12c Blue, Watermarked (RS270d).** Deep rich color, ms. "10/21 1879" cancel, fresh and Very Fine, only 35 are recorded in the Aldrich book of which no more than 17 are sound, ex Tolman and Scarsdale..... 550.00



- 744 **Dr. Kilmer & Co., Provisional Ovpts. (RS307/RS314).** Nine stamps covering all the denominations and overprint types, a few with minor thin spots, overall Fine and attractive group.....*Not illustrated* 1,155.00
- 745 (★) **1c-3c Dr. Kilmer Provisional Revenues (RS310, RS311A, RS312, RS314A, RS315).** Also incl. extra Nos. RS310 and RS315, no gum as always and generally Fine*(Photo Ex)* 775.00
- 746 **Meyer Brothers Drug Co., St. Louis, ½c-11½c Black, Imperforate (RS351a-RS361a).** Full to large margins, quite fresh, a few tiny thins, otherwise a Very Fine set*(Photo Ex)* 1,250.00
- 747 **John T. Milliken & Co., St. Louis, ½c Black (RS365).** Large margins all around, violet handstamp cancel, small scuff in the top margin, otherwise a Very Fine example of this very scarce and undervalued stamp..... 1,000.00
- 748 **X. Bazin, 2c Blue, Die Cut (RT1a).** Large margins, rich color, tiny crease at top, otherwise Very Fine, only 29 examples are recorded in Aldrich census, which notes that this was never issued 1,400.00



- 749 **George W. Laird, 3c Black, Die Cut, Old Paper (RT15a).** Light violet ms. cancel, several faults but intact with full margins around, Very Fine appearance, only 10 recorded in the Aldrich census..... 3,000.00

- 750 **Private Die Proprietary Match & Medicine Proof Collection.** More than 220 items in a stockbook, one full-size large die proof (RO103P1), the rest die, plate or trial color proofs (plus a couple of essays) cut down to sizes ranging from stamp size to 35 x 35mm or larger, huge range of issues with very little duplication, a number of multiples included, some flaws to be found especially on the India paper items but many are sound and Very Fine, an interesting group with substantial catalog value E. 1,000-1,500
- 751 **Private Die Proprietary Match & Medicine Collection.** Extensive collection of hundreds of stamps mounted on Aldrich pages plus some loose, full range of issues incl. Match, Medicine and Perfume, vast majority of issuers covered, more than 75 stamps with Scott Retail of \$150.00 or more incl. several in the multi-hundred dollar range and one over \$2,000.00 (RS235a), a check confirmed that most are properly identified, mixed condition with flaws to be expected, especially on the better stamps, still a useful and valuable collection, Scott Retail more than \$50,000.00 ... E. 7,500-10,000
- 752 **Private Die Proprietary Match & Medicine Collection.** Wide ranging collection of hundreds of stamps mounted on album pages, covering nearly all issues in Match, Medicine and Perfume, more than 55 stamps with Scott Retail of \$150.00 or more incl. several rare issues, highest catalogue value is RS231a (\$6,500.00) but severely defective with a few small pieces missing, flaws to be found as always in a Private Die Proprietary collection, overall Fine-Very Fine appearance with many attractive stamps, Scott Retail including the RS231a more than \$40,000.00 E. 5,000-7,500
- 753 **Private Die Proprietary Medicine and Perfume Stamp Balance.** Small balance of three stamps, incl. No. RS244a, faulty and repaired, Fine appearance, only 20 examples recorded, also No. RS265d, large margins, horizontal crease at bottom and tiny thin, otherwise Extremely Fine, finally what appears to be No. RT15a, thin and bottom trimmed, P.F. certificate declines to opine on whether or not it is die cut, so counted as No. RT14a..... 3,800.00

HUNTING PERMITS



754



755



756

- 754 ★★ **\$1.00 1941 Hunting Permit (RW8).** Mint N.H., perfectly centered, wonderfully fresh and bright, Extremely Fine Gem, with 2010 P.S.E. certificate (Superb 98; SMQ \$1,200.00), only two have graded higher 225.00
- 755 ★★ **\$2.00 1955 Hunting Permit (RW22).** Mint N.H. with **plate no. 165282** selva at bottom, rich color, wide margins and perfect centering, Extremely Fine Gem, with 2005 P.S.E. certificate (Superb 98; SMQ \$300.00) 90.00
- 756 ★★ **\$3.00 1960 Hunting Permit (RW27).** Mint N.H., wonderfully well-centered, fresh and bright, Extremely Fine Gem, with 2004 P.S.E. certificate (Superb 98; SMQ \$260.00), only one grades higher 95.00
- 757 ★★ **1934-2013 Hunting Permits Collection (RW1-RW80).** Mint N.H. with the exception of Nos. RW3 and RW16, on Scott album pages and stock pages, complete collection of singles (many being plate no. singles) and single pane sheetlets (missing single of No. RW77), also incl. most of the souvenir sheets of one, three first day covers and a couple of duplicates, an overall attractive collection with most stamps being Very Fine-Extremely Fine *Not illustrated* 8,322.00
- 758 ★ **1934-1995 Hunting Permits Collection (RW1-RW62).** On Lighthouse hingeless pages, hinged through No. RW45, Mint N.H. thereafter, No. RW1 with large gum skip, No. RW9 with tiny thin, Fine-Very Fine *Not illustrated* 4,642.00
- 759 ★ **\$1.00-\$3.00 1940-67 Hunting Permits (RW7-RW34).** Few Mint N.H., vast majority of others only tiny hinge marks, No. RW9 gum creases, Very Fine lot *Not illustrated* E. 300-400
- 760 ★★ **Hunting Permits, Graded Balance (RW38/RW71).** 12 stamps, each Mint N.H. and accompanied by 2004 or 2005 graded P.S.E. certificates (Superb 98) with the exception of a No. RW71 (Gem 100), Nos. RW46 and RW64 with only three grading higher, Extremely Fine, an attractive group of Hunting Permits, total SMQ value \$1,805.00 *Not illustrated* E. 750-1,000
- 761 ★★ **Hunting Permits.** Small accumulation of 31 Mint N.H. singles between Nos. RW14 to RW40, three to six of each, Mint N.H., also incl. No. RW1 natural s.e., hinged, Fine-Very Fine lot *Not illustrated* E. 300-400

DISTILLED SPIRITS, FIREARMS TRANSFER

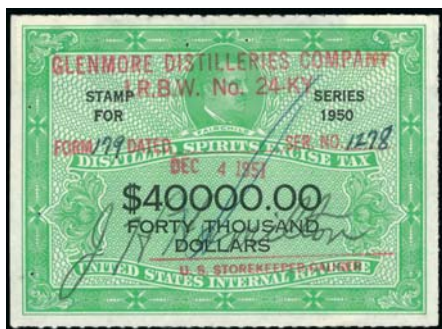

762



763



764

- 762 **\$40,000.00 Yellow Green & Black, 1950 Distilled Spirits Excise Tax (RX24).** Manuscript and repaired punch cancels, a few staple holes, bright color, Very Fine appearance, a key stamp of the series 600.00
- 763 **\$30,000.00 Yellow Green & Black, 1952 Distilled Spirits Excise Tax (RX44).** Neat handstamp cancel of United Warehouse, Inc. at bottom, punch cancel at top right, bright color, Very Fine, a key stamp of the series 700.00
- 764 ★ **\$200.00 Dull Blue & Red, Ty. II, Firearms Transfer (RY4).** Serial no. 2024, without gum as issued, brilliant color on crisp paper, fresh and Very Fine, ex Scarsdale, with 2000 P.F. certificate 750.00

TELEGRAPH STAMPS



765



766



767

- 765 ★ **California State Telegraph Co., 1871, Black & Salmon, Blue Number (5T4).** Original gum, h.r., exceptionally fresh, Fine 900.00
- 766 **Colusa, Lake & Mendocino Telegraph Co., 1876, 5c Black (7T1).** Blue cancel, thin and small adherence on reverse, faint toned spot at top right, Fine appearance 1,250.00
- 767 (★) **North American Telegraph Co., 1907, Green (10T8).** Unused (no gum), well-centered, a couple staple holes and some light soiling mostly on reverse, Extremely Fine appearance, one of the rarest regularly issued Telegraph Stamps 2,750.00



- 768 ★ **Postal Telegraph Co., 1912, Blue (15T37).** Original gum, h.r., rich color on fresh paper, Very Fine 1,050.00
- 769 ★ **Postal Telegraph Co., 1913, Violet (15T38).** Part original gum, slight overall toning and a minor stain at top right, Very Fine appearance, a very scarce Telegraph Stamp..... 1,500.00
- 770 ★ **Postal Telegraph Co., 1912, Dark Green, Illinois Central Railroad, Official (15TO14).** Original gum, h.r., bright color, Very Fine example of this scarce stamp..... 1,500.00
- 771 (★) **Postal Telegraph Co., 1913, Dark Green, Illinois Central Railroad, Official (15TO15).** Unused (no gum), rich color, exceptional centering, faint crease at bottom left, Extremely Fine appearance, quite scarce..... 1,750.00
- 772 (★) **Postal Telegraph Co., 1908, Violet, Old Dominion Steamship Co., Official (15TO17).** Unused (no gum), small closed tear in the left margin, Very Fine appearance, rarely offered in any condition 2,750.00
- 773 ★ **Postal Telegraph Co., 1910, Yellow, El Paso Southwestern Railroad, Official (15TO26).** Original gum, h.r., choice centering, Extremely Fine, particularly scarce in this excellent quality..... 1,750.00
- 774 ★ **Telegraph Stamp Collection.** Over 250 different, lacking only a small number for completion, incl. many cataloging hundreds of dollars each, most are unused, many with original gum, some (usually small) faults, Fine-Very Fine appearance, Scott Retail approximately *Not illustrated* 17,000.00

REVENUE COLLECTIONS AND BALANCES

- 775 **Balance of an Extensive Revenue Collection.** In a Scott Specialty album, covers virtually every area of Revenues (except Beer, Embossed, Stamped Paper and Private Die Proprietary stamps), a large percentage of spaces filled, First Issue incl. Imperforate, Part Perforated and Perforated stamps, the Imperforate section has some very high cataloging stamps, though a few may not be genuine, while others are probably genuine but with faults, Second Issue complete to \$50.00, plus an **Inverted Center**, Third Issue complete plus two **Inverted centers**, the 20th Century issues are well-filled as well, incl. Proprietary "Reds" and Stock Transfer "Greens", which are lacking only the more expensive stamps which were made into individual lots, also Narcotics, Wines, Playing Cards, Consular Service, etc., as well as complete Hunting Permit Stamps (mainly used), condition is mixed, with some faulty stamps, but also many saleable Fine-Very Fine stamps, the total catalogue value should be quite high, inspection is recommended..... E. 5,000-7,500
- 776 **1862-1963 Revenue Collection.** A beautiful representative collection of stamps on album pages, good coverage of First Issue with several better Imperforate incl. Nos. R33a, R36a, R43a, R51a, R64a, R74a, R81a, R85a, R86a, R90a, range of Part Perforated incl. No. R11b, several either trimmed or questionable and not counted, First Issue Perforated complete less the four rarest stamps (R21c, R31c, R99c and R102c), Second Issue complete less Nos. R121 and R130-R133, handstamp or manuscript cancels, No. R129 with tiny tear and thin, Third Issue complete through R149, again handstamp or manuscript cancels, later Documentary incl. Nos. R181, R189 (cut) and R194 (cut), no high-value "Reds", Proprietary incl. Nos. RB1-RB7 and RB1b-RB7b, later incl. RB15c and RB19b, other issues covered with lower catalogue value stamps, some flaws to be found on the better stamps but overall Fine-Very Fine, Scott Retail more than \$18,000.00 E. 4,000-5,000
- 777 **1862-1946 Revenue Collection.** Scott album with more than 800 stamps, range of issues with the greatest coverage in the First-Third Issues, more sparsely populated after that but incl. a nice range of examples, approx. 16 items with Scott Retail values of more than \$200.00, early highlights incl. Nos. R73c-R74c and R149-R150, as usual a few First Issue Imperforate or Part Perforate are questionable, mix of centering and soundness but overall attractive and Fine-Very Fine, owner's catalog value \$13,455.00, spreadsheet listing each stamp included E. 3,000-4,000
- 778 **Revenue Collection.** Nearly 100 stamps neatly arranged on stock sheets, incl. Second Issue with all the better values plus a **50c Inverted Center**, partial Third Issue with \$10.00 and \$20.00 denominations, both of the small **2c USIR Inverted Centers**, better early Documentary, Proprietary with Nos. RB8a and RB8b, Wines with No. RE107D, some "Red" and "Green" Dated Docs and Stocks and more, mixed condition, much Fine or better E. 2,000-3,000
- 779 **Revenue Accumulation.** Many hundreds of items, several First Issue, incl. lower values with better handstamp cancels, also a \$200.00, later issues such as "Reds" and "Greens" (many unused), Revenue Stamped Paper, and other kinds of revenues incl. some unlisted and a few proofs, mixed condition, certainly worth inspecting E. 1,500-2,000
- 780 **First Issue Revenues.** Collection of about 120 stamps neatly displayed on black stock sheets, Imperforate, Part Perforated and Perforated, much of value is in the Imperforates although there are several better Perforated such as Nos. R21c, R99c and R102c, the Part Perforated are problematic as usual, although there are no doubt some genuine, there are a few Imperforates that are questionable as well, much Fine-Very Fine, overall appearance is much better than typically seen..... E. 2,000-3,000
- 781 P **First Issue Proprietary Revenue Proofs.** Nearly 30 items, incl. Nos. RB1TC5a, c, RB3TC5a block of four, RB1P5 block of four, RB2P3/RB7P3, RB1P4/RB7P4 (last two groups most as singles and blocks of four), one No. RB5P3 with huge vignette shift, also incl. Nos. RB11P3-RB17P3 singles, Very Fine lot..... 1,967.00
- 782 ★★ **42c-\$4.59 Motor Vehicles.** Collection of 37 different, three no gum (RV14-RV16, catalog value \$142.50), others "Mint", Very Fine lot 2,104.50
- 783 **Revenues Small Balance.** Incl. First to Third Issue and First Issue Proprietary plate proofs, First Issue multiples to Boating Stamps, most Fine-Very Fine E. 500-750
- 784 **Revenue Accumulation.** Carton with three 3-ring binders and loose stamps plus some glassines, incl. nice selection of First Issue Perforated, Wines with few blocks, other interesting areas, mixed condition, some Fine-Very Fine..... E. 400-500

ESSAYS AND PROOFS



- 785 P **5c Red Brown, 10c Black, Large Die Proofs on India (1P1, 2P1).** Off card and reduced to stamp size (narrow margins all around as usual), slight India paper translucencies, Fine appearance, also incl. 10c Black on India with red diagonal "Specimen" Ovpt. (large tear and rebacked, not counted), the 5c is clearly a Brown shade and not Red Brown as listed.....**(Photo Ex)** E. 500-750
- 786 P **1c-90c 1857 Reprints, Plate Proofs on India, Card (40P3-47P3, 40P4-47P4).** Rich colors, No. 45P3 horizontal pair, virtually all Fine-Very Fine.....*Not illustrated* 1,460.00
- 787 TC **3c Carmine Pink, Trial Color Plate Proof on Thin Stamp Paper, Perforated (64TC6a).** Original gum, vivid color unlike any issued 3c 1861 stamp, short perf at bottom not mentioned on accompanying certificate, Fine and rare, this is the copy that provided the listing in the Scott catalog, with copy of 1980 and with 2004 P.F. certificates, also accompanied by documentation incl. 1974 letter from P.F. Curator S. Kellogg Stryker and 2004 letter from Scott editor James Kloetzel stating that it would be listed beginning in 2005, unpriced in Scott E. 500-750
- 788 ★ **3c Red, First Design, Imperforate (65-E15g; formerly 56a).** Large even margins, brilliant color, original gum, Extremely Fine, scarce, Scott Retail as pair \$1,750.00, Scott Retail as half a pair .. 875.00
- 789 TC **3c Dark Carmine, Trial Color Plate Proof on Stamp Paper (65TC5).** Horizontal pair, original gum, deep rich color, large margins, Extremely Fine, with 1974 P.F. certificate, unlisted in Scott E. 200-300
- 790 E **3c 1861 Issue, Essays and Trial Colors (65E, 65TC).** 10 singles, four are First Design essays incl. two from a Roosevelt Presentation album, others show a range of experimental colors, inks and papers, one an albino printing perforated, also three additional American Bank Note Co. New York non-denominated "essays", Very Fine group originating from the late 1860's period of experimentation with papers and inks in an effort to prevent stamp re-use, two certificates accompany**(Photo Ex)** E. 1,000-1,500
- 791 E **1867 Grilled Issue Plate Essays.** 55 singles and six blocks of four, Scott Nos. 79-E25, etc., fair number different generally in a range of colors, overall Fine-Very Fine lot*Not illustrated* E. 300-400
- 792 P **1861 Issue Essays and Proofs.** Nearly 50 items, largely plate proofs and incl. 5c First Design on India, 10c No. 62BP3 and what may be a 24c "August" First Color on India, Nos. 66 and 74 plate proofs on India, most 1861-66 plate proofs on card, 2c both Dies I and II, 2c Scarlet and Gray Black trial colors, 12c Atlanta trial color block of four in Blue, 90c large die, off card and reduced, nine different 1861-66 Issue large dies overprinted "SPECIMEN" in hollow block letters (cut down to stamp size and stained, interesting but not counted), nearly complete set of 3c-90c Decalomania plate proofs (eight singles plus a pair and block of four of the 5c), usual flaking and creases, lastly about 100 No. 79E-8a Decalomania plate essays, various colors in singles, pair and blocks of four, extensive and Fine-Very Fine group.....*Not illustrated* E. 750-1,000
- 793 E **1903 Schernikow Die Essays.** Collection of 48 items, 21 different with duplication for colors, 16 are in quantity of only one or two, Scott numbers between 63-E1a and 72-E3a plus LO1-E2a (seven different values), all on proof paper except one on glazed card and one on colored bond, nearly all full die sinkage and relatively few translucencies from manufacture or hinging as so often seen on this fragile paper, Very Fine and quite handsome lot*Not illustrated* E. 750-1,000
- 794 E **1c-12c 1869 Small Numeral Plate Essays (112-E4d, 113-E3e, 114-E6b, 114-E6d, 117-E1e).** Original gum, one each Nos. 112-E4d and 114-E6b, four to six each others, range of colors, Fine-Very Fine.....*Not illustrated* 1,540.00



- 795 E 3c Black Brown, Small Numeral, Plate Essay on Stamp Paper, Perforated 12, Grilled (114-E6d). Mint N.H. block of twelve, deep rich color, Fine-Very Fine, a highly exhibitable and rare Mint N.H. large multiple of this essay, Scott Retail as hinged singles \$960.00 E. 1,000-1,500
- 796 P 1c-90c 1869 Pictorial Issue, Plate Proofs on Card (112P4-122P4). Complete set, crisp colors, 90c small toned area at top, 3c and 24c Fine, others Very Fine-Extremely Fine.... (Photo Ex) 1,015.00
- 797 P 15c, 30c 1869 Pictorial Issue, Small Die Proofs (119P2, 121P2, 129P2). Gray card residue on backs from Roosevelt album, Extremely Fine, also incl. No. 121P3 block of four, left pair Fine, right pair Extremely Fine.....(Photo Ex) 1,975.00
- 798 E 3c Washington, Philadelphia Bank Note Co. Essays (184-E5b, e, i). Incl. three dies, different colors, two with plate "No. 1", 92 of others, majority engraved, incl. singles, pairs, blocks of four, part sheet of twelve and sheet of 25, some Pos. 11 and couple Pos. 11-12 showing the plate crack, variety of colors, few duplicates, virtually all Very Fine.... Not illustrated 1,775.00
- 799 E 1877 Philadelphia Bank Note Co. Essays. 14 different, incl. 182-E3a/191-E2b (six, four different), 184-E1b (four, three full dies) and 186-E1b/190-E1c (four "side-by-side" frame dies), Very Fine lotNot illustrated 1,250.00
- 800 P 1870-90 Bank Note Issues, Plate Proofs on India. 61 virtually all different items, incl. 228P4 block of four, also No. 219DP5 block of four, very few flaws, nearly all Very Fine-Extremely Fine.....Not illustrated 2,630.00
- 801 TC Large Bank Note Trial Color Plate Proofs. 12 items, incl. 1c-6c Black on India (all pairs except 5c single), five different colors of 156TCa and 205TC3a, also incl. Essay single No. 147-E13a (dull orange with olive gray underprint)Not illustrated 1,119.00
- 802 P 1c-\$5.00 Columbian, Plate Proofs on India (230P3-245P3). Large to huge margins, 4c small tear, otherwise Extremely Fine set.....(Photo Ex) 2,075.00
- 803 P 1c-\$5.00 Columbian, Plate Proofs on India (230P3-245P3). Nearly all large margins, few minor India paper flaws on some lower values, otherwise virtually all Extremely Fine..... (Photo Ex) 2,075.00
- 804 P 1c-\$5.00 Columbian, Plate Proofs on Card (230P4-245P4). \$3.00 slight "changeling" shade, otherwise Fine-Very Fine set.....(Photo Ex) 2,110.00
- 805 P 1c-\$5.00 Columbian, Plate Proofs on Card (230P4-245P4). Some minor toning, \$4.00 trifle pale, otherwise Fine-Very Fine set.....(Photo Ex) 2,110.00



806EX

806°P **1c-\$2.00 Trans-Mississippi, Large Die Proofs on India (285P1-293P1).** On approximately 203 x 152mm cards with full die sinkage, rich colors, free of the toning specks often encountered

EXTREMELY FINE. A SCARCE AND BEAUTIFUL SET OF FULL-SIZE LARGE DIE PROOFS OF THE TRANS-MISSISSIPPI ISSUE.

We have offered surprisingly few complete sets over the years — an average of less than one per year since 2000. This is easily one of the freshest we have offered
(Photo Ex) 5,950.00



807



808



809

807 P **\$2.00 Trans-Mississippi, Large Die Proof on India (293P1).** On 202 x 151mm card with full die sinkage, brilliant color, Very Fine 800.00

808 P **17c Black, Large Die Proof (623P1).** Die sunk on 140 x 128mm card, Very Fine, rare and seldom offered 1,000.00

809 P **4c Brown, Large Die Proof (685P1).** Die sunk on 144 x 155mm card, the proof has popped off of the original card but can be re-mounted in place with hinges, Very Fine, very scarce..... 650.00

- 810 P **1c-90c Official, Plate Proofs on Card (O1P4-O93P4).** Complete set, rich colors, Very Fine.....*Not illustrated* 878.00
- 811 P **1c-90c Official, Plate Proofs on Card (O1P4-O93P4).** Complete set, Navy set in unusual pastel blue shade, Very Fine.....*Not illustrated* 878.00
- 812 P **\$2.00-\$20.00 State, Large Die Proofs (O68P1-O71P1).** Hybrid as always, die sunk on 144 x 216mm gilt edge cards from a presentation album, Extremely Fine.....*Not illustrated* 600.00
- 813 P **Official Issues Proofs and Specimens Accumulation.** Proofs incl. couple cut-down Large Die and some Small Die proofs off gray card, part set of Post Office Large Die proofs die sunk on cards, few India plate proofs, apparently complete set of card plate proofs, also 90c Interior Atlanta trial color block of four, 27 different Specimens incl. 30c Justice and State (scissors separated) and Nos. O10xS-d and O35xS-d, slightly mixed condition, overall Fine-Very Fine, Scott Retail more than \$8,000.00.....*Not illustrated* E. 1,000-1,500
- 814 P **Official Issue, Plate Proofs on India and Specimen Ovpts.** Complete India plate proofs and 15 Specimens, better incl. O73S-D and the three different Soft Paper (Executive and State soiling or toning), generally Fine-Very Fine.....*Not illustrated* 3,795.00
- 815 P **5c-25c 1865-75 Newspapers & Periodicals, Plate Proofs on Card, Wove Paper (PR2P3, PR2P4, PR3P3, PR3P4, PR5P4, PR7P4).** Incl. two distinct shades of No. PR7P4, Very Fine, also incl. 5c Blue on wove paper cut close (may possibly be trimmed stamp, not counted)*Not illustrated* 580.00
- 816 P **1879 Newspapers & Periodicals Issue, Proofs and Specimens.** India and card proof sets, Specimens Nos. PR57S-D-PR79S-D with over half natural s.e., \$36.00 faulty, few others in the set minor faults but great colors with just occasional faint toning, also incl. Nos. PR81P4-PR95P4, generally Fine-Very Fine.....*Not illustrated* E. 400-500
- 817 E **Essays Balance.** Over 50 items, incl. Nos. 11-E7d, 11-E9b, 70-E4a (cut to shape as always), 73-E3-5, 79-E30n, six 1869 Small Numeral, 184-E12d, 184-E13d (six), and more, generally Fine-Very Fine..... E. 750-1,000
- 818 E **Large Die Essays.** Seven items, incl. two No. 205-E2 and five different Trans-Mississippi bi-colors incl. 1c, 2c 8c, 10c and 50c (285-E8/291-E8), full dies, **not hybrid**, also incl. No. 44P1 large die hybrid, the Trans-Mississippi essays with some toning, virtually all on the reverse of each item, otherwise Very Fine E. 400-500
- 819 P **Plate Proofs on Card.** Over 65 different neatly displayed on black stock sheet, incl. 1847 Reproductions, 1857 Reprints, 1861-66 Issue with better as Nos. 65, 70 and 74, 1869 Pictorial to 90c, 25 different Large Bank Notes and 1890 Small Bank Notes to 90c, some light overall toning or toning speck here and there, vast majority Fine-Very Fine, Scott Retail over \$5,500.00 E. 1,000-1,500
- 820 P **Plate Proofs on Card.** Collection of approximately 130 different neatly displayed on black stock sheets, incl. 1847 Reproductions, five different 1857 Reprints, ten different 1861-66 Issue, 1869 Pictorial complete denominations (15c Ty. III), 14 different Large Bank Notes, few Special Delivery and Postage Dues, 50 different Officials and 2c-\$60.00 Newspapers, virtually all Fine-Very Fine with some better E. 750-1,000
- 821 P **Plate Proofs Balance.** Approximately 150 items, virtually all India or card, neatly displayed on black stock sheets, incl. two 9X1 from the small sheet of nine, 5c Brown on Bond (9X1TC5), few 1857 Reprints, 1861-66 and 1869, some Large Bank Notes accompanied by eight "Sample" or "Sample A" Specimen ovpts., Special Delivery, Postage Dues, few Officials, three large format Newspapers along with 2c-\$60.00 set, etc., relatively little duplication, nearly all Fine-Very Fine or better E. 750-1,000
- 822 P **Plate Proofs on India and Card.** Balance of nearly 100 items neatly displayed on black stock sheet, incl. Nos. 3P3-4P3, No. 65 imperf. single on stamp paper (slightly toned as always), Nos. 66P3, 74P3, 1870 Bank Notes complete on India, 1890 complete less 2c Carmine No. 220P3, Columbians complete to \$5.00, Navy Atlanta Trial Color plate proofs in Blue (O35TC4e-O45TC4e) 1879 2c-\$60.00 Newspaper on card and a few others, slightly mixed condition incl. some of the Columbian values with "enhanced" margins, vast majority Very Fine-Extremely Fine E. 500-750
- 823 P **Back-of-the-Book Plate Proofs on Card.** Special Delivery, Postage Due, Newspaper and Carriers, nice assortment of over 50 different incl. complete sets featuring 2c-\$60.00 Newspaper, also incl Nos. E1S, J1-J7S, J5P3 (on original card backing), J32P4 and very scarce LO2TCaP3 horizontal pair (light toning), overall Fine-Very Fine lot ... E. 400-500
- 824 **Autographs of Engravers and Siderographers.** Ten items, nearly all stamp blocks of four from the 1920's, incl. Nos. 620-621, 623, various signatures in selvages, also No. C5 block of four signed by Postmaster General Harry S. New, Fine-Very Fine, interesting lot of some philatelic historical significance E. 200-300

SPECIMEN OVERPRINTS



- 825 S **1c-90c 1861 Issue, Specimen Ovpt. Ty. B (63S-B-78S-B).** Complete set of the ten issued values, part to full original gum, few perf flaws, usual mixed centering, also incl. Nos. 69S-J and 78S-J, Fine lot.....**(Photo Ex)** 2,670.00
- 826 S **1c-90c 1861 Issue, Specimen Ovpt. Ty. B (63S-B-78S-B).** Nine of the ten issued values (lacks 12c), all original gum except 3c and 90c no gum, 24c glazed original gum, Fine lot.....**(Photo Ex)** 1,920.00
- 827 S **1c-90c 1861 Issue, Specimen Ovpt. Ty. B (63S-B-78S-B).** Eight of the ten issued values (lacks 2c and 12c), all original gum except 10c and 24c, Fine lot.....**(Photo Ex)** 1,570.00
- 828 S **3c-90c 1861-66 Issue, Specimen Ovpts. (65S-B/78S-B).** Seven different, one to three of each, about half original gum or part original gum, mixed centering, most Fine appearance.....*Not illustrated* 2,590.00
- 829 ★★ **2c Red, Booklet Pane of Six, Specimen Ovpt. Ty. E (279BjS-E).** Mint N.H., beautiful margins and centering, fresh and crisp, Extremely Fine, truly exceptional, with one piece of interleaving..... 750.00
- 830 S **10c 1885-1902 Special Delivery, Specimen Ovpts. (E1S-E, E3S-E, E5S-E-E6S-E).** Incl. two E3 and two E6, also E3 with archival "Specimen" in large letters with serifs (unknown origin, but almost surely foreign), mixed condition, overall Fine appearance.....*Not illustrated* E. 300-400
- 831 S **1c-50c 1885-95 Postage Due, Specimen Ovpt. (J1S-D-J3S-D, J15S-D-J21S-D, J38S-D-J44S-D).** Last two sets original gum, the J15-J21 Mint N.H., Fine-Very Fine lot...*Not illustrated* 1,660.00
- 832 S **Official Issues Specimen Ovpts.** Small accumulation of 59 items, 14 different, one to nine of each, also incl. two No. O35xS-D, one with red ms. "X" and "Cancelled", slightly mixed condition, most Fine-Very Fine.....*Not illustrated* 3,090.00
- 833 S **10c Navy, Specimen Ovpt. (O40S-D).** Without gum as issued, wonderfully fresh, scissors-separated top and bottom, perfs intact, Very Fine..... 1,400.00
- 834 S **Specimen Overprints.** Over 75 different, incl. 1861-66 Issue Ty. B (nine of the ten values, lacks 12c), Nos. 205, 207, 15c and 50c "Universal Postal Congress", 1c, 5c and 10c Ty. I 1898, Pan-Americans, 6c, 10c and 15c 1902-03, E1, 1c-50c Postage Due, six Newspapers to \$60.00, 20 virtually all different "Sample" and "Sample A" Large Bank Notes and 16 Officials incl. 30c Agriculture, mixed condition, most Fine-Very Fine.....*Not illustrated* E. 750-1,000

POSTMASTERS' PROVISIONALS



- 835 New York N.Y., 5c Black, "ACM" Initials (9X1). Large margins, tiny traces of red cancel at bottom, appears unused at first glance, strong color and clear impression, faint pressed vertical crease, otherwise Very Fine 500.00
- 836 New York N.Y., 5c Black, "ACM" Initials, Without Signature (9X1, 9X1e). Four singles and horizontal pair of former, two singles of latter, all ms. cancels except one with red "Paid" only, faults, one corner repair, nicest looking has only a pinhole, generally Fine appearance *Not illustrated* E. 500-750
- 837 New York N.Y., 5c Black, "ACM" Initials, Sperati Reproduction (Sperati 9X1). Ample to large margins, ms. "cancel", Very Fine, signed Jean De Sperati E. 300-400
- 838 (★) Providence, Rhode Island, 5c & 10c Gray Black, Se-Tenant (10X1, 10X2). Complete sheet of twelve with 10c in Pos. 3, unused (no gum), also incl. two 1898 lettered reprints (5c and 10c singles), Very Fine (Photo Ex) 3,710.00
- 839 Providence, Rhode Island, 5c Gray Black, Sperati Forgery (10X1F). Large to enormous margins, Extremely Fine, backstamped "FALSCH/FAUX" and signed Jean de Sperati, the master philatelic forger E. 150-200



840

- 840 St. Louis, Missouri, 5c Black on Greenish (11X1). Type I, Position 1, three large margins, just in to clear at left, neat penstroke cancels, light vertical and horizontal crease, Fine appearance 8,000.00

- 841 **St. Louis, Missouri, 5c Black on Greenish (11X1).** Type II, Position 3, three clear margins, just in at left, neat pen cancel, small tear at bottom right
- A FINE APPEARING EXAMPLE OF THE 5-CENT ST. LOUIS "BEARS" PROVISIONAL ON GREENISH PAPER.
- The 5c on Greenish paper comes from the first printing of the St. Louis "Bears"..... 8,000.00



841



- 842 **St. Louis, Missouri, 10c Black on Greenish (11X2).** Type I, Position 2, cancelled solely by light strike of red circular datestamp, expertly repaired with part of bottom and right margins added
- FINE APPEARING EXAMPLE OF THE 10-CENT ST. LOUIS PROVISIONAL ON GREENISH PAPER.
- Although repaired, this stamp is desirable as an example cancelled by the red datestamp, without pen cancel..... 8,000.00

842

- 843 **St. Louis, Missouri, 10c Black on Gray Lilac (11X5).** Type 2, Position 4, full to large margins, cancelled solely by light strike of red circular datestamp, slightly toned, thin spot and tiny tear
- VERY FINE APPEARANCE. AN APPEALING EXAMPLE OF THE 10-CENT ST. LOUIS PROVISIONAL ON GREENISH PAPER, CANCELLED SOLELY BY THE RED TOWN DATESTAMP.
- Examples of the St. Louis Postmaster Provisionals without pen cancellation are extremely desirable. 8,000.00



843

1847 ISSUE



- 844 ★ **5c Red Brown (1).** Part original gum, ample margins to barely in at left, light vertical crease, Fine appearance, P.F. certificate no. 15733 no longer accompanies 6,750.00
- 845 (★) **5c Red Brown (1).** Unused (no gum), huge margins to slightly in, fresh color and clear impression, tiny edge tear at bottom, about Fine appearance 2,400.00
- 846 **5c Red Brown (1).** Large even margins all around, **blue** town cancel, Extremely Fine Gem, a beautiful stamp, with 2014 P.S.E. certificate (XF-Superb 95; SMQ \$1,200.00) 460.00
- 847 **5c Red Brown (1).** Large margins, bold socked-on-the-nose **dark blue “Waffle Iron” grid cancel**, Extremely Fine, this is a single strike of a true “waffle” patterned cancel, not two criss-crossing strikes of a regular grid, as such it is quite rare, Scott Retail as ordinary blue cancel 460.00
- 848 **5c Red Brown (1).** Large margins to just in at right, rich color, full perfect strike of **large red numeral “5” cancel**, faint vertical crease, Fine appearance, this large elongated “5” numeral is much rarer than the red “5” of Baltimore usually found on the 1847 Issue, P.F. certificate no. 314719 no longer accompanies 525.00
- 849 **5c Dark Red Brown (1).** Ample to large margins, deep shade, cancelled by double-struck **blue 5-bar square grid** and pen, Fine, P.F. certificate no. 314718 no longer accompanies 460.00
- 850 **5c Red Brown (1).** Ample to large margins, attractive soft color, light **blue** grid cancel, Very Fine 460.00
- 851 **5c Red Brown (1).** Large balanced margins, fine impression, bold **blue** seven bar grid cancel, Very Fine and choice 460.00
- 852 **5c Red Brown (1).** Full to large margins, **blue** grid cancels, Very Fine 460.00
- 853 **5c Red Brown (1).** Full to large margins, **blue** N.J. town cancel, Very Fine 550.00
- 854 **5c Red Brown, Dot in “S” (1 var).** Clear to large margins, rich color and clear impression with light **blue** framed **“PAID”** cancel, Fine 525.00
- 855 **5c Red Brown (1).** Full to large margins, red grid cancel, impression slightly rubbed, otherwise Very Fine 425.00



- 856 **5c Red Brown (1).** Large margins to just clear at lower right, portion of adjoining stamp at top, rich color, red grid cancel, Fine..... 425.00
- 857 **5c Red Brown (1).** Clear to huge margins incl. **right sheet margin**, red circular grid cancel, Fine 425.00
- 858 **5c Red Brown, Brown (1).** Two singles, clear to huge margins, first neat blue grid and trace of black cancel at bottom, other a Brown shade with gorgeous color and sharp impression with light unobtrusive black grid cancel, Fine-Very Fine ...**(Photo Ex)** 985.00
- 859 **5c Red Brown (1).** Four singles, margins to slightly in, all **better cancels**, incl. red "(PHIL)ADa. RAIL(ROAD)" straightline, blue framed "Paid", double struck red numeral "5" and last with red "10" tying the stamp to small piece, blue "Paid" with tear and thin at bottom, otherwise Fine 2,150.00
- 860 **5c Brown, 10c Black (1-2).** Large to huge margins, 5c rich color, both with clear impressions, red grid cancels, 5c minor corner crease, 10c small edge tear, Extremely Fine appearance**(Photo Ex)** 1,425.00
- 861 **5c Red Brown (1).** Horizontal pair, clear to large margins, neat blue Louisville Ky. circular datestamp with integral "10" rate, small faint thin spot in one, possibly a natural paper manufacture flaw, Fine appearance, P.F. certificate no. 35794 no longer accompanies..... 1,200.00
- 862 **5c Red Brown (1).** Horizontal pair, margins to touched, red grid cancel, Fine..... 950.00
- 863 **5c Dark Brown (1a).** Full to large margins, bold red cancel, Very Fine 800.00
- 864 **5c Dark Brown (1a).** Clear to large margins, deep shade, tied on small piece by three strikes of blue Philadelphia "Paid" in oval cancel, Fine 885.00
- 865 **5c Orange Brown (1b).** Large to huge margins, gorgeous depth of color and fine impression, red New York square grid cancel, Extremely Fine 900.00



866

866

5c Orange Brown, Double Transfer Ty. C (1b-C). Large to huge margins, exceptionally strong color, neat red grid cancel, tiny thin speck shows only in fluid

EXTREMELY FINE APPEARANCE. AN EXCEPTIONALLY RARE 5-CENT 1847 WITH THE TYPE C DOUBLE TRANSFER.

In the August 1995 *Chronicle*, Jerome S. Wagshal summarized previous articles on this double transfer. It was first discovered by Dan Hammatt around 1920. Mr. Wagshal recorded a total of 13½ copies (one is a half-stamp in a strip), including two pairs. He also echoes Ashbrook's theory that this and the Double Transfer Type D were created when the plate was reworked sometime in late 1850 and were only part of the Fifth Delivery from RWH&E in December 1850. This would account for their scarcity compared to the Type A and B double transfers, and it seems to be confirmed by the two examples known on cover, which were described by Ashbrook as 1851 uses. The distinctive Orange Brown shade also points to the Fifth Delivery. 4,000.00



867



868



869



870



871

- 867 **10c Black (2).** Large margins, clear impression, red New York square grid cancel, Very Fine and choice 1,000.00
- 868 **10c Black (2).** Large to huge margins incl. small part of adjoining stamp at bottom, intense shade, cancelled by two or more strikes of red New York square grid, Very Fine and choice 1,000.00
- 869 **10c Black (2).** Ample to large margins, neat red framed grid cancel, Very Fine 1,000.00
- 870 **10c Black (2).** Ample to huge margins, neat red grid cancel, faint corner crease, otherwise Very Fine..... 1,000.00
- 871 **10c Black (2).** Ample to huge margins, dark blue rimless grid cancel, Fine 1,050.00

SPERATI REPRODUCTIONS



872



873



874

- 872 **10c Black, Sperati Reproduction (Sperati 2).** Ample to large margins, bold blue grid “cancel”, Very Fine, backstamped “Sperati Reproduction and ms. no. “98” E. 500-750
- 873 **10c Black, Sperati Reproduction (Sperati 2).** Large margins, neat red grid “cancel”, Extremely Fine, signed “Jean De Sperati” E. 500-750
- 874 **10c Black, Sperati Reproduction (Sperati 2).** Large to huge margins, uncanceled, Very Fine and choice, accompanied by 1964 note from Raymond Weill to “Texas Collector” T. Cullen Davis noting that this came from his album, Davis was acquitted of murdering his estranged wife’s boyfriend and his stepdaughter in a famous case later made into a television movie starring Heather Locklear, which is reason enough to bid on this stamp E. 300-400

1875 REPRODUCTION OF 1847 ISSUE



875EX



876EX



877EX



878



879



880

- 875 ★ **5c Red Brown, 10c Black, Reproductions (3, 4).** Without gum as issued, ample to large margins, 5c with some toning on back, otherwise Fine-Very Fine(Photo Ex) 1,825.00
- 876 ★ **5c Red Brown, 10c Black Reproductions (3, 4).** Without gum as issued, large margins to full, 10c small thin spot, Very Fine appearing set.....(Photo Ex) 1,825.00
- 877 ★ **5c Red Brown, 10c Black Reproductions (3, 4).** Without gum as issued, large margins to full, 5c faint diagonal crease, 10c thin spots, Very Fine appearance.....(Photo Ex) 1,825.00
- 878 ★ **5c Red Brown, Reproduction (3).** Without gum as issued, large even margins, intense shade and impression, Extremely Fine, with 1998 P.F. and 2014 PSAG certificates (XF-Superb 95) 825.00
- 879 ★ **5c Red Brown, Reproduction (3).** Without gum as issued, large balanced margins, strongly blued paper, Extremely Fine 825.00
- 880 ★ **5c Red Brown, Reproduction (3).** Without gum as issued, rich color, full margins all around, Very Fine, with 2002 A.P.S. certificate..... 825.00

1851-56 ISSUE



881

- 881 **1c Blue, Ty. Ib (5A).** Position 6R1E, margins all around, excellent color and impression, blue circular datestamp, hardly noticeable faint scuffs at right

VERY FINE APPEARANCE. AN ATTRACTIVE EXAMPLE OF THE RARE ONE-CENT TYPE Ib FROM POSITION 6R1E.

Type Ib was produced only as an imperforate stamp. Six positions on Plate 1 Early furnished stamps qualifying as Type Ib — Positions 3-6R and 8-9R — distinguished by the complete design at top and nearly complete design at bottom. When first entered on the plate, these six positions (as well as 7R1E) had the complete design at top and bottom. However, unlike 7R, small portions of the bottoms were burnished away. Positions 6R and 8R had less of the bottom erased than the other Type Ib positions, particularly in the left plume, and for this reason they are more desirable examples of the type. All Type Ib stamps are very scarce, and the two best examples (6R offered here and 8R) are rare. These top-row positions usually have an ample top margin, but frequently the margins are close or cutting into the bottom 15,300.00

- 882 **1c Blue, Ty. Ia (6).** Plate 4, full margins to in at top and bottom but with bottom right plume clearly complete, neat New York circular datestamp, Very Good example of this scarce type 11,000.00



882



883

- 883 **1c Blue, Ty. III (8).** Large margins, deep Plate 4 shade, neat New York 1858 yeardated circular datestamp

EXTREMELY FINE. AN ATTRACTIVE USED EXAMPLE OF THE IMPERFORATE ONE-CENT TYPE III.

Type III is defined by breaks in the outer lines at both top and bottom. Many Type III stamps have breaks that were created or enlarged by plate wear. Since the wear occurred over a period of time, the majority of stamps of this type (both unused and used) have small breaks in at least one line. This stamp has a very large break at top and more than adequate break in the bottom line. 2,500.00

- 884 **1c Blue, Ty. IIIa (8A).** Full to large margins all around, deep rich Plate 4 color with beautiful impression, unusual line cancel (not ms.), probably made with the rim of a circular datestamp, Very Fine and choice 900.00

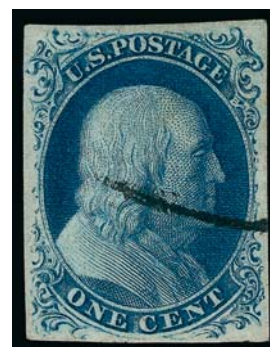

884

- 885 **3c Orange Brown, Ty. II (10A).** Jumbo margins with large portions of adjoining stamps at sides, spectacular color, cancelled by two strikes of San Francisco circular datestamp, wonderfully fresh
EXTREMELY FINE GEM. A SUPERB USED EXAMPLE OF THE 1851 3-CENT ORANGE BROWN.

With 2014 P.S.E. certificate (Superb 98 Jumbo; unpriced in SMQ above the grade of 98, \$2,450.00 as 98). Only two other stamps share this grade and one has graded higher..... 160.00



885



- 886 **3c Dull Red, Ty. I (11).** Rich color, mostly large margins, well clear at left, complete strike of **Chicopee Mass. 6-Point Star of David** fancy cancel, Extremely Fine strike, with 2002 P.F. certificate E. 150-200
- 887 **3c Dull Red, Ty. I (11).** Bright color, full to ample margins, clear strike of **"10" in circle** handstamp, Very Fine example of a pre-1851 Issue cancel, with 2003 P.F. certificate 40.00
- 888 ★ **3c Claret, Ty. II (11A var).** Original gum, lightly hinged, vibrant color in the scarcer Claret shade, ample margins all around, Fine, with 1986 P.F. certificate 325.00
- 889 **3c Rose Red, Ty. II (11A).** Horizontal pair, huge margins showing parts of six adjoining stamps, lovely color, bold Philadelphia Pa. circular datestamp, Extremely Fine Gem 62.50
- 890 **5c Red Brown, Defective Transfer (12).** Position 23R1, ample to large margins incl. portion of adjoining stamp at bottom, town cancel leaves defective part of the transfer clearly visible, small corner crease at top left well clear of the design, still Extremely Fine, an exceedingly scarce position and one of only two constant varieties that occur on the 5c Plate 1, with 1989 and 1990 P.F. certificates 1,250.00



891



892



893

- 891 **5c Red Brown (12).** Position 50R1, large right margin with **part imprint**, lightly cancelled, small crease and tiny tear at top left, Fine appearance, an extremely rare example of the 5c 1856 Issue with part imprint, we record only thirteen copies with part of the imprint and this example shows a greater percentage of it than most, with 1990 P.F. certificate..... 700.00
- 892 **5c Red Brown (12).** Large margins to clear at top and left, **interpane margin with centerline at right**, rich color, 1857 circular datestamp and trace of a red cancel, thin spot at top, Very Fine appearance, few full centerline examples exist, *Offered on behalf of Harvard University* 725.00
- 893 **5c Red Brown (12).** Large margins to clear, bright shade, unobtrusive cancels incl. trace of **red** at lower right, Very Fine, with 1978 and 2013 P.F. certificates (F-VF 75), in our opinion this is undergraded..... 700.00

894° (★) **10c Green, Ty. I (13).** Unused (no gum), huge margins incl. significant portion of adjoining stamp at right, deep rich color and proof-like impression

EXTREMELY FINE GEM. A SUPERB UNUSED EXAMPLE OF THE 1855 10-CENT TYPE I.

The 10c Type I stamps only come from the 20 bottom-row positions of Plate 1. Despite this fact, it is unusual to find examples with as large a bottom margin as the example offered here.

With 1995 P.F., 1995 and 2012 P.S.E. certificates (XF 90; SMQ \$11,300.00). This is the highest grade awarded to an unused example of this issue. ... 7,500.00



894



895

- 895 **10c Green, Ty. II/III/I (14/15/13).** Positions 79/89/99L1, vertical three-type combination strip of three with Type I at bottom, large to ample margins with the Type I stamp particularly nice, deep rich color, light strikes of New Orleans circular datestamp, light horizontal crease just into design at bottom of middle stamp
- VERY FINE APPEARANCE. A BEAUTIFUL AND RARE STRIP OF THREE OF THE 10-CENT 1855 IMPERFORATE ISSUE, COMBINING TYPES I, II AND III.
- With 1990 P.F. certificate..... 4,250.00

- 896 **10c Green, Ty. I (13).** Position 100R1 with **bottom right corner sheet margins**, large to huge all around, deep rich color, cancelled by clear **New York Ocean Mail** datestamp, Extremely Fine Gem, a gorgeous 10c Type I from the bottom right corner of the sheet, while Type I stamps come only from the bottom row, for some reason they were usually trimmed at bottom when they were separated, leaving a dearth of quality examples, with 1989 and 1990 P.F. certificates..... 900.00



896



897



898



899



900



901

- 897 **10c Green, Ty. I (13).** Position 98L1, enormous margins all around incl. **bottom sheet margin** and part of adjoining stamp at left, rich color, faint manuscript cancel, small thin spot in bottom sheet margin well away from design, Extremely Fine, rare with such enormous margins, ex Kelley, with 1984 P.F. certificate 475.00
- 898 **10c Green, Ty. I (13).** Position 100L1, full to huge margins all around including **bottom right corner interpane margins with centerline**, bright color, neat manuscript cancel, Very Fine and striking, for some reason most examples of the 10c Type I Imperforate have the bottom margin trimmed away, with 1989 P.F. certificate, Scott Retail as pen cancel 475.00
- 899 **10c Green, Ty. II (14).** Enormous margins all around, deep rich color and sharp proof-like impression, neat face-free strike of circular datestamp, Extremely Fine Gem, a superb stamp in every respect, ex Twigg-Smith, with 1988 and 2004 P.F. certificates..... 160.00
- 900 **10c Green, Ty. II (14).** Position 31L1 with **double transfer of "Postage"**, large to huge margins, rich color, New Orleans datestamp and part of red transit handstamp, Extremely Fine, with 1989 P.F. certificate..... 240.00
- 901 **10c Green, Ty. III (15).** Position 30L1 with large **interpane margin and centerline** at right, deep rich color, large margins other sides, light pen cancel and red circular datestamp at left, Extremely Fine, with 1991 P.F. certificate 185.00



902



903

- 902 **10c Green, Ty. II (14).** Position 10R1 showing **curl outside left "X"**, huge margins to full including **top right corner sheet margins**, intense shade and impression, light cancel leaves entire design clearly visible, Very Fine and choice, with 1989 P.F. certificate 260.00
- 903 **10c Green, Ty. II (14).** Position 20R1 with **double transfer of "Postage"**, large to ample margins, face-free strike of town cancel, Very Fine and choice, with 1986 and 1990 P.F. certificates 240.00



904

- 904 **10c Green, Ty. II (14).** Positions 19-20L1, horizontal pair with **interpane margin and center-line** at right, large to huge margins other sides incl. portion of Position 18 at left and trace of stamp at top, deep rich color, unobtrusive cancel
- EXTREMELY FINE GEM. A SUPERB CENTERLINE POSITION PAIR OF THE 1855 10-CENT TYPE II IMPERFORATE IN THE FINEST QUALITY.
- With 1983 and 1989 P.F. certificates 350.00



905

- 905 **10c Green, Ty. II (14).** Horizontal pair, enormous margins all around, bright shade, lightly struck San Francisco circular datestamp
- EXTREMELY FINE GEM. A STUNNING PAIR OF THE 1855 10-CENT TYPE II IMPERFORATE.
- Ex Sevenoaks, Twigg-Smith and Mayer. With 2002 P.F. certificate 350.00



906



907



908

- 906 **10c Green, Ty. II (14).** Horizontal pair, large margins to full, deep rich color, light corner creases, Very Fine appearance..... 350.00
- 907 **10c Green, Ty. II (14).** Horizontal pair, huge margins to clear incl. part of adjoining stamp at top, light strike of circular datestamp and also manuscript cancel (probably a foreign rate notation), faint corner crease at bottom right, Very Fine appearance..... 350.00
- 908 (★) **10c Green, Ty. III (15).** Position 2L1, **misplaced relief** position, unused (no gum), ample to large margins, magnificent color and clear impression, fresh and Very Fine, this comes from one of two misplaced relief entries in the top row, which produced Type III designs instead of Type II..... 1,800.00



909

- 909 **10c Green, Ty. III-IV-III (15-16-15).** Positions 85-87L1, horizontal strip of three, center stamp recut at top, left stamp shows **curl in hair** variety, huge margins to clear, rich color, neat New Orleans circular datestamps and also **red** boxed transit handstamp at bottom
 VERY FINE-EXTREMELY FINE. A BEAUTIFUL COMBINATION STRIP OF THREE OF THE 10-CENT 1855 ISSUE CONTAINING TYPES III AND IV.
 With 1976, 1984 and 1989 P.F. certificates. Scott Retail as normal pair and single of the variety..... 2,360.00



910

- 910 **10c Green, Ty. III (15).** Enormous margins all around including **right interpane margin with centerline**, pretty shade, neat strike of Sacramento City Cal. circular datestamp, Extremely Fine Gem, a magnificent centerline margin example..... 160.00



911



912



913

- 911 **10c Green, Ty. III (15).** Position 87R1 with **curl to right of left "X"**, large margins to full, bright shade, neat circular datestamp cancel, Extremely Fine, with 1991 P.F. certificate..... 260.00
- 912 **10c Green, Ty. III (15).** Huge margins to full, rich color, neat strikes of grid and **French transit** cancels, Extremely Fine, with 1985 and 1991 P.F. certificates 160.00
- 913 **10c Green, Ty. III (15).** Positions 82-83L1, horizontal pair, gorgeous color, large to huge margins incl. portion of adjoining stamp at left, neat grid cancels, Extremely Fine, with 1980 and 1989 P.F. certificates..... 350.00

- 914 **10c Green, Ty. IV (16).** Position 74L1, recut at top, huge margins all around, rich color, unobtrusive New Orleans datestamps leave type characteristics clearly visible
EXTREMELY FINE GEM. A STUNNING USED EXAMPLE OF THE 1855 10-CENT TYPE IV.
With 1989 P.F. certificate..... 1,650.00



914

- 915 **10c Green, Ty. IV (16).** Position 76L1, recut at bottom, huge margins all around, pretty shade, neat Charleston S.C. 1858 circular datestamp

EXTREMELY FINE GEM. A SUPERB USED EXAMPLE OF THE 1855 10-CENT TYPE IV.

With 1991 P.F. certificate..... 1,750.00



915



916

- 916 **10c Green, Ty. IV (16).** Position 86L1, recut at top, huge margins to full, pretty shade nicely complemented by “paint” red Mobile Ala. circular datestamp

VERY FINE AND CHOICE. A PRETTY EXAMPLE OF THE 1855 10-CENT TYPE IV WITH THE DISTINCTIVE MOBILE “PAINT” RED CANCEL.

With 1985 and 1991 P.F. certificates. 1,835.00



917

- 917 **10c Green, Ty. IV (16).** Positions 54-55L1, horizontal pair, both recut at bottom, huge margins to full incl. part of adjoining stamps at sides, deep rich color and proof-like impression, unobtrusive circular datestamp cancels

EXTREMELY FINE GEM. A MARVELOUS HORIZONTAL PAIR OF THE 1855 10-CENT TYPE IV.

There are only two places on the plate where a horizontal pair of Type IV can occur: Positions 54-55L1 and Positions 64-65L1.

With 1989 P.F. certificate..... 4,350.00



918



919



920

- 918 **12c Black (17).** Position 9L1 with **double transfer**, large margins all around, bright shade and crisp impression, neat grid cancel, Extremely Fine Gem, a beautiful stamp, with 1989 P.F. certificate..... 290.00
- 919 **12c Black, Very Thin Paper (17 var).** Ample to clear margins, fine impression typical of printing on thin paper, blue town cancel, Very Fine, with 2013 P.S.A.G. certificate..... 1,750.00
- 920 **12c Black (17).** Horizontal pair, huge margins to large with **left interpane margin and centerline**, intense shade and impression, unobtrusive circular datestamp cancel, fresh and Extremely Fine, a beautiful pair, small backstamp, with 1990 P.F. certificate..... 600.00

1857-60 ISSUE



921



922



923



924

- 921 ★ **1c Blue, Ty. I (18).** Plate 12, C Relief, original gum, lightly hinged, bright shade, few barely nibbed perfs at bottom, otherwise Extremely Fine..... 2,100.00
- 922 **1c Blue, Ty. I (18).** Plate 12, C Relief, bottom row position, bright pastel color, unusually wide and balanced margins **showing full ornamentation all around**, neat strike of New York circular datestamp, fresh and Extremely Fine, scarce with such wide margins, this clearly shows every detail of the type characteristics which is rare for this issue, with 1991 P.F. certificate..... 550.00
- 923 **1c Blue, Ty. I (18).** Plate 12, C Relief, rich color with intense plate wash, choice centering, neat **"Paid"** in oval cancel of Boston, Very Fine and choice, a stamp with wonderful visual appeal, with 1987 and 1994 P.F. certificates, the former as on cover 575.00
- 924 **1c Blue, Ty. I (18).** Plate 12, overall plate wash, bright color, small part of a grid cancel, a strong Fine 550.00

- 925 **1c Blue, Ty. Ia (19).** Plate 4, deep rich color on bright paper, nicely complemented by **blue** grid cancel

FINE EXAMPLE OF THE RARE 1857 ONE-CENT TYPE Ia, WHICH IS ONE OF THE SCARCEST TYPES.

Type Ia, imperforate and perforated, only comes from 18 positions in the bottom row of the right and left panes of Plate 4.

Signed Ashbrook in 1957 with his identification of the Scott number 11,000.00



925



- 926 ★ **1c Blue, Ty. II (20).** Plate 12, original gum, lightly hinged, rich color on bright paper, fresh and Very Fine, with 1981 and 1989 P.F. and 2013 P.S.E. certificates (OGph, VF 80; SMQ \$1,100.00)..
..... 900.00
- 927 ★ **1c Blue, Ty. II (20).** Plate 12, original gum, h.r., rich color, fresh and Very Fine..... 1,100.00
- 928 ★ **1c Blue, Ty. II (20).** Plate 12, original gum, h.r., brilliant color, Fine 1,100.00
- 929 **1c Blue, Ty. III (21).** Plate 4, unusually well-centered, rich color, New York circular datestamp, couple tiny perf flaws at right, otherwise Very Fine..... 2,250.00
- 930 **1c Blue, Ty. IV (23).** Plate 1L, **recut twice at top, once at bottom**, one of only four positions out of 200 on the plate with this type of recut, exceptionally well-centered, strong color with nice impression, Very Fine and choice..... 1,025.00
- 931 **1c Blue, Ty. IV (23).** Plate 1L, recut once at top, twice at bottom, well-centered, face-free cancel, Very Fine..... 900.00
- 932 **3c Rose, Ty. I (25).** With **extra frameline at right**, rich color on bright paper, neat strike of circular datestamp, Extremely Fine, with 2012 P.F. certificate, Scott Retail as normal 125.00
- 933 ★田 **3c Dull Red, Ty. III (26).** Three blocks of four, original gum, h.r., one from top of the sheet and another from bottom, one with light corner crease at top right, Fine-Very Fine blocks, ex Frelinghuysen.....**(Photo Ex)** 1,350.00
- 934 ★田 **3c Dull Red, Ty. III (26).** Imprint and plate no. 23 block of 32 with top left corner selvage, original gum, about 20 Mint N.H., some edge reinforcement (mostly in selvage), perfs close to slightly in top and left, overall fresh, nearly Fine for this difficult 1857-60 Issue denomination, Scott Retail as hinged singles, blocks and the plate block of eight*Not illustrated* 5,570.00



- 935 **3c Dull Red, Ty. III (26).** Rich color, on piece with blue "Old Stamps Not Recognized" two-line handstamp, matching "Chicago Ills. Sep. 24" double-circle datestamp, stamp with small tears, lifted and reaffixed to piece, Fine, very rare example of the Chicago "Old Stamps Not Recognized" handstamp, with 1995 P.F. certificate, accompanied by copy of the intact cover..... E. 1,000-1,500

935



936



937



938

- 936 **3c Dull Red, Ty. III (26).** Radiant color nicely complemented by green grid cancel, choice centering for this difficult issue, Extremely Fine, a beautiful stamp, with 2013 P.S.E. certificate (XF 90; SMQ \$125.00 for normal cancel) 159.00
- 937 **5c Brick Red (27).** Pretty shade, with perforated **interpane and centerline margin** at left, neat strike of 1859 New Orleans circular datestamp, Very Fine and choice, with 1989 P.F. certificate 1,700.00
- 938 **5c Brick Red (27).** Brilliant color, neat strike of New Orleans circular datestamp, fresh and Very Fine, with 2013 P.F. certificate (VF 80) 1,650.00



939

- 939° **5c Red Brown (28).** Warm shade and crisp impression, wide margins which are clear of the outer projections all around, town datestamp
EXTREMELY FINE. A FRESH AND CHOICE USED EXAMPLE OF THE 1857 5-CENT RED BROWN.
With 2010 P.S.E. certificate (XF 90; SMQ \$3,250.00), only six have graded higher. 1,200.00



940

- 940 **5c Red Brown (28).** Rich color described as "Dark Red Brown" on most recent certificate, detailed impression, neat strike of Sonora Cal. circular datestamp, Extremely Fine, ex Grunin, with 1980 and 1991 P.F. certificates... 1,200.00
- 941 **5c Red Brown (28).** Faintly cancelled, radiant color and detailed impression, tiny thin speck, Very Fine appearance 1,200.00



941



942

942° ★ **5c Bright Red Brown (28b).** Part original gum, marvelous intense shade on fresh paper
FINE FOR THIS EXTREMELY RARE UNUSED EXAMPLE OF THE 5-CENT 1857 BRIGHT RED
BROWN SHADE. THIS IS THE FIRST UNUSED EXAMPLE WE HAVE EVER OFFERED.

This is the first unused example of the sub-listed *Bright Red Brown* shade variety of Scott 28 we have offered. In our analysis of the 5c 1856-61 printings, we consider the Bright Red Brown (28b) and Indian Red (28A) to be in the same printing family. There are only five examples of the Indian Red with any part of original gum, and they sell for \$100,000 or more. The Bright Red Brown shade is usually the default classification for a stamp that does not have sufficiently intense color to receive an Indian Red classification, but the difference is very subtle. In fact, unused examples of the Bright Red Brown (Scott 28b) shade appear to be rarer than the Indian Red.

Many collectors know this issue by type and shade, but fewer are aware of the order of production (or release). This state of confusion is partly due to the Scott Catalogue. Based on dated covers, the 5c Type I shades were released in the following order: 1) Red Brown, Scott 28, EDU 8/23/1857; 2) Indian Red, Scott 28A, EDU 3/31/1858; 3) Brick Red, Scott 27, EDU 10/6/1858; 4) Brown, Scott 29, EDU 3/21/1859, almost certainly the last printing from the first 5c plate. The second 5c plate was made from a new six-relief transfer roll with the design projections cut away at top and bottom, to varying degrees. The Type II Brown was issued first (Scott 30A, EDU 5/4/1860), and the Orange Brown printing from the same plate followed about one year later (Scott 30, EDU 5/8/1861).

The first 5c sheets to be perforated in mid-1857 undoubtedly came from the unissued supply of 5c imperforate sheets in the “1856” Red Brown shade. These are akin to 1c perforated stamps from Plate 1 Late (Type IV, Scott 23) and Plate 2, and 3c perforated stamps from the Type I plate (Scott 25). Covers dated during the second half of 1857 and first quarter of 1858 have 5c stamps in the “1856” shade of Red Brown, which look like Scott 12 with perforations. By March 31, 1858, the EDU of the Indian Red shade, a second printing must have been made. We suspect that the entire family of Red Brown, Bright Red Brown and Indian Red shades — all of which differ from the “1856” Red Brown — were printed at the same time during the first quarter of 1858. Looking at the EDU’s, there is a largely consistent pattern of new 5c printings at the beginning of each year in 1858 (Red Brown), 1859 (Brown), 1860 (Type II Brown) and 1861 (Type II Orange Brown). The only exceptions to this pattern are the “1856” Red Brown perforated sheets released in mid-1857, which make sense in the context of the first perforated issue, and the October 1858 Brick Red.

With 2009 P.S.E. certificate. 70,000.00



943

- 943 **5c Indian Red (28A).** Intense color on bright paper, neat strike of circular datestamp
 VERY FINE USED EXAMPLE OF THE 1857 5-CENT INDIAN RED.
 With 1989 P.F. certificate..... 3,500.00

- 944 **5c Indian Red (28A).** Beautiful rich color, well-centered with perfs clear of design all around, trivial corner crease at top right not mentioned on accompanying certificate, Very Fine appearance, with 1986 P.F. certificate..... 3,500.00



944



945



946

- 945 ★ **5c Brown (29).** Original gum, h.r., rich color, centered to left, Very Good, scarce in original-gum condition 5,500.00
- 946 **5c Brown (29).** Bright shade, face-free circular datestamp cancels, fresh and Very Fine, with 1987 P.F. certificate.. 400.00
- 947 **5c Brown, Defective Transfer (29 var).** Vertical strip of three, Positions 13/23/33R1, center stamp with defective transfer, well-balanced margins for this difficult issue, unobtrusive strikes of circular datestamp leaves the variety clearly visible, Very Fine, the Defective Transfer is scarce and especially desirable as part of a multiple, a review using Power Search found one in a pair on cover and one in an unused block of four (ex Zoellner), this strip ex Wagshal, with 1984 and 2010 P.F. certificates, Scott Retail as normal strip of three with no premium for the Defective Transfer 1,300.00



947



948



949



950



951



952

- 948 (★) **5c Orange Brown, Ty. II (30).** Unused (no gum), incredibly fresh with proof-like impression, Fine 500.00
- 949 **5c Orange Brown, Ty. II (30).** Warm shade nicely complemented by **red grid** cancel, wide margins, Very Fine and choice, a pretty stamp which is much scarcer in used condition than unused, with 1988 P.F. certificate 1,475.00
- 950 (★) **5c Brown, Ty. II (30A).** Unused (no gum), bright color, wide margins, Fine, with 1988 P.F. certificate for pair 825.00
- 951 **5c Brown, Ty. II (30A).** Rich color, choice centering with unusually wide margins at sides, neat strike of large Boston "Paid" grid cancel, Extremely Fine Gem, a beautiful stamp, small backstamp at lower left, with 1989 P.F. certificate 320.00
- 952 **5c Brown, Ty. II (30A).** Beautiful centering with enormous side margins, pretty shade, bold strike of **red grid** cancel, Extremely Fine Gem, a superb stamp in every respect, with 1987 and 1989 P.F. certificates 320.00



953



954



955

- 953 **5c Brown, Ty. II (30A).** Incredibly well-centered, marvelous deep color and sharp impression, bold blue Baltimore Md. circular datestamp, Extremely Fine, a lovely used single 305.00
- 954 **5c Brown, Ty. II (30A).** Bright shade, choice centering, used with **10c Green, Ty. V (35)** and tied by "Paid" handstamps on small orange piece, Extremely Fine, a beautiful piece, ex Newbury, with 1991 P.F. certificate ..
..... E. 300-400
- 955 **5c Brown, Ty. II (30A).** Vertical strip of three, rich color, intact perfs at top, tied by "**New Orleans La. 12 Feb.**" (1861) circular datestamps on blue piece, also tied by red New York transit circular datestamp, Very Fine-Extremely Fine, multiples are rare with such choice centering, this is especially desirable as it is a **Confederate State** use of U.S. stamps, with 1991 P.F. certificate 1,000.00



956

- 956 **10c Green, Ty. II/III/I (32/33/31).** Positions 77/87/97L1, vertical strip of three, top stamp Type II, center stamp Type III, bottom stamp Type I, rich color on bright paper, choice centering throughout, unobtrusive strikes of circular datestamp, trace of red cancel at upper left, single short perf at bottom right not mentioned on accompanying certificate

EXTREMELY FINE. A RARE USED COMBINATION STRIP OF THREE OF THE 10-CENT 1857 ISSUE, WITH TYPES I, II, AND III.

Type I only comes from the bottom row of the sheet. Three-type combination strips such as this are extremely rare — we have offered only one other (on cover, ex Zoellner and Wagshal).

With 1989 P.F. certificate. This combination is listed but unpriced in Scott. Scott Retail as Type III and I combination pair plus single of Type II..... 1,850.00

- 957 **10c Green, Ty. I (31).** Position 98L1, bright shade, choice centering, **wide bottom selvage**, neat strike of "San Francisco Cal. Nov. 20, 1858" circular datestamp

EXTREMELY FINE. A SUPERB USED EXAMPLE OF THE 1857 10-CENT TYPE I, WITH WIDE BOTTOM SELVAGE. SCARCE WITH SUCH CHOICE CENTERING AND WITH THE WIDE SELVAGE.

The population of stamps available to collectors showing the characteristic is extremely limited — this is the only used example with such wide selvage we have offered since keeping computerized records.

With 1989 P.F. certificate 1,250.00



957



958

- 958 **10c Green, Ty. I (31).** Position 99R1 with **curl in left "X"**, rich color on bright paper, choice centering, unobtrusive cancel

EXTREMELY FINE EXAMPLE OF THE 1857 10-CENT TYPE I, WITH THE CURL IN LEFT "X".

With 1985 and 1990 P.F. certificates..... 1,350.00



959



960



961



962

- 959 **10c Green, Ty. I (31).** Tied by red boxed two-line “**Aachen Franco**” handstamp on small piece, rich color, Fine and attractive..... 1,340.00
- 960 **10c Green, Ty. II (32).** Choice centering with wide and balanced margins, rich color nicely complemented by **blue** circular datestamp, Extremely Fine Gem, a superb stamp in every respect, with 1989 and 1990 P.F. certificates..... 215.00
- 961 **10c Green, Ty. II (32).** Bright shade, perfect strike of **New York Ocean Mail** circular datestamp, wide margins, Extremely Fine, a pretty stamp, with 1982 and 1991 P.F. certificates, Scott Retail with no premium for the cancel 200.00
- 962 **10c Green, Ty. III (33).** Choice centering with wide and balanced margins, rich color, **blue** Louisville circular datestamp, Extremely Fine Gem, with 1984 and 1988 P.F. certificates 215.00
- 963 **10c Green, Ty. III (33).** Bright shade, perfect strike of **New York Ocean Mail** circular datestamp with grid struck precisely over Washington's face, wide margins, Very Fine and choice, a stamp with tremendous visual appeal, with 1989 and 1991 P.F. certificates..... 200.00



963



964

- 964 ☒ **10c Green, Ty. IV-III-III (34-33-33).** Positions 86-88L1, horizontal strip of three, left stamp recut at top, right stamp separated and rejoined, deep rich color and margins all around, cancelled by San Francisco circular datestamp and red New York transit, Fine-Very Fine, a scarce and desirable combination strip with Type IV, with 1981 (for cover) and 1990 P.F. certificates as sound, Scott Retail as pair and single..... 2,800.00



965

- 965 **10c Green, Ty. IV (34).** Position 55L1, recut at bottom, pretty shade, choice centering, neat strike of circular datestamp

EXTREMELY FINE USED EXAMPLE OF THE 1857 10-CENT TYPE IV.

With 1986 and 1991 P.F. certificates. 2,600.00

- 966 **10c Green, Ty. IV (34).** Position 74L1, recut at top, nice margins and well-centered, neat strike of double-rim town cancel, some slight toning not noted on certificates, still Extremely Fine, with 1987 and 1990 P.F. certificates. 2,500.00



966



967EX



968



969



970



971

- 967 **10c Green, Ty. V (35).** Two, one original gum, other huge margins, rim of circular datestamp at left, Very Fine-Extremely Fine.....(Photo Ex) 290.00
- 968 **10c Green, Ty. V (35).** Position 78L2 with **curl on forehead**, rich color, **red grid** cancel struck at left leaves the position's characteristic clearly visible, Extremely Fine Gem, with 1988 and 1992 P.F. certificates, Scott Retail as normal..... 85.00
- 969 **10c Green, Ty. V (35).** Position 50R2 with **captured imprint** at right which is completely clear of the perforations, deep rich color and proof-like impression, tied by grid and circular datestamp on small blue piece, Extremely Fine, scarce with the captured imprint, with 1989 P.F. certificate..... 65.00
- 970 **10c Green, Ty. V (35).** Intense shade and impression nicely complemented by **red** New York circular datestamp, Jumbo margins, Extremely Fine, with 1991 P.F. certificate 72.50
- 971 **10c Green, Ty. V (35).** Position 47R2 with **double transfer**, deep rich color from strong impression, Jumbo margins, unobtrusive strike of double-circle datestamp, Extremely Fine Gem, a stamp with great visual appeal, with 1988 P.F. certificate..... 65.00



- 972 **10c Green, Ty. V (35).** Gorgeous centering, bright shade, neat strike of **red** New York circular datestamp, Extremely Fine Gem, with 1987 and 1990 P.F. certificates 72.50
- 973 **10c Green, Ty. V (35).** Rich color, wide margins, cancelled by **red New York Ocean Mail** circular datestamp, horizontal crease, Very Fine strike of this rare colored cancel, only fourteen examples are recorded struck in red, with 1993 P.F. certificate..... E. 150-200
- 974 **10c Green, Ty. V (35).** Rich color, three wide margins, cancelled by **red Supplementary Mail Ty.** A handstamp, small sealed tear at upper left and small toned spot at left, Very Fine appearance, this cancel is rare on a 10c stamp E. 200-300
- 975 **10c Green, Ty. V (35).** Horizontal pair, rich color on bright paper, wide margins, neat Charleston S.C. circular datestamps, Extremely Fine, with 1989 P.F. certificate ... 140.00
- 976 **10c Green, Ty. V (35).** Vertical pair, pretty shade, wide and balanced margins, neat strikes of **red "Paid" in circle** cancel, Extremely Fine Gem, a stunning pair, with 1982 and 1991 P.F. certificates..... 165.00
- 977 **10c Green, Ty. V (35).** Vertical strip of three, rich color nicely complemented by **red grid** cancels, choice centering with wide margins, bottom stamp light horizontal crease, Extremely Fine appearance, with 1990 P.F. certificate, Scott Retail as pair and single..... 227.50
- 978 **12c Black, Plate 1 (36).** Intense shade and impression, bold strikes of circular datestamp, Very Fine, ex Wagshal, with 2010 P.F. certificate 350.00
- 979 **12c Black, Plate 1 (36).** Horizontal pair with **interpane margin and centerline**, intense shade and detailed impression, lightly cancelled, left stamp with **red** British transit datestamp, right stamp vertical crease ending in tear, the left stamp is Extremely Fine 770.00



- 980 ★ **12c Black, Plate 3 (36B).** Original gum, intense shade, Very Fine, with 1987 P.F. certificate..... 700.00
- 981 **12c Black, Plate 3 (36B).** Choice centering, intense shade, **brownish red** unframed grid cancel, Very Fine..... 295.00
- 982 **12c Black, Plate 3 (36B).** Intense shade and impression, bold strike of **red grid** cancel, **double frameline at left**, wide margins, Very Fine, with 1988 P.F. certificate 320.00
- 983 **12c Black, Plate 3 (36B).** Position 50R3 with **captured “& Co. PHILADEPHIA”** portion of imprint, perfs just in at top and left, light strike of grid cancel, few short perfs at bottom, still exceedingly rare position piece with the captured imprint from Plate 3, ex Ishikawa, with 1993 P.F. certificate..... 275.00
- 984 **12c Black, Plate 3 (36B).** Horizontal pair, detailed impression on crisp paper nicely complemented by **red grid** cancels, Fine-Very Fine, with 1990 P.F. certificate 690.00



985

- 985 ★田 **24c Gray Lilac (37).** Block of four, original gum, h.r., bright color, few minor perf separations at left sensibly reinforced, tiny gum soak between bottom stamps

FINE-VERY FINE APPEARANCE. AN ATTRACTIVE ORIGINAL-GUM BLOCK OF FOUR OF THE 24-CENT 1860 ISSUE.

Perhaps 20 to 30 unused multiples still survive.

Ex Frelinghuysen..... 9,500.00

- 986 **24c Gray Lilac (37).** Bright color, cancelled by marvelous strike of **large red grid of diamonds** cancel
EXTREMELY FINE. A STUNNING USED EXAMPLE OF THE 1860 24-CENT GRAY LILAC, WITH A DISTINCTIVE, PERFECTLY STRUCK CANCEL. EASILY ONE OF THE MOST EYE-APPEALING EXAMPLES OF THIS ISSUE WE HAVE EVER OFFERED.
With 1989 P.F. certificate 440.00



986



987

- 987 **24c Gray Lilac (37).** Bright shade and paper nicely complemented by **red grid** cancels, intact perfs at right with significant portion of adjoining stamp, wide margins, Extremely Fine, with 1977 and 1990 P.F. certificates..... 440.00



988



989



990

- 988 **24c Gray Lilac (37).** Bright shade, wide margins, neat strike of **Star with Hole in Center** fancy cancel of Chelsea Mass., the cancel beautifully frames Washington's face, tiny corner crease at bottom left, otherwise Very Fine, a stamp with wonderful visual appeal, with 1990 P.F. certificate 375.00
- 989 **24c Gray Lilac (37).** Choice centering, tied by **red grid** cancel on piece of 1c Blue Star Die (U19) entire, fresh and Extremely Fine, with 1979 and 1991 P.F. certificates, the latter declining opinion as to whether the 1c represents a carrier use, which is a meaningless opinion 440.00
- 990 **24c Gray (37a).** Intense shade nicely complemented by **blue grid** cancel, wide margins, Very Fine and choice, a pretty stamp in the Gray sub-shade, with 1986 and 1991 P.F. certificates 395.00



991

- 991 ★ 田 **30c Orange (38)**. Block of four, original gum, h.r., radiant color as fresh as the day it was printed, few minor internal perf separations affect top stamps

FINE. A SCARCE ORIGINAL-GUM BLOCK OF FOUR OF THE 30-CENT 1860 ISSUE.

This block clearly demonstrates why it is so difficult to find this issue with choice centering. The narrow space between subjects on the plate makes it almost impossible for the perforations to clear the design on all four sides.

Ex Frelinghuysen 14,000.00



992

- 992 ★ **90c Blue (39)**. Original gum, rich color and detailed impression, choice centering with wide margins

VERY FINE AND CHOICE ORIGINAL-GUM EXAMPLE OF THE 90-CENT 1860 ISSUE.

With 2013 P.S.E. certificate (OGph, VF-XF 85; SMQ \$4,100.00) 3,000.00

- 993 ★ **90c Blue (39)**. Original gum, deep rich color, wide margins, Very Fine 3,000.00

- 994 (★) **90c Blue (39)**. Unused (no gum), deeply rich color, Fine, with 2002 A.P.S. certificate 1,100.00



993



994

1875 REPRINT OF 1857-60 ISSUE

- 995 ★ **1c Bright Blue, Reprint (40).** Without gum as issued, brilliant color, wide and balanced margins, Extremely Fine, with 2013 P.F. certificate (VF-XF 85).... 575.00

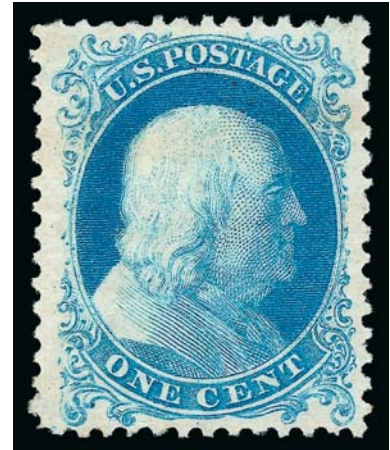

995



996

- 996 ★ **3c Scarlet, Reprint (41).** Without gum as issued, exceptionally well-centered for this Reprint value, rich color, single short perf at left, otherwise Very Fine, only 479 sold, with 2011 P.F. certificate 3,000.00

- 997 ★ **3c Scarlet, Reprint (41).** Without gum as issued, vibrant color, perfs slightly trimmed at right, otherwise Fine, only 479 sold..... 3,000.00



997



998

- 998 ★ **10c Blue Green, Reprint (43).** Without gum as issued, rich color on bright paper, perfs scissors-separated but intact, Very Fine, only 516 sold, with 1979 P.F. certificate 2,500.00

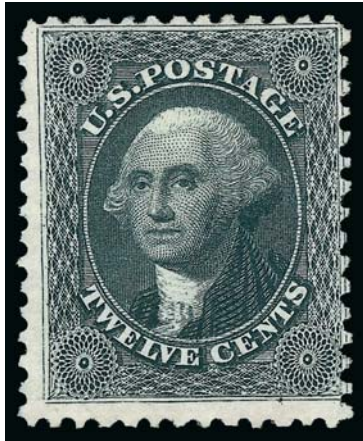

999

- 999 ★ **12c Greenish Black, Reprint (44).** Without gum as issued, bright shade, faint horizontal bend not mentioned on accompanying certificate, Fine, only 489 sold, with 1976 P.F. certificate 2,750.00

- 1000 ★ **24c Blackish Violet, Reprint (45).** Without gum as issued, rich color, reperfed at right, Very Fine appearance, only 479 sold, with 1982 P.F. certificate as sound 3,000.00

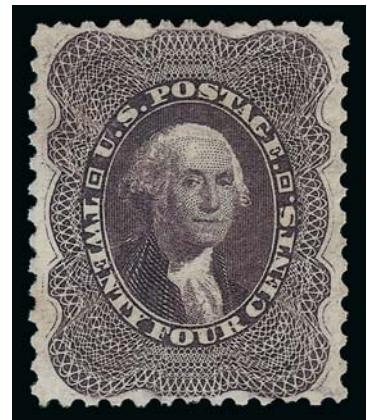

1000



1001

- 1001 ★ **90c Deep Blue, Reprint (47).** Without gum as issued, rich color, unusually wide right margin, Very Fine, scarce with such wide margins, only 454 sold, with 1961 P.F. certificate 4,000.00

END OF SESSION THREE

SESSION FOUR (LOTS 1002-1155)
WEDNESDAY, MARCH 26, 2014, AT 10:30 A.M.

1861 FIRST DESIGNS AND COLORS

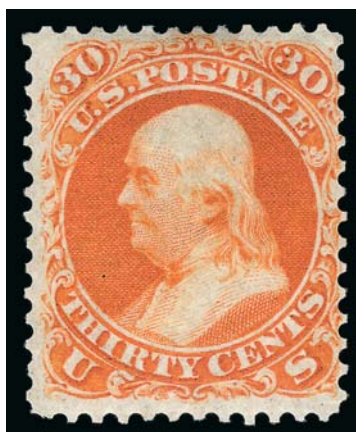

1002

1002°★ **30c Red Orange, First Color (61).** Original gum, intense shade and impression, long and full perforations, certificate states tiny corner crease at top right (in our experience, most of the 1861 First Design/Color rarities have this kind of wrinkling, which was caused by gum)

VERY FINE APPEARANCE. AN EXCEEDINGLY RARE AND DESIRABLE ORIGINAL-GUM EXAMPLE OF THE 30-CENT 1861 FIRST COLOR.

Our census of the 30c 1861 First Color, available at <http://siegelauctions.com/dynamic/census/61/61.pdf>, contains a total of 33 examples, including one in the Miller collection at The New York Public Library. A characteristic common to most examples of the 30c 1861 First Color is faint creasing, which in some cases is very severe and in others barely visible. Six stamps with original gum are free of faults, although a few have a trivial nibbed perf or two. All of the sound stamps are centered to one side (as are most of the others). The example offered here, with balanced margins and a tiny corner crease, is very desirable.

Census No. 61-OG-33. This is a newly-reported copy. 45,000.00



1003



1004



1005

- 1003 ★★ **3c Brown Rose, First Design (56).** Mint N.H., nicely balanced margins, deep rich color on fresh paper, Extremely Fine, with 2014 P.F. certificate for L-shaped block of three, this the bottom right stamp, Scott Retail as hinged 550.00
- 1004 ★ **3c Brown Rose, First Design (56).** Original gum, barely hinged, lovely color, fresh and Very Fine 550.00
- 1005 **10c Dark Green, First Design (62B).** Choice centering, deep rich color, bold grid cancel, light negligible toning on back, otherwise Very Fine 1,600.00

1861-66 ISSUE



1006



1007



1008



1009

- 1006 ★ **1c Blue (63).** Original gum, barely hinged, brilliant color on crisp paper, Very Fine and choice, with 1987 P.F. certificate ... 300.00
- 1007 **1c Blue (63).** Clear strike of **Minstrel Face in Circle** fancy cancel of Corry Pa. (Skinner-Eno PH-M 12), tiny tear at left and short perf, Very Fine strike, for lack of a better term we describe the face in this rare cancel as a minstrel E. 750-1,000
- 1008 **1c Blue (63).** Rich color, tied to small piece by **patent punch cancel** (Skinner-Eno PN-H19), Very Fine, scarce as the cancel was designed to destroy the stamp, with 2000 P.F. certificate E. 300-400
- 1009 **1c Blue (63).** Complete strike of "E.T.H. Gibson May 26, 1863" **revenue use** circular datestamp, wide margins and bright color, Very Fine and choice stamp and a scarce use, with 2000 P.F. certificate E. 200-300
- 1010 **1c Blue (63).** Perfect complete strike of "First National Bank Cin., O. Sep. 28, 1863" **revenue use** circular datestamp, Extremely Fine strike, Very Fine stamp and scarce use, with 2003 P.F. certificate E. 200-300



1010



- 1011 **3c Rose Pink (64b).** Bright shade nicely complemented by **blue** Baltimore circular datestamp, choice centering, Extremely Fine, ex Koppersmith, with 1988 P.F. certificate 165.00
- 1012 ★★ **3c Rose (65). Mint N.H.,** post office fresh color, choice margins and centering, Extremely Fine Gem, with 1999 P.F. certificate, Scott Retail as hinged 125.00
- 1013 ★田 **3c Rose (65).** Horizontal block of eight with left selvage, original gum, most lightly hinged, fresh and bright, Fine-Very Fine..... 1,400.00
- 1014 **3c Rose (65).** Clear nearly complete strike of **Negative “Lincoln” and Stars fancy cancel of Albany N.Y.** (Skinner-Eno LC-NP 15), also corner strike of Albany circular datestamp, Very Fine and choice, a beautiful stamp and strike of this desirable and scarce fancy cancellation, with 2002 P.F. certificate E. 500-750
- 1015 **3c Rose (65).** Bright color, cancelled by well-struck **“U.S.” in Circle of Stars fancy cancel** of Albany N.Y., few corner creases and pulled perf at top, still Extremely Fine strike..... E. 200-300
- 1016 **3c Rose (65).** Brilliant color, cancelled by clear strike of **Anchor fancy cancel** of Putnam Conn. (Skinner-Eno PO-AN 14), Very Fine strike of this intricate fancy cancel..... E. 300-400
- 1017 **3c Rose (65).** Two, each with neat strike of **“Fort Schuyler N.Y.”** circular datestamp (Skinner-Eno PM-FT 1), first Aug. 14, 1863 second Aug. 21, 1863, Very Fine stamps and strikes, first with 2002 P.F. certificate, Fort Schuyler is located on Throgs Neck, in the New York City Borough of the Bronx and was dedicated in 1856(Photo Ex) E. 200-300
- 1018 **3c Rose (65).** Nearly full strike of **Ridgefield Ct. segmented “R” fancy cancel** (Skinner-Eno LS-R17), Very Fine strike, with 2009 A.P.S. certificate..... E. 200-300
- 1019 **3c Rose (65).** Wide margins, rich color, bold strike of **Titusville Pa. “T” fancy cancel**, light corner crease, Very Fine strike..... E. 150-200
- 1020 ★ **3c Lake (66).** Original gum, rich color on bright paper, reperfed, Very Fine appearance..... 2,000.00



1021

- 1021 **5c Buff (67).** Radiant color nicely complemented by **Baltimore Md. blue circular date-stamp**, outstanding centering with balanced margins

EXTREMELY FINE GEM. A SUPERB USED EXAMPLE OF THE 1861 5-CENT BUFF STAMP IN TERMS OF COLOR, CENTERING, PERFORATIONS AND CANCELLATION. THIS STAMP, GRADED XF-SUPERB 95 BY P.S.E., IS EASILY ONE OF THE FINEST IN EXISTENCE.

Due to narrow spacing on the 5c plate, it is very difficult to find centered copies with the perforations clear of the design on all sides. The stamp offered here, with its choice centering, fresh color and neat blue Baltimore cancel is a condition rarity.

Ex Mayer and Scarsdale. With 1996, 2003 P.F. and 2013 P.S.E. certificates (XF-Superb 95; SMQ \$6,500.00). This is the highest grade awarded to a Scott 67 in any condition category and it is shared by only four others. At least three of the other 95's have black cancels..... 1,030.00



1022

- 1022 **5c Olive Yellow (67b).** True bright "Mustard Yellow" shade, beautifully centered, brilliant red grid cancel

EXTREMELY FINE. A RARE EXAMPLE OF THE 1861 5-CENT IN THE DISTINCTIVE OLIVE YELLOW SHADE. THIS IS THE SCARCEST SHADE OF THE 5-CENT 1861 ISSUE, AND IT IS EXCEEDINGLY DIFFICULT TO FIND IN SUCH CHOICE CONDITION.

We have offered approximately a dozen unduplicated examples of the Olive Yellow shade in any condition since keeping computerized records. Of these two were unused. It is exceedingly difficult to find in sound and centered condition.

Ex Mayer and from our 1995 Rarities sale. With 1994 P.F. certificate 4,000.00



- 1023 **5c Buff (67)**. Beautifully centered, choice color with a neat circular datestamp, slightly rounded bottom right corner perf, still Extremely Fine 1,000.00
- 1024 **5c Buff (67)**. Radiant color, neat strike of grid cancel, well-proportioned margins, Very Fine and choice, with 2002 P.F. certificate 1,000.00
- 1025 **12c Black (69)**. Well-centered, bold strike of **5-Point Star in Circle** fancy cancel, Very Fine, with 2003 P.F. certificate 100.00
- 1026 (★) **24c Red Lilac (70)**. Unused (no gum), deep rich color approaching the August shade, single nibbed perf at upper right, Very Fine appearance 1,100.00
- 1027 **24c Red Lilac (70)**. Deep rich color and proof-like impression, neat strike of large Boston "Paid" grid, unusually choice centering with wide and balanced margins, Extremely Fine Gem, a gorgeous stamp, with 1989 P.F. certificate as 78a 315.00
- 1028 **24c Red Lilac (70)**. Wide margins incl. **left straddle-pane margin with centerline**, fresh color, cancelled by light strike of **red star in circle**, faint diagonal crease at bottom left, appears Extremely Fine, a desirable combination of a straddle-pane and a fancy cancel, with 1987 P.F. certificate 340.00
- 1029 **24c Red Lilac (70)**. Wide margins, pretty color, quartered cork cancel, Very Fine and choice, with 1987 P.F. certificate 300.00
- 1030 **24c Red Lilac (70)**. Rich purplish color, neat red grid cancel, Very Fine, with 2014 P.F. certificate 340.00
- 1031 **24c Red Lilac (70)**. Wonderful depth of color, well-balanced margins, tied by **blue** target and "Chicago Ill. Aug. 23" double-circle datestamp on piece of buff cover, Very Fine and choice, with 1989 P.F. certificate for full cover 325.00



- 1032 **24c Red Lilac (70).** Horizontal pair, natural s.e. at right, bright color and paper, neat cork cancel, small faint corner crease at bottom left visible only in fluid and not mentioned on accompanying certificate, still Very Fine, with 1990 P.F. certificate..... 625.00
- 1033 **24c Brown Lilac (70a).** Warm shade, with **interpane margin and centerline** at left, neat target cancel, unusually wide and balanced margins, Extremely Fine Gem, with 1991 P.F. certificate as Scott 78, Lilac shade, which it clearly is not 325.00
- 1034 **24c Brown Lilac (70a).** Pretty shade on crisp paper, unobtrusive target cancel, well-proportioned margins, Very Fine and choice, with 2013 P.F. certificate (VF-XF 85)..... 325.00
- 1035 **24c Brown Lilac (70a).** Attractive margins and centering, deep shade, neat target cancel, Very Fine and choice, with 1988 and 1989 P.F. certificates..... 325.00
- 1036 **24c Brown Lilac (70a).** Rich color, cork cancel and part of red London receiving datestamp, Very Fine and choice, ex Koppersmith, with 1987 (as a pair) and 1992 P.F. certificates..... 365.00
- 1037 **24c Brown Lilac (70a).** Rich color on bright white paper, face-free strike of **blue** duplex cancel, Very Fine and choice, a pretty stamp, with 1991 P.F. certificate 350.00
- 1038 **24c Brown Lilac (70a).** Bright color, well-balanced margins, light grid cancel, Very Fine, with 2014 P.F. certificate (VF 80) 325.00
- 1039 **24c Brown Lilac (70a).** Bold strike of **red Heart** fancy cancel, reperfed at left and with diagonal crease reinforced with a hinge (crease does not break the paper), Extremely Fine strike and a rare cancel on a high value 1861 stamp, with 1996 P.F. certificate..... E. 300-400



1040

- 1040 **24c Steel Blue (70b).** Gorgeous color, bold strike of **blue** Baltimore circular datestamp and part of **red** transit, Extremely Fine, a beautiful and striking combination of colors, ex Ishikawa, with 1991 P.F. certificate 925.00

- 1041 **24c Steel Blue (70b).** Intense true Steel Blue shade, nicely complemented by **red grid** cancel and rim of circular datestamp, Very Fine, ex Ishikawa, with 1983 and 1991 P.F. certificates. 940.00



1041



1042

- 1042 **24c Steel Blue (70b).** Intense shade and impression on bright paper, bold grid and **red** circular datestamp cancels, Very Fine, with 1991 P.F. certificate 940.00



1043

- 1043 **24c Steel Blue (70b).** Horizontal pair, nicely balanced margins, tied by **vivid red grid** cancels to small piece of blue cover
 VERY FINE AND CHOICE. A BEAUTIFUL PAIR OF THE 1861 24-CENT STEEL BLUE WITH RED CANCELS.
 With 1991 P.F. certificate. Scott Retail as singles..... 1,880.00



1044

- 1044 **24c Violet, Thin Paper (70c).** Lovely fresh color, neat **red grid** cancel, pulled perf top left corner, appears Very Fine, with 1994 P.F. certificate..... 2,290.00

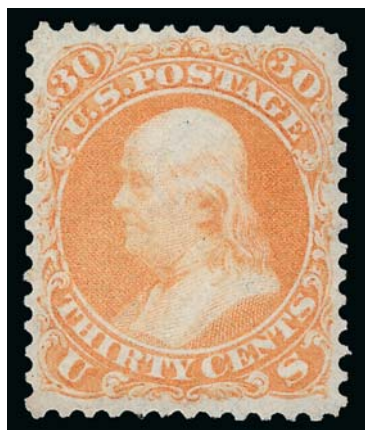

1045

1045°(★) **30c Orange (71).** Unused (no gum), vibrant color as fresh as the day it was printed, gorgeous centering with wide margins

EXTREMELY FINE GEM. A SUPERB UNUSED EXAMPLE OF THE 30-CENT 1861 ISSUE.

With 2008 P.S.E. certificate (XF-Superb 95; SMQ \$3,000.00). This is the highest grade awarded to any unused example of this issue. Scott 71 is notorious for its normally narrow margins, and the stamp offered here is a true condition rarity. 1,000.00

1046 ★田 **30c Orange (71).** Block of four, original gum, h.r., vivid color and impression, top stamps light horizontal crease is barely noticeable, few trivial toned spots on back

FINE APPEARANCE. A SCARCE ORIGINAL-GUM BLOCK OF FOUR OF THE 30-CENT 1860 ISSUE. A BLOCK OF FOUR IS THE LARGEST RECORDED UNUSED MULTIPLE.

Probably 15 to 20 unused blocks of four are known. The two blocks from the Zoellner and Whitman collections originally formed a block of eight.

Ex Frelinghuysen..... 17,500.00



1046



1047



1048

1047 **30c Orange (71).** Vivid color, bold strike of **6-Point Hollow Star with Dot in Center** fancy geometric cancel of New York, Very Fine and choice, a beautiful stamp, ex Koppersmith, with 1988 and 1992 P.F. certificates..... 180.00

1048 **30c Orange (71).** Two, each with bold strike of star in circle fancy cancel, first from New York (Skinner-Eno GE-C 101), Very Fine, with 1998 and 2004 P.F. certificates, second with negative "U" inside the star (Skinner-Eno ST-C 21), small corner crease, Very Fine appearance, with 2008 P.S.E. certificate 360.00



1049

- 1049 ★田 **2c Black (73)**. Block of 21, original gum, generally h.r. except few lightly hinged, bright shade, few perf separations sensibly reinforced, toned spots affect two stamps at upper left, vertical crease affects fourth row, diagonal crease and perf flaw affects top right stamp
FINE-VERY FINE APPEARANCE. A SCARCE BLOCK OF 21 OF THE 1863 2-CENT BLACK JACK ISSUE.
Ex Frelinghuysen. Scott Retail as blocks of four, pairs and single..... 15,575.00



1050



1051



1052

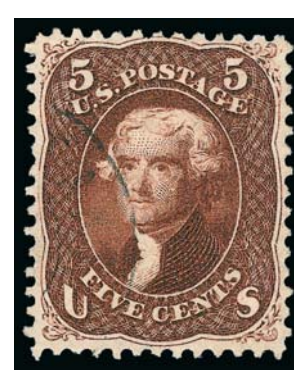

1053

- 1050 **2c Black (73)**. Gorgeous centering, intense shade and proof-like impression, neat target cancel, Extremely Fine Gem, with 1989 P.F. certificate..... 65.00
- 1051 **2c Black (73)**. Unusually wide margins for this tightly spaced issue, choice centering, neat **blue grid** cancel, Extremely Fine Gem, a beautiful stamp, ex Haas, with 1986 and 2008 P.F. certificates..... 80.00
- 1052 **2c Black (73)**. Outstanding centering with wide margins, light **blue grid** cancel, Extremely Fine, with 1997 P.F. certificate..... 80.00
- 1053 **5c Dark Red Brown (75 var)**. Intense shade and impression, light strike of **blue** circular datestamp leaves entire design clearly visible, choice centering, Extremely Fine, a beautiful example of the Dark Red Brown sub-shade, with 1989 P.F. certificate..... 505.00
- 1054 **5c Red Brown (75)**. Fiery color on the extreme end of the Red Brown color spectrum, nicely complemented by **blue** circular datestamp, wide margins, Very Fine and choice, a stamp with wonderful visual appeal, with 1991 P.F. certificate..... 505.00



1054



- 1055 **5c Red Brown (75).** Rich color on bright paper, bold strike of San Francisco cogwheel cancel, Very Fine and choice, with 1988 and 1992 P.F. certificates. 475.00
- 1056 **5c Deep Red Brown (75 var).** Intense shade and impression, neat strike of **red grid** cancel, Very Fine and choice example of this sub-shade, ex Jennings, with 1991 P.F. certificate, pencil note on back from Ashbrook reads "Brownish Red-a shade not listed. Too Brown for 75, too Red for 76 S.B.A." 535.00
- 1057 **5c Red Brown (75).** Lovely warm shade, neat strike of **blue** target and matching circular datestamp, single shortish perf at left, Very Fine, with 1987 P.F. certificate..... 505.00
- 1058 **5c Red Brown (75).** Rejoined horizontal pair, beautifully centered, grid cancels, couple nibbed perfs, Extremely Fine appearance 1,200.00
- 1059 **5c Brown (76).** Rich color beautifully complemented by **red** crossroads cancel, balanced margins, Extremely Fine, with 1992 P.F. certificate 165.00



1060

- 1060 ★ **24c Lilac (78).** Original gum, rich color and detailed impression, fresh and Fine, with 1988 P.F. certificate.... 2,750.00

- 1061 ★ **24c Lilac (78).** Original gum, small h.r., light creases, Fine appearance, scarce in unused condition 2,750.00



- 1062 **24c Lilac (78).** Unusually wide margins, rich color nicely complemented by **blue** target and matching circular datestamp, Very Fine and choice, with 1987 and 1989 P.F. certificates..... 362.50
- 1063 **24c Lilac (78).** Rich color, cancelled by three strikes of **red** circular datestamp and **blue boxed "Aachen Franco"** handstamp, Very Fine and choice, a stamp with wonderful visual appeal, with 1989 and 1992 P.F. certificates 475.00
- 1064 **24c Lilac (78).** Rich color, bold strike of unusual **large grid in circle** handstamp, wide margins, Very Fine and choice, ex Koppersmith, with 1987 and 1992 P.F. certificates 350.00
- 1065 **24c Dark Lilac (78 var).** Deep shade and detailed impression, with **interpane margin and centerline** at left, **blue grid** cancel and matching circular datestamp, Extremely Fine, a beautiful stamp, with 1990 A.P.S. and 1991 P.F. certificates as Grayish Lilac 437.50
- 1066 **24c Gray (78b).** Choice centering with balanced margins, crisp shade, clear strike of **red** Newark N.J. double-circle datestamp, Extremely Fine, a pretty stamp, with 1994 P.F., 2013 P.S.E. and 2013 P.S.A.G. certificates (90 Used)..... 475.00
- 1067 **24c Gray (78b).** Bright shade nicely complemented by **red** quartered cork cancel, well-balanced margins, Extremely Fine, a pretty stamp, with 1988 and 1991 P.F. certificates..... 475.00

1867-68 GRILLED ISSUE

- 1068 **2c Black, D. Grill (84).** Three wide margins, intense shade, neat four-ring target cancel (often found on the 2c D Grill), couple nibbed perfs at top, otherwise Fine, very difficult to find well-centered 4,500.00



1068



1069

- 1069 **3c Rose, D. Grill (85).** Beautiful margins and centering, fancy quartered cork cancel, single nibbed perf at top, otherwise Extremely Fine, a scarce grilled issue in very desirable condition 1,100.00

- 1070 **3c Rose, D. Grill (85).** Clearly-defined grill, brilliant color, neat rosette in circle cancel, Very Fine and choice, with 1985 P.F. certificate..... 1,100.00



1070



1071

- 1071 **3c Rose, Z. Grill (85C).** Bright color, margins to touched at bottom, light cancel, about Fine, with 2011 A.P.S. certificate 3,500.00

- 1072 **12c Black, Z. Grill (85E).** Intense shade and proof-like impression, well-defined grill, bold cancel
 VERY FINE AND CHOICE USED EXAMPLE OF THE 1867 12-CENT Z GRILL.
 With 2013 P.S.E. certificate (VF 80; SMQ \$2,750.00)
 2,500.00



1072



- 1073 **1c Blue, E. Grill (86).** Attractive margins and centering, complete diagonally struck straightline "U.STATES" **Cross-Border cancel**, faint diagonal crease, Very Fine appearance, scarce cancel on this issue, Scott Retail as ordinary cancellation..... 475.00
- 1074 ★田 **3c Rose, E. Grill (88).** Block of four, original gum, three stamps lightly hinged, bottom right stamp **Mint N.H.**, fresh color and paper, right pair with few short perfs, otherwise Fine, a scarce lightly-hinged block 6,000.00
- 1075 ★ **10c Green, E. Grill (89).** Part original gum, rich color, faint trace of a corner crease (not mentioned on certificate), Fine, with 2002 A.P.S. certificate 5,250.00
- 1076 **12c Black, E. Grill (90).** Intense shade and impression, clear grill points, wide margins, neat strike of **blue cork cancel**, Very Fine and choice, with 2001 P.F. certificate .. 425.00



1077

- 1077 **15c Black, E. Grill, Split Grill (91 var).** Clear grill at left and right, light cork and red circular datestamp at bottom left leaves design clearly visible
EXTREMELY FINE GEM. A BEAUTIFUL USED EXAMPLE OF THE 15-CENT E GRILL WITH SPLIT GRILL. A TRUE CONDITION RARITY.
With 2003 P.F. certificate 825.00



- 1078 **1c Blue, F. Grill (92).** Magnificent centering with beautiful pastel color, **blue Leominster Mass. "Stovepipe" fancy cancel**, Extremely Fine, a wonderful stamp and cancel..... 495.00
- 1079 **2c Black, F. Grill (93).** Detailed impression, clearly-defined grill, bold strike of **red** circle of V's cancel, Very Fine, a marvelous stamp, with 1988 and 1995 P.F. certificates 80.00
- 1080 ★ **10c Yellow Green, F. Grill (96).** Disturbed original gum, rich color, Fine, ex Frelinghuysen 2,750.00
- 1081 **10c Yellow Green, F. Grill (96).** Enormous Jumbo margins, deep rich color, light cancel, small corner crease not mentioned on accompanying certificate, appears Extremely Fine, ex Hinrichs, with 1996 P.F. certificate 260.00
- 1082 (★) **12c Black, F. Grill (97).** Unused (no gum), clear grill, wide margins, Very Fine, with 1987 P.F. certificate 1,100.00
- 1083 **12c Black, F. Grill (97).** Bright shade and crisp impression, Leaf cancel, wide margins, Extremely Fine, a pretty stamp, with 1999 P.F. certificate 275.00
- 1084 **12c Black, F. Grill (97).** Choice centering with wide margins, natural s.e. at left with **straddle-pane margin**, cork cancel, Extremely Fine, with 2013 P.F. certificate 275.00



1085

- 1085 ★ **15c Black, F. Grill (98).** Original gum, lightly hinged, choice centering with unusually wide margins for this issue, very clear grill impression

EXTREMELY FINE. A BEAUTIFUL ORIGINAL-GUM EXAMPLE OF THE 1868 15-CENT F GRILL.

A review of our computerized auction records from the past 20 years indicates that we have sold perhaps four or five examples which would compare favorably with the example offered here.

Ex Chapin and Scarsdale. With 1983 and 2003 P.F. certificates 4,250.00

- 1086 **15c Black, F. Grill (98).** Jumbo margins, bright shade and crisp impression, bold strike of circle of wedges cancel, Extremely Fine, scarce with such wide margins, with 1994 and 2004 P.F. and 2012 P.S.E. certificates 300.00

- 1087 ★ **24c Gray Lilac, F. Grill (99).** Original gum, clearly-defined grill, rich color and detailed impression, faint vertical bend not mentioned on accompanying certificate

VERY FINE. A SCARCE ORIGINAL-GUM EXAMPLE OF THE 1868 24-CENT F GRILL.

With 1989 P.F. certificate..... 8,500.00



1087



1088

- 1088 (★) **30c Orange, F. Grill (100).** Unused (no gum), clearly-defined grill, bright color, Fine, with 1976 P.F. certificate 3,250.00

- 1089 **30c Orange, F. Grill (100).** Radiant color, clear grill points, bold quartered cork cancel, Very Fine and choice, with 1995 P.F. certificate..... 950.00



1089



1090

- 1090 (★) **90c Blue, F. Grill (101).** Unused (no gum), deep rich color, few bent perfs at top, Fine appearance, with clear 1984 P.F. certificate 5,500.00

1875 RE-ISSUE OF 1861-66 ISSUE



1091



1093



1094

- 1091 ★ **1c Blue, Re-Issue (102).** Original gum, rich color on bright paper, more recent certificate states small toned spot at bottom right, Very Fine appearance, with 1980 and 2000 P.F. certificates 850.00

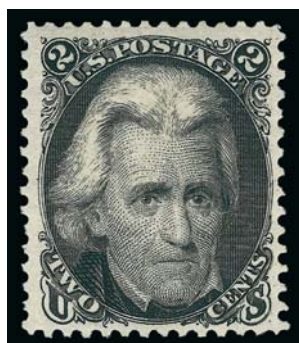

1092

- 1092 ★ **2c Black, Re-Issue (103).** Original gum, lightly hinged, intense shade on bright paper
VERY FINE AND CHOICE ORIGINAL-GUM EXAMPLE OF THE 2-CENT "BLACK JACK" RE-ISSUE.
Only 979 sold. With 1989 P.F. certificate 3,750.00

- 1093 ★ **3c Brown Red, Re-Issue (104).** Small part original gum, bright shade, perforations either reperfed or improved but nothing mentioned on accompanying certificate from the "Blue Cert" era when life was simpler, you could leave your front door unlocked, and no one lived in fear of what might be called on a certificate, Very Fine appearance, only 465 sold, with 1975 P.F. certificate, Scott Retail as with gum..... 4,250.00
- 1094 (★) **12c Black, Re-Issue (107).** Unused (no gum), intense shade, huge margins, reperfed at left where perf added, otherwise Very Fine, only 389 sold, with 1989 P.S.E. certificate.. 2,100.00

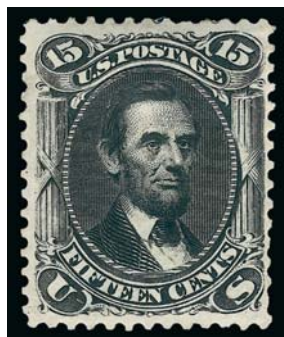

1095



1096

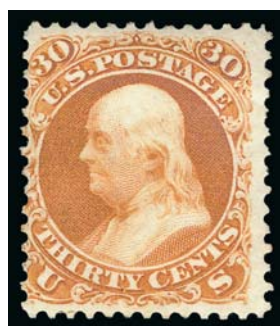

1097



1098

- 1095 ★ **15c Black, Re-Issue (108).** Original gum, intense shade and impression, perf added at bottom right, Very Fine appearance, only 397 sold, with 1993 P.F. certificate 4,750.00
- 1096 (★) **24c Deep Violet, Re-Issue (109).** Unused (no gum), rich color, reperfed at right (not mentioned on accompanying certificate), Fine appearance, only 346 sold, with 1988 P.S.E. certificate 2,750.00
- 1097 (★) **30c Brownish Orange, Re-Issue (110).** Traces of original gum, vivid color, tiny thin speck, Fine, only 346 sold, Scott Retail as no gum 3,000.00
- 1098 (★) **90c Blue, Re-Issue (111).** Traces of original gum, rich color on bright paper, Very Fine, only 317 sold, with 1988 P.F. certificate, Scott Retail as no gum 3,250.00

1869 PICTORIAL ISSUE

- 1099°★ **1c Buff, Without Grill (112b).** Large part original gum described on accompanying certificate as “part original gum”, bright color, reperfed at right

VERY FINE APPEARANCE. PERHAPS A HALF-DOZEN EXAMPLES OF THE ONE-CENT 1869 PICTORIAL WITHOUT GRILL ARE KNOWN.

With 1994 and 2010 P.F. certificates, the former as sound..... 20,000.00



1099



- 1100 **2c Brown (113).** Deep rich color on bright paper, sharp complete strike of **bluish grid** cancel, Very Fine, with 2011 P.F. certificate..... 140.00
- 1101 **2c Brown (113).** Clear **green** cork cancel and trace of red cancel at bottom, natural s.e. at right, Very Good, an exceedingly rare green cancel on this issue, with 2002 P.F. certificate, Scott Retail with \$500.00 premium for the cancel 590.00
- 1102 ★★ **3c Ultramarine, Split Grill (114 var).** Mint N.H., with right selvage, brilliant color, gorgeous centering, Extremely Fine Gem, with 2013 PSAG certificate 300.00
- 1103 **3c Ultramarine (114).** Rich color, clear strike of **blue Insect fancy** cancel of Mt. Vernon O. (Skinner-Eno PA-I 12), Extremely Fine strike of this desirable cancel, with 2009 P.F. certificate..... E. 400-500
- 1104 **3c Ultramarine (114).** Bold nearly complete strike of **Masonic “Open Book” or “B” in Star** fancy cancel of Rutland Vt. (Skinner-Eno FR-M5 2), reperfed at top of little consequence, Extremely Fine strike, with 2007 P.F. certificate E. 400-500
- 1105 **3c Ultramarine (114).** Complete strike of fancy **blue** geometric cancel (Skinner-Eno GE-C 39), a couple tiny flaws, Extremely Fine strike, with 2008 P.F. certificate E. 200-300



1106

- 1106 **6c Ultramarine (115).** Bright color, cancelled by neat strike of “**Steamer Costa Rica/P.M.S.S. Co.**” **Pacific Mail Steam Ship Company** circular cancel, a very rare cancellation, we have recorded one 3c, two 6c and a few 10c 1869’s with the PMSS Co. circles E. 1,000-1,500



- 1107 ★ **10c Yellow (116).** Original gum, small h.r., vibrant color, fresh and Fine 2,000.00
- 1108 **10c Yellow (116).** Wide margins and outstanding centering, cancelled by bold strike of **Yokohama, Japan “X” chop**, Very Fine strike on an Extremely Fine stamp, with 2001 and 2013 P.F. certificates 340.00
- 1109 **10c Yellow (116).** Bright color, balanced margins, neat segmented cork cancel, Very Fine and choice, with 1989 P.F. certificate 140.00
- 1110 **12c Green (117).** Wide margins and well-centered, rich color, bold **red** segmented cork cancel, Very Fine and choice, with 2004 P.S.E. certificate (VF-XF 85; SMQ \$225.00 as black cancel) 290.00
- 1111 **12c Green (117).** Wide margins, rich color, neat strike of **red** quartered cork cancel, Very Fine and choice, with 2002 P.F. certificate 290.00
- 1112 **12c Green (117).** Clear strike of **Hollow Star fancy cancel of New Hamburg N.Y.**, attractive margins and centering, tiny tear at right, otherwise Very Fine, with 2004 P.S.E. certificate (F 70) 140.00



- 1113 **15c Brown & Blue, Ty. I (118).** Brilliant colors, choice centering, neat segmented cork cancel, fresh and Extremely Fine, with 2011 P.S.E. certificate (XF 90; SMQ \$1,400.00) ... 800.00
- 1114 **15c Brown & Blue, Ty. I (118).** Attractively centered, fresh colors, neat rosette cancel, Very Fine 800.00
- 1115 ★ **24c Green & Violet (120).** Original gum, h.r., rich colors, left perfs close to touch, about Fine 8,000.00
- 1116 ★ **24c Green & Violet (120).** Slightly disturbed original gum, huge margins and choice centering, faults incl. small repaired hole in "24" and corner perf crease, Extremely Fine appearance 8,000.00
- 1117 (★) **24c Green & Violet (120).** Unused (no gum), deep rich colors, slight toning, otherwise Fine 2,800.00
- 1118 (★) **24c Green & Violet (120).** Unused (no gum), fresh colors, centered to bottom, light crease, about Fine 2,800.00
- 1119 **24c Green & Violet (120).** Bright colors nicely complemented by **red** cork cancel, fresh and Very Fine, a stamp with wonderful visual appeal, with 2013 P.S.E. certificate 1,200.00

- 1120 ★ **30c Ultramarine & Carmine (121).** Large part original gum, tiny h.r., vivid colors, very fresh and Fine 5,750.00



1120



- 1121 (★) **30c Ultramarine & Carmine (121).** Unused (no gum), rich colors, small natural inclusion at left, small stain spot, otherwise Extremely Fine, small purple backstamp, with 1985 P.F. certificate 2,000.00
- 1122 (★) **30c Ultramarine & Carmine (121).** Unused (no gum), bright colors, attractive margins and centering, Very Fine 2,000.00
- 1123 **30c Ultramarine & Carmine (121).** Bold strike of **5-point Star fancy cancel** of New York City, bright colors, Fine and very attractive cancel on this issue which is so often marred by a heavy and indistinct cork cancel, with 2005 P.F. certificate, Scott Retail for normal cancel 450.00
- 1124 **30c Ultramarine & Carmine (121).** Central bold strike of **5-point Star fancy cancel** of New York City, Extremely Fine strike and scarce on this issue, with 1997 P.F. certificate, Scott Retail for normal cancel 450.00
- 1125 **30c Ultramarine & Carmine (121).** Wide margins, colors slightly faded, bold strike of large-style Erie Pa. **blue oval cancel**, Very Fine appearance, unusual cancel on an 1869 high-value, with 2013 P.F. certificate 675.00
- 1126 田 **30c Ultramarine & Carmine (121).** Block of four, each with cork cancel, few nibbed perfs at top, otherwise nearly Fine, scarce used multiple 3,750.00



- 1127 **90c Carmine & Black (122).** Bright colors, clear central strike of **5-point Star fancy cancel**, appears to be worn version of New York City Star, small flaws incl. added perf tip, two tiny tears and small crease, Very Fine strike, an extremely rare fancy cancel on the 90c 1869 value, fancy cancels of any type on this stamp are rarely seen and only a handful of star cancels exist — with at least two of the others lightly struck — ex Juhring and Forster, with 2007 P.F. certificate, Scott Retail for normal cancel 2,100.00

1127

1875 RE-ISSUE OF 1869 PICTORIAL ISSUE



1128



1129



1130

- 1128 **2c Brown, Re-Issue (124).** Rich color, neat New York registry oval cancel, Fine .. 800.00
- 1129 ★ **12c Green, Re-Issue (128).** Large part original gum, intense shade and impression on bright paper, fresh and Fine 2,250.00
- 1130 ★ **1c Brown Orange, 1881 Re-Issue (133a).** Without gum as issued, pretty shade, wide and balanced margins, Extremely Fine Gem, with 2007 P.F. certificate (XF-Superb 95) 250.00

1870-71 NATIONAL BANK NOTE COMPANY ISSUE



1131



1132

- 1131 **1c Ultramarine, H. Grill (134).** Clear strike of **negative "A" fancy cancel**, well-centered, faint diagonal crease at bottom right, Very Fine appearance, the 1c Grilled stamp is seldom found with fancy cancels other than those from New York Foreign Mail, with 2003 P.F. certificate E. 150-200
- 1132 **2c Red Brown, Quadruple Split H. Grill (135 var).** Bright shade, clearly-defined quadruple split grill, wide margins and almost perfect centering, cork cancel, Extremely Fine Gem, with 2005 P.F. and 2013 P.S.E. certificates (XF-Superb 95; SMQ \$425.00 as normal grill) 95.00

- 1133° **6c Carmine, H. Grill (137).** Rich color, clearly-defined grill, wonderful strike of cork cancel, perfectly centered
EXTREMELY FINE GEM. A STUNNING USED EXAMPLE OF THE 1870 6-CENT H GRILL, WHICH HAS BEEN GRADED SUPERB 98 BY P.S.E.
With 1999 and 2014 P.S.E. certificates (Superb 98; unpriced in SMQ above the grade of 95, SMQ \$3,000.00 as 95). This is the highest grade awarded and the only example to achieve it. 575.00



1133



1134



1135



1136

- 1134 **7c Vermilion, H. Grill (138).** Vibrant color, choice centering and margins, neat strike of grid cancel and rim of circular datestamp, Extremely Fine, a beautiful stamp, ex Barwis, with 1988, 2008 P.F. and 2013 P.S.E. certificates (XF 90; SMQ \$950.00)..... 550.00
- 1135 **10c Brown, H. Grill and Ungrilled, Se-Tenant (139, 150).** Horizontal pair, natural s.e. at right, right stamp shows clear grill points, left stamp shows no trace of grill whatsoever, bright color, bold quartered cork cancels and **red** circular datestamp, Very Fine, a very unusual pair, the grills on the 10c stamps tend to be faint and this is an unusual instance where a multiple contains grilled and ungrilled stamps, with 2008 P.S.E. certificate, Scott Retail as singles..... 885.00
- 1136 **10c Brown, H. Grill (139).** Clear grill points, rich color and proof-like impression nicely complemented by **blue** cork cancel, Extremely Fine, a beautiful stamp, with 2014 P.S.E. certificate 900.00

- 1137 **24c Purple, H. Grill (142).** Easily identifiable grill points, bright shade typical for this issue, cork cancel
VERY FINE AND CHOICE EXAMPLE OF THE RARE 1870
24-CENT NATIONAL BANK NOTE COMPANY GRILLED
ISSUE.
With 1988 and 2013 P.F. certificates. 7,250.00



1137



1138

- 1138° **30c Black, H. Grill (143).** Unusually wide margins for this difficult issue, virtually face-free cork cancel leaves design clearly visible
EXTREMELY FINE USED EXAMPLE OF THE 30-CENT 1870
NATIONAL BANK NOTE COMPANY ISSUE WITH H GRILL.
With 2013 P.S.E. certificate (VF 80 Jumbo; SMQ \$4,000.00 as 80, \$5,000.00 as 85)..... 4,000.00

- 1139 (★) **2c Red Brown, I. Grill (135A).** Unused (no gum), radiant color, Jumbo margins, Extremely Fine, scarce in such choice condition, with 2014 P.S.E. certificate (VF-XF 85 Jumbo; SMQ \$1,200.00 as 85, \$1,900.00 as 90) 2,500.00



1139



- 1140 ★田 **1c Ultramarine (145).** Block of four, original gum, h.r. reinforcing a few perf separations, one stamp slight gum soaked perfs, Fine..... 3,500.00
- 1141 ★田 **1c Ultramarine (145).** Block of eight with left selvage, original gum, lightly hinged, radiant color, few creases, Fine-Very Fine appearance, a scarce large multiple, Scott Retail as two blocks of four 7,000.00
- 1142 ★★ **2c Red Brown (146).** Mint N.H. with bottom selvage, brilliant color, Very Fine, Scott Retail as hinged 325.00
- 1143 ★ **3c Green (147).** Original gum, barely hinged, radiant color, well-balanced margins, Extremely Fine, with 2000 P.F. certificate..... 225.00
- 1144 ★ **6c Carmine (148).** Original gum, lightly hinged, bright shade, well-balanced margins, Very Fine, with 1987 P.F. certificate 1,000.00
- 1145 **6c Carmine (148).** Choice centering with Jumbo margins, brilliant color, very unusual fancy cancel, Extremely Fine Gem, a stamp with wonderful visual appeal, with 2014 PSAG certificate (XF-Superb 95 Jumbo)..... 25.00



- 1146 **7c Vermilion (149)**. Vivid color beautifully complemented by **red target** cancel, choice centering, Extremely Fine, with 2003 P.F. certificate 100.00
- 1147 ★ **12c Dull Violet (151)**. Slightly disturbed original gum (not noted as such on certificate), deep rich color and proof-like impression, fresh and Very Fine, ex Hoffman, with 2001 P.F. certificate 2,750.00
- 1148 ★ **24c Purple (153)**. Original gum, brilliant color, reperfed at right (not mentioned on accompanying certificate), Extremely Fine appearance, with 1994 P.F. certificate 1,800.00
- 1149 ★ **24c Purple (153)**. Disturbed original gum, rich color, Fine, ex Frelinghuysen... 1,800.00
- 1150 **24c Purple (153)**. Brilliant color, neat strike of New York Foreign Mail geometric cancel, fresh and Extremely Fine Gem, with 2013 P.S.A.G. certificate (XF-Superb 95).... 230.00
- 1151 **24c Purple (153)**. Exceptionally well-centered, rich color, bold **red** crossroads cancel, Extremely Fine, with 1989 and 2000 P.F. certificates 245.00
- 1152 **24c Bright Purple (153 var)**. Unusual vibrant shade, detailed impression, choice centering with wide margins, segmented cork cancel, Extremely Fine, a scarce example of the 24c Continental Bank Note Co. Issue in the Bright Purple sub-shade, with 1991 P.F. certificate 230.00
- 1153 **24c Purple (153)**. Exceptionally wide margins and essentially perfectly centered, intense shade, cork cancel, Extremely Fine..... 230.00
- 1154 **90c Carmine (155)**. Vibrant color, beautiful strike of **New York Foreign Mail Geometric cancel** (Weiss Type ST-8P11), tiny corner crease at top right, appears Extremely Fine, with 2005 P.F. certificate 350.00
- 1155 **90c Carmine (155)**. Brilliant color, unobtrusive cancel, light creases, Very Fine appearance, with 1999 P.F. certificate..... 350.00

END OF SESSION FOUR

SESSION FIVE (LOTS 1156-1534)
WEDNESDAY, MARCH 26, 2014, AT 1:30 P.M.

1873-88 BANK NOTE ISSUES



1156 ★ **1c Ultramarine (156).** Block of four, large part disturbed original gum, h.r., brilliant color, few perf separations at bottom sensibly reinforced, otherwise Fine-Very Fine, ex Frelinghuysen 1,050.00

1157 **3c Green (158).** Intense shade on bright paper, absolutely massive margins and perfect centering, cancelled by clear strike of "3" in double-circle and rim of circular datestamp, Extremely Fine Gem, a superb stamp in every respect, one could sort through tens of thousands of copies of this common issue without finding this stamp's equal, with 2013 P.S.E. certificate (Superb 98 Jumbo; SMQ \$425.00 as 98, unpriced in any higher grade), this is one of only two used examples to achieve this grade..... 1.00

1158 **3c Green (158).** Well-centered, cancelled by clear strike of "Used Up" fancy cancel of **Traverse City Mich.**, tiny edge tears and creases do not detract from its Very Fine appearance, a rare cancel, with 2001 P.F. certificate E. 200-300

1159 **3c Green, Double Impression (158j).** Clear and dramatic doubling throughout the entire design, natural s.e. at left, **blue** quartered cork and trace of matching circular datestamp, certificates note "color of the stamp changed to blue at right"

FINE EXAMPLE OF THE 1873 3-CENT CONTINENTAL BANK NOTE ISSUE WITH A DOUBLE IMPRESSION. OUR CENSUS CONTAINS ONLY SEVEN EXAMPLES OF THIS GREAT RARITY.

Most double impressions occur when the first impression is made and found to be inadequate. The paper is then put in the press a second time, when it receives the heavier impression. It is a common misconception that the weaker impression is the second one.

In many double impressions the alignment between the two impressions is only slightly off, which can cause a blurring effect. In the example offered here there is a clear separation between both impressions.

Our census of Scott 158j, available at <http://www.siegelauctions.com/dynamic/census/158j/158j.pdf>, records only seven examples of this rarity. Of the seven, one has a previous certificate as genuine and another as a kiss print (both as sound), but we consider it to be genuine since the P.F. has clarified their standards since that most recent certificate was issued.

Census No. 158j-CAN-04. Ex Sheriff. With 1972 and 1992 P.F. certificates. 7,500.00



1159

1160 ★★ **6c Dull Pink (159).** Mint N.H. with top selvage, brilliant color, fresh and Very Fine, scarce in Mint N.H. condition, with 1999 P.F. certificate, Scott Retail as hinged .. 400.00

1161 **12c Blackish Violet (162).** Jumbo margins, bold crossroads cancel, Very Fine and choice, a striking stamp, with 2000 P.S.E. certificate..... 140.00

1162 **No lot.**



1163

- 1163 ★田 **90c Rose Carmine (166)**. Block of six, original gum, rich color, right stamps light natural gum bend

VERY FINE AND CHOICE. A SCARCE ORIGINAL-GUM BLOCK OF SIX OF THE 1873 90-CENT CONTINENTAL BANK NOTE COMPANY ISSUE.

Most well-centered blocks have been broken into singles. The block offered here is the exception.

Ex Frelinghuysen. Scott Retail as block of four and pair 18,250.00



1164



1165

- 1164 **90c Rose Carmine (166)**. Vivid color beautifully complemented by bright red cork cancel, balanced margins, Extremely Fine, a lovely stamp, with 2013 P.F. certificate 330.00

- 1165 **90c Rose Carmine (166)**. Balanced margins, cancelled by neat strike of **New York Foreign Mail Star** (Weiss Type ST-MP3), light corner crease at bottom right, Very Fine appearance, with 2005 P.F. certificate 300.00

1875 CONTINENTAL BANK NOTE COMPANY SPECIAL PRINTING

- 1166 ★ **12c Dark Violet, Special Printing (173).** Without gum as issued, rich color, scissors-separated as usual but with almost all perfs intact

VERY FINE EXAMPLE OF THE 12-CENT 1875 CONTINENTAL BANK NOTE SPECIAL PRINTING.

Our recently updated census records for Scott 173 contain 71 certified examples.

Unpublished Census No. 173-UNC-37. With 1948 and 1994 P.F. certificates..... 7,500.00

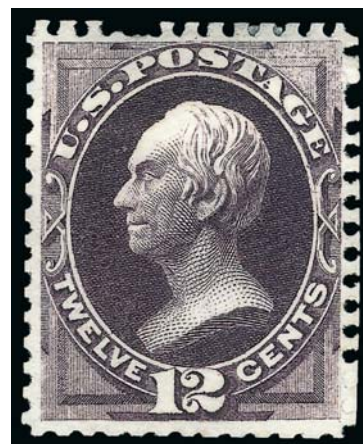

1166

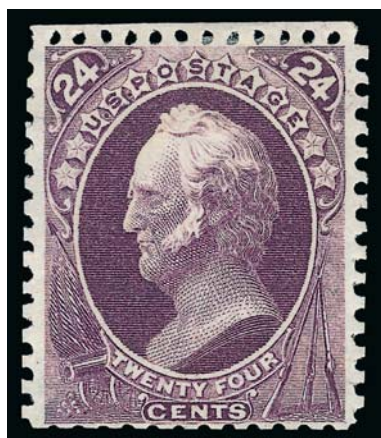

1167

- 1167 ★ **24c Dull Purple, Special Printing (175).** Without gum as issued, deep rich color, scissors-separated as usual but still intact on all sides

VERY FINE EXAMPLE OF THE 24-CENT 1875 CONTINENTAL BANK NOTE COMPANY SPECIAL PRINTING.

Our recently updated census records for Scott 175 contain approximately 100 examples.

Unpublished Census No. 175-UNC-15. With 1996 P.F. certificate..... 4,500.00

- 1168 ★ **90c Violet Carmine, Special Printing (177).** Without gum as issued, radiant color, perfs scissors-separated as usual but mostly intact, small repaired tear at right

EXTREMELY FINE APPEARING EXAMPLE OF THE RARE 1873 90-CENT CONTINENTAL BANK NOTE SPECIAL PRINTING.

Our recently updated census records for Scott 177 contain 46 copies.

Unpublished Census No. 177-UNC-30. With 1988 P.F. certificate..... 24,000.00



1168



- 1169 ★田 **2c Vermilion (178).** Block of four, original gum, h.r., bright color, top stamps light natural gum bend, Fine, ex Frelinghuysen 1,750.00
- 1170 **1c Dark Ultramarine (182).** Wide margins, sharp and complete **Glen Allen Star precancel**, fresh and Very Fine..... E. 150-200
- 1171 **3c Green (184).** Massive Jumbo margins, bold oval duplex cancel, Extremely Fine Gem, a stamp of truly huge proportions, with 1990 P.F. certificate 1.00
- 1172 (★) **5c Blue (185).** Unused (no gum), rich color on bright paper, perfectly centered with Jumbo margins, Extremely Fine Gem, a phenomenal stamp, with 2014 P.S.E. certificate (Superb 98 Jumbo; unpriced in SMQ above the grade of 95, SMQ \$275.00 as a 95), this is the highest grade awarded in any category..... 140.00
- 1173 ★田 **6c Pink (186).** Block of four, original gum, rich color, left stamps natural inclusions, Very Fine, ex Frelinghuysen 4,000.00
- 1174 ★田 **6c Pink (186).** Block of four, original gum, h.r., brilliant color, fresh and Fine-Very Fine, an attractive original-gum block, ex Frelinghuysen 4,000.00
- 1175 (★) **10c Brown, Without Secret Mark (187).** Unused (no gum), deep dark color, fresh and Very Fine, with 2004 P.F. certificate 1,100.00
- 1176 **No Lot.**



1177

- 1177 ★ **15c Red Orange (189).** Top imprint and plate no. 31 strip of seven, original gum, stamps lightly hinged, small h.r. in selvage, natural s.e. at right, some double perfs at top, few trivial natural inclusions, Fine, ex Frelinghuysen, Scott Retail as three pairs and a single .. 1,475.00



1178

- 1178 ★田 **15c Red Orange (189).** Block of eight with top imprint selvage, original gum, h.r., vibrant color, left vertical pair separated and reattached, otherwise Fine, ex Frelinghuysen, Scott Retail as block of four and two pairs 2,100.00



1179

- 1179 ★田 **30c Full Black (190).** Block of six, original gum, h.r., deep shade and proof-like impression, choice centering, few trivial perf separations, some minor soiling at bottom

VERY FINE APPEARANCE. AN EXTREMELY RARE ORIGINAL-GUM BLOCK OF SIX OF THE 1879 30-CENT AMERICAN BANK NOTE COMPANY ISSUE.

Virtually all blocks with decent centering have been broken to feed collector demand for singles. This is the first block we have offered in just over a decade, and the last we offered had perforations cutting into the designs of all four stamps. The block offered here should be considered a condition rarity.

Ex Frelinghuysen. Undercatalogued in Scott. Scott Retail as block of four and pair... 6,400.00

1880 AMERICAN BANK NOTE COMPANY SPECIAL PRINTING



1180

- 1180 ★ **7c Scarlet Vermilion, Special Printing (196).** Without gum as issued, bright color, thinned at center, Fine and scarce, approximately 80 have been certified, unpublished Census No. 196-UNC-48, with 1994 P.F. certificate 8,750.00

- 1181 ★ **12c Blackish Purple, Special Printing (198).** Without gum as issued, dark shade, natural s.e. at right
VERY FINE EXAMPLE OF THE 1880 12-CENT AMERICAN BANK NOTE COMPANY SPECIAL PRINTING.

Our recently updated census records for Scott 198 contain 62 certified examples. Of these, fully one-third have small flaws (mostly thin spots due to the porous nature of the paper).

Unpublished Census No. 198-UNC-28. With 2004 P.F. certificate..... 12,500.00

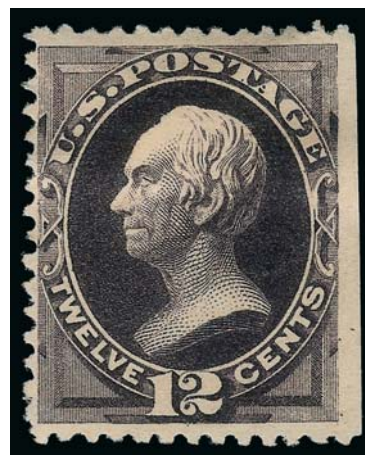

1181

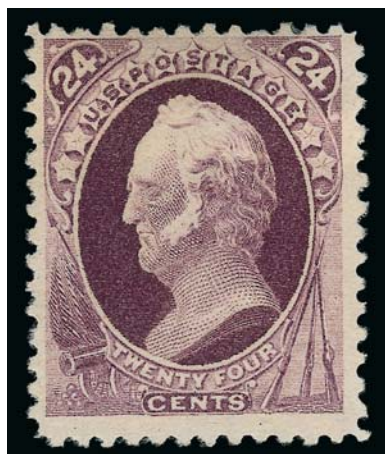

1182

- 1182 ★ **24c Dark Violet, Special Printing (200).** Without gum as issued, intense shade and impression

FRESH AND FINE EXAMPLE OF THE 1880 24-CENT AMERICAN BANK NOTE COMPANY SPECIAL PRINTING.

Our recent review of records at the Philatelic Foundation found 67 certified copies of Scott 200, 24 of which have faults (usually a thin spot). Another has been certified by P.S.E., bringing our count to 68.

Unpublished Census No. 200-UNC-43. With 1954 and 1986 P.F. certificates..... 11,500.00



- 1183 ★ **5c Yellow Brown (205).** Three bottom selvage singles, two with part imprint, all original gum, one Mint N.H., another small thin spots, otherwise Fine, each with 2012 Weiss certificate.....*Not illustrated* 1,300.00
- 1184 ★★ **1c Gray Blue (206).** Mint N.H., rich color on bright paper, gorgeous centering, Extremely Fine Gem, a phenomenal stamp in every respect, with 2013 P.S.E. certificate (XF-Superb 95; SMQ \$1,850.00), this is the highest grade awarded..... 225.00
- 1185 **1c Gray Blue (206).** Beautifully centered, faint wrinkle, on small piece tied by complete strike of “**State Prison, California. Dec 28 1886 P.M.**” circular datestamp, Extremely Fine appearance, rare cancel..... E. 100-150
- 1186 ★ **6c Rose (208).** Original gum, lightly hinged, sharp proof-like impression on bright paper, Very Fine and choice, scarcer than its Red Brown counterpart and undercatalogued in Scott, with 2002 P.F. certificate 775.00
- 1187 ★★ **10c Brown (209).** Mint N.H., deep rich color, wide margins, fresh and Very Fine, with 2013 P.S.E. certificate 475.00
- 1188 ★★ **10c Brown (209).** Mint N.H., fresh color, wide margins and attractive centering, Very Fine..... 475.00
- 1189 **1c Ultramarine (212).** Clear “**Burlington, Vt.**” straightline precancel, Very Fine and scarce, with 1991 P.F. certificate..... E. 150-200
- 1190 ★★田 **2c Green (213).** Top imprint, plate no. 693 and “OO” block of 32, 28 Mint N.H., four hinged of which two are natural s.e., small reinforcement, small internal separations and couple light bends, otherwise Fine-Very Fine..... 3,940.00
- 1191 ★★ **5c Indigo (216).** Mint N.H. with wide part imprint selvage at top, intense shade and impression, well-balanced margins, Extremely Fine, with 2014 PSAG certificate (VF-XF 85)..... 700.00
- 1192 ★★ **30c Orange Brown (217).** Mint N.H., radiant color, wide well-proportioned margins, Extremely Fine, a beautiful stamp, with 1989 and 1997 P.F. certificates 1,000.00
- 1193 ★★ **30c Orange Brown (217).** Mint N.H., intense shade and impression, Very Fine, with 1999 P.F. certificate for pair 1,000.00



- 1194 ★田 30c Orange Brown (217). Block of nine with **selvage and part imprint at top**, disturbed original gum, rich color, thinned in selvage at top right, bottom left stamp tear at bottom, otherwise Fine-Very Fine, scarce multiple, ex Frelinghuysen..... 2,925.00
- 1195 ★田 30c Orange Brown (217). Block of four, top right lightly hinged, other three Mint N.H., fresh, deep rich color, Fine..... 3,325.00
- 1196 ★ 90c Purple (218). Original gum, h.r., rich color, Very Fine, with 2002 A.P.S. certificate 900.00
- 1197 ★田 90c Purple (218). Block of four, original gum, small h.r., bright color, top left stamp trivial natural inclusion barely visible on front, couple gum soaked perfs, Fine-Very Fine block, ex Frelinghuysen..... 4,750.00

1890-93 ISSUE



1198

1198 ★★田 **1c Dull Blue (219)**. Mint N.H. bottom right corner imprint, plate no. 295 and "F1" block of 20, wonderfully fresh, intact perfs at top from scissors-separation which captures portion of adjoining row above, Very Good-Fine, Scott Retail as plate block of 14 and singles 3,790.00

1199 **No Lot.**



1200

1200 ★★ **2c Carmine, Cap on Left "2" (220a)**. Mint N.H., intense shade and impression on bright paper, unusually choice centering with wide and balanced margins

EXTREMELY FINE GEM. A SUPERB MINT NEVER-HINGED EXAMPLE OF THE 1890 ISSUE WITH CAP OVER THE LEFT "2".

With 2005 P.S.E. certificate (XF-Superb 95; SMQ \$2,700.00). Only one has graded higher. 400.00



- 1201 ★★ **4c Dark Brown (222)**. Mint N.H. bottom imprint, plate no. 203 and “MM” strip of six, rich color, Fine and attractive 1,650.00
- 1202 ★ **4c Dark Brown (222)**. Bottom imprint, plate no. 204 and “MM” strip of five, original gum, some, if not all, stamps Mint N.H., lightly hinged in selvage, Fine, Scott Retail as hinged strip 525.00
- 1203 ★★ **6c Brown Red (224)**. Mint N.H. with **plate no. 23 selvage** at top, brilliant color, fresh and Extremely Fine, with 1989 P.F. and 2013 P.S.E. certificates (VF-XF 85; SMQ \$375.00).... 200.00
- 1204 ★★田 **6c Brown Red (224)**. Mint N.H. block of four, nicely balanced margins, fresh and Very Fine, Scott Retail as singles 800.00
- 1205 **8c Lilac (225)**. Rich color on crisp paper, cork cancel, gorgeous centering with wide margins, Extremely Fine Gem, with 2014 P.S.E. certificate (Superb 98; SMQ \$750.00), this is the highest grade awarded and only three others share it 17.00
- 1206 ★田 **10c Green (226)**. Top imprint, plate no. 30 and letter “E” block of ten, original gum, h.r. where few perf separations sensibly reinforced and where rejoined, rich color, few flaws, appears Fine, Scott Retail as plate block of ten 4,000.00

1207°★★ **15c Indigo (227)**. Mint N.H., deep rich color and proof-like impression on bright paper, gorgeous centering

EXTREMELY FINE GEM. A SUPERB MINT NEVER-HINGED EXAMPLE OF THE 15-CENT 1890 ISSUE.

With 2011 P.S.E. certificate (XF-Superb 95; SMQ \$6,000.00). Only one has graded higher (at 95J).. 675.00

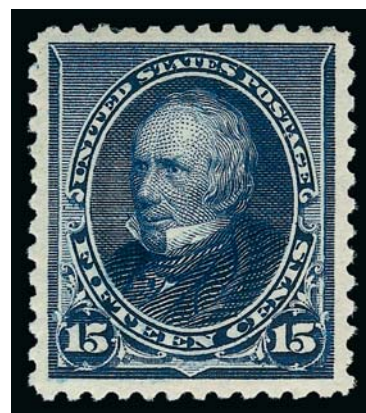

1207



1208 ★★ **15c Indigo (227)**. Mint N.H. with **part imprint** at top, intense shade on bright paper, Jumbo margins, small natural inclusion, Very Fine, a huge stamp, with 2013 P.S.E. certificate (Fine 70 Jumbo; SMQ \$325.00 as 70, \$475.00 as 75)..... 675.00

1209 ★ **15c Indigo (227)**. Original gum, lightly hinged, rich color on bright paper, well-proportioned margins, Extremely Fine, with 2013 P.F. certificate (XF 90)..... 225.00

1210 ★★田 **15c Indigo (227)**. Mint N.H. block of four with **part imprint** at bottom left, rich color, Very Fine, Scott Retail as Mint N.H. singles with no premium for the position . 2,700.00

1211 ★★ **30c Black (228)**. Mint N.H. bottom **plate no. 24** horizontal pair, intense shade and impression, fresh and Fine-Very Fine, a beautiful Mint N.H. plate number pair, Scott Retail as Mint N.H. singles..... 2,100.00

1212 ★ **90c Orange (229)**. Original gum, lightly hinged, vibrant color as fresh as the day it was printed, wide and balanced margins, Extremely Fine Gem, with 2013 P.F. certificate (XF-Superb 95) 475.00

1213 ★ **90c Orange (229)**. Original gum, lightly hinged, fresh and Extremely Fine, with 2013 P.F. certificate (XF 90 XQ) 475.00



1215



1216



1217



1218



1220



1219



1221



1222



1223

- 1214 ★田 **90c Orange (229)**. Block of four, original gum, lightly hinged, vibrant color, small natural inclusion at bottom left, Fine-Very Fine..... 2,200.00



1214

COLUMBIAN ISSUE

- 1215 **1c Columbian (230)**. Rich color on bright paper, Jumbo margins, perfect strike of **World's Fair** duplex datestamp, Extremely Fine Gem, with 2014 PSAG certificate (XF-Superb 95 Jumbo)... 0.40
- 1216 ★★田 **3c Columbian (232)**. Mint N.H. bottom imprint, plate no. 57 and letter "L" block of eight, rich color, few light natural paper wrinkles, Fine-Very Fine..... 2,100.00
- 1217 ★田 **4c Columbian (233)**. Bottom imprint, plate no. 19 and letter "D" block of eight, original gum, h.r., bright color, few toned spots, right center stamps vertical crease, otherwise Fine..... 1,800.00
- 1218 ★田 **5c Columbian (234)**. Bottom right imprint, plate no. 9 and letter "B" block of ten, Mint N.H. except some perfs strengthened at left between selvage and pos. 1 and 6, fresh and crisp, rich color, mixed centering, overall Fine, Scott Retail as hinged plate block of eight and two Mint N.H. singles..... 2,980.00
- 1219 ★★田 **5c Columbian (234)**. Mint N.H. bottom imprint, plate no. 6 and letter "B" block of eight, rich color, Fine..... 4,500.00
- 1220 ★ **6c Columbian (235)**. Original gum, lightly hinged, Jumbo margins and almost mathematically perfect centering, outstanding color on bright paper, Extremely Fine Gem, with 2011 P.S.E. certificate (OGph, Superb 98 Jumbo; SMQ \$525.00 as 98, unpriced in any higher grade), this is the highest grade awarded to any unused 6c Columbian (one Mint N.H. also graded 98J).. 55.00
- 1221 ★田 **8c Columbian (236)**. Bottom imprint, plate no. 104 and letter "Z" block of eight, original gum, five stamps Mint N.H., small thin on top right stamp, Fine appearance..... 1,800.00
- 1222 ★★田 **8c Columbian (236)**. Mint N.H. bottom imprint, plate no. 131 and letter "I I" block of eight, rich color, light natural gum creases and a few perf separations at bottom, Fine-Very Fine ... 2,600.00
- 1223 ★★田 **8c Columbian (236)**. Mint N.H. bottom imprint and plate no. 133 block of eight, rich color and proof-like impression, few trivial perf separations at right, Very Fine, an attractive plate block..... 1,650.00



1224

- 1224 **8c Columbian (236)**. Mathematically perfect centering with Jumbo margins, deep rich color, long and full perforations, neat target cancel
- EXTREMELY FINE GEM. THIS STAMP HAS BEEN AWARDED THE GRADE OF GEM 100 JUMBO BY P.S.E., WHICH IS THE HIGHEST GRADE POSSIBLE. THIS IS ALSO ONE OF ONLY THREE COLUMBIAN DENOMINATIONS TO ACHIEVE THIS PERFECT GRADE.
- With 2014 P.S.E. certificate (Gem 100 Jumbo; unpriced in SMQ above the grade of 98, SMQ \$625.00 as 98). This is the highest grade possible on the grading chart and the only example to achieve it. One 6c and one 10c Columbian have also graded Gem 100 Jumbo — no others have achieved this ultimate grade. 12.00



- 1225 ★ 10c **Columbian** (237). Original gum, we note barest trace of hinging though accompanying certificates state Mint N.H., well-centered, sharp impression on fresh paper, Extremely Fine, with 1992 and 2004 P.F. certificates 100.00
- 1226 ★田 10c **Columbian** (237). Top imprint and plate no. 99 block of six, fresh color, original gum, perf reinforcing causes a small stain between the top two left stamps, small thin in selvage, Fine-Very Fine appearance 3,500.00
- 1227 ★田 10c **Columbian** (237). Block of four, bottom left minor h.r., bottom right faintly hinged, top pair Mint N.H., exceptional centering and strong color, Very Fine-Extremely Fine, Scott Retail as two hinged and two Mint N.H. singles 800.00
- 1228 ★★ 15c **Columbian** (238). Mint N.H., rich color and clear impression, Very Fine 700.00



1229

- 1229 ★★田 15c **Columbian** (238). Mint N.H. bottom imprint, plate no. 58 and letter "M" block of eight, strong color, some perf separations at left and a few rejoined perfs at bottom, Fine 11,000.00



- 1230 ★★田 15c **Columbian (238)**. Mint N.H. block of four, deep color on fresh paper, Very Fine and choice, Scott Retail as Mint N.H. singles 2,800.00
- 1231 ★★田 15c **Columbian (238)**. Mint N.H. block of four, vivid color on fresh paper, full to wide margins, few natural gum creases, unusual printing flaw in right “15” of bottom right stamp, overall fresh and Very Fine, Scott Retail as singles 2,800.00
- 1232 ★ 30c **Columbian (239)**. Original gum, lightly hinged, exceptionally wide margins and choice centering, vivid color and fine impression, Extremely Fine 240.00
- 1233 ★★田 30c **Columbian (239)**. Mint N.H. block of four with right selvage, attractive color, top left stamp small adherence, Fine-Very Fine, with 2013 P.S.E. certificate (Fine 70), Scott Retail as four Mint N.H. singles 3,000.00



1234

- 1234 ★田 50c **Columbian (240)**. Bottom imprint, plate no. 77 and letter “S” block of eight, mount-disturbed original gum, some perf reinforcing at bottom, trivial toned spot in the bottom left selvage
- FINE-VERY FINE APPEARANCE. A HIGHLY COLLECTIBLE AND RARE IMPRINT AND PLATE NUMBER BLOCK OF EIGHT OF THE 50-CENT COLUMBIAN.
- The 50c Columbian is far rarer as a plate number block of eight than six. We located only nine plate blocks of this size using Power Search 27,500.00



1235



1237



1236

- 1235 ★ **\$1.00 Columbian (241).** Original gum, excellent deep rich color with nearly balanced margins, hinge thin, Extremely Fine appearance 1,100.00
- 1236 ★田 **\$1.00 Columbian (241).** Block of four, original gum, minor h.r., fresh, excellent strong color, Fine-Very Fine, attractive and scarce block 5,000.00
- 1237 **\$1.00 Columbian (241).** Brilliant color, bold strike of New York duplex cancel, wide and balanced margins, Extremely Fine Gem, with 2013 P.S.A.G. certificate (XF-Superb 95).... 650.00



1238

- 1238°★ **\$2.00 Columbian (242).** Original gum, lightly hinged, bright shade and crisp impression, unusually wide and balanced margins for this difficult issue
EXTREMELY FINE GEM. A SUPERB ORIGINAL-GUM EXAMPLE OF THE \$2.00 COLUMBIAN ISSUE, WHICH HAS BEEN GRADED SUPERB 98 BY P.S.E.
The \$2.00 Columbian Issue is notorious for being one of the most difficult denominations to obtain with choice centering or with wide margins.
With 2014 P.S.E. certificate (OGph, Superb 98; SMQ \$9,250.00). Only one has graded higher and one other shares this desirable grade..... 1,150.00



1239



1240



1241



1242

- 1239 ★ **\$2.00 Columbian (242).** Original gum, small h.r., deep rich color, wide margins, tiny corner crease at top right visible only when drying, Very Fine appearance, with 1992 P.F. certificate..... 1,150.00
- 1240 **\$2.00 Columbian (242).** Light face-free cancel, rich color, Fine..... 650.00
- 1241 **\$3.00 Columbian (243).** Radiant color on bright paper, unobtrusive target cancel at top and circular datestamp at right, Extremely Fine, difficult to find in such choice used condition, with 2011 P.S.E. certificate 900.00
- 1242 **\$3.00 Columbian (243).** Well-centered, deep color on bright paper, New York oval cancel, tiny perf thin at bottom left, Very Fine appearance, with 2013 P.F. certificate..... 900.00



1243

- 1243 ★★ **\$4.00 Columbian (244).** Mint N.H., beautiful bright color and fine impression, remarkably fresh
 VERY FINE AND EXCEEDINGLY SCARCE MINT NEVER-HINGED EXAMPLE OF THE \$4.00 COLUMBIAN.
 Ex Cloudrest. With 2000 P.F. certificate 7,500.00



1244



1245



1246

- 1244 (★) **\$4.00 Columbian (244)**. Unused (no gum), brilliant color, wide and balanced margins, Extremely Fine Gem, with 2013 P.S.E. certificate (XF-Superb 95; SMQ \$2,000.00)..... 1,050.00
- 1245 ★ **\$4.00 Columbian (244)**. Original gum (just slightly disturbed in places), bright color, small crease at top right, Fine appearance, with 2002 A.P.S. certificate 2,100.00
- 1246 ★ **\$5.00 Columbian (245)**. Original gum, lightly hinged, single stained perf, otherwise Fine 2,500.00
- 1247 (★) **\$5.00 Columbian (245)**. Unused (no gum), large margins, tiny filled thin (not noted on certificate), Very Fine appearance, with 2002 A.P.S. certificate 1,250.00



1247

1894-98 BUREAU ISSUE



1248



1251EX



1250

- 1248 ★★ **1c Blue (247)**. Mint N.H. wide top imprint and plate no. 101 strip of three, wide margins and beautifully centered, incredibly fresh with vivid pastel color, tiny selvage edge tear that can easily be trimmed away without spoiling the the magnificent appearance of this plate strip, Extremely Fine, rare in this superior condition 600.00
- 1249 **No Lot.**
- 1250 ★★ **3c Purple (253)**. Mint N.H. with **plate no. 91 selvage** at top, rich color on bright paper, wide margins, Extremely Fine, with 2013 P.S.E. certificate (XF 90; SMQ \$825.00) 325.00
- 1251 ★★ **6c Dull Brown, 10c Dark Green (256, 258)**. Wide top imprint and plate no. strips of three (plates 184 and 63 respectively), each faintly hinged in selvage, stamps Mint N.H., Fine-Very Fine, very attractive pair of plate strips, the 10c is especially nice.....(Photo Ex) 4,300.00



- 1252 ★★ **10c Dark Green (258).** Mint N.H. with **plate no. 55 selvage** at top, brilliant color, Very Fine, with 1995 P.F. and 2013 P.S.E. certificates, the latter stating reperfed at bottom..... 900.00
- 1253 ★ **10c Dark Green (258).** Three, two original gum, one h.r. with Jumbo margins and nearly flawless centering, other impressive margins as well, third Mint N.H. with wide margins and excellent centering, trivial edge thin, otherwise Extremely Fine lot**(Photo Ex)** 600.00
- 1254 ★ **10c Dark Green (258).** Right imprint and plate no. 55 strip of three, bottom two stamps Mint N.H., h.r. at top, rich color and detailed impression, Fine-Very Fine, Scott Retail as singles .. 2,100.00
- 1255 ★田 **10c Dark Green (258).** Bottom imprint and plate no. 55 block of six, original gum, rich color, separations between center and right pairs reinforced with tiny hinge slivers, otherwise Fine-Very Fine, very scarce plate block..... 3,000.00
- 1256 ★ **50c Orange (260).** Original gum, lightly hinged, wide top and bottom margins, vivid color, Very Fine 500.00
- 1257 ★ **50c Orange (260).** Original gum, barely hinged, nearly perfectly centered, vivid color, Extremely Fine..... 500.00
- 1258 ★ **50c Orange (260).** Wide top imprint and plate no. 75 strip of three, original gum, barely hinged, tiny bit of extra natural printing ink at top right, Fine 2,400.00
- 1259 ★ **50c Orange (260).** Bottom imprint and plate no. 75 strip of three, original gum, minor h.r., vivid color, Fine..... 2,400.00



1260

1260 ★田 **50c Orange (260)**. Block of four, original gum, lightly hinged, vibrant color, unusually choice centering throughout

VERY FINE AND CHOICE. A BEAUTIFUL ORIGINAL-GUM BLOCK OF THE 50-CENT 1894 UNWATERMARKED BUREAU ISSUE.

Ex Whitpain 2,500.00

1261 ★ **\$1.00 Black, Ty. II (261A)**. Original gum, slightly disturbed from hinge removal, choice wide margins with intense shade on fresh white paper, Extremely Fine..... 2,100.00



1261

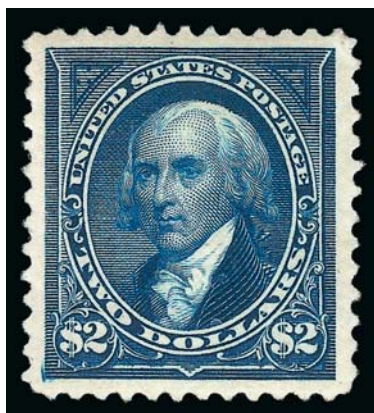

1262

1262°★ **\$2.00 Bright Blue (262)**. Original gum, lightly hinged, exceptional Jumbo margins and essentially perfect centering, gorgeous color on bright paper

EXTREMELY FINE GEM. A SUPERB LIGHTLY-HINGED JUMBO MARGINED EXAMPLE OF THE 1894 \$2.00 UNWATERMARKED BUREAU ISSUE, WHICH HAS BEEN GRADED XF-SUPERB 95 JUMBO BY P.S.E. — THIS IS THE HIGHEST GRADE AWARDED AND THE ONLY TO ACHIEVE IT.

The 1894 unwatermarked issue was the first U.S. stamp issue printed by the Bureau of Engraving & Printing. This issue is notoriously difficult to find well-centered, as production was marred by initial problems as the Bureau feverishly worked to satisfy the public demand for stamps. The \$2.00 is one of the rarest of the set in original-gum condition with choice centering. This Jumbo-margined example is truly exceptional.

With 2014 P.S.E. certificate (OGph, XF-Superb 95 Jumbo; SMQ \$8,150.00 as 95, unpriced in any higher grade). This is the highest grade awarded and it is shared by no others (three are graded 95). 2,750.00



1263

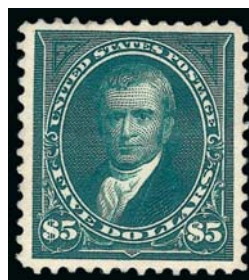

1264



1265EX

- 1263 ★ **\$2.00 Bright Blue (262).** Bottom imprint and plate no. 84 strip of three, natural crackly original gum, right perfs close to barely in, Very Good, a very rare imprint and plate number multiple, since only one full plate block is believed to exist (ex MLG, Siegel Sale 971), this is the only format reasonably available to plate block collectors 13,500.00
- 1264 ★ **\$5.00 Dark Green (263).** Original gum, h.r., choice margins and centering, deep shade, a few gum soaked perf tips at top, really trivial, Extremely Fine 4,500.00
- 1265 ★ **1c-\$5.00 1895-98 Issues (264-284).** Plate no. singles, all but two are top positions, original gum except \$5.00 regummed (selvage rejoined), 15c No. 274 heavily disturbed original gum, \$2.00 h.r., overall Fine-Very Fine, an attractive set (Photo Ex) 4,997.00



1266



1267

- 1266 ★★ **1c Blue (264).** Mint N.H. top imprint and plate no. 369 strip of three, beautiful margins and perfectly centered, lovely strong color, Extremely Fine Gem 65.00
- 1267 ★田 **3c Purple (268).** Huge bottom imprint and plate no. 1216 block of six, two stamps faintly hinged, others Mint N.H., spectacular centering for this closely-spaced issue, beautiful intense color and wonderfully fresh, Extremely Fine, an outstanding quality plate block of this Bureau Issue, with 2000 P.F. certificate 725.00



- 1268 ★★ **4c Dark Brown (269)**. Mint N.H. pair with wide **top imprint selvage**, rich color on bright paper, Very Fine, with 2012 P.S.E. certificate, Scott Retail for singles with no premium for the position 250.00
- 1269 ★★田 **4c Dark Brown (269)**. Mint N.H. bottom imprint and plate no. 459 block of six, deep rich color, Very Fine, a pretty plate block 1,600.00
- 1270 ★★ **5c Chocolate (270)**. Mint N.H., warm shade on bright paper, long and full perforations, Jumbo margins, Extremely Fine Gem, with 2014 P.S.E. certificate (XF-Superb 95 Jumbo; SMQ \$850.00 as 95, \$3,150.00 as 98) 105.00
- 1271 ★★ **10c Dark Green (273)**. Mint N.H. with **plate no. 62 selvage** at left, proof-like impression, choice centering with wide margins all around, two small gum skips, Extremely Fine, with 2002 P.S.E. certificate 280.00
- 1272 ★田 **10c Dark Green (273)**. Left imprint and plate no. 303 block of twelve, original gum, most are lightly hinged, attractive color and centering throughout, top left stamp thin spot, Very Fine appearance, ex Whitpain 2,340.00
- 1273 ★★ **15c Dark Blue (274)**. Mint N.H. with **part imprint at bottom**, intense color and impression on bright fresh paper, Extremely Fine, with 1994 P.F. certificate for strip of three and 2013 P.S.E. certificate (VF 80; SMQ \$625.00), we believe this is undergraded 625.00

- 1274 ★田 **15c Dark Blue (274).** Bottom imprint and plate no. 52 block of six, original gum, very lightly hinged, deep rich color on fresh paper, gorgeous centering with wide margins
EXTREMELY FINE GEM. A RARE PLATE BLOCK OF THE 1895 15-CENT WATERMARKED BUREAU ISSUE — AMONG THE FINEST KNOWN.

The 15c was printed from two plates — numbers 52 and 264. The latter has a different style of imprint. As an indication of rarity, the last examples we sold from either plate were in our 2009 Whitpain sale (top plate block, disturbed original gum) and before that in our 1988 Rarities sale. The example offered here is a true condition rarity combining color, centering and freshness..... 4,500.00



1274



1275

- 1275 ★★ **15c Dark Blue (274).** Mint N.H. top imprint and plate no. 265 strip of three, deep rich color and proof-like impression, Very Fine and choice, a beautiful Mint N.H. position piece, ex Whitpain, with 1997 P.F. certificate..... 2,250.00



1276



1277

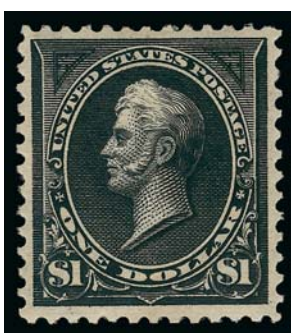

1278



1279

- 1276 ★ **50c Orange (275).** Original gum, barely hinged, beautifully centered, deep color approaching the Red Orange shade, Extremely Fine 260.00
- 1277 ★ **\$1.00 Black, Ty. I (276).** Original gum, h.r., essentially perfectly centered with intense shade on crisp white paper, Extremely Fine 600.00
- 1278 ★ **\$1.00 Black, Ty. I (276).** Original gum, lightly hinged, attractive wide margins and well-centered, intense shade, Very Fine and choice 600.00
- 1279 ★ **\$1.00 Black, Ty. I (276).** Original gum, crisp impression on bright paper, balanced margins, reperfed at left not mentioned on accompanying certificate, Extremely Fine appearance, with 1986 P.F. certificate 600.00

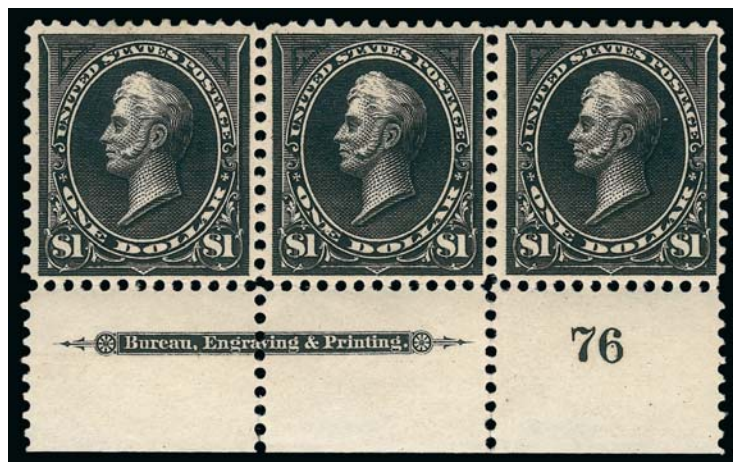

1280

- 1280 ★ **\$1.00 Black, Ty. I (276).** Bottom imprint and plate no. 76 strip of three from the right pane, original gum, deep shade on bright white paper, attractively centered with wide bottom selvage, few minor perf separations in selvage

VERY FINE AND UNUSUALLY CHOICE IMPRINT AND PLATE NUMBER STRIP OF THE ONE-DOLLAR 1895 BUREAU ISSUE WITH EXCEPTIONALLY WIDE BOTTOM SHEET SELVAGE.

We have seen several top imprint strips of the \$1.00 1894-95 Bureau Issue with wide selvage, but almost every bottom imprint strip has narrow selvage. A Power Search review confirmed this observation. The strip offered here has unusually wide bottom sheet selvage..... 2,500.00



1281



1282



1283

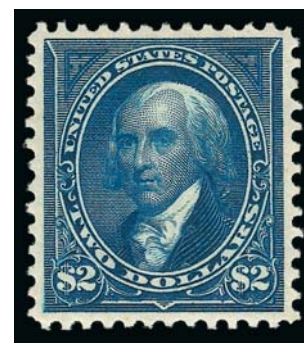

1284

- 1281 ★ **\$1.00 Black, Ty. II (276A).** Original gum, barely hinged in one corner, appears Mint N.H. at a glance, beautifully centered and remarkably fresh, Extremely Fine.... 1,250.00
- 1282 ★ **\$1.00 Black, Ty. II (276A).** Original gum, intense shade and impression, reperfed at right (not mentioned on accompanying certificate), Very Fine appearance, with 1978 P.F. certificate..... 1,250.00
- 1283 ★ **\$1.00 Black, Ty. II (276A).** Original gum, lightly hinged, exceptionally fresh on bright white paper, intense shade, Very Fine..... 1,250.00
- 1284 ★ **\$2.00 Bright Blue (277).** Original gum, h.r., balanced margins, intense color, Extremely Fine, a beautiful stamp..... 950.00



- 1285 ★ **\$2.00 Bright Blue (277).** Original gum, choice wide margins and intense shade, fresh and Very Fine 950.00
- 1286 ★ **\$2.00 Bright Blue (277).** Original gum, wonderfully fresh with vivid color, attractively centered, Very Fine 950.00
- 1287 ★ **\$2.00 Bright Blue (277).** Original gum, rich color on bright paper, Very Fine, with 2002 P.S.E. certificate 950.00
- 1288 ★ **\$2.00 Bright Blue (277).** Original gum, small corner crease, tiny tear and couple perf flaws, appears Very Fine 950.00
- 1289 ★ **\$2.00 Dark Blue (277a).** Original gum, lightly hinged, well-centered, magnificent color and impression, Very Fine, with 1977 and 2001 P.F. certificates 950.00
- 1290 ★ **\$5.00 Dark Green (278).** Original gum, attractively centered, magnificent color and impression, Very Fine 2,000.00
- 1291 ★ **\$5.00 Dark Green (278).** Original gum, small old time paper h.r., handsomely centered, rich color with clear impression, Very Fine 2,000.00
- 1292 **\$5.00 Dark Green (278).** Intense shade and impression on bright paper, face-free cancel, well-proportioned margins, Extremely Fine, a beautiful stamp, with 2013 P.S.E. certificate (XF 90; SMQ \$1,250.00) 625.00
- 1293 **\$5.00 Dark Green (278).** Choice margins and centering, rich color on bright white paper, Philadelphia Pa. "Nov 2? '96" circular datestamp, the earliest recorded date of use is November 3, 1896, this could be one day earlier, or 20-29, impossible to tell since the "2" is at the right edge, trivial edge thin, Extremely Fine appearance and highly collectible with the neat circular datestamp rather than the usual registry or parcel cancels. 625.00

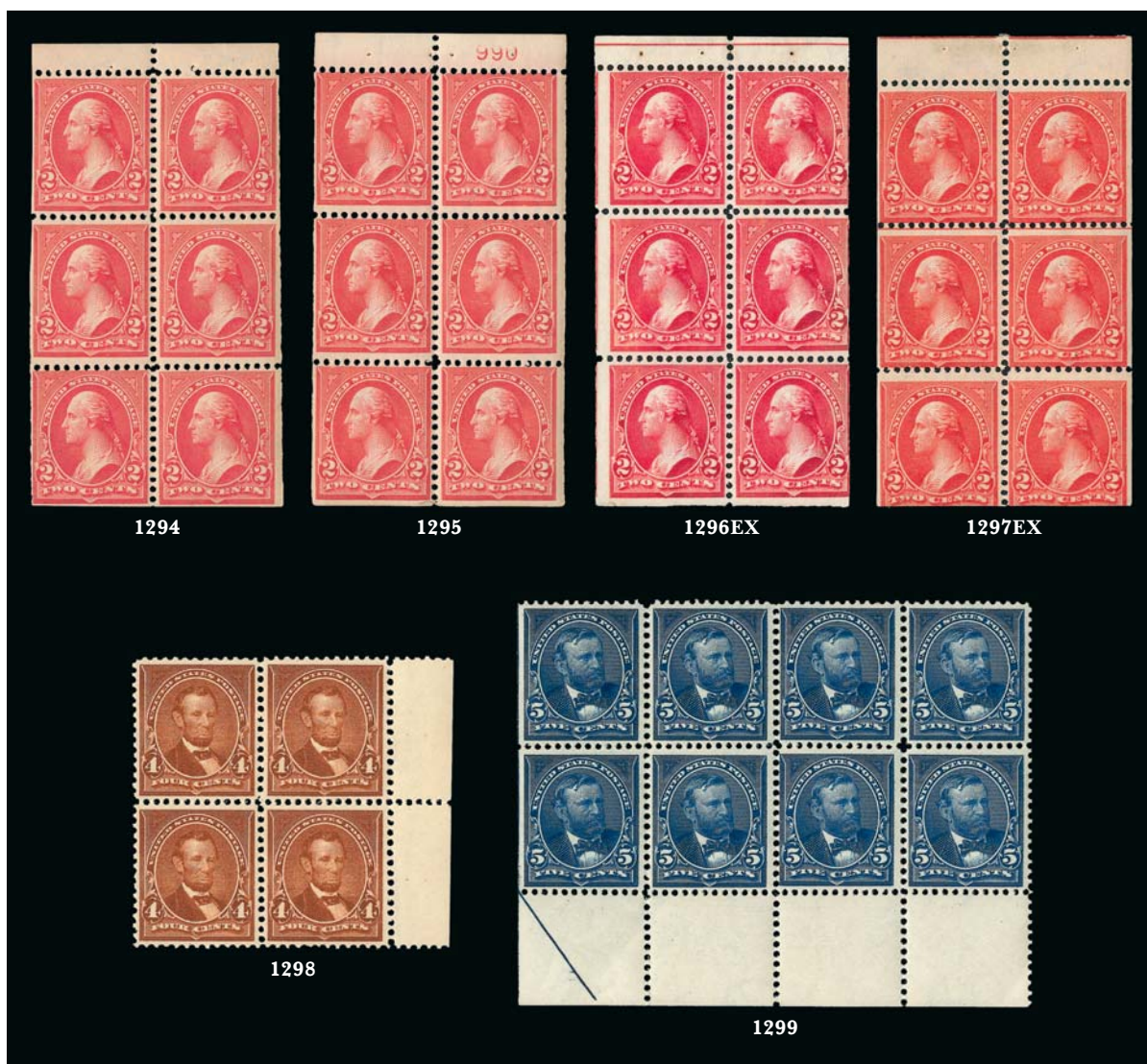

- 1294 ★★ **2c Red, Ty. IV, Booklet Pane of Six, Horizontal Wmk. (279Bj).** Position A, Mint N.H., well-centered, fresh color, Very Fine..... 1,000.00
- 1295 ★★ **2c Red, Ty. IV, Booklet Pane of Six, Inverted Horizontal Wmk. (279Bj).** Position D, with plate no. 990, Mint N.H., Fine-Very Fine, an incredibly rare plate no. pane that is more commonly seen with a "Specimen" overprint 2,150.00
- 1296 ★★ **2c Red, Ty. IV, Booklet Panes of Six, Horizontal Wmk. (279Bj).** Mint N.H., scarce Positions H (inverted wmk.) and M, fresh and Fine, only approximately 6.7% of the total printing is represented by this position, Scott Retail as most common positions (Photo Ex) 2,000.00
- 1297 ★ **2c Red, Ty. IV, Booklet Panes of Six, Vertical Wmk. (279Bk).** Four panes, incl. Positions A (inverted and reversed wmk.), C, and E (one with inverted and other with reversed wmk.), Position A with h.r., Position C unused (no gum) and both Position E Mint N.H., fresh color, Fine-Very Fine..... (Photo Ex) 3,000.00
- 1298 ★★田 **4c Orange Brown (280b).** Mint N.H. block of four with right selvage, couple faint fingerprints on gum, lovely bright color and outstanding centering, Extremely Fine block, Scott Retail as singles..... 300.00
- 1299 ★★田 **5c Dark Blue (281).** Mint N.H. block of eight with wide selvage at bottom, natural s.e. at left with part arrow, rich color on bright paper, fresh and Fine-Very Fine, with 2001 P.F. certificate, Scott Retail as Mint N.H. singles..... 800.00



- 1300 ★ 10c Brown, Ty. I, 10c Orange Brown, Ty. II (282C-283). Former part right imprint and plate no. 302 pair, latter bottom imprint and plate no. 999 strip of three, original gum, one stamp and two stamps Mint N.H. respectively, Fine lot, Scott Retail as hinged and Mint N.H. singles(Photo Ex) 1,750.00
- 1301 ★田 10c Orange Brown, Ty. II (283). Block of four, original gum, well-centered, bright and fresh, Fine-Very Fine 650.00
- 1302 ★★ 10c Orange Brown, Ty. II, Vertical Watermark (283a). With top part imprint selvage, stamp Mint N.H., lightly hinged in selvage only, brilliant color, clear watermark which is the defining characteristic of this Scott No., Extremely Fine, with 2013 P.F. certificate (XF 90), scarce in higher grades..... 700.00
- 1303 ★★ 15c Olive Green (284). Mint N.H. wide top imprint and plate no. 264 strip of three, strong color, Fine and handsome..... 1,700.00
- 1304 ★★ 15c Olive Green (284). Mint N.H. top imprint and plate no. 264 strip of three, selvage reduced, stamps are nicely centered, fresh and Very Fine 1,700.00
- 1305 ★★田 15c Olive Green (284). Mint N.H. block of four with bottom right corner selvage, exceptionally well-centered, strong color and beautiful impression, Very Fine-Extremely Fine, the bottom right stamp is a Gem 2,000.00

TRANS-MISSISSIPPI ISSUE



- 1306 **1c-50c Trans-Mississippi (285-291).** Original gum, generally lightly hinged with a few lower values Mint N.H., 8c small thin, otherwise Fine-Very Fine, attractive showing **(Photo Ex)** 2,685.00
- 1307 ★ **1c-50c Trans-Mississippi (285-291).** Matched top and bottom imprint singles, original gum, one each 1c-5 and 10c Mint N.H., fresh colors, Fine-Very Fine..... **(Photo Ex)** 3,185.00
- 1308 ★★ **1c-10c Trans-Mississippi (285-290).** Wide margin imprint and plate no. pairs, one 4c gum disturbance, all others either entirely Mint N.H. or only hinged in selvage, Fine-Very Fine, attractive lot..... **(Photo Ex)** 3,430.00
- 1309 ★田 **1c-50c Trans-Mississippi (285-291).** Blocks of four, original gum, rich colors, majority with gum disturbance, some minor, otherwise Fine-Very Fine..... **(Photo Ex)** 5,305.00
- 1310 ★ **1c-50c Trans-Mississippi (285-291).** 13 imprint and plate no. pairs, original gum, couple Mint N.H., one each 1c, 2c and 50c, two or three each of others, different nos. or positions, fresh, virtually all Fine-Very Fine **(Photo Ex)** 5,920.00
- 1311 ★★ **2c Trans-Mississippi (286).** Mint N.H. with wide top selvage, intense color, wide margins, Extremely Fine Gem, with 2014 P.S.E. certificate (XF-Superb 95; SMQ \$625.00) 72.50



- 1312 ★★ **4c Trans-Mississippi (287).** Mint N.H., vivid color on post-office fresh paper, balanced margins, Extremely Fine, with 2014 P.F. certificate (VF-XF 85)..... 330.00
- 1313 ★★ **4c Trans-Mississippi (287).** Mint N.H. with plate no. 599 at bottom, bright color, Very Fine and choice, with 1995 P.F. certificate..... 330.00
- 1314 ★★ **4c Trans-Mississippi (287).** Mint N.H. bottom imprint and plate no. 599 pair, vibrant color and exceptionally well-centered, Extremely Fine, Scott Retail as two Mint N.H. singles 660.00
- 1315 ★★田 **4c Trans-Mississippi (287).** Mint N.H. block of twelve, bright color, Fine-Very Fine, a few are particularly choice, attractive post-office fresh large multiple of the 4c Trans-Mississippi, with 2007 P.F. certificate..... 3,960.00
- 1316 **4c Trans-Mississippi (287).** Cancelled by intricately carved **Admiral Dewey fancy cancel** of East Clarendon Vt., including “Dewey” spelled out at bottom of cancel, Extremely Fine strike of this exceedingly rare cancel — Admiral Dewey was born in Montpelier Vt., he served in the Civil War and also distinguished himself in the Spanish-American War where on April 30, 1898, over the course of six hours, he sunk or captured the entire Spanish Pacific fleet in Manila Bay — our Sale 616 (lots 772 and 776) included a strike on cover with 2c 1898 and another 4c Trans-Mississippi off cover, our recent World’s Fair collection had a 4c off-cover but struck lower on the stamp without “Dewey” E. 500-750
- 1317 ★★ **5c Trans-Mississippi (288).** Mint N.H., wide margins and choice centering, sharp color and impression, Extremely Fine, with 2011 P.S.E. certificate (XF 90; SMQ \$700.00)..... 300.00
- 1318 **5c Trans-Mississippi (288).** Deep rich color and proof-like impression on bright paper, neat machine cancel, Jumbo margins, Extremely Fine Gem, a gorgeous stamp, with 2013 P.S.E. certificate (XF-Superb 95 Jumbo; SMQ \$350.00 as 95, \$1,150.00 as 98), only four have graded higher (all at 98) and one other shares this grade..... 25.00
- 1319 ★ **8c Trans-Mississippi (289).** Original gum, lightly hinged, intense shade and impression, gorgeous centering with wide margins, Extremely Fine Gem, a phenomenal stamp, with 2013 P.S.E. certificate (OGph, Superb 98; SMQ \$1,150.00), this is the highest grade awarded and only two others share it, this is the first we have offered at this grade..... 150.00



- 1320 ★田 **8c Trans-Mississippi (289)**. Bottom imprint and plate no. 609 block of four, h.r. in top stamps, bottom stamps Mint N.H., lovely rich color, Fine-Very Fine 1,950.00
- 1321 ★田 **8c Trans-Mississippi (289)**. Wide bottom imprint and plate no. 609 block of four, original gum, well-centered, some strengthened separations, slight stain on back of pos. 4, horizontal gum crease thru top pair, otherwise Very Fine 1,950.00
- 1322 ★★ **10c Trans-Mississippi (290)**. Mint N.H. bottom imprint and plate no. 604 pair, exceptionally well-centered, intense color, fresh and Very Fine..... 1,125.00
- 1323 **10c Trans-Mississippi (290)**. Bright shade and crisp impression, long and full perforations, wide and balanced margins, duplex cancel, Extremely Fine Gem, with 2013 P.S.E. certificate (XF-Superb 95; SMQ \$575.00), only three have graded higher..... 35.00
- 1324 ★ **50c Trans-Mississippi (291)**. Original gum, beautiful margins and outstanding centering, deep rich color with detailed impression, Extremely Fine..... 625.00



1325

- 1325°★★ **\$1.00 Trans-Mississippi (292)**. Mint N.H., deep shade and remarkably detailed impression on post-office fresh paper, balanced Jumbo margins

EXTREMELY FINE. A STUNNING MINT NEVER-HINGED EXAMPLE OF THE \$1.00 TRANS-MISSISSIPPI ISSUE, WHICH HAS BEEN CALLED THE MOST BEAUTIFUL DESIGN IN UNITED STATES PHILATELY.

The \$1.00 Trans-Mississippi is considered by many to be the most beautiful of all United States postage stamps. Although Mint Never-Hinged examples have been supplied from blocks and sheets broken over the years, the margin width and centering of this example are unusually choice.

Ex Whitman. With 1992 and 2014 P.F. certificates (XF 90 XQ)..... 3,500.00

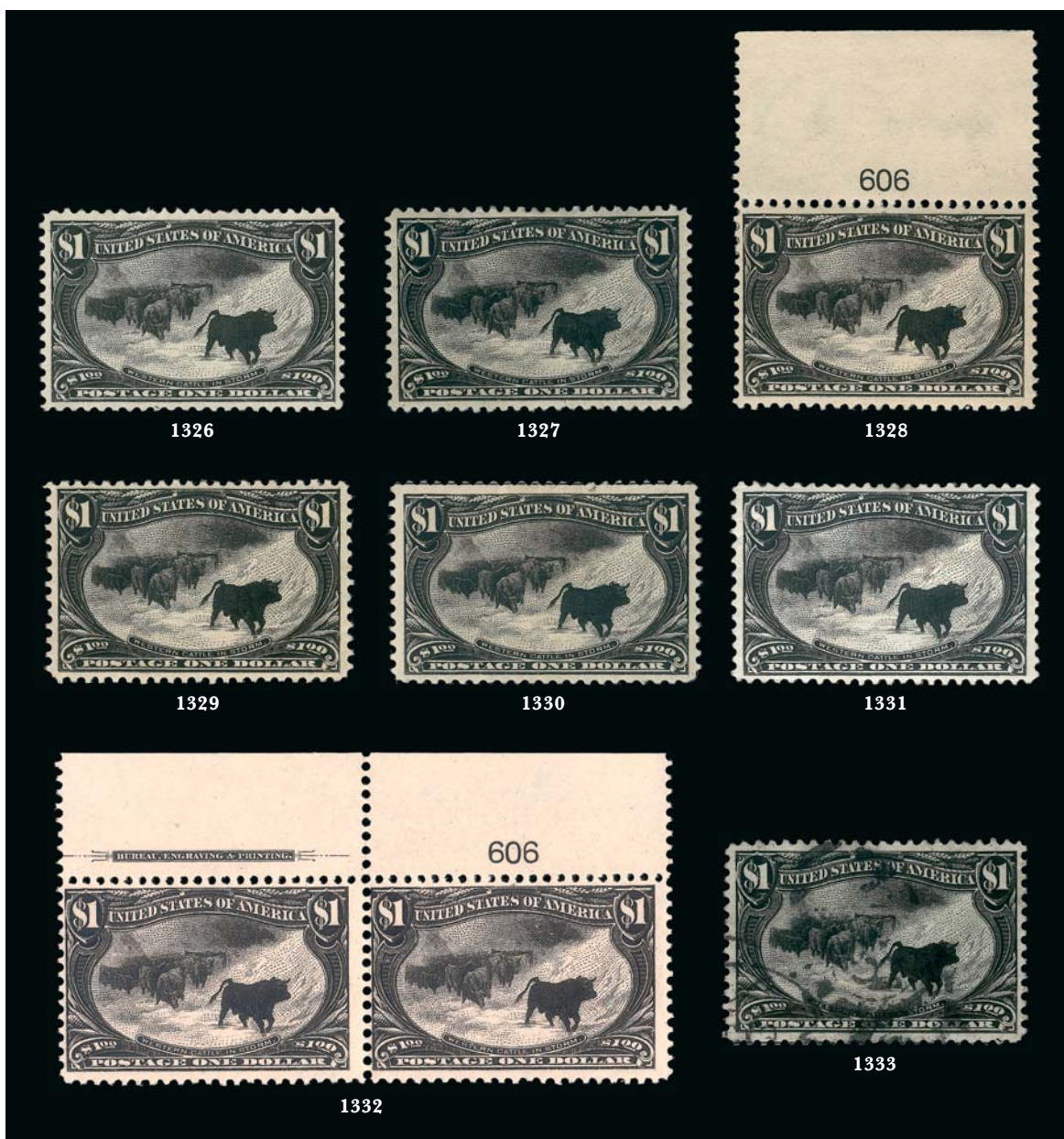

- 1326 ★ **\$1.00 Trans-Mississippi (292).** Original gum, lightly hinged, crisp impression, Very Fine, with 2006 P.S.E. certificate (OGph, VF 80; SMQ \$1,100.00)..... 1,150.00
- 1327 ★ **\$1.00 Trans-Mississippi (292).** Original gum, h.r., outstanding centering and margins, small tear at right and small thin spot, Extremely Fine appearance, with 2012 P.S.E. certificate (OGh, F 70; SMQ \$540.00)..... 1,150.00
- 1328 ★ **\$1.00 Trans-Mississippi (292).** Top plate no. 606 single, original gum, tiny h.r., attractively centered, Very Fine..... 1,150.00
- 1329 ★ **\$1.00 Trans-Mississippi (292).** Original gum, lightly hinged, well-centered, Very Fine ...
..... 1,150.00
- 1330 ★ **\$1.00 Trans-Mississippi (292).** Original gum, h.r., wide margins, tiny perf flaw at top and small pencil mark on back, Extremely Fine appearance..... 1,150.00
- 1331 ★ **\$1.00 Trans-Mississippi (292).** Original gum, h.r., well-centered, intense shade, small crease at top right, Very Fine appearance, with 2002 A.P.S. certificate..... 1,150.00
- 1332 ★ **\$1.00 Trans-Mississippi (292).** Top imprint and plate no. 606 pair, original gum, faintly hinged, left perfs close, about Fine 3,000.00
- 1333 **\$1.00 Trans-Mississippi (292).** Wide margins, neat duplex cancel leaves central design fully visible, deep shade, Very Fine and choice, with 2014 P.F. certificate (VF-XF 85) 700.00



1334

1334°★★ **\$2.00 Trans-Mississippi (293).** Mint N.H., rich color, detailed impression, well-proportioned margins

VERY FINE AND CHOICE. A SCARCE SOUND AND CENTERED MINT NEVER-HINGED EXAMPLE OF THE \$2.00 TRANS-MISSISSIPPI ISSUE.

With 1994 and 2004 P.F. certificates.....
..... 6,000.00



1335



1336

1335 **\$2.00 Trans-Mississippi (293).** Rich color, bold strike of oval duplex cancel, wide margins, Very Fine and choice, with 2013 P.S.E. certificate 1,100.00

1336 **\$2.00 Trans-Mississippi (293).** Nicely centered, rich color, neat Philadelphia registry oval cancel, Fine and attractive..... 1,100.00

PAN-AMERICAN ISSUE



1337EX



1338

1337 ★★田 **1c-10c Pan-American (294-299).** Mint N.H. blocks of four, well-centered, Extremely Fine set with the 4c and 10c particularly choice.....(Photo Ex) 4,128.00

1338 ★★田 **1c Pan-American (294).** Mint N.H. top imprint and plate no. 1112 block of six, rich colors, Very Fine and choice, with 2008 P.F. certificate..... 475.00



1339



1341



1342



1343

- 1339 ★★田 **1c Pan-American (294)**. Mint N.H. bottom imprint and plate no. 1116 block of 20 with arrow, incl. both plate nos. at left and green plate no. at right, with side selvage, rich colors, Very Fine and choice 1,755.00

- 1340 ★ **1c Pan-American, Center Inverted (294a)**. Single h.r., deep rich colors, three wide margins

FINE EXAMPLE OF THE ONE-CENT PAN-AMERICAN INVERT.

The 1c Pan-American Inverts were found in at least four different post offices around the country, soon after release of the issue in May 1901.

With 1995 P.F. certificate..... 12,500.00



1340

- 1341 ★★田 **2c Pan-American (295)**. Mint N.H. bottom imprint and double plate no. 1119 and 1115 block of ten, pressmen's initials, rich colors, Extremely Fine 1,100.00
- 1342 ★★田 **2c Pan-American (295)**. Mint N.H. bottom right corner selvage imprint and plate no. 1098 block of eight, denomination markers and pressmen's initials, rich colors, choice centering, Very Fine 510.00
- 1343 ★★田 **2c Pan-American (295)**. Mint N.H. bottom imprint and plate no. 1098 block of six, brilliant colors, Fine-Very Fine 475.00



1344

- 1344 ★★田 4c Pan-American (296). Mint N.H. top imprint, plate no. 1145 and arrow block of ten, long sequence of pressmen's initials, bright colors, choice centering, two small tears in selvage, otherwise Very Fine, Scott Retail as plate block of six and four singles .. 4,220.00



1345

- 1345 ★田 4c Pan-American (296). Top imprint and plate no. 1145 block of six, pressmen's initials, lightly hinged, fresh and Fine-Very Fine 2,100.00



1346

- 1346 ★田 4c Pan-American (296). Bottom imprint and plate no. 1145 block of six, lightly hinged on one stamp, other five Mint N.H., well-centered and fresh, ink mark in selvage on reverse only, Very Fine 2,100.00

- 1347 ★★田 5c Pan-American (297). Mint N.H. bottom imprint and plate no. 1140 block of six, deep rich colors and proof-like impressions, beautiful centering

EXTREMELY FINE. A GORGEOUS MINT NEVER-HINGED PLATE BLOCK OF THE 5-CENT PAN-AMERICAN ISSUE.

With 2006 P.S.E. certificate
..... 3,750.00



1347



1348



1349



1350

- 1348 ★田 5c Pan-American (297). Bottom imprint and plate no. 1140 block of six, five stamp Mint N.H., deep colors, hinge reinforcement at bottom right, Fine-Very Fine 2,250.00
- 1349 ★★ 5c Pan-American (297). Mint N.H. with bottom plate no. 1140 selvage, unusually wide margins and outstanding centering, rich colors and proof-like impressions, Extremely Fine, with 2014 P.F. certificate (XF 90 XQ) 190.00
- 1350 ★★ 8c Pan-American (298). Mint N.H., wide margins and choice centering, Extremely Fine, with 2014 P.F. certificate (VF-XF 85) 250.00

- 1351 ★★田 10c Pan-American (299). Mint N.H. top imprint and plate no. 1151 block of six, bright colors, several perf separations between the middle and right stamps, Fine 9,000.00



1351

1902-08 ISSUE



- 1352 ★★ **1c Blue Green, Booklet Pane of Six, Two Dot Variety (300b).** Position A, Mint N.H., deep rich color on bright paper, Fine-Very Fine 1,150.00
- 1353 ★ **1c Blue Green, Booklet Pane of Six, Inverted and Reversed Wmk. (300b).** Position I, lightly hinged at top, bold vertical guide line which defines the type, Fine-Very Fine, the rarest position on the 180 subject plate, estimated to represent only 1.4% of the total printing, Scott Retail as most common position 600.00
- 1354 ★ **1c Blue Green, Booklet Pane of Six, Inverted Wmk. (300b).** Position E, h.r., well-centered, strong color, Very Fine 600.00
- 1355 ★田 **2c Carmine (301).** Wide top imprint and plate no. 1514 block of six, four stamps Mint N.H., fresh, exceptional centering, Very Fine and choice plate block 275.00
- 1356 ★★ **2c Carmine, Booklet Pane of Six, Reversed Wmk. (301c).** Position I, Mint N.H., guide line at left which defines the type, rich color, Fine-Very Fine, *U.S. Booklets and Booklet Panes* lists this and Position G as the rarest positions on the 180 subject plate for the 2c 1902 Issue, estimated at only 1.4% of the total printing, Scott Retail as most common position 950.00
- 1357 ★ **2c Carmine, Booklet Pane of Six, Reversed Wmk. (301c).** Position E, h.r., bright color on fresh white paper, Fine-Extremely Fine, an attractive booklet pane, with 2001 A.P.S. certificate 500.00



- 1358 ★田 **3c Bright Violet (302)**. Top imprint and plate no. 2808 block of six with wide selvage, stamps Mint N.H., lightly hinged in selvage only, Very Fine, with 2008 P.F. certificate ... 800.00
- 1359 ★★ **5c Blue (304)**. Mint N.H., wide margins and essentially perfect centering, deep rich color, Extremely Fine Gem, with 2014 P.F. certificate (XF-Superb 95) 150.00
- 1360 ★★田 **5c Blue (304)**. Mint N.H. bottom imprint and plate no. 3484 block of six, deep rich color on bright paper, Very Fine, a plate block with wonderful visual appeal, with 2007 P.F. certificate 1,425.00
- 1361 ★★田 **8c Violet Black (306)**. Mint N.H. bottom imprint and plate no. 1498 block of six, deep rich color and proof-like impression, choice centering, Extremely Fine, with 2004 P.F. certificate 1,250.00
- 1362 ★★ **10c Pale Red Brown (307)**. Mint N.H., pretty shade, wide margins, fresh and Extremely Fine, with 2013 P.F. certificate for block of four 150.00
- 1363 ★★ **10c Pale Red Brown (307)**. Mint N.H. top imprint and plate no. 1592 strip of three with wide selvage, rich color on bright paper, fresh and Fine-Very Fine, with 2005 P.F. certificate 525.00
- 1364 **15c Olive Green (309)**. Pretty shade, perfectly centered with Jumbo margins, unobtrusive cancel, Extremely Fine Gem, with 2014 PSAG certificate (Superb 98 Jumbo) 14.00



1365

1365 ★★田 **50c Orange (310)**. Mint N.H. block of four, vibrant color as fresh as the day it was printed, left vertical pair has wide margins and choice centering

FINE-VERY FINE. A BEAUTIFUL MINT NEVER-HINGED BLOCK OF FOUR OF THE 50-CENT 1902 ISSUE.

With 2007 P.F. certificate. Scott Retail as singles..... 4,800.00



- 1366 ★田 **50c Orange (310)**. Right arrow block of four, lightly hinged, vibrant color as fresh as the day it was printed, well-balanced margins throughout, Very Fine and choice position block, with 2011 P.S.E. certificate 1,800.00
- 1367 ★★ **\$1.00 Black (311)**. Mint N.H., intense shade on fresh paper, couple small natural gum creases, Very Fine, a pretty stamp 1,900.00
- 1368 ★ **\$1.00 Black (311)**. Lightly hinged, intense shade and impression, unusually wide and balanced margins, Extremely Fine Gem, with 2014 PSAG certificate (Superb 98) 625.00
- 1369 ★ **\$1.00 Black (311)**. Lightly hinged, deep shade, wide and balanced margins, Extremely Fine Gem, with 1997 P.S.E. and 2013 P.F. certificates (XF-Superb 95)..... 625.00
- 1370 ★ **\$1.00 Black (311)**. Lightly hinged, crisp impression, fresh and Very Fine, with 2003 P.F. certificate 625.00
- 1371 ★ **\$2.00 Dark Blue (312)**. Original gum, rich color, wide margins, Very Fine and choice, with 1982 P.F. certificate 875.00



- 1372 ★ **\$2.00 Dark Blue (312).** Minor h.r., attractive margins and centering, deep color, Very Fine 875.00
- 1373 ★ **\$2.00 Dark Blue (312).** Lightly hinged, bright color, Very Fine, with 2006 P.F. certificate 875.00
- 1374 ★ **\$2.00 Dark Blue (312).** Minor h.r., wide margins and attractively centered, deep color, Very Fine 875.00
- 1375 ★ **\$2.00 Dark Blue (312).** Rich color, Very Fine, with 1997 P.F. certificate 875.00
- 1376 ★ **\$5.00 Dark Green (313).** Wide margins and well-centered, h.r., deep rich color, Extremely Fine 2,250.00
- 1377 ★ **\$5.00 Dark Green (313).** Fresh color, balanced margins, reperfed at bottom, Extremely Fine appearance, with 2012 P.S.E. certificate 2,250.00
- 1378 **\$5.00 Dark Green (313).** Well-centered, New York oval registry cancel, strong color, Very Fine 750.00
- 1379 ★★田 **1c Blue Green, Imperforate (314).** Mint N.H. top imprint and plate no. 4147 block of six, huge margins, rich color, Extremely Fine Gem, with 2013 P.S.E. certificate (XF-Superb 95; blocks are unpriced in SMQ) 325.00
- 1380 ★★ **5c Blue, Imperforate (315).** Mint N.H., large sheet margin at top, bright color, Extremely Fine Gem 650.00
- 1381 ★★ **5c Blue, Imperforate (315).** Mint N.H., large to huge margins, Extremely Fine, with 2001 P.F. certificate 650.00



- 1382 ★★ **2c Lake, Ty. II, Booklet Pane of Six, Inverted and Reversed Wmk. (319Fq; Formerly 319q).** Position E, Mint N.H., Fine-Very Fine 575.00
- 1383 ★ **2c Lake, Ty. II, Booklet Pane of Six, Inverted Wmk. (319Fq; Formerly 319q).** Position G, lightly hinged, lovely deep color, well-centered throughout, Very Fine and choice 300.00
- 1384 ★★ **2c Carmine, Ty. I, Booklet Pane of Six (319g).** Position E with horizontal guide line, Mint N.H., radiant color, Fine-Very Fine 240.00
- 1385 ★ **2c Carmine (shades), Ty. I, Booklet Pane of Six (319g, n, p).** First two Mint N.H., last trifle glazed original gum, different pos., Fine-Very Fine.....(Photo Ex) 925.00
- 1386 ★ **2c Lake, Ty. II, Booklet Panes of Six (319Fq; Formerly 319q).** Three panes, Positions A (two, one inverted and reversed wmk. and other normal) and F (inverted and reversed wmk.), fresh color in this distinctive shade, each lightly hinged, Fine-Very Fine (Photo Ex) 900.00
- 1387 ★★ **2c Carmine, Ty. I, Booklet Pane of Six (319g).** Mint N.H., brilliant color, choice centering, Extremely Fine, with 2014 P.S.E. certificate (XF 90; booklets are unpriced in SMQ) 240.00
- 1388 ★ **2c Carmine, Ty. I, Booklet Panes of Six (319g).** Nine panes representing the **complete set** of collectible Positions A-I, Position D with plate no. 3196, mix of Mint N.H. and hinged, Fine-Very Fine, Scott Retail as most common panes with no premium for the better positions(Photo Ex) 1,390.00
- 1389 ★ **2c Carmine, Carmine Rose, Ty. I, Booklet Panes of Six (319g, 319n).** Six panes representing Positions A-C, E, and G, No. 319n Position E, each with different wmk. orientations, Mint N.H. or lightly hinged, Fine-Very Fine, a scarce group of collectible positions(Photo Ex) 1,095.00

PRIVATE VENDING AND AFFIXING MACHINE PERFORATIONS

- 1390 ★★ **Brinkerhoff Private Vending Machine Perforations, Ty. IIa, 2c Lake (320A).** Thirteen Mint N.H. pairs (two off-center), also pair with h.r., and one with fault (not counted), virtually all Fine-Very Fine, Scott Retail as hinged*Not illustrated* 1,190.00
- 1391 ★ **Brinkerhoff Private Vending Machine Perforations.** 19 pairs or strips of four, 14 different, incl. Ty. I, II and IIa, generally Fine-Very Fine*Not illustrated* 2,252.50
- 1392 ★★ **Schermack Private Vending Machine Perforations, Ty. III (314, 320, 320A, 344-347).** 12 to 52 of each (single stamps), all in either pairs, strips of three or four (nearly all strips of four), Mint N.H., Fine-Very Fine, incredible lot of these popular Private Perforations from an old-time hoard in pristine condition, Scott Retail as hinged*Not illustrated* 2,704.00
- 1393 ★ **Schermack Private Vending Machine Perforations, Ty. III, 2c Lincoln (368).** 23 strips of four and three strips of three, Mint N.H., mostly 3mm spacing, Fine-Very Fine, Scott Retail as hinged.....*Not illustrated* 2,754.50
- 1394 ★ **Schermack Private Vending Machine Perforations, Ty. III.** 57 pairs or strips of four, incl. paste-ups and guide lines, some Mint N.H., also two No. 320 Ty. I pairs, overall Fine-Very Fine, nice collection*Not illustrated* 2,921.50
- 1395 ★ **Schermack Private Vending Machine Perforations, Ty. III.** Collection of nearly 50 items neatly displayed on black stock sheets, incl. pairs, strips of four, line pairs, paste-ups, **No. 345 3mm spacing pair**, blocks of four of Nos. 347, 368 and 611, many Mint N.H., virtually all Fine-Very Fine.....*Not illustrated* 2,489.35



1396

- 1396 ★ **U.S. Automatic Vending Co., 5c Blue, Imperforate, Type II Perforations (315 var.).** Pair, h.r., Very Fine, scarce..... 1,000.00
- 1397 ★ **U.S. Automatic Vending Co. Private Vending Machine Perforations.** Collection of about 20 different pairs plus small stock of mostly Nos. 383-384 Ty I endwise strips of four, much Mint N.H., Fine-Very Fine lot.....*Not illustrated* E. 500-750
- 1398 ★ **Private Vending Machine Coils.** Small lot of Farwell and Mailometer coil pairs, fair variety with some duplication, better Mailometer incl. No.343 Ty. II, 373 and 482 Ty. IV, Fine-Very Fine lot*Not illustrated* E. 300-400
- 1399 ★ **Private Vending Machine Perforations Accumulation.** Probably 200 items, incl. Brinkerhoff, Mailometer, Schermack (Ty. III only) and U.S. Automatic Vending (incl. "Stamp Pocket"), nice variety, virtually all in pairs and strips, there are about a dozen higher priced items that may or may not be genuine and are not included in our estimate, virtually all Fine-Very Fine*Not illustrated* E. 750-1,000



1400



1403



1401



1402



1404EX



1405



1406



1408



1409



1410

LOUISIANA PURCHASE ISSUE

- 1400 ★★田 **1c Louisiana Purchase (323)**. Mint N.H. bottom right corner imprint and plate no. 2119 block of ten, natural s.e. at left with part arrow, pretty shade, Very Fine and choice, Scott Retail as plate block of six and four singles..... 810.00
- 1401 ★★田 **2c Louisiana Purchase (324)**. Mint N.H. top left corner imprint and plate no. 2180 block of ten, natural s.e. at right with part arrow, brilliant color, Very Fine and choice, Scott Retail as plate block of six and four singles..... 810.00
- 1402 ★★田 **3c Louisiana Purchase (325)**. Mint N.H. top left corner imprint and plate no. 2102 block of ten, natural s.e. at right with part arrow, rich color, natural short gum at left, Fine-Very Fine, Scott Retail as plate block of six and four singles..... 2,490.00
- 1403 ★田 **3c Louisiana Purchase (325)**. Bottom imprint and plate no. 2104 block of four, right stamps lightly hinged, bottom left stamp Mint N.H., rich color, some perf separations at left, Very Fine and choice 575.00
- 1404 ★★ **5c Louisiana Purchase (326)**. Wide top plate no. 2100 single, beautiful Jumbo margins and essentially perfectly centered, also incl. 2c bottom left corner selva single with perfect centering, Extremely Fine(Photo Ex) 265.00
- 1405 ★田 **5c Louisiana Purchase (326)**. Top left corner imprint and plate no. 2100 block of ten, natural s.e. with part arrow at right, pressmen's initials at top left in selva, top stamps Mint N.H., bottom stamps and selva h.r. where few perf separations sensibly reinforced, small translucency at right, Fine appearance 1,550.00
- 1406 ★★田 **5c Louisiana Purchase (326)**. Mint N.H. top imprint and plate no. 2097 block of four, wide selva, deep color, small tear in the top margin (could easily be trimmed), Fine-Very Fine 1,150.00



1407

- 1407 ★★田 **10c Louisiana Purchase (327)**. Mint N.H. bottom right corner imprint and plate no. 2108 block of ten, natural s.e. at left with part arrow, pretty shade, Fine-Very Fine, Scott Retail as plate block of six and four singles..... 5,320.00
- 1408 ★★田 **10c Louisiana Purchase (327)**. Mint N.H. bottom imprint and plate no. 2107 block of six, bright color, fresh and Fine, a scarce Mint N.H. plate block 4,000.00
- 1409 ★★田 **10c Louisiana Purchase (327)**. Mint N.H. wide top imprint and plate no. 2107 block of four, huge selva, deep rich color, Very Fine and choice, an exceptional plate block seldom seen in this post-office fresh and intact condition..... 2,150.00
- 1410 ★★田 **10c Louisiana Purchase (327)**. Mint N.H. block of four, crisp impression, well-balanced margins, Very Fine and choice, Scott Retail as singles 1,320.00

JAMESTOWN ISSUE



1411

- 1411 ★★田 2c Jamestown (329). Mint N.H. bottom imprint and plate no. 3657 block of ten with part arrow at left, fresh color, clear to wide margins throughout, Very Fine, Scott Retail as plate block of six and four singles 1,200.00



1412



1413

- 1412 ★ 5c Jamestown (330). Lightly hinged, rich color on bright paper, Jumbo margins, Extremely Fine Gem, with 2013 P.S.E. certificate (OGph, XF-Superb 95 Jumbo; SMQ \$375.00 as 95, \$700.00 as 98) 125.00
- 1413 ★田 5c Jamestown (330). Bottom imprint and plate no. 3561 block of six, faint hinging from perf reinforcing, top right stamp with minor gum bend, deep intense color, Fine 2,750.00



1414

- 1414 ★田 5c Jamestown (330). Top imprint and plate no. 3561 block of six, lightly hinged, deep dark color on bright white paper, fresh and Fine 2,750.00

1908-12 ISSUES



- 1415 ★★田 4c Orange Brown (334). Mint N.H. right imprint, plate no. 5226 and star block of six, rich color, bottom right stamp small natural gum skip, Fine-Very Fine, a pretty plate block, ex MLG collection 725.00
- 1416 ★★田 6c Red Orange (336). Mint N.H. top imprint and plate no. 4936 block of six, radiant color, fresh and Fine-Very Fine, a scarce sound top position plate block, with 2014 P.S.E. certificate 1,400.00
- 1417 ★田 8c Olive Green (337). Top imprint and plate no. 4919 block of six, five stamps Mint N.H., top center stamp lightly hinged, rich color, Fine-Very Fine 525.00
- 1418 ★★田 10c Yellow (338). Mint N.H. left imprint and plate no. 4940 block of six, radiant color, few trivial natural inclusions, Fine-Very Fine, ex MLG collection 1,500.00
- 1419 ★★田 13c Blue Green (339). Mint N.H. bottom imprint and plate no. 4948 block of six, rich color, fresh and Very Fine-Extremely Fine 875.00



1420

- 1420 ★★田 15c Pale Ultramarine (340). Mint N.H. right imprint and plate no. block of six with enormous selvage, brilliant color, choice centering, Extremely Fine, ex Silver Lake 1,175.00

- 1421 ★★田 15c Pale Ultramarine (340). Mint N.H. top imprint and plate no. 4951 block of six with wide selvage, brilliant color, fresh and Fine-Very Fine, with 2011 P.S.E. certificate 1,175.00



- 1422 ★★ **50c Violet (341)**. Mint N.H., pretty shade, fresh and Very Fine, with 2013 P.S.E. certificate (VF 80; SMQ \$700.00)..... 700.00
- 1423 ★ **50c Violet (341)**. Choice centering, bright fresh color, Very Fine and choice, with 2008 P.F. certificate (VF-XF 85)..... 300.00
- 1424 ★ **\$1.00 Violet Brown (342)**. Lightly hinged, deep rich color and proof-like impression, almost perfect centering, Extremely Fine Gem, with 2008 P.S.E. certificate (OGph, XF-Superb 95; SMQ \$1,300.00)..... 500.00
- 1425 ★★ **1c Green, Coil (348)**. Mint N.H. guide line pair, rich color, detailed impression, precise centering, Extremely Fine Gem, rare with such choice centering, with 2013 P.F. certificate (XF-Superb 95)..... 600.00
- 1426 ★★ **1c Green, Coil (348)**. Mint N.H. guide line pair, wide margins and beautiful centering, Extremely Fine, with 2014 P.F. certificate (VF-XF 85) 600.00
- 1427 ★★ **1c Green, Coil (348)**. Mint N.H. pair, wide margins, well-centered, bright color, Extremely Fine, with 1993 P.F. certificate for a strip of four..... 200.00
- 1428 ★★ **2c Carmine, Coil (349)**. Mint N.H. guide line pair, fresh and crisp, Fine-Very Fine..... 1,300.00
- 1429 ★ **2c Carmine, Coil (349)**. Guide line pair, bottom stamp Mint N.H., top stamp lightly hinged, brilliant color, Very Fine and choice, with 1975 P.F. certificate 550.00
- 1430 ★★ **2c Carmine, Coil (349)**. Mint N.H. pair, vibrant color, wide margins, nibbed perf at bottom, otherwise Fine-Very Fine, with 1998 P.F. certificate..... 575.00
- 1431 ★ **5c Blue, Coil (351)**. Pair, top stamp with h.r., small hinge sliver at left reinforces a separated perf, rich color, Very Fine appearance, with 1981 P.F. certificate 375.00



- 1432 ★★ **1c Green, Coil (352).** Mint N.H. guide line pair, rich color, wide margins, Very Fine, with 2005 P.S.E. certificate..... 1,800.00
- 1433 ★ **2c Carmine, Coil (353).** Guide line pair, lightly hinged, intense shade, well-balanced margins, Very Fine and choice, with 2014 P.S.E. certificate (OGph, VF 80; SMQ \$750.00) 750.00
- 1434 ★ **2c Carmine, Coil (353).** Guide line pair, h.r., wide margins, deep rich color, Very Fine-Extremely Fine..... 750.00
- 1435 ★★ **4c Orange Brown, Coil (354).** Mint N.H. pair with 2mm spacing, fresh color, Very Fine, with 2005 P.F. certificate 1,050.00
- 1436 ★ **5c Blue, Coil (355).** Guide line pair, fresh with clear impression, Fine-Very Fine 1,500.00

- 1437 ★ **10c Yellow, Coil (356).** H.r., brilliant color, Very Fine example of this scarce coil, with 1982 P.F. certificate.... 3,500.00



1437



1438

- 1438 ★ **10c Yellow, Coil (356).** Pair, vibrant color, h.r., few trivial perf separations sensibly reinforced
 FINE-VERY FINE PAIR OF THE 1909 10-CENT HORIZONTAL COIL, SCOTT 356.
 With 1964 and 1993 P.F. certificates not mentioning anything about the perms.. 7,500.00

BLUISH PAPER

- 1439 ★ **3c Deep Violet, Bluish (359).** Lightly hinged, intense shade on deeply blued paper, well-balanced margins
 EXTREMELY FINE EXAMPLE OF THE 3-CENT ON BLUISH PAPER.
 Small blue backstamp 1,800.00

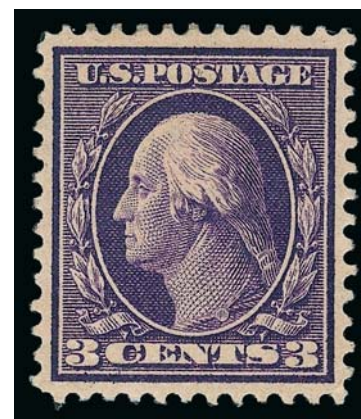

1439



1440



1441

- 1440 ★ **3c Deep Violet, Bluish (359).** H.r. at top, deep rich color, Fine, with 1979 P.F. certificate 1,800.00
 1441 ★ **3c Deep Violet, Bluish (359).** H.r., deeply blued paper, reperfed, Very Fine appearance 1,800.00



1442



1443



1444

- 1442 ★ **5c Blue, Bluish (361).** H.r., rich color on nicely blued paper, three wide margins, Fine ..
..... 5,750.00
- 1443 ★★ **6c Red Orange, Bluish (362).** Mint N.H., vivid shade on deeply blued paper, wide
margins, tiny tear between two bottom perfs, appears Extremely Fine, scarce in Mint
N.H. condition, with 2011 P.F. certificate 3,000.00
- 1444 ★ **6c Red Orange, Bluish (362).** Wide selvage at left, single hinge mark, vibrant color on
deeply blued paper, Fine, with 1974 P.F. certificate 1,250.00



1445

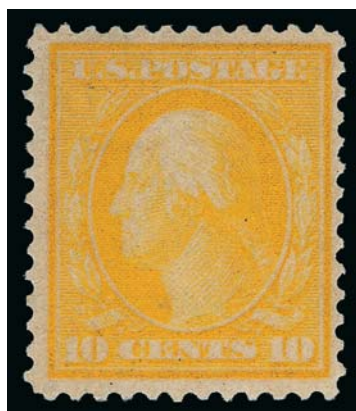

1446



1447

- 1445 ★ **6c Red Orange, Bluish (362).** Lightly hinged, rich color, Fine 1,250.00
- 1446 ★ **10c Yellow, Bluish (364).** Wonderful depth of color on intensely blued paper, fresh and
Very Fine, with 1989 P.F. and 2008 P.S.E. certificates 1,600.00
- 1447 ★ **10c Yellow, Bluish (364).** Well-centered, tiny h.r., intense shade, Very Fine..... 1,600.00



1448



1449



1450

- 1448 ★ **10c Yellow, Bluish (364).** Lightly hinged, vibrant color on nicely blued paper, Very Fine, with 1985 P.F. certificate 1,600.00
- 1449 ★ **13c Bluish Green, Bluish (365).** H.r., rich color on nicely blued paper, shortish perf at right, Fine 2,600.00
- 1450 ★ **13c Bluish Green, Bluish (365).** H.r., deep shade, vertical crease and small perf flaw at right, Fine appearance, with 1991 P.F. certificate mentioning the crease 2,600.00



1451



1452



1453

- 1451 ★★ **15c Pale Ultramarine, Bluish (366).** Mint N.H., bright color on deeply blued paper, Fine, with copy of 2004 P.S.E. certificate for block of four 3,000.00
- 1452 ★ **15c Pale Ultramarine, Bluish (366).** Fresh and bright, lightly hinged, attractive centering, Very Fine 1,250.00
- 1453 ★ **15c Pale Ultramarine, Bluish (366).** Slightly disturbed original gum from hinge removal, brilliant color on nicely blued paper, Fine, blue Gibbons backstamp, with 2008 P.F. certificate 1,250.00

- 1454 ★田 **15c Pale Ultramarine, Bluish (366)**. Bottom imprint and plate no. 4952 block of nine, center horizontal row Mint N.H. (left stamp fingerprint on gum), others h.r., bright color on nicely blued paper

FINE-VERY FINE. AN ATTRACTIVE AND SCARCE PLATE BLOCK OF NINE OF THE 15-CENT ON BLUISH PAPER.

Scott Retail as plate block of six and three singles.
..... 21,250.00



1454



1455



1456

- 1455 ★田 **2c Lincoln, Bluish (369)**. Top imprint, plate no. 4977 and star block of six, h.r.'s incl. a couple reinforcing perfs in the top selvage, well-centered, Very Fine..... 2,750.00
- 1456 ★田 **2c Lincoln, Bluish (369)**. Block of four, lightly hinged, well-centered, top stamps with a few gum soaked perfs not mentioned on accompanying certificate, Very Fine, with 2013 P.S.E. certificate (OGph, VF 80; multiples are unpriced in SMQ)..... 650.00
- 1457 ★ **2c Carmine, Booklet Panes of Six (375a)**. Selection of 18 panes comprising Positions A (three), C (two), D (11), J, H, incl. collectible Position D with **9 of the 16 known plate nos.**, little duplication, mix of Mint N.H. and hinged, Fine-Very Fine, Scott Retail as normal panes with no premium for positions.....*Not illustrated* 3,810.00

- 1458 ★★田 **3c Deep Violet (376)**. Mint N.H. top imprint, plate no. 5424 and hollow star block of six with wide selvage, rich color, Very Fine and choice, with 2011 P.S.E. certificate..... 450.00



1458



- 1459 ★★田 3c Deep Violet (376). Mint N.H. top imprint, plate no. 5421 and hollow star block of six with wide selvage, deep rich color, Very Fine and choice, ex Killien, with 2004 P.F. certificate 450.00
- 1460 ★★田 3c Deep Violet (376). Mint N.H. wide top imprint, plate no. 5428 and hollow star block of six, rich color and detailed impression, Fine-Very Fine, ex Saddleback 450.00
- 1461 ★★田 5c Blue (378). Mint N.H. wide top plate no. 6348 block of six, deep rich color, few minor perf separations at top, Fine-Very Fine 625.00
- 1462 ★★田 6c Red Orange (379). Mint N.H. top imprint, plate no. 5215 and hollow star block of six, bright color on fresh paper, Fine-Very Fine 700.00
- 1463 ★ 8c Olive Green (380). Single hinge mark, radiant color, gorgeous centering, Extremely Fine Gem, with 2006 P.S.E. certificate (OGph, XF-Superb 95; SMQ \$300.00) 100.00



1464

- 1464 ★★田 15c Pale Ultramarine (382). Mint N.H. right imprint and plate no. 4949 block of six, vivid bright color, ample to wide margins, light natural gum skips

FINE-VERY FINE. A SCARCE MINT NEVER-HINGED PLATE BLOCK OF THE 15-CENT 1911 SINGLE-LINE WATER-MARKED WASHINGTON ISSUE.

A review using Power Search found only five other Mint N.H. plate blocks we have sold since 1993 and in all our Rarities sales. 4,500.00

- 1465 ★★田 **15c Pale Ultramarine (382)**. Mint N.H. right imprint and plate no. 4951 block of six, brilliant color, top left stamp natural perf disc indent, Very Fine, scarce Mint N.H. plate block, we have offered approximately six since keeping computerized records, with 2013 P.S.E. certificate (Fine 70) 4,500.00



1465



1466



1467



1468



1469

- 1466 ★ **2c Carmine, Coil (386)**. Pair, top stamp lightly hinged, bottom stamp with just the faintest trace of hinging (if any), vibrant color, Very Fine, with 1989 P.F. certificate 300.00
- 1467 ★ **1c Green, Coil (387)**. Lightly hinged, bright shade and crisp impression, Jumbo margins, Extremely Fine Gem, with 2013 P.S.E. certificate (OGph, XF-Superb 95 Jumbo; SMQ \$575.00 as 95, unpriced as 98), only one Mint N.H. pair and one used single have graded higher 190.00
- 1468 ★★ **1c Green, Coil (387)**. Mint N.H. pair with 3mm spacing, wide margins and choice centering, small natural inclusion left stamp, still Extremely Fine, with 1981 P.F. certificate 1,050.00
- 1469 ★ **2c Carmine, Coil (388)**. Small h.r., brilliant color on bright paper, three wide margins, fresh and Fine, ex Geisler, with 1986 P.F. certificate for pair 1,300.00

- 1470 **3c Deep Violet, Orangeburg Coil (389)**. Deep rich color and sharp proof-like impression, neat strike of wavy-line machine cancel, small corner creases at bottom

FINE APPEARING EXAMPLE OF THE RARE 3-CENT ORANGE-BURG COIL.

The Orangeburg coil was made by the Post Office Department in 1911, specifically for use by the Bell Pharmaceutical Company. The 3c coil stamps were used to send samples of their products to physicians. Due to the quantity of mail, they were put through the first-class cancelling machine at Orangeburg, New York. The Orangeburg coil stamps' use on third-class mail, and the fact that philatelists were generally unaware of their production accounts for their rarity. Many have small faults such as corner creases or small tears.

With 1996 P.F. certificate 10,500.00



1470



- 1471 ★★ **2c Carmine, Coil (391).** Mint N.H., brilliant color, precise centering with wide margins, Extremely Fine Gem, with 2013 P.S.E. certificate (Superb 98; SMQ \$900.00), this is the highest grade awarded and only two others share it..... 90.00
- 1472 ★★ **3c Deep Violet, Coil (394).** Mint N.H. guide line pair, deep rich color and proof-like impression, choice centering with wide margins, Extremely Fine, with 2014 P.S.E. certificate (XF 90; SMQ \$1,600.00)..... 925.00
- 1473 ★ **4c Brown, Coil (395).** Guide line pair, barest trace of hinging if at all, rich color, wide margins, Very Fine, with 1986 P.F. certificate..... 475.00
- 1474 **4c Brown, Coil (395).** Bright color, neat duplex cancel, perfectly centered, Extremely Fine Gem, with 2014 P.S.E. certificate (Superb 98; unpriced in SMQ above the grade of 95, SMQ \$350.00 as 95), this is the highest grade awarded and the only to achieve it 70.00
- 1475 ★★ **5c Blue, Coil (396).** Mint N.H., intense color and proof-like impression, mathematically perfect centering with wide margins, Extremely Fine Gem, a phenomenal stamp in every respect, with 2013 P.S.E. certificate (Gem 100; unpriced in SMQ above the grade of 98, SMQ \$1,050.00 as 98), this is the highest grade awarded..... 135.00

PANAMA-PACIFIC ISSUE

- 1476 ★★田 **2c Panama-Pacific (398).** Mint N.H. wide top plate no. 6310 block of six, fresh and bright, lovely color, Very Fine, with 1999 P.F. certificate..... 625.00
- 1477 **2c Panama-Pacific (398).** Stunning Jumbo margins and mathematically perfect centering, light bars cancel, Extremely Fine, an astounding used example of this issue which could not be improved upon, with 2014 P.S.E. certificate (Gem 100 Jumbo; SMQ \$275.00 as 98, unpriced in any higher grade), this is the sole example to achieve this ultimate grade, the next highest grade awarded is a 98..... 1.00
- 1478 ★★ **5c Panama-Pacific (399).** Mint N.H., rich color on bright paper, well-proportioned margins, Extremely Fine, with 2013 P.S.E. certificate (XF 90; SMQ \$315.00)..... 160.00



1479

- 1479 ★田 5c Panama-Pacific (399). Huge bottom plate no. 6134 block of six, lightly hinged, beautiful color and attractive centering, Fine-Very Fine..... 1,900.00



1480

- 1480 ★★田 10c Orange Yellow, Panama-Pacific (400). Mint N.H. top plate no. 6130 block of six with wide selvage, bright fresh color, a few perf separations at top mentioned for accuracy
VERY FINE AND CHOICE. A PARTICULARLY DESIRABLE FULL TOP PLATE BLOCK OF THE 10-CENT ORANGE YELLOW PANAMA-PACIFIC.
This is one of the finest Mint N.H. plate blocks of Scott No. 400 we have ever offered. ...
..... 3,850.00



1481



1482

1481 ★★田 **10c Orange Yellow, Panama-Pacific (400)**. Mint N.H. bottom plate no. 6130 block of six, Fine plate block, right pair exceptional, very scarce, with 1998 P.F. certificate.. 3,850.00

1482 ★田 **10c Orange Yellow, Panama-Pacific (400)**. Left plate no. 6143 block of six, top stamps lightly hinged, others Mint N.H., vibrant color, Fine-Very Fine 2,350.00



1483



1484

1483 ★田 **10c Orange Yellow, Panama-Pacific (400)**. Right plate no. 6135 block of six with wide selvage, stamps Mint N.H., small hinge mark in top selvage, perf separations between top two stamps, Fine, ex MLG collection 2,350.00

1484 ★田 **10c Orange Yellow, Panama-Pacific (400)**. Bottom plate no. 6143 block of six, top stamps lightly hinged, bottom stamps Mint N.H., bright color, Fine-Very Fine . 2,350.00



1485

- 1485 ★田 **10c Orange, Panama-Pacific (400A).** Left plate no. 6143 block of six, wide selvage, h.r. on top two stamps, others Mint N.H., brilliant color, well-centered
VERY FINE. AN EXTREMELY RARE PLATE BLOCK OF THE 10-CENT ORANGE PERF 12 PANAMA-PACIFIC ISSUE.

This is one of the rarest 20th Century commemorative plate blocks. 11,000.00



1486



1487

- 1486 ★田 **2c Panama-Pacific, Perf 10 (402).** Right plate no. 7039 block of six, lightly hinged, well-centered, minor gum bend and a vertical gum skip in the right stamps, Very Fine 1,950.00
- 1487 ★★田 **5c Panama-Pacific, Perf 10 (403).** Mint N.H. wide top plate no. 6129 block of six, Fine for this scarce plate block, especially difficult to find Mint N.H. 6,750.00
- 1488 ★田 **5c Panama-Pacific, Perf 10 (403).** Right plate no. 6129 block of six, lightly hinged, vibrant color on fresh paper, well-centered, a few rejoined perfs at top, Very Fine and choice 4,000.00



1488



- 1489 ★ **5c Panama-Pacific, Perf 10 (403).** Lightly hinged, radiant color on crisp paper, beautiful centering with wide margins, Extremely Fine Gem, with 2006 P.F. certificate (XF-Superb 95)..... 160.00
- 1490 ★★ **10c Panama-Pacific, Perf 10 (404).** Mint N.H., vivid color, wide margins, fresh and Extremely Fine, with 2013 P.S.E. certificate (VF-XF 85; SMQ \$1,900.00) 1,700.00
- 1491 ★ **10c Panama-Pacific, Perf 10 (404).** Beautifully centered, gorgeous deep color, only the barest trace of hinging, Extremely Fine, with 2009 P.F. certificate (XF 90)..... 725.00
- 1492 ★ **10c Panama-Pacific, Perf 10 (404).** Barely hinged, deep rich color and fabulous centering, natural gum wrinkle, Extremely Fine 725.00
- 1493 ★ **10c Panama-Pacific, Perf 10 (404).** Lightly hinged, deep rich color, sharp impression, Very Fine 725.00

1912-14 ISSUES

- 1494 ★★ **7c Black (407).** Mint N.H., deep shade on bright paper, well-proportioned margins, Extremely Fine, with 2014 P.S.E. certificate (XF 90; SMQ \$350.00)..... 160.00
- 1495 ★★田 **7c Black (407).** Mint N.H. bottom plate no. 6903 block of six, Fine-Very Fine, scarce plate block, with 2005 P.F. certificate 2,000.00
- 1496 ★ **1c Green, Coil (412).** Guide line pair, lightly hinged, rich color, Jumbo margins, Extremely Fine Gem, with 2014 P.S.E. certificate (OGph, XF-Superb 95 Jumbo; SMQ \$325.00 as 95, \$450.00 as 98) 200.00



- 1497 ★★ **2c Carmine, Coil (413)**. Mint N.H. guide line pair, wide margins and choice centering, fresh color, Extremely Fine, with 1984 and 2013 P.F. certificates (XF 90 XQ) 575.00
- 1498 ★★ **2c Carmine, Coil (413)**. Mint N.H. pair, brilliant color, choice centering, fresh and Extremely Fine, with 2014 P.S.E. certificate (XF 90; SMQ \$385.00)..... 575.00
- 1499 ★★田 **8c Pale Olive Green (414)**. Mint N.H. bottom imprint, plate no. 5719 and letter "A" block of six with wide selvage, rich color, nice centering with wide margins, fresh and crisp, Fine-Very Fine... 800.00
- 1500 ★★田 **9c Salmon Red (415)**. Mint N.H. left plate no. 6915 block of six, precise centering with wide margins, warm color, Extremely Fine 1,100.00
- 1501 ★★田 **10c Orange Yellow (416)**. Mint N.H. bottom imprint, plate no. 5764 and letter "A" block of six, intense shade, light natural gum bend at lower right not mentioned on accompanying certificate, Very Fine, with 1982 P.F. certificate..... 825.00
- 1502 ★★田 **12c Claret Brown (417)**. Mint N.H. right plate no. 6900 block of six, deep rich color, gorgeous margins and precise centering, light pencil notation in selvage, Extremely Fine 1,050.00
- 1503 ★ **15c Gray (418)**. Single hinge mark, radiant color, perfectly centered with Jumbo margins, Extremely Fine Gem, with 2013 P.S.E. certificate (OGph, Superb 98 Jumbo; unpriced in SMQ above the grade of 98, SMQ \$425.00 as 98), none have graded higher and only one other shares this grade 85.00
- 1504 ★ **20c Ultramarine (419)**. Lightly hinged, outstanding centering, lovely rich color on bright paper, Extremely Fine Gem, with 2007 P.S.E. certificate (OG, XF-Superb 95; SMQ \$475.00)..... 190.00
- 1505 ★ **30c Orange Red (420)**. Lightly hinged, brilliant color on bright paper, wide and balanced margins, Extremely Fine Gem, with 2007 P.S.E. certificate (XF-Superb 95; SMQ \$265.00)..... 115.00



1506

1506 ★★田 30c Orange Red (420). Mint N.H. right plate no. 6911 block of six, brilliant color, post-office fresh and intact

EXTREMELY FINE MINT NEVER-HINGED PLATE BLOCK OF THE 30-CENT PERF 12 SINGLE-LINE WATERMARKED FRANKLIN ISSUE. RARE IN SUCH PRISTINE CONDITION.

This is a scarce plate block in any grade. It is extremely rare in this superb Mint N.H. condition. 2,400.00



1507



1508

1507 ★★田 30c Orange Red (420). Mint N.H. right plate no. 6899 block of six, deep rich color, ample to wide margins, Fine-Very Fine..... 2,400.00

1508 ★★田 30c Orange Red (420). Mint N.H. right plate no. 6917 block of six, gorgeous vibrant color, Fine-Very Fine 2,400.00

1509 ★★田 50c Violet (421). Mint N.H. block of four with wide top plate no. 7042 selvage, faint fingerprint marks on one, Fine, Scott Retail as Mint N.H. singles..... 3,200.00



1509



- 1510 **50c Violet (421)**. Pretty shade, neat strike of San Diego registry oval cancel, perfectly centered, Extremely Fine Gem, with 2013 P.S.E. certificate (Superb 98; SMQ \$950.00), only two have graded higher (at 98J) and only one other shares this grade 30.00
- 1511 **50c Violet (421)**. Jumbo margins and wonderfully well-centered, rich color on bright white paper, unobtrusive cancel, Extremely Fine Gem, with 2014 P.S.E. certificate (XF-Superb 95 Jumbo; SMQ \$350.00 as 95, \$950.00 as 98) 30.00
- 1512 ★★ **50c Violet (422)**. Mint N.H., brilliant color on crisp paper, wide and balanced margins, Extremely Fine Gem, with 2014 PSAG certificate (XF-Superb 95)..... 525.00
- 1513 ★★ **50c Violet (422)**. Mint N.H. top "A" and plate no. 5749 single, fresh, rich color, Fine and attractive, with 2013 P.S.E. certificate (Fine 70; SMQ \$250.00) 525.00
- 1514 ★ **\$1.00 Violet Brown (423)**. Choice wide margins and excellent centering, slightly disturbed original gum, intense color, Extremely Fine 475.00
- 1515 ★ **\$1.00 Violet Brown (423)**. Barely hinged, intense color, fresh and Fine, with 2013 P.F. certificate 475.00
- 1516 ★★ **4c Brown (427)**. Mint N.H., perfect centering with wide margins, rich color, Extremely Fine Gem, with 2013 P.S.A.G. certificate (98 og NH)..... 75.00
- 1517 ★★田 **4c Brown (427)**. Mint N.H. bottom plate no. 6728 block of six, deep color, full to wide margins, Very Fine 775.00
- 1518 **4c Brown (427)**. Brilliant color on bright paper, perfect centering with Jumbo margins, neat duplex cancel, Extremely Fine Gem, with 2013 P.S.E. certificate (Superb 98 Jumbo; unpriced in SMQ above the grade of 98, SMQ \$325.00 as 98), only one has graded higher and two others share this grade 1.00



1519



1520



1521

- 1519 ★★田 6c Red Orange (429). Mint N.H. left imprint, plate no. 5430 and hollow star block of six, radiant color, Very Fine and choice 725.00
- 1520 ★★田 6c Red Orange (429). Mint N.H. wide top imprint, plate no. 5423 and hollow star block of six, fresh, attractive bright pastel color, Fine-Very Fine 725.00
- 1521 ★★ 7c Black (430). Mint N.H. with wide plate no. 6929 selvage at top, intense shade, wide margins, Very Fine and choice, with 2012 P.S.E. certificate for pair 200.00



1522



1523



1524

- 1522 ★★田 9c Salmon Red (432). Mint N.H. right plate no. 6915 block of six, vibrant color, Very Fine and choice 1,150.00
- 1523 ★★田 10c Orange Yellow (433). Mint N.H. vertical block of six, glowing color, Fine-Very Fine, Scott Retail as six Mint N.H. singles 630.00
- 1524 ★★田 12c Claret Brown (435). Mint N.H. bottom plate no. 10623 block of six with wide selvage, rich color, Very Fine and choice 525.00



- 1525 ★田 **15c Gray (437)**. Bottom plate no. 6825 block of six with wide selvage, lightly hinged, intense shade, Very Fine..... 1,125.00
- 1526 ★田 **15c Gray (437)**. Bottom plate no. 5850 and letter "A" block of six, bottom stamps Mint N.H., rich color, Fine..... 1,225.00
- 1527 ★田 **15c Gray (437)**. Left imprint, plate no. 5775 and letter "A" block of six, lightly hinged, rich color, Fine..... 1,050.00
- 1528 ★★田 **20c Ultramarine (438)**. Mint N.H. block of four, nicely balanced margins, fresh color, tiny natural inclusion top left stamp, Very Fine, scarce as a Mint N.H. block, Scott Retail as singles 1,720.00
- 1529 ★★ **30c Orange Red (439)**. Mint N.H., vibrant color as fresh as the day it was printed, wide margins, Very Fine and choice, with copy of 1988 A.P.S. certificate for block of four 500.00



1530

1530°★★ **50c Violet (440).** Mint N.H., brilliant color on crisp paper, perfect centering, long and full perforations all around

EXTREMELY FINE GEM. A SUPERB MINT NEVER-HINGED EXAMPLE OF THE SINGLE-LINE WATERMARKED 50-CENT PERF 10 FRANKLIN ISSUE. THIS STAMP HAS BEEN AWARDED THE GRADE OF SUPERB 98 BY P.S.E.

With 2012 P.S.E. certificate (Superb 98; SMQ \$12,000.00). Only one has graded higher (at 100) and six others share this desirable grade. 1,050.00

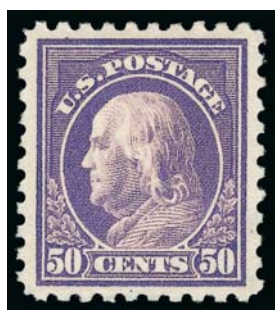

1531



1532



1533

- 1531 ★ **50c Violet (440).** Single hinge mark, radiant color, well-proportioned margins, Extremely Fine Gem, ex Hansen, with 2002 P.F. and 2009 P.S.E. certificates (OGph, XF-Superb 95; SMQ \$1,000.00)..... 450.00
- 1532 ★ **3c Violet, Coil (445).** Lightly hinged, wonderful wide margins, intense color, Extremely Fine Gem, with 2008 P.S.E. certificate (OGph, XF-Superb 95; SMQ \$750.00)..... 225.00
- 1533 ★ **3c Violet, Coil (445).** Pair, strong color, well-centered, Extremely Fine, with 2005 P.S.E. certificate (OGh VF-XF 85; SMQ \$550.00) 525.00



1534

1534 ★★ **4c Brown, Coil (446).** Mint N.H. pair, brilliant color on bright paper, perfectly centered

EXTREMELY FINE GEM. A MAGNIFICENT PAIR OF THE 1914 4-CENT PERF 10 SINGLE-LINE WATERMARK COIL, SCOTT 446. THIS PAIR HAS BEEN AWARDED THE GRADE OF SUPERB 98 BY P.S.E.

With 2013 P.S.E. certificate (Superb 98; SMQ \$4,500.00). Only three have graded higher..... 650.00

END OF SESSION FIVE

SESSION SIX (LOTS 1535-1682)
THURSDAY, MARCH 27, 2014, AT 10:30 A.M.

1915-23 ISSUES



1535



1536

1535 ★★ **1c Green, Coil (448).** Mint N.H. joint line pair, rich color, wide margins, Extremely Fine Gem, with 2013 P.S.A.G. certificate (XF-Superb 95)..... 125.00

1536 **2c Red, Ty. I, Coil (449).** Extraordinarily well-centered, bold machine cancellation, tiny corner perf crease at bottom right, appears Extremely Fine, scarce used coil, with 2007 P.F. certificate..... 600.00



1537

1537 **2c Red, Ty. I, Coil (449).** Pair, brilliant color, duplex cancels, top stamp light horizontal crease and small tears
VERY FINE APPEARANCE. A SCARCE USED PAIR OF THE 2-CENT TYPE I VERTICAL COIL, SCOTT 449.
With 1995 P.F. certificate..... 5,250.00



1538



1539



1540

- 1538 **1c Green, Coil (452).** Pair, perfect centering, bright shade, neat "Buy U.S. Savings Bonds" slogan machine cancel, Extremely Fine Gem, a superb used pair and the finest we have offered in at least 20 years, with 2005 P.S.E. certificate (XF-Superb 95; SMQ \$575.00), this is one of only three pairs to achieve this grade with none higher..... 55.00
- 1539 **2c Carmine Rose, Ty. I, Coil (453).** Brilliant color on bright paper, wide and balanced margins, duplex cancel, Extremely Fine Gem, with 2013 P.S.E. certificate (XF-Superb 95; SMQ \$400.00), only one has graded higher..... 17.50
- 1540 **2c Carmine Rose, Ty. I, Coil (453).** Strip of three with joint line between left stamps, radiant color, New Orleans duplex cancels, Fine-Very Fine, with 2013 P.S.E. certificate..... 617.50



- 1541 **2c Carmine Rose, Ty. I, Coil (453).** Pair, bright color, bold strikes of duplex cancel, beautiful centering, Extremely Fine Gem, with 2013 P.S.E. certificate (XF-Superb 95; SMQ \$850.00), this is the highest grade awarded and only one other pair shares it 55.00
- 1542 ★★ **3c Violet, Coil (456).** Mint N.H., excellent centering, Very Fine and choice, with 1997 P.F. certificate..... 475.00
- 1543 ★ **3c Violet, Coil (456).** Pair, lightly hinged, bright shade and crisp impression, Extremely Fine, a pretty pair..... 550.00
- 1544 ★★ **5c Blue, Coil (458).** Mint N.H. pair, intense shade and impression, wide and balanced margins, Extremely Fine Gem, with 2013 P.S.E. certificate (Superb 98; SMQ \$925.00), this is the highest grade awarded..... 150.00
- 1545 ★★ **5c Blue, Coil (458).** Mint N.H. pair, attractive color, wide margins, fresh and Extremely Fine, with 2013 P.S.E. certificate (XF-Superb 95; SMQ \$450.00) 150.00
- 1546 ★★ **2c Carmine, Ty. I, Imperforate Coil (459).** Mint N.H., vibrant color, Extremely Fine Gem, a gorgeous example of this imperforate rotary coil, with 2013 P.S.E. certificate (Gem 100; unpriced in SMQ above the grade of 98, \$375.00 as 98), only one other stamp shares this grade, with none higher 275.00
- 1547 ★★ **2c Carmine, Ty. I, Imperforate Coil (459).** Pair, Mint N.H., brilliant color, balanced margins, Extremely Fine, with 2005 P.S.E. certificate (XF-Superb 95; SMQ \$700.00) 600.00
- 1548 ★★ **\$1.00 Violet Black (460).** Mint N.H. with top part imprint selvage, deep rich color, tiny gum skip revealing a tiny thin spot mentioned on certificate, appears Fine, with 2010 P.S.E. certificate 1,500.00
- 1549 ★田 **2c Pale Carmine Red, Ty. I (461).** Top plate no. 7259 block of six with wide selvage, h.r. in the ungummed portion of the selvage, otherwise Mint N.H., bright color, Fine-Very Fine 1,500.00



1550

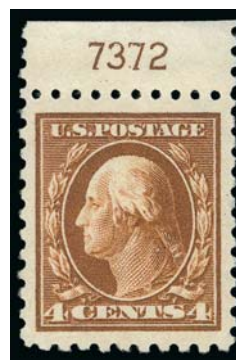

1551

- 1550 ★★田 **2c Carmine, Ty. I (463)**. Mint N.H. plate no. 7867 block of six with wide selvage, brilliant color, gorgeous centering, Extremely Fine, with 2012 P.S.E. certificate (VF-XF 85) 250.00
- 1551 ★★ **4c Orange Brown (465)**. Mint N.H. with plate no. 7372 selvage at top, radiant color, Jumbo margins, Extremely Fine Gem, with 2014 PSAG certificate (XF-Superb 95 Jumbo)..... 90.00

- 1552°★★ **5c Carmine, Error (467)**. Vertical pair, cut out of a larger multiple and showing portions of all ten of the adjoining 2c stamps, brilliant color, choice centering
EXTREMELY FINE GEM. A BEAUTIFUL MINT NEVER-HINGED PAIR OF THE 5-CENT CARMINE PERF 10 DOUBLE ERROR, WHICH ALSO SHOWS THE ADJOINING 2-CENT STAMPS.

With 2013 P.S.E. certificate (XF-Superb 95; unpriced as a multiple in SMQ). 1,700.00



1552



1553

- 1553 ★★田 **5c Carmine, Error (467)**. Single error in Mint N.H. block of nine, natural s.e. at top, rich color, Very Fine and choice 1,600.00



- 1554 ★田 **5c Carmine, Error (467)**. Double error in block of twelve, natural s.e. at bottom, errors Mint N.H. and with light pencil notations on gum, radiant color, Fine-Very Fine, Scott Retail as two Mint N.H. singles..... 1,700.00
- 1555 ★田 **5c Carmine, Rose, Errors (467, 505)**. Former two errors in block of nine (pos. 5 and 8), latter center stamp in block of nine, errors Mint N.H., Fine, Scott Retail as singles..... (Photo Ex) 2,325.00
- 1556 **5c Carmine, Error (467)**. Brilliant color, outstanding centering, neat wavy-line machine cancel, slight thin and small creases, Extremely Fine appearance and very rare genuinely used, we have offered only one other used example of this issue in more than 12 years and virtually every example off cover we have been able to locate has a fault, this example is better centered than the one offered in our Natalee Grace collection, a great unheralded rarity of 20th Century used collecting, with 2011 P.F. certificate..... 1,500.00
- 1557 ★★田 **8c Olive Green (470)**. Mint N.H. bottom imprint, plate no. 5725 and letter "A" block of six, pretty shade, fresh and Fine-Very Fine 900.00
- 1558 ★★ **9c Salmon Red (471)**. Mint N.H., vibrant color, wide margins, Extremely Fine Gem, with 2013 P.S.A.G. certificate (XF-Superb 95) 125.00
- 1559 ★ **15c Gray (475)**. Barely hinged, almost perfectly centered, lovely pastel color on fresh paper, Extremely Fine, with 2000 P.F. and 2009 P.S.E. certificates (XF 90; SMQ \$275.00) 180.00

- 1560 ★田 **20c Light Ultramarine (476)**. Left plate no. 6908 block of six, lightly hinged, rich color, well-proportioned margins, light natural gum bends

VERY FINE AND CHOICE. A SCARCE LIGHTLY-HINGED PLATE BLOCK OF THE 20-CENT UNWATERMARKED PERF 10 ISSUE, SCOTT 476.

Collectors waiting for a Mint N.H. plate block may be in for a long wait — we have not offered one since keeping computerized records..... 3,600.00



1560



- 1561°★★ **50c Light Violet (477)**. Mint N.H., vibrant color, wide margins, Very Fine and choice, with 2012 P.S.E. certificate (VF-XF 85; SMQ \$2,350.00)..... 2,000.00
- 1562 ★ **50c Light Violet (477)**. Lightly hinged, wide balanced margins, bright color, Extremely Fine, with 1979 P.F. and 2012 P.S.E. certificates (OGph, XF 90; SMQ \$1,100.00) 900.00
- 1563 ★ **50c Light Violet (477)**. Pretty color, wide margins, fresh and Very Fine, with copy of 1989 P.F. certificate for block of four..... 900.00
- 1564 ★ **\$1.00 Violet Black (478)**. Lightly hinged, wide margins and well-centered, Extremely Fine, with 1998 P.F. certificate..... 625.00
- 1565 ★ **\$1.00 Violet Black (478)**. Deep rich color and detailed impression, wide margins, Very Fine and choice, with 1987 P.F. certificate..... 625.00
- 1566 ★田 **\$1.00 Violet Black (478)**. Top right corner selvage block of four, barely hinged at center, rich color and proof-like impression, top right stamp natural gum creases, Fine-Very Fine, a scarce corner selvage block, with 2013 P.F. certificate..... 2,750.00



1567



1568



1569

- 1567 ★★ **\$2.00 Dark Blue (479)**. Mint N.H., rich color, fresh and Extremely Fine, with 2001 and 2013 P.S.E. certificates (XF 90; SMQ \$750.00) 475.00
- 1568 ★ **\$2.00 Dark Blue (479)**. Barely hinged, wide margins and choice centering, Extremely Fine, with 2004 P.S.E. certificate (OG, XF 90; SMQ \$300.00) 210.00
- 1569 ★★ **\$5.00 Light Green (480)**. Mint N.H., rich color, Extremely Fine 375.00

- 1570 ★田 **\$5.00 Light Green (480)**. Top plate no. 8016 block of six with wide selvage, h.r. in top middle stamp, others Mint N.H., wonderfully rich color, excellent centering

EXTREMELY FINE. AN OUTSTANDING FULL TOP PLATE BLOCK OF THE \$5.00 MARSHALL PERF 10.

This is the only plate number used to print this issue. 3,250.00



1570



1571

- 1571 ★★田 **\$5.00 Light Green (480)**. Mint N.H. bottom plate no. 8016 block of six, pretty pastel color, choice centering throughout

VERY FINE-EXTREMELY FINE. A SCARCE MINT NEVER-HINGED PLATE BLOCK OF THE \$5.00 1917 ISSUE.

Small pencil notation in selvage. With 1988 P.F. certificate..... 5,250.00



1572

- 1572°★★ **5c Carmine, Imperforate, Error (485).** Single Mint N.H. error in a strip of three with two normal 2c stamps, beautiful large margins all around including part of three adjoining stamps, brilliant color

EXTREMELY FINE GEM. A SUPERB MINT NEVER-HINGED EXAMPLE OF THE 5-CENT CARMINE IMPERFORATE ERROR IN A STRIP OF THREE WITH TWO NORMAL 2-CENT STAMPS.

During the course of production of the normal 2c plate No. 7942, three positions were noted to be defective. The plate was returned to the siderographer, who burnished out the three positions and mistakenly re-entered them using a transfer roll for the 5c stamp. The error passed unnoticed and the sheets were issued to the public Perf 10, Imperforate and Perf 11 (Scott 467, 485 and 505). The imperforate is by far the rarest of the three.

With 2014 P.S.E. certificate (XF-Superb 95; SMQ \$22,000.00)..... 16,000.00



1573



1574

- 1573 ★★ **5c Blue, Coil (496).** Mint N.H. joint line pair, beautiful centering, rich color, Extremely Fine Gem, with 1999 and 2013 P.S.E. certificates (XF-Superb 95; SMQ \$300.00)..... 65.00

- 1574 ★★ **5c Rose, Error (505).** Mint N.H. single error in a strip of three with two normal 2c stamps, brilliant color, well-balanced margins, error stamp with two small natural inclusions, Extremely Fine, with 2008 P.S.E. certificate..... 625.00



- 1575 ★★田 **5c Rose, Error (505)**. Mint N.H. double error in block of twelve, brilliant color, Very Fine 2,000.00
- 1576 ★田 **5c Rose, Error (505)**. Mint N.H. single error in a block of six, Very Fine 625.00
- 1577 ★★ **5c Rose, Error (505)**. Single Mint N.H. error in a block of 70, with plate no. 7942 in selvage at bottom and right, error stamp centered to top, Fine, Scott Retail just for the error stamp *Not illustrated* 625.00
- 1578 ★★田 **5c Rose, Error (505)**. Four Mint N.H. multiples each with single error, incl. two blocks of nine and two right selvage blocks of fifteen, perfs in on at least one side, Very Good-Fine **(Photo Ex)** 4,000.00
- 1579 **5c Rose, Error (505)**. Brilliant color, neat duplex cancel, fresh and Extremely Fine, with 2013 P.S.E. certificate (VF-XF 85; SMQ \$750.00) 600.00
- 1580 ★★田 **6c Red Orange (506)**. Mint N.H. right plate no. 7837 block of six, brilliant color, top right stamp with perf disc indentation at right, Very Fine, ex Drucker 300.00
- 1581 ★★田 **9c Salmon Red (509)**. Mint N.H. top plate no. 6918 block of six with wide selvage, vivid color, slightly short gum at top, bottom center stamp with single perf indentation, few tiny inclusions in margin, Extremely Fine 250.00



1582



1583

- 1582 **11c Light Green (511).** Mathematically perfect centering with Jumbo margins, rich color on bright paper, Pomona Cal. precancel, Extremely Fine Gem, a phenomenal stamp, with 2014 P.S.E. certificate (Gem 100 Jumbo; unpriced in SMQ above the grade of 98, SMQ \$325.00 as 98), this is the highest grade possible on the grading chart and the only example to achieve it 2.50
- 1583 ★★田 **15c Gray (514).** Mint N.H. top plate no. 13283 block of six with wide selvage, brilliant color, fresh and Very Fine 900.00



1584

- 1584 ★田 **20c Light Ultramarine, Normal and Double Impression (515, 515c).** Plate no. 10138 block of 15 (5 x 3), twelve stamps Mint N.H. incl. right three stamps partial double impression and plate number with a light second impression, bottom perfs touch
THE ONLY KNOWN PLATE NUMBER BLOCK OF THIS RARE DOUBLE IMPRESSION.
As far as we can determine, only one sheet of the 20c Perf 11 double impression reached collectors, with the doubling along the right side, which would make this plate block unique.
Ex Brett. With 2009 P.F. certificate. Scott Retail for the errors as three hinged singles is \$3,750.00 E. 5,000-7,500



- 1585 ★★ **30c Orange Red (516)**. Mint N.H., vivid color, Jumbo margins, Extremely Fine Gem, with 2014 P.S.E. certificate (XF-Superb 95 Jumbo; SMQ \$475.00 as 95, \$1,100.00 as 98) 70.00
- 1586 ★★田 **30c Orange Red (516)**. Mint N.H. wide top plate no. 6899 block of six, choice margins with bright color, small internal tear in right selvage, otherwise Very Fine, with 2005 P.F. certificate 925.00
- 1587 ★★田 **30c Orange Red (516)**. Mint N.H. bottom plate no. 6928 block of six, vibrant color, fresh and Fine 925.00
- 1588 ★★田 **30c Orange Red (516)**. Mint N.H. right plate no. 6921 block of six, bright color, Fine-Very Fine 925.00
- 1589 ★★田 **50c Red Violet (517)**. Mint N.H. left plate no. 7042 block of six, exceptionally fresh, nicely centered, Very Fine 2,550.00
- 1590 ★★田 **50c Red Violet (517)**. Mint N.H. top plate no 13654 block of six with wide selvage, attractive margins and rich color, fresh and Fine 2,550.00



- 1591 ★★田 **\$1.00 Violet Brown (518)**. Mint N.H. bottom imprint, plate no. 5782 and letter "A" block of six, deep rich color and sharp proof-like impression, choice centering, Extremely Fine, a beautiful Mint N.H. plate block..... 2,100.00
- 1592 ★★田 **\$1.00 Violet Brown (518)**. Mint N.H. bottom imprint, plate no. 5782 and letter "A" block of six, deep rich color and proof-like impression, choice centering, Very Fine, an attractive Mint N.H. plate block, with 2008 P.F. certificate 2,100.00
- 1593 ★田 **\$1.00 Violet Brown (518)**. Top imprint, plate no. 5782 and letter "A" block of six, h.r. in the selvage, rich color, gum bend in bottom stamps, Fine 1,300.00
- 1594 ★ **2c Carmine (519)**. Lightly hinged, brilliant color, nice margins and centering, Very Fine and choice, with 1967 P.F. certificate 400.00

- 1595°★★田 **2c Carmine (519)**. Mint N.H. block of four, brilliant color, well-balanced margins

EXTREMELY FINE. A BEAUTIFUL MINT NEVER-HINGED BLOCK OF FOUR OF THE 2-CENT PERF 11 DOUBLE-LINE WATERMARK ISSUE, SCOTT 519.

With 2014 P.S.E. certificate (XF 90; blocks are unpriced in SMQ) 3,400.00



1595



- 1596 ★★ **\$2.00 Orange Red & Black (523).** Mint N.H., Jumbo margins and choice centering, small natural inclusion in lower right margin, Extremely Fine, with 2008 and 2009 P.S.E. certificates (VF-XF 85 Jumbo; SMQ \$1,300.00 as 85, \$1,750.00 as 90) 1,150.00
- 1597 ★ **\$2.00 Orange Red & Black (523).** Trivial h.r., wide margins and well-centered, fresh and bright, Very Fine..... 525.00
- 1598 ★ **\$2.00 Orange Red & Black (523).** H.r., vivid frame color, slight vignette shift to top left, Very Fine 525.00
- 1599 ★★ **\$5.00 Deep Green & Black (524).** Mint N.H., rich colors, choice balanced margins, Extremely Fine, with 2014 P.S.E. certificate (XF 90; SMQ \$550.00)..... 360.00
- 1600 ★田 **\$5.00 Deep Green & Black (524).** Top plate nos. 8179/8178 and arrow block of eight, lightly hinged, diagonal gum bend and slight mount stain on gum, otherwise a Very Fine example of this popular plate block 4,000.00
- 1601 **2c Carmine, Ty. Va (528).** With wide top plate no. 11591 selvage, perfectly centered with Jumbo margins, light cancel, Extremely Fine Gem, with 2014 P.S.E. certificate (Superb 98 Jumbo; unpriced in SMQ above the grade of 98, SMQ \$250.00 as 98), only one has graded higher 0.40
- 1602 ★★ **2c Carmine, Ty. Va, Imperforate (534).** Mint N.H., enormous margins with left sheet margin and parts of five adjoining stamps, Extremely Fine Gem, with 2013 P.S.E. certificate (Gem 100; unpriced in SMQ above the grade of 98, SMQ \$140.00 as 98)..... 26.00

- 1603 ★ **2c Carmine, Ty. VII, Imperforate (534B).** Lightly hinged, huge margins, vivid color on fresh paper, tiny natural inclusion below "P" of "Postage" is utterly inconsequential, Extremely Fine Gem, with 2005 P.S.E. certificate (OGph, XF-Superb 95; SMQ \$2,350.00)..... 1,750.00



1603



1604



1605



1606

- 1604 ★★ **1c Gray Green (536).** Mint N.H., bright shade, detailed impression, precise centering, Extremely Fine Gem, with 2013 P.S.A.G. certificate (Gem 100) 45.00

- 1605 ★★ **1c Gray Green (536).** Mint N.H., bright shade, perfect centering with Jumbo margins, Extremely Fine Gem, with 2013 P.S.E. certificate (Superb 98 Jumbo; unpriced in SMQ above the grade of 98, SMQ \$1,200.00 as 98), only two have graded higher 45.00

- 1606 ★★ **1c Green, Rotary Perf 11 x 10 (538).** Mint N.H., gorgeous color and impression, perfect centering, Extremely Fine Gem, with 2014 PSAG certificate (Superb 98) 23.00

- 1607 **1c Green, Rotary Perf 11 x 10, Vertical Pair, Imperforate Horizontally (538a).** Pretty shade, wide and balanced margins, machine cancel, Extremely Fine Gem, with 2013 P.F. certificate (XF-Superb 95)..... 1,000.00

- 1608 ★★ **2c Carmine Rose, Ty. III, Rotary Perf 11 (546).** Mint N.H., vivid color, outstanding centering with wide margins, Extremely Fine Gem, a superb stamp in every respect, with 2008 P.S.E. certificate (XF-Superb 95; SMQ \$1,650.00), only three have graded higher..... 230.00



1607



1608



- 1609 ★田 **\$2.00 Carmine & Black (547)**. Top plate nos. 8179/8177 and arrow block of eight, h.r. in the selvage, rich colors, well-centered, Very Fine and choice..... 4,000.00
- 1610 **5c Pilgrim Tercentenary (550)**. Wide and beautifully balanced margins, intense color, machine cancel, Extremely Fine Gem, with 2013 P.S.E. certificate (Superb 98; SMQ \$575.00), this is the highest grade awarded to a used stamp and it is shared by only three others 14.00

1922-26 AND LATER ISSUES

- 1611 ★★ **3c Violet (555)**. Mint N.H., deep rich color on crisp paper, wide margins and perfect centering, Extremely Fine Gem, with 2013 P.S.E. certificate (Superb 98; SMQ \$650.00), only three have graded higher..... 30.00
- 1612 ★★田 **5c Dark Blue (557)**. Mint N.H. top plate no. 14087 block of six, beautiful rich color, well-centered, Very Fine and especially handsome 400.00

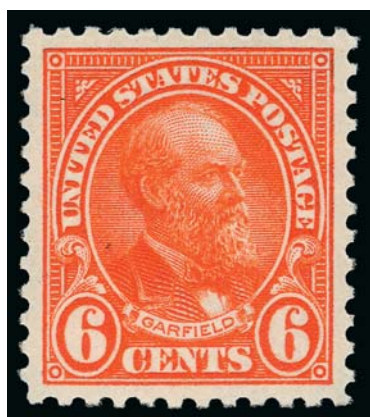

1613

- 1613 ★★ **6c Red Orange (558)**. Mint N.H., fiery color on post office fresh paper, mathematically precise centering
EXTREMELY FINE GEM. A PERFECT 6-CENT 1922 ISSUE
GRADED GEM 100 BY P.S.E.
With 2013 P.S.E. certificate (Gem 100; SMQ \$1,200.00 as 98, unpriced in any higher grade). Of the 142 Mint N.H. examples of Scott 558 submitted to P.S.E., only this and two others have achieved this perfect grade, with none higher. The next highest grade is a 98. 37.50



- 1614 ★★田 6c Red Orange (558). Mint N.H. bottom plate no. 14169 block of six with wide selvage, dazzling color, well-centered, Very Fine and uncommonly choice..... 650.00
- 1615 ★★田 6c Red Orange (558). Mint N.H. right plate no. 14169 block of six, brilliant color, usual staple holes in margin, Fine-Very Fine, with 2001 P.S.E. certificate for plate block of nine... 650.00
- 1616 ★★田 7c Black (559). Mint N.H. top plate no. 17453 block of six with wide selvage, intense shade and impression on bright paper, perfect centering throughout, Extremely Fine Gem, a phenomenal Mint N.H. plate block, with 2013 P.S.E. certificate (Superb 98; plate blocks are unpriced in SMQ), it is exceedingly rare for a perforated plate block to achieve such a high grade 180.00
- 1617 ★田 8c Olive Green (560). Top plate no. 14571 block of six with wide selvage, lightly hinged on one stamp, exceptionally rich color, well-centered, Very Fine and choice 575.00
- 1618 ★★田 9c Rose (561). Mint N.H. top plate no. 15237 block of six with wide selvage, radiant color, detailed impression, Very Fine and choice, with 2000 P.F. certificate..... 400.00
- 1619 ★★田 10c Orange (562). Mint N.H. top plate no. 15557 block of six, radiant color, post-office fresh and Fine..... 425.00
- 1620 ★★田 50c Dull Lilac (570). Mint N.H. bottom plate no. 19144 block of six, fresh and Fine-Very Fine 800.00
- 1621 ★★ \$1.00 Violet Black (571). Mint N.H. with top selvage, precise centering, crisp impression, Extremely Fine Gem, with 2013 P.S.A.G. certificate (Gem 100)..... 80.00



1622

- 1622 ★田 **\$5.00 Carmine & Blue (573)**. Top plate nos. 14326/14327 and arrow block of eight with wide selvage, light hinge mark in the un gummed selvage where few minor perf separations sensibly reinforced, otherwise Mint N.H., exceptional centering, few minor perf separations, Extremely Fine 2,500.00

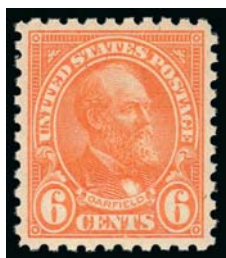

1623



1624



1625

- 1623 ★★ **6c Red Orange, Perf 10 (587)**. Mint N.H., brilliant color, perfectly centered, Extremely Fine Gem, with 2013 P.S.A.G. certificate (Gem 100) 21.00
- 1624 ★★ **2c Carmine, Rotary, Perf 11 (595)**. Mint N.H., extraordinary wide margins and precise centering, Extremely Fine Gem, this issue is rarely seen in such superb condition 500.00
- 1625 ★ **2c Carmine, Joint Line Pair, Ty. I, II (599-599A)**. Joint line pair, left stamp Type I, lightly hinged, brilliant color, Very Fine and choice, with 1988 P.F. certificate 650.00



1626

- 1626 ★★ **2c Carmine, Ty. II (634A)**. Mint N.H. with bottom selvage, brilliant color, perfect centering with wide margins, post-office fresh

EXTREMELY FINE GEM. A SUPERB MINT NEVER-HINGED EXAMPLE OF SCOTT 634A WHICH HAS BEEN AWARDED THE GRADE OF SUPERB 98 BY P.S.E.

With 1979 P.F. and 2014 P.S.E. certificates (Superb 98; SMQ \$4,950.00). Only one stamp has graded higher .. 650.00



- 1627 ★★ **2c Carmine, Ty. II (634A).** Mint N.H. top right corner plate no. 19644 single, fresh, rich color, Fine 650.00
- 1628 ★★ **6c Nebr. Ovpt. (675).** Mint N.H., fiery color, gorgeous centering with wide and balanced margins, Extremely Fine Gem, with 2014 P.S.E. certificate (Superb 98; SMQ \$1,075.00)..... 70.00
- 1629 ★田 **9c Nebr. Ovpt. (678).** Plate no. block of four, P.F. states top stamps are previously hinged, but the gum is absolutely pristine, bright color, few small creases in bottom left corner selvage, otherwise Very Fine and choice, ex Drucker, with 2002 P.F. certificate..... 525.00
- 1630 ★★ **6c Red Orange (711).** Mint N.H., phenomenal color, wide balanced margins, Extremely Fine Gem, with 2013 P.S.E. certificate (Gem 100; unpriced in SMQ above the grade of 98, SMQ \$170.00 as 98), only one has graded higher and five others share this difficult grade..... 4.50
- 1631 ★★田 **\$1.00 Presidential, USIR Wmk. (832b).** Mint N.H. top plate nos. 22096/22095 block of four, minor gum bends as usual, choice centering, fresh and Extremely Fine, a desirable plate block 2,000.00
- 1632 ★★田 **\$5.00 Presidential (834).** Mint N.H. top plate nos. 22167/22168 block of four, with **shifted vignettes**, Very Fine and choice, most unusual, Scott Retail as normal 375.00
- 1633 ★★田 **\$5.00 Presidential (834).** Two Mint N.H. plate no. blocks of four, vignette plate no. 22166, frame plate no. 22169, with and without arrow, Extremely Fine.....**(Photo Ex)** 750.00
- 1634 ★ **1c National Defense, Vertical Pair, Imperforate Between (899a).** With selvage at top, lightly hinged, radiant color, most recent certificate notes tiny perf thin at upper right, still fresh and Fine, this is the first we have offered since keeping computerized records, with copy of 1970 and with 2013 P.F. certificates 600.00
- 1635 ★★ **4c Lincoln, Imperforate Coil (1058a).** Mint N.H. strip of eight with paste-up between fifth and sixth stamps, the paste-up extends onto the fourth and seventh stamp causing some creases, still Very Fine, scarce large multiple, Scott Retail \$75.00 per pair..... E. 300-400

AIR POST



- 1636 ★★ **6c Orange, 1918 Air Post (C1).** Mint N.H. vivid color, wide margins, Extremely Fine Gem, with 2014 PSAG certificate (XF-Superb 95)..... 120.00
- 1637 ★★ **16c Green, 1918 Air Post (C2).** Mint N.H., brilliant color, detailed impression, perfectly centered with wide margins, Extremely Fine Gem, a gorgeous stamp, with 2013 P.S.E. certificate (Superb 98; SMQ \$1,375.00), only one has graded higher 130.00
- 1638 ★★ **16c Green, 1918 Air Post (C2).** Mint N.H., pretty shade, wide margins, Extremely Fine Gem, with 2014 PSAG certificate (XF-Superb 95)..... 130.00
- 1639 ★★ **16c Dark Blue, 1923 Air Post (C5).** Mint N.H., rich color on bright paper, wide margins, Extremely Fine Gem, with 2013 P.S.E. certificate (XF-Superb 95; SMQ \$425.00) 130.00
- 1640 ★★ **24c Carmine, 1923 Air Post (C6).** Mint N.H., brilliant color on bright paper, wide margins, Extremely Fine Gem, with 2013 P.S.E. certificate (XF-Superb 95; SMQ \$450.00) 140.00
- 1641 ★★ **10c Lindbergh, Booklet Pane (C10a).** Mint N.H., Position O, showing the guide lines at top and left, post-office fresh, Extremely Fine Gem example of this scarce position, only one of the 60 panes on the plate yielded Position O, Scott Retail as normal pane..... 120.00
- 1642 ★★ **65c-\$2.60 Graf Zeppelin (C13-C15).** Mint N.H., 65c with extra wide and balanced margins but corner crease, Extremely Fine appearance, \$1.30 Very Fine, \$2.60 Fine 1,900.00
- 1643 ★★ **65c-\$2.60 Graf Zeppelin (C13-C15).** Mint N.H., wide margins, \$1.30 with slight gum bend, Very Fine..... 1,900.00



- 1644 ★ 65c-\$2.60 Graf Zeppelin (C13-C15). Lightly hinged, fresh colors, well-centered, Very Fine-Extremely Fine 1,155.00
- 1645 ★ 65c-\$2.60 Graf Zeppelin (C13-C15). First two lightly hinged, Fine-Very Fine 1,155.00
- 1646 ★ 65c-\$2.60 Graf Zeppelin (C13-C15). 65c and \$1.30 lightly hinged, \$2.60 regummed, Fine-Very Fine set..... 1,155.00
- 1647 ★ 65c-\$2.60 Graf Zeppelin (C13-C15). Small h.r., bright colors, \$1.30 with gum bends, Fine-Very Fine..... 1,155.00
- 1648 ★ 65c-\$2.60 Graf Zeppelin (C13-C15). Incl. two 65c, one with bit heavy natural gum bend, Fine-Very Fine(Photo Ex) 1,335.00
- 1649 (★) 65c-\$2.60 Graf Zeppelin (C13-C15). Complete set plus extra 65c, unused (regummed), \$1.30 and \$2.60 faults under regum, Very Fine appearance, Scott Retail as original gum(Photo Ex) 1,335.00
- 1650 ★ 65c-\$2.60 Graf Zeppelin (C13-C15). 65c tiny gum thin, last two small gum disturbances, otherwise Very Fine, also incl. Extremely Fine used \$1.30 single.....(Photo Ex) 1,530.00
- 1651 ★ 65c-\$2.60 Graf Zeppelin (C13-C15). Complete set plus two extra 65c and one extra \$1.30, one 65c unused (regummed, perf faults), all others thin spots, Fine-Very Fine appearance(Photo Ex) 2,015.00
- 1652 ★★ 65c-\$1.30 Graf Zeppelin (C13-C14). Two of 65c, all Mint N.H., one 65c small natural pre-print crease bottom margin, otherwise Very Fine-Extremely Fine.....(Photo Ex) 1,200.00
- 1653 65c, \$1.30 Graf Zeppelin (C13-C14). Grid duplex cancels, Fine-Very Fine.(Photo Ex) 540.00



- 1654 ★★ **65c Graf Zeppelin (C13).** Mint N.H. with top selvage, rich color and detailed impression, Extremely Fine Gem, with 2014 P.S.E. certificate (XF-Superb 95; SMQ \$625.00) 275.00
- 1655 ★★ **65c Graf Zeppelin (C13).** Mint N.H., pretty shade, well-proportioned margins, Extremely Fine, with 2013 P.S.E. certificate (XF 90; SMQ \$450.00) 275.00
- 1656 ★★ **65c Graf Zeppelin (C13).** Four singles, first three Mint N.H. and Fine, each with 2007-2008 P.S.E. certificate, also one no gum, Very Fine, Scott Retail as three Mint N.H. and one hinged(Photo Ex) 1,005.00
- 1657 **\$1.30 Graf Zeppelin (C14).** Plate no. 20086 selvage at bottom, neat flag machine cancel, Very Fine and choice, with 2013 P.S.E. certificate (VF 80; SMQ \$400) 375.00
- 1658 **\$1.30 Graf Zeppelin (C14).** Bright shade, neat machine cancel, wide margins, fresh and Extremely Fine, with 2013 P.S.E. certificate (XF-Superb 95; SMQ \$850.00)..... 375.00

- 1659 ★★ **\$2.60 Graf Zeppelin (C15).** Mint N.H., incredibly intense shade and impression, perfectly centered on bright paper with wide margins

EXTREMELY FINE GEM. A SUPERB MINT NEVER-HINGED EXAMPLE OF THE \$2.60 GRAF ZEPPELIN ISSUE, WHICH HAS BEEN GRADED SUPERB 98 BY P.S.E. — ONLY TWO GRADE HIGHER.

With 2013 P.S.E. certificate (Superb 98; SMQ \$4,250.00). 975.00



1659



1660



1661

- 1660 **\$2.60 Graf Zeppelin (C15).** Intense shade and impression on bright paper, neat machine cancel, Extremely Fine, with 2013 P.F. certificate (XF 90) 600.00
- 1661 **\$2.60 Graf Zeppelin (C15).** Wide margins and outstanding centering, neat town cancel, Extremely Fine..... 600.00



1662

1662 ★★田 65c-\$2.60 Graf Zeppelin (C13-C15). Mint N.H. bottom plate number blocks of six, 65c with gum skips, \$1.30 and \$2.60 with trivial gum bends as usual, all are exceedingly fresh and well-centered

VERY FINE-EXTREMELY FINE. A MARVELOUSLY CHOICE SET OF MATCHING BOTTOM POSITION PLATE BLOCKS OF THE POPULAR GRAF ZEPPELIN ISSUE.

A particularly handsome and well matched set..... 16,900.00

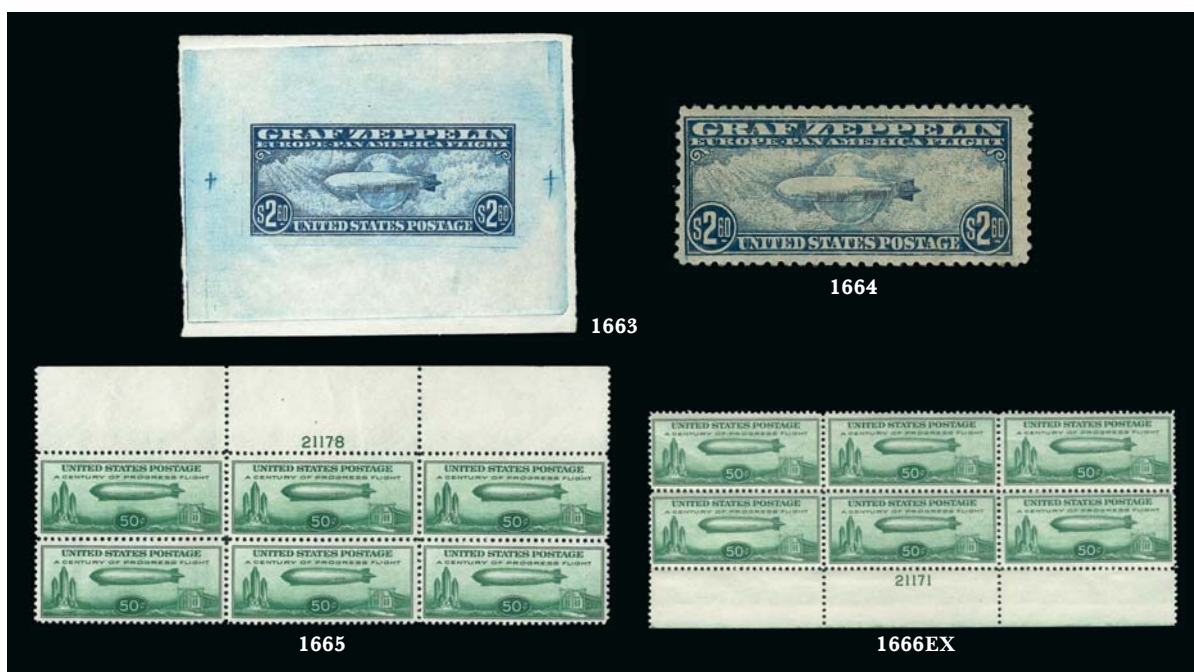

- 1663 **\$2.60 Graf Zeppelin Engraved Forgery, Die Proof on Wove Paper (C15F).** Die sinkage area of about 63mm x 45mm, the blue color is a good match but the solid areas in the top and bottom labels are made up of crossed lines and there are weakly engraved areas elsewhere, also incl. a gummed and perforated "stamp" by the same manufacturer, slight edge stain at right, otherwise Very Fine, these are not Panelli forgeries, they may be of German origin(Photo Ex) E. 300-400
- 1664 ★ **\$2.60 Graf Zeppelin, Panelli Engraved Forgery (Panelli C15).** With gum and perforated 11, decent attempt to fool the philatelic public with good match of color and perforations, but the engraving is not as complete as it should be, "FORGERY" handstamp on back, Fine and scarce E. 200-300
- 1665 ★★田 **50c Chicago Zeppelin (C18).** Mint N.H. wide top plate no. 21178 block of six, typical light gum bends, Extremely Fine, with clear 2008 P.S.E. certificate 725.00
- 1666 ★★田 **50c Chicago Zeppelin (C18).** Mint N.H. top and bottom plate no. blocks of six, gum creases and skips, top block with small tear in selvage, otherwise Very Fine (Photo Ex) 1,450.00
- 1667 ★★田 **50c Chicago Zeppelin (C18).** Mint N.H. sheet of 50 with plate no. 21172 at top and selvage at left, a few rows of telescoped perfs, some gum skips limited to the top two rows, Fine-Very Fine.....Not illustrated 4,465.00

SPECIAL DELIVERY



- 1668 ★田 **10c Blue, Special Delivery (E1).** Block of four, original gum, rich color and clear impression, couple light bends, Fine-Very Fine 2,500.00
- 1669 ★★田 **10c Blue, Special Delivery (E2).** Mint N.H. block of four, top left minor thin, top pair slight gum soiling, otherwise Fine, Scott Retail as four Mint N.H. singles 4,600.00



- 1670 ★ **10c Blue, Special Delivery (E4).** Original gum, lightly hinged, incredibly deep shade on bright paper, Jumbo margins, Extremely Fine, a huge stamp, with 2014 P.S.E. certificate (OGph, VF-XF 85 Jumbo; SMQ \$1,000.00 as 85, \$1,325.00 as 90) 900.00
- 1671 ★ **10c Blue, Special Delivery (E4).** Original gum, intense shade and impression on bright paper, wide and balanced margins, Extremely Fine, a beautiful stamp, with 1989 P.F. certificate . 900.00
- 1672 ★ **10c Blue, Special Delivery (E4).** With **plate no. 77** selvage at bottom, original gum, barest trace of hinging, appears Mint N.H., fresh and Very Fine, handsome stamp, with 1997 P.F. certificate 900.00
- 1673 ★ **10c Blue, Special Delivery (E4).** Top imprint and plate no. 77 strip of three, original gum, selvage rejoined, Fine, Scott Retail as singles (intact strip catalogs \$5,500.00) 2,700.00
- 1674 **10c Blue, Special Delivery (E4).** Deep rich color on bright paper, unobtrusive strike of duplex cancel, perfectly centered with Jumbo margins, Extremely Fine Gem, with 2014 P.S.E. certificate (Superb 98 Jumbo; unpriced in SMQ above the grade of 98, SMQ \$1,000.00 as 98), this is the highest grade awarded and only one other shares it 80.00
- 1675 ★★ **10c Green, Special Delivery (E7).** Mint N.H., wide margins and perfectly centered with full top right corner margin selvage, fresh and crisp, Extremely Fine Gem, with 2010 P.S.E. Certificate (XF-Superb 95; SMQ \$575.00)..... 150.00
- 1676 ★★ **10c Green, Special Delivery (E7).** Mint N.H. bottom **plate no. 4920** single, huge Jumbo margins, fresh and crisp, Extremely Fine Gem 150.00
- 1677 ★★ **10c Ultramarine, Special Delivery (E8).** Mint N.H. wide top **plate no. 5854** single, Jumbo margins, almost perfectly centered, fresh with beautiful pastel color, Extremely Fine Gem, with 1999 P.F. certificate..... 240.00



1678

1678°★★ **10c Blue, Special Delivery (E10a).** Mint N.H., brilliant color on bright paper, perfectly centered with extra wide margins

EXTREMELY FINE GEM MINT NEVER-HINGED EXAMPLE OF THE BLUE COLOR, SCOTT E10a.

With 2012 P.S.E. certificate (XF-Superb 95; SMQ \$1,675.00 as normal E10). This is the only graded example of this shade..... 800.00



- 1679 ★ **10c Blue, Special Delivery (E11c).** Right imprint and plate no. 5520 strip of three, top stamp lightly hinged, others Mint N.H., radiant color, fresh and Extremely Fine, a rare imprint and plate no. multiple of this variety, Scott Retail as singles 470.00
- 1680 ★★田 **10c Ultramarine, Special Delivery (E11).** Two Mint N.H. plate no. blocks, one is wide bottom left corner plate no. 10634 block of eight with siderographer's initials, other right plate no. 6043 block of six, Fine-Very Fine with couple stamps in higher grade, attractive pair of plate blocks, first with 2002 P.F. certificate(Photo Ex) 770.00
- 1681 ★★田 **10c Gray Violet, Special Delivery, Horizontal Pair, Imperforate Between (E15c).** Mint N.H. bottom left plate no. 19283 block of four containing two error pairs, bright color, very light strengthening in plate no. selvage, Fine-Very Fine, plate block unpriced in Scott, Scott Retail as two Mint N.H. pairs 1,000.00
- 1682 **10c Ultramarine, Registration (F1).** Brilliant color, perfectly centered with Jumbo margins, Extremely Fine Gem, with 2013 P.S.E. certificate (Superb 98 Jumbo; unpriced in SMQ above the grade of 98, SMQ \$375.00 as 98), this is the highest grade awarded and only two others share it 15.00

END OF SESSION SIX

SESSION SEVEN (LOTS 1683-2054)
THURSDAY, MARCH 27, 2014, AT 1:30 P.M.

POSTAGE DUE



1683

- 1683 ★ **3c Deep Brown, Special Printing (J10).** Original gum, h.r., beautiful color and impression, small surface scrape at top, faint diagonal crease at bottom right not mentioned on accompanying certificate

FINE APPEARANCE. AN EXCEEDINGLY RARE EXAMPLE OF THE 3-CENT POSTAGE DUE SPECIAL PRINTING. THIS IS THE RAREST POSTAGE DUE ISSUE.

Although 436 copies were reported sold, it is believed that 100 copies were destroyed in the Calman lot. A thorough search of the marketplace, combined with conversations with dealers and collectors, has confirmed the extreme rarity of this stamp. A review using Power Search reveals that we have not offered another with original gum since 2009.

With 1984 P.F. certificate 25,000.00

- 1684 ★ **5c Deep Brown, Special Printing (J11).** Unused (no gum), choice centering, small thin spots and a few irregular perfs

VERY FINE APPEARING EXAMPLE OF THE 5-CENT POSTAGE DUE SPECIAL PRINTING.

It has been estimated that only 249 of the 5c Postage Due Special Printing reached the public.

With 1971 P.F. certificate 15,000.00



1684



1685

- 1685 ★ **10c Deep Brown, Special Printing (J12).** Original gum, h.r., bright color, small thin spots and thinned at top center, few short perfs at top

FINE APPEARING EXAMPLE OF THE 10-CENT POSTAGE DUE SPECIAL PRINTING.

It has been estimated that no more than 174 examples of the 10c Postage Due Special Printing reached the public.

With 1976 P.F. certificate..... 8,500.00

- 1686 ★ **50c Deep Brown, Special Printing (J14).** Original gum, h.r., rich color and detailed impression, tiny thin speck at top, few shortish perfs at top

FINE APPEARING EXAMPLE OF THE 50-CENT POSTAGE DUE SPECIAL PRINTING.

It has been estimated that no more than 179 examples of the 50c Postage Due Special Printing reached the public.

With 1975 P.F. certificate..... 8,750.00



1686



1687EX



1688

- 1687 **1c, 2c Vermilion, Postage Due (J29-J30).** Both exceptionally well-centered, 1c with double-circle datestamp, 2c with small purple cork, Very Fine, seldom seen used.(Photo Ex) 1,075.00

- 1688 ★★ **30c Pale Rose (J36b).** Mint N.H. top imprint and plate no. 73 strip of three, incredibly fresh, cut from a multiple leaving parts of adjoining stamps at bottom, Fine, Scott Retail as three Mint N.H. singles (hinged plate strip catalogs \$1,850.00)..... 3,300.00

- 1689 ★★ **5c Deep Claret (J41).** Mint N.H. with bottom selvage, rich color, well-balanced margins, Very Fine and choice, with 2013 P.S.E. certificate..... 280.00



1689



- 1690 ★★ **3c Deep Claret (J40).** Mint N.H. with wide top part imprint selvage, intense shade and impression, Very Fine and choice, with 2013 P.F. certificate (VF-XF 85)..... 260.00
- 1691 ★★ **3c-10c 1895-97 Postage Due (J40-J42).** Mint N.H. imprint and plate no. strips of three, consecutive numbers 70-72 respectively, light pencil note on back of one 5c, 3c trivial selvage tear at extreme bottom, Fine-Very Fine, Scott Retail as Mint N.H. singles (hinged strips catalog \$1,325.00).....(Photo Ex) 2,460.00
- 1692 ★★ **50c Deep Claret (J44).** Mint N.H. top imprint and plate no. 74 strip of three, center to top right, almost Fine, Scott Retail as three Mint N.H. singles (hinged strip catalogs \$1,750.00)..... 3,000.00
- 1693 ★★ **30c Carmine Lake (J57).** Mint N.H., wide margins, magnificent color with sharp impression, Very Fine and choice 525.00
- 1694 **50c Carmine Lake (J58).** Balanced margins and precise centering, deep rich color on bright paper, light partial roller cancel (not a precancel), small thin at left, Extremely Fine appearance, very scarce, with 2013 P.S.E. certificate 1,600.00
- 1695 田 **½c Dull Red (J68).** Block of four, clear **Negative Skull & Crossbones** fancy cancel, minor perf separations, light horizontal ridge thru top pair only evident on back and appears to be natural, Very Fine appearance, with clear 2004 P.F. certificate E. 200-300

OFFICES IN CHINA

- 1696 **Offices in China, "China" Handstamps.** Eight items, incl. three pieces with U.S. stamps tied by large "China" handstamps, also five off-piece items with unusual "China" handstamps of uncertain origin, few small faults, Fine-Very Fine and unusual group (Photo Ex) E. 300-400

1696EX





- 1697 ★★田 2c on 1c **Offices in China (K1)**. Mint N.H. top plate no. F13257 block of six, rich color, Very Fine, with 2013 P.S.E. certificate (VF 80; plate blocks are unpriced in SMQ)..... 600.00
- 1698 ★★ 4c on 2c **Offices in China (K2)**. Mint N.H., brilliant color on bright paper, wide and balanced margins, Extremely Fine Gem, with 2014 P.S.A.G. certificate (XF-Superb 95)..... 110.00
- 1699 ★★田 16c on 8c **Olive Green, Offices in China (K8a)**. Mint N.H. bottom plate no. 7742 block of six, bright color, Fine-Very Fine, with 2002 A.P.S. certificate 1,000.00
- 1700 ★田 16c on 8c **Olive Green, Offices in China (K8a)**. Block of 54, three stamps barely hinged, others Mint N.H., bright color, natural gum skips, pencil notations in selvage, Fine, scarce large multiple, Scott Retail as singles..... 8,340.00
- 1701 ★★ 18c on 9c **Offices in China (K9)**. Mint N.H., vivid color, precise centering, Extremely Fine Gem, with 2014 P.S.E. certificate (XF-Superb 95; SMQ \$1,100.00) 180.00
- 1702 24c on 12c **Offices in China (K11)**. Rich color on bright paper, easily discernible strike of 1922 Shanghai cancel, wide and balanced margins, Extremely Fine Gem, with 2013 P.S.E. certificate (XF-Superb 95; unpriced in SMQ above a 90, SMQ \$265.00 as 90), this is the highest grade awarded and the only example to achieve it..... 160.00
- 1703 ★ 30c on 15c **Offices in China (K12)**. Lightly hinged, pretty shade, perfectly centered, Extremely Fine Gem, with 2013 P.S.E. certificate (OGph, Superb 98; SMQ \$425.00), this is the highest grade awarded and four others share it..... 87.50
- 1704 ★田 30c on 15c **Offices in China (K12)**. Block of four, three stamps Mint N.H., top left stamp single hinge mark, rich color, bottom right stamp small natural inclusion, Very Fine-Extremely Fine, the top right stamp is especially nice, Scott Retail as singles 717.50

- 1705 ★★ **40c on 20c Offices in China (K13).** Mint N.H. with bottom selvage, deep rich color on bright paper, gorgeous centering
EXTREMELY FINE GEM. A SUPERB MINT NEVER-HINGED EXAMPLE OF THE 40-CENT OFFICES IN CHINA.
With 2012 P.S.E. certificate (XF-Superb 95; SMQ \$1,925.00). Only two have graded higher (the highest at 98)..... 300.00



1705



- 1706 ★田 **40c on 20c Offices in China (K13).** Block of four, three stamps Mint N.H., top left stamp small h.r., pretty shade, choice centering, Very Fine-Extremely Fine, the bottom right stamp is a Gem, Scott Retail as singles..... 1,030.00
1707 ★田 **60c on 30c Offices in China (K14).** Block of four, three stamps Mint N.H., top left stamp small h.r., vibrant color, fresh and Fine, Scott Retail as singles 960.00
1708 ★ **\$2.00 on \$1.00 Offices in China (K16).** With plate no. 5782 selvage at bottom, lightly hinged, rich color, Very Fine..... 450.00
1709 ★ **\$2.00 on \$1.00 Offices in China (K16).** H.r., deep rich color on bright paper, Jumbo margins, Extremely Fine 450.00
1710 **\$2.00 on \$1.00 Offices in China (K16).** Rich color on bright paper, well-proportioned margins, light strike of Shanghai cancel, Very Fine, with 2013 P.S.E. certificate (VF 80; SMQ \$725.00)..... 750.00

OFFICIALS



- 1711 ★ **1c Executive (O10).** Original gum, small h.r., attractively centered, brilliant color, Very Fine..... 850.00
- 1712 ★田 **2c Interior (O16).** Pane of 100 with selvage on all sides, incl. imprint and plate no. 45 at top and bottom, 18 stamps mostly towards center h.r. where some perf separations sensibly reinforced, others (incl. both plate blocks) Mint N.H., rich color
FINE. A RARE INTACT PANE OF 100 OF THE 2-CENT INTERIOR.
Scott Retail as 18 hinged singles and 82 Mint N.H. stamps with no premium for the plate blocks 14,380.00
- 1713 ★ **15c Justice (O31).** Original gum, choice centering, fresh color on bright paper, Extremely Fine..... 475.00
- 1714 ★ **15c Navy (O42).** Original gum, bright color on crisp paper, fresh and Extremely Fine, with 2013 P.S.E. certificate 375.00
- 1715 ★ **24c, 90c Navy (O43).** Original gum, 90c slightly disturbed from hinge removal, beautiful pastel colors, Very Fine.....(Photo Ex) 1,450.00
- 1716 ★ **30c Navy (O44).** Original gum, lightly hinged, intense color on bright paper, well-balanced margins, Extremely Fine, with 2014 P.S.E. certificate (OGph, XF 90; SMQ \$725.00)..... 325.00
- 1717 **90c Navy (O45).** Jumbo margins, brilliant color, cork cancel, Extremely Fine Gem, exceedingly rare with such wide margins, with 1985 P.F. and 2013 P.S.E. certificates..... 375.00

- 1718 ★ **90c State (O67).** Original gum, rich color on bright paper, Jumbo margins, long and full perforations
EXTREMELY FINE. A HUGE ORIGINAL-GUM EXAMPLE OF THE 90-CENT STATE DEPARTMENT.
With 2014 P.S.E. certificate (OGph, XF 90 Jumbo; SMQ \$1,950.00 as 90, unpriced as 95), this is the highest grade awarded and the only example to achieve it..... 1,050.00



1718



1719



1720



1721



1722



1723

- 1719 **\$2.00 State (O68).** Bold cork cancel, few faults incl. tear and reperfed, otherwise Fine, scarce in used condition 3,000.00
- 1720 ★ **\$5.00 State (O69).** Some gum disturbance from hinge removal, intense colors, Fine 8,000.00
- 1721 ★ **\$10.00 State (O70).** Original gum, minor disturbance from hinge removal, some trivial perf flaws, Fine appearance 5,000.00
- 1722 ★ **\$20.00 State (O71).** Original gum, a bit disturbed from hinge removal, wonderfully fresh color and clear impression, Fine and attractive..... 5,500.00
- 1723 **30c Treasury (O81).** Well-balanced margins, rich color beautifully complemented by **large red circle of wedges** cancel, Very Fine and choice, a striking stamp and very scarce with a colored cancellation, with 2001 and 2004 P.F. certificates 12.00



1724

- 1724 ★ **1c Agriculture, Soft Paper (O94).** Without gum as issued, fresh and bright color, unpunched perf at top, perfs just barely in at right, still Fine and an attractive collectible example of this rare Official Soft Paper issue 6,000.00

- 1725 ★ **1c Agriculture, Soft Paper (O94).** Without gum as issued, brilliant color, Fine..... 6,000.00



1725



1726

- 1726 **3c Agriculture, Soft Paper (O95).** Deep rich color, wide margins, beautifully struck **ornamental fancy cancel**, Very Fine and choice, with 2004 P.F. certificate 125.00

- 1727 ★ **24c Interior, Soft Paper (O103).** Original gum, lightly hinged and attractive color
 VERY FINE. AN EXCEPTIONALLY WELL-CENTERED AND RARE ORIGINAL-GUM EXAMPLE OF THE 24-CENT INTERIOR ON SOFT PAPER.
 Tiny backstamp just shows thru and leaves tiny indentation. With 1996 and 2013 P.F. certificates 4,500.00



1727

- 1728 ★ **24c Interior, Soft Paper (O103).** Original gum, lightly hinged, selvage at top, rich color, a Fine example of this rare Soft Paper Official..... 4,500.00



1729

- 1729 (★) **24c Interior, Soft Paper (O103).** Unused (no gum), characteristic pastel color of the Soft Paper Issue, fresh and Fine 2,100.00



1728

- 1730 ★ **10c Treasury, Soft Paper (O111).** Original gum, lightly hinged, bright shade, Very Fine and choice, with 2013 P.S.E. certificate (OGph, VF 80; SMQ \$270.00) 260.00



1731

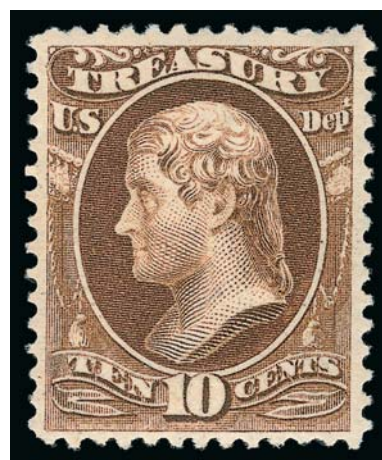

1730

- 1731°★ **90c Treasury, Soft Paper (O113).** Original gum, lightly hinged, rich color on crisp paper, small natural paper wrinkle at bottom right, Fine, an extremely difficult issue to obtain in any degree of soundness as most we have offered are quite faulty, with 2014 PSAG certificate 5,500.00

- 1732 **1c-\$1.00 Official Postal Savings Mail (O121-O126).** Complete used and unused singles and blocks of four less No. O124 block of four, Fine-Very Fine lot, seldom offered and the blocks—especially the used—are difficult to find *Not illustrated* 2,438.50

NEWSPAPERS AND PERIODICALS

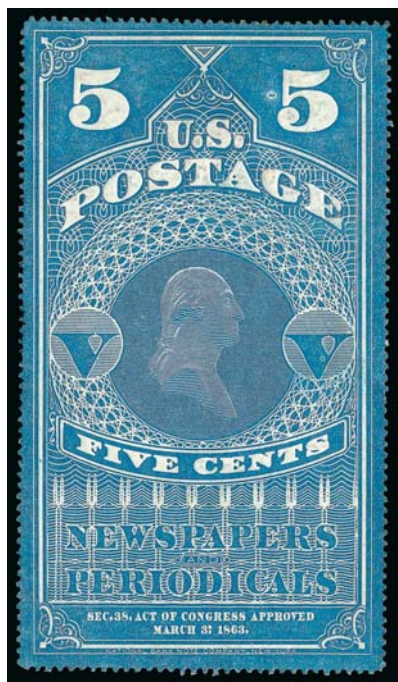

1733

- 1733 ★ **5c Light Blue, Colored Border (PR1a).** Without gum as issued, Very Fine, this is a truly scarce shade, note in pencil on back of stamp states that this stamp was bought at auction in 1926 for \$14.50 — a substantial sum in those days 1,000.00



1734

- 1734 ★ **\$12.00 Blue Green, 1875 Issue (PR28).** Original gum, h.r., magnificent deep rich color, attractively centered, Very Fine 4,500.00



1735

- 1735 ★ **8c Gray Black, 1875 Special Printing (PR37).** Without gum as issued, wide margins and choice centering, sharp color and impression, Extremely Fine, with 1988 and 2014 P.F. certificates (VF-XF 85), a rare stamp in this outstanding condition and under-catalogued in Scott 975.00



1736

- 1736 ★★ **\$24.00 Dark Violet, 1879 Issue (PR76).** Mint N.H., intense shade, choice centering and margins, Very Fine and choice, scarce in Mint N.H. condition, with 2002 P.F. certificate, Scott Retail as hinged... 800.00

- 1737 ★★ **\$60.00 Purple, 1879 Issue (PR79).** Mint N.H., rich color and detailed impression, wide margins, Very Fine and choice, scarce in Mint N.H. condition, with 2013 P.S.E. certificate for pair..... 850.00



1737



1738

- 1738 ★★ **6c Intense Black, 1894 Issue (PR93).** Mint N.H., wide margins, most recent certificate states reperfed at right
VERY FINE APPEARANCE. A RARE MINT NEVER-HINGED
EXAMPLE OF THE 6-CENT 1894 FIRST BUREAU NEWSPAPER
STAMP.

With 2007 P.S.E. and 2013 P.F. certificates, the former
as sound 11,500.00



1739



1741

- 1739 **\$100.00 Purple, 1895 Watermarked Issue (PR125).** Intense shade and impression, unusually wide margins, oval handstamp cancel, Extremely Fine, a gorgeous stamp, scarce in such superb condition as a used stamp, with 2013 P.F. certificate (XF-Superb 95)..... 240.00

PARCEL POST

- 1740 ★ **1c-\$1.00 Parcel Post (Q1-Q12).** Complete matched set of bottom plate no. singles, 1c, 4c, 10c-20c and \$1.00 Mint N.H., fresh and bright, Fine-Very Fine with the 50c an Extremely Fine Gem*Not illustrated* 1,795.00
- 1741 ★★ **3c Parcel Post (Q3).** Mint N.H., Jumbo margins and precise centering, deep rich color, Extremely Fine Gem, a superb stamp, with 2014 P.S.E. certificate (Superb 98 Jumbo; SMQ \$875.00 as 98, unpriced in any higher grade)..... 27.50

- 1742 ★★ **25c Parcel Post (Q9).** Mint N.H., radiant color, wide and balanced margins, Extremely Fine Gem, with 2013 P.S.E. certificate (XF-Superb 95; SMQ \$875.00) 170.00



1742



1743



1744



1745EX

- 1743 ★★ **\$1.00 Parcel Post (Q12).** Mint N.H. with selvage at right, wide margins, fresh and Very Fine..... 700.00
- 1744 ★★ **\$1.00 Parcel Post (Q12).** Mint N.H., wide margins, lovely rich color, Very Fine.. 700.00

POSTAL STATIONERY

- 1745 ★ **3c Red on White, Buff, Cut Squares (U3-U4).** Unused, 38 x 40mm and 34 x 36mm respectively, Very Fine.....(Photo Ex) 1,475.00



1746

- 1746 ★ **3c Red on White, Cut Square (U5).** Unused, 34 x 42mm, interesting die break in outer oval at about 2 o'clock, Very Fine, scarce 6,250.00

- 1747 ★ **1c Blue on Orange, Full Corner (U23).** Unused, 39 x 44mm, wonderfully fresh, Extremely Fine, pristine example, ex Barkhausen 650.00

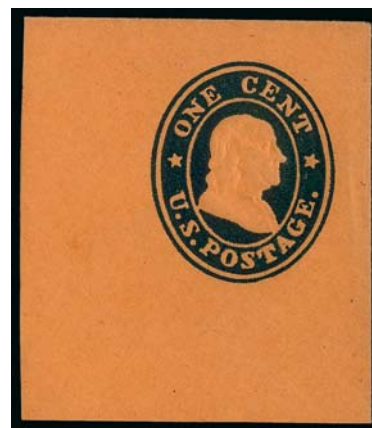

1747



1748

- 1748 ★ **3c Pink on Orange, Cut Square (U37).** Unused, 30 x 29mm, rich color with just a hint of oxidation, Fine and rare, only about five entires are known 4,500.00



1749

- 1749 ☒ **2c Black on Dark Manila, Die 1, Wrapper (W47).** Unused, with **S. Allan Taylor** advertising collar

VERY FINE. THE UNIQUE S. ALLAN TAYLOR ADVERTISING COLLAR ON AN INTACT BLACK JACK WRAPPER. A GREAT RARITY OF THE ISSUE.

S. Allan Taylor was an early stamp dealer. A different advertising collar is also known on a Bank Note-era wrapper.

Ex White, Burrows and Fosdyke-Ray. E. 1,500-2,000



- 1750 ★ **2c Black on Orange, Die 2, Cut Square (U49).** Unused, 29 x 29mm, fresh and Fine, with 1981 P.F. certificate 2,100.00
- 1751 ★ **10c Olive Black on Amber, Full Corner (U90).** Unused, 42 x 41mm, incredibly fresh, Extremely Fine..... 850.00
- 1752 ★ **1c Dark Blue, Cut Square (U110).** Unused, 31 x 34mm, very fresh, couple tiny ms. specks on back, Fine-Very Fine 1,250.00
- 1753 ☒ **1c Light Blue on Orange entire, Seebeck Advertising Collar (U116 var).** Collar in red (UPSS Ty. 1), cancelled by New York oval and addressed to **Moelln, Germany**, 1880 receiving backstamp, slight edgewear with small scotch tape marks on back, light vertical file fold, Very Fine, scarce overseas use, ex Judd..... E. 200-300



- 1754 ☒ **George F. Nesbitt & Co. Advertising Collars.** Three 3c Pink entires, with collars in green and two shades of red, two with manuscript "*Sample not adopted*", fresh and Very Fine, especially desirable as samples**(Photo Ex)** E. 300-400
- 1755 ★ **2c Brown, Cut Square (U134).** Unused, 30 x 35mm, Fine-Very Fine 1,250.00
- 1756 ★ **2c Vermilion, Cut Square (U156).** Unused, 42 x 40mm, exceptionally fresh on bright white paper, Extremely Fine 1,400.00
- 1757 ★ **90c Carmine on Cream, Cut Square (U213).** Unused, 37 x 39mm, with side flap (lacking top to be full corner), brilliant color, Very Fine and choice..... 1,400.00
- 1758 ★ **2c Red, Cut Square (U285).** Unused, 38 x 46mm, fresh and Extremely Fine 750.00



1759

- 1759 ★ **4c Brown on White, Cut Square (U373).** Unused, 34 x 37mm, fresh with rich color
- VERY FINE. A RARE EXAMPLE OF THE 1899 4-CENT BROWN ON WHITE CUT SQUARE AND ONE OF THE KEYS TO AN ADVANCED COLLECTION OF POSTAL STATIONERY.
- Only five full entires are recorded plus perhaps half a dozen cut squares and one full corner 8,000.00



1760



1761



1762EX

- 1760 **4c Brown on White, Cut Square (U373).** 36 x 40mm, neat strike of 1899 duplex cancel, small horizontal crease at bottom of vignette, still Very Fine and rare, especially desirable with the year-dated cancel from the year this was issued, with 2013 P.F. certificate, the unused cut square catalogues \$8,000.00 1,250.00
- 1761 ★ **2c on 2c Carmine on Blue, Die 120(E), Surcharge Ty. 3, Full Corner (U453B).** Unused, 42 x 43mm, intense color, Very Fine and choice 2,000.00
- 1762 ★ **2c on 4c Chocolate on White, Amber, Cut Squares (U462-U463).** Unused, 37 x 41mm and 40 x 40mm respectively, fresh, Very Fine (Photo Ex) 1,375.00
- 1763 ★ **2c on 2c Carmine on White, Die 134A, Full Corner (U466A).** Unused, Very Fine and choice, ex Beck, with 1988 P.F. certificate..... 800.00



1763

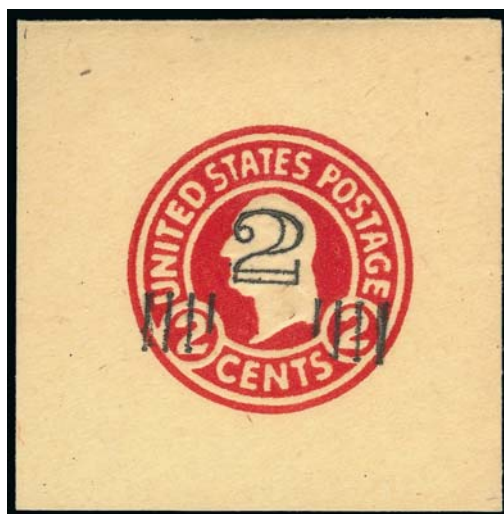

1764

- 1764 ★ **2c on 2c Carmine on Amber, Die 134(E), Surcharge Ty. 4, Full Corner (U466B).** Unused, 46 x 46mm, brilliant color
- VERY FINE. A RARE AND DESIRABLE EXAMPLE OF THE TYPE 4 SURCHARGE 2-CENT ON 2-CENT AMBER FULL CORNER. ONE OF THE RAREST OF ALL 20TH CENTURY POSTAL STATIONERY ITEMS.
- Ex Clifford Cole. With 1988 P.F. certificate. Scott Retail as cut square..... 14,000.00



1765

- 1765 ★ **2c on 3c Dark Violet, Die 146(H), Violet Surcharge Ty. 7, Full Corner (U480; UPSS 3038).** Unused, 51 x 52mm, rich colors

VERY FINE AND CHOICE EXAMPLE OF THIS RARE SURCHARGE ISSUED AT DAYTONA, FLORIDA.

Only 29 are believed to have been surcharged.
..... 5,000.00

- 1766 ★ **6c on 5c Carmine on White, Air Post, Full Corner (UC23).** Unused, 84 x 54mm, brilliant color, Very Fine and choice, with 1985 P.F. certificate 1,000.00



1766

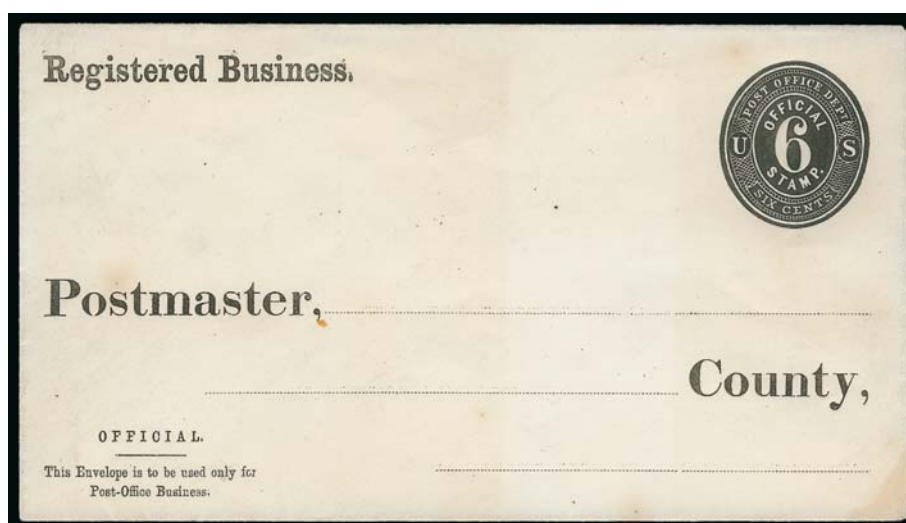

1767

- 1767 ✉ **6c Black on White entire, Official, Die PD 6 (UO13; UPSS PD60).** Size 10, knife 54, watermark 5, unused, faint toning in bottom right corner from prior mounting, otherwise Very Fine, an extremely rare entire, the 2012 UPSS catalogue estimates that no more than five exist, ex Close and Maisel, UPSS value \$6,000.00..... 5,250.00

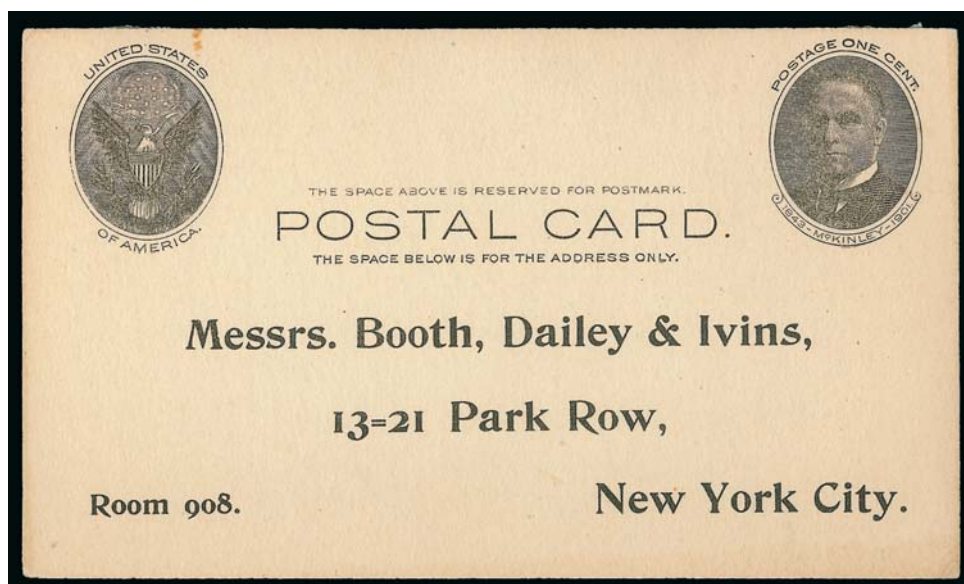

1768

- 1768 ☒ **1c Black on Buff, Full-Face McKinley Postal Card (UX17; USPCC S21).** Uncancelled, with printed address for Messrs. Booth, Dailey & Ivins in New York City, back of card with printed "garbage" form for dumping information to be filled out by the tug boat captain, bright shade with sharp edges, faint mounting evidence on back

VERY FINE. A DESIRABLE UNUSED EXAMPLE OF THE FULL-FACE McKINLEY "GARBAGE" CARD.

Only one box of 500 was inadvertently released from Washington and all were preprinted shortly after receipt. It is generally believed that there are about 150 surviving unused cards. 3,250.00

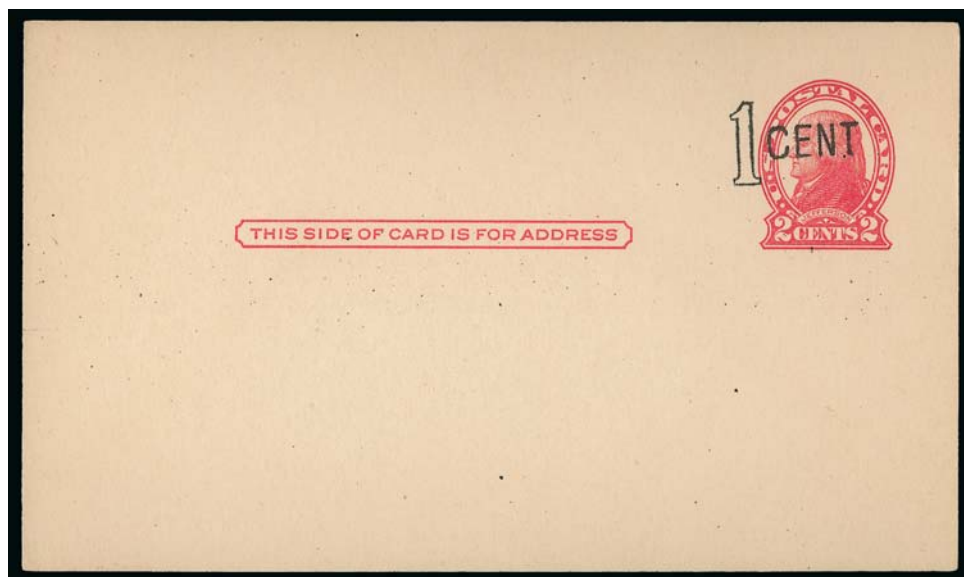

1769

- 1769 ☒ **1c on 2c Red on Cream, Die II, Postal Card, "1 CENT" Washington D.C. Canceling Machine One-Line Surcharge (UX31; USPCC S43).** Mint card, bright and fresh with crisp corners and edges

VERY FINE EXAMPLE OF THE WASHINGTON D.C. ONE-LINE BLACK SURCHARGE. ONE OF THE RAREST OF ALL NON-ERROR POSTAL CARD ISSUES.

With 1999 P.F. certificate..... 4,250.00

OTHER BACK-OF-BOOK

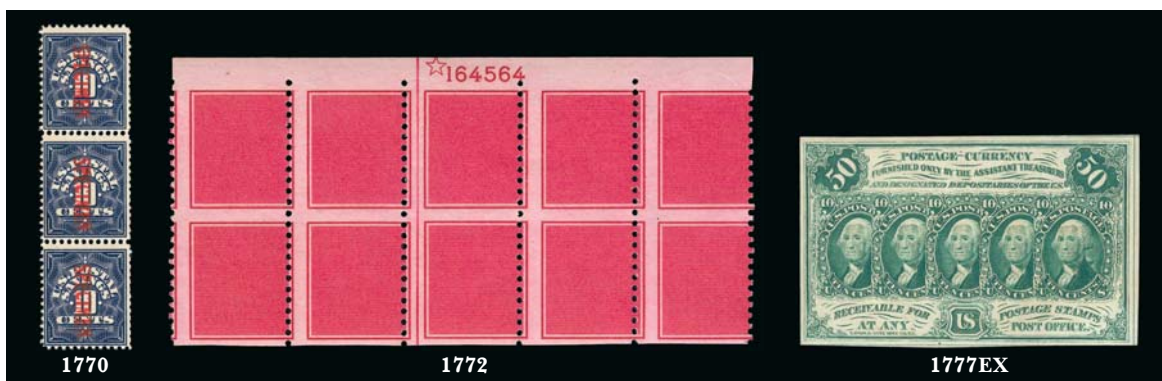

- 1770 S **10c Dark Blue, 1911 Postal Savings, Vertical Red "Specimen" Ovpt. Reading Down (PS4S).** Mint N.H. vertical strip of three, Fine, this and one other vertical strip of three are the **discovery examples** submitted to the Scott Publishing Co. in November 1978, accompanying photocopy of letter from James Hatcher, Chief Catalog Editor, informing the submitter that this item would be listed in the 1980 edition of the Scott Specialized Catalogue, we are not aware of the existence of any others, with 1978 P.F. certificate..... 750.00
- 1771 **Saving Stamps Collection.** Complete Savings Stamps, War Savings Stamps and the Treasury Saving Stamp, incl. singles and booklet panes, either unused or used (no gum), incl. \$5.00 Lincoln War Savings (regummed over a sealed tear) and the \$1.00 Treasury Savings (very defective), Fine-Very Fine appearance*Not illustrated* E. 500-750
- 1772 ★★田 **Carmine, Test Coil (TD97a).** Mint N.H. top star and plate no. 164564 block of ten, joint line between pos. 2 and 3/7 and 8, off-center, still attractive and very scarce 1,400.00
- 1773 **2c Rose Carmine, Postal Forgery (250 CF1).** Affixed to official April 10, 1895 Post Office Department circular sent to the postmaster at Albuquerque N.M., the "stamp" has the customary tiny ms. "C" in top left corner, circular explains how to detect this forgery plus other pertinent information, Fine, excellent conversation piece and a great addition to an exhibition collection*Not illustrated* E. 200-300
- 1774 ★ **Test Stamps.** Over 30 items, incl. Nos. TD13 pair and strip of three, TD14, 25-26, 34, 37, 37A or B, 38, 65, 88, 95-96, various similar to TD106 but shiny gum and ribbed paper (TD113-114?), TD107, etc. incl. guide line pairs and test cancels, TD107 strip of 28, TD109b block containing two pairs, TD111 strip of four, Fine and interesting group.....*Not illustrated* E. 400-500
- 1775 **Encased Postage.** Four different, incl. Nos. EP9, EP15, EP53 and EP 54, mica faults, minor on 5c, about Fine.....*Not illustrated* 2,300.00

1776



1776

Burnett's Cooking Extracts, Boston Mass., 24c Violet (EP57). Stamp with deep rich purplish color and detailed impression, case is a lovely golden brown color with **part of original silvering on reverse**, according to the P.F. the mica is replaced, which caused them to issue a certificate declining opinion as to whether the stamp is original to the case, Extremely Fine appearance, considering this encasement's provenance and the positive opinions of other experts who have examined it (including the experts at Stack's and Heritage who catalogued the Ford and Mayer collections), we question the P.F. opinion — nevertheless we are compelled to offer it "as is" — the Ford sale catalogue (Stack's 6/23/2004, lot 447) suggests there are only about two, at most three, 24c pieces known, with 2013 P.F. certificate stating that "we decline opinion as to whether the stamp is original to the case" 5,000.00

- 1777 **5c-50c Postage Currency (PC2, PC4-PC9).** Fresh and crisp, Fine-Very Fine, with Oct. 18, 1862 article on Postage Currency from *Harper's Weekly*(Photo Ex) 1,160.00
- 1778 **5c-50c Postage Currency (PC5-PC8).** Three to five of each, crisp, strong colors, Fine-Very Fine, nice lot*Not illustrated* 1,645.00
- 1779 **5c Postage Currency, Imperforate, "ABC" Imprint (PC5).** Vertical Block of six, sheet margin at top, few creases, also incl. singles of Nos. PC2 and PC11, former couple nibbed perfs, latter light creasing, otherwise Fine-Very Fine*Not illustrated* 950.00
- 1780 **Fractional and Postage Currency.** About 50 items, majority Postage Currency, some duplication, condition ranges from worn to uncirculated.....*Not illustrated* E. 400-500

CONFEDERATE STATES

- 1781 ★ **2c Green (3).** Original gum, lightly hinged, large even margins all around, fresh bright color
EXTREMELY FINE. AN OUTSTANDING ORIGINAL-GUM EXAMPLE OF THE 2-CENT GREEN LITHOGRAPH.
With 2013 P.S.E. certificate (OGph, XF 90; SMQ \$2,700.00)..... 950.00



1781



1782



1783

- 1782 **2c Green (3).** Large margins all around, bright shade nicely complemented by **blue** Richmond Va. circular datestamp, Extremely Fine, with 2013 P.S.E. certificate (VF-XF 85; SMQ \$1,500.00) 1,250.00
- 1783 ★ **5c Blue, Stone 3 (4).** Original gum, large margins all around, deep rich color, Extremely Fine Gem, scarce in such superb condition, with 2003 P.F. and 2013 P.S.E. certificates (OGph, XF-Superb 95; SMQ \$1,575.00) 750.00

- 1784 **10c Rose (5).** Huge margins all around, radiant color nicely complemented by **blue** Petersburg Va. circular datestamp
EXTREMELY FINE GEM. AN ABSOLUTELY STUNNING USED EXAMPLE OF THE CONFEDERATE STATES 10-CENT ROSE ISSUE.
With 2013 P.S.A.G. certificate (95J) and 2013 P.S.E. certificate (XF-Superb 95; SMQ \$3,500.00) 550.00



1784



1785



1786



1787



1788

- 1785 **10c Rose (5).** Large to huge margins, lovely pastel color with a light framed grid cancel, Extremely Fine 500.00
- 1786 ★★ **5c Light Blue, De La Rue (6).** Mint N.H., enormous margins all around incl. part of all eight adjoining stamps, brilliant color, Extremely Fine Gem, with 2013 P.S.E. certificate (Gem 100 Jumbo; unpriced in SMQ above the grade of 98, SMQ \$420.00 as 98), this is the highest grade possible on the grading chart..... 16.00
- 1787 ★★ **5c Blue, Local (7).** Mint N.H., enormous margins all around incl. significant parts of all eight adjoining stamps, deep rich color, Extremely Fine Gem, with 2013 P.S.E. certificate (Gem 100 Jumbo; unpriced in SMQ above the grade of 98, SMQ \$504.00 as 98), this is the highest grade possible on the grading chart 20.00
- 1788 (★) **10c Blue, "TEN" (9).** Unused (no gum), large to huge margins, fresh color, Extremely Fine, with 1991 P.F. certificate..... 575.00

- 1789 **10c Blue, "TEN" (9).** Huge margins, brilliant color, lightly cancelled by town datestamp, fresh and Extremely Fine, with 2013 P.S.E. certificate (XF 90; SMQ \$1,650.00).... 550.00



1789



1790

- 1790 **10c Milky Blue, "TEN" (9a).** Large margins, fresh, bright color, bold **dark blue Richmond Va.** circular datestamp, Extremely Fine, the Richmond post office used blue ink briefly in April 1863 625.00



1791



1792



1793

1791 **10c Blue, Frameline (10).** Showing full or partial framelines on three sides, manuscript "S" cancel of Strawberry Plains Tenn., some toning and thin spots, Very Fine appearance ... 850.00

1792 **10c Greenish Blue, Frameline (10b).** Full top and bottom framelines, most of right, bold Mobile circular datestamp, slight diagonal crease, Very Fine appearance, ex Hall..... 1,900.00

1793 ★★ **10c Greenish Blue, Die A (11c).** Mint N.H., enormous margins all around incl. significant parts of all eight adjoining stamps, pretty shade, Extremely Fine Gem, with 2013 P.S.E. certificate (Gem 100 Jumbo; unpriced in SMQ above the grade of 98, SMQ \$410.00 as 98), this is the highest grade possible on the grading chart.... 30.00

1794 ★★ **10c Blue, Die B (12).** Mint N.H., enormous margins all around incl. significant parts of all eight adjoining stamps, brilliant color, Extremely Fine Gem, with 2013 P.S.E. certificate (Gem 100 Jumbo; unpriced in SMQ above the grade of 98, SMQ \$410.00 as 98), this is the highest grade possible on the grading chart..... 20.00

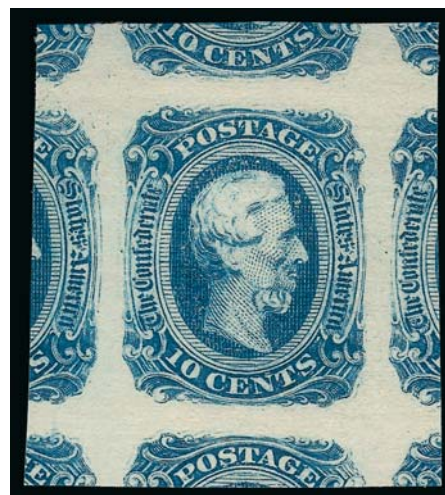

1794

1795 ★★ **1c Orange (14).** Mint N.H., enormous Jumbo margins incl. top sheet margin, exceptionally rich color for this often washed out issue

EXTREMELY FINE GEM. A SUPERB MINT NEVER-HINGED EXAMPLE OF THE CONFEDERATE STATES ONE-CENT TYPOGRAPHED ISSUE, WHICH HAS ACHIEVED THE ULTIMATE GRADE OF GEM 100 JUMBO.

With 2014 P.S.E. certificate (Gem 100 Jumbo; SMQ \$3,080.00 as 98, unpriced in any higher grade). Scott Retail as hinged 100.00



1795

UNITED STATES POSSESSION
CANAL ZONE



- 1796 ★ **1904, 8c on 50c Bister Brown (15).** Slightly disturbed original gum, h.r., rich color, Fine, according to the book *Canal Zone Stamps* only 500 of Scott No. 15 were issued, making it one of the rarest Canal Zone stamps, most have (and the Scott value is for) disturbed gum 2,500.00
- 1797 ★田 **1906-16, 1c-10c Portraits, Maps (21-39).** Blocks of four, also incl. extra shade No. 24, duplicate 37 and part imprint block of eight No. 39, some Mint N.H., Fine-Very Fine
.....*Not illustrated* 2,397.50
- 1798 ★ **1909, 2c Vermilion & Black, Ovpt. Reading Up, Booklet Pane of Six, Handmade, Perf Margins (32c).** Tropicalized original gum, bright color, trimmed perfs at right, Fine 800.00
- 1799 ★ **1913, 1c Green & Black, Booklet Pane of Six, Imperforate Margins (38b).** Two panes, also with covers and interleaving, some staining, cover missing piece, otherwise Fine, Scott Retail as two panes**(Photo Ex)** 1,150.00
- 1800 ★ **1912, 2c Vermilion & Black, Booklet Pane of Six, Imperforate Margins (39c).** Intact booklet of two panes, interleaving adheres causing some creases, covers with slight wear, otherwise Fine 1,100.00
- 1801 ★★ **1912, 2c Vermilion & Black, Booklet Pane of Six, Imperforate Margins (39c).** Lightly hinged in tab only, rich color, well-balanced margins, Extremely Fine, accompanied by covers from booklet 550.00
- 1802 ★★ **1912, 2c Vermilion & Black, Booklet Pane of Six, Handmade, Perf Margins (39g).** Mint N.H., first printing in vertical format with stitched tab at bottom, bright colors, choice centering, Very Fine, with 1998 P.F. certificate, Scott Retail as hinged 900.00

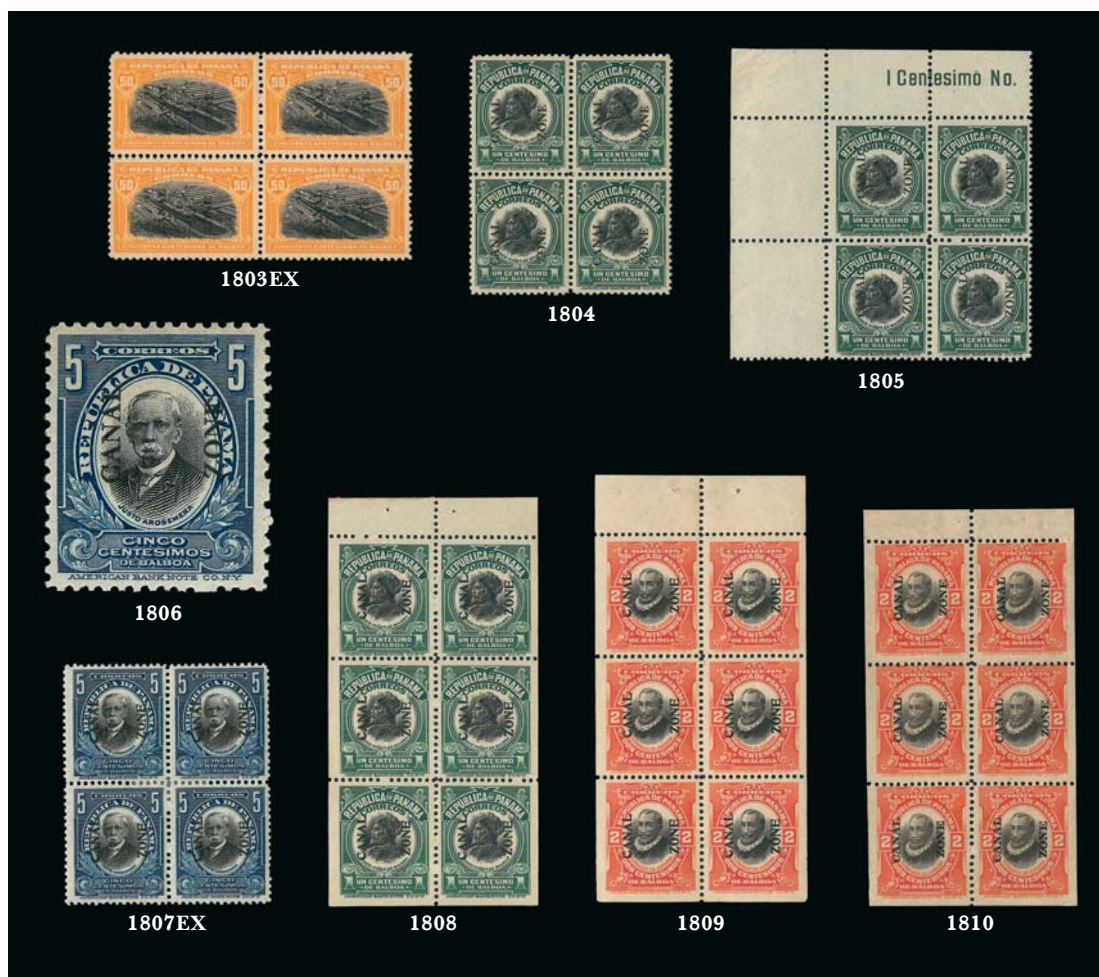

- 1803 ★田 1915-20, 1c-1b Ovpts. (42-45, 49-51, 58-59). Blocks of four, some tropicalized original gum but no staining, 12c hinge reinforced, Fine-Very Fine(Photo Ex) 2,752.00
- 1804 ★★田 1915, 1c Green & Black (46). Mint N.H. block of four, rich color, well-balanced margins, Very Fine and choice, Scott Retail as hinged 775.00
- 1805 ★田 1915, 1c Green & Black (46). Top left corner block of four with "1 Centesimo No." in selvage, Mint N.H. except bottom right stamp toned spot, small crease in selvage only at top left, Very Fine appearance, with 1979 P.F. certificate, Scott Retail as hinged singles 775.00
- 1806 ★★ 1915, 5c Deep Blue & Black (48). Mint N.H., fresh, beautifully centered, Extremely Fine, Scott Retail as hinged 450.00
- 1807 ★田 1918-20, 1c-5c Ovpts. (52-54). Blocks of four, 5c h.r., 2c with right selvage, few perf separations, bottom left stamp small thin spot, Fine-Very Fine.....(Photo Ex) 1,475.00
- 1808 ★ 1918, 1c Green & Black, Booklet Pane of Six (52b). Tropicalized original gum, rich color, fresh and Fine, accompanied by covers, with 2003 P.F. certificate 600.00
- 1809 ★ 1918, 2c Vermilion & Black, Booklet Pane of Six (53c). Tropicalized original gum, choice centering, few perf separations, Very Fine 1,050.00
- 1810 ★ 1920, 2c Orange Vermilion & Black, Booklet Pane of Six (56g). Tropicalized original gum, Fine..... 850.00



1811EX



1812



1813



1814



1815



1816EX



1818EX



1819EX



1826EX

- 1811 ★田 **1921, 1c-50c Regular Issue (60-66).** Blocks of four, few with tropicalized original gum, one 10c small corner thin, Fine-Very Fine.....(Photo Ex) 1,219.00
- 1812 ★田 **1921, 24c Black Brown (65).** Top right corner selvage block of four with "F-6784", slightly tropicalized original gum, Very Fine and choice position multiple 375.00
- 1813 ★田 **1921, 50c Black (66).** Top right corner selvage block of four with "F-6784" at top, slightly tropicalized original gum, Very Fine position multiple..... 725.00
- 1814 ★ **1924, 1c Green (67).** Lightly hinged, Very Fine 500.00
- 1815 ★田 **1924, 1c Green (67).** Block of four, slightly disturbed tropicalized original gum, some slight toning, few perf separations, Fine appearance, scarce block 2,250.00
- 1816 S **1924, 5c-1b Coat of Arms, Unissued Set, Red "Specimen" Ovpt. (68var-69var).** Complete set of nine values, incl. the issued 1c and 2c, each with security hole punch, Mint N.H., rich colors, Very Fine and choice, scarce as only 600 sets were not destroyed, according to *Canal Zone Stamps*, these values were never issued as a decision was made to use U.S. stamps overprinted "Canal Zone" starting July 1, 1924 ... (Photo Ex) E. 400-500
- 1817 ★ **1924-28, ½c-\$1.00 Ovpts., Flat and Pointed Top "A" (70-80, 82-95).** Over 80 different plate no. singles, generally three to five each, almost without exception Fine-Very Fine*Not illustrated* 1,836.35
- 1818 ★田 **1924, ½c-\$1.00 Ty. A Ovpts. (70-81).** Blocks of four, few h.r., \$1.00 with top selvage and plate no., Fine-Very Fine.....(Photo Ex) 2,254.80
- 1819 ★田 **1924, ½c-\$1.00 Ty. A Ovpts. (70-81).** Blocks of four, few h.r., Fine-Very Fine set..... (Photo Ex) 2,254.80
- 1820 ★田 **1924-25, 1c-30c Ovpts., Flat Top "A" (70-79).** Plate no. blocks of six, couple tropical original gum, perfs close on a few, generally Fine-Very Fine lot....*Not illustrated* 3,730.00
- 1821 ★田 **1924-25, 1c-30c Ovpts., Flat Top "A" (70-79).** Plate no. blocks of six, couple tropical original gum as usual, incl. extra 14c, 30c touched to barely in at top, Fine-Very Fine lot*Not illustrated* 4,155.00
- 1822 ★ **1924-25, ½c-14c Ovpt., Flat Top "A" (70-75, 77).** 95 plate no. blocks of six, 82 are ½c-1½c values, nine 2c and one each 10c and 14c, all different nos. or positions, few tropical original gum, 10c faulty, virtually all others Fine-Very Fine*Not illustrated* E. 1,000-1,500
- 1823 ★ **1924, 1c Deep Green, "Zone" Inverted (71a).** Two complete panes of 100 (plate nos. 15334 and 15437), each containing single error on pos. 30, one pane small part original gum, other tropical original gum, also incl. Mint N.H. pane of 100 ½c No. 72, generally Fine-Very Fine*Not illustrated* 1,277.00
- 1824 ★田 **1924-33, 1c-3c Booklet Panes of Six (71e, 73a, 84d, 97b, 101a, 115c).** Three different positions for No. 71e, also incl. Nos. 106a and 115c complete booklets of two panes, Fine-Very Fine*Not illustrated* 1,660.00
- 1825 ★★ **1927, 1c-2c Booklet Panes (71e, 73a).** Two intact booklets, 1c of four panes, 2c of two panes, 2c some light manuscript on cover, Fine-Very Fine, Scott Retail as hinged panes with no premium for the intact booklets*Not illustrated* 670.00
- 1826 ★田 **1924, 5c Dark Blue, 10c Orange (74-75).** Left plate no. blocks of six, lightly hinged, 1c Fine-Very Fine, 5c beautifully centered and Extremely Fine.....(Photo Ex) 1,175.00
- 1827 ★田 **1925-28, 2c-\$1.00 Ovpts., Sharp Pointed "A" (84-95).** Blocks of four except 3c plate no. block of six, all others with plate nos. except \$1.00, Fine-Very Fine*Not illustrated* 2,097.50
- 1828 ★田 **1925-28, 2c-30c Ovpts., Sharp Pointed "A" (84-93).** Plate no. blocks of six, Fine-Very Fine*Not illustrated* 2,745.00
- 1829 ★田 **1925-28, 2c-30c Ovpts., Sharp Pointed "A" (84-93).** Plate no. blocks of six, couple Mint N.H., Fine-Very Fine, Scott Retail as hinged.....*Not illustrated* 2,745.00
- 1830 ★田 **1925-28, 2c-30c Ovpt., Sharp Pointed "A" (84-86, 88, 90-93).** Plate no. blocks of six, four each except only two 12c, virtually all different plate nos. or pos., some separations, nearly all Fine-Very Fine*Not illustrated* E. 1,000-1,500
- 1831 ★田 **1925-28, 5c-30c Ovpt., Sharp Pointed "A" (86, 90-93).** 20 plate no. blocks of six, two to seven of each, one 15c tropical original gum and toned, otherwise Fine-Very Fine lot*Not illustrated* E. 500-750

- 1832 ★田 **1926-31, 2c-10c Ovpts., Rotary Press (97-104).** Three plate no. blocks of four of each, Fine-Very Fine *Not illustrated* 4,071.00
- 1833 ★★田 **1929-31, 15c-25c Air Post Surcharges (C1-C5, C5a).** C1, C3-C5 are plate no. blocks of six, C2 incl. two blocks of four with plate nos. and three plate no. single (complete plate nos.), the C5a is "Dropped 2" in block of four, virtually all Mint N.H., Very Fine lot *Not illustrated* 1,725.00
- 1834 ★ **1915-25, 1c-10c Postage Due (J4-J20).** Some slight tropical original gum, Fine-Very Fine, also incl. scarce J14 imprint and plate no. 6555 block of six (tropical original gum and some light staining) and three No. J17 plate no. blocks of six, slight tropical original gum, one with hinge reinforcement, another one stamp creased, Fine-Very Fine appearance *Not illustrated* E. 750-1,000
- 1835 ★田 **1925, 2c Carmine Rose, Postage Due, Sharp Pointed "A" Ovpt. (J19).** Complete pane of 100, slight tropical original gum, Fine-Very Fine *Not illustrated* 1,640.00
- 1836 ★田 **1925, 2c Carmine Rose, Postage Due Ovpt., Sharp Pointed "A" (J19).** Three different top right panes of 100 (plate nos. 14596, 14597, 14599), slightly tropical original gum, Fine-Very Fine *Not illustrated* 4,920.00
- 1837 **1915-25, 1c-10c Postage Due Ovpts. (J1-J6, J8-J9, J11-J17, J19-J20).** Used blocks of four, also nine of these numbers in unused blocks of four, some Mint N.H. or tropical original gum, overall Fine-Very Fine *Not illustrated* E. 500-750
- 1838 **Canal Zone Collection.** Scott album pages of mostly used stamps, incl. Nos. 1, 2, CO8-CO12, O8, also few unused incl. Nos. 3, 4-8, 58 and 59, some faults, some Fine-Very Fine, Scott Retail approximately *Not illustrated* 5,625.00
- 1839 ★ **Canal Zone Collection.** Extensive balance in two volumes, better Nos. incl. 1, 2 (used on piece), 3, 4-8, 11-13 vars., 57 block of four (no gum), lots of plate number material incl. singles and plate blocks of six, some covers, Back-of-Book with Air Post, Postage Dues, Officials and much more, generally Fine-Very Fine, has to be viewed to be fully appreciated, a marvelous balance collection containing a lot of seldom seen material *Not illustrated* E. 2,000-3,000

CUBA

- 1840 ★ **1899, 1c-10c Ovpts. (221-226, J1-J4).** Imprint and plate no. strips of three collection, 1c complete less plate no. 795, nearly all in matched bottom and left positions, 2c complete for all 36 plates and all in matched bottom and left positions, 2½c apparently complete (35 different) less only two numbers, virtually all in matched bottom and left positions, 3c-10c complete for all numbers and are all in appropriate matched sets from two sides as known, Postage Dues seven different incl. matched sets, presumably all original gum in some form, occasional flaws, overall virtually all Very Fine, impressive collecting achievement *Not illustrated* E. 2,000-3,000



1841

- 1841 ☒ **1899, 3c Purple, Ovpt. (224).** Beautifully centered top imprint and plate no. 447 strip of three on cover to New York state tied by "Mil. Sta. Placetas" double oval with "No. 29 Cuba" in center, typical blurry strike which seems to be the case with all of these types of oval cancels, couple minor cover edge toning spots, otherwise Very Fine, possibly unique use E. 300-400

- 1842 P **1899, 1c-10c Large Die and Small Die Proofs (E3P1, 227P2-281P2, E3P2).** First is on 69 x 64mm card, vivid color and brilliant white paper, last is set from Roosevelt album on small gray cards, 1c, 2c and 5c light toning, 10c Special Delivery somewhat oxidized, otherwise Very Fine.....(Photo Ex) 1,825.00



1842EX



1843

- 1843 **1899, 2c on 2c Deep Claret, Postage Due, Inverted Surcharge (J2a).** Neat cancel, deep color and proof-like impression, tiny thin spot at bottom left

FINE APPEARING EXAMPLE OF THE CUBA 2-CENT ON 2-CENT POSTAGE DUE WITH INVERTED OVERPRINT. VERY FEW ARE KNOWN.

Ex Whitpain. With 1980 and 2009 P.F. certificates
..... 4,000.00

- 1844 **Cuba U.S. Administration Collection.** Specialized offering on pages for Nos. 221-226, 227-231, E1 and J1-J4, used and unused, with cancellations, ovpt. varieties, plate nos., multiples, better plate no. blocks as two each 221, 222, 223 and 227-231, an attractive top imprint and plate no. strip of three No. E1, **left stamp without period after "CUBA"**, also some cut squares, Fine*Not illustrated* E. 1,500-2,000
- 1845 **Cuba Military Station Cancels.** Over 50 items, circular, circular duplex and double ovals, reconstructions, unoverprinted U.S. stamps such as 50c No. 275 and two E5's, overprinted Postage Due blocks of four, many scarce to rare incl. "Mil. Sta. No. 7 Gibara", somewhat mixed condition but overall a Fine and interesting collection that is seldom seen in such depth.....*Not illustrated* E. 750-1,000

- 1846 ★ **DANISH WEST INDIES, 1902, 2c on 3c Blue & Carmine, Inverted Frame (23; Facit 24a).** Lightly hinged, rich colors, Very Fine..... 700.00



1846

- 1847 ★ **Danish West Indies Collection, 1855-1917.** Essentially complete less only a couple, incl. No. 12 (unused, no gum as usual), No. 23 Mint N.H., in addition No. 35 part sheet of 30 (toning, etc.), few nice blocks of four and couple pages of 1920'-40's U.S. precancels for the U.S. Virgin Islands.....*Not illustrated* E. 750-1,000
- 1848 **No lot.**

GUAM



1849EX



1850EX

- 1849 S **1899, 1c-\$1.00 Ovpts., Specimen Ovpts. (1S-E-8S-E, 10S-E-12S-E).** All original gum except \$1.00 no gum, 4c, 6c and 10c natural s.e.'s, couple minor flaws, Very Good-Fine, scarce lot(Photo Ex) 2,275.00
- 1850 S **1899, 1c-\$1.00 Ovpts., Archival Specimen Ovpts. (1S-8S, 10S-12S, E1S vars).** No gum, 15c and \$1.00 natural s.e.'s, 2c diagonal top left corner, some toning, otherwise Fine-Very Fine, very rare group, with 1976 Robson Lowe letter and page from his auction catalog where this lot was featured.....(Photo Ex) E. 400-500
- 1851 (★) **1899, 1c-50c Ovpts. (1-8, 11).** Some tropical original gum and few unused (no gum), 50c reinforced selvage, Very Good-Fine lot.....*Not illustrated* E. 750-1,000
- 1852 ★田 **1899, 1c-10c Ovpts. (1-6, 8).** Imprint and plate no. blocks of six, tropical original gum, incl. extra 5c (top right stamp corner fault), one 1c stamp tear, otherwise Very Good-Fine, scarce lot, approximate Scott Retail \$8,400.00.....*Not illustrated* E. 750-1,000
- 1853 ★ **1899, 1c-\$1.00 Ovpts. (1-8, 10-12, E1, E1a).** Virtually all original gum, incl. extra 50c shade, four \$1.00, two are plate no. singles (one no gum), the E1a is a Mint N.H. corner selvage single, virtually all Fine-Very Fine, one 50c and one \$1.00 with 1987 A.P.S. certificates, also incl. 1930 2c-10c Guard Mail Nos. M1-M11, first two tropical original gum, Fine-Very Fine.....*Not illustrated* 4,252.65
- 1854 ★ **1899, 1c Deep Green, 2c Carmine, Ty. III, Ovpts (1-2).** 1c includes ten imprint and plate no. strips of three, 2c with 42 imprint and plate no. strips of three and four imprint and plate no. blocks of six, **all different numbers** and identified by printings, quite a few are unused (no gum) as is the case for those from the First printing which were damaged by seawater, Very Good-Fine, approximate Scott Retail \$5,250.00..*Not illustrated* E. 500-750
- 1855 (★) **1899, 1c Deep Green, 2c Red (1-2).** Imprint and plate no. blocks of six, six of 1c and 13 of 2c, twelve of the latter are unused (no gum), all different nos., Very Good-Fine, Scott Retail as original gum \$6,000.00.....*Not illustrated* E. 750-1,000

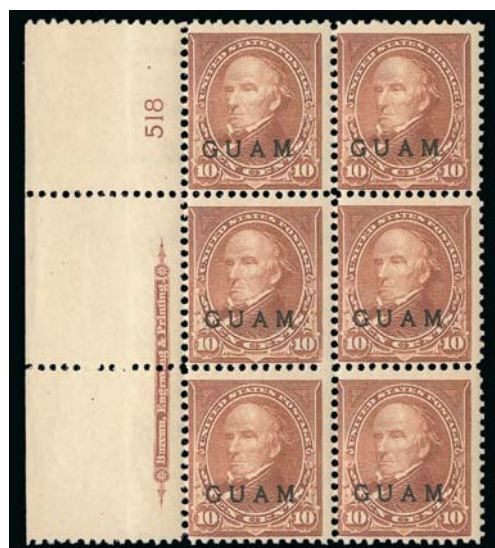

1856

- 1856 ★田 **1899, 10c Brown, Ty. I (8).** Three bottom imprint and plate no. blocks of six (518, 519 and 520), tropical original gum, Very Good-Fine, also **Mint N.H.** left imprint and plate no. 518 block of six, Fine, scarce in this post office condition, Scott Retail as hinged(Photo Ex) 4,000.00

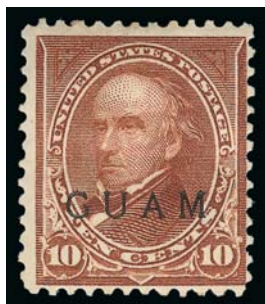

1857

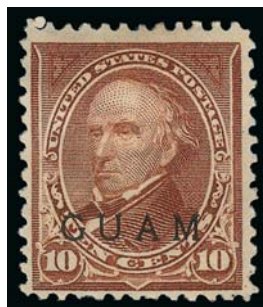

1858

- 1857 ★ **1899, 10c Brown, Ty. II (9).** Rich color, couple tiny insignificant gum toning specks on back, nearly Fine 3,750.00
- 1858 (★) **1899, 10c Brown, Ty. II (9).** Unused (no gum), pretty shade, Fine example of this scarce issue, with 1980 P.F. certificate 3,750.00



1859

- 1859 ★田 **1899, 50c Orange (11).** Bottom imprint and plate no. 75 strip of three, “dry” tropical original gum, exceptionally fresh and bright, Fine 1,600.00

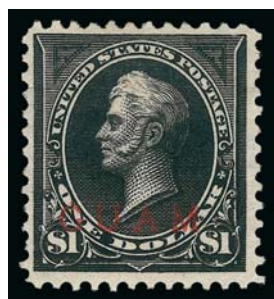

1860



1861

- 1860 (★) **1899, \$1.00 Black, Ty. II (13).** Unused (no gum), short but trifle heavy horizontal crease at left near top, Fine appearance, Scott Retail as original gum 4,250.00
- 1861 ★ **1899, \$1.00 Black, Ty. II (13).** Original gum, h.r., tiny thin specks at bottom, reperfed at left, Fine appearance, scarce 4,250.00
- 1862 ★田 **1899, 10c Blue, Ovpt. (E1, E1a).** Three plate no. singles, blocks of four, top imprint and plate no. 881 strip of three and a No. E1a imprint and plate no. 882 block of eight (Dots in Curved Frame), stamps Mint N.H., selvage hinge reinforced, Very Good; some others light tropical o.g, fresh, Fine-Very Fine *Not illustrated* E. 1,000-1,500

HAWAII



1863

- 1863 (★) **1853, 13c Dark Red, Thick White Wove (6).** Traces of original gum, large even margins, fresh color, small internal tear at top right, otherwise Very Fine 850.00

- 1864 (★) **1857, 5c on 13c Dark Red (7).** Type I (Clark) numeral surcharge with long flag, unused (no gum), full margins to just touched, faint horizontal crease at top

FINE APPEARING UNUSED EXAMPLE OF THE 1857 5-CENT ON 13-CENT PROVISIONAL SURCHARGE.

The 5c provisional surcharge was necessary due to a shortage of 5c stamps just after the transition from Postmaster Whitney to Jackson. Most were made by Jackson's clerk, Alvah Clark, around the start of 1857. New supplies of the 5c stamp (Scott No. 8) were received at the end of June 1857.

With 2013 P.F. certificate. 7,000.00



1864



1865



1866



1867



1868

- 1865 (★) **1863, 1c Black, Grayish (15).** Plate 4-A, Ty. IX (Westerberg Pos. 9), unused (no gum), large margins to full, tiny thin speck at top right, faint horizontal crease at top, appears Very Fine 650.00
- 1866 **1863, 2c Black, Grayish (16).** Plate 3-F, Ty. VI (Westerberg Pos. 6), huge margins to touched, neat strike of blue "Lahaina" circular datestamp, few faults, otherwise Very Fine, scarce with the Lahaina circular datestamp 850.00
- 1867 (★) **1864, 1c Black (19).** Plate 6-A, Ty. I (Westerberg Pos. 1), unused (no gum), clear margins, fresh and bright, Fine 550.00
- 1868 ★ **1865, 5c Blue on Blue (22).** Plate 12-A, Ty. VII (Westerberg Pos. 3), original gum, h.r., large margins to clear, rich color, fresh and Fine 575.00



1869



1870EX



1871

- 1869 ★田 **1893, 2c Rose Vermilion (65).** Block of four with selvage at right, original gum, h.r., radiant color, choice centering, Very Fine-Extremely Fine 350.00
- 1870 E **1860, 1c and 3c Die Essays on Thin Pale Buff Card.** Two of each denomination, different colors, couple with very trivial faint toning, Very Fine (Photo Ex) E. 500-750
- 1871 P **1877, \$50.00 Slate Blue & Carmine, Plate Proof on India (R6P3).** Huge margins and affixed to slightly larger card, trivial faint card toning spot at top, otherwise Extremely Fine, rare, with 1983 P.F. certificate, the only other record of this proof in our archives is a block of four sold in the Honolulu Advertiser sale in 1995 2,750.00
- 1872 **Hawaii Collection.** Well over 100 items, incl. Nos. 8-10, nine Numerals, virtually complete Bank Note Issues, complete Official set, some Cut Squares, six different Specimen or Reprints, eleven different used or unused Revenues, three unauthorized bisects tied on small pieces, few Overprint varieties, a few large multiples, No. 33 and two No. 35 covers and what appears to be a genuine 27TC3 rebacked and with faults, lastly a **remarkable accumulation of approximately 80 forgeries** ranging from the crude to somewhat deceiving, majority are 1c, 2c and 5c Numerals, additionally there are the 1886 \$2.00 and \$5.00 Kamehameha designs in large die proofs and sets of unused (fine perf) and used (larger perf), regular stamps virtually all unused and nearly all original gum, slightly mixed condition, otherwise Fine-Very Fine, fascinating lot and should prove to have significant interest for the Hawaii specialist..... E. 2,000-3,000
- 1873 **Hawaii Balance.** 12 stamps, several offered as individual lots in past sales, incl. two No. 9, first unused (no gum), large margins to clear, small defects, appears Fine, second is used and defective, also No. 25, Plate 11-A, Ty. III (Westerberg Pos. 7), unused (no gum), margins full to just touched, fresh and Fine, No. 28a, original gum, light crease, Very Fine appearance, No. 47 and 69, original gum, Very Fine, also Nos. O1-O6, Fine-Very Fine, attractive group..... 2,225.00
- 1874 ★ **Hawaii Bank Note Issues Stock.** Approximately 500 unused stamps neatly arranged on stock sheets, nearly complete from Nos. 30-82 and complete for O1-O6 (about 60 different), generally ten of each stamp with approx. 11 issues less than ten copies (couple only two or three), Officials five to seven each, condition ranges from original gum, to part original gum and no gum, although no gum is in the minority, a scattering of Mint N.H., centering varies as well, an interesting old time accumulation containing a good deal of useful Fine-Very Fine material..... E. 2,000-3,000
- 1875 **Hawaii Bank Note Issues Stock.** Old time accumulation of well over 1,000 used and unused stamps between nos. 30-82 and O1-O6, one to five each with some in quantities of 30, 40 or over 50, the unused range from no gum, part gum and full original gum, very many with hinge remnants, the used are apparently unpicked for cancellations and we note a few better, mixed centering and condition, still a great part is Fine-Very Fine, an amazing accumulation E. 1,500-2,000
- 1876 **Hawaii Balance of Accumulation.** Perhaps a hundred or so items, incl. Specimens, few Revenues, few Numerals, Nos. 9, 10, 10R, 28, 50-51, some Cut Squares, small quantity of used 1894-99 Pictorials and some collateral, mixed condition, largely Fine-Very Fine E. 500-750
- 1877 ★ **Hawaii Collection.** Small group of mostly unused stamps on stock pages, incl. Nos. 23, 24, 25, 26, 1893 Ovyts., few Kahului Rail Road, Officials, also Kingdom of Hawaii official stationery with coat of arms (toned), some faults, some appear Fine-Very Fine E. 400-500
- 1878 **Hawaii Balance.** Scott album pages of unused and used stamps, incl. unused Nos. 15 and 24 (defective) some obvious fakes, somewhat defective, otherwise Fine..... E. 300-400



PHILIPPINES

- 1879 ☒ **U.S. Bisects Used from Philippines.** Two, incl. 10c Columbian and 10c No. 284, tied on separate covers by San Francisco Aug. 22, 1898 machine cancel, return address indicates sent by soldier in Philippines, some toning and flaws, Columbian cover defective at left, still scarce, see *Philippines Philatelic Journal* Vol. 28 No. 4 and Vol. 29 No. 1 **(Photo Ex)** E. 200-300
- 1880 **50c Trans-Mississippi (291).** Horizontal pair and three singles, two s.e. at left, used with horizontal pair of **Philippines, 1899, 10c Brown, Type I (217)**, tied to piece of cover by large blue grids, Fine-Very Fine, colorful E. 500-750
- 1881 S **1899, 1c-50c "Specimen" Ovpts. (213S-219S).** The set of seven, diagonal overprints, 3c s.e. at right, original gum, h.r., few with small faults, Fine, each with 1977 P.F. certificate **(Photo Ex)** 1,125.00
- 1882 ★ **1899, 1c-50c Ovpts. (212-217A).** Imprint and plate no. strips of three, 19 items in all, one No. 212, two each of others, plus additional four of the 3c (complete plate nos.) and a 3c imprint and plate no. 449 block of 40, original gum except one 217A no gum and other interleaving adhering, 212 perfs in at left and few other minor flaws, otherwise nearly all Fine-Very Fine, Scott Retail \$5,533.00.... *Not illustrated* E. 500-750
- 1883 ★田 **1899-1901, 1c-50c Ovpts. (212-218, 220-222).** Blocks of four, original gum, 50c separations and some faults, two 4c slight thin spots, otherwise Fine-Very Fine..... *Not illustrated* 3,082.00
- 1884 ★ **1899-1901, 1c-50c Ovpts. (213-217, 218-222).** Collection of 149 imprint and plate no. strips of three, 135 different, 107 are 1c and 2c, one to ten each of others, some unused (no gum), relatively few flaws, overall Fine-Very Fine *Not illustrated* 10,175.00
- 1885 ★ **1899-1901, 1c-50c Ovpts. (213-222).** Mounted collection of 91 **plate no. singles arranged sequentially by printings**, 40 are 1c and 2c values, virtually all Fine-Very Fine, excellent study *Not illustrated* 1,292.00
- 1886 ★田 **1899, 1c-10c Ovpts. (213-217).** Eighteen imprint and plate no. blocks of six, 17 different (six, five, four, one and two respectively), one unused (no gum), some tropical original gum, 5c weak perfs, generally Fine lot *Not illustrated* 6,450.00
- 1887 ☒ **1899, 1c-15c Ovpts. (213-217, 218).** Couple reperfed, on April 21, 1900 Bickel correspondence printed address cover to Germany, each stamp individually tied by grid of 45 degree angles, purple "Mil. Sta. No. 1, Philippine Isls, Registered" double-circle datestamp, small cover edge flaws, otherwise Fine and attractive E. 300-400
- 1888 ☒ **1899, 1c-10c Ovpts. (213-217).** Couple reperfed, on May 19, 1900 Bickel correspondence printed address registered cover to Germany, 1c-5c individually tied by "Mil. Sta. No 1 Manila, Philippine. RECEIVED" circular datestamp, 10c tied by by similar grid duplex cancel without "RECEIVED", purple registry handstamps, Fine and attractive E. 300-400
- 1889 ☒ **1899, 1c-10c Ovpts. (213-217).** Tied on March 7, 1900 Bickel correspondence printed address registered cover to Germany, each stamp tied by "Mil. Sta. No 1 Manila, Phil Isl'd "REC'D" circular datestamp, purple registry handstamps, Fine and attractive..... E. 300-400
- 1890 ★ **1900, 2c Carmine, Booklet Pane of Six (214b).** Two panes, distinctly different shades, one Position B, one Mint N.H., Fine-Very Fine..... **(Photo Ex)** 500.00
- 1891 ★★ **1900, 2c Carmine, Booklet Pane of Six (214b).** Position H, Mint N.H., well-centered, bright color, fresh original gum which is often plagued by tropicalization, Very Fine and choice..... 600.00
- 1892 ★ **1899, 5c Blue (216).** Imprint and plate no. strips of three, 16 of the 18 different plates used for this denomination, (lacks only 1218 and 1220), eight are matched top and bottom positions (left and right positions do not exist), three unused (no gum), one with selvage nick, one small part of selvage rejoined, otherwise virtually all Fine-Very Fine with several nice strips..... *Not illustrated* 2,040.00
- 1893 ★田 **1899, 15c Olive Green (218).** Bottom imprint and plate no. 264 block of six, lightly hinged, small selvage thin, Very Fine appearance, ex Whitpain..... 3,000.00
- 1894 (★) **1899-1901, 50c-\$5.00 Ovpts. (219, 223, 224-225).** 25 unused stamps incl. ten \$2.00 and eight \$5.00, gum conditions vary from no gum, regummed, part original gum and original gum, also incl. \$5.00 with corner cancel which is difficult to nearly impossible to certify as genuinely used, 50c No. 212 with forged ovpt. (both not counted), somewhat mixed condition, virtually all Fine-Very Fine appearing, one No. 225 with 1973 P.F. certificate **(Photo Ex)** E. 1,500-2,000
- 1895 ★ **1899-1901, 50c-\$5.00 Ovpts. (219, 223, 224-225).** Original gum, Fine-Very Fine.. **(Photo Ex)** 1,425.00
- 1896 ★ **1899-1901, 50c-\$5.00 Ovpts. (219, 223-225).** Two of each except \$1.00 Ty. II used (boxed cancel), otherwise original gum, generally slightly tropical, one \$2.00 tiny margin gum soak, one \$5.00 disturbed original gum and tiny thin spot, otherwise Fine-Very Fine, also incl. original gum No. 212 plate no. single with short corner perf and surface mark..... **(Photo Ex)** 3,775.00
- 1897 ★田 **1899, 50c Orange (219).** Block of four, bottom stamps Mint N.H., vibrant color, choice centering, Very Fine, a pretty block, Scott Retail as singles..... 850.00
- 1898 ☒ **1899, 50c Orange (219).** Used with 10c Brown, Ty. I (217), natural s.e., on registered cover to **Jaluit, Marshal Islands**, both stamps tied by purple "Registered Manila, P.I. Feb 24 1902" double circle datestamps, routed via Sydney New South Wales with that town's black oval "R" tying the 10c, NSW registry backstamp, Fine and scarce E. 300-400

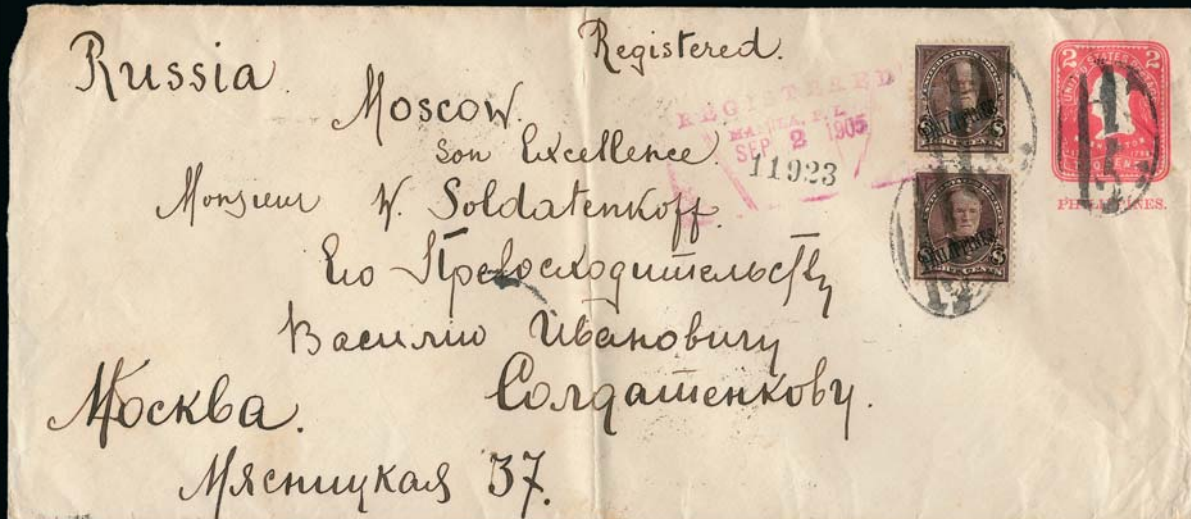

1900



1901



1902



1903



1905



1906



1904



1907



1908EX

- 1899 ★ **1901, 4c Orange Brown, 6c Lake, 8c Violet Brown (220-222).** 4c wide bottom imprint and consecutive plate nos. 1100-1103, four of the five plates used for this denomination, fresh, generally exceptional centering, 6c huge bottom selvage imprint and plate no. 922 block of six, disturbed original gum, rich color, hinge reinforced separation at bottom, also 6c and 8c blocks of twelve and nine respectively used on large pieces of Oct. 15, 1901 registered covers addressed to John Zug in Everett Wash., large grid cancels, scarce large multiple uses, 6c plate block left perfs close to touch, otherwise Fine-Very Fine lot, nice lot for the specialist*Not illustrated* 720.00
- 1900 ☒ **1901, 8c Violet Brown (222).** Two, tied by large grid ovals on registered 2c entire (U22), similarly cancelled, **to Moscow, Russia**, red "Registered, Manila, P.I., Sep. 2, 1905" datestamp also ties stamps, Messina and receiving backstamps, vertical file fold well away from stamps, some edge flaws, Very Fine, scarce, written after the Russo-Japanese War by Lieutenant Soldatenkoff who after the Battle of Tsushima escaped on the cruiser *Oleg* to Manila E. 500-750
- 1901 ★田 **1901, \$1.00 Black, Ty. I (223).** Block of four, original gum, h.r., intense shade, perf separations between left stamps, otherwise Fine 1,400.00
- 1902 ★ **1901, \$1.00 Black, Ty. II (223A).** Original gum, h.r., Fine 2,000.00
- 1903 ★ **1901, \$1.00 Black, Ty. II (223A).** Unused (no gum), attractive margins, intense shade on bright paper, suggestion of tiny thin spot, Very Fine appearance 2,000.00
- 1904 ★田 **1901, \$2.00 Dark Blue (224).** Block of four, original gum, barely hinged, pretty shade, Very Fine and attractive block 1,600.00
- 1905 ★ **1901, \$5.00 Dark Green (225).** Original gum, lightly hinged, gorgeous wide margins, deep color, Very Fine 650.00
- 1906 ★ **1901, \$5.00 Dark Green (225).** Original gum, deep rich color, fresh and Very Fine ... 650.00
- 1907 ★ **1901, \$5.00 Dark Green (225).** Original gum, h.r., detailed impression, Very Fine..... 650.00
- 1908 ★ **1903-04, 1c-\$2.00 Ovpts. (226-238).** Singles and blocks of four from 1c-13c, singles only from 15c-\$2.00, several with attractive margins and centering, also incl. No. 240 block of four, some h.r. and a few trifling flaws, otherwise Fine-Very Fine lot.....**(Photo Ex)** 1,521.00
- 1909 ★田 **1903-04, 1c Blue Green, 2c Carmine (226-227, 240).** Imprint and plate no. strips of three and imprint and plate no. blocks of six, 21 items in all, virtually all different numbers, no 1c plate strips, slightly mixed condition, nearly all Fine-Very Fine.....*Not illustrated* 4,255.00
- 1910 ★田 **1903-04, 1c-10c Ovpts. (226-231, 233, 240).** Imprint and plate no. strips of three, all bottom positions except 3c, 6c disturbed original gum, also Nos. 226-227 and No. 240 bottom imprint and plate no. blocks of six, No. 240 Mint N.H. (Scott Retail as hinged), Fine-Very Fine.....*Not illustrated* 2,587.50
- 1911 ★田 **1903-04, 1c-15c Ovpts. (226-235).** 21 blocks of four, some duplicates, mostly for shades, also incl. No. 240 block of four, Fine-Very Fine lot*Not illustrated* 3,290.00
- 1912 ★ **1903-04, 1c-\$1.00 Ovpts. (226-237).** Mounted collection of 144 virtually all different **plate no. singles arranged sequentially and identified by printing**, 91 of the 1c and 2c, of the 50 others there are two \$1.00 (top and bottom plate no. 1629), virtually all Fine-Very Fine, attractive study*Not illustrated* 3,727.00
- 1913 ★田 **1903-04, 3c-6c Ovpts. (228, 230-231).** Imprint and plate no. blocks of six, 3c tropical original gum, 5c hinge rejoining, Very Good appearance; 6c neatly rejoined between right block, Very Fine appearance, Scott Retail as intact plate blocks \$5,700.00*Not illustrated* E. 500-750

- 1914 ★田 **1907, 3c Bright Violet, Bureau of Insular Affairs Special Printing (228SP).** Block of four, lightly hinged, bright shade
- FRESH AND FINE. A RARE BLOCK OF THE 3-CENT 1907 SPECIAL PRINTING PREPARED FOR THE BUREAU OF INSULAR AFFAIRS.
- Ex Whitpain. With 1980 and 2009 P.F. certificates. Scott Retail as singles..... 3,600.00



1914



1915



1918



1920



1921EX



1922



1923



1620
1924



1925



1926



1927



1928

- 1915 ★★ **1903, 4c Brown (229).** Mint N.H., rich color on bright paper, gorgeous centering, Extremely Fine Gem, a beautiful stamp in every respect, with 2013 P.F. certificate for pair 175.00
- 1916 ★田 **1903, 13c Purple Black (234).** Top imprint and plate no. 1475 strip of three and left imprint and plate no. 1474 block of six, latter with hinge reinforced selvage, Fine.....*Not illustrated* 2,025.00



1917

- 1917 ★田 **1907, 15c Olive Green, Bureau of Insular Affairs Special Printing (235SP).** Block of four, barely hinged at center, intense color on bright paper
FINE-VERY FINE. A RARE BLOCK OF THE 15-CENT 1907 SPECIAL PRINTING PREPARED FOR THE BUREAU OF INSULAR AFFAIRS.
Ex Whitpain. With 1980 and 2009 P.F. certificates. Scott Retail as singles..... 3,600.00
- 1918 ★ **1903, 50c Orange (236).** Original gum, intense color and impression on bright paper, unusually choice centering with Jumbo margins, Extremely Fine Gem, a gorgeous stamp 125.00
- 1919 ★ **1903-04, \$1.00-\$5.00 Ovpts. (237-239).** Six \$1.00 (disturbed original gum), one \$2.00 and two \$5.00 unused (no gum), couple of last three light toning, few flaws, nearly all Fine-Very Fine appearance.....*Not illustrated* E. 400-500
- 1920 ★★ **1903, \$1.00 Black (237).** Mint N.H., beautiful wide margins, on fresh white paper, Very Fine and choice..... 800.00
- 1921 ★ **1903, \$2.00 Dark Blue, \$5.00 Dark Green, Ovpt. (238-239).** Minor h.r., Fine**(Photo Ex)** 1,550.00
- 1922 ★ **1903, \$2.00 Dark Blue (238).** Original gum, h.r., intense shade, Very Fine and choice.... 650.00
- 1923 **1903, \$5.00 Dark Green, Red "O.B." Handstamp (239 var.).** Top left corner grid cancel, Fine, very scarce, H. F. Colman monogram handstamp guarantee..... E. 500-750
- 1924 ★ **1903, \$5.00 Dark Green (239).** Bottom plate no. 1620 single, fresh, lightly hinged, centered to bottom, Fine, with only 746 stamps issued there can not be many plate numbers still in existence 900.00
- 1925 ★ **1903, \$5.00 Dark Green (239).** Minor h.r., rich color, Fine 900.00
- 1926 ★★ **1907, 2c Carmine, Bureau of Insular Affairs Special Printing (240SP).** Mint N.H., bright color, Fine, signed Costales, with 1975 A.P.S. certificate..... 775.00
- 1927 ★★ **1903, 2c Carmine, Booklet Pane of Six (240a).** Position E, Mint N.H., rich color, pos. 6 small corner nick at upper right, otherwise Very Fine, Scott Retail as hinged ... 2,000.00
- 1928 S **1906, 2c-10p Regular Issue, "Ultramar" Ovpts. (241S-254S, E2S).** Affixed to part of page as always, each with purple overprint, some slight fading, 30c small nick at top, still Very Fine, scarce set, the "Ultramar" handstamps were applied upon receipt from the UPU..... E. 750-1,000



1929



1930



1932



1933



1934



1935



1937



1938



1936EX



1939EX



1940EX



1942EX



1943EX



1944EX



1945EX

- 1929 ★ **1906, 2c Deep Green, Booklet Pane of Six (241b).** Bottom pair slightly tropicalized original gum, others Mint N.H., intense shade, Fine-Very Fine, surprisingly scarce ... 750.00
- 1930 ★★ **1906, 4c Carmine, Booklet Pane of Six (242b).** Mint N.H., deep rich color, Finee..... 1,250.00
- 1931 ★ **1906-31, 2c-10p Portraits, Arms (Between 251-353).** Attractive lot of 36 different, almost all better values, incl. the very scarce No. 273, Fine-Very Fine.....*Not illustrated* 3,175.00
- 1932 ★ **1911, 4c Carmine Lake, Booklet Pane of Six (262b).** Position E, barely hinged, choice centering, fresh and Very Fine..... 600.00
- 1933 ★ **1914, 2c Green, Booklet Pane of Six (276a).** Position E, small h.r., deep rich color, light natural gum bends, Fine-Very Fine 750.00
- 1934 ★ **1914, 4c Carmine, Booklet Pane of Six (277a).** Position E, lightly hinged, brilliant color, light natural gum bend, Fine 750.00
- 1935 ★ **1914, 4c Carmine, Booklet Pane of Six (277a).** Complete unexploded booklet of two panes with interleaving, top pane slightly tropicalized original gum, bottom pane adhering to interleaving and bottom pair rejoined, otherwise Fine-Very Fine 1,500.00
- 1936 ★田 **1914, 1p Pale Violet (284).** Top imprint and plate no. 22000 block of twelve and block of four, slightly tropicalized original gum, the block of four was originally part of the larger multiple at left, "Manila P.I." precancels, fresh and Very Fine, a rare plate block, ex Todd, unlisted as plate block in Scott, Scott Retail as blocks of four \$2,600.00..... (Photo Ex) E. 1,000-1,500
- 1937 ★★ **1918, 2c Green, Booklet Pane of Six (285a).** Mint N.H., deep rich color, Fine-Very Fine 1,300.00
- 1938 ★ **1918, 4c Carmine, Booklet Pane of Six (286a).** With trace of arrow at left, barely hinged, bright shade, bottom right stamp natural pre-printing paperfold, Fine example of this surprisingly scarce booklet pane, this is the first we have offered since keeping computerized records 1,350.00
- 1939 S **1917-26, 2c-4p Regular Issue, "Specimen" Overprints (290S var-304S var).** Large purple "Specimen" overprints, mostly tropicalized original gum, few small faults, appear Fine, possibly from a governmental archive, six with 1978 P.F. certificates declining opinion, offered on their own merits (Photo Ex) E. 500-750
- 1940 S **1917-26, 2c-4p Regular Issue, "Specimen" Overprints (290S-304S).** 2c and 26c s.e. on one side, h.r., rich colors, generally Fine (Photo Ex) 480.00
- 1941 ★田 **1917, 6c-20c Regular Issue (292-295, 297).** Top imprint and plate no. blocks of ten (12c wrong configuration—only part imprint), 6c-12c virtually all stamps Mint N.H., 20c Mint N.H. (couple natural pre-print creases), Fine-Very Fine, unlisted as plate blocks *Not illustrated* E. 200-300
- 1942 S **1926, 2c-1p Legislative Palace, Specimen Ovpt. (319S-325S).** Mint N.H., fresh and Very Fine, Scott Retail as hinged (Photo Ex) 455.00
- 1943 S **1926, 2c-1p Legislative Palace, Specimen Ovpt. (319S-325S).** Narrow h.r., rich colors, fresh and Very Fine set..... (Photo Ex) 455.00
- 1944 S **1926, 2c-1p Legislative Palace Issue, Imperforate on Glazed Cards, "Cancelled" Ovpt. (319S-S var-325S-S var).** Large margins, h.r., 2c some slight overall toning, Very Fine set, scarce, ex Todd, listed in Scott as a footnote..... (Photo Ex) 2,250.00
- 1945 ☒ **1926, 18c Light Brown & Black, Plate Proof on Glazed Card (322P4).** Two registered covers, each franked with horizontal pair and tied by Feb. 16, 1936 Manila slogan machine cancel, the **British Royal Air Corps "Flying Boat" flight**, one for the Manila-Shanghai leg, other for the Manila-Hong Kong leg, multicolor cachets and boxed hand-stamps, appropriately backstamped and with Manila registry etiquette labels, slight overall toning, otherwise Very Fine, Scott Retail as normal proofs \$1,400.00..... (Photo Ex) E. 500-750



- 1946 S **1925, 2c-10p Regular Issue, Imperforate, "Specimen" Ovpt. (340S-353S).** Large margins to full, each with neat horizontal ovpt., few trivial imperfections, Fine-Very Fine, only 200 of the 4p and 10p were released imperforate, and no more than 25 sets were originally handstamped with the "Specimen" overprints.(Photo Ex) E. 750-1,000
- 1947 ★田 **1936-37, 2p-5p Pictorials, Large "Commonwealth" Ovpt. (422-424).** Bottom margin double plate no. blocks of six, top center stamp in each lightly hinged, otherwise Mint N.H., Fine-Very Fine, handsome trio, plate blocks unlisted, Scott Retail as hinged and Mint N.H. singles. *Not illustrated* 730.00
- 1948 ★★田 **1937, 10p Gray, 20p Henna Brown (431-432).** Mint N.H. plate no. blocks of six, 10p top and bottom plate no. 136897, 20p two bottom plate no. 136898, Very Fine, unlisted as plate blocks, Scott Retail as hinged singles*Not illustrated* 188.00
- 1949 ★田 **1944, 2c Apple Green, "Victory" Ovpt. (464).** Pane of 100 with interleaving attached, plate no. 145416 at lower right corner, staple holes at right affect two stamps, trivial toned specks, Fine-Very Fine, unusual as a full pane of 100, Scott Retail as singles with no premium for the plate block..... 1,000.00
- 1950 ☒ **1945, 2c-20p "Victory" Ovpt. (485-496, E10).** Tied by purple "Bacolob Post Office, First Day Cover, Aug. 1, 1945" oval datestamps on cover to Manila, Very Fine and colorful use from the first day opening of the Bacolob post office..... E. 200-300
- 1951 ★ **1926, 2c-1p Madrid-Manila Flight Issue, Air Post (C1-C6, C9-C12, C17).** Few slightly tropicalized original gum, few lightly hinged, rich colors, Very Fine, with small backstamps...(Photo Ex) 1,055.00
- 1952 **1926, 2c-4p Madrid-Manila Flight Issue, Air Post (C1-C6, C9-C12, C17).** Each natural s.e. at one side and tied on small pieces by biplane handstamp cancels, rich colors, Very Fine.....(Photo Ex) 832.50
- 1953 ☒ **1926, 2c-1p Madrid-Manila Flight Issue, Air Post (C1-C6, C9-C12, C17).** 16c s.e. at left, tied by biplane handstamps (Ty. 7), "Cebu P.I. Mar 2 1PM 1927" duplex on cover to Manila, also with dateless "Via U.S. Army Air Service, Philippine Islands" handstamp, second strike on back with Mar. 4 date, also receiving backstamp, some edge flaws, horizontal file fold does not affect stamps, Very Fine, scarce, only six letters were carried from Cebu to Manila (AAMC 17r), AAMC also does not list this oval marking without a date E. 500-750
- 1954 ☒ **1926, 4c, 8c, 10c Madrid-Manila Flight Issue, Air Post (C2, C4-C5).** 8c s.e. at bottom, tied by "Manila Registered" handstamps, purple "Registered, Registry Section May 27, 1926" boxed datestamp with registry no. written in, on cover Manila, some slight toning, still Very Fine, colorful early use, these were issued May 13 E. 200-300

- 1955 ★ **1926, 16c Light Olive Green, Air Post (C7).** Slightly tropicalized original gum, fresh and bright color, wide margins, tiny thin speck, Very Fine appearance, a rare issue, only 300 were over-printed, with Bruggman backstamp..... 3,250.00



1955



1956

- 1956 ★ **1926, 16c Olive Bister, Air Post (C8).** Slightly tropicalized original gum, bright color nicely contrasted by the overprint, thinned at top

FINE APPEARANCE. A RARE EXAMPLE OF THE PHILIPPINES 1926 16-CENTAVOS AIR POST IN THE OLIVE BISTER SHADE. ONLY 100 WERE ISSUED.

Ex Drucker (as sound). Signed Bloch and Galvez 5,000.00



1957



1958



1959



1960



1961

- 1957 ★ **1926, 12p Violet Brown, Air Post (C13).** Small h.r., rich color, unusually wide margins, Very Fine and choice 600.00
- 1958 ★ **1926, 4p Dark Blue, Air Post (C14).** Rich color on bright paper, well-balanced margins, Very Fine and choice, purple backstamp, only 700 were issued 750.00
- 1959 ★ **1926, 4p Dark Blue, Air Post (C14).** H.r., intense shade and impression, well-proportioned margins, Very Fine, only 700 were issued 750.00
- 1960 ★ **1926, 10p Deep Green, Air Post (C15).** Lightly hinged, deep shade, Very Fine and choice, only 500 were issued, ex Drucker, T. Champion backstamps..... 1,350.00
- 1961 ★ **1926, 10p Deep Green, Air Post (C15).** Slightly tropicalized original gum, deep rich color, well-balanced margins, Very Fine, only 500 were issued..... 1,350.00
- 1962 **1926, 10p Deep Green, Air Post (C15).** Tied on small piece by biplane handstamp cancel, deep rich color, Very Fine, scarce in used condition, only 500 were issued..... 1,350.00



1962



- 1963 ★ **1901, 10c Dark Blue, Special Delivery (E1).** Matching top and bottom imprint and plate no. 881 strips of tree, bottom with especially wide selvage, h.r., top one stamp small thin spot, Fine and scarce(Photo Ex) 1,000.00
- 1964 ★田 **1901, 10c Dark Blue, Special Delivery (E1).** Block of four, h.r., rich color, Fine-Very Fine 500.00
- 1965 匣 **1901, 10c Blue, Special Delivery, Five Dots in Curved Frame Above Messenger (E1a).** Tied by "Manila P.I. Dec. 4 5:30PM 1901" duplex cancel on 2c entire (U8) to John Zug in Everett Wash., receiving backstamp, fresh and Very Fine, scarce example of this variety used on cover E. 200-300
- 1966 P **1906, 2c Deep Ultramarine, Special Delivery, Large Die Proof on India (E2P1).** On 195 x 145mm card with full die sinkage, top of card with evidence of binding from presentation album removal, Very Fine, scarce 1,000.00
- 1967 ★ **1906, 20c Special Delivery, Bandholtz Red, Black "OB" Ovpt. (E2 var; Coughlin OBSD-BA2-R, OBSD-BA2-B).** Includes block of four of the red ovpt., tropicalized original gum, Fine, Coughlin value as singles 510.00
- 1968 S **1919, 20c Dull Violet, Violet Blue, Special Delivery, "Specimen" Ovpt. (E5bS, E6aS).** H.r., latter slightly tropicalized original gum, Fine, the latter is unpriced in Scott(Photo Ex) E. 200-300

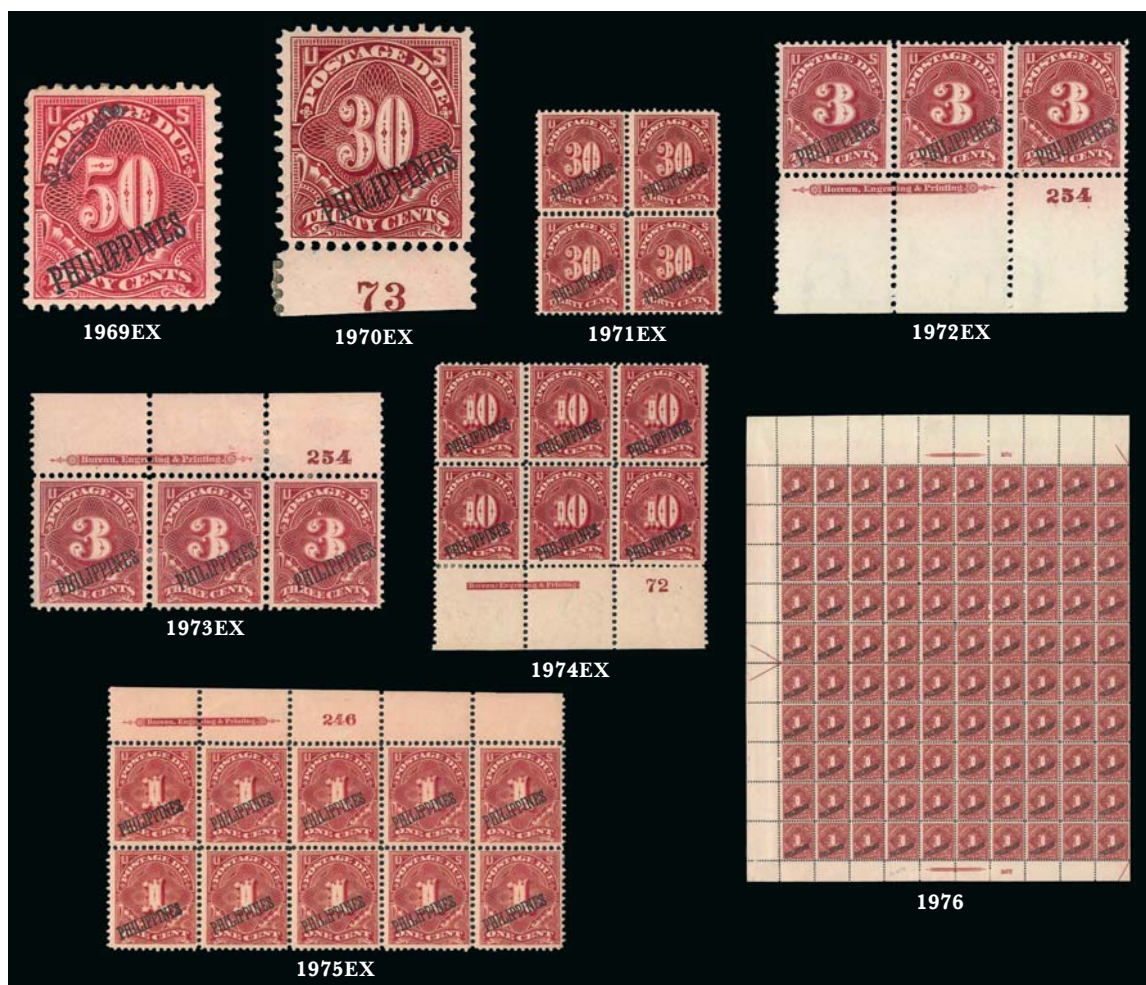

- 1969 S 1899, 1c-50c Postage Due, "Specimen" Ovpts. (J1S-J5S). 1c unused (no gum), others disturbed original gum, diagonal overprints, 5c reperfed at top, Fine appearance, scarce set(Photo Ex) 2,500.00
- 1970 ★ 1899, 1c-50c Deep Claret, Postage Due (J1-J7). Set of bottom plate no. singles, mostly tropicalized original gum, h.r., rich colors, Fine-Very Fine, an attractive set(Photo Ex) 516.50
- 1971 ★田 1899, 1c-50c Deep Claret, Postage Due (J1-J7). Blocks of four, few with tropicalized original gum, 30c lightly hinged, few small flaws, Fine-Very Fine, Scott Retail as singles.....(Photo Ex) 2,140.00
- 1972 ★ 1899, 1c-10c Postage Due (J1-J4, J6). Bottom imprint and plate no. strips of three, incl. two 1c and 2c with different plate nos., 1c, 3c and 10c tropicalized original gum, some h.r., rich colors, Fine-Very Fine.....(Photo Ex) 1,225.00
- 1973 ★ 1899, 1c-10c Postage Due (J1-J4, J6). Top imprint and plate no. strips of three, two each of 1c and 2c with different plate nos., 3c and 10c tropicalized original gum, few small faults, Fine-Very Fine(Photo Ex) 1,050.00
- 1974 ★田 1899, 1c-10c Postage Due (J1-J4). Imprint and plate no. blocks of six, tropicalized original gum, few h.r. where few perf separations sensibly reinforced, Fine-Very Fine, 10c with blue backstamp.....(Photo Ex) 4,800.00
- 1975 ★田 1899, 1c Deep Claret, Postage Due (J1). Matching top and bottom imprint and plate no. 246 blocks of ten, first Mint N.H., second h.r. in ungummed selvage, second with tiny piece out of selvage at left, Fine-Very Fine(Photo Ex) 1,360.00
- 1976 ★田 1899, 1c Deep Claret, Postage Due (J1). Pane of 100 with imprint and plate no. 267 at top and bottom and arrow at left, natural s.e. at right, two stamps and some selvage h.r., others (incl. top plate block) Mint N.H., some perf separations, otherwise Fine-Very Fine... 2,605.00
- 1977 匣 1899, 1c Deep Claret, Postage Due, Provisional Use as Postage (J1). Forty-five covers arranged chronologically starting with Sept. 5, 1902 (First Day) until Sept. 18, 1902 (second to last day), none for the 14th as that was a Sunday, generally Fine-Very Fine, excellent lot for the specialist.....Not illustrated E. 1,000-1,500

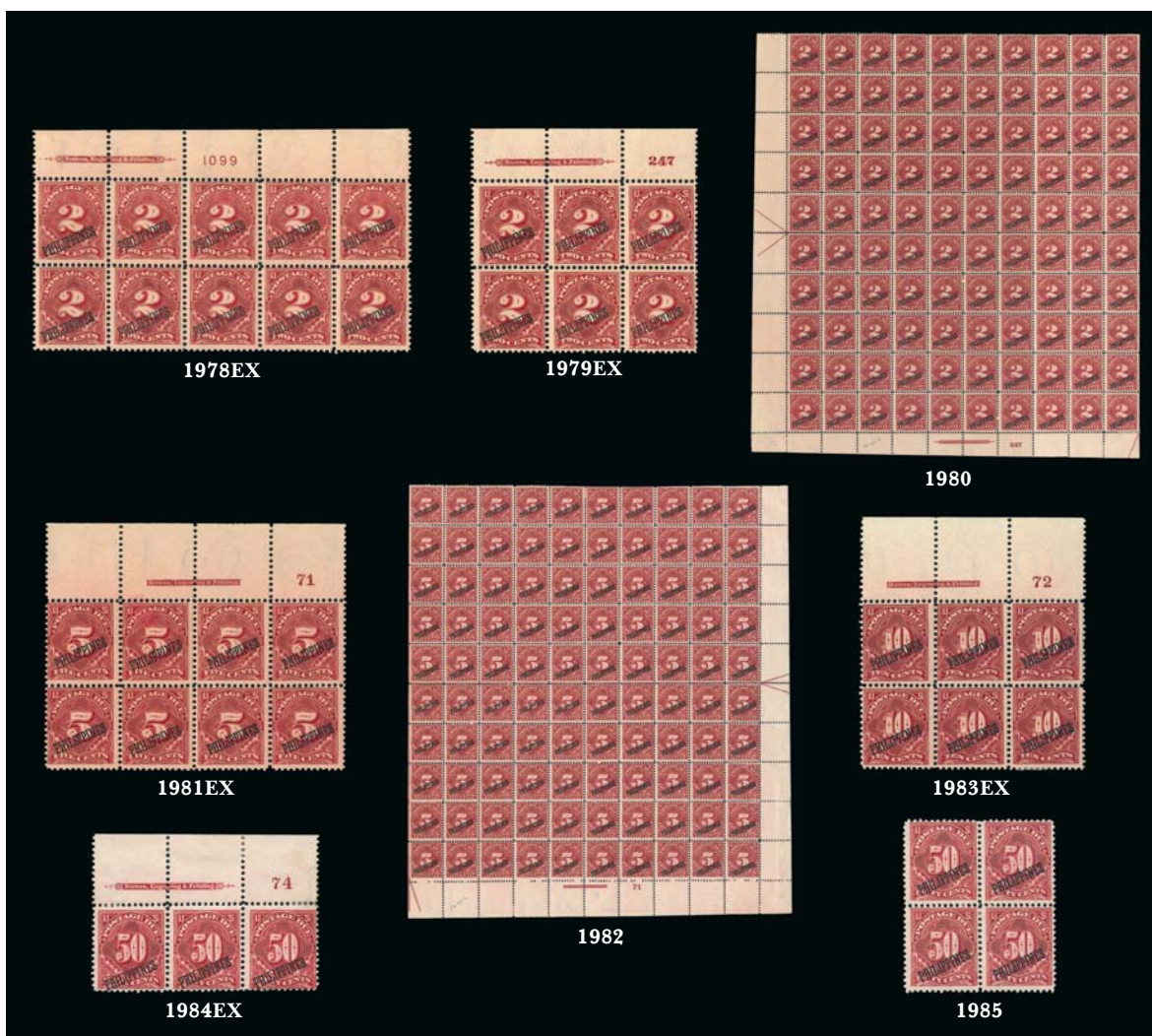

- 1978 ★田 **1899, 2c Deep Claret, Postage Due (J2).** Matching top and bottom imprint and plate no. 1099 blocks, top of ten, bottom of six, barely tropicalized original gum, rich color, Fine-Very Fine(Photo Ex) 1,330.00
- 1979 ★田 **1899, 2c Deep Claret, Postage Due (J2).** Matched set of top and bottom imprint and plate no. 247 blocks of six, slightly tropicalized original gum, fresh and Fine(Photo Ex) 1,300.00
- 1980 ★田 **1899, 2c Deep Claret, Postage Due (J2).** Pane of 100 with imprint and plate no. 247 at bottom and arrow at left, natural s.e. at right, six stamps and some selvage h.r., others Mint N.H., perf separations, otherwise Fine-Very Fine 2,015.00
- 1981 ★田 **1899, 5c Deep Claret, Postage Due (J3).** Matching top and bottom imprint and plate no. 71 blocks, top of eight, bottom of six, tropicalized original gum, bottom with some adhesions, Fine and scarce(Photo Ex) 4,060.00
- 1982 ★田 **1899, 5c Deep Claret, Postage Due (J3).** Pane of 100 with imprint and plate no. 71 at bottom and arrow at right, natural s.e. at left, four stamps and selvage h.r., others Mint N.H., rich color, some perf separations incl. few in plate block, thin spot in imprint selvage, Fine-Very Fine appearance 4,760.00
- 1983 ★田 **1899, 10c Deep Claret, Postage Due (J4).** Matching top and bottom imprint and plate no. 72 blocks, top of six, bottom of nine, first with tropicalized original gum, second lightly hinged and some flaws in selvage, Fine and scarce(Photo Ex) 3,057.00
- 1984 ★ **1899, 50c Deep Claret, Postage Due (J5).** Matching top and bottom imprint and plate no. 74 strips of three, h.r., first with gum soaks at right, second with perfs mostly split between right stamps, otherwise Fine(Photo Ex) 2,200.00
- 1985 ★田 **1899, 50c Deep Claret, Postage Due (J5).** Block of four, tropicalized original gum, h.r., bright shade, fresh and Fine, Scott Retail as singles 800.00



- 1986 ★ 1901, 3c Deep Claret, Postage Due (J6). Matching top and bottom imprint and plate no. 254 blocks of ten, first barely hinged, second few small hinge slivers, rich color, Fine(Photo Ex) 2,640.00
- 1987 ★田 1901, 3c Deep Claret, Postage Due (J6). Bottom imprint and plate no. 254 block of six, lightly hinged, rich color, Very Fine 1,250.00
- 1988 ★ 1901, 30c Deep Claret, Postage Due (J7). Top imprint and plate no. 73 strip of three with wide selvage, tropicalized original gum, rich color, Fine, an excellent alternative to a plate block which catalogues \$21,500.00 1,000.00

BANDHOLTZ OVERPRINTS

- 1989 ★ 1907, Bandholtz Blue "OB" Ovpts. on 1899 2c-6c (214 var, 215 var, 221 var; Coughlin OB-BA2-BL, OB-BA3-BL, OB-BA6-BL). Original gum, h.r., bright colors, fresh and Very Fine, scarce, only twelve of the 2c, 19 of the 3c and six of the 6c are recorded, Coughlin value(Photo Ex) 925.00
- 1990 匣 1906, 1c-10c Regular Issue, Black "O.B." Ovpts. (226 var-228 var, 231 var, 233 var-234 var). Each with black "O.B." handstamped overprint, tied by "Bulacan, P.I., Feb. 22 7AM 1906" duplexes on legal-size official penalty cover to Manila, receiving backstamp, Very Fine, scarce E. 200-300
- 1991 ★ 1907, Bandholtz Red "OB" Ovpt. on 1903 3c Bright Violet (228 var; Coughlin OB-BA17-R). Bit heavy h.r., rich color, clear overprint, Fine and rare, only three are recorded 700.00
- 1992 匣 1906, 2c-50c Regular Issue, "Official Business" Bandholtz Ovpts. (232 var-236 var, 240 var). Each with "Official Business" reading down, tied by "Bulacan P.I. Jun. 2?, 1906" duplexes on legal-size cover to Manila, blue Bandholtz return address handstamp, receiving backstamp, Very Fine, scarce unlisted in Coughlin E. 200-300



- 1993 ★ 1907, Bandholtz Black "OB" Ovpt. on 1903 50c Orange (236 var; Coughlin OB-BA27-B). Unused (no gum), vibrant color, Very Fine, this is the only denomination of the series to come with a black overprint, only 20 are known, Coughlin value 750.00
- 1994 ★ 1907, Bandholtz Blue "OB" Ovpt. on 1903 50c Orange (236 var; Coughlin OB-BA27-BL). Lightly hinged, radiant color, Very Fine, only 30 are recorded..... 575.00
- 1995 ★ 1907, Bandholtz Red "OB" Ovpt. on 1903 \$2.00 Dark Blue (238 var; Coughlin OB-BA29-R). Part original gum, bright color, Very Fine, scarce, only 31 are known, with 1970 P.F. certificate E. 200-300
- 1996 ★ 1907, Bandholtz Blue "OB" Ovpt. on 1906 2c-2p (241 var-252 var, Coughlin OB-BA32-BL to OB-BA49-BL). H.r., rich colors, 30c faulty top right corner, few others small faults, Fine-Very Fine group, Coughlin value.....(Photo Ex) 585.00

- 1997 ★ **1907, Bandholtz Yellow “OB” Ovpt. on 1906 2c-30 (241 var-250 var, Coughlin OB-BA32-Y to OB-BA47-Y).** Most tropicalized original gum, h.r., overall Fine, scarce in yellow, Coughlin value..
.....(Photo Ex) 457.50
- 1998 ★ **1907, Bandholtz Green “OB” Ovpt. on 1906 2c-30 (241 var-250 var, Coughlin OB-BA32-G to OB-BA47-G).** Incl. 8c and 26c with split overprints, h.r. with some tropicalized original gum, rich colors, 30c pulled perf at left, still Fine-Very Fine, Coughlin value.....(Photo Ex) 510.00
- 1999 ★田 **1909-11, Bandholtz Black “OB” Ovpt. on 1909-11 13c-30c (256 var-259 var; Coughlin OB-BU1-2B, OB-BU1-3-B, OB-BU1-4-B, OB-BU1-5-B).** Blocks of four, bottom stamps Mint N.H., rich colors, Fine-Very Fine, Coughlin value(Photo Ex) 920.00
- 2000 ★ **1911, Bandholtz Black “OB” Ovpt. on 1911 2c-2p (261 var, 263 var-272 var; Coughlin OB-BU1-8-B to OB-BU1-20-B).** Complete to the 2p except for the 4c, bottom selvage on the 20c, 30c and 1p, h.r., fresh and Fine-Very Fine, Coughlin value.....(Photo Ex) 725.00
- 2001 ★ **1911, Bandholtz Red “OB” Ovpts. on 1911 2c-2p (261 var, 263 var-272 var; Coughlin OB-BU1-8-R, OB-BU1-11-R to OB-BU1-20-R).** 2p with bottom part imprint selvage, 1p with left selvage and with additional overprint in selvage, h.r., Fine, scarce, only 100 of each are known.....
.....(Photo Ex) 745.00
- 2002 ★田 **1911, Bandholtz Black “OB” Ovpts. on 1911 6c-30c (263 var, 265 var-266 var, 268 var, 270 var; Coughlin OB-BU1-11-B, OB-BU1-13-B, OB-BU1-14-B, OB-BU1-16-B, OB-BU1-18-B).** Blocks of four, bottom stamps Mint N.H., bright colors, Fine-Very Fine, Coughlin value.(Photo Ex) 920.00
- 2003 ★ **1911, Bandholtz Red “OB” Ovpt. on 1911 1p Pale Violet (271 var; Coughlin OB-BU1-19-R).** Bottom plate no. 22000 selvage, h.r., fresh and Very Fine, only two plate nos. were printed and we do not know whether the top plate no. still exists, Coughlin value..... 125.00
- 2004 ★ **1906, Bandholtz Red “OB” Ovpt. on 1899 10c Blue, Special Delivery (E1 var; Coughlin OBSD-BA1-R).** Mint N.H., deep rich color, Very Fine and choice, scarce, only 50 are known, Coughlin value 750.00
- 2005 ☒ **1906, Bandholtz Blue “OB” Ovpt. on 10c Dark Blue, Special Delivery (E1 var).** Used with 3c Bright Violet (228) with similar overprint, tied by “Manila P.I. Oct. 22 6PM 1906” duplexes on legal-size official penalty cover to San Isidro, Philippines, with blue Bandholtz return address handstamp and matching “Confidential”, receiving backstamp, reduced at right where small piece out at lower right, Very Fine, the Coughlin catalogue only lists this struck in red..... E. 200-300
- 2006 **Philippines Official Business Handstamped and Printed Ovpts.** Mounted collection of perhaps a couple hundred items, first part begins with overprinted U.S. Administration Issues, different types and sizes of “O.B” or “Official Mail” ovpts, then later Pictorial, Air Post, etc. issues with a variety of different types of handstamps, second part is Printed Ovpts. on Regular Issues of 1906-11 with different colors, two different colors on one stamp, inverted, doubles, pairs one without, blocks of four, used and so forth, many of these are quite scarce, according to the introductory page, these are almost all from the Captain F. L. Palmer collection however we can not confirm that statement, generally Fine-Very Fine, an interesting and important collection that should be viewed to fully appreciate*Not illustrated* E. 2,000-3,000
- 2007 **Philippines Commercial Overprints.** Approximately 160 items on pages, these overprints were intended to prevent theft or unauthorized use and are not Precancels, incl. “Philippine National Bank OB” double circles, “Heacock’s Manila”, used and unused singles, blocks of four, used block and cover, “Manila P.I.” (two different types) used and unused singles and blocks of four, “A. Manila P.I.”, singles and blocks of four, “H. Manila P.I.” used and unused singles and unused blocks of four, “C S’ Manila P.I.” unused blocks of four and “Rambler Manila” on 2c (unused single and block of four and used and unused 12c, a short-lived issue), some tropical toning here and there, overall Fine-Very Fine for these scarce overprints, important offering for the specialist, almost entirely ex Tows and Todd.....*Not illustrated* E. 1,500-2,000
- 2008 **Philippines Military Station Cancellations.** Collection on stock pages, about 100 items, incl. single and double circles, a few in red or violet, straight lines, San Francisco Station, uses on U. S. non-overprinted stamps incl. 5c Trans-Mississippi block of four, on Spanish Philippines, also Philippine Ovpts. used in Hong Kong and Singapore, mostly on pieces, generally Fine, excellent lot for the specialist.....*Not illustrated* E. 500-750
- 2009 ★ **Philippines Collection, 1899-1950.** Balance of the “Diamond” Specialized Philippines Collection in two volumes, includes U.S. Administration nearly complete with most dollar values, used No. 223A, five used 237, plate no. singles, blocks of four, imprint and plate no. strips of three, plate no. blocks of six and larger, many **unlisted**, few covers, some FDC’s, booklet panes and complete booklets, lots of Back-of-the-Book material too extensive to mention, and much, much more, generally Fine-Very Fine, we suggest careful viewing to appreciate the importance of this lot.....*Not illustrated* E. 3,000-4,000
- 2010 **Philippines Collection.** Scott album pages of unused and used stamps, incl. unused Nos. 212, 224 (1983 PFC), 225, 237, 238, 239, C9-C13, C17, E1, J1-J7, used incl. No. 223A, most of the better unused either no gum or regummed, some “Victory” overprints incl. many reference copies (not counted), mixed condition, some Fine-Very Fine, Scott Retail in excess of..*Not illustrated* 8,500.00

PUERTO RICO



- 2011 **British Post Offices in Puerto Rico.** about 30 items, ½p-1sh Great Britain Queen Victoria issues with one 9p, two 10p and eight 1sh, five pairs and one strip of three, 23 are San Juan “C61” oval grids and seven are Mayaguez “C85” oval grids, generally Fine, nice lot for the specialist..... *Not illustrated* E. 400-500
- 2012 **2c Carmine, Ty. III (267).** Cancelled by purple “Postages Correos 5cts.” handstamp, some overall toning, otherwise Fine, scarce use of the Ponce provisional handstamp used as a cancel to indicate payment of the carrier fee, with 1977 P.F. certificate..... E. 400-500
- 2013 **5c Dark Blue (281).** Rich color, cancelled by purple “Postages Correos 5cts.” handstamp, also with wavy-lines cancel, tiny thin spot at center, Very Fine appearance, rare use of the Ponce provisional marking on the 5c stamp, with 2006 P.F. certificate E. 500-750
- 2014 ★ **Coamo Provisional, 1898, 5c Black, Ty. I, II (201).** Two singles, Positions 2 and 10, first original gum, h.r., large margins to just touched and small vertical crease at top, second unused (no gum), large margins to touched and small corner crease at bottom right, Fine-Very Fine appearance, with 1978 and 2008 P.F. certificates respectively..... **(Photo Ex)** 1,300.00
- 2015 ★ **Coamo Provisional, 1898, 5c Black, Ty. II (201).** Position 10, original gum, h.r., large margins to clear, Very Fine, with 1978 P.F. certificate..... 700.00
- 2016 (★) **Coamo Provisional, 1898, 5c Black, Ty. II (201).** Position 10, full to large margins, uncanceled on small piece with black border at top (part of mourning cover?), Very Fine, from our 1995 Rarities sale..... 650.00
- 2017 ★ **Coamo Provisional, 1898, 5c Black, Ty. II-I (201).** Positions 1-2, horizontal pair, part original gum, h.r., large margins to clear, fresh and Very Fine, with 1976 P.F. certificate, Scott Retail as singles 1,350.00



2018

- 2018 ★ **1900, 10c Regular and 1c-10c Postage Dues, “Puerto Rico” Ovpts., Special Printing (214SP, J1SP-J3SP).** Set of four incl. the 10c Regular Issue and the three Postage Dues, h.r., 1c and 10c Dues each with a tiny thin spot, Fine appearance and rare, in 1900 one pane of 100 stamps of each was prepared for display at the Paris and Pan-American Expositions, the 5c, 8c and 10c and the 1c-10c Postage Dues were never regularly issued with the “Puerto Rico” spelling and so are only known as Special Printings, many were destroyed after the exhibitions 8,000.00



- 2019 S 1899, 1c-10c "Specimen" Ovpts. (210S-214S). Horizontal overprints, 1c and 2c 25 degrees, original gum, h.r., 10c small toned spots on back, Fine set(Photo Ex) 1,000.00
- 2020 S 1899, 1c-10c "Specimen" Ovpts. (210S-214S). Diagonal overprints, original gum, h.r., Fine-Extremely Fine, the 5c is especially nice(Photo Ex) 1,000.00
- 2021 E 1899, 1c-10c "Specimen" Ovpts. (210S-214S). Diagonal overprints, 1c and 10c "Specimen" inverted, 2c 25 degrees, all except 5c natural s.e. on one side, original gum, h.r., Fine, Scott Retail as normal overprints(Photo Ex) 1,000.00
- 2022 ★ 1899, 1c-10c Regular Issue (210-214). Bottom selvage imprint and plate no. strips of ten and blocks of four, some tropicalized original gum, 1c strip separated, few small faults, appear Fine-Very Fine, also incl. blocks of four of Nos. 215 and 216.....Not illustrated 1,662.50
- 2023 ★田 1899, 1c-5c Regular Issue (210-212). Bottom imprint and plate no. blocks of six, 1c h.r., 2c one stamp and selvage h.r., 5c stamps Mint N.H. and h.r. in selvage, rich colors, few minor perf separations, Fine.....(Photo Ex) 1,000.00
- 2024 匣 1899, 1c-10c Regular Issue (210-214). Tied by bold strikes of "R" in squares, purple "Mayaguez, Porto Rico Registered Aug. 17, 1899" double-circle datestamp on registered cover to Nuremberg, Germany, receiving backstamp, fresh and Very Fine, a colorful franking E. 300-400
- 2025 匣 1899, 1c-10c Regular Issue (210-214). Tied by "Mayaguez, Porto Rico" machine cancels on registered cover to Nuremberg, Germany, "Mil. Sta. No. 4, W.D.C. San Juan, Porto Rico Rec'd Nov. 2 9 PM 99" and receiving backstamps, fresh and Very Fine, a colorful franking ... E. 300-400
- 2026 ★田 1899, 8c Violet Brown (213). Bottom imprint and plate no. 249 block of six, four stamps Mint N.H., small h.r. where few perfs sensibly reinforced between top two stamps at left, rich color, Fine, a scarce plate block 5,000.00
- 2027 ★田 1899, 10c Brown, Ty. I (214). Bottom imprint and plate no. 520 block of six, top center stamp h.r., others Mint N.H., pretty shade, fresh and Fine 1,500.00



- 2028 S 1899, 1c-10c Postage Dues, "Specimen" Ovpts. (J1S-J3S). Diagonal overprints, original gum, h.r., deep rich color, Fine.....(Photo Ex) 1,500.00
- 2029 S 1899, 1c-10c Postage Dues, "Specimen" Ovpts. (J1S-J3S). Horizontal overprints, slightly tropicalized original gum, detailed impressions, Fine, ex Todd(Photo Ex) 1,500.00
- 2030 ★田 1899, 1c-10c Deep Claret, Postage Due, 25 Degree Ovpts. (J1a-J3a). Blocks of four, incl. two of J3, original gum, h.r., one 10c few faults, Fine-Very Fine.....(Photo Ex) 400.00
- 2031 ★田 1899, 1c Deep Claret, 25 and 36 Degree Ovpts. (J1a). Top imprint and plate no. 267 block of six, paper h.r. at top of ungummed selvage, otherwise Mint N.H., some perf separations, light creases in selvage, Fine appearance..... 750.00
- 2032 ★ 1899, 10c Deep Claret, Postage Due, Combination 25 and 36 Degree Ovpts. (J3a). Top imprint and plate no. 72 strip of three with wide selvage, slightly tropicalized original gum, left stamp 36 degrees, others 25 degrees, well-balanced margins, Very Fine, combination overprints are the only way top and bottom imprint and plate no. positions occur, it is interesting to note that the bottom position degree sequence differs from that on the top due to the setting of 100 overprints which comprised four cliches of 25 each in alternating fashion with 36 degree for the top left quadrant, then 25 degree, 36 degree and 25 degree in clockwise rotation..... 1,250.00
- 2033 ★ 1899, 10c Deep Claret, Postage Due, Combination 25 and 36 Degree Ovpts. (J3a). Bottom imprint and plate no. 72 strip of three, possibly Mint N.H. but difficult to tell due to strong offset, left stamp 25 degrees, others 36, fresh and Fine, combination overprints are the only way top and bottom imprint and plate no. positions occur, it is interesting to note that the bottom position degree sequence differs from that on the top due to the setting of 100 overprints which comprised four cliches of 25 each in alternating fashion with 36 degree for the top left quadrant, then 25 degree, 36 degree and 25 degree in clockwise rotation ... 1,250.00
- 2034 ★田 1899, 10c Deep Claret, Postage Due, Combination 25 and 36 Degree Ovpts. (J3a). Block of four, original gum, lightly hinged, deep rich color, two of each angle, Fine-Very Fine, Scott Retail as two pairs..... 1,300.00
- 2035 1899, 2c Carmine on Amber, Oriental Buff (U6-U7). First is 63 x 61mm full corner, cancelled by neat "Arecibo Sta. Porto Rico Feb. 14, 1900" duplex, most of San Juan backstamp, minor wrinkle, Very Fine, second is 36 x 46mm cut square with duplex cancel, Very Fine, purple Sloane backstamp(Photo Ex) 1,000.00

- 2036 **Puerto Rico, Spanish Administration Collection, 1873-98.** Old time collection in one volume, nearly complete and virtually all unused from No. 1 to 170, better items noted incl. Nos. 1-3, 13a, 14a, 19, 65a, 126 and 130, with another parallel collection on pages in back of album not as complete and with a fair amount of used, **unlisted varieties**, 1882 "Printer's Waste", interesting town cancellation study and a fairly comprehensive showing of **Revenues**, generally Fine-Very Fine, an impressive collection of these issues which needs to be remounted as some of the stamps have fallen out of their spaces E. 1,000-1,500
- 2037 **Puerto Rico, U.S. Administration Collection.** On pages, incl. a nice selection of Military Station and Spanish cancels used on U.S. stamps, several quite scarce featuring 2c block of four cancelled by "Mil. Sta. 8 WDC Juan Diaz", stamps with singles and blocks, both used and unused, some cut squares with unused No. U10 and used U12 (P.F. certificate) and Revenue set with Specimen ovpt. (R1S-R9S), slightly mixed condition, generally Fine-Very Fine, interesting lot E. 750-1,000
- 2038 ★ **Puerto Rico Collection, 1899-1900 1c-10c Ovpts. (210-216, J1-J3).** Imprint and plate no. collection, incl. four 1c No. 210, one No. 215 and three 2c No. 216 imprint and plate no. blocks of six, then about 200 imprint and plate no. strips of three for nos. 210-216 and J1-J3, largely complete and many matched sets of bottom and side or top and side, some mild duplication, original gum in varying states, slightly mixed condition as typically seen in these type of collections where the plate number comes first, still nearly all Fine-Very Fine, decades in its formation..... E. 2,000-3,000

RYUKYU ISLANDS



- 2039 ★ **1952, 100y on 2y Rose Violet (17).** Position 26 with head missing from central diagonal stroke of "Kai" character, h.r., Very Fine, scarce, this variety unlisted in Scott, signed Barr and Levine, with 1981 R.P.S.S. certificate, Scott Retail as normal..... 1,600.00
- 2040 ★ **3c Deep Green, Inverted Ovpt. (122b).** Lightly hinged, selvage at right, balanced margins, Very Fine and choice..... 1,500.00
- 2041 ★ **1½c Bingata Horse, Gold Omitted (139a).** H.r., brilliant colors, Extremely Fine, rare 2,000.00
- 2042 ★ **3c Kyuzo Toyama, Without Ovpt. and Wide-Spaced Bars (192a, 192b).** Single of each, h.r., fresh colors, Very Fine and choice, the missing ovpt. error is very rare.....(Photo Ex) 3,700.00
- 2043 ★ **KUME ISLAND, 1945, 7s Black on Cream, Provisional (1X1).** Position 6, right sheet margin single, printed on U.S. military mimeograph paper then validated by the official seal (in red) of Norifume Kikuzato, postmaster of Kume Island, without gum as issued, Extremely Fine and very rare, ex Templeton..... 3,200.00
- 2044 ★ **ANAMI DISTRICT, 1947, 5s Brown Lake (2X10).** Tropical original gum (covered by interleaving), very trivial toning and couple minor wrinkles, still Very Fine, ex Ibuki 700.00



- 2045 **ANAMI DISTRICT, 1947, 40s Dull Violet (2X27).** Slightly disturbed original gum, fresh and Very Fine, rare stamp, with 1983 R.P.S.S. photo certificate 1,750.00
- 2046 ★ **MIYAKO DISTRICT, 1947, 1y on 3s Brown (3X27).** Tropical original gum with interleaving adhering, thinned at top, still Very Fine and rare with less than 20 known, we sold the adjoining stamp from a block in 2005, accompanied by photo of the block of four 3,000.00
- 2047 ★ **1969, \$20.00 Carmine, Revenue (R29). Inscription selva at bottom,** lightly hinged, brilliant color, Very Fine 2,000.00
- 2048 ★ **1969, \$30.00 Blue, Revenue (R30). Inscription selva at bottom,** lightly hinged, brilliant color, Very Fine, scarce 2,500.00
- 2049 ★ **1969, \$50.00 Black, Revenue (R31). Inscription selva at bottom,** lightly hinged, deep rich color, fresh and Very Fine, rare 3,000.00
- 2050 ★ **Ryukyu Islands.** Collection hinged on Scott album pages, incl. 1948 First and Second printings, some nice 1952 surcharges, decent group of Provisionals from Okinawa, Yaeyama, Miyako and Anami districts, some extremely rare, also back-of-book with many better incl. Nos. C14a, R1-R16, R17-R28, 46TC4S and 48TCS, letter sheets, postal cards and paid reply cards incl. Nos. UY1 (Scott Retail \$2,000.00, small corner crease), UY4-UY5, also a collection of United States Trust Territories, few reference items inevitably included, overall Fine-Very Fine and worthwhile collection, from correspondence (not included) many items were purchased from noted dealer John Head *Not illustrated* E. 1,000-1,500
- 2051 **SAMOA (U.S.).** 19 different U.S. stamps affixed on an official looking page with "United States Post Office" imprint at top, incl. parts of the 1902-03 and 1908-09 Regular issue sets and E5-E6, J41-J42, J44, each stamp individually tied by "Pago Pago Samoa Dec 6 1910" circular datestamp, some toning, otherwise Fine-Very Fine, very scarce and most unusual E. 750-1,000
- 2052 **SAMOA (U.S. Used in).** 13 items, incl. Nos. 279-284 tied in separate small blue pieces by "Pago Pago Samoa Sep. 25, 11AM 1901" circular datestamps, also three Special Delivery stamps (two tied on pieces), last item is No. 328 tied on 1c entire by "Tau Samoa Mar. 30 6A.M." duplex, Fine-Very Fine group *Not illustrated* E. 200-300
- 2053 **U.S. Possessions Balance.** Scott album pages of unused and used stamps, incl. Cuba unused Nos. E1, J1-J4, D.W.I. used Nos. 1, 13 and 16-20, Guam unused Nos. 11, 12, E1 and M1-M11, some Puerto Rico, mixed condition, few Fine-Very Fine, Scott Retail almost *Not illustrated* 6,000.00
- 2054 ★ **U.S. Possessions Collection.** Couple hundred virtually all unused stamps attractively displayed on stock sheets, incl. Cuba, Guam, Philippines and Puerto Rico, by far most of the quantity and value is in Overprinted United States Issues, but other better incl. Guam Guard Mail and eleven different Philippines "Madrid-Manila" Air Post Ovpts, generally Fine-Very Fine, nice lot *Not illustrated* E. 1,000-1,500

END OF SESSION SEVEN

SESSION EIGHT (LOTS 2055-2208)
FRIDAY, MARCH 28, 2014, AT 10:30 A.M.

GROUP LOTS BY ISSUE

- 2055 **5c Red Brown, 10c Black (1-2).** Three of former, two with blue circular datestamps, other blue "5" rate mark, 10c light red grid cancel, two 5c and 10c minor flaws, Fine-Very Fine appearance, also incl. defective used No. 9X1 E. 750-1,000
- 2056 **5c Red Brown, 10c Black (1-2).** Two of each, one 5c red town, Fine, other ms. cancel, pressed crease, Fine appearance, one 10c with removed ms. cancel and fake bluish black grid cancel added, Extremely Fine appearance, other 10c partial blue circular datestamp, thin, Very Good appearance..... E. 500-750
- 2057 **5c Red Brown, Orange Brown (1, 1b).** Eight No. 1 singles, one No. 1b, clear to huge margins, four with red grids, others, incl. the No. 1b with either blue grids or blue circular datestamps, all with faults, mostly of a minor nature, Fine-Very Fine appearance E. 1,000-1,500
- 2058 **5c Red Brown (1).** Ten singles, three to barely four margins, variety of shades incl. Orange Brown No. 1b with huge right pane margin, couple small faults, about Fine lot E. 1,000-1,500
- 2059 **10c Black (2).** Four singles, three with two to three margins, other clear to large, red grid cancels, about Fine lot, also incl. a crude forgery..... E. 500-750
- 2060 **1851-61 Issues, Fancy Cancels (11/78b).** 24 stamps, nearly all with better cancels incl. No. 11A with top sheet margin and "Way", Nos. 35, 73 and 78b — the latter with 5-Point Star in Circle of Negative Diamonds (Skinner-Eno ST-E 41, tiny pinhole), rest are No. 65 incl. Philadelphia Fez, segmented 5-Point Star in Circle of Putman Ct., "Paid", Ship", "Free" struck twice, couple blue, numerals and geometrics, some non-obvious flaws to be found but overall attractive condition, Fine-Very Fine or appear so, four certificates accompany E. 500-750
- 2061 **1c-12c 1851-56 Issue (7, 8A-12, 14-15, 17).** Small lot of 19 stamps, two each Nos. 9-10, 14-15 and 17, one No. 10 is unused (regummed) with three large to huge margins, clear to barely in at right, No. 12 with bright red circular datestamp, generally Fine-Very Fine..... E. 500-750
- 2062 **1c-10c 1851-56 Issue (7, 9-11, 13-14, 16).** Clear to mostly large to huge margins, both 1c and the No. 11 are super quality, town or grid cancels, No. 13 with solid star cancel, scissors cut at top, 10c Green No. 16 recut once at top, three huge margins, clear at top, Fine-Extremely Fine, also incl No. 11 horizontal strip of three with circular datestamp 3,315.00
- 2063 **1c-12c 1851-56 Issue (7, 8A-17).** Most lightly cancelled, several with noteworthy margins, 10c Ty. I with enormous bottom sheet margin (most unusual), circular datestamp and small ms. cancel, few trifling flaws, otherwise Fine-Very Fine 5,195.00
- 2064 **1c-12c 1851-56 Issue Accumulation.** Over 150 virtually all used stamps, incl. Nos. 7 and 9 (twelve singles and two strips of three), No. 11 Mint N.H. L-shaped block of three with bottom right sheet corner margin (color strongly oxidized), about 100 No. 11's, better cancels with "Route 7309" double oval, "WAY", "Steam 5" in oval, Cincinnati Mail Line, railroad, New York "Ship", small blue "PAID" in grid, greens, most others useful for plating, eight 10c Green Ty. II or III incl. one on piece tied by blue Baltimore MD circular datestamp and a strip of three, 12c with six singles and four horizontal pairs, generally Fine-Very Fine, attractive lot for the specialist E. 1,500-2,000
- 2065 **1c-12c 1851-56 Issue (7, 9-11, 14-15, 17).** Single of each plus **horizontal pairs** of all except Nos. 10 and 15, variety of cancels, couple in red, the 3c No. 11 pair is the Claret shade, couple minor flaws, generally Fine with several Very Fine or better, attractive lot E. 500-750
- 2066 **1c Blue, Ty. II, IV (7, 9).** Large to huge margins, strong dark blue colors, circular datestamps, Extremely Fine, lovely pair, the Ty. II especially nice 250.00
- 2067 **1c Blue, Ty. IV (9).** Five, ample to huge margins, four with circular datestamps, other ms. cancel removed (appears unused) and has left pane centerline margin, Very Fine-Extremely Fine lot ... 450.00
- 2068 ★ **1851-69 Issues with Original Gum.** Eight different, incl. Nos 11A (bottom left sheet corner margin), 24 (right pane selvage with centerline), 26, 68, 71, 93 and 113-114, No. 68 light crease, couple other minor faults, otherwise Fine lot..... E. 500-750
- 2069 **10c Green, Ty. III (15).** Four singles, ample to huge margins, three grid and one circular datestamp cancels, Very Fine lot..... 640.00
- 2070 **1857-60 Issue Selection.** 40 nearly all used stamps, 21 different, incl. better 1c Blue types and 5c colors and types, all of the 10c types present incl. two Ty. I (one with top perfs trimmed), unused 12c-90c (two of last), no gum or regummed, E. 2,000-3,000
- 2071 **1c-30c 1857-60 Issue (18, 20, 26, 29, 30A, 32-33, 35, 36B, 37-38).** Incl. single and horizontal pair No. 35, variety of cancels incl. five red (24c with Supplementary Mail Ty. A), 10c Ty. V single with blue French transit, 5c Brown No. 29 with extra vertical row of perfs, few minor flaws, virtually all Fine-Very Fine E. 500-750

- 2072 **1857-60 Issue Small Accumulation.** Approximately 100 virtually all used stamps, twelve different in various quantities (largely Nos. 24, 26 and 35), incl. No. 20 with red carrier cancel, 24 pos. 36L8 "dash in hair" and unused block of four, two 29, 30 no gum, 30A used pair, 36 **used block of four**, five 37's, two with bright red cancels, 38 on piece cancelled by bold red grid and tied by red boxed German transit, condition varies, but still a fair amount of useful Fine-Very Fine material to be found E. 1,500-2,000
- 2073 **1c-30c 1857-60 Issue (20, 22, 24-26, 28, 30A-33, 35, 38).** Variety of cancels except No. 35 unused, traces of original gum, No. 24 blue Balto. Paid double circle, No. 26 with Masonic Square and Compass, No. 30A bold red grid and No. 38 with San Francisco Cal. Oct 2 1861 post demonetization circular datestamp (thin spots), No. 28 barest trace of cancel (appears unused at a glance), generally Fine-Very Fine, also incl. No. 29 vertical strip of three, dark color, grid cancels, bottom perfs trimmed off with about Fine centering..... 4,690.00
- 2074 ★ **1c-90c 1857-60 Issue (24, 26, 30-30A, 35, 36B, 37-39).** No. 24, 26, 35 and 39 original gum, No. 38 part original gum, others unused (no gum), 90c fabulous centering, thin spot, Extremely Fine appearance, others few trivial flaws, Fine-Very Fine, nice fresh lot E. 1,000-1,500
- 2075 ★ **1c Blue, Ty. V, 3c Dull Red, Ty. III (shades) (24, 26).** Seven and 12 respectively, original gum, incl. one 1c and two 3c blocks of four, one 1c single with right part imprint and plate no. "8 P." selvage, 2,470.00
- 2076 **1c Blue, Ty. V, 3c Dull Red, Ty. II (24, 26).** Seven and 26 respectively, all **selected cancellations**, 1c incl. large double circle "...BUSINESS..." with "...EE" in center (Official Business Free?), red and black carriers, blue "Balto Paid" double circle and horizontal pair with Mobile, Ala. Jan 22 1861 Independent Statehood double circle, 3c with bold star with hollow center, "...BOAT", red Carrier, "NORTH", four green circular datestamps or grid, "Paid", geometrics, Sabine City Tex., strip of four with San Antonio Tex. circular datestamp, few flaws, Fine-Very Fine lot. E. 500-750
- 2077 **30c Orange, 90c Blue (38, 72).** First town cancel, latter grid cancel, Fine, with 2013 P.S.A.G. and 2013 P.S.E. certificates respectively..... 1,025.00
- 2078 **1861-66 Issue Assortment.** 30 stamps on approval cards, virtually all used with a variety of cancels, several in red, values to 90c, incl. 10c No. 62B, 5c Buff No. 67 and other better items, some duplication, mixed condition, generally Fine-Very Fine E. 750-1,000
- 2079 **1c-90c 1861-66 Issue (62B, 63-65, 67-69, 71-73, 75-76, 76a, 78).** No. 65 original gum, No. 76a traces original gum, cancels incl. No. 68 with two-line "Steam Ship" and no. 71 with "Hiogo Japan" double circle (2005 P.F. certificate), few duplicates, also incl. No. 68 on piece used with large part of **Cuba 20c Green No. 33** tied together by oval "cedilla", slightly mixed condition, generally Fine-Very Fine lot, No. 62B with 1997 P.F. certificate E. 500-750
- 2080 **1c-24c 1861-66 Issue (63, 65, 67-71, 73, 75-78).** 3c unused original gum, others used, variety of cancels, incl two in blue, choice centering, No. 75 reperfed at right but with outstanding margins and centering, perhaps a few other minor flaws, otherwise Very Fine lot, pretty selection E. 500-750
- 2081 **1861-66 Issue Stock.** Approximately 135 stamps on stock sheets, a few unused or appear to be, better incl. four No. 67, one on piece with Nos. 65 and 68, three 75, one on piece, possible couple Pinks, some attractive cancellations, quite a number of sound Very Fine or better or minor flaws, Very Fine or better appearance, very attractive for the most part..... E. 750-1,000
- 2082 ★田 **3c Rose (65).** Six blocks of four and block of eight, original gum, variety of shades, two blocks with gum creases, perfs close to touch on some, Fine lot..... E. 500-750
- 2083 **1867-68 Grilled Issue.** Selection of virtually all of the "obtainable" grills (less the rarities and 2c and 3c D), 21 different from No. 79 to 90c F Grill No. 101, nine duplicates, the 15c F Grill has part original gum, several others unused or at least appear to be, mixed condition, some Fine or better, valuable lot E. 2,000-3,000
- 2084 **1867-68 Grilled Issue.** 13 singles and a horizontal pair, variety of cancels, incl. Nos. 79, 84-85, 88-89, 92, 94-95, 97-101 for singles, the pair is No. 98, somewhat mixed condition and centering, Very Good-Very Fine appearance, considerable catalog value..... E. 750-1,000
- 2085 **1c-90c 1868 Grilled Issues (85B, 85E, 86-87, 89-98, 100-101).** Nearly 50 stamps, a few unused or at least appear to be, better generally one or two each although couple in higher quantity, mixed condition, considerable Scott Retail value E. 1,000-1,500
- 2086 **Small Classic Balance.** Four stamps incl. 2c Black, Z. Grill (85B), blue circle of wedges cancel, about Fine, also three 24c 1861 in varying shades, few small flaws, Very Good appearance 2,450.00
- 2087 **3c Rose, 12c Intense Black, Z. Grill (85C, 85E).** 3c with Maltese Cross cancel, 12c with light blue cork, perfs barely in at right, about Fine appearance..... 6,000.00
- 2088 **1c-15c E. Grill (86-91).** Used, variety of cancels, also incl. 2c, 10c and 15c F Grills, Fine-Very Fine lot 2,722.50
- 2089 ★ **2c Black, E., F. Grill (87, 93).** Original gum, nicely centered, Fine-Very Fine 2,200.00
- 2090 **1c-10c F. Grill (92-94, 96).** One to five each selected for cancels, incl. 1c with Maltese Cross, 2c with blue New York Star in circle, 3c with Heart in Circle, "...SHIP", "...SS MAIL" in box, , 10c with red Hamburg transit, "3", etc., Fine-Very Fine strikes, attractive lot E. 200-300

2091	10c-15c F. Grill (96-98). Attractive margins and exceptionally well-centered, lightly cancelled, 12c in blue, Very Fine-Extremely Fine 845.00
2092	1861 Issue Cancellations. Nearly 60 items, values to 90c incl. seven 30c, incl. Shields, Stars, Waterbury large "W", "V.A. Sprague PM" double circle, Geometrics, Express Co., Forts, "U. States", Reds, Ultramarine, Supplementary Mail Ty. A, No. 71 with Masonic "false teeth" fancy cancel, No. 78 with British West Indies numeral grid, etc., also 3c with questionable Hockanum Conn. Running Fox, mixed condition, desirable lot E. 750-1,000
2093	1c-90c 1869 Pictorial Issue (112-122). Complete used set, 30c with neat Red circle of wedges cancel, few minor flaws, Fine-Very Fine appearance 5,312.50
2094	1c-90c 1869 Pictorial Issue (112-122). Complete set, variety of cancels, mixed condition, several attractive looking E. 500-750
2095	1c-30c 1869 Pictorial Issue (112-121). Nearly 100 stamps, some 1c-3c unused, a few original gum, reasonably balanced quantities except only one 15c Ty. I, three 24c and four 30c, couple better cancellations, mixed condition E. 750-1,000
2096	1c-30c 1869 Pictorial Issue (112-121). Small used and unused balance of over 20 stamps, used incl. 1c with Numeral "5", 2c with "1870" in circle, 6c red New York transit, 10c Fancy Star, 15c Ty. I and II, 24c, two 30c, one with New York Steamship, unused with 1c original gum, two 2c original gum, two 3c, one original gum, 6c no gum, two 10c, original gum, one reperfed, two 12c, no gum, and 15c Ty. II unused (no gum), slightly mixed condition, mostly Fine-Very Fine, also incl. set of privately perforated India plate proofs E. 1,000-1,500
2097	1c-30c 1869 Pictorial Issue (112/133a). Eleven stamps, incl unused 1c-3c (last part original gum), used with two 1c, 6c-12c, 15c Ty. II and 30c, plus 1c Brown Orange Soft Paper Re-Issue (No. 133a) with no gum, generally Fine E. 200-300
2098	1c-30c 1869 Pictorial Issue (112-114, 116-117, 119, 121). 16 stamps, one to four each, all selected for cancels , incl. "IV", six-point star, couple foreign transits, "PAID ALL", red star, Bee , negative cross in blue diamond, "PAID" in arc over "3", leaf, 30c with red grid, etc., slightly mixed condition, overall Fine lot containing a number of scarce cancels E. 750-1,000
2099	1c-15c 1869 Pictorial Issue (112-117, 119). Handsome group, variety of cancels incl. stylized leaf, couple red, Very Fine-Extremely Fine, very pretty lot 1,177.50
2100	3c-12c 1869 Pictorial Issue, Fancy Cancels (113/117). Seven stamps, incl. 2c with bold Star fancy cancel, 12c with rosette (small corner crease), rest are 3c incl. bold cross, leaf, negative "X", Shield (Skinner-Eno PS-FC 8) and blue Philadelphia rosette, Very Fine strikes, three certificates accompany E. 400-500
2101	1c-90c 1870-79 Bank Note Issues (134-138, 146-149, 152-154, 156-162, 165, 178-179, 187, 189-191). Nice used selection, some with NYFM Geometric cancels, several really nice strikes, all nicely centered, couple unused incl. No. 178 (original gum), couple duplicates, nearly all Very Fine 4,193.50
2102	1c-90c 1870 Bank Note Grilled Issue (134-139, 141, 143-144). Complete set less the 12c and 24c (a 12c is included but we believe the grill not to be genuine), variety of cancels, 15c margin fault at right, 30c short perf, 90c crease, otherwise Fine-Very Fine 1,000.00
2103	1870-88 Bank Note Issues. Accumulation of approximately 200 stamps neatly displayed on black stock sheets, about 40% unused (some original gum), over 50 different in various quantities, incl. few better cancellations, some interesting used multiples, somewhat mixed quality, generally Fine-Very Fine E. 1,500-2,000
2104 ★	1873-90 Balance. Four unused items, incl. Nos. 156, 184 (NH), 217 and 225 (NH), bright colors, fresh and Fine-Very Fine, each with certificate 1,030.00
2105 ★	1873-88 Large Bank Notes. Nine different, incl. Nos. 158, 209-211, 212-214, 216-217, original gum, couple Mint N.H., fresh colors, Fine-Very Fine 1,557.50
2106 ★	1c-90c 1882-90 Bank Notes (205, 206-208a, 209-211, 212-229). Incl. extra Nos. 212-218, nearly all original gum, few regummed, minor toning, etc., vast majority Fine-Very Fine ... E. 750-1,000
2107 ★	1c-90c 1882-88 Bank Note Issues (205-211, 212-218). Original gum, Nos. 207, 213 and 216 Mint N.H., 6c Re-engraved is No. 208a, 90c left perfs touch, others attractively centered, No. 209 tiny edge stain, otherwise virtually all Fine-Very Fine or better, nice fresh lot 3,597.50
2108 ★	3c Vermilion, 4c Blue Green, 5c Indigo (211, 214, 216). Bottom plate no. singles, original gum, Fine-Very Fine 565.00
2109 ★田	1c-30c 1887-88 Bank Notes (212-217). Blocks of four, original gum, few stamps Mint N.H., some h.r., 1c slightly glazed, also incl. No. 215 top imprint "LL" and plate no. 546 strip of five, original gum, few small faults incl. bottom 30c pair with crease, otherwise Fine-Very Fine 6,625.00
2110 ★★	3c Vermilion (214). Seven singles and strip of three, incl. left selvage and top right corner selvage positions, fresh and bright, Fine-Very Fine 2,000.00
2111 ★	1c-90c 1890 Issue (219-229). Complete set, all but 3c and 90c with plate numbers (four are pairs), o.g, two each Nos. 220, 224 and 226 Mint N.H., few duplicates with attractive No. 219D vertical pair with left imprint selvage, nearly all Fine-Very Fine E. 500-750

- 2112 ★ **1c-90c 1890 Issue (219-229).** Complete set plus "Cap" on left "2" No. 220a, original gum except No. 219D unused (regummed), Fine..... 1,935.00
- 2113 ★ **1c-90c 1890 Issue (219, 220-226, 229).** Original gum, couple Mint N.H., the 90c is also possibly Mint N.H., fresh colors, Fine-Very Fine, Scott Retail for 90c as hinged 1,180.00
- 2114 ★ **1c-15c 1890 Issue (219-227).** Original gum, 15c slightly glazed, 8c with plate no., exceptionally well-centered, a number with handsome wide margins, lovely colors, Very Fine-Extremely Fine, lovely fresh lot..... 870.00
- 2115 ★ **1c-90c 1890 Issue (219-229).** Approximately 80 stamps, generally about five of each number, incl. few multiples, used "cap" on both "2's", couple other cancels, fair amount original gum with a few Mint N.H., mixed condition, Good-Very Fine E. 750-1,000
- 2116 ★ **1c-30c 1890 Issue (219-228).** Original gum, 3c and 4c Mint N.H., incl. extra shade No. 219D and 220c Cap on Left "2" variety, Fine-Very Fine, also incl. No. 220 freak with **large part of bottom right corner not printed** (thin spot) 1,795.00
- 2117 ★ **3c-30c 1890 Issue (221-228).** Blocks of four, original gum, two 3c and all four 5c Mint N.H. (pencil note on back of one), 4c glazed original gum, 6c h.r., Fine lot 5,645.00
- 2118 ★ **1c-10c 1890 Issue (219-226).** Imprint and plate no. strips, some with letters, 5c is strip of ten, others from five to seven stamps, original gum, generally Fine-Very Fine, many stamps cataloged for the Mint N.H. singles and not the lower priced hinged strips, nice lot 7,940.00
- 2119 **1870-88 Bank Note Issues, New York Foreign Mail Cancels.** 14 stamps, 3c, 6c, 7c, 10c, 12c, 15c, 24c and 30c denominations, nice range of strikes with some duplication, incl. Weiss Types TR-C7, ST-MP3, ST-8P11 and others, several in red incl. on 24c and 30c issues, some small flaws that are not immediately evident, Fine-Very Fine or appear so, five certificates accompany E. 1,000-1,500
- 2120 **New York Foreign Mail Cancellations.** 32 items, mostly better values with ten 7c, three 12c, six 24c and a 30c, better designs incl. Shield, Fouled Anchor, good variety of Geometrics, several in red, mostly bold strikes, excellent lot for the specialist..... E. 750-1,000
- 2121 **1879-83 Bank Note Issues, Skull & Crossbones Fancy Cancels (183/210).** Five stamps, first No. 183 tied by Skull & Crossbones in circle on piece, matching "Poplar Grove Ark. 22 1883 Oct." circular datestamp, Very Fine strike, also includes No. 210 with same fancy cancel off piece (light creases), No. 206 with rimless Skull & Crossbones strike (tiny perf flaw, P.S.E. certificate VF 80), No. 210 with rimless blue strike and No. 157 with bold strike, a few small flaws, Very Fine strikes and a most attractive group, four certificates accompany..... E. 750-1,000
- 2122 **1870-88 Bank Note Issues, Numbers & Letters Fancy Cancels.** 25 stamps, mostly 2c-3c denominations plus one 15c and a 6c War, nice range of cancels, numbers incl. "185?", "78", "24", "14", letters incl. two different beautiful negative "B" in stars from Bristol Ct., also negative "S", "E", "H" and a range of positive letters, nice condition with just an occasional flaw, Very Fine group, four certificates accompany E. 500-750
- 2123 **1870-88 Bank Note Issues, Star Fancy Cancels.** 14 stamps, 1c-3c values plus 2c and 10c 1895 Bureau and 3c Post Office, wonderful range of star fancy cancels incl. negative, segmented, in circle, colored, a minor flaw or two may be found but overall Very Fine strikes, a nice group.. E. 500-750
- 2124 **1870-88 Bank Notes, Cancellations.** 47 stamps, incl. "(1)870", reds, stars, blue Chicago Shield, Masonics, Yokohama (No. 150) and Nagasaki (No. 159), negative "H", NYFM's, red London transit, "KKK" in circle, "KKK" negative letters, Kicking Mule, Burlington Vt. precancel (No. 212), etc., E. 750-1,000
- 2125 **Fancy Cancels, Balance of Collection.** More than 85 stamps, most are Large Bank Notes, also a few Officials and others, nice range of cancels, incl. geometrics, hearts, targets, Maltese cross, shield, stars, leaf, "Mail", large "Boston" (negative) and "St. Louis", group of 3c Bank Notes with blue geometrics, several multiples incl. strip of five of 3c and strips of three of 3c and 6c Bank Notes, the rarest cancels have been offered individually but many Very Fine strikes and interesting items remain, eight certificates accompany E. 2,000-3,000
- 2126 **Cancellations, 1882-1915.** 30 items, incl. No. 205 U.S. Postal Agency Shanghai (on piece), another with "Yokohama Japan", 206 Salt Lake City Aug 20 1886 Territorial, 207 "Habana" (Cuba), 209 "US" Monogram, 210 "Supplementary Mail", 215 "Hiogo Japan", 217 Purple Star, 237 Postal Agency Shanghai, 275 two-line Rio De Janeiro/Paquebot, 279 imprint and plate no. strip of three with purple straight line "Souvenir Of The Peace....", 286 French Colony cancel, 307 "Department of State Mailroom", 310 same as 275, 323 boxed "Returned To...", 324 "Habana Cuba", 325 Singapore double-circle, 237 Expo cancel, U.S. German Seapost, Honolulu and bold numeral "18" and a few others, scarce and very interesting lot..... E. 500-750
- 2127 **Used Bank Note "Jumbos".** Eight different, incl. Nos. 145, 188, 205, 209-210, 218, 219D and 227, several are really huge, perfectly centered and sound, others not quite as well-centered and couple trivial flaws, Extremely Fine appearing or Extremely Fine Gems, also incl. unused No. 216 with slightly glazed original gum, Jumbo margins but not perfectly centered, will probably grade "85J" E. 400-500
- 2128 **Used Bank Note "Jumbos".** 18 nearly all different, incl. better values, also incl. 10c 1890, not all sound and couple reperfed, quite an eye-catching lot despite problems here and there..... E. 400-500

2129 ★	Unused 1882-90 Bank Note Issues Accumulation. Approximately 75 stamps (Nos. 209-211, 212-229), various quantities ranging from one to nine each, virtually all original gum, a few Mint N.H., few unused (no gum or regummed), few reperfed or small faults, generally Fine-Very Fine. E. 750-1,000
2130	Large and Small 1870-90 Bank Notes Collection. About 90 stamps, essentially complete for the period less the Special Printings, used to No. 166, mostly all unused from No. 178, some with original gum, few duplicates, slightly mixed condition, generally Fine-Very Fine... E. 1,500-2,000
2131 ★田	Large and Small 1882-90 Bank Note Issues Unused Multiples. 22 items, original gum, some stamps Mint N.H., incl. Nos. 206-207, 210, 212-215, 219, 220, 228-229, mostly blocks of four but incl. some No. 213 imprint and plate strips and blocks with plate nos., also incl. used No. 218 block of four , some duplicates, the No. 229 is bottom left corner margin block (separations), slightly mixed condition, generally Fine with a few better..... E. 1,000-1,500
2132 ★	1870-88 Bank Note Issues. Assortment of approximately 70 stamps, eleven different in various quantities, over one-half in pairs and blocks of four, all original gum except No. 211 strip of three with some Mint N.H., generally Fine or better..... E. 1,000-1,500
2133 ★	1c-\$5.00 Columbian (230-245). Complete set, lower values a mix of disturbed gum and a couple regummed, of the dollar values the \$1.00 is regummed, \$2.00, \$4.00 and \$5.00 disturbed original gum, \$3.00 no gum, faults to be expected, appear Very Good-Fine..... 8,423.00
2134 ★	1c-\$5.00 Columbian (230-245). Complete set, a couple low values no gum, \$1.00 regummed, \$3.00 and \$4.00 no gum, mixed condition with some faulty, the dollar values incl. the \$5.00 appear fine..... 7,113.00
2135 (★)	1c-\$5.00 Columbian (230-245). Set less the \$3.00 value, essentially all either without gum or regummed (15c original gum), mixed condition with some faults, the dollar values appear Fine, Scott Retail counting the 1c-30c as original gum..... 4,463.00
2136 ★	1c-\$5.00 Columbian. Over 25 stamps, incl 1c-50c unused original gum with few duplicates, unused (no gum) \$4.00, some used lower values (3c to 8c) and a used \$5.00, mixed condition, Generally Fine-Very Fine..... E. 400-500
2137 ★	1c-\$2.00 Columbian (230-240, 242). Small accumulation of approximately 110 stamps, decent quantities through 8c, higher values with three 15c and one each 10c, 30c-50c and \$2.00, virtually all original gum, some Mint N.H., vast majority Fine or better..... E. 500-750
2138 ★	1c-50c Columbian (230-240). Original gum, few h.r., 2c with huge Jumbo margins and centered, 5c tiny flaw at right, otherwise virtually all Very Fine-Extremely Fine..... 1,350.00
2139 ★	1c-50c Columbian (230-240). 60 stamps, generally five to six each, original gum, several 1c-3c Mint N.H., slightly mixed condition, much Fine or better, Scott Retail approximately \$7,300.00... E. 1,000-1,500
2140 (★)	1c-50c Columbian (230-240). Accumulation of 46 stamps, unused (no gum or regummed), two to seven of each, also incl. 50c part bottom imprint and plate no. 77 pair and some used to 50c (less 15c), very mixed condition, generally Fine-Very Fine appearance, approximate Scott Retail \$7,865.00..... E. 500-750
2141 ★	1c-50c Columbian (230-240). Small stock of 53 stamps, original gum, one to eight of each, fresh colors, occasional small flaw, overall Fine-Very Fine lot..... 5,385.00
2142 ★	1c-50c Columbian (230-240). Original gum, 1c-3c Mint N.H., attractively centered, Fine-Very Fine..... 1,467.50
2143 ★	1c-50 Columbian (230-240). Original gum, many Mint N.H. or lightly hinged, incl. four each 1c-8c, three each 10c and 15c, two 30c and one 50c, incl. 1c-30c plate no. singles, others ordinary singles, essentially flawless, generally Fine-Very Fine with a fair number in the higher grade with some Extremely Fine..... 5,361.00
2144 ★★	1c-15c Columbian (230-236, 238). Small lot of 24 Mint N.H. stamps, one each 8c and 15c, two to six each of others, fresh, Fine-Very Fine, one 3c with 1995 P.S.E. certificate..... 3,145.00
2145 ★	1c-8c Columbian (230-236). Imprint, letter and plate no. strips, 1c-6c strips of five, 8c strip of four (also extra 3c strip of four), original gum, nearly all stamps Mint N.H., wonderfully fresh, Fine-Very Fine with several truly noteworthy Extremely Fine stamps in some strips..... 4,015.00
2146 ★	1c-15c Columbian (230-234, 236, 238). Quality short set (less the 6c and 10c values), all but the 8c and 15c Mint N.H., each with choice centering and bright colors, all P.S.E. graded incl. 1c (VF-XF 85J, minor toned spots on gum), 2c (XF-Superb 95), 3c (XF 90), 4c (XF 90), 5c (VF 80), 8c (OGph, XF-Superb 95), 15c (OGh, VF-XF 85), Extremely Fine group, total SMQ \$1,625.00..... 792.50
2147 ★	1c-30c Columbian (230-239). Original gum, incl two distinct shades each of 6c and 10c, Fine lot.. E. 1,005.00
2148 ★田	1c-30c Columbian (230-239). Blocks of four, nearly all Mint N.H., some small faults or perfs close, generally Fine-Very Fine except 8c Mint N.H., beautifully centered and Extremely Fine..... 8,237.50
2149 ★	1c-10c Columbian (230-237). 35 stamps, thirteen 2c, one to four each of others, all with either plate no., letter(s) or imprint selvage , original gum, fair number Mint N.H., overall Fine lot..... E. 500-750

- 2150 ★ **1c-8c Columbian (230-231, 234-236).** Imprint, letter and plate no. strips of four, two each 1c and 2c, also incl. 1c imprint and plate no. block of six and 8c imprint and plate no. strip of three, one 1c stamp no gum, others original gum with some Mint N.H., generally Fine with a few better E. 500-750
- 2151 ★ **1c-\$3.00 Columbian (231, 235, 239, 240, 243).** Group of five singles with well-balanced margins, each with a minor issue incl. 2c h.r., 6c reperfed, 30c natural inclusion, 50c regummed, \$3.00 disturbed original gum and thinned, Very Fine-Extremely Fine appearance 2,149.00
- 2152 ★田 **2c Columbian (231).** Two large multiples, first is imprint, "SS" and plate no. 179 block of 16, nearly all Mint N.H., about Fine; other is Mint N.H. block of 25 with natural s.e. at top, some gum creases and couple with ink spots on gum, most Fine-Very Fine with a number that are Extremely Fine..... 2,087.50
- 2153 ★田 **3c-6c Columbian (232—235).** Mint N.H. blocks of four, fresh, bright and Fine 2,420.00
- 2154 ★ **8c Columbian (236).** Three multiples, incl. bottom imprint, plate no. 129 and letter "I" strip of four, original gum, plate no. strip of three Mint N.H., far right stamp lightly hinged, left margin selvage with few perf flaws at left, Extremely Fine appearance, also Mint N.H. block of four with right selvage, Fine-Very Fine, finally block of four, original gum, pos. 1 and 4 Mint N.H., rich color and exceptionally well-centered, Extremely Fine, each with P.F. certificate or P.S.E. certificate..... 1,642.50
- 2155 **15c, 30c Columbian (238-239).** Two each, World's Fair Station (different types) and U.S. German Seapost "socked-on-the-nose" cancellations, also 2c with large "10" in circle, 4c World's Fair Station and 8c horizontal pair with "United States Postal Station" and "Paris Exposition 1900" waving flag machine cancel, beautiful strikes, Very Fine, lovely lot for the specialist..... 398.30
- 2156 (★) **\$1.00-\$5.00 Columbian (241-245).** \$1.00 and \$3.00 disturbed original gum, \$2.00 unused (no gum), \$4.00 and \$5.00 unused (regummed), few minor flaws, otherwise Fine-Very Fine 5,550.00
- 2157 (★) **\$1.00-\$5.00 Columbian (241-245).** Two each, unused (regummed), virtually all with faults of minor nature, both \$5.00 perfs slightly in, otherwise Fine-Very Fine appearance..... 8,350.00
- 2158 (★) **\$1.00-\$5.00 Columbian (241-245).** Unused (regummed), \$4.00 is "a" shade (light crease), otherwise Fine-Very Fine 4,175.00
- 2159 ★ **\$1.00-\$5.00 Columbian (241-245).** Original gum, small faults, Fine-Very Fine appearance 8,450.00
- 2160 (★) **\$1.00-\$5.00 Columbian (241-245).** Unused (regummed), \$3.00 reperfed top, \$4.00 bottom perfs touch, Fine appearing lot..... 4,175.00
- 2161 ★ **\$1.00-\$4.00 Columbian (241-244).** Original gum, \$3.00 h.r., \$4.00 glazed original gum, Fine lot 5,950.00
- 2162 (★) **\$1.00-\$3.00 Columbian (241-243).** \$1.00 original gum, h.r., \$2.00 part original gum, \$3.00 unused (regummed), Fine lot 3,050.00
- 2163 ★ **\$1.00-\$3.00 Columbian (241-243).** Two of each, \$1.00 and \$2.00 original gum, both \$3.00 unused (regummed), one \$2.00 thin spot, Fine-Very Fine appearing lot..... 6,100.00
- 2164 **\$1.00-\$5.00 Columbian (241-245).** Variety of cancels, most minor flaws, Fine-Very Fine appearance .. 4,650.00
- 2165 **\$1.00-\$5.00 Columbian (241-245).** Incl. three extra \$2.00, \$4.00 faded but appears unused (no gum) and Scott Retail value as such, others variety of cancels, mixed condition (\$3.00 corner fault, \$5.00 tear, very good centering, etc.), also incl. five miscellaneous used lower values, generally Fine appearance..... E. 500-750
- 2166 **\$1.00-\$3.00 Columbian (241-243).** Three \$2.00, one each of others, all but one double oval cancels, \$1.00 in **purple** (most unusual), mixed condition, appearance..... 3,500.00
- 2167 (★) **\$1.00 Columbian (241).** Ten, two original gum, others unused (regummed), few minor faults, overall Fine appearance 6,400.00
- 2168 (★) **\$2.00, \$3.00 Columbian (242-243).** Three each, former original gum, couple h.r., one reperfed, \$3.00 unused (regummed or no gum), some faults, Fine-Very Fine appearance, also incl. gummed and perforated \$3.00 plate proof on India (not counted) E. 750-1,000
- 2169 (★) **\$3.00-\$5.00 Columbian (243-245).** Unused (regummed), small faults, Fine-Very Fine appearance 3,100.00
- 2170 **\$3.00, \$5.00 Columbian (243, 245).** Former light double oval "REG" cancel, latter barely cancelled, Very Fine lot..... 2,200.00
- 2171 (★) **\$4.00, \$5.00 Columbian (244-245).** Unused (no gum), \$4.00 vivid color, Fine..... 2,300.00
- 2172 ★ **1894-95 Bureau Issues, "The First 100 Plate Numbers".** Collection of plate number singles on pages, includes all of the denominations of the Regular Issue to \$5.00 (\$1.00 Ty. I), plus No. E5, Postage Dues with 2c Vermilion and next series 1c-50c and 1c-5c Last Design Newspapers, plates 14, 36, 61, 65-69, 86 and 87 were not used or finished, plates 37-43, 81 and 83 were for Newspaper values and are not included which is understandable as just the normal stamps are so difficult to find, plates 15, 16, 21 and 55 are imprint and plate no. strips of three, apparently all original gum, centering varies but flaws are few and far between, fascinating study from the "infancy" of the United States Bureau of Engraving and Printing, this sensational collection should be remounted for exhibition purposes..... E. 1,000-1,500

- 2173 ★ **1894-95 Bureau Issues, "The First 100 Plate Numbers".** Collection of **imprint and plate no. strips of three** on pages, includes all of the denominations of the Regular Issue up through 15c, plus Postage Dues with **2c Vermilion** and next series 1c and 2c, and 1c-5c Last Design Newspapers, **71 different numbers in all**, Special Delivery and 3c-50c Postage Dues not included as in the plate no. singles offering, plates 14, 36, 61, 65-69, 86 and 87 were not used or finished, plates 37-43, 81 and 83 were for Newspaper values and are not included which is understandable as just the normal stamps are so difficult to find, plates 1 and 19 are imprint and plate no. blocks of six, also few duplicates, apparently all original gum and probably a fair number of stamps Mint N.H., centering varies but flaws are few and far between, even more impressive than the plate singles, a lifetimes work and more than suitable for exhibition E. 2,000-3,000
- 2174 ★ **1894-98 Bureau Issues Accumulation.** Approximately 160 stamps, 39 different in various quantities, virtually all original gum (part to full), incl. a number of better, also seven used 1895 dollar values, somewhat mixed condition, generally Fine-Very Fine, considerable catalog value E. 2,000-3,000
- 2175 ★ **1894-98 Bureau Issues.** Over 40 stamps, huge part of value in the 1894 Issue which is essentially complete, partial 1895 set but does incl. a regummed \$5.00, 1898 complete with three duplicates, 1895 also incl. used \$1.00 Ty. I, \$2.00 and \$5.00, unused virtually all original gum, somewhat mixed condition, largely Fine or better..... E. 1,500-2,000
- 2176 ★ **1894-98 Bureau Issue Accumulation.** Well over 100 stamps, virtually all original gum except nearly all dollar values either regummed or h.r., some others Mint N.H., additionally includes No. 266-267 horizontal Ty. II/III combination pair and 10c No. 273 Imperforate Pair, essentially completely free of ugly off-center stamps, nearly all Fine-Very Fine with quite a few better, sharp-eyed viewers should have no trouble recognizing over 20 really premium stamps scattered throughout this lot..... E. 1,500-2,000
- 2177 ★ **1c-50c 1894 Issue (246-260).** Plate no. singles, original gum, some Mint N.H. incl. several key values, there is no No. 249 and the 8c is watermarked, Fine lot E. 500-750
- 2178 ★ **1c-50c 1894 Issue (246-248, 250, 252-253, 255-257, 259-260).** Blocks of four except No. 247 vertical block of six with bottom right corner selvage, freak perforations due to foldover, original gum, incl. extra 6c block (one Mint N.H.), Fine lot..... E. 750-1,000
- 2179 ★★ **1c-8c 1894 Issue (246-247, 250, 252, 257).** Original gum, No. 252 hinged, others Mint N.H., choice margins and centering, Extremely Fine lot..... 970.00
- 2180 ★ **1c-\$2.00 1894 Issue (246-262).** Complete except no No. 251 and the 6c is watermarked, original gum, 15c thin speck, \$1.00 Ty. I gum stained and faults, \$1.00 Ty. II small thin, \$2.00 faint creases (mostly natural), also incl. extra \$2.00 (unused regummed), Fine-Very Fine or Fine-Very Fine appearance..... E. 750-1,000
- 2181 ★ **1c-50c 1894 Issue (246-260).** Original gum, fresh colors, well-centered, Fine-Very Fine. 2,620.00
- 2182 ★ **1c-15c 1894 Issue (246, 248-255, 258-259).** Top imprint and plate no. strips of three, original gum, quite a number of stamps Mint N.H. incl. two No. 251 and all Nos. 254 and 258, No. 251 with small light "No watermark" handstamp near top edge of selvage, Fine-Very Fine lot..... E. 1,500-2,000
- 2183 ★ **1894 First Bureau Issue Imprint and Plate No. Strips of Three.** Collection of 47 of the first 100 numbers, complete from nos. 1 to 35 less nos. 10, 13-15 and 34, mostly 1c and 2c denominations but incl. eleven 3c-10c values, original gum, mixed condition, virtually all Very Good-Very Fine .. E. 1,000-1,500
- 2184 ★ **2c-4c 1894 Issue (252-254).** Bottom imprint and plate no. blocks of six, original gum, typical centering, fresh colors, few small faults, about Fine appearance, scarce lot..... 5,800.00
- 2185 ★ **\$1.00 Black, Ty. I, \$2.00 Bright Blue (261, 262).** Original gum, \$2.00 slightly disturbed, strong colors, Fine for issue..... 3,750.00
- 2186 **\$1.00-\$5.00 1894 Issue (261-263).** Incl. both \$1.00 types, attractively centered and generally with light double oval cancels, \$5.00 almost imaginary faint thin spot, otherwise Fine-Very Fine..... 4,200.00
- 2187 ★ **1c-\$5.00 1895-98 Issues (264-284).** Original gum except No. 266 no gum, fresh colors, generally Fine with a few better 6,372.00
- 2188 **1c-\$1.00 1895-98 Issues (264-276, 279-284).** Original gum, fresh and bright, Fine-Very Fine, mostly in the higher grade with a number of exceptional examples..... 2,147.00
- 2189 ★ **1c-50c 1895-98 Issues (264-275, 279-284).** Original gum, Nos. 264, 268, 270, 272 and 283 Mint N.H., also incl. No. 266-267 combination pair (hinged), Fine-Very Fine, very attractive fresh lot .. 1,886.00
- 2190 ★ **1c-10c 1895 Issue (264-273).** Original gum, 5c and 10c Mint N.H., nearly all with attractive margins and centering, 3c trivial short perf, otherwise Fine-Very Fine and better 726.50
- 2191 ★ **1c-15c 1895 Issue (264-274).** 33 plate no. singles, all different numbers, one to five of each, original gum, about one-third Mint N.H., 6c probably regummed and two 10c disturbed original gum, Fine-Very Fine lot 2,018.50

2192 ★	1c-50c 1895 Issue (264-272, 274-275). Top imprint and plate no. strips of three, original gum, incl. extra 6c and 8c, 4c disturbed original gum, 50c minor oxidation of little importance, virtually all Fine-Very Fine, there is also an additional 15c plate strip that is regummed and not counted 4,293.50
2193 ★	1c-10c 1895 Issue (264-270, 272-274). Collection of imprint and plate no. strips of three neatly displayed on black stock sheets, 37, all different numbers, some Mint N.H., 18 of the 1c, total of nineteen of others with two 3c and 4c, three 5c, one 8c and to 10c, some never hinged or hinged in selvage with stamps Mint N.H., Fine-Very Fine, very attractive lot, Scott Retail nearly \$4,000.00 E. 750-1,000
2194 ★田	1c-50c 1895-98 Issues (264-270, 272-275, 279-284). Blocks of four, incl. seven duplicates, also incl. 266-267 Combination Ty. II/III block of four with top selvage and 4c and 5c 1895 imprint and plate no. strips of three, original gum, generally Fine-Very Fine E. 750-1,000
2195 ★	5c-50c 1895 Issue (270-275). Original gum, exceptionally well-centered and most with wider margins than typically seen, fresh, Very Fine-Extremely Fine, lovely lot of 1895 Bureau Issue better values..... 790.00
2196	50c-\$5.00 1895 Issue (275-278). Variety of cancels, 50c with Tacoma Wash. circular datestamp, \$2.00 quartered cork, others fairly light, Fine-Very Fine..... 1,425.00
2197	50c-\$5.00 1895 Issue (275-278). \$1.00-\$5.00 double oval cancels, 50c with unusual boxed cancel of foreign origin, No. 276 small thin spot, couple other minor flaws, otherwise Fine-Very Fine 1,425.00
2198 ★	\$1.00 Black, Ty. I, II, \$2.00 Bright Blue (276-277). Original gum, No. 276A glazed, Fine lot 2,800.00
2199 ★	1c-15c 1898 Issue (279-284). Plate no. singles, 44 different (only three 2c), 14 1c, one to six each of others, original gum, over one-half Mint N.H., fresh and nearly all Fine-Very Fine ... 3,790.50
2200 ★	1c-10c 1898 Issue (279-283). Top imprint and plate no. strips of three, 1c-6c all Mint N.H. except 5c lightly hinged in selvage, 10c Ty. I disturbed original gum, 10c Ty. II two stamps Mint N.H., other h.r., fresh and Fine lot 2,995.00
2201 ★	1c-6c 1898 Issue (279-282). Thirty-three imprint and plate no. strips of three, 25 are 1c and 2c, 4c-6c incl. two, five and one respectively, original gum, few Mint N.H., all different numbers, Fine-Very Fine lot 2,290.00
2202 ★	1c-\$2.00 Trans-Mississippi (285-293). 1c-50c original gum, \$1.00 and \$2.00 unused (regummed), couple lower values reperfed, etc., overall Fine appearance..... 2,610.00
2203 ★	Trans-Mississippi Issue Accumulation. About 60 items, incl. used with three each of all values to 50c, two \$1.00 (one ms. cancel), some better cancels, unused with two to seven of each, nearly all original gum, except one 50c regummed, one \$1.00 heavily disturbed original gum, another no gum and two \$2.00, one original gum, h.r., other regummed, slightly mixed quality, mostly Fine-Very Fine..... E. 1,000-1,500
2204 ★	1c-50c Trans-Mississippi (285-291). 60 different plate no. singles, eight 1c, 43 2c incl. the very scarce no. 691 , one to three each of 4c-50c, also incl. 1c-10c imprint singles, virtually all original gum, slightly mixed condition, generally Fine with a few better..... E. 400-500
2205 ★	1c-10c Trans-Mississippi (285-290). Three of each, nice colors, some Mint N.H. and a few h.r., Fine-Very Fine lot 2,785.00
2206 ★	1c-10c Trans-Mississippi (285-290). Small accumulation of over 100 stamps, over half are 1c and 2c values, seven to 14 each of 4c-10c, original gum, incl. plate no. singles, imprint and plate no. pairs, somewhat mixed condition, vast majority Fine-Very Fine E. 750-1,000
2207 ★	1c, 2c Trans-Mississippi (285-286). 1c is complete set of matched top and bottom imprint and plate no. pairs from the 14 different plates (28 pairs) used to print this denomination, 2c is a complete set of matched top and bottom imprint and plate no. pairs from the 121 different plates (242 pairs) used to produce this denomination , and includes the set of plate no. 691 which is considered to be the rarest of all the 149 different plates used to produce the Trans-Mississippi series , it is reasonable to assume that the dollar values would be much scarcer but there are perhaps hundreds of the \$1.00 and \$2.00 plate numbers in the hands of collectors, while as far as can be ascertained, there are less than two dozen known pairs of 2c plate no. 691, the reason being is on the morning of the first day plate 691 was put to press it was accidentally damaged beyond repair after only a few sheets were printed, the stamps in this lot are probably all original gum, and some are going to be Mint N.H., there may be a few flaws but really of no consequence, a lifetime in its formation and a tribute to a determined collector who searched for over 40 years to make this collection complete 16,200.00
2208 ★	4c-10c Trans-Mississippi (287-290). Complete imprint and plate no. pairs for these denominations, one 5c, 8c and 10c are matched sets of top and bottom positions, 15 pairs in all, original gum, some stamps Mint N.H., one 5c thin, otherwise Fine-Very Fine, Scott Retail for Mint N.H. singles where appropriate 6,500.00

END OF SESSION EIGHT

SESSION NINE (LOTS 2209-2505)
FRIDAY, MARCH 28, 2014, AT 1:30 P.M.

GROUP LOTS BY ISSUE (CONTINUED)

2209 ★	5c-50c Trans-Mississippi (288-291). Original gum, few h.r., rich color and attractively centered, Very Fine.....	1,025.00
2210 (★)	50c-\$2.00 Trans-Mississippi (291-293). Two, three and one respectively, one 50c and one \$1.00 original gum, others unused (regummed or no gum), condition or centering issues, Very Good-Fine appearance	E. 500-750
2211	50c-\$2.00 Trans-Mississippi (291-293). Three of 50c, one each other two, variety of cancels, some small faults, Fine-Very Fine appearance.....	E. 300-400
2212 ★	50c, \$1.00 Trans-Mississippi (291-292). Original gum, slight offset on back of 50c, Fine-Very Fine	1,775.00
2213	\$1.00, \$2.00 Trans-Mississippi (292-293). Two each used singles (couple reperfed, etc) plus two unused \$2.00 plate no. singles (one disturbed original gum, other regummed over filled thin), Fine-Very Fine appearance.....	6,375.00
2214 (★)	\$1.00, \$2.00 Trans-Mississippi (292-293). Three and two respectively, unused (regummed), most reperfed or minor flaws, also incl. regummed 50c (Scott Retail as original gum), Fine-Very Fine appearance.....	4,025.00
2215	\$1.00, \$2.00 Trans-Mississippi (292-293). Unused (regummed) and used singles, also used or unused 1c-8c and 50c singles, slightly mixed condition, virtually all Fine-Very Fine appearance....	E. 500-750
2216	\$1.00, \$2.00 Trans-Mississippi (292-293). Former original gum, h.r., latter neat New York registry oval cancel, Fine lot	2,350.00
2217	\$1.00 Trans-Mississippi (292). Three singles, two unused (one disturbed original gum, other no gum), last neat town circular datestamp, first two reperfed, last minor thin spot, Fine-Very Fine appearance.....	2,400.00
2218 ★	1c-10c Pan-American (294-299). Ten complete sets, nearly all Fine-Very Fine	3,970.00
2219 ★	1c-10c Pan-American (294-299). Over 80 stamps, fair percentage Mint N.H., mostly 1c and 2c but incl. three to ten each of the 4c-10c values, many plate no. singles, some corner selvage singles, few nice vignette shifts noted, mixed condition but most Fine-Very Fine, Scott Retail nearly \$5,000.00	E. 500-750
2220 ★	1c-10c Pan-American (294-299). Multiples accumulation, few Mint N.H., incl. 5c-10c blocks of four, 1c-10c imprint and plate no. pairs, six part imprint and plate no. strips of three of 5c, 8c imprint and plate no. strip of three, slightly mixed condition, generally Fine-Very Fine	E. 750-1,000
2221 ★	1c-\$2.00 1902-03 Issue (300-310, 312, 314, 319-320). Small accumulation neatly displayed on black stock sheets, one each nos. 309-310, 312, others in various quantities, sprinkling of Mint N.H., mixed centering, Very Good-Very Fine	E. 750-1,000
2222	1c-2c 1902 Issue (300-301, 314, 320). Blocks of four, four No. 300, two each of others, Nos. 300-301 Mint N.H., others hinged, Very Fine lot	1,000.00
2223 ★	1c-50c 1902 Issue (300-308, 310). Nicely centered, 2c and 5c Mint N.H., Fine-Very Fine, most in the higher grade.....	893.50
2224 ★	1c-50c 1902 Issue (300-308, 310). Well-centered, 1c, 2c and 10c Mint N.H., Very Fine lot.	920.00
2225 ★	1c-50c 1902 Issue (300-308, 310). 1c-6c and 10c plate no. singles, 1c, 2c, 10c and 13c Mint N.H., fresh and Fine-Very Fine lot	980.00
2226 ★	1c-50c 1902 Issue (300-308, 310). Well-centered, 13c Mint N.H., 50c possibly regummed, Very Fine lot.....	851.00
2227 ★★田	1c Blue Green, 2c Carmine (300-301). Mint N.H. left imprint and plate no. blocks of six, bright colors, the 2c with particularly wide and balanced margins, 1c Very Fine, 2c Extremely Fine.	725.00
2228 ★	50c Orange, \$1.00 Black (310-311). 50c small h.r., wide margins and perfectly centered, Extremely Fine; \$1.00 fresh and Very Fine	1,025.00
2229	\$1.00-\$5.00 1902 Issue (311-313). Two each, variety of cancel, one \$1.00 very light cancel and with Jumbo margins, overall Fine-Very Fine lot.....	2,140.00
2230 ★★	1c Blue Green, 2c Carmine, Lake, Imperforate (314, 320, 320A). Eleven, six and one respectively, all Mint N.H., all 2c and four 1c plate no. singles, other 1c single and three pairs, Extremely Fine lot.....	652.50
2231 ★	1c-10c Louisiana Purchase (323-327). Accumulation of 126 stamps neatly displayed on black stock sheet, ten to 46 of each, some with plate nos., about 40% Mint N.H., generally Fine-Very Fine	E. 1,000-1,500

2232 ★	1c-5c Louisiana Purchase (323-326). Plate no. singles, all different (16 1c, 21 2c and two each last two), this represents over half the plate nos. used for the issue, many Mint N.H., overall Fine-Very Fine, scarce lot.....	2,195.00
2233 ★	1c-10c Louisiana Purchase (323-324, 326-327). Imprint and plate no. pairs, seven 1c, 29 2c and one each last two, all different , a few Mint N.H., generally Fine-Very Fine lot.....	3,310.00
2234 ★	1c-10c Louisiana Purchase (323-325, 327). Accumulation of 36 stamps in blocks of four (four to 20 stamps each), one 1c imprint and plate no. pair and ten 2c imprint and plate no. pairs, some Mint N.H., Very Good-Fine lot.....	4,110.00
2235 ★	1c-5c Jamestown (328-330). Thirteen, eight and seven respectively, nearly 40% Mint N.H., incl. some plate no. singles and a 1c part imprint and plate no. block of six, one 5c reperfed right, others Fine-Very Fine with a couple exceptional, nice fresh lot.....	1,803.00
2236 ★	1c-5c Jamestown (328-330). 44, 84 and 34 respectively, few Mint N.H., quite a few with plate no. selvage, typical centering, much Fine or better for the issue, Scott Retail approximately \$7,600.00.....	E. 1,000-1,500
2237 ★田	1c-2c Jamestown (328-329). Bottom part imprint and plate no. blocks of four, three each Mint N.H., other two stamps lightly hinged, exceptional centering, 1c is really nice, Very Fine-Extremely Fine, one of the most difficult commemorative issues in U. S. philately to find centered and with decent margins.....	477.50
2238 ★	Washington-Franklin Issues Accumulation. Several hundred items from essentially all of the issues from 1908 to 1920, quite a bit Mint N.H., incl. better values, plate no. singles, plate strips of three, plate blocks of six, many coils singles and pairs incl. genuine, not genuine and questionable, an adventurous lot containing a vast array of useful material.....	E. 2,000-3,000
2239 ★	1908-15 Washington-Franklin Issues. 52 different plate no. singles, incl. Nos. 331-341, 343-347, 374-381, 383-384, 405-409, 414-421, 424-435 and 438, Fine-Very Fine lot.....	E. 500-750
2240 ★	1908-15 Washington-Franklin Issues. Stock of 52 different, five of each except five numbers only two to four each, some h.r., slightly mixed condition, nearly all Fine-Very Fine, Scott Retail over \$10,800.00.....	E. 1,500-2,000
2241 ★	1c-\$1.00 1908-09 Issue (331-342). Attractive colors, several lower values Jumbo margins, Fine-Very Fine with some higher grade.....	1,210.00
2242 ★	1c-\$1.00 1908-09 Issue (331-342). Plate no. singles, 5c and 15c Mint N.H., others mostly lightly hinged incl. \$1.00, 1c-50c Fine-Very Fine, \$1.00 wide margins and beautifully centered, Extremely Fine.....	1,365.00
2243 ★	1c-50c 1908-09 Issue (331-341). Plate no. singles, 8c, 10c and 50c hinged, others Mint N.H., Fine-Very Fine, nice lot.....	1,214.50
2244 ★	2c Carmine, Booklet Panes of Six (332a). Four examples from Position D, incl. plate nos. 4964, 5261, 5262 and 5450, either l.h. or h.r., Fine-Very Fine, Positions D and I are estimated to represent less than 4% of the total printing, Scott Retail as most common position.....	700.00
2245 ★	2c Carmine, Booklet Panes of Six (332a). Three examples from Positions A, G, and I, the latter two being Mint N.H., Position G with slight toning but an extremely scarce pane representing only 0.7% of total printing, Position A with 1997 P.S.E. certificate, Scott Retail as most common position.....	615.00
2246 ★	1908-17 Washington-Franklin Imperforates. Accumulation of approximately 1,000 stamps, various quantities from about 15 to over 200 each, some Mint N.H., incl. Nos. 343-347, 383-384, 408-409, 481-482, 483-484 with many plate no. singles (good variety), position blocks, engraver's initials, etc., virtually all Very Fine.....	E. 500-750
2247 ★田	2c 1909 Commemoratives (367-373). Blocks of four, quite a few Mint N.H. incl. bottom No. 369 pair, Very Fine-Extremely Fine.....	1,410.00
2248 ★	2c 1909 Commemoratives (367-373). Accumulation of approximately 450 stamps, six No. 369 (one used), 50 or more each of others, large part Mint N.H., slightly mixed condition, nearly all Fine-Very Fine and better.....	E. 1,000-1,500
2249 ★田	2c 1909 Commemoratives (367-373). Blocks of four, many Mint N.H. incl. No. 369 which is in Fine condition, others Extremely Fine.....	1,806.00
2250 ★田	2c 1909 Commemoratives (367-368, 370-371, 373). Plate no. blocks of six, No. 371 Mint N.H., No. 367 perfectly centered and No. 370 nearly so, No. 368 thin spot, otherwise Very Fine-Extremely Fine.....	1,190.00
2251 ★	2c 1909 Commemoratives (367-368, 370-373). 24 of each, over half Mint N.H., Very Fine lot, attractive.....	E. 500-750
2252 ★	2c Alaska-Yukon, Hudson-Fulton (370-371, 373). 17, 10 and 9, respectively, all different plate nos. or positions, fair number Mint N.H., Fine-Very Fine with some Extremely Fine.....	746.00
2253 ★田	8c-15c 1910-11 Issue (380-382). Blocks of four, 15c bottom pair Mint N.H., one 8c couple nibbed perfs, otherwise Fine-Very Fine.....	1,405.00
2254 ★★	3c-5c 1910-13 Issue, Coil (394-396). Mint N.H. pairs, fresh, Fine-Very Fine.....	1,050.00

2255 ★	1c-10c Panama-Pacific (397-404). All well-centered and nicely margined, rich colors, few h.r., Very Fine lot 1,384.50
2256 ★★	1c-10c Panama-Pacific, Perf 12 and 10 (397-403). 21 Mint N.H. stamps, one to four of each, nine with plate nos., one beautiful No. 400 with natural surface inclusion, Fine-Very Fine lot 3,590.00
2257 ★	1c-10c Panama-Pacific, Perf 12 and 10 (397-403). Few h.r., exceptional centering throughout and most with wide margins, gorgeous colors, Extremely Fine lot..... 659.50
2258 ★	1c-10c Panama-Pacific, Perf 12 and 10 (397-403). 58 stamps in various quantities, six No. 400A and four No. 402, seven or eight each of others, fresh, some h.r., nearly all Fine-Very Fine..... E. 500-750
2259 ★田	1c-10c Panama-Pacific, Perf 12 and 10 (397-401). 60 stamps in blocks of four, two-thirds Mint N.H., one No. 401 disturbed original gum, perfs close to barely in on a few blocks, otherwise generally Fine-Very Fine..... E. 400-500
2260 ★	1c-10c Panama-Pacific (397-400A). Two of each, couple h.r., rich colors, Very Fine-Extremely Fine 809.00
2261 ★	1c-10c Panama-Pacific (397-400A). Fresh, lightly hinged, all exceptionally well-centered, Extremely Fine lot 404.50
2262 ★	1c-10c Panama-Pacific (397-400). Six, three, four and four respectively, some with plate nos., virtually all Very Fine-Extremely Fine 912.00
2263 ★田	1c-10c Panama-Pacific (397-400). Blocks of four plus two extra 10c blocks, some Mint N.H., Fine-Very Fine 2,221.00
2264 ★★	1c-2c Panama-Pacific (397-398). Six each, Mint N.H., seven with plate nos., all selected for centering and/or margins, fresh, Extremely Fine lot 480.00
2265 ★★	10c Orange Yellow, Panama-Pacific (400). Four Mint N.H. singles, three with plate nos., vivid colors, one with sizeable gum skip, another with single "blind" perf, otherwise Extremely Fine lot 1,080.00
2266 ★★	5c Panama-Pacific, Perf 10 (403). Two Mint N.H. singles, one with bottom selvage, beautifully centered, one with large natural gum skip, otherwise Extremely Fine 780.00
2267 ★	10c Panama-Pacific, Perf 10 (404). Six singles, couple with disturbed original gum, one trifle heavy natural gum crease, another reperfed, otherwise Fine-Very Fine 4,350.00
2268 ★	1c Green, Booklet Panes of Six (405b). Grouping of ten panes comprising of Positions A (3), B, H (2), I (2), J and K, Mint N.H. or hinged, Fine-Very Fine, Scott Retail as normal panes with no premium for positions 875.00
2269 ★	2c Carmine, Booklet Panes of Six (406a). Selection of ten panes comprising of Positions A-D, H-M, Position D plate no. 5844, each hinged, Fine-Very Fine, Positions K and L represent 0.6% and 0.4% of the total printing respectively, Scott Retail as normal panes with no premium for positions 650.00
2270 ★	2c Carmine, Booklet Pane of Six (406a). Five examples, each the scarce Position D, plate nos. 5767, 5844, 6057, 6061, 6112 and 6113, l.h. or h.r., Fine-Very Fine 400.00
2271 ★	8c-30c 1912-14 Issue (414-420). Plate no. singles, 12c, 20c and 30c Mint N.H., fresh colors, Fine-Very Fine, generally in the higher grade 972.50
2272 ★	1c-50c 1913-15 Issue (424-440). Plate no. singles, 5c, 15c-50c hinged, others Mint N.H., lovely colors, Fine-Very Fine..... 1,847.50
2273 ★	1c Green, 2c Carmine, Booklet Panes of Six (424d, 425e). Mint N.H. or hinged, 1c comprising of 33 panes from Positions A-D, H-J, L, N and O, incl. Position D with thirteen different plate nos., 2c with twelve panes with Positions A-D, H-J, M-O, incl. Position D with plate nos. 7555 and 7557, little duplication, mostly Fine-Very Fine, Scott Retail as normal panes with no premium for positions..... 797.00
2274 ★★	4c Brown, Coil (446). Pair and strip of four, each with plate number paste-up , about Fine, scarce lot E. 200-300
2275	\$1.00 Violet Black (460). Two unused and three used singles, unused Fine-Very Fine, used Very Fine-Extremely Fine 1,770.00
2276 ★	2c Pale Carmine Red, Ty. I (461). Six, three Mint N.H., incl. top plate no. 7265 single, virtually all Fine-Very Fine 1,350.00
2277 ★★	1c-12c 1916-17 Issue (462-463, 469, 471, 474). Mint N.H., attractive colors and centering, Very Fine-Extremely Fine..... 711.00
2278 ★	1c-20c 1916-17 Issue (462-466, 468-476). Three of each, fresh colors, some Fine, most Very Fine with some better, nice lot 3,304.50
2279 ★	10c-20c 1916-17 Issue (472-476). 11c Mint N.H., most others lightly hinged, large margins and beautiful centering, Extremely Fine lot..... 645.00
2280 ★	50c-\$5.00 1916-17 Issue (477-480). Fresh, attractively centered, Very Fine lot 1,905.00

2281		50c-\$5.00 1916-17 Issue (477-480). Three to five of each unused or used, slightly mixed condition, generally Fine lot E. 400-500
2282	★★	\$2.00 Dark Blue, \$5.00 Light Green (479-480). Mint N.H., fresh, strong colors, Very Fine lot 850.00
2283	★	\$2.00 Dark Blue (479). Nine singles, incl. two with plate nos. (one thin spot, other regummed), otherwise Fine-Very Fine lot..... 1,890.00
2284	★	\$5.00 Light Green (480). Nine singles, incl. three with plate nos. (two with thins), otherwise Fine-Extremely Fine 1,530.00
2285	★★	1c-\$1.00 1917-19 Issue (498-499, 501-504, 506-518). Plate no. singles, all Mint N.H. except both 3c types, Fine-Very Fine 749.00
2286	★	1c-\$1.00 1917-19 Issue (498-499, 501-504, 506-518). All Mint N.H. except 4c, 7c, 50c and \$1.00, 6c huge Jumbo plate no. single, excellent colors, Fine-Very Fine..... 618.50
2287	★田	1c-\$1.00 1917-19 Issue (498-499, 501-504, 506-514, 516-518). Blocks of four, generally two to four in each block Mint N.H., fresh, Fine-Very Fine with many Very Fine and occasionally better 2,085.00
2288	★★	1c-\$1.00 1917-19 Issue (498-499, 501, 503-504, 506-518). Mint N.H. except 15c unused (regummed), Fine-Very Fine 724.00
2289	★	1917-19 Washington-Franklin Issue. High quality selection from an old time stock, 21 stamps (499/518), 14 different, one to two each, some Mint N.H. incl. 20c, beautiful colors with emphasis on margins and/or centering, Extremely Fine, truly great lot with many wonderful singles included 637.50
2290	★	1917-19 Washington-Franklin Issue. Approximately 70 stamps, nearly one-half Mint N.H., all selected for wide margins, centering or both, 14 different values represented in various quantities, Very Fine-Extremely Fine lot, excellent assortment 1,366.65
2291	★★	1c-\$1.00 1917-19 Issue (498-499, 501-504, 506-518). Approximately 300 Mint N.H. stamps neatly displayed on black stock sheets, many with plate nos., various quantities, Fine-Very Fine lot, Scott Retail nearly \$7,600.00 E. 1,500-2,000
2292	★	3c-\$1.00 1917-19 Issue (501-504, 506-518). Accumulation of 247 stamps, six to 28 of each, quite a number of plate no. singles, virtually all Fine-Very Fine E. 500-750
2293	★	5c Rose, Error (505). Two strips of three, center stamp in each the error, one Mint N.H., other Mint N.H. except glazed original gum, Fine lot, Scott Retail as one Mint N.H. other hinged 925.00
2294	★田	11c-50c 1917-19 Issue (511, 512, 512a, 513-514, 516-517). Blocks of four, incl. extra shade of 30c in a seldom seen light orange color, well over half of stamps Mint N.H., nearly all Very Fine-Extremely Fine, excellent lot 1,208.00
2295	★★	2c Carmine (519). Three Mint N.H. singles, fresh and Fine-Very Fine 2,550.00
2296	★	2c Carmine (519). Six bottom plate no. singles (plates 4866 and 4868), fresh, perf just in at right, Very Good, no. 519 only comes from the bottom left pane of sheets of 400, it is interesting to note that all six of these stamps are almost identically centered 2,400.00
2297	★	\$2.00 Orange Red & Black, \$5.00 Deep Green & Black (523-524). Two of each, mixed condition, also incl. two used No. 523's, one with huge jumbo margins, other perfs close, Fine-Very Fine or better appearance..... 1,890.00
2298	★	\$2.00 Orange Red & Black (523). Four singles, fresh, Fine-Very Fine lot..... 2,100.00
2299	(★)	\$2.00 Orange Red & Black (523). Six singles, three with black plate no., three with orange red plate no., unused (regummed), two with thin spots (one trivial), orange red color oxidized, otherwise Fine-Very Fine appearance..... 3,150.00
2300	★	\$2.00 Carmine & Black, \$5.00 Deep Green & Black (524, 547). Vignette and frame plate no. singles for each, Fine-Very Fine..... 520.00
2301	★	\$2.00 Carmine & Black, \$5.00 Deep Green & Black (524, 547). Three and six respectively, one of latter with vignette plate no., Fine-Very Fine..... 1,260.00
2302	★	\$2.00 Carmine & Black, \$5.00 Deep Green & Black (524, 547). Five of each, one of former with frame plate no. margin, one of latter with a decent vignette shift to left and down into labels, Fine-Very Fine 1,475.00
2303	★★	\$2.00 Carmine & Black, \$5.00 Deep Green & Black (524, 547). Three and one respectively, Mint N.H., also incl. used No. 523 and two 524, overall Very Fine lot 1,670.00
2304	★	1c-3c 1918-20 Perforated and Imperforate Offset Issues Accumulation. Accumulation of approximately 600 stamps in various quantities, incl. 2c Types, shades, singles, pairs, blocks, many plate no. singles, much Mint N.H., virtually all Fine-Very Fine with a scattering of higher grade material..... E. 1,500-2,000
2305	★	1c Gray Green (536). 41 copies, 24 Mint N.H., incl five blocks of four, incl. a number of attractive "big" stamps, Very Fine-Extremely Fine lot 1,420.00

2306	★田	1c Green, 2c Carmine Rose, 3c Violet, Ty. II (538a, 540-541). Plate no. blocks, four, eight ("S30") and six stamps (Mint N.H.) respectively, one No. 538 minor thin spot, also incl. Nos. 538a and 540a blocks of four, Fine-Very Fine lot.....	1,875.00
2307	★田	1c Green, 2c Carmine Rose (545-546). 1c "S30" and plate no. 10686 block of four, 2c block of four, 2c Mint N.H. except for tiny adherence speck, Fine.....	2,020.00
2308	★★	1c-5c Pilgrim Tercentenary (548-550). 16 complete sets in singles and blocks of four, all Mint N.H. except three 5c stamps (lightly hinged), Fine-Very Fine.....	1,570.00
2309	★	1c-5c Pilgrim Tercentenary (548-550). Accumulation of over 200 stamps in various quantities, many complete sets, large percentage Mint N.H., many plate no. singles, also incl. used 5c blocks of four and 2c block of four with Sanford FL local precancel, Fine-Very Fine lot with a few better .	2,876.75
2310	★★	1922-25 Issue Plate No. Singles. Mint N.H., 53 different, 17 different denominations (complete 11c-\$5.00 at least one each), fresh and Fine-Very Fine	1,285.30
2311	★	½c-\$1.00 1922-25 Issue, Plate Number Singles. Collection of over 1,200 housed in two small stock books, some duplication for positions, wide range of conditions (Mint N.H., original gum, h.r.), centered from Very Good to Very Fine, relatively few faults, decades in formation, excellent lot for the plate number enthusiast.....	E. 1,000-1,500
2312	★★田	½c-\$1.00 1922-25 issue (551-571). Mint N.H. blocks of four, virtually all with plate no. selvage, fresh and Fine-Very Fine	2,780.00
2313	★★田	½c-25c 1922-25 Issue (551-568). Blocks of four, most with plate nos., two each ½c-1½c hinged, others Mint N.H., one 12c thin, one 20c with natural perf dimple, otherwise Fine-Very Fine	1,930.00
2314	★★	9c-\$1.00 1922-25 Issue (561-571). Mint N.H. plate no. singles, incl. extra shades of 25c and 30c and ½c-4c and 7c, Very Fine lot.....	584.60
2315	★★	9c-\$1.00 1922-25 Issue (561-571). Mint N.H. plate no. singles, incl. extra 25 and 30c and ½c-4c and 7c, Very Fine-Extremely Fine.....	584.60
2316	★★	11c-\$1.00 1922-25 Issue (563-571). Mint N.H. plate no. singles, also incl. extra shades 25c and 30c and ½c-4c, 7c and 9c, Fine-Very Fine	552.10
2317	★★	\$1.00-\$5.00 1922-25 Issue (571-573). Eight, six and five respectively, six with plate nos., also incl. 50c top selvage single, all Mint N.H., Fine-Very Fine	2,685.00
2318	★★	\$1.00-\$5.00 1922-25 Issue (571-573). Four of each, Mint N.H., fresh, Very Fine lot	1,840.00
2319	★	\$1.00-\$5.00 1922-25 Issue (571-573). 15, 14 and 10 respectively, most \$1.00 and \$2.00 with plate no. margins, incl. \$5.00 pair (each stamp minor gum thin, very insignificant on one), another couple tiny perf tip stains, otherwise Fine-Very Fine	2,642.50
2320	★★	\$1.00-\$5.00 1922-25 Issue (571-573). Three of each, Mint N.H., all with plate no. margins except one \$5.00 with half arrow and "\$5.00" marker, Fine-Very Fine	1,380.00
2321	★★田	\$1.00 Violet Black (571). Block of four, top and bottom arrow blocks of four and two different plate no. blocks of six, all Mint N.H. except two stamps in block of four, one plate block with few specks on gum, other small selvage separations, otherwise Fine-Very Fine lot	1,925.00
2322	★	1c Green, 2c Carmine, Rotary (578-579, 595). Ten, nine and four respectively, a few Mint N.H., typical centering, Very Good-Fine lot	3,005.00
2323	★★	1c-10c 1923-26 Issue, Perf 10 (581-591). About 200 Mint N.H. stamps, six 5c, ten 3c, 13 to 36 each of others incl. 16 of the 10c, also incl. three plate blocks and one booklet pane, Fine-Very Fine lot with some in higher grade.....	7,297.00
2324	★★	1c-5c 1924-25 Commemoratives (614-621). 30 complete sets of the three issues, Mint N.H.,	3,405.00
2325	★	1c-5c 1924-25 Commemoratives (614-621). Accumulation of over 600 stamps, about one-half Mint N.H., many complete sets, many with plate nos., Fine-Very Fine lot with some really nice examples to be found here and there, Scott Retail approximately \$6,000.00.....	E. 1,000-1,500
2326	★	13c Green, 17c Black (622-623). Plate no. singles, 14 of the 15 for the 13c and 8 (complete) for the 17c, many different positions, over half Mint N.H., nearly all Fine-Very Fine.....	2,079.00
2327	★	2c Edison, Coil (656). 56 copies (most in pairs or strips of four) and 13 joint line pairs, more or less 50% Mint N.H., also incl. attractive joint line pair with bold partial (Menlo) Park circular datestamp, probably from a FDC, Fine-Very Fine	1,916.54
2328	★	1c-10c Kans., Nebr. Overprints (658-679). Hand-picked sets, some of the Kans. are Mint N.H., others lightly hinged, Very Fine-Extremely Fine, seldom seen this nice.....	539.25
2329	★★	1c-10c Kans., Nebr. Overprints (658-679). Mint N.H. sets except 6c Kans. hinged, Fine-Very Fine	937.00
2330	★★	1c-10c Kans., Nebr. Overprints (658-679). Mint N.H. sets, Fine-Very Fine	962.00
2331	★	1c-10c Kans., Nebr. Overprints (658-679). Four sets, one Mint N.H. except 1½c hinged, Fine-Very Fine lot	2,400.25
2332	★	1c-10c Kans., Nebr. Overprints (658-679). Seven complete sets plus one extra "Kans." set, small part Mint N.H., nearly all Fine-Very Fine	E. 750-1,000

2333	★★田	1c-10c Kans., Nebr. Overprints (658-679). Mint N.H. blocks of four, just a hint of toning, otherwise Fine-Very Fine.....	3,848.00
2334	★田	1c-10c Kans., Nebr. Overprints (658-679). Blocks of four, majority of stamps Mint N.H., some disturbed original gum, 3c Nebr. right pair tape stained, the bottom left an outstanding beauty, Fine-Very Fine.....	2,973.50
2335	★★田	1c-10c Washington Bicentennial Issue (704-715). 31 sets of singles (mostly in blocks of four) and nine sets of plate no. blocks of four, evidently all Mint N.H. (may be a few hinged), Fine-Very Fine lot	E. 750-1,000
2336	★	Souvenir Sheet Accumulation. Over 100 items, virtually all unused, over half are Nos. 731 and 735, incl. few Farleys, a few are hinged, virtually all Very Fine	E. 400-500
2337	★★	½c-\$5.00 Presidential (803-834, 839-851). Accumulation, incl. seven sets of ½c-50c plate no. blocks of four, 15 to 25 singles each of the three dollar values, one \$1.00 Watermarked and seven sets each of coil pairs and joint line pairs, also accumulation of ½c-\$1.00 1954 Liberty Series (1030-1052) and later Nos. 1278-1293, mostly plate blocks plus some coils	E. 1,000-1,500
2338	★★	\$1.00-\$5.00 Presidential (832-834). Accumulation of singles, pairs and plate no. blocks, singles incl. over 150 \$1.00, 30 \$2.00 and eight \$5.00 (virtually all of these are in multiples), double plate no. blocks incl. 36 \$1.00, seven \$2.00 and five \$5.00, some \$1.00 are 1954 "dry" printing, virtually all Mint N.H., also incl. used single and block of four of the \$1.00 Watermarked "USIR", Fine-Very Fine lot.....	E. 1,000-1,500
2339	★★田	\$1.00-\$5.00 Presidential (832-834). Double plate no. blocks of four, with and without arrows, also \$2.00 and \$5.00 center line blocks of four, Mint N.H.,	1,477.50
2340	★★田	\$1.00 Presidential (832). 41 Mint N.H. double plate no. blocks of four (seven with arrow, 34 without arrow), different number combinations, Very Fine lot.....	1,435.00
2341	★★田	\$1.00 Presidential, 1954 Dry Printing (832c). 45 of a possible 50 plate no. combinations and positions, Mint N.H., Very Fine.....	1,350.00
2342	★★田	\$1.00 Presidential, 1954 Dry Printing (832c). 34 of a possible 50 plate no. combinations and positions, Mint N.H., Very Fine lot	1,020.00
2343	★	\$2.00-\$5.00 Presidential (833-834). 31 and 14 singles respectively, Mint N.H., Fine-Very Fine lot	1,732.50
2344	★★田	\$2.00-\$5.00 Presidential (833-834). Double plate no. blocks of four, nine and five respectively, one \$5.00 slightly reduced selvage and another with selvage crease, otherwise VF lot	2,775.00
2345	★★田	1c-10c Famous Americans (859-893). 16 complete sets of plate no. blocks of four, also 23 sets of singles mostly in blocks of four and two nearly complete sets of used blocks of four, the unused evidently all Mint N.H., Fine-Very Fine lot	5,446.70
2346	★★	\$5.00 Hamilton (1053). 20 singles incl. 17 Mint N.H., four with plate nos., Fine-Very Fine.....	1,100.00
2347	★★田	\$5.00 Hamilton (1053). Single, two blocks of four, one block of six and three plate no. blocks of four, Mint N.H., Fine-Very Fine	1,785.00
2348	★★田	29c Legends of the West, Recalled (2870). Ten Mint N.H. panes of 20, fresh and Very Fine group of the Bill Pickett recalls	2,300.00
2349	★★田	\$2.00 Bureau of Engraving and Printing Centennial, Souvenir Sheet (2875). Sealed Post Office pack of 100 panes, each pane with four \$2.00 Madison stamps of the design of Scott 262, commemorating the 100th anniversary of the BEP, Very Fine, total face value	800.00
2350	★★	6c-24c 1918-23 Air Post (C1-C6). Mint N.H., fresh, rich colors, Nos. C1, C3 and C4 wide margins and centered, Very Fine-Extremely Fine lot.....	700.00
2351	★	6c-24c 1918-23 Air Post (C1-C6). Accumulation of 152 stamps, nine to 16 each first three, 23 to 56 each last three, about one-third Mint N.H., incl. few natural s.e.'s, very few lightly toned, somewhat mixed centering, nearly all Fine-Very Fine.....	E. 1,500-2,000
2352	★	6c-24c 1918-23 Air Post (C1-C6). 24 No. C4, ten to 15 each of others, about one-third Mint N.H., nearly all Fine-Very Fine.....	5,730.00
2353		6c-24c 1918-23 Air Post (C1-C6). 16 complete used sets, Fine-Very Fine lot	2,800.00
2354		6c-24c 1918-23 Air Post (C1-C6). 13 to 37 used copies of each value, mixed condition, generally Fine, Scott Retail \$4,070.00.....	E. 400-500
2355	田	6c-24c 1918-23 Air Post (C1-C6). Used blocks of four, incl. extra No. C2 used block of four with "Urbana, Ill." straight line cancel, extra No. C3 block (both are center lines), also eight used C4 plate no. singles, overall Fine-Very Fine lot.....	1,160.00
2356	★★	6c-24c 1918 Air Post (C1-C3). Five each first two, three of last, Mint N.H., fresh and bright, Very Fine lot with several 16c Extremely Fine	1,670.00
2357	★★	6c-24c 1918 Air Post (C1-C3). Thirteen, five and eight respectively, Mint N.H., several 24c faint trivial toning, otherwise Fine-Very Fine lot	3,330.00

2358	★田	6c-24c 1918 Air Post (C1-C3). Left arrow blocks of four, two or three stamps in each Mint N.H., Fine-Very Fine lot, Scott Retail as hinged and Mint N.H. singles	1,240.00
2359	★★田	6c-24c 1918 Air Post (C1-C3). Mint N.H. blocks of four, 16c with top arrow, 24c with blue "TOP" and plate no., one 6c tiny faint thin spot, 24c tiny natural inclusion speck and small natural pre-print crease, otherwise Fine-Very Fine.....	1,560.00
2360	★田	6c-24c 1918 Air Post (C1-C3). Blocks of four, six, two and two respectively plus additional block of eight of the 24c, more than half of stamps Mint N.H., few light toning, disturbed original gum, etc., nearly all Fine-Very Fine	E. 750-1,000
2361	★	6c Orange, 16c Green (C1-C2). Arrow and plate no. blocks of six, fresh colors, 6c light reinforced separations, 16c Mint N.H., Fine pair of First Issue Air Post plate blocks.....	2,050.00
2362	★★田	8c-24c 1918-23 Air Post (C3-C6). All Mint N.H. except one No. C3 small h.r., Fine-Very Fine	1,730.00
2363	★	8c-24c 1923 Air Post (C4-C6). Plate no. singles, 17, 15 and ten respectively, about one-third Mint N.H., nearly all Fine-Very Fine.....	2,615.00
2364	★★	8c-24c 1923 Air Post (C4-C6). Seven Mint N.H. sets, Fine-Very Fine, mostly higher grade with a few Extremely Fine.....	2,170.00
2365	★★	8c-24c 1923 Air Post (C4-C6). 18 Mint N.H. sets, fresh, Fine-Very Fine lot	5,580.00
2366	★★	8c-24c 1923 Air Post (C4-C6). 19, 20 and eight respectively, plate no. singles, good variety of nos. or positions with duplication, about half Mint N.H., Fine-Very Fine lot.....	3,200.00
2367	★★	8c-24c 1923 Air Post (C4-C6). Nine each first two, four of last, Mint N.H., Fine-Very Fine with several really nice higher grade examples	2,090.00
2368	★★田	8c-24c 1923 Air Post (C4-C6). Mint N.H. blocks of four with plate no. margins, Fine-Very Fine... ..	1,240.00
2369	★★田	8c-24c 1923 Air Post (C4-C6). Mint N.H. blocks of four with plate no. margins, fresh and Fine-Very Fine with some in higher grade.....	1,240.00
2370	★★田	8c-24c 1923 Air Post (C4-C6). Mint N.H. blocks of four with plate no. margins, fresh and crisp, Very Fine lot with some in higher grade, nice set	1,240.00
2371	★	8c-24c 1923 Air Post (C4-C6). Accumulation, 67 of the 8c, 20 of 16c and 17 of 24c, Fine-Very Fine lot	5,020.00
2372	★★	8c-24c 1923 Air Post (C4-C6). Accumulation, 44, 16 and 20 respectively, Mint N.H. except one No. C6, some with plate nos., a few touch to barely in, Fine lot, Scott Retail \$6,570.00 . E. 1,000-1,500	
2373	★★	8c Dark Green, 16c Dark Blue (C4-C5). 26 and 18 respectively in Mint N.H. blocks of four or six, most with plate nos., Fine.....	3,380.00
2374	★★	8c Dark Green, 1923 Air Post (C4). 30 Mint N.H., fresh and Fine-Very Fine, majority Very Fine	1,200.00
2375	★★田	8c Dark Green, 1923 Air Post (C4). Ten Mint N.H. blocks of four with plate no. margins, Fine-Very Fine, nice fresh lot.....	1,600.00
2376	★★田	8c Dark Green, 1923 Air Post (C4). Five plate no. blocks of six, one Mint N.H., mixed centering, Fine lot	1,290.00
2377	★★	Air Post Plate Number Singles. Lifetime accumulation of probably 2,500 stamps sorted in glassines, incl. Nos. C7-C12, C16-C31, C32/C75, Nos. C7-C10 and C12 incl. 200 more or less of each and about 100 C11's, ten C18, about 65 each C20-C22 and C24, then generally 20 each C25/C75, presumably a very high percentage Mint N.H., overall Fine-Very Fine, incredible lot and almost impossible to duplicate.....	E. 2,000-3,000
2378		5c-50c 1926-39 Air Post (C7-C12, C16-C22, C24). Accumulation of about 300 plate no. blocks of either four or six, only two C12 and two C18, six C9, ten to as many as 53 of others, the C18's have gum creases and are hinged in selva, about half of the 25 C24's have mild toning, largely Mint N.H. and nearly all Fine-Very Fine	E. 2,000-3,000
2379	★★田	10c-20c Maps, Air Post (C7-C9). Matched plate no. blocks of six sets of the five positions less five tops to be complete, 95 plate no. blocks of six in all out of the possible 100, there may be a few hinged, at least vast majority Mint N.H. and Fine-Very Fine, Scott Retail \$6,747.50 as Mint N.H.	E. 1,000-1,500
2380	★★田	10c-20c Maps, Air Post (C7-C9). Ten Mint N.H. sets of plate no. blocks of six, virtually all top or bottom positions, Fine-Very Fine lot.....	2,025.00
2381	★★田	10c Lindbergh, Air Post (C10). Fifty-one of the 60 possible plate no. blocks of six positions, nearly all Mint N.H. and with few exceptions Fine-Very Fine, scarce assemblage	E. 1,000-1,500
2382	★★	10c Lindbergh, Booklet Pane (C10a). Six complete booklets of two panes each, Mint N.H., Fine-Very Fine, Scott Retail as Mint N.H. panes	1,440.00
2383	★★	10c Lindbergh, Booklet Pane (C10a). Eleven (seven Mint N.H.) plus two Mint N.H. complete booklets of two panes each and extra set of covers, variety of positions, Fine lot.....	1,620.00

2384	★★田	5c Winged Globe, Air Post (C12). 22 plate no. blocks of six, different nos. or positions incl. better Durland nos. F19947 top and right, 20187 top and bottom, 20190 bottom and 20323 top, evidently all Mint N.H., nearly all Fine-Very Fine.....	E. 500-750
2385	★	65c Graf Zeppelin (C13). Four, some h.r., one with bottom plate no., one tiny perf stains top right, otherwise Very Fine-Extremely Fine.....	720.00
2386	★	50c Chicago Zeppelin (C18). 34 copies (eight Mint N.H., 17 hinged, four no gum or regummed and five used), some natural gum creases, one minor toning, nearly all Fine-Very Fine..	1,915.00
2387	★★	50c Chicago Zeppelin (C18). Ten Mint N.H. singles, Fine-Very Fine.....	850.00
2388	★	50c Chicago Zeppelin (C18). 33 copies (13 Mint N.H., 20 hinged), Fine-Very Fine lot...	2,055.00
2389	★★	50c Chicago Zeppelin (C18). Six singles and five blocks of four, Mint N.H., Fine-Very Fine	2,210.00
2390	★★田	20c, 50c Trans-Pacific, Air Post (C21-C22). Ten plate no. blocks of six of each, Mint N.H., one with gum disturbance, Fine-Very Fine lot	1,800.00
2391	★★田	6c-50c 1941 Transport, Air Post (C25-C31). Mint N.H. complete sheets of 50, Fine to mostly Very Fine set, Scott Retail as singles	975.00
2392	★	10c 1885-1914 Special Delivery (E1-E3, E5-E9). Original gum, couple Mint N.H., bright colors, exceptional centering throughout, Very Fine-Extremely Fine, lovely lot	2,830.00
2393	★	10c 1885-1914 Special Delivery (E1-E2, E5-E6, E8-E9). Original gum, couple trivial perf flaws, Fine-Very Fine.....	1,790.00
2394	★	10c-20c 1885-1925 Special Delivery, Registration (E1-E14, F1). Approximately 85 stamps neatly arranged on black stock sheet, 20 No. E7, 17 No. E11, one to seven each of others, fair amount Mint N.H., over 20% with plate nos., slightly mixed condition, generally Fine-Very Fine with a few better	E. 1,000-1,500
2395	★	Special Delivery Accumulation. Over 30 stamps, incl. E1-E7, etc., No. E4 huge top plate no. 77 single (unused, no gum), others original gum, generally Fine-Very Fine	E. 400-500
2396	★	10c Blue, Orange, Special Delivery (E2-E3). Plate no. singles, nos. 73 and 552, the two plate nos. used for these two issues, original gum, Very Fine, the No. E3 plate no. 552 with 1992 P.F. certificate	1,600.00
2397	★	10c 1893-1908 Special Delivery (E3, E5-E7). Incl. E3 top imprint and plate no. 73 strip of five (original gum, heavily hinge reinforced), E5-E7 bottom imprint and plate no. strips of three, E5 Mint N.H., middle stamp some short perfs at top, E6 h.r.'s, E7 two stamps Mint N.H., some separations, also incl. No. E1 plate proof on card imprint and plate no. 495 block of eight (No. E1P4), surface scuff on pos. 2, unlisted as a plate block , generally Fine appearance, scarce lot.....	E. 1,000-1,500
2398	★	10c-20c 1895-1922 Special Delivery, Registration (E5-E14, F1). Fresh, lightly hinged, Very Fine-Extremely Fine	1,317.00
2399	★	10c 1895-1922 Special Delivery (E5-E12). Also incl. No. E8 var. "top frame line missing", E11 Jumbo and "pink back", both shades No. E12 and No. F1, fresh and Very Fine, exceptionally handsome lot	1,540.00
2400	★	10c Blue, Special Delivery (E5, E5a). Plate no. margin singles, nine of the twelve different used for this issue, original gum, three Mint N.H. incl. No. E5a, virtually all Fine-Very Fine, No. E5a with 2007 P.F. certificate	2,960.00
2401	★	10c Blue, Special Delivery (E5). Plate no. margin singles, ten of the twelve plates used for this issue, all top positions , five Mint N.H., one tropical o.g, one unused (no gum) and one with small thin spot, otherwise Fine-Very Fine, plate no. 492 with 2003 P.F. certificate	3,550.00
2402	★	10c Blue, Special Delivery (E5). Four different imprint and plate no. strips of three, mostly different shades, original gum, two strips and two stamps in other Mint N.H., one perfs just in, one with faint diagonal crease and one with light overall toning, generally Fine appearing, Scott Retail \$5,310.00	E. 500-750
2403	★★	10c Blue, Special Delivery (E5). Two blocks of four (different shades) and top margin plate no. 1258 pair with part imprint, fresh, seven stamps Mint N.H., Fine-Very Fine, plate pair with 2008 P.F. certificate.....	4,130.00
2404	★	10c 1902-22 Special Delivery (E6-E12). Blocks of four, No. E6 light overall toning, otherwise Fine-Very Fine.....	4,825.00
2405	★	10c Ultramarine, Special Delivery (E6). Five plate no. singles (one separated) and two blocks of four with part imprints and plate nos., all different numbers, eight stamps Mint N.H., Fine-Very Fine lot	5,380.00
2406	★	10c Ultramarine, Special Delivery (E6). The four different 1909 Re-Issue plate no. singles (nos. 5240, 5243-5245) without "-09", plus the four different Re-Issue plate nos. with "-09" (two singles and two part imprint and plate no. blocks, one block no gum, Fine-Very Fine with two of the without "-09" Extremely Fine, Scott footnote below E6 listing states "The plate numbers without the '-09' are scarcer and worth more", Scott Retail as ordinary singles.....	2,890.00

- 2407 ★ **10c Green, Special Delivery (E7).** Specialized lot incl. plate no. singles from the four plates used for printing this issue, regular block of four, bottom imprint and plate no. 4921 block of six (neatly reinforced separation), bottom left "J.P.P" initials selvage block of four and right imprint and plate no. 916 strip of three, 15 stamps Mint N.H., Fine-Very Fine..... 3,145.00
- 2408 ★ **10c Ultramarine, Special Delivery (E8).** Plate no. singles for nine of the ten plates used for this issue (one unused, no gum), also block of four with part imprint and plate no., variety of shades, several centered and with wide to Jumbo margins, Fine-Extremely Fine, one plate single with 2005 P.S.E. certificate 2,370.00
- 2409 ★ **10c Ultramarine, Pale Ultramarine (E9-E10).** Seven plate no. singles and block of four with plate no., five different nos., others different positions of former, three plate no. singles (two different), normal single and bottom left corner selvage single with "S.S.L." initials, range of shades of latter, one each Mint N.H., few others with gum disturbance, couple nibbed perfs, Fine-Very Fine lot 4,345.00
- 2410 ★ **10c-60c 1917-71 Special Delivery (E11-E23).** Extraordinary plate no. single collection with a few plate blocks, incl. No. E11 with 35 of 36 plate nos. used (three plate blocks of six), E12 with 58 of 69 plate nos. used (two plate blocks of six), E13-E23 probably complete nos. with some matched sets, few duplicates and some additional large multiples, also FA1, slightly mixed condition, nearly all Fine-Very Fine, a lifetime's work and very difficult to duplicate..... E. 1,000-1,500
- 2411 ★ **10c-20c 1911-25 Special Delivery, Registration (E11-E14, F1).** 60 plate no. singles, all different nos. or positions, about one-half Mint N.H., virtually all Fine-Very Fine..... 2,514.00
- 2412 ★ **10c Ultramarine, Registration (F1).** All four plate nos. used for this issue represented in either singles, part imprint block of four, imprint and plate no. strip of three and two imprint, "A" and plate nos. 5720 and 5729, also three regular singles and block of four plus bottom left selvage single with "F.P.L." initials and two singles used in Offices in China, the two plate blocks are somewhat off-center and one has a hinge reinforcement between pos. 5 and 6, nearly all Fine-Very Fine, no premium added for the China cancels..... 5,855.00
- 2413 ★ **1c-50c Brown, Postage Due (J1-J7).** Original gum, few h.r., fresh colors, Fine-Very Fine set.. 3,215.00
- 2414 ★ **Postage Due Collection.** Over 100 items, virtually all original gum, slight duplication, largely complete between Nos. J1 to J101, incl. couple better imprint and plate no. strips of three, generally Fine-Very Fine, approximate Scott Retail \$10,900.00 E. 1,000-1,500
- 2415 ★ **Postage Due Collection.** Over 70 different on pages, between Nos. J1 to J101, original gum, lacks about 16 to be complete, incl. J31 Imperforate Pair with bottom imprint margin, No. J17 looks like member of the 1st Issue Brown family and figured as such, virtually all Fine-Very Fine, approximate Scott Retail \$8,800.00 E. 1,000-1,500
- 2416 ★★ **1c-50c Bright Claret, Postage Due (J22-J28).** Mint N.H. bottom imprint and plate nos. strips of ten, couple s.e. stamps creased, 1c with amateurish rejoining between pos. 5 and 6, otherwise 1c-10c Fine-Very Fine, 30c left perfs touch and 50c right perfs touch to very slightly in, rare lot with substantial catalog value as Mint N.H. singles..... E. 3,000-4,000
- 2417 ★ **1c-50c 1894-1910 Postage Due (J31-J50).** All unused original gum except Nos. J43 and J47 used, No. J50 natural s.e. at bottom, Nos. J34, 36 and 37 reperfed, otherwise Fine-Very Fine.. E. 400-500
- 2418 ★★ **1c-10c Deep Claret, Postage Due (J38-J42).** Imprint and plate no. strips of three, all top positions except 1c, original gum, virtually all stamps Mint N.H., fresh and Fine lot 2,250.00
- 2419 ★ **1c-10c Deep Claret (shades), Postage Due (J38-J39, J41-J42).** Twenty-four imprint and plate no. strips of three, virtually all different nos or pos., many stamps or strips Mint N.H., one 10c separations, Very Good-Fine..... E. 750-1,000
- 2420 ★ **Postage Due Issues Accumulation, 1879-1959.** Several hundred stamps, original gum and much Mint N.H., incl. singles, plate no. singles, blocks of four and larger, plate strips and plate blocks, fair variety in various quantities with a number of better items, nearly all Fine-Very Fine . E. 2,000-3,000
- 2421 ★ **2c-\$2.00 Offices in China (K1-K18).** Mostly h.r., rich colors, many with better centering than normally seen in a group, few small faults incl. 8c corner crease, Very Fine set..... 2,255.00
- 2422 ★ **2c-\$2.00 Offices in China (K1-K18).** Complete set, some h.r., fresh colors, Fine-Very Fine. 2,255.00
- 2423 ★ **2c-\$2.00 Offices in China (K1-K18).** Rich colors, few h.r., Fine set..... 2,255.00
- 2424 ★ **2c-\$2.00 Offices in China (K1-K18).** Rich colors, few h.r., Fine-Very Fine set..... 2,255.00
- 2425 ★ **2c-\$2.00 Offices in China (K1-K16).** H.r., rich colors, mixed centering, Very Good-Very Fine, all with Roig handstamp guarantee..... 2,045.00
- 2426 ★ **2c-\$2.00 Offices in China (K1-K18).** Plate no. singles, incl. K11a, h.r., few faults incl. 60c thin spot, Fine set 2,365.00
- 2427 ★ **2c-\$2.00 Offices in China (K1-K16).** Set of plate no. singles, few possibly Mint N.H., some h.r., rich colors, Fine-Very Fine, Scott Retail as hinged 2,045.00
- 2428 ★ **2c-60c Offices in China (K1-K14, K18).** Attractive group of plate no. singles, incl. Nos. K1, K2 (2), K3 (2), K4, K5, K6 (6), K7 (3), K8, K9 (3), K10 (2), K11 (3), K11a, K12 (3), K13, K14 (2), K18, few possibly Mint N.H., each a different plate no. and some with five-digit plate nos., Fine-Very Fine group 2,560.00

- 2429 ★田 **2c-60c Offices in China (K1-K14).** Blocks of four, the 2c-6c, 10c-12c, 18c-20c, 30c-60 bottom left stamp Mint N.H., 8c bottom right Mint N.H., 24c top right Mint N.H. (light crease), others mostly h.r., one or two thin spots, Fine-Very Fine appearing group of blocks, Scott Retail as singles 5,437.50
- 2430 ★田 **2c-24c Offices in China (K1-K11).** Blocks of four, No. K2 two Mint N.H., No. K7 tropicalized original gum, others three stamps Mint N.H. and top left stamp hinged, rich colors, fresh and Fine-Very Fine, Scott Retail as singles..... 5,570.00
- 2431 ★田 **\$1.00 on 50c, \$2.00 on \$1.00 Offices in China (K15, K16).** Blocks of four, bottom left stamp of latter Mint N.H., others h.r., first with short gum at top, each with small thin spot, Very Good-Fine, scarce blocks..... 5,250.00
- 2432 ★田 **2c, 4c Offices in China (K17-K18).** Blocks of four, 4c Mint N.H. with right selvage, 2c lightly hinged, 4c small natural inclusion at bottom right, Fine-Very Fine..... 1,395.00
- 2433 ★田 **2c, 4c Offices in China (K17-K18).** Blocks of four, first barely tropicalized original gum, second Mint N.H., bright colors, Very Fine..... 1,395.00
- 2434 **Agriculture Department Cancellation Collection (Nos. O1-O9, O95).** Outstanding mounted exhibition collection of 283 used stamps, incl. two complete used sets plus two 3c Soft Papers, cancels with Crossroads, Geometrics, Colored with reds and violets, cities incl. New York, Chicago, New Haven and Oakland Cal. (1945 yeardate), better fancy cancels with Letters, "US", Stars, Radial Designs, Targets, Bullseyes, Bars, Grids, Skull & Bones, "POD", "OK", "Paid" and Maltese Crosses, mostly Fine-Very Fine, a wonderful and valuable holding and ideal for a Departmental Issues specialist..... E. 5,000-7,500
- 2435 ★ **1c-30c Agriculture (O1-O9).** Original gum, generally well-centered, 10c and 12c reperfed, otherwise Fine-Very Fine..... 2,960.00
- 2436 ★★ **30c War, Intermediate Hard Paper (O92 var.).** Twenty-three examples, virtually all in horizontal strips of three, four or five, original gum, over 75% Mint N.H., fresh, couple minor flaws, generally Fine lot..... E. 500-750
- 2437 **Official Issues Cancellations.** 14, incl. 3c Agriculture with two-line Traverse City MI "Used Up", 7c State with huge Jumbo margins, six Forts, Laredo Tex., etc., several better values, mostly bold strikes, handsome lot E. 750-1,000
- 2438 ★ **Official Issues Collection.** Over 90 different neatly displayed n black stock sheets, largely complete for the hard and soft papers, very nice quality throughout with none that cut into the design, much original gum, incl. values to 90c, some better Soft Papers, also 2c Deep Green Navy Trial Color Plate Proof on wove, perforated (No. O36TC6a), may be a few minor flaws but overall Fine-Very Fine collection with a sprinkling of stamps in higher grades E. 2,000-3,000
- 2439 (★) **Official Issues Collection.** Virtually complete less \$5.00-\$20.00 State, 1c Agriculture and 24c Interior Soft Papers and a few more, nice colors, some original gum but vast majority unused (no gum), overall Fine-Very Fine, very attractive offering E. 1,000-1,500
- 2440 ★ **Official Issues Collection.** About 50 stamps, nearly all different, about two-thirds with original gum or part original gum, also some 1910-11 Issues which incl. Mint N.H. No. O123, mixed condition, generally Fine-Very Fine E. 1,000-1,500
- 2441 ★ **Large Format Newspaper Stamps, 1865-75.** 16 items, incl. unused Nos. PR1, three PR2, PR3a (some faults), PR2 with small 17mm hollow quartered cork cancel (may or may not be genuine), PR5-PR7, plate proofs PR3P3 and PR5P4-PR7P4, also a few reference items, unused without gum as issued, generally Fine-Very Fine as these are found E. 500-750
- 2442 (★) **Newspapers & Periodicals Issues Collection.** About 60 nearly all different, mostly unused (no gum), incl. Nos. PR2, 3b, 4, 26, 18 of the 23 different 1879 Issue incl. \$24.00-\$60.00, PR109, 113 and more, slightly mixed condition, nearly all Fine-Very Fine, considerable catalog value E. 1,500-2,000
- 2443 ★ **1c-\$1.00 Parcel Post (Q1-Q12).** Also incl. 1c-25c Parcel Post Postage Due singles, (2c and 25c Mint N.H.), Fine-Very Fine..... 1,532.50
- 2444 ★ **1c-\$1.00 Parcel Post (Q1-Q12).** Complete set, about one-half Mint N.H., Fine-Very Fine with a few in higher grade 1,495.00
- 2445 ★ **1c-\$1.00 Parcel Post (Q1-Q12).** Some h.r., exceptional centering, fresh and bright, Very Fine-Extremely Fine set 997.75
- 2446 ★ **1c-\$1.00 Parcel Post (Q1-Q12).** Five complete sets, many lightly hinged and nearly one of each value Mint N.H., couple with Jumbo margins, Fine-Very Fine..... 3,990.00
- 2447 ★ **1c-\$1.00 Parcel Post (Q1-Q12).** Accumulation of over 155 stamps, various quantities, incl. four 50c and one \$1.00, few plate no. singles, blocks of four incl. 15c, also set of JQ1-JQ5 singles, some Mint N.H., slightly mixed condition, nearly all Fine-Very Fine, Scott Retail over \$3,700.00 as hinged..... E. 500-750
- 2448 ★田 **1c-\$1.00 Parcel Post (Q1-Q12).** Blocks of four, some Mint N.H., 20c and 25c beautifully centered, bottom left \$1.00 very nice, one 10c thin, Fine-Very Fine set with some Extremely Fine. 6,344.00
- 2449 ★ **1c-75c Parcel Post (Q1-Q11).** Over 100 plate no. singles, virtually all different, one 50c, generally four each 10c-25c and 75c, some Mint N.H., also incl. 1c pane of 45, bottom plate block separated, generally Fine-Very Fine, difficult to duplicate, couple with P.S.E. certificates..... 4,233.00

- 2450 ★ **1c-75c Parcel Post (Q1-Q9, Q11).** Plate no. singles, either different nos. or positions, over half are 1c and 2c, eight 3c, five 4c, four 25c, one to three each of others, some Mint N.H., mixed condition, virtually all Very Good-Very Fine..... E. 300-400
- 2451 ★田 **4c, 5c Parcel Post (Q4-Q5).** Top and bottom imprint and plate no. blocks of four respectively, nicely centered, fresh and Very Fine, also 5c left and bottom imprint and plate no. blocks of six and plate no. only block of six, mixed centering, Very Good-Fine..... 3,550.00
- 2452 ★ **Balance of Parcel Post Collection.** 15 multiples with plate blocks or blocks of four with plate nos. to the 10c, complete set of singles less 15c-20c and 50c values with sidographers initials, generally several of each 1c-5c (different initials) and an interesting group of about 90 Local Precancels, some of the unused Mint N.H., generally Fine-Very Fine, interesting lot E. 750-1,000
- 2453 ★ **1c-25c Parcel Post Postage Due (JQ1-JQ5).** On pages, incl. four to five plate no. singles of each, 1c plate block of ten, 1c-10c plate no. strips of three, incl. comprehensive Special Handling (QE1-QE4) most plate no. singles and plate no. blocks, much Mint N.H., overall Fine-Very Fine lot E. 750-1,000
- 2454 **Cut Square Collection, 1853-1932.** Nearly 350 virtually all different unused cut squares neatly displayed on black stock sheets, nice condition with fair number of Full Corners, more than 60% complete for the period, virtually all Very Fine-Extremely Fine E. 5,000-7,500
- 2455 ★ **12c-40c 1861 Cut Squares (U42-U45).** Unused, 39 x 33mm to 44 x 43mm, 24c full corner, incredibly fresh Very Fine-Extremely Fine 1,065.00
- 2456 ★ **Postal Stationery Balance.** Four unused cut squares, incl. Nos. U90, U453Cd, U463 and U464, all are fresh and Very Fine 4,850.00
- 2457 ☒ **Postal Stationery Better Entires.** Ten, incl. Nos. U29, U66 with Wells, Fargo imprint, U458 with addition of 1c Postal Card surcharge inverted at lower left, U476, UPSS 3119, U561a, entire with purple "Abandon" handstamp over indicia, UC13c, UXC1a, few with minor dings, overall fresh and Fine-Very Fine, scarce group E. 500-750
- 2458 **Postal Stationery Balance.** Small carton with mostly unused entires and some cut squares, incl. entires of Nos. W47, U52, U66, nice group of Surcharges, some Postal Cards, Canal Zone and few other possessions, unused cut squares incl. Nos. U200 and U203, overall fresh and Fine-Very Fine..... E. 400-500
- 2459 **Postal Stationery Collection.** Scott album of unused and used cut squares or full corners, incl. unused Nos. U11, U13, U28, U66, U68, U95, U98-U101, U185, U195, U197, U201-U203, U226, U245, U248 with Wells, Fargo printed frank, used incl. Nos. U14, U23, W25, U29, U170, U247, U249, U373, UO8, UO25, UO68, UO69, nice group of surcharges, some misidentified and not counted, few reference items to be expected, some faults, Fine-Very Fine, a valuable collection of Postal Stationery and an excellent foundation for someone looking to build a collection in this area Scott Retail well in excess of..... 30,000.00
- 2460 ★ **Official Issue Cut Squares.** Collection of 38 virtually all different, unused, 1c-30c values between Nos. UO6 to UO72, many better, some full corners, Very Fine-Extremely Fine lot 6,643.00
- 2461 ☒ **Postal Card Collection.** Scott album pages and two albums of mostly unused cards through late 20th Century, better incl. Nos. UX1, UX3, UX13, UX35, UX47 (with hole punch), few used incl. Nos. UX4, UX27C and UX27D, UZ1, overall fresh and Very Fine, better quality than normally seen, Scott Retail for just the better cards more than \$3,500.00..... E. 1,000-1,500
- 2462 **Confederate States, 1c-20c General Issues (1-4, 6-8, 11-14).** About 30 items, about half are the least expensive 5c and 10c values, better incl. Nos. 1-4 o.g or part original gum, used Nos. 1 and 2 on small pieces, couple each unused Nos. 8, 13 and 14, also defective No. 5 (not counted), generally Fine-Very Fine with several very nice examples E. 500-750
- 2463 **Confederate States, 1c-10c General Issues (1, 2e, 3, 7, 8, 11 and 14).** Nos. 3, 8 (pair and block of four) and No. 14, original gum, No. 1 tied on large part of cover, Nos. 2e, 6 (vertical pair) and 11 with circular date stamps, above average condition, virtually all Very Fine or better 2,080.00
- 2464 **Confederate States Collection.** Three album pages of unused and used stamps, incl. unused Nos. 1, 2, 3, few blocks of No. 13, used Nos. 1, 5, 8, some reference items, some Fine-Very Fine.. E. 400-500

COLLECTIONS AND ACCUMULATIONS

- 2465 **Collection, 1845-2012.** Comprehensive collection in four Scott National albums, incl. Providence provisionals, Nos. 1, 17, 24, 25, 33, 37, 39, 40, 42, 64b, 68, 71, 72, 73, 88, 93, 96, 102, 112-115, 118-119, some 1869 Re-Issues, nice group of Bank Notes, values to 90c, 211B, 212-218, 219-229, 230-245, 1894-98 Bureaus, Trans-Mississippi and Pan-Americans complete, 1902 Issue to \$5.00, nice group of Washington-Franklins, some better rotary issues, White Plains souvenir sheet, Kans.-Nebr. complete, later issues generally complete, nice back-of-book with Air Post incl. Nos. C1-C6, C13-C15, nice Special Delivery, Parcel Post complete, some better Postage Due, Hunting Permits complete to 2000, virtually all appear unused, few earlier with cancels removed and most of the higher-value items with flaws of one kind or another incl. regummed etc., some shaved proofs not counted, still a Fine-Very Fine and worthwhile high-value collection, accompanied by a few dozen certificates from the 1980's..... E. 12,000-15,000

- 2466 ★ **Unused Collection, 1895-1929.** Outstanding collection on album pages, loaded with high grade stamps incl. many P.S.E. graded, largely lightly hinged with some Mint N.H. found mostly on the lower denominations, starts with Watermarked 1895-98 Bureau Issues complete less the dollar values, incl. 8c and 5c Dark Blue XF-Superb 95, Trans-Mississippi 1c-4c, 8c and 10c, Pan-Americans complete, 1902 Issue through \$1.00 with several graded 85-90 and 4c XF-Superb 95, Louisiana Purchase and Jamestown complete (several Mint N.H.), Panama-Pacific through No. 402, 1909 Commemoratives, strength is in the Washington-Franklins with an extensive showing of all issues incl. flat plate coil singles (many with certificates), the best stamps removed and offered individually but remaining are a number of high denominations and many with Scott Retail over \$200.00, collection finishes with 1922 Issue, White Plains sheet and Kansas-Nebraska sets, Very Fine-Extremely Fine collection with the vast majority of stamps sound, approx. 110 certificates included with numerous grades in the 80-90 range (with a few 95's and one 98J), Scott Retail counting nearly all as hinged and without regard to grades more than \$15,000.00 E. 10,000-15,000
- 2467 **Collection, 1847-1954.** Scott National album of unused and used stamps, incl. used Nos. 1 (2), 10A, 67, 77, 95, 112-118, 121, 153, unused Nos. 7, 9, 30A, 35, 37, 38, 39, 71, 73, 119, some nice Bank Notes incl. 212-217, 229, Columbians complete to \$5.00, 276, 285-293, 294-299, 312, 313, 315 pair, 323-330, 331-341, 369, 397-400A, 403-404, 409 block with Kansas City roulettes, 478-480, 523, 524, 547, 551-573, 630, 658-679, Air Post incl. Nos. C1-C6, C18, F1, K1-K18, Hunting Permits incl. RW1-RW27, some Confederate States, few Proofs, better items generally with faults incl. some regummed or cleaned, some are Fine-Very Fine, tremendous catalogue value E. 10,000-15,000
- 2468 **Collection Balance, 1847-1901.** Comprehensive assemblage of mostly used stamps hinged on Scott album pages, incl. used Nos. 1, 2, 8 (may be altered from a No. 9), 12 with a red cancel, 13-15, 17, 23, 27, 28, 28b, 29, 67-72, 77, 83, 84, 86-91, 95, 99, 101, 112-122, 132, nice selection of Bank Notes to 90c, Columbians to \$5.00, 246-284, 285-293, 294-299, some unused incl. Nos. 30 (regummed), 42, 46, 56, 109 (regummed and repaired), decidedly mixed condition with higher catalogue value stamps defective, still an opportunity to acquire many Scott numbers that are usually not offered as part of a group, high catalogue value..... E. 7,500-10,000
- 2469 **19th & 20th Century Collection.** Wonderful comprehensive collection in binders on old-time stamp dealer's pages, mostly from Stampazine, incl. four books of Regular issues with many better incl. three 5c and one 10c 1847 Issue, some better 1857 Issue, 1861 Issue, 1869 Pictorials with values to 15c, Bank Notes incl. 90c No. 191, nice group of Bureaus, Washington-Franklins with few varieties such as possible double impression No. 525d, , also five books of Commemoratives with better items such as nice group of unused Columbians with values incl. \$1.00, \$4.00 and \$5.00 and some better used such as \$3.00 Columbian, nice group of Trans-Mississippi incl. unused \$1.00, Pan-Americans, Louisiana Purchase to 10c with some duplication, better Panama-Pacifics to 10c, some Kans-Nebr., also Air Post incl. unused Nos. C1-C3 with three of each, C4 (5), C5, C6 (2), few Israel tossed in for good measure, typical Stampazine quality but several are still Fine-Very Fine, tremendous catalogue value..... E. 5,000-7,500
- 2470 **Collection, 1847-1956.** Scott National album of unused and used stamps, incl. used Nos. 1, 2, 13, 17, 28, 37, 38, 67, 112-122, Bank Notes to 90c, 285-293, some Special Delivery, Postage Due, Officials and Revenues, unused incl. dollar-value Columbians, C1-C6, C13-C15, mixed condition with better stamps generally faulty, otherwise Fine-Very Fine E. 5,000-7,500
- 2471 **Collection and Accumulation.** Primary collection housed in Scott National album to the 1960s, begins with 1847 5c, scattered 1851-56, 1857-60 and 1867 Grill Issues, 1869 Issue to the 15c, Small Banknotes complete, Columbians unused from 15c-\$1.00 and used \$2.00, 20th century with some better unused sets and singles, Air Post incl. unused Nos. C1-6, also incl. three other albums, a Lighthouse hingeless with some useful items incl. 1847 5c, Columbians unused to the 15c and used \$2.00 plus more, a Schaubek album of used singles incl. over 100 \$5.00 Hamilton, and a Scott National sparsely filled, plus some glassines with a few better items, majority is mostly Fine-Very Fine E. 3,000-4,000
- 2472 **20th Century Collection.** Collection of unused and used stamps hinged on Scott album pages, incl. used Nos. 301-313, 323-330, 369, 397-404, 449, 491, 523, 547, unused with some better incl. Nos. 362, 366, 459 single and pair, 467, 476A with PFC, 505 (two, each in pair with 2c), 630, 666, many coils (some reference items—anyone want a 321 pair?), collection continues through 2005 incl. recalled Legends of the West sheet, higher-value stamps mostly faulty, still a worthwhile collection E. 3,000-4,000
- 2473 **19th & 20th Century Used Collection.** Three small binders of used stamps, incl. Nos. 1, 17 (pair), 24, 29, 36B, 37, 68-72, 75, 77, 78, 112-122, some Bank Notes to 90c, Columbians incl. 1c-\$2.00 and \$5.00, Trans-Mississippi to \$1.00, Air Post incl. C14, one volume of 20th Century, few specialized studies of inexpensive stamps such as No. 210 and 230 showing minor plate or printing varieties, mixed condition but some appear Fine-Very Fine, a nice old-time collection E. 2,000-3,000
- 2474 ★★ **Mint Collection, 1893-2011.** Unused stamps housed in five premium Lighthouse hingeless albums with slip cases, mostly Mint N.H. except for some of the earlier issues, begins with 1c-10c Columbians, smattering of 1895 and 1902 Bureaus, 1c-4c and 8c Pan-Americans, a few Washington-Franklins with certificates, collection begins in earnest from 1925 onwards and is virtually complete from 1933-2001, incl. a choice Mint N.H. White Plains sheet, Presidentials, position pairs and blocks of Farleys, Liberty series, some good modern material incl. the recalled Legends of the West sheet, Bugs Bunny sheet with single imperf, back-of-book with complete Air Post from C16 onward, some Special Delivery, nice condition throughout, while lacking rare stamps this is a beautiful starter collection with stamps selected for quality, more than 15 certificates accompany E. 2,000-3,000

- 2475 ★ **Balance of Estate Collection.** Approximately 350 nearly all unused stamps neatly arranged on stock sheets, some slight duplication, incl. Pan-Americans, 1902-03 to 15c plus used \$2.00 and \$5.00, No. 315 pair, Louisiana Purchase, Jamestown, **especially strong Washington-Franklin Issues with many better values**, No. 523, 1922-25 Regular Issue to \$5.00, Kans.-Nebr. Ovpts. and much more, some Back-Of-The-Book with Nos. C1-C6 and C18, Special Delivery and Postage Due with average centered used example of No. J58 (natural s.e. and creases), lastly some 1920's, 1930's and later blocks and plate blocks..... E. 2,000-3,000
- 2476 ★ **Balance.** 18 mostly unused stamps, incl. coil line pairs of Nos. 349, 351, 352 (used), 413, 444, 458, pairs of No. 350, 446 and 453, also Nos. O2, O20 (used), O22 (used), O29, O40, O58, O82, O99, O122, few coils may be reference, overall Fine-Very Fine E. 2,000-3,000
- 2477 **Miscellaneous Lot.** A few hundred items mostly on lot cards and stockcards, 19th and 20th Centuries, unused and used, with singles, plate blocks, a few proofs and booklets, Back-of-Book, etc., medium priced saleable stamps abound, even a few scarce items such as No. O45 block of four with original gum, somewhat mixed condition, many are Fine-Very Fine E. 2,000-3,000
- 2478 **Collection, 1847-1950's.** Housed in a large box, thousands of stamps from 1847 to 1900's, classics include many better Scott numbers but most are seriously defective, a sampling incl. Nos. 2, 17, 37-38, 67, 72, 100-101, 112-121 with duplication on the high values, 143-144 etc., continues through early 1900's, back-of-book with a large collection of Revenues incl. some on documents, Carriers & Locals, a few stockbooks with duplicates, also a group of 1930's-40's plate blocks, condition ranges from defective to some Fine E. 1,000-1,500
- 2479 **Collection.** To 1968 in a Scott Specialty album, 19th Century is mostly used and contains a few higher cataloging stamps, Columbians are complete to the \$1.00, plus a \$4.00 value, some useful unused 20th Century, Back-of-Book incl. a few Cut Squares and some Revenue stamps (incl. Hunting Permit), mixed condition E. 1,000-1,500
- 2480 **Plate Blocks and Singles.** Large collection housed in more than 10 albums in two boxes plus loose White Ace pages, singles incl. complete unused set of Columbians less \$3.00 (dollar values either no gum or regummed), Trans-Mississippi Issue to \$1.00 (50c and \$1.00 regummed), 1902 to 15c, 1922 and later incl. Kansas-Nebraska, extensive Air Post incl. three sets of C1-C6 and set of Graf Zeppelin C13-C15 (65c and \$1.30 Mint N.H., \$2.60 tiny gum disturbance), vast majority of the collection is in Mint N.H. plate blocks from 1920's to 1970's with extensive coverage of Regular issues, Commemoratives and Back-of-Book, a number of better plate blocks incl. Nos. 294 (hinged), several 1922 flat plates, 630, 647-648, C18, others, the pages are not particularly in order so careful viewing is recommended, some flaws to be found on earlier issues but overall condition is Fine-Very Fine E. 4,000-5,000
- 2481 **Collection, 1851-1930's.** Mounted on album pages, nearly all used, earliest incl. Nos. 11, 63, 69, 76, 77, 115, 116 (2), 119, 121, range of Bank Notes through Washington-Franklins and some 1922, a few are unused incl. 15c Columbian and three lower value Trans-Mississippi, very mixed condition with faults to be expected on the earlier issues, some appear Fine E. 400-500
- 2482 **Collection.** Housed in two Lindner hingeless albums, predominately unused and sparsely filled until the 1920s, nearly complete from 1930s onwards to 1960, but some useful items noticed incl. a White Plains sheet and Nos. C1-6, mostly Fine-Very Fine E. 300-400
- 2483 ★田 **Plate Block and Single Collection Balance.** To 1976 in nine albums, mostly a plate block collection, but where plate block could not be found a single (or occasional block) would be sometimes be substituted, Regular Issues incl. a few Bureau printings, several Washington-Franklins incl. some cataloging hundreds of dollars each, coil waste stamps incl. nos. 578, 579 and 595, 1922 Issue to \$2.00 (with two \$2.00 plate blocks), Kans.-Nebr. ovpts. complete, and more, Commemoratives start at the Columbian issue, with 1c-4c plate blocks, some later higher cataloging plates, Air Posts incl. nos. C1-C6 and C18, some other Back-of-Book, also a few on old auction lot cards (incl. one on a 1976 Koerber lot card with description written in the hand of Charles F. Shreve!), slightly mixed quality, some earlier issues with small faults, much is Fine-Very Fine with several Mint N.H. E. 10,000-15,000
- 2484 ★田 **Plate Block Balance.** 15 plate blocks, incl. Nos. 339, 377 (2), 418, 428, 434, 498, 499, 504, 506, 507, 510 and 614-616, most lightly hinged but few Mint N.H., overall fresh and Fine-Very Fine, Scott Retail approximately 4,450.00
- 2485 ★田 **Plate Block Accumulation, 1895-1930's.** Approximately 250 items, over 120 different, some Mint N.H., many better, mixed centering, many Fine-Very Fine E. 2,000-3,000
- 2486 ★田 **Plate Block Collection.** To 1976 in five White Ace albums, incl. the Lexington-Concord set, some 2c Reds, after 1942 it is well filled except missing the high value definitives, also a few mint sheets and plate strips, some Mint N.H., mostly Fine-Very Fine E. 300-400
- 2487 ★★田 **Plate Strip Accumulation.** Many hundreds of plate strips from 8c-35c, duplication present to as many as 200 of same issue, Very Fine, face value 2,000.00
- 2488 **Old-Time Collection of Used Blocks.** Album pages of used blocks, incl. Nos. 26, 112, 114, 190, 209, 214, 215, 216, 217, 218, 227-228, 230-235, 237, 238, 239 (2), 288-290, 296-299, 308, 309, 323-327, 329-330, some better Washington-Franklins, 479, 480, some Kans.-Nebr., C1-C6, E3, some faults, some appear Fine-Very Fine, a valuable old-time collection with many scarce used blocks, substantial Scott Retail value E. 2,000-3,000

- 2489 **Back-of-Book Collection.** Collection of unused and used stamps hinged on Scott album pages, incl. unused Nos. C13, O5, O12, O14, O34, O45, O67 and many other Officials, great group of Newspapers and Periodicals, used incl. Nos. C14-C15, Special Delivery, Parcel Post, nice group of Postage Due, K15, K16, nice group of Officials, few Newspapers and Periodicals, mixed condition, some are reference items, still a comprehensive and worthwhile holding E. 3,000-4,000
- 2490 ★★田 **High Value Face.** Accumulation of mostly \$1.00, \$2.00 and \$5.00 plate blocks, incl. O'Neil, Airlift, Moore, Lamp and more recent, also three Express Mail, Very Fine, face value..... 1,908.00
- 2491 **U.S. Used Accumulation, 1873-1909.** Over 40 different varieties in various quantities, mostly better incl. nine No. 218, three 239, 240, two each 276-278, two 291, two 312, eight 327, etc., slightly mixed quality, most Fine-Very Fine E. 750-1,000
- 2492 **Accumulation.** Stockbook of unused and used stamps plus other odds and ends, incl. used Nos. 68 (4), 73, 121, 240, unused Nos. 235 (2), 236, 237, 288, 326, C18, few other better, F1 block of four (adherences on gum), some Philippines and Guam, some Revenues, ten packets of 1992 Columbian stamps, some Russia, some 5L1 reprints etc., mixed condition, some Fine-Very Fine . E. 750-1,000
- 2493 **Accumulation.** Carton of unused and used stamps, better incl. unused Nos. 276, 480, 524 and C5, also few covers incl. E4 (faulty condition but catalogues \$300.00), two Postage Currency, mixed condition, some Fine-Very Fine..... E. 750-1,000
- 2494 ★ **Balance.** Ten unused singles, each with either imprint or plate no. selvage, incl. Nos. 215 (NH), 250 (NH 75J), 253 (NH 70), 255 (OGph 95), 272 (OGph 85), 282 (NH 80, hinged in selvage only), 429 (NH 80), 518 pair, Fine-Very Fine group, Scott Retail approximately 1,760.00
- 2495 **19th & 20th Century Balance (287/716).** 23 stamps on stock cards, incl. 10X1 forgery, Nos. 287, 288, 298, 304, 308, 323-324, 328, 397-399, 616, 629, also a group of 2c Reds between Nos. 643/716, most Mint N.H., fresh and Very Fine group with some Extremely Fine, Scott Retail more than \$1,000.00..... E. 400-500
- 2496 **Small Assortment.** Mostly 20th Century unused, incl. a set of Pan-Americans, also Air Posts incl. a set of plate number singles of the Graf Zeppelin, a few small faults, Fine-Very Fine appearance . E. 750-1,000
- 2497 (★) **Unused No Gum Better Values Group.** Incl. 1c-30c Columbian (less 3c, 6c and 8c), booklet pane No. 301c (small separation), 10c Louisiana Purchase, 343-347 pairs (four 3c, nine 4c and three 5c), four 373 pairs, Nos. 547, two 572, 573, C3, K15 and more, fresh colors, Fine-Very Fine lot..... E. 400-500
- 2498 ★★ **Graded U.S. Stamps.** 29 neatly arranged on stock sheet, 26 different, largely the issues from 1917 to 1931, earlier incl. used 156, two 289's (one with plate number not graded) and 398 with plate no., the 28 unused stamps are nearly all Mint N.H. and 18 are graded 90-95 with two 98's, essentially all Very Fine to Extremely Fine Gem quality, beautiful selection, each with certificate (virtually all 2007 P.S.E.'s and two P.F.'s), total SMQ more than \$1,500.00..... 860.75
- 2499 **Mint Balance.** Many coil rolls of 1-5c Washington, Transportation Series and modern, also incl. box of mostly plate blocks, Very Fine, face value alone should be multiples of our estimate.. E. 150-200
- 2500 **Consignment "Clean-Up" Balance.** Three stamps, incl. 3c Ultramarine, Triple Split Grill (114 var), showing parts of the grill in three corners, Very Fine example of this unusual grill variety, with 2005 P.F. certificate, unlisted in Scott, also No. 226 faintly canceled, with 2013 P.S.E. certificate (XF 90 Jumbo), finally No. 309, neat registry oval cancel at left, tiny corner creases, Extremely Fine appearance, with 2014 P.S.E. certificate E. 200-300
- 2501 ★ **Quality Unused Prior Sales Balance (157/437).** 11 stamps offered as individual lots in past sales, mostly Mint N.H., incl. Nos. 157, 212, 224, 226, 276 (lightly hinged), 334, 338, 382 (lightly hinged), 394, 423 (lightly hinged), 437, mostly Fine with a couple Very Fine, a fresh sound group, eight with P.F. certificates 3,347.50
- 2502 **Extensions Balance.** Three items, incl. used No. 38, unused Nos. O95 and O102, each with current certificate noting small fault such as natural inclusion, small tear or reperf, Very Fine appearance, with 2013 P.F. or P.S.E. certificates 1,125.00
- 2503 ★★ **Major Errors.** Accumulation in various quantities, 19 different, incl. Nos. 525c, 805b, 899b, 900a, 901a, 1058a, etc., biggest quantity is in later coils between Nos. 1518c to 1907a, vast majority Mint N.H. and Fine-Very Fine, Scott Retail over \$3,000.00 E. 400-500
- 2504 **No Lot.**
- 2505 ★ **Freak Perforations.** Incl. Nos. 507, 512, 557-558 blocks of four with corner selvage foldovers creating wild perforations, these also with engraver's or sideographer's initials, 6c part of design and initials printed on back, additionally No. 504 pair with similar foldover and initials, No. 516 vertical pair with "blind perfs" between (appears imperf between) and a couple others, scarce lot and excellent for display E. 500-750

END OF SALE — THANK YOU

Bid Form—15% Premium Sale

Sale 1067
Mon.-Fri., March 24-28, 2014

1

Please provide the following information:

NAME
ADDRESS.....
CITY/STATE/ZIP
TEL. (DAY) FAX
E-MAIL

PADDLE #

Do not write in box

2

Have you purchased from us in the past 5 years? ☐ YES (if so, please go to Section 3)
☐ NO (please provide a trade reference and bank information)

References:

Stamp Firm:..... Telephone

Bank:..... Account #

3

In the space provided below, enter the **lot number** from **Sale 1067** and your corresponding bid. Please use **whole dollar amounts** only and enter the **maximum bid** you wish to have us execute on your behalf, according to the **bidding increments** on other side of this form. **Your bid will NOT include the 15% buyer's premium.** We will advance the bidding at one increment over the

next highest bid; therefore, you may be awarded the lot at less than your maximum bid. Please do not use "plus" bids or "buy" bids. If you wish to bid on one lot **or** the other, indicate your "or" bid between lot number/bid entries and bracket your choices. If you wish to place a **bidding limit** on the total amount of your bids, please enter your limit in the space marked "Limit Bids".

PLEASE NOTE BIDDING INCREMENTS AND SHIPPING CHARGES (ON BACK OF THIS PAGE)

☐ **LIMIT BIDS:** Check this box if you wish to limit the total amount of your bids (not including the **15% buyer's premium**) in this sale. Your bids will be executed until your bidding limit no longer allows for additional bids. **The total amount you wish to bid is:** \$.....

Lot	Bid	Lot	Bid	Lot	Bid
	\$		\$		\$

4

AGREEMENT: By signing this bid form, you agree to pay for purchases resulting from your bids, in accordance with the **Conditions of Sale** printed in the sale catalogue. You also agree to pay the **15% buyer's premium, shipping costs (see reverse), and sales tax or use tax or customs duty which may be due on the total invoiced amount.** It is

understood that these bids will be executed by Siegel Auction Galleries as a courtesy to absentee bidders, but you waive the right to make any claim against the auctioneer or the firm, arising from the these bids. **You are responsible for your written bids, including any errors on your part and any additions or changes to the bids herein.**

Payment must be made by cash, check, money order or wire transfer. Credit cards (Visa, Mastercard and Discover only) can be accepted as payment but will be subject to a 3% Convenience Fee, which will be added to the total of the entire invoice (including hammer price, buyer's premium, shipping and transit insurance charges and any applicable taxes).



SIGNED TODAY'S DATE.....

5

Please submit your bids promptly (telephone bids must be confirmed in writing).

Mail to: **Robert A. Siegel Auction Galleries, Inc.**
60 E. 56th Street, 4th Floor, New York, N.Y. 10022
Telephone (212) 753-6421

OR FAX YOUR BIDS: (212) 753-6429

Shipping Instructions, Bidding Increments and space for additional bids on other side of form



Additional Bids

Sale 1067—March 24-28, 2014

Lot	Bid	Lot	Bid	Lot	Bid
	\$		\$		\$

Shipping and Transit Insurance

We will be pleased to arrange for shipping and transit insurance for purchases in this sale (except those described as “floor sale only”). To expedite billing and delivery of lots to hundreds of buyers per sale, we use standard charges for postage and insurance, based on the package weight and mailing requirements (see schedule). The standard charges are sometimes slightly more or less than the actual postage or FedEx fees, but we do not include any charge for our labor or packing costs. Therefore, we ask all buyers to remit the prescribed amount for shipping charges.

Transit insurance is provided in all cases, except when the buyer has furnished us with proof that insurance coverage is effective under another policy. Proof, in such cases, will be accepted in the form of a written certificate from the insurance carrier.

You are responsible for insurance charges, which will be added to your invoice. This coverage is provided for our mutual protection against theft or loss in transit.

Bidding Increments

The auctioneer may regulate the bidding at his discretion. However, to assist absentee bidders in establishing their maximum bid for each lot, the increments shown at right will be used in most cases. We recommend that written bids conform to these increments (those which do not will be reduced to the next level).

REVISED CHARGES FOR SHIPPING EFFECTIVE SEPTEMBER 1, 2010

We have reduced the FedEx Envelope charge to \$20, reflecting the elimination of the fuel surcharge. All other charges remain the same.

Current Postage & Insurance Charges

Weight/Class	Shipping Method	Charges
Up to 2 lbs.	Fedex Envelope	\$20.00
Over 2 lbs.	Fedex Box	\$35.00*
Non-U.S.	Fedex/Courier	\$50.00**
Bulk Lots	UPS Preferred	By weight and value
These fees reflect additional FedEx charges for residential delivery, signature and fuel surcharge. *Higher fees will be charged on packages weighing more than 5 lbs. or insured for more than \$75,000. **Buyers are liable for all customs duties and clearance charges. An accurate declaration of value will be made on all import/export documents.		

1/2014

Up to \$50	\$5	\$3,000-7,000	\$250
\$50-200	\$10	\$7,000-20,000	\$500
\$200-500	\$25	\$20,000-30,000	\$1,000
\$500-1,000	\$50	\$30,000-75,000	\$2,500
\$1,000-3,000	\$100	\$75,000 up	\$5,000

1/2014



PRICES REALIZED FOR SALE 1067---3/24-28/2014

United States Stamps

Robert A. Siegel Auction Galleries, Inc.
60 East 56th Street, 4th Floor, New York, NY 10022
Tel (212) 753-6421 Fax (212) 753-6429

Lot#	Realized	Lot#	Realized	Lot#	Realized	Lot#	Realized	Lot#	Realized	Lot#	Realized	Lot#	Realized	Lot#	Realized
401	160	443	325	486	400	530	190	573	110	617	800	660	225	703	160
402	800	444	275	487	375	531	160	574	300	618	700	661	300	704	1,300
403	160	445	1,400	488	300	532	475	575	200	619	275	662	650	705	225
404	1,000	446	160	489	250	534	500	576	650	620	225	663	550	706	650
405	550	447	180	490	450	535	2,000	577	700	621	190	664	180	707	160
406	1,100	448	350	491	850	536	200	578	375	622	225	665	750	708	1,600
407	225	449	275	492	850	537	225	579	700	623	450	666	225	709	2,500
408	1,900	450	550	493	375	538	300	580	300	624	225	667	250	710	750
409	800	451	150	494	110	539	950	581	1,300	625	350	668	350	711	425
410	2,100	452	325	495	600	540	600	582	1,200	626	170	669	250	712	375
411	550	453	375	496	375	541	2,300	583	225	627	1,700	670	3,500	713	800
412	160	454	550	497	225	542	550	584	1,200	628	475	671	550	714	90
413	1,100	455	600	498	110	543	1,800	585	1,200	629	550	672	1,200	715	400
414	400	456	600	499	325	544	325	586	1,300	630	1,800	673	700	716	110
415	130	457	450	500	550	545	500	587	400	631	1,500	674	225	717	750
416	250	458	375	501	140	546	160	588	750	632	2,000	675	350	718	2,600
417	250	459	110	502	750	547	600	589	650	633	1,200	676	325	719	325
418	450	460	190	503	850	548	450	590	1,100	634	650	677	2,700	720	1,100
419	425	461	2,600	504	700	549	300	591	275	635	650	678	850	721	130
420	700	462	130	505	850	550	250	592	350	636	1,500	679	425	722	130
421	275	463	10,000	506	300	551	425	593	450	637	600	680	400	723	225
422	400	464	275	507	160	552	1,300	594	250	638	120	681	700	724	275
423	2,100	465	400	508	650	553	400	595	375	639	90	682	3,750	725	250
424	275	466	375	509	225	554	550	596	1,300	640	750	683	700	726	160
425	275	467	375	510	160	555	4,250	597	475	641	600	684	225	727	425
426	225	468	450	511	600	556	4,250	598	325	643	700	685	2,900	728	325
427	2,100	469	450	512	500	557	650	599	400	644	500	686	800	729	140
428	225	470	450	514	850	558	1,900	600	2,000	645	550	687	600	730	500
429	550	471	1,100	515	350	559	850	601	500	646	325	688	225	731	375
430	1,200	473	275	516	200	560	1,400	602	1,800	647	600	690	100	732	2,200
431	1,200	474	275	517	2,100	561	700	603	2,100	648	425	691	275	733	3,750
432	110	475	275	518	1,600	562	850	604	950	649	225	692	600	734	225
433	325	476	275	519	2,300	563	400	605	650	650	200	693	1,300	735	800
434	1,100	477	275	521	425	564	600	606	500	651	225	694	3,750	736	110
435	325	478	275	522	7,500	565	450	607	100	652	950	695	1,600	737	1,200
436	130	479	325	523	80	566	1,400	608	200	653	2,100	696	110	738	425
437	1,200	480	275	524	400	567	900	610	1,100	654	325	697	110	739	1,300
438	1,200	481	275	525	200	568	375	611	70	655	400	698	160	740	400
439	1,000	482	275	526	180	569	1,700	612	1,200	656	350	699	950	741	1,100
440	450	483	300	527	225	570	2,100	613	1,600	657	300	700	650	742	200
441	2,700	484	650	528	250	571	90	614	120	658	1,000	701	130	743	300
442	2,100	485	350	529	425	572	180	616	600	659	250	702	160	744	275

PRICES REALIZED FOR SALE 1067---3/24-28/2014

United States Stamps

Robert A. Siegel Auction Galleries, Inc.
60 East 56th Street, 4th Floor, New York, NY 10022
Tel (212) 753-6421 Fax (212) 753-6429

Lot#	Realized	Lot#	Realized	Lot#	Realized	Lot#	Realized	Lot#	Realized	Lot#	Realized	Lot#	Realized	Lot#	Realized
745	350	787	500	830	400	872	275	916	1,800	960	500	1003	1,100	1045	4,500
746	550	788	200	831	425	873	375	917	4,500	961	375	1004	160	1046	1,800
747	950	789	275	832	500	874	425	918	350	962	1,100	1005	1,100	1047	500
748	850	790	950	833	900	875	1,000	919	425	963	275	1006	350	1048	350
749	600	791	500	834	1,200	876	850	920	900	964	1,400	1007	1,000	1049	2,000
750	1,800	792	1,300	835	180	877	650	921	600	965	1,800	1008	325	1050	110
751	5,000	793	1,300	836	700	878	1,000	922	1,500	966	1,800	1009	600	1051	1,500
752	3,250	794	400	837	190	879	700	923	600	967	190	1010	950	1052	400
753	200	795	500	838	800	880	650	924	200	968	300	1011	190	1053	600
754	450	796	500	839	100	881	4,250	926	600	969	225	1012	425	1054	600
755	250	797	500	840	2,700	883	3,500	927	475	970	225	1013	225	1055	250
756	150	798	450	841	2,100	884	750	928	225	971	150	1014	950	1056	425
757	1,600	799	325	842	1,900	885	2,900	929	375	972	325	1015	180	1057	325
758	450	800	850	843	3,000	886	225	930	600	973	130	1016	180	1058	400
759	350	801	275	844	650	887	80	931	275	974	100	1017	325	1059	1,000
760	600	802	1,300	845	450	888	170	932	250	975	325	1018	250	1060	800
761	250	803	1,000	846	850	889	200	933	300	976	350	1019	190	1062	325
762	250	804	600	847	550	890	750	934	800	977	550	1020	650	1063	650
763	350	805	600	848	400	891	700	935	950	979	300	1021	11,500	1064	150
764	350	807	600	849	325	892	325	936	600	980	475	1022	9,000	1065	375
765	250	808	650	850	325	893	475	937	1,400	981	350	1023	650	1066	1,800
766	550	809	300	851	350	895	3,500	938	1,100	982	250	1024	950	1067	800
767	400	810	500	852	250	896	1,600	939	2,600	983	550	1025	150	1068	625
768	550	811	500	853	250	897	500	940	950	984	250	1026	350	1069	900
769	550	812	400	854	275	898	550	941	1,500	985	2,100	1027	650	1070	800
770	650	813	1,500	855	160	899	2,000	942	18,000	986	2,400	1028	325	1071	850
771	1,000	814	800	856	180	900	550	943	1,700	987	375	1029	250	1072	1,600
772	1,700	815	225	857	225	901	400	944	1,100	988	550	1030	500	1074	700
773	900	816	400	858	375	902	350	945	500	989	450	1031	225	1075	550
774	5,000	817	800	859	575	903	400	946	350	990	325	1032	550	1076	325
775	5,500	818	1,200	860	550	904	2,300	948	225	991	1,500	1033	425	1077	1,100
776	4,000	819	1,300	861	375	905	950	949	1,000	992	2,700	1034	375	1078	1,200
777	2,100	820	1,100	862	300	906	110	950	250	993	1,300	1035	225	1079	850
778	1,500	821	1,700	863	850	907	90	951	425	994	500	1036	250	1080	275
779	1,300	822	1,000	864	250	908	1,600	952	575	995	475	1037	425	1081	425
780	1,100	823	500	865	425	909	2,500	953	375	996	1,100	1038	200	1082	550
781	600	824	375	866	4,625	910	950	954	300	997	750	1039	650	1083	300
782	650	825	700	867	700	911	225	955	1,100	998	1,700	1040	1,100	1084	225
783	275	826	450	868	650	912	160	956	4,000	999	900	1041	1,200	1086	900
784	600	827	350	869	700	913	550	957	1,400	1000	1,500	1042	800	1087	5,000
785	275	828	425	870	475	914	2,200	958	1,100	1001	1,900	1043	2,100	1088	700
786	700	829	400	871	425	915	2,000	959	300	1002	13,250	1044	600	1089	850

PRICES REALIZED FOR SALE 1067---3/24-28/2014

United States Stamps

Robert A. Siegel Auction Galleries, Inc.
60 East 56th Street, 4th Floor, New York, NY 10022
Tel (212) 753-6421 Fax (212) 753-6429

Lot#	Realized	Lot#	Realized	Lot#	Realized	Lot#	Realized	Lot#	Realized	Lot#	Realized	Lot#	Realized
1090	1,500	1132	875	1177	850	1220	1,300	1265	2,200	1307	750	1349	450
1091	450	1133	7,000	1178	325	1221	300	1266	600	1308	950	1350	200
1092	2,200	1134	750	1179	3,500	1222	450	1267	650	1309	900	1351	1,500
1093	1,300	1135	1,500	1180	1,100	1223	600	1268	250	1310	1,200	1352	225
1094	800	1136	1,100	1181	2,900	1224	6,250	1269	850	1311	450	1354	160
1095	1,100	1137	5,500	1182	3,250	1225	200	1270	850	1312	225	1355	375
1096	1,200	1138	2,900	1183	200	1226	450	1271	275	1313	190	1356	225
1097	1,100	1139	950	1184	1,700	1227	350	1272	1,300	1314	750	1357	180
1098	2,500	1140	225	1185	275	1228	350	1273	600	1315	1,600	1358	600
1099	8,000	1141	650	1186	650	1229	1,600	1274	5,250	1316	550	1359	800
1100	130	1142	375	1187	450	1230	900	1275	1,100	1317	550	1360	800
1101	200	1143	600	1188	275	1231	550	1276	350	1318	800	1361	700
1102	750	1144	900	1189	150	1232	650	1277	650	1319	1,100	1362	250
1103	425	1145	325	1190	1,900	1233	1,200	1278	450	1320	900	1363	325
1104	2,100	1146	850	1191	1,200	1234	4,000	1279	600	1321	325	1364	500
1105	275	1147	1,400	1192	750	1235	375	1280	1,400	1322	1,100	1365	2,300
1106	800	1148	1,000	1193	425	1236	2,100	1281	950	1323	375	1366	850
1107	400	1149	250	1194	1,500	1237	1,600	1282	500	1324	600	1367	275
1108	550	1150	600	1195	475	1238	7,000	1283	850	1325	12,500	1368	1,400
1109	130	1151	800	1196	550	1239	800	1284	1,200	1326	1,100	1369	1,000
1110	500	1152	375	1197	1,200	1240	325	1285	465	1327	550	1370	400
1111	325	1153	425	1198	500	1241	1,300	1286	600	1328	1,200	1371	650
1112	80	1155	160	1200	2,500	1242	400	1287	900	1329	800	1372	400
1113	700	1156	250	1201	2,200	1243	4,500	1288	200	1330	925	1373	550
1114	225	1157	1,600	1202	350	1244	1,600	1289	600	1331	475	1374	475
1115	600	1158	100	1203	300	1245	500	1290	1,200	1332	1,300	1375	425
1116	1,000	1159	5,250	1204	375	1246	850	1291	1,100	1333	650	1376	1,700
1117	650	1160	700	1205	375	1247	850	1292	850	1334	4,250	1377	900
1118	375	1161	400	1206	3,250	1248	800	1293	325	1335	850	1378	600
1119	800	1163	8,500	1207	4,500	1250	550	1294	500	1336	600	1379	300
1120	725	1164	750	1208	700	1251	2,200	1295	400	1337	2,100	1380	700
1121	550	1165	160	1209	325	1252	190	1296	250	1338	500	1381	650
1122	750	1166	2,200	1210	1,100	1254	850	1297	375	1339	800	1383	60
1123	300	1167	1,950	1211	600	1255	350	1298	350	1340	4,375	1384	110
1124	325	1168	4,250	1212	1,600	1256	350	1299	325	1341	750	1385	160
1125	200	1169	275	1213	650	1257	450	1300	400	1342	275	1386	180
1126	550	1170	275	1214	800	1258	425	1301	375	1343	170	1387	375
1127	1,400	1171	750	1215	350	1259	300	1302	1,200	1344	1,000	1388	300
1128	275	1172	450	1216	400	1260	1,100	1303	750	1345	550	1389	250
1129	750	1173	1,300	1217	350	1261	1,400	1304	1,100	1346	425	1390	200
1130	1,100	1174	650	1218	600	1263	900	1305	1,800	1347	3,750	1391	375
1131	170	1175	425	1219	550	1264	1,700	1306	1,100	1348	475	1392	800
												1435	600

PRICES REALIZED FOR SALE 1067---3/24-28/2014

United States Stamps

Robert A. Siegel Auction Galleries, Inc.
60 East 56th Street, 4th Floor, New York, NY 10022
Tel (212) 753-6421 Fax (212) 753-6429

Lot#	Realized	Lot#	Realized	Lot#	Realized	Lot#	Realized	Lot#	Realized	Lot#	Realized	Lot#	Realized
1436	700	1480	7,000	1523	225	1569	325	1619	150	1662	11,500	1706	2,700
1437	2,200	1481	1,200	1525	1,300	1570	1,800	1620	180	1663	250	1707	170
1438	3,250	1482	800	1526	225	1571	2,100	1621	600	1664	200	1708	170
1439	1,600	1483	650	1527	225	1573	160	1622	1,300	1665	350	1709	400
1440	1,000	1484	800	1528	800	1574	275	1623	700	1666	400	1710	550
1441	600	1485	4,000	1529	300	1575	500	1624	800	1667	1,100	1711	200
1443	750	1486	550	1531	600	1576	375	1625	375	1668	325	1712	2,300
1444	950	1487	2,100	1532	425	1577	225	1626	3,750	1669	275	1713	350
1445	750	1488	1,600	1533	400	1578	800	1627	170	1670	1,000	1714	650
1446	1,200	1489	475	1534	3,250	1579	2,200	1628	650	1671	750	1715	800
1447	1,500	1490	1,600	1535	550	1580	140	1630	300	1672	600	1716	600
1448	1,000	1491	650	1536	250	1582	950	1631	850	1673	1,000	1717	1,500
1450	1,000	1492	650	1537	1,900	1583	600	1632	600	1674	1,500	1718	1,400
1451	950	1493	550	1538	750	1584	7,500	1633	325	1675	375	1719	325
1452	800	1494	250	1539	300	1585	350	1634	275	1676	130	1720	2,000
1453	500	1495	1,000	1540	225	1586	425	1635	700	1677	350	1721	800
1454	6,750	1496	275	1541	1,500	1589	650	1636	300	1679	550	1722	1,100
1455	700	1497	1,300	1542	300	1590	550	1637	1,000	1680	250	1723	500
1456	475	1498	650	1543	450	1591	475	1638	350	1681	475	1724	900
1457	500	1499	450	1544	600	1592	700	1639	300	1682	300	1725	850
1458	400	1500	650	1545	300	1593	225	1640	325	1683	3,500	1726	1,600
1459	375	1501	375	1546	1,200	1594	450	1641	150	1684	1,500	1727	1,900
1460	170	1502	550	1547	475	1596	950	1642	800	1685	1,000	1728	800
1461	225	1503	275	1548	400	1597	300	1643	1,000	1686	950	1729	700
1462	350	1504	300	1549	800	1598	250	1644	650	1687	1,300	1730	475
1463	300	1505	225	1551	750	1599	550	1645	600	1688	350	1731	1,800
1464	2,000	1507	750	1553	950	1600	1,200	1646	550	1689	275	1732	400
1465	1,900	1508	700	1554	600	1601	375	1647	650	1690	200	1733	1,200
1466	350	1509	1,500	1555	850	1602	475	1648	650	1691	425	1734	2,000
1467	600	1510	650	1556	1,100	1603	1,700	1649	450	1692	325	1735	1,200
1468	500	1511	300	1557	225	1604	750	1650	650	1693	300	1736	500
1469	950	1512	1,500	1558	750	1606	375	1651	700	1694	450	1737	2,000
1470	3,000	1513	550	1559	275	1608	950	1652	600	1696	190	1738	1,200
1471	700	1514	350	1560	2,100	1609	2,300	1653	275	1697	425	1739	900
1472	1,300	1515	225	1561	1,500	1610	850	1654	525	1698	425	1740	750
1473	350	1516	1,300	1562	850	1611	475	1655	350	1699	235	1741	650
1474	850	1517	325	1563	600	1612	550	1656	425	1700	1,100	1742	550
1475	1,200	1518	325	1564	550	1613	2,300	1657	325	1701	800	1743	275
1476	350	1519	275	1565	475	1614	350	1658	500	1702	1,500	1744	250
1477	900	1520	300	1566	1,300	1616	650	1659	3,000	1703	300	1745	180
1478	200	1521	160	1567	550	1617	475	1660	650	1704	1,000	1746	1,800
1479	900	1522	425	1568	250	1618	160	1661	550	1705	1,600	1747	180
												1790	375

PRICES REALIZED FOR SALE 1067---3/24-28/2014

United States Stamps

Robert A. Siegel Auction Galleries, Inc.
60 East 56th Street, 4th Floor, New York, NY 10022
Tel (212) 753-6421 Fax (212) 753-6429

Lot#	Realized	Lot#	Realized	Lot#	Realized	Lot#	Realized	Lot#	Realized	Lot#	Realized	Lot#	Realized	Lot#	Realized
1791	400	1836	500	1879	1,300	1921	400	1964	130	2006	3,750	2055	1,000	2097	325
1792	800	1837	400	1880	700	1922	500	1965	500	2007	4,000	2056	850	2098	900
1793	800	1838	900	1881	1,100	1923	1,000	1966	1,900	2008	1,000	2057	1,400	2099	550
1794	850	1839	4,000	1882	850	1924	1,800	1967	170	2009	9,500	2058	1,100	2100	700
1796	700	1840	2,100	1883	375	1925	400	1968	475	2010	1,300	2059	1,100	2101	2,200
1797	450	1841	450	1884	1,600	1926	450	1969	1,100	2012	300	2060	950	2102	1,400
1800	160	1842	325	1885	375	1927	150	1970	200	2013	325	2061	1,500	2103	3,250
1801	150	1843	2,500	1886	850	1928	1,600	1971	375	2015	500	2062	1,450	2104	650
1802	350	1844	2,100	1887	325	1929	250	1972	400	2017	250	2063	2,000	2105	850
1803	800	1845	900	1888	250	1930	750	1973	400	2018	2,600	2064	2,200	2106	2,500
1804	275	1846	650	1889	275	1931	850	1974	850	2019	190	2065	1,700	2107	650
1805	550	1847	1,000	1890	400	1932	150	1975	275	2020	450	2066	275	2108	325
1806	225	1849	300	1891	225	1933	170	1976	750	2021	250	2067	425	2109	800
1807	250	1850	300	1892	300	1934	110	1977	950	2022	225	2068	700	2110	550
1808	225	1851	375	1893	9,000	1935	110	1978	500	2023	200	2069	325	2111	1,600
1809	375	1852	950	1894	2,500	1936	2,400	1979	200	2024	250	2070	2,200	2112	450
1810	180	1853	800	1895	500	1937	300	1980	325	2025	225	2071	1,500	2113	750
1811	550	1854	325	1896	700	1938	900	1981	350	2027	400	2072	2,100	2114	375
1812	190	1855	550	1897	325	1939	650	1982	450	2028	400	2073	1,000	2115	1,700
1813	550	1856	325	1898	1,300	1940	250	1983	4,500	2029	300	2074	1,900	2116	675
1814	250	1857	1,000	1899	450	1941	150	1984	900	2031	225	2075	475	2117	850
1815	450	1858	1,100	1900	650	1942	200	1985	120	2032	150	2076	450	2118	1,900
1816	325	1859	160	1901	275	1944	1,200	1986	350	2035	400	2077	550	2119	950
1817	400	1860	225	1902	375	1945	550	1987	275	2036	750	2078	1,600	2120	1,100
1818	425	1861	300	1903	225	1946	425	1988	1,900	2037	750	2079	1,500	2121	700
1819	475	1862	1,100	1904	475	1947	150	1989	1,300	2038	1,000	2080	1,500	2122	325
1820	750	1863	150	1905	350	1948	180	1990	500	2039	550	2081	3,500	2123	600
1821	750	1864	2,100	1906	250	1949	190	1991	1,300	2040	160	2082	600	2124	1,300
1822	850	1865	225	1907	250	1950	225	1992	700	2041	550	2083	2,400	2125	2,400
1823	225	1866	350	1908	475	1951	600	1993	325	2042	750	2084	1,500	2126	450
1824	225	1867	350	1909	850	1952	225	1994	400	2043	750	2085	2,100	2127	1,000
1825	150	1868	300	1910	750	1953	325	1995	300	2044	200	2086	300	2128	850
1826	450	1869	140	1911	550	1954	200	1996	325	2045	500	2087	850	2129	1,200
1827	450	1870	1,200	1912	1,400	1955	1,000	1997	650	2046	300	2088	550	2130	1,600
1828	650	1871	1,000	1913	1,300	1956	1,500	1998	375	2047	325	2089	650	2131	1,600
1829	600	1872	3,750	1914	1,300	1957	225	1999	500	2048	325	2090	400	2132	1,600
1830	900	1873	475	1915	375	1958	225	2000	325	2049	550	2091	600	2133	1,500
1831	425	1874	1,000	1916	400	1959	160	2001	950	2050	1,700	2092	1,800	2134	1,200
1832	600	1875	2,000	1917	1,900	1960	650	2002	160	2051	400	2093	1,600	2135	950
1833	375	1876	300	1918	275	1961	350	2003	100	2052	200	2094	550	2136	950
1834	500	1877	300	1919	650	1962	1,500	2004	400	2053	650	2095	2,300	2137	1,100
1835	150	1878	200	1920	900	1963	250	2005	475	2054	1,000	2096	2,800	2138	475

PRICES REALIZED FOR SALE 1067---3/24-28/2014

United States Stamps

Robert A. Siegel Auction Galleries, Inc.
60 East 56th Street, 4th Floor, New York, NY 10022
Tel (212) 753-6421 Fax (212) 753-6429

Lot#	Realized	Lot#	Realized	Lot#	Realized	Lot#	Realized	Lot#	Realized	Lot#	Realized	Lot#	Realized
2139	1,400	2182	2,100	2224	650	2266	300	2309	500	2351	2,200	2393	275
2140	850	2183	750	2225	450	2267	1,300	2310	300	2352	1,200	2394	550
2141	650	2184	1,000	2226	425	2269	100	2311	1,000	2353	475	2395	325
2142	350	2185	600	2227	325	2270	80	2312	950	2354	475	2396	550
2143	1,800	2186	2,600	2228	650	2271	425	2313	425	2355	225	2397	650
2144	750	2187	1,300	2229	500	2272	650	2314	300	2356	900	2398	425
2145	1,600	2188	1,800	2230	300	2273	130	2315	400	2357	700	2399	600
2146	850	2189	750	2231	1,200	2274	275	2316	180	2358	275	2400	550
2147	160	2190	225	2232	475	2275	1,050	2317	650	2359	300	2401	425
2148	1,300	2191	600	2233	475	2276	550	2318	550	2360	850	2402	550
2149	325	2192	1,700	2234	450	2277	450	2319	650	2361	600	2403	650
2150	500	2193	950	2235	550	2278	1,300	2320	350	2362	550	2404	900
2151	500	2194	1,200	2236	900	2279	475	2321	400	2363	450	2405	850
2152	325	2195	600	2237	140	2280	1,100	2322	350	2364	475	2406	550
2153	300	2196	550	2238	8,000	2281	550	2323	1,200	2365	1,000	2407	700
2155	225	2197	425	2239	750	2282	400	2324	650	2366	500	2408	475
2156	1,800	2198	550	2240	2,400	2283	800	2325	750	2367	650	2409	1,000
2157	1,800	2199	1,100	2241	250	2284	1,000	2326	325	2368	350	2410	1,100
2158	1,900	2200	550	2242	650	2285	250	2327	275	2369	350	2411	350
2159	1,800	2201	325	2243	600	2286	140	2328	200	2370	475	2412	750
2160	1,500	2202	475	2244	110	2287	450	2329	190	2371	750	2413	425
2161	1,300	2203	2,600	2245	80	2288	150	2330	225	2372	800	2414	1,500
2162	700	2204	325	2246	1,000	2289	425	2331	550	2373	325	2415	1,500
2163	1,600	2205	500	2247	450	2290	475	2332	600	2374	225	2416	2,700
2164	950	2206	1,400	2248	1,400	2291	1,400	2333	500	2375	250	2417	450
2165	900	2207	2,200	2249	550	2292	850	2334	650	2376	300	2418	400
2166	600	2208	1,600	2250	275	2293	425	2335	650	2377	1,300	2419	550
2167	1,800	2209	700	2251	600	2294	550	2336	550	2378	1,500	2420	1,800
2168	1,800	2210	850	2252	160	2295	700	2337	750	2379	1,200	2421	800
2169	1,200	2211	500	2253	350	2296	425	2338	1,500	2380	425	2422	700
2170	850	2212	1,000	2254	275	2297	550	2339	425	2381	1,300	2423	550
2171	650	2213	2,300	2255	950	2298	850	2340	550	2382	300	2424	800
2172	1,800	2214	1,700	2256	500	2299	1,200	2341	550	2383	300	2425	650
2173	2,600	2215	1,500	2257	225	2300	200	2342	400	2384	850	2426	700
2174	4,000	2216	700	2258	900	2301	1,000	2343	400	2385	425	2427	950
2175	2,700	2217	850	2259	350	2302	600	2344	850	2386	450	2428	800
2176	1,900	2218	550	2260	375	2303	900	2345	800	2387	225	2429	1,400
2177	375	2219	1,000	2261	325	2304	2,200	2346	250	2388	425	2430	1,300
2178	1,600	2220	1,300	2262	400	2305	375	2347	350	2389	500	2431	900
2179	700	2221	1,100	2263	475	2306	225	2348	750	2390	300	2432	400
2180	1,500	2222	375	2264	275	2307	300	2349	600	2391	225	2433	800
2181	2,100	2223	750	2265	475	2308	250	2350	450	2392	1,900	2434	4,750
												2477	6,000

PRICES REALIZED FOR SALE 1067---3/24-28/2014

United States Stamps

Robert A. Siegel Auction Galleries, Inc.
60 East 56th Street, 4th Floor, New York, NY 10022
Tel (212) 753-6421 Fax (212) 753-6429

Lot#	Realized
2478	2,700
2479	2,400
2480	6,500
2481	500
2482	600
2483	12,000
2484	850
2485	3,250
2486	400
2487	1,100
2488	2,500
2489	3,250
2490	1,400
2491	1,100
2492	550
2493	550
2494	1,100
2495	425
2496	850
2497	300
2498	1,000
2499	400
2500	150
2501	1,200
2502	350
2503	475
2505	650