

# UNITED STATES STAMPS

SALE  
1061

NOVEMBER  
19, 20 & 21  
2013



ROBERT A. SIEGEL AUCTION GALLERIES, INC.



Sale 1061—Tuesday, Wednesday and Thursday, November 19-21, 2013

## United States Stamps

Featuring

Stamps Offered on Behalf of President and Fellows of Harvard College\*  
The Estate of Carlyle F. Barnes, including Revenue and Private Die Proprietary Stamps  
Gem Quality Stamps, including the Michael J. Barry Collection  
The Diamond Collection of 19th and 20th Century Stamps

Live auction to be held at Siegel Auction Galleries,  
60 East 56th Street (Park/Madison), 4th Floor, New York City

Lots are sold subject to a 15% buyer's premium and  
any applicable sales tax (or customs duty for non-U.S. buyers)

Most lots offered without reserves

\*Also known as Harvard University — all lots from this offering are identified within each description

### Tuesday, November 19

#### Session One (lots 3201-3353) at 10:30 a.m.

Essays and Proofs .....	lots	3001-3273
Specimens .....		3274-3307
Postmasters' Provisionals.....		3308-316
1847 Issue and Reproduction.....		3317-3353

#### Session Two (lots 3354-3740) at 1:30 p.m.

1851-56 Issue .....		3354-3399
1857-60 Issue and Reprint .....		3400-3455
1861-66 Issue .....		3456-3488
1867-68 Grilled Issues, 1875 Re-Issue ....		3489-3526
1869 Pictorial Issue and Re-Issue .....		3527-3573
1870-93 Bank Note Issues.....		3574-3657
Columbian Issue .....		3658-3740

### Wednesday, November 20

#### Session Three (lots 3741-3882) at 10:30 a.m.

1894-98 Bureau Issues .....	lots	3741-3780
Trans-Mississippi Issue .....		3781-3806
Pan-American Issue .....		3807-3819
1902-08 Issue .....		3820-3840
Louisiana Purchase, Jamestown Issues....		3841-3852
1908-12 Issues .....		3853-3882

#### Session Four (lots 3883-4213) at 1:30 p.m.

Panama-Pacific Issue .....		3883-3897
1912-23 Issues .....		3898-4002
1922-26 and Later Issues .....		4003-4043
Air Post .....		4044-4086
Special Delivery, Postage Due.....		4087-4136
Offices in China thru Officials.....		4137-4213

### Thursday, November 21

#### Session Five (lots 4214-4373) at 10:30 a.m.

Newspapers and Periodicals .....	lots	4214-4219
Parcel Post .....		4220-4238
Private Vending & Affixing Machine .....		4239-4245
Postal Stationery .....		4246-4267
Revenues .....		4268-4324
Private Die Match Stamps, Canned Fruit..		4235-4373

#### Session Six (lots 4374-4737) at 1:30 p.m.

Private Die Medicine Stamps .....		4374-4487
Private Die Perfume Stamps, Group Lot..		4488-4502
Motor Vehicle Tax, Hunting Permits ....		4503-4546
Revenue Group Lots .....		4547-4551
Postal Savings thru Confederate States ..		4552-4569
U.S. Possessions .....		4570-4582
Group Lots by Issue .....		4583-4670
Collections, Accumulations, Literature....		4671-4737



Lot 4479—U.S. Proprietary Medicine Co. 1c Black  
on Orange, Wrapper, Silk Paper (RS247b)

Pre-Sale Viewing—Monday, November 18, 10am-4pm and by appointment

*Robert A. Siegel*

AUCTION GALLERIES, INC.

60 EAST 56TH STREET, 4TH FLOOR, NEW YORK, N.Y. 10022

Phone (212) 753-6421 • Fax (212) 753-6429 • E-mail: [stamps@siegelauctions.com](mailto:stamps@siegelauctions.com)

Catalogues, internet bidding, resources, archives and the Siegel Encyclopedia at  
[siegelauctions.com](http://siegelauctions.com)





*Robert A. Siegel*

AUCTION GALLERIES, INC.

60 EAST 56TH STREET, 4TH FLOOR, NEW YORK, N.Y. 10022

Phone (212) 753-6421 • Fax (212) 753-6429 • E-mail: [stamps@siegelauctions.com](mailto:stamps@siegelauctions.com)  
[siegelauctions.com](http://siegelauctions.com)



Scott R. Trepel  
President  
[strepel@siegelauctions.com](mailto:strepel@siegelauctions.com)



John P. Zuckerman  
Senior Vice President  
[jzuckerman@siegelauctions.com](mailto:jzuckerman@siegelauctions.com)



Corey Long  
Vice President  
[clong@siegelauctions.com](mailto:clong@siegelauctions.com)



Starr Tucker-Ortega  
Accounts  
[stamps@siegelauctions.com](mailto:stamps@siegelauctions.com)



Laura Melvin  
Bids and Inquiries  
[laura@siegelauctions.com](mailto:laura@siegelauctions.com)



Charles F. Shreve  
Siegel International  
[charles@siegelauctions.com](mailto:charles@siegelauctions.com)



Chris Anderson  
Siegel International  
[chris@siegelauctions.com](mailto:chris@siegelauctions.com)



Andrew Titley  
Siegel International  
[andrew@siegelauctions.com](mailto:andrew@siegelauctions.com)

Scott R. Trepel Principal Auctioneer (licensed by NYC Dept. of Consumer Affairs, #795952)

Nathaniel Estes Catalogue and Digital Production

## Information for Bidders

### Bidding

The following means are available for placing bids:

- 1) Attending the Live Auction in Person:** All bidders must register for a paddle, and new bidders must provide references at least three business days in advance of the sale.
- 2) Live Internet Bidding:** Instructions for participating as a Live Internet Bidder are provided on the page opposite.
- 3) Phone Bidding:** Bidders can be connected to the sale by phone and bid through a member of staff. Requests for phone bidding are subject to approval (please contact our office at least 24 hours before the sale). A signed Bid Form is required.
- 4) Absentee Bids.** All bids received in advance of the sale, either by mail, fax, phone, e-mail or internet, are Absentee Bids, which instruct the auctioneer to bid up to a specific amount on one or more lots in the sale. Absentee Bids sent by phone, fax or e-mail should arrive at least one hour prior to the start of the sale session. Bids entered through Live Internet Bidding will be visible to the auctioneer during the sale. Written bids should be entered legibly on the Bid Form in the sale catalogue. E-mail and internet bids should be carefully typed and double-checked. All new bidders must provide references. We recommend calling or e-mailing to confirm that Absentee Bids sent by mail, fax or e-mail have been received and entered.

### Pre-Sale Viewing

Subject to availability, certain lots (except group lots) can be sent to known clients for examination. Requests must be made no later than 7 days prior to the sale. Lots must be returned on the day received. Postage/insurance costs will be invoiced.

In addition to regular viewing, clients may view lots by appointment. Our staff will be pleased to answer questions or provide additional information about lots.

### Expert Certification

Individual items offered without a PF or PSE certificate dated within the past five years may be purchased subject to independent certification of genuineness and our description. **Please refer to the Conditions of Sale and Grading Terms for policies governing certification.**

### Shipping and Delivery

Procedures and charges for shipping lots are printed on the back of the Bid Form. **Bidders are responsible for all prescribed shipping charges and any applicable sales tax or customs duties.**

### Price Realized

Prices realized are sent with each invoice. Bidders with e-mail will receive a Bid Results report after the sale. Session results are posted immediately to [siegelauctions.com](http://siegelauctions.com)



# Live Internet Bidding at Siegel Auctions

## BIDDING FROM YOUR COMPUTER LETS YOU BE PART OF THE LIVE AUCTION FROM ANYWHERE IN THE WORLD!

There's **NO SUBSTITUTE** for following the auction in real time.  
Live Internet Bidding lets you bid and buy as though you were right there in the saleroom.  
And it's easy.

This step-by-step guide will instruct you how to register, set your browser and use the bidding interface.

Start by following the simple steps to become a registered Live Internet Bidder.  
Once you've been approved for bidding, you can listen to the auction and place bids with the click of a mouse.

### Registering with **STAMP AUCTION NETWORK & SIEGEL AUCTION GALLERIES**

Live Internet Bidding is managed by Stamp Auction Network (SAN).  
To bid, you must be registered and approved by *both* SAN and Siegel.  
To decide what you need to do, choose the description below that best fits you.



I've already registered with SAN and have been approved by Siegel for internet bidding.

I'm a Siegel client, but I'm not registered with SAN.

Go to [stampauctionnetwork.com/siegel](http://stampauctionnetwork.com/siegel) and click on "Register" at the top. Check the box for Robert A. Siegel Auction Galleries (under "R") and submit the form, indicating you are a Siegel client. Once registered at SAN, you're ready for internet bidding.

I've bid through SAN before, but this is the first time I've bid in a Siegel sale.

Then you just need to be approved by Siegel. Go to [stampauctionnetwork.com/siegel](http://stampauctionnetwork.com/siegel) and click on "Update Registration" at the top. Your SAN account information will be sent to us for approval (you might be asked for other trade references). Once approved by Siegel for bidding, you're ready for internet bidding.

I've never bid with Siegel, nor registered with SAN.

Go to [stampauctionnetwork.com/siegel](http://stampauctionnetwork.com/siegel) and click on "Register" at the top. Check the box for Robert A. Siegel Auction Galleries (under "R") and submit the form **with your trade references** (please, no family members or credit card companies as references). Once registered at SAN and approved by Siegel for bidding, you're ready for internet bidding.

Live Internet Bidding works by allowing registered bidders to observe and place bids.

Live Internet Bidding will work with any browser on both PC and Mac operating systems.

Before bidding by internet for the first time, we recommend finding a sale in progress and listening to the public broadcast or logging in as a registered bidder. This will help you develop a feel for the sale tempo and bidding interface.

### Log on to the auction at [stampauctionnetwork.com/siegel](http://stampauctionnetwork.com/siegel).

You can also log on at [siegelauctions.com](http://siegelauctions.com)

When you're logged on as a Live Internet Bidder, the bidding interface shows a photo and description of the lot, the current bid (and your bidding status), options for placing competitive bids and buttons with bid increments.

- After you click on a bid amount, the auctioneer is immediately notified of your bid.
- Retracting a bid is usually not acceptable, so please bid carefully.
- If you bid and then decide to stop, the "Pass" button will tell the auctioneer you are no longer bidding.
- You can send messages to the auctioneer (for example, a request for extension).
- You can track prior realizations from the bidding screen.



"System Down" or "Lost Connection" events do occasionally happen.

If you have any problems with Live Internet Bidding please call **212-753-6421** for immediate assistance.



## Conditions of Sale (please read carefully before bidding)

The property described in this catalogue will be offered at public auction by Robert A. Siegel Auction Galleries, Inc. ("Galleries") on behalf of various consignors and itself or affiliated companies. By bidding on any lot, whether directly or by or through an agent, in person, or by telephone, facsimile or any other means, the bidder acknowledges and agrees to all of the following Conditions of Sale.

1. The highest bidder acknowledged by the auctioneer shall be the buyer. The term "final bid" means the last bid acknowledged by the auctioneer, which is normally the highest bid offered. **The purchase price payable by the buyer will be the sum of the final bid and a commission of 15% of the final bid ("buyer's premium"), together with any sales tax, use tax or customs duties due on the sale.**

2. The auctioneer has the right to reject any bid, to advance the bidding at his discretion and, in the event of a dispute between bidders, to determine the successful bidder, to continue the bidding or to reoffer and resell the lot in dispute. The Galleries' record of the final sale shall be conclusive.

3. All bids are per numbered lot in the catalogue unless otherwise announced by the auctioneer at the time of sale. The right is reserved to group two or more lots, to withdraw any lot or lots from the sale, or to act on behalf of the seller. The Galleries will execute bidding instructions on behalf of clients, but will not be responsible for the failure to execute such bids or for any errors in the execution of such bids.

4. **Lots with numbers followed by the symbol ° are offered subject to a confidential minimum bid ("reserve"), below which the lot will not be sold. The absence of the symbol ° means that the lot is offered without a reserve. If there is no reserve, the auctioneer has sole discretion to establish a minimum opening bid and may refuse an offer of less than half of the published estimate. Any lot that does not reach its reserve or opening bid requested by the auctioneer will be announced as "passed" and excluded from the prices realized lists after the sale. The Galleries may have a direct or indirect ownership interest in any or all lots in the sale resulting from an advance of monies or goods-in-trade or a guarantee of minimum net proceeds made by the Galleries to the seller.**

5. Subject to the exclusions listed in 5(A), the Galleries will accept the return of lots which have been misidentified or which have obvious faults that were present when the lot was in the Galleries' custody, but not so noted in the lot description. **All disputed lots must be received by the Galleries intact with the original packing material within 5 days of delivery to the buyer but no later than 30 days from the sale date. (5A) EXCLUSIONS: The following lots may not be returned for any reason: lots containing 10 or more items; lots from buyers who registered for the pre-sale exhibition or received lots by postal viewing, thereby having had the opportunity to inspect them before the sale; any lot described with "faults," "defects" or a specific fault may not be returned because of any secondary fault. Photographed lots may not be returned because of centering, margins, short/nibbed perforations or other factors shown in the illustrations. Lots may not be returned for any of the following reasons: the color of the item does not match the color reproduction in the sale catalogue or website listing; the description contains inaccurate information about the quantity known or reported; or a certification service grades a stamp lower than the grade stated in the description.**

6. Successful bidders, unless they have established credit with the Galleries prior to the sale, must make payment in full before the lots will be delivered. Buyers not known to the Galleries must make payment in full within 3 days from the date of sale. **The Galleries retains the right to demand a cash deposit from anyone prior to bidder registration and/or to demand payment at the time the lot is knocked down to the highest bidder, for any reason whatsoever.** In the event that any buyer refuses or fails to make payment in cash for any lot at the time it is knocked down to him, the auctioneer reserves the right to reoffer the lot immediately for sale to the

highest bidder. **Credit cards (Visa, Mastercard and Discover only) can be accepted as payment but will be subject to a 3% Convenience Fee, which will be added to the total of the entire invoice (including hammer price, buyer's premium, shipping and transit insurance charges and any applicable taxes).**

7. If the purchase price has not been paid within the time limit specified above, nor lots taken up within 7 days from the date of sale, the lots will be resold by whatever means deemed appropriate by the Galleries, and any loss incurred from resale will be charged to the defaulting buyer. Any account more than 30 days in arrears will be subject to a late payment charge of 1½% per month as long as the account remains in arrears. Any expenses incurred in securing payment from delinquent accounts will be charged to the defaulter. A fee of \$250.00 per check will be charged for each check returned for insufficient funds.

8. All lots are sold as genuine. **Any lot accompanied by a certificate issued by The Philatelic Foundation or by Professional Stamp Experts within 5 years of the sale date is sold "as is" and in accordance with the description on the certificate. Such lots may not be returned for any reason, including but not limited to a contrary certificate of opinion.** Buyers who wish to obtain a certificate for any item that does not have a P.F. or P.S.E. certificate (dated as above) may do so, provided that the following conditions are met: (1) the purchase price must be paid in full, (2) the item must be submitted to an acceptable expertizing committee with a properly executed application form within 21 days of the sale, (3) a copy of the application form must be given to the Galleries, (4) in the event that an adverse opinion is received, the Galleries retain the right to resubmit the item on the buyer's behalf for reconsideration, without time limit or other restrictions, (5) unless written notification to the contrary is received, items submitted for certification will be considered cleared 90 days from the date of sale, and (6) in the event any item is determined to be "not as described", the buyer will be refunded the purchase price and the certification fee up to \$600.00 unless otherwise agreed.

9. Until paid for in full, all lots remain the property of the Galleries on behalf of the seller.

10. Agents executing bids on behalf of clients will be held responsible for all purchases made on behalf of clients unless otherwise arranged prior to the sale.

11. The buyer assumes all risk for delivery of purchased lots and agrees to pay for prescribed shipping costs. Buyers outside the U.S. are responsible for all customs duties.

12. **The bidder consents that any action or proceeding against it may be commenced and maintained in any court within the State of New York or in the United States District Court for the Southern District of New York, that the courts of the State of New York and United States District Court for the Southern District of New York shall have jurisdiction with respect to the subject matter hereof and the person of the bidder. The bidder agrees not to assert any defense to any action or proceeding initiated by Galleries based upon improper venue or inconvenient forum. The bidder agrees that any action brought by the bidder shall be commenced and maintained only in a Federal Court in the United States District Court for the Southern District of New York or the State Court in the county in which Galleries has its principal place of business in New York. These Terms and Conditions shall be governed by and construed in accordance with the substantive laws of the State of New York.**

SCOTT R. TREPEL, Principal Auctioneer

Auctioneer's License No. 795952  
N.Y.C. Department of Consumer Affairs  
80 Lafayette Street, New York, N.Y. 10013  
Telephone (212) 577-0111

*Revised 3/2013*



# Grades, Abbreviations and Values Used in Descriptions

## Grades and Centering

Our descriptions contain detailed information and observations about each item's condition. We have also assigned grades to stamps and covers, which reflect our subjective assessment. For stamps, the margin width, centering and gum are described and graded according to generally-accepted standards (an approximate correlation to numeric grades is provided at right). Although we believe our grades are accurate, they are not always exactly aligned with third-party grading terms or standards for all issues. **A lot may not be returned because a certification service grades a stamp lower than the grade stated in the description. Information from the P.S.E. Stamp Market Quarterly and P.S.E. Population Report<sup>SM</sup> is the most current available, but lots may not be returned due to errors or changes in statistics or data.**

**Extremely Fine Gem (90-100):** The term "Gem" describes condition that is the finest possible for the issue. This term is equivalent to "Superb" used by grading services.







**Extremely Fine (80-90):** Exceptionally large/wide margins or near perfect centering.

**Very Fine (70-85):** Normal-size margins for the issue and well-centered with the design a bit closer to one side. "Very Fine and choice" applies to stamps that have desirable traits such as rich color, sharp impression, freshness or clarity of cancel.

**Fine (60-70):** Smaller than usual margins or noticeably off center. Pre-1890 issues may have the design touched in places.

**Very Good (below 60):** Attractive appearance, but margins or perforations cut into the design.

## Guide to Gum Condition

Gum Categories:	MINT N.H.	ORIGINAL GUM (O.G.)				NO GUM
	 <b>Mint Never Hinged</b> <i>Free from any disturbance</i>	 <b>Lightly Hinged</b> <i>Faint impression of a removed hinge over a small area</i>	 <b>Hinge Mark or Remnant</b> <i>Prominent hinged spot with part or all of the hinge remaining</i>	 <b>Part o.g.</b> <i>Approximately half or more of the gum intact</i>	 <b>Small part o.g.</b> <i>Approximately less than half of the gum intact</i>	 <b>No gum</b> <i>Only if issued with gum</i>
Catalogue Symbol:	★ ★	★	★	★	★	(★)
PRE-1890 ISSUES	<i>Pre-1890 stamps in these categories trade at a premium over Scott value</i>			Scott Value for “O.G.”		Scott “No Gum” Values thru No. 218
1890-1935 ISSUES	Scott “Never Hinged” Values for Nos. 219-771	Scott Value for “O.G.” (Actual value will be affected by the degree of hinging)		<b>Disturbed Original Gum:</b> Gum showing noticeable effects of humidity, climate or hinging over more than half of the gum. The significance of gum disturbance in valuing a stamp in any of the Original Gum categories depends on the degree of disturbance, the rarity and normal gum condition of the issue and other variables affecting quality. For example, stamps issued in tropical climates are expected to have some		
1935 TO DATE	Scott Value for “Unused”					

## Covers

Minor nicks, short edge tears, flap tears and slight reduction at one side are normal conditions for 19th century envelopes. Folded letters should be expected to have at least one file fold. Light cleaning of covers and small mends along the edges are accepted forms of conservation. Unusual covers may have a common stamp with a slight crease or tiny tear. **These flaws exist in virtually all 19th century covers and are not always described. They are not grounds for return.**

## Catalogue Values and Estimates

Unless otherwise noted, the currently available *Scott Catalogue* values are quoted in dollars with a decimal point. Other catalogues are often used for foreign countries or specialized areas and are referred to by their common name: *Stanley Gibbons* (SG), *Dietz*, *American Air Mail Catalogue* (AAMC), *Michel*, *Zumstein*, *Facit*, etc. Estimates are indicated with an "E." and reflect our conservative valuation in dollars. Reserves will never exceed the low end of the estimate range; they will sometimes exceed Scott Catalogue value for stamps in Extremely Fine condition.

Because of certain pricing inconsistencies in the *Scott Catalogue*—for example, blocks that have no gum, the absence of premiums for Mint N.H. items, etc.—we cannot guarantee the accuracy of values quoted for multiples, specialized items and collection lots. We generally try to be conservative, but buyers may not return a lot because of a discrepancy in catalogue value due to Scott pricing inconsistencies.

## Symbols and Abbreviations (see chart above for gum symbols)

⊞	Block	E	Essay	pmk.	Postmark	No.	Scott Catalogue Number
⊞	Cover	P	Proof	cds	Circular Datestamp	hs	Handstamp
FC	Fancy Cancel	TC	Trial Color Proof	var.	Variety	ms.	Manuscript





3201EX



3202



3204



3203



3205EX



3206



3207EX



3208



3209EX



3210EX



3211EX



3212EX



3213EX



3214EX



3215



3216EX

SESSION ONE (LOTS 3201-3353)  
TUESDAY, NOVEMBER 19, 2013, AT 10:30 A.M.

UNITED STATES STAMPS

ESSAYS AND PROOFS

- 3201 P **New York N.Y., 5c Dark Green, Brown, Scarlet, Trial Color Proofs on Bond (9X1TC5).** Each with full to large margins (Green touches design at one point at bottom), Brown with small thin, Orange with small translucent spot (not mentioned on certificate), otherwise Very Fine, each with 2000 P.F. certificate .....(Photo Ex) 600.00
- 3202 TC **5c Deep Ultramarine, Hybrid Large Die Trial Color Proof on Thin Glazed Card (1TC1de).** 38 x 56mm, gorgeous deep shade and impression, shows particularly well on the glazed card, Very Fine..... 850.00
- 3203 TC **10c Dark Brown, Trial Color Die Proof on Bond (2TC1bk).** 32 x 42mm, with cross-hatching, Very Fine..... 850.00
- 3204 P **5c Orange Brown, 10c Black, 1875 Reproduction, Small Die Proofs on Wove (3P2-4P2).** On individual original gray card backing from Roosevelt album, card well outside the wove paper, fresh colors, Extremely Fine, only 85 were produced..... 850.00
- 3205 P **5c Orange Brown, 10c Black, 1875 Reproduction, Small Die Proofs on Wove (3P2-4P2).** On individual original gray card backing from Roosevelt album, card well outside the wove paper, Extremely Fine set .....(Photo Ex) 850.00
- 3206 P **5c Red Brown, 1875 Reproduction, Plate Proof on India (3P3).** Positions 31-32/41-42, block of four with bottom left sheet corner margins, plate scratches on and between Positions 31 and 41, Extremely Fine ..... 1,300.00
- 3207 P **1c-90c 1847-57 Issues, Plate Proofs on Card (3P4-4P4, 40P4-47P4).** Large margins, rich colors, fresh and Very Fine .....(Photo Ex) 980.00
- 3208 P **3c Red, Ty. I, Plate Proof on India, Brush Stroke Obliteration (11P3).** Margins all around incl. huge left sheet margin, faint crease of little consequence, Very Fine appearance ..... 1,000.00
- 3209 P **1c-90c 1861 First Designs and Colors, Plate Proofs.** 1c, 3c, 5c, 10c and 12c plate proofs on India, 30c and 90c Black trial color plate proofs on split card, the 24c appears to be the regularly issued No. 78P3, virtually all with faults ranging from minor to severe, generally Fine appearance except the 78P3 which is Extremely Fine .....(Photo Ex) E. 300-400
- 3210 P **1c-90c 1861-66 Issue, Plate Proofs on Card (63P4/77P4).** Complete for all Scott-listed items less the scarcer 24c Red Lilac, large margins, fresh colors, Very Fine.....(Photo Ex) 1,525.00
- 3211 E **1c Bowlsby Patent Coupon, Plate Essay, Perforated All Around (63-E13f).** Red and Blue, complete for Scott-listed colors, original gum, fresh and Very Fine.....(Photo Ex) 350.00
- 3212 E **3c 1861 Issue, Plate Essays on Wove, Laid (65-E).** Five imperforate and three perforated, printed in different colors and on colored papers, imperf. incl. four on laid and one on wove, large margins to clear, few small faults, Very Fine and desirable group, unlisted in Scott, also incl. one Postage Currency item and one Fractional Currency item .....(Photo Ex) E. 300-400
- 3213 E **3c Liberty, Die Essay on Wove Stamp Paper, Gummed (79-E30l, 79-E30n).** Two of former in Scarlet family with slight difference in shade, one of latter in Dull Olive Green, few small flaws, Very Fine appearance .....(Photo Ex) 525.00
- 3214 E **1c-3c Small Numeral Plate Essays (112-E4b/114-E6d).** Five different, between one and seven each, original gum, generally Fine lot .....(Photo Ex) 1,555.00
- 3215 E田 **1c Orange Brown, Small Numeral Plate Essay on Stamp Paper, Imperforate (112-E4b).** Block of four, original gum, top stamps small h.r., bottom stamps lightly hinged, large margins, rich color, Very Fine, Scott Retail as singles ..... 400.00
- 3216 E田 **3c, 5c, 10c 1869 Plate Essays on Stamp Paper and Wove (114-E6b, 115-E2c, 116-E1k).** Each in blocks of four with original gum, 3c in Red Brown, 5c in Dull Red Violet, 10c in Blue with adhesion on gum and tear in margin between stamps, each with full margins, fresh colors, Very Fine.....(Photo Ex) 1,160.00





- 3217 E 5c, 10c and 24c Small Numeral Plate Essays (115-E2c, 116-E1k, 120-E2c). First two singles and **top imprint block of four**, singles of last two, Very Fine ...**(Photo Ex)** 805.00
- 3218 10c Lincoln, Die Essay on Cloudy Cream Bond (116-E1g). Slightly oxidized and light bend, otherwise Very Fine ..... 1,100.00
- 3219 E 12c Small Numeral Plate Essay, Gummed, Grilled and Perforated (117-E2e). Seven different colors, nearly all Fine .....**(Photo Ex)** 875.00
- 3220 E田 30c Black, Burgoyne Plate Essay on Thin Surface-Tinted Paper (121-E1p). Block of four, pale pink tint, Very Fine-Extremely Fine ..... 1,100.00
- 3221 E 30c Black, Burgoyne Plate Essay on Thin Surface-Tinted Paper, Red Bands (121-E1p, 121-E1s). Large to huge margins, Extremely Fine lot .....**(Photo Ex)** 1,175.00
- 3222 E 90c Washington Essay, Complete Design on Stamp Paper, Frame Only on India (122-E2b, 122-E3). Former Dull Violet & Black, latter Blue, large to huge margins, Extremely Fine .....**(Photo Ex)** 500.00
- 3223 P 1c-90c 1869 Pictorial, Plate Proofs on India (112P3-122P3). Complete set with both types of the 15c, large to huge margins, vivid colors, Extremely Fine .....**(Photo Ex)** 1,205.00



3224EX

- 3224 P田 1c-90c 1869 Pictorial Issue, Plate Proofs on India (112P3-122P3, 129P3). Blocks of four, virtually all with choice large margins, excellent colors

VERY FINE-EXTREMELY FINE. A DESIRABLE SET OF BLOCKS OF THE 1869 PICTORIAL ISSUE PLATE PROOFS ON INDIA PAPER.

This scarce set of blocks on India paper is largely free of the flaws that usually plague this fragile paper.....**(Photo Ex)** 5,460.00



3225



3226EX



3227EX



3228EX

- 3225 P **90c Carmine & Black, Plate Proof on India (122P3).** Horizontal pair with **top part imprint and plate No. 22 margin**, huge margins, fresh and Extremely Fine, handsome position multiple, Scott Retail as two ordinary 90c plate proofs..... 360.00
- 3226 P **1c-90c 1869 Pictorial Issue, Plate Proofs on Card (112P4-122P4).** Complete set, large margins, brilliant colors, Extremely Fine .....(Photo Ex) 1,015.00
- 3227 P **1c-90c 1869 Pictorial Issue, Plate Proofs on Card (112P4-122P4).** Complete set, large margins, vibrant colors, Extremely Fine .....(Photo Ex) 1,015.00
- 3228 P **1c-90c 1869 Pictorial Issue, Plate Proofs on Card (112P4-122P4).** Complete set, large margins, brilliant colors, fresh and Extremely Fine.....(Photo Ex) 1,015.00



3229

- 3229 P **15c-90c 1869 Pictorial Inverts, Plate Proofs on Card (120aP4, 121aP4, 122aP4, 129aP4).** Full to large margins all around, 24c with sheet margin, bright colors and detailed impressions
- VERY FINE AND BEAUTIFUL SET OF 1869 PICTORIAL ISSUE INVERT PLATE PROOFS. ONLY ONE SHEET OF 100 OF EACH WAS PRODUCED.
- All known examples of these invert proofs come from the sheets in the Earl of Crawford collection. 24c with 1969 P.F. certificate..... 11,000.00





3230EX



3231



3232



3233



3234



3235



3236



3237

- 3230 P **1c-90c 1870-88 Bank Note Issues, Plate Proofs on Card.** 23, large margins, rich colors, some slight duplication, Very Fine, also with original envelope for "Issue 1870".....**(Photo Ex)** E. 300-400
- 3231 P田 **1c Ultramarine, Plate Proof on India (145P3).** Top left imprint, plate no. 16 and half arrow block of 14, minor selvage gum soaks from hinging, otherwise Extremely Fine..... 790.00
- 3232 P田 **10c Brown, Plate Proof on India (150P3).** Bottom imprint and plate no.18 block of 16, hinge staining in selvage and on two proofs, otherwise Extremely Fine..... 2,160.00
- 3233 P田 **1c Ultramarine, Plate Proof on India (156P3).** Top left imprint, plate no. 125 and half arrow block of 14 on original card backing, fresh and bright, Extremely Fine, with 1973 P.F. certificate ..... 1,150.00
- 3234 P田 **3c Green, Plate Proof on India (158P3).** Top left imprint, plate no. 170 and half arrow block of 14 on original card backing, beautiful intense color, Extremely Fine, with 1973 P.F. certificate ..... 1,150.00
- 3235 P田 **7c Orange Vermilion, Plate Proof on India (160P3).** Top left imprint, plate no. 22 and half arrow block of 14 on original card backing, fresh and bright, small surface flaw at bottom of pos. 9, possibly an excluded large India fiber, otherwise Extremely Fine, with 1973 P.F. certificate that does not mention the flaw ..... 1,150.00
- 3236 P田 **12c Blackish Violet, Plate Proof on India (162P3).** Top right imprint, plate no. 137 and half arrow block of 14 on original card backing, intense color, large India fiber between pos. 2 and 10, Extremely Fine, with 1973 P.F. certificate..... 1,150.00
- 3237 P田 **15c Yellow Orange, Plate Proof on India (163P3).** Top right imprint, plate no. 31 and half arrow block of 14 on original card backing, vivid pastel color, Extremely Fine, with 1973 P.F. certificate ..... 1,150.00



3238

- 3238 P田 **30c Full Black, Plate Proof on India (190P3).** Top left "American Bank Note Company" imprint, plate no. 405 and half arrow block of fourteen on original card backing, large margins, Extremely Fine, this India Proof is listed as a single and block of flour but unpriced, plate block of fourteen unlisted, we offered a similar plate block but on card instead of India in our Sale 948 which is believed to be unique (realized \$2,200), this one is not unique but is extremely rare, with 1973 P.F. certificate as 165P3 ... E. 1,000-1,500



3239

- 3239 P田 **2c Black Brown, Plate Proof on India (193P3).** Top right "American Bank Note Company" imprint, plate no. 412 and half arrow block of fourteen on original card backing, rich color, Extremely Fine, we have argued in the past and the Scott Specialized Catalogue now lists this plate block in the proof section under the Special Printing No. 193 (see our Sale 867, lot 1184 for a full description and explanation), we have offered examples of this printing only on card in the past, with 1973 P.F. certificate as 157P3 plate block, which at the time was the only available Scott number for this printing.... 2,500.00





- 3240 P **1c-\$5.00 Columbian, Plate Proofs on India (230P3-245P3).** Rich colors, Very Fine set, also incl. an original Post Office Dept. sales envelope for this series .**(Photo Ex)** 2,075.00
- 3241 P **1c-\$5.00 Columbian, Plate Proofs on India (230P3-245P3).** Large margins to clear, bright colors, few small thin spots, Fine-Very Fine appearing set, scarcer than the set on card, this and the previous lot are the first set of singles we have offered since 2007 .....**(Photo Ex)** 2,075.00
- 3242 P **1c-\$5.00 Columbian, Plate Proofs on Card (230P4-245P4).** Large margins, brilliant colors as fresh as the day they were printed, Extremely Fine, a beautiful set .....**(Photo Ex)** 1,435.00
- 3243 P **1c-\$5.00 Columbian, Plate Proofs on Card (230P4-245P4).** Large margins, bright colors, fresh, Very Fine-Extremely Fine set.....**(Photo Ex)** 1,435.00
- 3244 P **1c-\$5.00 Columbian, Plate Proofs on Card (230P4-245P4).** All with large margins, bright colors, 3c, 50c and \$3.00 each with a faint edge toning, 10c with tiny surface scrape, otherwise a Very Fine set, each with 2004 P.F. certificate.....**(Photo Ex)** 1,970.00
- 3245 P **1c-\$5.00 1894 Issue, Large Die Proofs on India (247P1-263P1).** Removed from large cards and cut down to about half margin width of small dies, few thins, also incl. 1c, 5c, 10c and 15c 1898 Issue on small gray cards from a Roosevelt book, Very Fine appearance .....**(Photo Ex)** E. 750-1,000
- 3246 P **1c-\$5.00 1894 Issue, Small Die Proofs (247P2-263P2).** Removed from original gray card from the Roosevelt album, remnants of cards and insoluble adhesive on backs, 10c tiny corner fault and \$5.00 crease and tiny pinhole, otherwise Very Fine set, only 85 produced.....**(Photo Ex)** 3,535.00



3247EX

- 3247° E **1c-\$2.00 Trans-Mississippi, Bi-Color Large Die Essays on India (285E8a-293E7a).** Complete set, on approximately 200 x 150mm cards with full die sinkage, **none are hybrids**, absolutely spectacular colors throughout  
EXTREMELY FINE. ONE OF THE CHOICEST SETS OF THE TRANS-MISSISSIPPI BI-COLOR DIE ESSAYS WE HAVE ENCOUNTERED.  
Of the 166 sets printed in these colors, many were hybrids. This is a wonderful set, with no hybrids, perfect colors and pristine cards.....(Photo Ex) 3,125.00



3248EX

- 3248 E **1c-\$2.00 Trans-Mississippi, Bi-Color Large Die Essays on India (285E8a-293E7a).** Complete set, on approximately 201 x 152mm cards with full die sinkage, all hybrids except the \$1.00 and \$2.00 and maybe one other, couple oxidized, otherwise Very Fine, only 166 sets printed in these colors.....(Photo Ex) 3,125.00





3249EX

3249° P **1c-\$2.00 Trans-Mississippi, Large Die Proofs on India (285P1-293P1).** On approximately 201 x 126mm cards with full die sinkage, vivid colors, free of the toning specks often encountered

EXTREMELY FINE. A SCARCE AND BEAUTIFUL SET OF FULL-SIZE LARGE DIE PROOFS OF THE TRANS-MISSISSIPPI ISSUE.

We have offered surprisingly few complete sets over the years — an average of less than one per year since 2000. This is easily one of the freshest we have offered.....  
.....(Photo Ex) 5,950.00

3250° P **1c-\$2.00 Trans-Mississippi, Small Die Proofs on Wove (285P2-293P2).** Complete set, each on original gray card backing, brilliant colors throughout

VERY FINE. A BEAUTIFUL COMPLETE SET OF THE 1898 TRANS-MISSISSIPPI SMALL DIE PROOFS FROM A ROOSEVELT PRESENTATION ALBUM.

It is believed that only 85 Roosevelt albums were produced, from which all known Small Die Proofs on wove originate. ....(Photo Ex) 5,200.00



3250EX



3251EX

3251 P **1c-\$2.00 Trans-Mississippi, Small Die Proofs on Wove (285P2-293P2).** Each on original gray card backing, rich colors

VERY FINE. A SCARCE SET OF THE 1898 TRANS-MISSISSIPPI ISSUE FROM A ROOSEVELT PRESENTATION ALBUM.

Approximately 85 sets were produced.....  
.....(Photo Ex) 5,200.00



3252EX



3253EX

- 3252 P **1c-10c Pan-American, Small Die Proofs on Wove (294P2-299P2).** All removed from small gray card, very little if any residue on backs, 8c thin spot, overall Very Fine, only 85 sets produced .....(Photo Ex) 3,450.00
- 3253 P **1c-10c Pan-American, Small Die Proofs on Wove (294P2-299P2).** Removed from original gray card backing, rich colors, 8c trivial wrinkling at upper left, Very Fine set, approximately 85 sets were produced .....(Photo Ex) 3,450.00

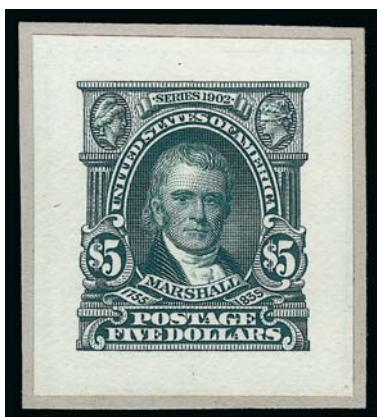

3254EX

- 3254 P **1c-\$5.00 1902-03 Issue, Small Die Proofs on Wove (300P2-313P2).** Complete set, rich colors, each on original small gray card backing, 50c trifle oxidized and very tiny stray ink speck in left margin
- VERY FINE. A SCARCE COMPLETE SET OF 1902 ISSUE SMALL DIE PROOFS FROM A ROOSEVELT PRESENTATION ALBUM.
- Only 85 presentation albums were prepared.....  
.....(Photo Ex) 4,275.00



3255



3256

- 3255 E **Overrun Country Issue, 1943, Red, White and Blue Engraved French Flag Die Proof.** 104 x 64mm on proof paper, pencil "Blue die 15714" at bottom left, "Red die 15713" at bottom right, while not the finished product that was printed by rotary offset, this was probably a guide to the engraver, Extremely Fine, **believed to be unique**, see Johl Vol II, pp 220-222..... E. 750-1,000
- 3256 E **5c Overrun Country, Large Die Frame Essay in Black (909E1 var.).** 89 x 74mm die sunk on slightly reduced card (full die sinkage), this is the engraved frame only without a flag or country name, in production the flags and names were printed by rubber rotary process, the frame design by A. E. Foringer, engraved by Arthur C. Vogel, Extremely Fine, very rare with **only two believed known to exist**, this was featured in an *Essay-Proof Journal* article (Vol. 5, No. 2, April 1948) and given, at the time, a Brazer listing of 909E-C ..... E. 1,500-2,000





3257

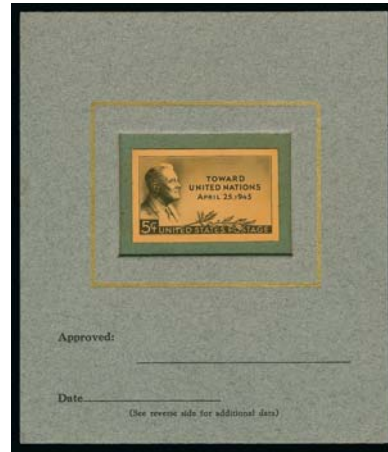

3258EX

- 3257 E **1944, Frank For Free Postage, Deep Red and Blue Engraved Die Essay on India (Brazier Essay O122E).** 76 x 64mm and die sunk on larger card, Inscriptions around edge, with central design an outline of the United States and portraits of Army, Navy and Air Corps men, simulated perforations, card creases, the die itself Extremely Fine, signed in pencil "E.R. Grove '44" the engraver, frame engraved by G.W. Megee, believed to be no more than two known, see *Essay-Proof Journal* (Vol. 6, No. 4, October 1949) ..... E. 300-400
- 3258 E **5c United Nations Conference, Essay Photo Models (928E).** Four different, each in special folder with "Treasury Department Bureau of Engraving & Printing Washington, D.C." imprints and Silver embossed treasury seal, two are 3c, one with Allegory of Victory as on No. 907, two 5c, one with fairly similar design as adopted but no quotation marks or Roosevelt name, the other with smaller lettering and side view picture of FDR, Very Fine, the first time we have seen these, fascinating and no doubt scarce .....**(Photo Ex)** E. 200-300



3259EX



3260

- 3259 P **10c Blue, Orange, Special Delivery Plate Proofs on India (E1P3-E3P3).** Blocks of four on original card backing, two of No. E2, different shades, one with plate no. 495, Extremely Fine .....**(Photo Ex)** 875.00
- 3260 P **10c Blue, Special Delivery Large Die Proof (E4P1).** Die sunk on 140 x 125mm card, pristine, Extremely Fine ..... 550.00



- 3261 P **1c-50c 1879 Postage Due, Small Die Proofs on Wove (J1P2-J7P2).** Removed from original gray card backing, large margins, few with small thin spots, Very Fine appearance, perhaps 85 sets were produced.....(Photo Ex) 700.00
- 3262 P田 **1c-5c Red Brown, 1887 Postage Due, Plate Proofs on Card (J15P4-J18P4).** Top right imprint, plate no. and half arrows blocks of 14, wonderfully fresh and Extremely Fine, handsome unit, Scott does not list blocks or plate blocks of these proofs, thus Retail value is 14 times the single proof values.....(Photo Ex) 840.00
- 3263 P **1c-50c Claret, 1894 Postage Due, Large Die Proofs (J31P1-J37P1).** On 148 x 195mm cards with full die sinkage, gilt edges on three sides and with slight trace of binding from presentation album at left, Very Fine set.....(Photo Ex) 1,155.00
- 3264 P **1c-90c Interior, Small Die Proofs on Wove (O15P2-O24P2).** On a full gray card from a Roosevelt presentation album, the proofs are Very Fine, only 85 sets prepared, with 2008 P.F. certificate ..... 1,000.00





3265



3266



3267

- 3265 P **1c-90c Navy, Small Die Proofs on Wove (O35P2-O45P2).** On a full gray card from a Roosevelt presentation album, the proofs are Very Fine, only 85 sets prepared, with 2008 P.F. certificate ..... 1,100.00
- 3266 P **1c-90c Post Office, Small Die Proofs on Wove (O47P2-O56P2).** On a full gray card from a Roosevelt presentation album, the proofs are Very Fine, only 85 sets prepared, with 2008 P.F. certificate ..... 1,000.00
- 3267 P **1c-90c Treasury, Small Die Proofs on Wove (O72P2-O82P2).** On a full gray card from a Roosevelt presentation album, the proofs are Very Fine, only 85 sets prepared, with 2008 P.F. certificate ..... 1,100.00



3268

- 3268 P田 **\$2.00 State, Plate Proof on India (O68P3).** Complete sheet of ten with imprints and double plate no., few of the usual India paper translucencies, still Extremely Fine, handsome **unlisted** sheet, Scott Retail as two singles and two blocks of four, it is interesting to note that the \$2.00 card proof sheet has a Scott Retail of \$5,000.00 with the components as above having a Scott value of only \$420.00 ..... 1,150.00



3269

- 3269 P田 **\$5.00 State, Plate Proof on India (O69P3).** Complete sheet of ten with imprints and double plate no., Extremely Fine, gorgeous **unlisted** sheet, Scott Retail as two singles and two blocks of four, it is interesting to note that the \$5.00 card proof sheet has a Scott Retail of \$5,000.00 with the components as above having a Scott value of only \$420.00... 1,150.00
- 3270 P **1c-90c Official, Plate Proof on Card (O1P4-O93P4).** Complete set, large margins, rich colors, Very Fine.....*Not illustrated* 969.00





3271EX

- 3271 TC **1c Eagle Carrier, Atlanta Trial Color Plate Proofs on Card (LO2TC4).** Complete set of all five colors, large margins, rich colors, Very Fine set.....(Photo Ex) 560.00

- 3272 P **10c-\$5.00 1941 Postal Savings, Small Die Proofs (PS11P2-PS15P2).** Complete set of the five values, beautiful crisp colors

EXTREMELY FINE. AN EXTRAORDINARILY RARE COMPLETE SET, AND CERTAINLY OF MAJOR IMPORTANCE TO THE PROOF OR SAVINGS STAMP SPECIALIST COLLECTOR.

In his May 2010 *U.S. Specialist* article, Harry Charles states that only one set may exist (ex Beutel). We believe two other sets may exist, one of which is offered here ..... 5,000.00

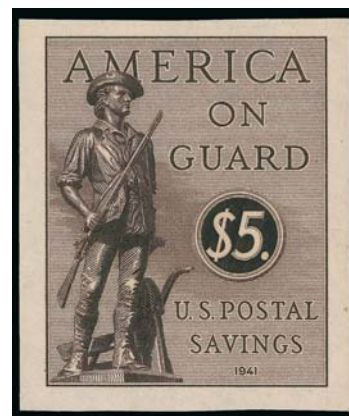

3272

- 3273 P **Plate Proofs on Card.** 60 items, incl. some 1861 Issue with 12c right margin block of four and two single 2c Die II, 22 different Large Bank Notes, 6c 1890 bottom imprint and plate no. strip of six and a War Department set, virtually all Very Fine or better .....*Not illustrated* 1,848.00

## SPECIMEN OVERPRINTS — TYPE A

- 3274 S **12c Black, Plate 3, Specimen Ovpt. Ty. A (36BS-A).** Original gum, couple short or pulled perfs at left, otherwise Very Fine, the Type A "Specimen" overprint is extremely rare, with 1979 P.F. certificate..... 3,500.00



3274



3275

- 3275 S **24c Lilac, Specimen Ovpt. Ty. A (37S-A).** Nicely centered but discolored and with some faults, reasonably attractive, since there are so very few examples to choose from, condition is really not a significant factor, with 2000 P.F. certificate..... 1,000.00



3276

- 3276 S **30c Orange, Specimen Ovpt. Ty. A. (38S-A).** Slightly faded and couple small faults, otherwise Fine, as with the preceding lot, condition is really not a factor with this rare variety as there are so very few to choose from, with 2000 P.F. certificate ..... 1,000.00



3277



3278



3279



3280

- 3277 S **1c Blue, Specimen Ovpt. Ty. A. (63S-A).** With additional tiny ms. "x" above overprint, perfs slightly in at left, Very Good and scarce..... 900.00
- 3278 S **10c Dark Green, Specimen Ovpt. Ty. A. (68S-A).** Faint ms. "Issued 1861" on back, couple slight staining spots, otherwise Fine..... 900.00
- 3279 S **24c Lilac, Specimen Ovpt. Ty. A. (70S-A).** Wide margins with **interpane centerline margin at right**, ms. "Issued 1861" on back, Extremely Fine and undoubtedly the finest example of this rare Specimen 1861 stamp extant, with 1953 P.F. certificate identifying the stamp as Lilac — Lilac is not a Scott-listed shade of No. 70, this appears to be No. 78 Lilac, perhaps there was confusion at the time this Specimen was listed, we are following the current Scott Catalogue, but we recommend the editors change the listing to No. 78S ..... 900.00
- 3280 S **90c Blue, Specimen Ovpt. Ty. A. (72S-A).** Additional small ms. mark in overprint, paper adherence at right, trivial corner perf tip crease, appears Fine, extremely rare.... 900.00



3281



3282



3283



3284

- 3281 S **5c Brown, Specimen Ovpt. Ty. A. (76S-A).** 1863 shade, ms. "Issued 1861" on back, single short perf at top, otherwise Very Fine, a very rare 1861 Issue Specimen..... 3,500.00
- 3282 S **1c Blue, E. Grill, Specimen Ovpt. Ty. A. (86S-A).** Part original gum, natural s.e. at left, ms. "Issued 1861" on back and additional tiny ms. check mark above overprint, Fine, with 1953 P.F. certificate ..... 1,000.00
- 3283 S **3c Red, F. Grill, Specimen Ovpt. Ty. A. (94S-A).** Original gum, some paper remnants and faintly toned, otherwise Fine, with 1994 P.F. certificate..... 1,000.00
- 3284 S **30c Orange, F. Grill, Specimen Ovpt. Ty. A. (100S-A).** Ms. "Issue 1861" on back, trivial perf flaw, Fine, with 1953 P.F. certificate..... 1,250.00



## SPECIMEN OVERPRINTS — TYPE B

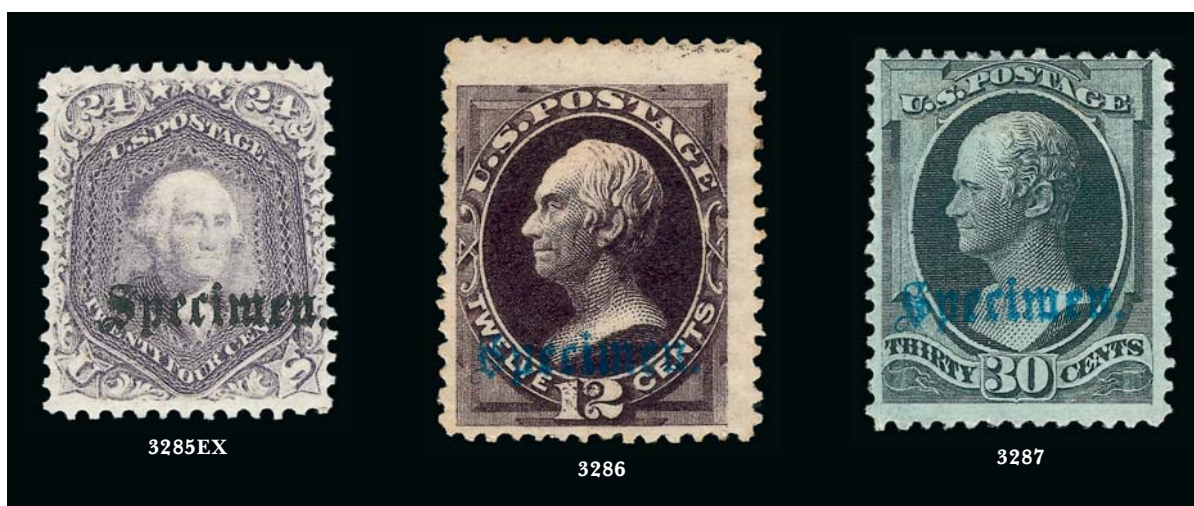

- 3285 S **1c-90c 1861 Issue, Specimen Ovpt. Ty. B (63S-78S-B).** Complete set of ten different values, all original gum except 15c, overprint is faint on the 12c as always, 10c reperfed at right, otherwise virtually all Fine-Very Fine .....(Photo Ex) 2,120.00
- 3286 S **12c Blackish Violet, Handstamped Blue Specimen Ovpt Ty. B (162S-B).** The discovery copy and possibly unique, original gum, h.r., Fine, first listed in the Scott U.S. Specialized Catalogue in 1975 based on this example, there are five other values listed for the 1873 Bank Note Issue and they have a Scott Retail of \$700.00 to \$750.00 each, with 1973 P.F. certificate..... E. 750-1,000
- 3287 S **30c Greenish Black, Handstamped Blue Specimen Ovpt Ty. B (165S-B).** Original gum, h.r., Fine, Very Rare with only two or three believed known, undervalued in Scott, with 1979 P.F. certificate..... E. 750-1,000

## SPECIMEN OVERPRINTS — TYPE D



3288EX

- 3288 S **1c-90c 1879-83 American Bank Note Issue, Specimen Ovpt Ty. D (189S-211S-D).** The series of ten as listed, some original gum, there are two of the 90c and both appear to have the so-called "Black Brown" overprint (No. 191S-Da), 30c thin spot, otherwise Fine .....(Photo Ex) 920.00

## “SAMPLE” OVERPRINTS (1890 CONTRACT)



3289EX



3290EX



3291EX

- 3289 S **1c-90c 1889 American Bank Note Issue, “Sample.” Ovpts. (212S-191S-K).** The complete set of ten of various values from the 1879-87 Bank Notes plus the three 2c Trial Colors, also incl. 10c without ovpt, nearly all original gum, 90c thin spot and few other minor flaws, otherwise Fine lot, these were prepared for the contract to print the 1890 Issue...**(Photo Ex)** 1,055.00
- 3290 S **1c-90c 1889 American Bank Note Issue, Trial Color Stamps with “Sample A.” Ovpts. (212S-191S-L).** Complete set of ten plus the 10c and 15c without ovpt (10c margin faults and not counted), about half with original gum, 30c small faults, otherwise Fine-Very Fine, these were prepared for the contract to print the 1890 Issue, basically in the color scheme used for Nos. 219-229 .....**(Photo Ex)** 850.00
- 3291 S **4c-90c 1889 American Bank Note Issue, Handstamped “Sample” with Manuscript “A”, and Manuscript “Sample A” Ovpts. (191S-211S-M, 216S-N).** Last both Black and Red Ovpts, 10c and 4c original gum, 4c s.e and both small faults, red ms. ovpt. color bleed, otherwise Fine lot, much scarcer than the usual “Sample” and “Sample A” overprints,...**(Photo Ex)** 740.00

## SPECIMEN OVERPRINTS — TYPE E



3292EX



3293EX

- 3292 S **1c-90c 1890-93 Issue, Diagonal Specimen Ovpts. Ty. E (219S-229S-E).** Original gum, 90c minor corner thin, otherwise Fine set, the 2c Lake was not released with Specimen overprint .....**(Photo Ex)** 1,675.00
- 3293 S **1c-90c 1890-93 Issue, Horizontal Specimen Ovpts. Ty. E (219S-229S-E).** Each overprint carefully placed at or near the bottom of the stamp so as to avoid obliterating the portrait, original gum, h.r., 15c and 30c wide natural s.e., 90c a bit oxidized, Fine set, the 2c Lake was not released with Specimen overprint .....**(Photo Ex)** 1,675.00

- 3294 S **1c-\$5.00 Columbian, Specimen Ovpts. Ty. E (230S-245S-E).** 15c part original gum, others original gum, 6c minor thin

FINE-VERY FINE SET OF THE COLUMBIAN ISSUE WITH SPECIMEN OVERPRINT. VERY FEW SETS SURVIVE IN THIS CHOICE CONDITION.

The \$4.00 in this set is among the finest we have ever encountered. ....**(Photo Ex)** 7,200.00

3294EX







- 3295 S **1c-\$5.00 1895 Issue, Specimen Ovpts. Ty. E (264S-278S-E).** Complete set except the 2c is No. 267aS-E, there is no \$1.00 Ty. II and the 1c and 4c are the colors of the 1898 Issue, original gum except some lower values to the 10c no gum, some higher values Mint N.H., all overprints carefully placed horizontally toward the bottoms of the stamps to avoid obliterating the portraits, also incl. **\$1.00 Ty. I with Double "Specimen" Ovpt.**, our guess is that the person applying the overprint was not satisfied with the placement of the first one at the bottom of the bust, so another was struck in the right margin reading down and can clearly be seen, a most unusual variety, Fine-Very Fine.....(Photo Ex) 2,460.00
- 3296 S **1c-15c 1898 Issue, Specimen Ovpt. Ty. E (279S-284S-E, 279BJS-E).** Original gum, 1c, 5c 10c and 15c reperfed (10c faint ovpt), the booklet pane of six is Mint N.H., Fine appearing lot .....(Photo Ex) 1,410.00
- 3297 S **2c Red, Ty. IV, Dark Blue Specimen Ovpt. (279BS var).** 13mm long in block letters with no period, original gum, thin spot, about Fine appearance, accompanying December 1980 letter from James Hatcher, Scott Catalog Editor Emeritus, states that it "appears to be Overprint D lacking the period", he was on the right track but failed to notice that the overprint is wider and taller than Ty. D, which is found on Official Special Printings, with 1980 P.F. certificate calling this a "279 B-S" ... E. 300-400
- 3298 S **2c Red, Ty. IV, Booklet Pane of Six, Specimen Ovpt. Ty. E (279BJS-E).** Complete unexploded booklet of two panes, Mint N.H., additional "Specimen" handstamp on booklet cover, top pane light even toning, otherwise Fine-Very Fine, very scarce, Scott Retail as two Mint N.H. panes of six ..... 1,500.00
- 3299 S **1c-\$2.00 Trans-Mississippi, Specimen Ovpts. Ty. E Reading Up at Right (285S-293S-E).** Original gum, virtually all with thin spots, some minor, couple lower values also reperfed, otherwise Fine set, very scarce with only 100 sets issued.....(Photo Ex) 3,150.00
- 3300 S **1c-10c Pan-American, Specimen Ovpts. Ty. E (294S-299S-E).** H.r., 10c part original gum, 5c natural s.e., Fine-Very Fine, very scarce with only 170 sets issued .....(Photo Ex) 1,410.00
- 3301 S **1c-\$5.00 1902-03 Issue, Diagonal Specimen Ovpts. Ty. E (300S-313S-E).** H.r., 10c no gum, 3c and 4c thin spot (trivial on 3c), otherwise Fine-Very Fine .....(Photo Ex) 2,950.00
- 3302 S **1c-\$5.00 1902-03 Issue, Horizontal or Vertical Specimen Ovpts. Ty. E (300S-313S-E).** Faintly hinged or Mint N.H., 8c and 13c natural s.e., four overprints at top or bottom edges of stamps, others vertical at edges up or down, all carefully placed in such a manner as to avoid obliterating portraits, Fine-Very Fine .....(Photo Ex) 2,950.00
- 3303 S **1c-10c Louisiana Purchase, Specimen Ovpts. Ty. E (323S-327S-E).** No gum, 2c tear at top, otherwise Fine-Very Fine .....(Photo Ex) 1,750.00
- 3304 S **10c 1885-1902 Special Delivery, Specimen Ovpts. Ty. D and E (E1S-E6S).** Original gum, Nos. E2 and E5 wide left s.e.'s (former minor thin spot), otherwise Fine-Very Fine ....(Photo Ex) 1,140.00

## 1897 UNIVERSAL POSTAL CONGRESS OVERPRINTS



3305EX



3306EX

- 3305 S 1c-\$5.00 1895 Issue, "Universal Postal Congress" Ovpt. (264S-278S-O, E5S-O). No. E5 original gum, others no gum, 3c and \$1.00 Ty. I natural s.e., \$1.00 Ty. II small thin, otherwise virtually all Fine-Very Fine, rare set with only 125 issued ..(Photo Ex) 2,650.00
- 3306 S 1c-50c 1895-97 Postage Due, "Universal Postal Congress" Ovpt. (J38S-J44S-O). Complete set, original gum, h.r., 1c blunted perfs, four others s.e. incl. 3c both horizontal sides, otherwise Fine-Very Fine, very scarce with only 125 sets issued.....(Photo Ex) 875.00

## CONTROL NUMBER OVERPRINTS

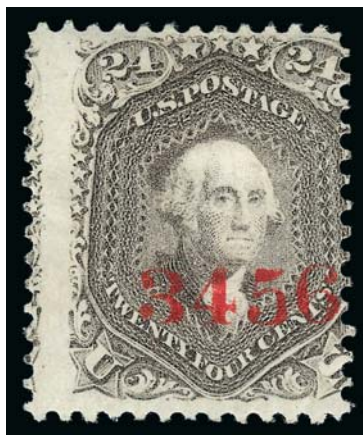

3307EX

- 3307 S 1c-90c 1861-66 Issue, Red Control Number Ovpts. (63S-78S-J). The complete set of ten different, original gum, mixed centering and perf flaws as always, generally Fine, these are numbered from the highest denomination to the lowest starting with the 90c "1234", 30c "2345", 24c "3456" and so on except for the 15c which has only three numbers ("235"), recent research published in the *Chronicle* determined that the overprints were applied by a bond-numbering mechanical device.....(Photo Ex) 2,425.00



POSTMASTERS' PROVISIONALS



- 3308 ★ **New York N.Y., 5c Black, “ACM” Initials (9X1).** Position 34, disturbed original gum, ample to large margins, margin defects at top and small stains, otherwise Very Fine, extremely scarce with original gum, with 1982 P.F. certificate, Scott Retail as no gum ..... 1,500.00
- 3309 **New York N.Y., 5c Black, “ACM” Initials (9X1).** Position 40, large to huge margins all around including **bottom right corner sheet margins**, intense shade and proof-like impression, neat strike of red New York square grid cancel, tiny pinhole in bottom left ornament of little consequence, Extremely Fine appearance, a scarce corner-margin copy of the New York Postmaster's Provisional, with 2000 and 2012 P.S.E. certificates, the former as sound. 600.00
- 3310 **New York N.Y., 5c Black, “ACM” Initials (9X1).** Large to huge margins, incl. small part of adjoining frameline of stamp at top, strong impression, cancelled solely by **red square grid**, Extremely Fine, with 2013 PF certificate, *Offered on behalf of Harvard University*..... 600.00
- 3311 **New York N.Y., 5c Black, “ACM” Initials (9X1).** Four neatly overlapping singles on piece just tied by two neat blue ms. lines, the righthand stamp has margins all around and is nearly Very Fine, second from left has a vertical crease, first has tiny flaw, third could also be Very Fine but the overlapping prevents seeing the right margin, a most unusual piece and certainly desirable for the collector of the New York Postmaster stamp ..... 2,000.00
- 3312 **New York N.Y., 5c Black, “AC M” Initials (9X1a).** Position 27, full to large margins, detailed impression, blue manuscript cancel, Very Fine ..... 575.00
- 3313 **New York N.Y., 5c Black, Without Signature (9X1e).** Three large margins, clear at bottom, **cancelled only by neat red “Paid” arc**, Fine and attractive ..... 950.00
- 3314 (★) **Providence R.I., 5c & 10c Gray Black, Se-Tenant (10X2a).** Horizontal pair, unused (no gum), large to full margins, faint diagonal crease and pinpoint thin speck on right stamp, Very Fine appearance, cataloged as two unused singles, *Offered on behalf of Harvard University*..... 950.00
- 3315 (★) **Providence R.I., 5c, 10c Gray Black (10X1-10X2).** Unused (no gum), large to huge margins, 5c is Pos. 1 with sheet corner margin, Very Fine-Extremely Fine .....(Photo Ex) 950.00
- 3316 (★) **Providence R.I., 10c Gray Black (10X2).** Unused (no gum), large margins incl. top right corner sheet margins, detailed impression, Extremely Fine Gem, with 2013 P.F. certificate, *Offered on behalf of Harvard University*..... 725.00

## 1847 ISSUE



3317

3317 (★)田 **5c Grayish Brown (1a)**. Block of six, unused (no gum), large margins to clear incl. part of adjoining stamps at right, some faults including creases and rejoined tears, color affected by cleaning

VERY FINE APPEARANCE. AN EXTREMELY RARE UNUSED BLOCK OF SIX OF THE 5-CENT 1847 ISSUE.

The 1847 Issue is much scarcer in unused condition than other issues, because the stamps were demonetized in 1851. They could be exchanged for the new issue, but once the exchange period ended, the stamps would have no postage value. Considering the purchasing power of five or ten cents in 1851, it is not surprising that the stamps were either used or exchanged, rather than left for future generations of collectors.

With 1975 and 2013 P.F. certificates. Scott Retail \$66,000.00 as block of four and pair with original gum. Scott Retail as six no gum singles..... 21,000.00





- 3318 **5c Red Brown (1).** Large margins all around, bright shade, lightly struck **blue** cancel, Extremely Fine Gem, a beautiful stamp, with 1998 P.F. and 2008 P.S.E. certificates, the latter as Pale Brown (XF-Superb 95; SMQ \$1,200.00) ..... 460.00
- 3319 **5c Red Brown, (1).** Large to huge margins all around, bright color, light red grid cancel, Extremely Fine Gem, a beautiful stamp, with 1991 P.F. and 2013 P.S.E. certificates (XF-Superb 95; SMQ \$1,200.00) ..... 425.00
- 3320 **5c Red Brown (1).** Large even margins, deep rich color and early impression, bold strike of **blue** Philadelphia integral-rate circular datestamp, fresh and Extremely Fine, with 2011 P.S.E. certificate (XF 90; SMQ \$625.00) ..... 550.00
- 3321 **5c Brown (1).** Large to huge margins, rich color and beautiful impression, clear **magenta** Hartford Conn. circular datestamp, Extremely Fine ..... 675.00
- 3322 **5c Brown (1 var).** Large to huge margins including **top left corner sheet margins**, unusual shade from a late impression before the plate was reworked, neat strike of **blue** Philadelphia circular datestamp, tiny corner crease at bottom right outside of design not mentioned on accompanying certificate which does state cleaned affecting color and cancel, Extremely Fine appearance, with 2011 P.F. certificate ..... 575.00
- 3323 **5c Dark Brown (1a).** Position 100R1, large to enormous margins including **bottom right corner sheet margins**, deep rich color and sharp impression, **red "Paid" cancel**, minor bit of ms. docketing at bottom left, strengthened horizontal pressed crease, otherwise Extremely Fine, 5c 1847's with such large corner sheet margins are very scarce .. 850.00
- 3324 **5c Dark Brown (1a).** Large to full margins, intense shade, light strike of **blue grid** cancel, Very Fine and choice, with 2002 and 2013 P.F. certificates..... 835.00
- 3325 **5c Red Brown (1).** Large to full margins, rich color nicely complemented by **blue grid** cancel, Very Fine and choice, with 2011 P.S.E. certificate..... 485.00
- 3326 **5c Red Brown (1).** Mostly large margins, ample at top, deep rich color, **blue numeral "5"** in oval handstamp, Very Fine, *Offered on behalf of Harvard University* ..... 460.00



- 3327 **5c Red Brown (1).** Large margins to clear at upper right, pretty shade nicely complemented by **blue Roman numeral "V" in circle** handstamp, Very Fine, with 2011 P.F. certificate ..... 560.00
- 3328 **5c Red Brown (1).** Large even margins, clear impression shows wide break in left frameline, red square grid cancel, small stain on back just barely shows thru, otherwise Extremely Fine .. 425.00
- 3329 **5c Red Brown (1).** Mostly ample to large margins incl. **right sheet margin**, just touched at bottom right, light red grid cancel, Fine ..... 425.00
- 3330 **5c Blackish Brown (1a var).** Large margins to in at upper right, intense dark shade and early impression, criss-crossing pen cancel, two thin spots, a scarce shade (this dog is actually a pure breed in terms of color), Scott Retail as handstamp cancel ..... 1,050.00
- 3331 **5c Red Brown (1).** Three singles, slightly different shades, ample to large margins, cancels incl. round and square red grids, neat red Burlington Vt. with integral "5" rate (pressed crease), one other small corner fault, otherwise Very Fine.....(Photo Ex) 1,550.00
- 3332 **5c Orange Brown (1b).** Large margins to ample, bright shade, light strike of **black** grid cancel, Very Fine..... 1,000.00
- 3333 **5c Orange Brown (1b).** Margins to touched at lower left, bright color, neat **Wilmington & Raleigh Rail Road** dark blue **"Propeller"** fancy cancel, clear strike of this scarce cancel on an a sound stamp..... E. 750-1,000
- 3334 **5c Orange Brown (1b).** Ample to full margins, rich color, cancelled by bold strike of **red "V" Roman numeral** handstamp, vertical crease at left, Fine appearance, a scarce cancel, with 2013 P.F. certificate ..... 525.00
- 3335 **5c Orange Brown (1b).** Large to full margins, bright color, two strikes of **blue "5" numeral** cancel, small repair at bottom left, Extremely Fine appearance, with 1981 and 2012 P.F. certificates, the former as sound..... 1,035.00
- 3336 **5c Orange Brown (1b).** Ample margins, rich color, slightly smeary **blue** circular datestamp, diagonal and vertical creases, Fine appearance, with 2013 P.F. certificate ..... 1,025.00
- 3337 **5c Brown Orange (1d).** Large margins to ample at bottom, bright color, neat strike of red New York square grid cancel, Very Fine, with 2009 P.F. certificate ..... 1,100.00





- 3338 **10c Black (2).** Large to huge margins, **black grid** cancellation, Extremely Fine, scarce with black grid ..... 1,350.00
- 3339 **10c Black (2).** Huge even margins, lightly cancelled in red, outstanding impression on fresh paper, small crease at bottom left, Extremely Fine Gem appearance ..... 1,000.00
- 3340 **10c Black (2).** Large margins to full, bright shade, unobtrusive strike of red grid cancel, Very Fine and choice, with 2001 P.F. and 2012 P.S.E. certificates (VF-XF 85; SMQ \$1,275.00) ..... 1,000.00
- 3341 **10c Black (2).** Large margins to ample, detailed impression, red grid cancel (dotted or criss-crossing), few creases, Very Fine appearance ..... 1,000.00
- 3342 **10c Black (2).** Large margins to clear at bottom, bright red grid cancel, minute corner crease, Very Fine appearance, with 2013 P.F. certificate, *Offered on behalf of Harvard University* ..... 1,000.00
- 3343 **10c Black (2).** Huge margins to just in at top left, whimsical cigar, wig and circle "cancels", tied by pen cancel to small piece of cover, small flaws, appears Fine .... 600.00
- 3344 **10c Black, Double Transfer Ty. B (2-B).** Position 31R1, ample to huge margins, large at top clearly showing double transfer of frameline, very light red grid cancel, Very Fine, with 1983 P.F. certificate ..... 3,250.00
- 3345 **10c Black, Sperati Reproduction (Sperati 2).** Large margins, blue New Orleans circular datestamp, Extremely Fine example of Sperati's ingenious "art" ..... E. 300-400
- 3346 **10c Black, Sperati Reproduction (Sperati 2).** Full to huge margins, blue grid cancel, Very Fine, an excellent counterfeit but relatively easy to tell by the tiny diagonal line pointing down on the left frame line level across from the "X" ..... E. 300-400

## 1875 REPRODUCTION OF 1847 ISSUE



- 3347 ★ **5c Red Brown, 10c Black Reproductions (3, 4).** Without gum as issued, full margins to clear, 5c small thin spot, 10c light horizontal crease, Fine-Very Fine appearance ..... (Photo Ex) 1,825.00
- 3348 ★ **5c Red Brown, Reproduction (3).** Without gum as issued, large to huge margins, rich color, Extremely Fine, with 1968 P.F. certificate..... 825.00
- 3349 ★ **5c Red Brown, Reproduction (3).** Without gum as issued, full margins to huge at top, radiant color and clear impression, fresh and Very Fine, *Offered on behalf of Harvard University* ..... 825.00
- 3350 ★ **5c Red Brown, Reproduction (3).** Without gum as issued, ample to large margins, bright color on crisp paper, light soiling at bottom, Very Fine appearance, with 2013 P.S.E. certificate ..... 825.00
- 3351 ★ **10c Black, Reproduction (4).** Without gum as issued, large margins, fresh and crisp with proof like impression, Extremely Fine ..... 1,000.00
- 3352 ★ **10c Black, Reproduction (4).** Without gum as issued, large to huge margins, clear impression, Extremely Fine, with 1968 P.F. certificate..... 1,000.00
- 3353 ★ **10c Black, Reproduction (4).** Without gum as issued, ample to full margins, bright shade, Fine, *Offered on behalf of Harvard University*..... 1,000.00

END OF SESSION ONE



# Live Internet Bidding at Siegel Auctions

## BIDDING FROM YOUR COMPUTER LETS YOU BE PART OF THE LIVE AUCTION FROM ANYWHERE IN THE WORLD!

**There's NO SUBSTITUTE for following the auction in real time.**  
**Live Internet Bidding lets you bid and buy as though you were right there in the saleroom.**  
**And it's easy.**

**This step-by-step guide will instruct you how to register, set your browser and use the bidding interface.**

**Start by following the simple steps to become a registered Live Internet Bidder.**  
**Once you've been approved for bidding, you can listen to the auction and place bids with the click of a mouse.**

### Registering with STAMP AUCTION NETWORK & SIEGEL AUCTION GALLERIES

Live Internet Bidding is managed by Stamp Auction Network (SAN).  
To bid, you must be registered and approved by *both* SAN and Siegel.  
To decide what you need to do, choose the description below that best fits you.



**I've already registered with SAN and have been approved by Siegel for internet bidding.**

Live Internet Bidding works by allowing registered bidders to observe and place bids.

Live Internet Bidding will work with any browser on both PC and Mac operating systems.

Before bidding by internet for the first time, we recommend finding a sale in progress and listening to the public broadcast or logging in as a registered bidder. This will help you develop a feel for the sale tempo and bidding interface.

**I'm a Siegel client, but I'm not registered with SAN.**

Go to [stampauctionnetwork.com/siegel](http://stampauctionnetwork.com/siegel) and click on "Register" at the top. Check the box for Robert A. Siegel Auction Galleries (under "R") and submit the form, indicating you are a Siegel client. Once registered at SAN, you're ready for internet bidding.

### Log on to the auction at [stampauctionnetwork.com/siegel](http://stampauctionnetwork.com/siegel).

You can also log on at [siegelauctions.com](http://siegelauctions.com)

When you're logged on as a Live Internet Bidder, the bidding interface shows a photo and description of the lot, the current bid (and your bidding status), options for placing competitive bids and buttons with bid increments.

- After you click on a bid amount, the auctioneer is immediately notified of your bid.
- Retracting a bid is usually not acceptable, so please bid carefully.
- If you bid and then decide to stop, the "Pass" button will tell the auctioneer you are no longer bidding.
- You can send messages to the auctioneer (for example, a request for extension).
- You can track prior realizations from the bidding screen.

**I've bid through SAN before, but this is the first time I've bid in a Siegel sale.**

Then you just need to be approved by Siegel. Go to [stampauctionnetwork.com/siegel](http://stampauctionnetwork.com/siegel) and click on "Update Registration" at the top. Your SAN account information will be sent to us for approval (you might be asked for other trade references). Once approved by Siegel for bidding, you're ready for internet bidding.

**I've never bid with Siegel, nor registered with SAN.**

Go to [stampauctionnetwork.com/siegel](http://stampauctionnetwork.com/siegel) and click on "Register" at the top. Check the box for Robert A. Siegel Auction Galleries (under "R") and submit the form **with your trade references** (please, no family members or credit card companies as references). Once registered at SAN and approved by Siegel for bidding, you're ready for internet bidding.



**"System Down" or "Lost Connection" events do occasionally happen.**

If you have any problems with Live Internet Bidding please call **212-753-6421** for immediate assistance.

SESSION TWO (LOTS 3354-3740)  
TUESDAY, NOVEMBER 19, 2013, AT 1:30 P.M.

## 1851-56 ISSUE



3354

- 3354 **1c Blue, Ty. II-Ib (7-5A).** Positions 2-3R1E, right stamp Type Ib, left Type II, margins all around including **top sheet margin**, bright early shade and impression, light circular datestamps, vertical creases, a few tears, nearly all of which are confined to the sheet margin  
VERY FINE APPEARANCE. A SCARCE TYPE II-Ib COMBINATION PAIR FROM PLATE ONE EARLY.  
With 1972 P.F. certificate ..... 13,500.00



3355

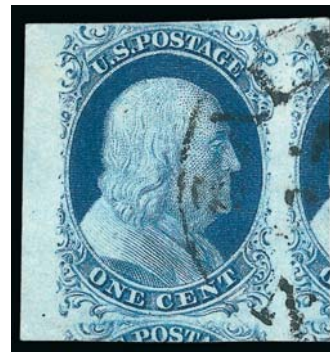

3356

- 3355 (★) **1c Blue, Ty. II (7).** Horizontal strip of three from **Plate 3**, Positions 41-43R3, three mostly huge margins, cut in somewhat at top, pretty color, overall toning and some other minor defects, Very Good, a rare 1c Blue 1851 Issue multiple from Plate 3, signed Ashbrook and with 1978 P.F. certificate ..... E. 750-1,000
- 3356 **1c Blue, Ty. II (7).** Position 41R2, huge margins to clear showing significant portions of adjoining stamps at bottom and right and **left sheet margin**, bright shade and detailed impression, neat strike of circular datestamp, Extremely Fine, ex Vogel, with 2011 P.S.E. certificate (XF 90 Jumbo; SMQ \$320.00 as 90, \$800.00 as 95) .... 150.00
- 3357 **1c Blue, Ty. II (7).** Top row of Plate 2, large margins all around, rich color, bold grid cancel, Extremely Fine Gem, with 2005 P.S.E. certificate (XF-Superb 95; SMQ \$800.00) ..... 150.00



3357





3358



3359



3360

- 3358 **1c Blue, Ty. II, Major Plate Crack (7 var).** Positions 23-24L2, horizontal pair, left stamp with lightning bolt flaw through entire design top to bottom, mostly ample to large margins, neat New Orleans circular datestamps, Very Fine ..... 525.00
- 3359 **1c Blue, Ty. III (8).** Large balanced margins, wonderful deep Plate 4 color with substantial breaks in outer framelines at top and bottom, nearly face-free circular datestamp, small thin spot at top, Extremely Fine appearance..... 2,500.00
- 3360 ★ **1c Blue, Ty. IV (9).** Horizontal strip of five, original gum, some small mount glazing spots but appears to have never been hinged, margins to slightly in, fresh color, vertical creases, about Fine appearance, fairly attractive and useful for plating or exhibiting..... 4,250.00
- 3361 **1c Blue, Ty. IV (9).** Position 100L1L, recut once at top, enormous margins all around incl. **bottom right corner sheet margins**, fresh color, light blue circular datestamp  
EXTREMELY FINE GEM. A SUPERB USED CORNER-MARGIN  
EXAMPLE OF THE ONE-CENT TYPE IV IMPERFORATE  
ISSUE.  
With 1979 and 2004 P.F. certificates..... 125.00



3361



3362

3362

- 1c Blue, Ty. IV (9).** Position 91R1L, recut once at top, **left inter-pane margin and centerline**, other margins large to huge including bit of adjoining stamp at right, bright color, neat strike of circular datestamp, Extremely Fine, a beautiful stamp, ex Vogel, with 2011 P.S.E. certificate (XF 90 Jumbo; SMQ \$275.00 as 90, \$675.00 as 95)..... 100.00



3363

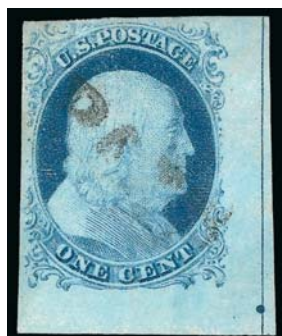

3364



3365

- 3363 **1c Blue, Ty. IV (9).** Position 69R1L, recut once at top, huge margins to full including part of adjoining stamps at sides, rich color and remarkably detailed impression, face-free strike of circular datestamp, Extremely Fine, a wonderful stamp, ex Vogel, with 2011 P.S.E. certificate (XF 90 Jumbo; SMQ \$275.00 as 90, \$675.00 as 95)..... 100.00
- 3364 **1c Blue, Ty. IV (9).** Position 100L1L, recut at top, with massive **bottom right corner sheet margins showing full centerline and guide dot**, margin clear at top, just barely touching at left, light diagonal "Paid" cancel, Extremely Fine, *Offered on behalf of Harvard University* ..... 100.00
- 3365 **1c Blue, Ty. IV (9).** Horizontal strip of three, large to huge margins all around, fresh color, socked-on-the-nose **brown-red "Evansville Ind. Apr. 21" balloon-style** circular datestamp, light pressed horizontal crease along top, Extremely Fine appearance, with 1945 letter from Stanley B. Ashbrook to the then owner, asking if he would be willing to part with the strip for his own personal collection ..... 450.00

- 3366° **3c Orange Brown, Ty. II (10A).** Jumbo margins with portions of five surrounding stamps, absolutely gorgeous color complemented by bold **red "New-York"** circular datestamp and **French transit datestamp**, wonderfully fresh

EXTREMELY FINE GEM. THIS SUPERB USED EXAMPLE OF THE 1851 3-CENT ORANGE BROWN IS ONE OF THE FINEST WE HAVE ENCOUNTERED. A TRULY SPECTACULAR STAMP IN EVERY RESPECT.

With 2013 P.S.E. certificate (Superb 98 Jumbo; unpriced in SMQ above the grade of 98, \$2,450.00 as 98). Only one other stamp shares this grade and one has been graded higher (this stamp should have been graded 100). The other 98J was offered in our sale of the Nick Kirke collection and, while Superb, is not as visually striking as this stamp with the red New York and French datestamps ..... 160.00



3366



3367



3368

- 3367 ★ **3c Orange Brown, Ty. II (10A).** Position 10L2E, original gum, lightly hinged, glowing color, clear to large margins incl. **top right corner sheet margins**, faint pressed vertical crease at left, Very Fine appearance, a very unusual and collectible corner-margin original-gum example of the 3c Orange Brown Type II, with 1995 and 2012 P.F. certificates as a pair..... 3,250.00
- 3368 **3c Orange Brown, Ty. II (10A).** Positions 71-73R0, horizontal strip of three, huge margins to clear including **left interpane margin with centerline**, attractive pale shade, left stamp small thin spot at top, Very Fine appearance, a beautiful strip of three, with 2012 P.F. certificate .. 1,250.00





- 3369 **3c Claret, Ty. I (11).** Position 100L7, huge margins all around incl. **right interpane margin with full centerline**, intense shade and impression, bold strike of 1857 Chicago circular datestamp, Extremely Fine Gem, a superb stamp in every respect, ex Grunin, with 2006 P.S.E. certificate (Superb 98; SMQ \$475.00) ..... 21.00
- 3370 **3c Dull Red, Ty. I (11).** Huge margins to clear including **bottom left corner sheet margins**, radiant color nicely complemented by **blue** circular datestamp, trivial toned speck by "P" of "Postage", still fresh and Extremely Fine, a stamp with great visual appeal, with 2012 P.F. certificate.. 16.00
- 3371 **3c Dull Red, Ty. I (11).** Huge margins to barely touched including **part imprint in right sheet margin** and part of adjoining stamp at bottom, bright shade, neat Philadelphia circular datestamp, light corner crease at bottom left, Very Fine appearance..... 15.00
- 3372 **3c Brownish Carmine, Ty. I (11).** Positions 85-89L4, horizontal strip of five, large margins to just clear at couple points at bottom, rich color, red and black New York datestamps, tiny scissors-cut above right stamp at right, Fine-Very Fine, an attractive large multiple, ex Cohen, with 2012 P.F. certificate, Scott Retail as strip of three and pair ..... 202.50
- 3373 **3c Orange Red, Ty. I (11).** Position 100R4, huge margins all around incl. part of adjoining stamp at top and part of bottom and left sheet margins, brilliant color, unobtrusive strike of Conn. circular datestamp, Extremely Fine Gem example of this shade, with 2008 P.F. certificate ..... 15.00
- 3374 **3c Dull Red, Ty. I, II, Better Cancels (11-11A).** Eight singles and one pair, each with a special cancel, including "Way", "Steam", "Ship", "Steam/Ship", one on piece with "U.S. Express Mail Eastport", mostly full to large margins, couple touching, a couple small flaws but generally clear and strong strikes, Very Fine group.....**(Photo Ex)** E. 200-300
- 3375 **3c Dull Red, Ty. I, II (11-11A).** Four stamps from left or right pane corner positions, each with **corner sheet margins**, three also showing centerline, including Plates 1L, 2L and 6, circular datestamp cancels including blue and red, one torn a bit roughly from the sheet on the non-margin side, another with a tiny edge tear, otherwise Fine-Very Fine .....**(Photo Ex)** E. 150-200



- 3376°★ **3c Dull Red, Ty. II (11A).** Original gum, pretty pastel color, enormous margins all around including **interpane margin at left with centerline** and parts or traces of all five adjacent stamps on other sides  
EXTREMELY FINE GEM. A SUPERB ORIGINAL-GUM EXAMPLE OF THE 3-CENT 1851 TYPE II ISSUE, WHICH HAS RECEIVED THE ULTIMATE GRADE OF GEM 100 JUMBO FROM P.S.E.  
With 2013 P.S.E. certificate (OGh, Gem 100 Jumbo; unpriced in SMQ above the grade of 98, SMQ \$2,400.00 as 98). The P.S.E. Population Report records one hinged and two Mint N.H. examples of the 3c 1851 Type I (Scott 11) graded 100J. However, the stamp offered here is the only unused example of the 3c 1851 Type II (Scott 11A) to receive this highest of grades (the highest Mint N.H. example is graded 98J). ..... 275.00

- 3377 ★ **3c Dull Red, Ty. II (11A).** Original gum, lightly hinged, huge margins to clear incl. **sheet margin at bottom**, pastel shade, Very Fine and choice, ex Hoffman, with 1992 P.F. and 2008 P.S.E. certificates (OGph, VF 80; SMQ \$275.00) ..... 275.00



3378

- 3378 ★田 **3c Dull Red, Ty. II (11A).** Positions 41-45/51-55/61-65L3, block of fifteen, large part original gum, huge margins to clear including **most of imprint and plate no. 3 sheet margin at left**, brilliant color, center row light horizontal crease, few small scissors-cuts mostly in margins, few light bends

VERY FINE APPEARANCE. A SCARCE AND DESIRABLE BLOCK OF FIFTEEN OF THE 1851 3-CENT FROM PLATE 3 WITH THE FULL PLATE NUMBER AND NEARLY COMPLETE IMPRINT.

Scott Retail as two blocks of four, two strips of three and a single with no premium for the plate position..... 6,675.00



3379



3380



3381

- 3379 **3c Dull Red, Ty. II (11A).** Position 1L1L, huge margins to ample including **top left corner sheet margins**, radiant color, unobtrusive cancel, small corner margin crease at bottom left well away from stamp, Extremely Fine, a stamp with great visual appeal, with 2011 P.F. certificate..... 15.00
- 3380 **3c Rose Red, Ty. II (11A).** Position 80R2L, huge margins all around incl. part of three adjoining stamps, brilliant color, neat circular datestamp, Extremely Fine, ex Barwis, with 2008 P.F. certificate..... 15.00
- 3381 **3c Experimental Orange Brown, Ty. II (11A var).** Position 27R1L, large to full margins incl. portions of two adjoining stamps, beautiful bright color in this scarce shade complemented by **blue** town cancel, Extremely Fine, with 2013 P.S.E. certificate (XF 90), unpriced in SMQ in this shade, the SMQ price for XF 90 graded Dull Red is nearly 6x the Scott Retail value, this shade is nearly 30x Scott Retail of the normal Dull Red..... 425.00





- 3382 **5c Red Brown (12).** Large margins all around, warm shade, barely cancelled, faint corner crease at top right, Extremely Fine appearance..... 700.00
- 3383 **5c Red Brown (12).** Large to huge margins, **used with 12c Black, Plate 1 (36)**, both tied by light Hartford Conn. circular datestamps on small piece, 12c Fine, 5c has a minor corner crease at top right, otherwise Extremely Fine..... 1,050.00
- 3384 **5c Red Brown (12).** Large margins to clear at top and left, **interpane margin with center-line at right**, rich color, 1857 circular datestamp and trace of a red cancel, Very Fine, few full centerline examples exist, *Offered on behalf of Harvard University* ..... 725.00
- 3385 **5c Red Brown (12).** Full to ample margins, rich color, Very Fine, *Offered on behalf of Harvard University* ..... 700.00
- 3386 **5c Red Brown (12).** Ample to large margins, dark shade with light circular datestamp, Very Fine ..... 700.00
- 3387 **5c Red Brown (12).** Full margins to clear, sharp impression, unobtrusive cancel, Fine..... 700.00



- 3388 **10c Green, Ty. I (13).** Large margins incl. **bottom sheet margin**, bright color, unobtrusive town cancel and blue cancel at bottom

EXTREMELY FINE GEM. A BEAUTIFUL SHEET-MARGIN EXAMPLE OF THE 1855 10-CENT TYPE I.

The 10c Type I stamps are defined as having complete scrolls at bottom. They are only found on the bottom row of the plate (20 positions). For some reason, they were usually trimmed at bottom when they were separated, leaving a dearth of quality copies. This example, with its large bottom margin, is an extreme exception to the rule.

With 2013 P.S.E. certificate (XF 90 Jumbo; SMQ \$1,450.00 as 90, \$2,475.00 as 95). We have no idea why this stamp did not receive the well-deserved grade of 95 (or 95J)..... 950.00

- 3389 **10c Green, Ty. II (14).** Horizontal pair, enormous margins all around, bright shade, lightly struck San Francisco circular date-stamp

EXTREMELY FINE GEM. A STUNNING PAIR OF THE 1855 10-CENT TYPE II IMPERFORATE.

Ex Sevenoaks, Twigg-Smith and Mayer.  
With 2002 P.F. certificate ..... 350.00



3389



3390



3391

- 3390 **10c Green, Ty. II (14).** Huge margins incl. **top sheet margin** and significant portion of adjoining stamp at bottom, rich color on bright paper, grid cancel, Extremely Fine Gem, a phenomenal stamp..... 160.00
- 3391 **10c Green, Ty. II (14).** Positions 38-40R1, horizontal strip of three, large margins to just in at bottom incl. part of adjoining stamps at top, grid cancels, right stamp with vertical crease, Fine appearance, with 1991 P.F. certificate ..... 650.00



- 3392 **10c Green, Ty. III (15).** Enormous margins all around including **right interpane margin with centerline**, pretty shade, neat strike of Sacramento City Cal. circular datestamp

EXTREMELY FINE GEM. A PHENOMENAL INTERPANE-MARGIN EXAMPLE OF THE 1855 10-CENT TYPE III IMPERFORATE.

A wonderful stamp in every respect. .... 160.00



3392

- 3393 **10c Green, Ty. III/IV (15/16).** Positions 44/54L1, vertical pair, bottom stamp recut at bottom, full margins to ample at left, deep rich color and proof-like impression, lightly cancelled by New Orleans datestamp

VERY FINE. A SCARCE AND HANDSOME COMBINATION PAIR OF 1855 10-CENT TYPES III AND IV.

Ex Chapin and Hansen. With 1961 and 2003 P.F. certificates .... 2,100.00





3394



3395

- 3394 (★) **10c Green, Ty. IV (16).** Position 65L1, recut at top, appears unused (no gum), ample to large margins, some faults incl. small thins, Very Fine appearance, extremely rare in unused condition ..... 15,000.00
- 3395 **10c Green, Ty. IV (16).** Position 54L1, recut at bottom, large margins to clear, deep rich color, bold grid cancel, light vertical crease at right, Fine appearance ..... 1,750.00



3396

- 3396 **12c Black, Very Thin Paper (17 var).** Horizontal pair, **left stamp double transfer** in "U.S. Postage", huge margins including part of two adjoining stamps, intense shade and detailed impression, neat strike of circular datestamp

FRESH AND EXTREMELY FINE. A BEAUTIFUL USED PAIR OF THE 12-CENT 1851 ISSUE ON VERY THIN PAPER.

The thin papers are often associated with Part India. The Part India is described by Ashbrook as "undoubtedly from the very first impressions from the Twelve Cent plate. The engravings are very sharp and resemble die proofs or plate proofs on India."

Ex Waterhouse, Meyersburg, Koppersmith and Mayer. With 1979 and 2002 P.F. certificates. Scott Catalogue has just listed this variety for the first time, starting with the 2012 U.S. Specialized Catalogue. Scott Retail as singles. .... 3,500.00



3397

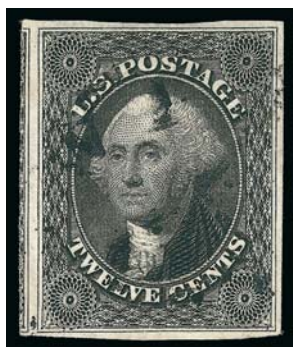

3398



3399

- 3397 **12c Black (17).** Position 51R1, huge margins all around incl. **left sheet margin** and significant part of adjoining stamp at right, bright shade, crisp impression, neat strike of grid cancel, tiny corner crease at bottom left far from design, which is why it was not mentioned on P.F. certificate, even if one millimeter of the left margin were trimmed to remove tiny corner crease it would still be an Extremely Fine Gem (XF-Superb 95 in our opinion), with 1984 P.F. certificate as sound and 2013 P.S.E. certificate (XF 90 Jumbo; SMQ \$575.00 as 90, \$1,175.00 as 95) ..... 260.00
- 3398 **12c Black (17).** Large to huge margins incl. part of adjoining stamp at left, clear impression, barely cancelled by a couple of letters from a circular datestamp, Extremely Fine ..... 260.00
- 3399 **12c Black (17).** Large margins to clear incl. portion of adjoining stamp at right, intense shade and impression, circular datestamp cancels, Very Fine, with 2011 P.F. certificate..... 260.00

## 1857-60 ISSUE

## ONE-CENT 1857-60 STAMPS ARRANGED BY PLATE

## PLATE ONE LATE



3400



3401

- 3400 **1c Blue, Ty. IV (23).** Position 2L1L, **recut twice at bottom**, rich color on bright paper, face-free cancel, Very Fine and choice example of this scarce recut, with 1989 P.F. and 2013 P.S.E. certificates ..... 975.00
- 3401 **1c Blue, Ty. IV (23).** Position 77L1L, recut twice at top and once at bottom (four such recuts on plate), rich color, face-free cancel, few perf flaws, otherwise Fine, ex Neinken and Wagshal.. 1,100.00

## INVERTED TRANSFERS ON PLATE ONE LATE



3402



3403



3404

- 3402 ★ **1c Blue, Ty. IV, Triple Transfer, One Inverted (23 var).** Position 81L1L, part disturbed original gum, much better impression than usual and wide left margin shows the lines of the inverted transfer (a vestige of the first entries made on Plate 1 Early), trivial edge toning at right and tiny piece of top right margin reattached, otherwise Fine, an incalculably rare stamp, the Triple Transfer/One Inverted stamps from Plate 1 Late are very scarce with perforations (Scott 23 vs. Scott 9) — this is one of the few original-gum examples our firm has sold in 80+ years — because of condition problems, it will be affordable to almost all 1c 1851-57 specialists, who will no doubt appreciate its phenomenal rarity ..... 17,500.00
- 3403 **1c Blue, Ty. IV, Triple Transfer, One Inverted (23 var).** Position 71L1L, recut twice at top and once at bottom (only four such recuts on the plate), deep rich color, neat strikes of circular datestamp, centered slightly to top, still Very Fine, this major variety is significantly rarer in perforated form, we have offered only a half-dozen since keeping computerized records, ex Wagshal..... 2,500.00
- 3404 **1c Blue, Ty. IV, Triple Transfer One Inverted (23 var).** Position 81L1L, recut once at top, scissors-separated causing s.e. at right and bottom, bright color, neat strike of circular datestamp, Fine example of this scarce position which is a great rarity as a perforated stamp, ex Wagshal, we have offered only two others since keeping computerized records..... 2,500.00



PLATE 2  
POSITION 99R2 — TYPE III



3405

3405 **1c Blue, Ty. III, Position 99R2 (21).** Rich color, neat strike of circular datestamp, few short perfs at right

FINE CENTERING. A RARE EXAMPLE OF THE PERFORATED ONE-CENT 1857 ISSUE FROM POSITION 99R2.

Plate 2 was made in late 1855, and consists of 198 stamps that are Type II, one position that is Type III (99R2) and one that is Type IIIA (100R2).

Guide dots were used to accurately lay out the subjects on the plate. Positions 79 and 89 were transferred perfectly using their guide dots. However, the guide dot to the south-east of Position 88R2, which was used to align the single B Relief for Position 99R2, was placed far out of line, resulting in the bottom part of the A Relief being transferred into the bottom part of Position 89 (and in the margin below this position) by mistake. When the fresh entry was made in Position 99R a full transfer of the design was not possible without running into the error in Position 89R. The position was therefore short transferred at top, and apparently also at bottom, creating the finest example of Type III found on any plate (see pp. 183-184 of Neinken book).

Plate 2 stamps were issued imperforate from December 1855 through June 1857. Beginning in July 1857 stamps from Plates 1 Late, 2 and 4 were issued with perforations, and Plates 2 and 4 continued to produce stamps through late 1857. Plate 2 stamps are rarer perforated than in imperforate form; conversely, Plate 4 stamps are rarer imperforate than in perforated form. Perforated 99R2 stamps are of extreme rarity.

Our census, which incorporates the records of noted student Jerome S. Wagshal, the Philatelic Foundation, the Levi records and our own work, is available at our website at <http://www.siegelauctions.com/dynamic/census/21/21.pdf>. Only one unused example is known, in a block. Twelve used singles are recorded, as are three on covers and two in strips, for a total of 18 known in any form. Virtually all have faults or are very off-center — only three off-cover singles and one on cover are confirmed as sound and not all have decent centering.

Ex Neinken and Wagshal ..... 17,500.00

## PLATE 4

3406

**1c Blue, Ty. Ia (19).** Bottom row F Relief position, bold New York circular datestamp, centered to top with wide margin at bottom showing the full plumes that are the defining characteristics of this rare type, small corner creases at right top and bottom

VERY FINE APPEARANCE. A BEAUTIFUL USED EXAMPLE OF THE PERFORATED 1857 ONE-CENT TYPE Ia, WHICH CLEARLY SHOWS THE CHARACTERISTICS OF THE TYPE.

Type Ia, imperforate and perforated, only comes from 18 positions in the bottom rows of the right and left panes of Plate 4. Due to difficulties in perforating sheets from Plate 4, many examples of Type Ia have perforations cutting into the design at bottom, which destroys the defining characteristic of the type. The example offered here, showing the full bottom design, is very rare.

With 1966 P.F. certificate for cover from which this stamp was removed..... 9,000.00



3406

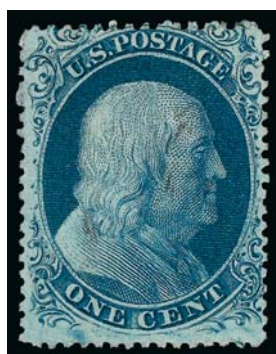

3407

3407

**1c Blue, Ty. II (20).** Top row of Plate 4, barely cancelled, rich color, Fine, ex Wagshal ..... 1,250.00

3408

**1c Blue, Ty. II (20).** Positions 4-5R4, horizontal pair, **wide-spaced horizontal perforations**, rich color, neat circular datestamps, left stamp small thin spot, right stamp light corner crease at top right, few perf separations, still Fine, the exceptions to the normal cut-into condition of top-row and bottom-row Plate 4 stamps are those with *wide-spaced* perforations, the Scott Catalogue footnote after No. 19 (Ty. Ia) describes this characteristic, but it is not noted after No. 20 from Plate 4, ex Wagshal ..... 2,750.00



3408



3409

3409

**1c Blue, Ty. III (21).** Position 80L4 with **interpane margin and centerline** at right, blind perfs between selvage and stamp, gorgeous centering, rich color nicely complemented by **blue** circular datestamp

EXTREMELY FINE. A STUNNING USED INTER-PANE MARGIN AND CENTERLINE EXAMPLE OF THE 1857 ONE-CENT TYPE III.

Only six positions along the two adjacent vertical rows of Plate 4 can possibly be Type III; therefore, centerline examples are rare (especially since the selvage was often removed). Accompanied by small plating chart showing the distinctive marks on this position.

Ex Wagshal. With 2011 P.F. certificate..... 2,300.00





3410



3411



3412

- 3410 **1c Blue, Ty. III (21).** Position 26R4, nicely centered with beautiful rich color, wide discernible breaks at top and bottom, barely cancelled at left center leaving the majority of the design distraction free, Very Fine, plated by Ashbrook..... 2,250.00
- 3411 **1c Blue, Ty. III (21).** Position 66L4, rich color, neat Boston circular datestamp, single unpunched perf at bottom and another nibbed at left, otherwise Fine, with 2012 P.F. certificate..... 2,250.00
- 3412 **1c Blue, Ty. IIIa (22).** Plate 4, deep rich color, outstanding centering, neat town cancel, Very Fine and choice, with 2013 P.F. certificate..... 500.00

## PLATE 11



3413



3414

- 3413 ★ **1c Blue, Ty. IIIa (22).** Plate 11, B Relief, original gum, bright color, choice centering with wide margins at sides, few short perfs at top, otherwise Very Fine, ex Wagshal ..... 2,600.00
- 3414 ★ **1c Blue, Ty. IIIa (22).** Plate 11, A Relief, original gum, h.r., intense shade with nicely mottled impression, tiny sealed tear at right, Very Fine appearance, ex Neinken and Wagshal..... 2,600.00

## PLATE 12

- 3415 (★) **1c Blue, Ty. I (18).** Plate 12, unused (regummed), beautifully centered, couple really trivial perf flaws, otherwise Extremely Fine..... 800.00



3415



3416

- 3416 **1c Blue, Ty. I (18).** Positions 97-99L12, C Relief, horizontal strip of three, intense shade and impression, unobtrusive strikes of circular datestamp leave design clearly visible, few minor perf separations at top, Very Fine strip, ex Neinken and Wagshal ..... 2,100.00



- 3417 ★田 **1c Blue, Ty. II-II/I-I (20-20/18-18).** Positions 11-12/21-22L12, block of four with **selvage at left**, B/C Reliefs, top stamps Type II, bottom stamps Type I, large part original gum, rich color, top left stamp tiny thin speck, top right stamp pulled perf and small thin at upper right, few sensibly rejoined perf separations

FINE APPEARANCE. A SCARCE BLOCK OF FOUR FROM PLATE 12, COMBINING TYPES I AND II. ESPECIALLY DESIRABLE WITH THE SELVAGE.

Ex Neinken and Wagshal. With 2011 P.F. certificate. Scott Retail \$8,750.00  
..... E. 1,500-2,000

3417





## THE ACKERMAN BLOCK

## THE LARGEST RECORDED MULTIPLE FROM PLATE 12

- 3418 ★田 **1c Blue, Ty. I, II (18, 20).** Block of 78 from the left pane of Plate 12 with straddle-pane margin at right, comprising 40 Type I positions and 38 Type II positions (approximately 11 Type II's have a very tiny break in outer line which might qualify as Type IIIa), original gum, ten or so Mint N.H., tiny hinge reinforcements, bright color and fresh, about ten stamps have small faults, a few others with trivial imperfections

VERY GOOD-FINE. THIS IS THE FAMOUS ACKERMAN-NEUBURY-NEINKEN-ISHIKAWA-WAGSHAL BLOCK, THE LARGEST KNOWN MULTIPLE FROM PLATE 12. A MAGNIFICENT EXHIBITION ITEM.

Plate 12 is remarkable for the numerous misplaced transfers in the left pane, as evidenced by this block of 78. As explained in Neinken (pp. 486-487): "The right pane was evidently transferred first, and by vertical rows. I believe the first three entries were 10, 20 and 30R, followed by pairs of 40, 50 then 60, 70, then 80, 90, and a single transfer of 100 [Note: the use of the bottom relief — C Relief — to enter the bottom row, is consistent with Richard Celler's theory of the '10th Row Adjustment' — see *The 1851 Issue of United States Stamps: a Sesquicentennial Retrospective*]. This order was followed in vertical rows throughout the right pane and through the 10th, 9th and 8th vertical rows of the left pane. Thus thirteen vertical rows on Plate 12 were transferred in the same order of reliefs as Plates 11, 3, 2 and 1, but after the first three transfers in the seventh vertical rows of the left pane, the old order was abandoned. Instead of pairs of the 'B-C,' the order was reversed, and three pairs of 'C-B' were entered with the last transfer from the regular 'C' in the 10th row. This same order was followed in the sixth and fifth vertical rows but the regular order was restored in the fourth vertical row. The reverse order was used on the third row, the same order as used on the fifth, sixth and seventh. The order used in the next row, or second vertical, was different from any others on the plate, from top to bottom being, A, B, C, B, C, B, C, C, B and C. Thus, instead of having a pair of 'C' reliefs in 82-92, the pair of 'C' occurred in 62-72. The first vertical row was also different from any other vertical row on the plate, with a pair of 'B' reliefs in 71-81 instead of a normal pair of 'B-C.'"

Part of this block is illustrated in the Neinken book (p. 499). Ex Ackerman, Newbury, Neinken, Ishikawa and Wagshal. Scott Retail for various combination blocks and remaining singles is more than \$180,000.00. .... E. 30,000-40,000





3419



3420



3421

- 3419 ★ **1c Blue, Ty. II (20).** Position 4L12, A Relief, original gum, h.r., rich color and gorgeous impression, small natural inclusion, Very Fine, ex Neinken and Wagshal ..... 1,100.00
- 3420 ★ **1c Blue, Ty. II (20).** Plate 12, A Relief, horizontal pair with **selvage** at top, original gum, h.r. where selvage almost completely reattached, Very Fine pair, ex Neinken and Wagshal... 2,300.00
- 3421 ★ **1c Blue, Ty. II (20).** Positions 31-33R12, B Relief, horizontal strip of three with **interpane margin and centerline** at left, slightly disturbed original gum, deep shade, few perf separations sensibly reinforced, Fine appearance, ex Neinken and Wagshal ..... 3,600.00

## TYPE V — PLATES 5-10

- 3422 **1c Blue, Ty. V (24).** Wide and perfectly balanced margins, pretty shade nicely complemented by bold **red grid** cancel  
EXTREMELY FINE GEM. A SUPERB JUMBO USED EXAMPLE OF THE 1857 ONE-CENT TYPE V. DESPITE THIS STAMP'S READY AVAILABILITY, IT IS EXTREMELY DIFFICULT TO FIND IN SUCH SUPERB CONDITION.

Despite the abundant supply of Type V stamps, they are extremely difficult to obtain in higher grades. The stamp offered here has phenomenal visual appeal — bright color, a beautiful clear red grid cancel, wide and balanced margins, and wonderful overall freshness.

Ex Dr. Morris, Dr. Puliafito and Natalee Grace. With 1991 P.F. and 2009 P.S.E. certificates (XF-Superb 95 Jumbo; SMQ \$675.00 as 95, \$2,500.00 as 98). Only two have graded higher and only one other shares this desirable grade. .... 55.00



3422



- 3423 田 **1c Blue, Ty. V (24).** Block of four, perf flaws and small edge repair in bottom right stamp, light but readable **Key West Fla. circular datestamp**, certainly very rare and a possibly unique cancel on this issue, Scott Retail as normal used block of four ..... 425.00



3424

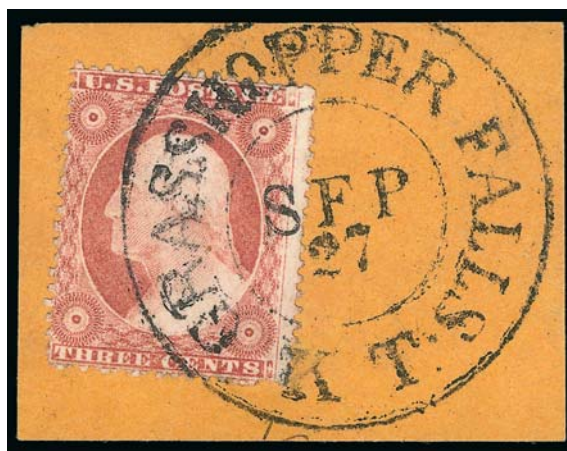

3425



3426

- 3424 ★ **3c Rose, Ty. I (25).** Disturbed original gum, h.r., about Fine for this issue, which is notorious for poor perforating standards ..... 2,500.00
- 3425 **3c Rose, Ty. I (25).** Average single tied on piece by clear and essentially complete "Grasshopper Falls K.T. Sep 27" Balloon-style double-circle datestamp, Fine, an eye-catching piece ..... E. 200-300
- 3426 ★ **3c Dull Red, Ty. III (26).** Original gum, barest trace of hinging, brilliant color, unusually wide margins, Very Fine and choice, with 2007 A.P.S. certificate ..... 65.00



3427



3428

- 3427 **5c Brick Red (27).** Bright color and exceptionally well-centered, light circular datestamp, couple trivial perf flaws, otherwise Very Fine ..... 1,650.00
- 3428 **5c Brick Red (27).** Rich color, nicely centered, New Orleans circular datestamp, Very Fine, with 1971 P.F. certificate ..... 1,650.00

- 3429 (★) **5c Red Brown (28).** Unused (no gum), rich color, reperfed at right, about Fine appearance, a rare unused 5c 1857-60 Issue shade ..... 15,000.00



3429





3430

3430

**5c Red Brown (28).** Horizontal pair, glowing color, cancelled by light brown datestamp, single short perf at top left of left stamp, Fine appearance..... 2,750.00

3431

**5c Red Brown (28).** Deep rich color in the 1858 shade — we feel this should be catalogued as Deep Red Brown, as it is much closer to the Indian Red than it is to the 1856 Red Brown — unusually choice centering with wide margins which are comfortably clear of the outer projections all around, unobtrusive town and double-circle datestamp cancels

EXTREMELY FINE. A BEAUTIFUL USED EXAMPLE OF THE 1857 5-CENT RED BROWN. THIS ISSUE IS RARE WITH SUCH CHOICE CENTERING.

With 2013 P.S.E. certificate (XF 90; SMQ \$3,250.00). Only six have graded higher ..... 1,200.00



3431



3432

3432

**5c Red Brown (28).** Distinctive warm 1858 shade — we feel this should be catalogued as Deep Red Brown, as it is much closer to the Indian Red than it is to the 1856 Red Brown — choice centering with balanced margins, light strike of red cancel

EXTREMELY FINE. A BEAUTIFUL AND FRESH USED EXAMPLE OF THE 1857 5-CENT RED BROWN, CANCELLED IN RED.

With 2013 P.S.E. certificate (XF 90; SMQ \$3,250.00). ..... 1,220.00

3433

**5c Indian Red (28A).** Wonderful depth of color, well-centered with perforations clear of design all around, town cancel

VERY FINE AND CHOICE. A BEAUTIFUL USED EXAMPLE OF THE 1857 5-CENT INDIAN RED.

With 2013 P.F. certificate (VF 80) ..... 3,500.00



3433

- 3434 **5c Indian Red (28A).** Beautiful intense color, neat circular datestamp and trace of red foreign transit datestamp at top right, perfs just into outer projection at left, Fine example of this very scarce 5c 1857 shade, with 1972 P.F. certificate..... 3,500.00



3434



3435

- 3435 **5c Indian Red (28A).** Horizontal strip of three with selvage at right, gorgeous warm color in the true Indian Red shade, two neat strikes of New Orleans datestamp, perfs cutting in at right but as an intact strip designs are complete  
 VERY GOOD-FINE. A SCARCE STRIP OF THREE OF THE 5-CENT 1857 ISSUE IN THE INDIAN RED SHADE.  
 With 1978 and 1986 P.F. certificates..... 13,000.00

- 3436 ★ **5c Orange Brown, Ty. II (30).** Original gum, lightly hinged, deep rich color and detailed impression, unusually choice centering, absolutely fresh  
 EXTREMELY FINE ORIGINAL-GUM EXAMPLE OF THE 1860 5-CENT ORANGE BROWN TYPE II.  
 With 2013 P.S.E. certificate (OGph, XF 90; SMQ \$3,250.00). Only three have graded higher in the P.S.E. Population Report ..... 1,250.00



3436





3437

- 3437 ★ **5c Orange Brown, Ty. II (30).** Original gum, lightly hinged, rich color with margins clear of design all around, slightly wider at right, Very Fine.... 1,250.00



3438

- 3438 ★田 **5c Orange Brown, Ty. II (30).** Block of four with **top sheet selvage**, original gum, barely hinged, wonderful warm shade, wide margins, reperfed at left, Fine-Very Fine appearance, a scarce original-gum block, with 1980 and 2013 P.F. certificates, the former as sound ..... 7,000.00



3439

- 3439 **5c Orange Brown, Ty. II (30).** Vertical strip of three, deep rich color, red grid and boxed cancels, tiny corner crease at bottom right, overall Fine, a very rare used strip of this issue, with 1986 P.F. certificate ..... 4,475.00

- 3440 ★ **5c Brown, Ty. II (30A).** Original gum, lightly hinged, crisp shade, wide and even side margins

VERY FINE AND CHOICE ORIGINAL-GUM EXAMPLE OF THE 5-CENT TYPE II BROWN 1860 SHADE.

With 2007 P.F. certificate..... 2,200.00



3440



3441

- 3441 ★田 **5c Brown, Ty. II (30A).** Block of four, original gum, h.r., rich color, few short perfs, few small thin spots affect three stamps

FINE APPEARANCE. A RARE ORIGINAL-GUM BLOCK OF FOUR OF THE 1860 5-CENT TYPE II BROWN.

The 5c Brown Type II is far rarer in multiples than the Orange Brown. Unlike the 1861 Orange Brown, the earlier printing in Brown was not left in Southern post offices when the issue was demonetized in August 1861. The largest recorded multiple is the block of 20 offered in our Frelinghuysen sale, followed by a block of nine with plate number and imprint at left, one horizontal block of six (creased thru bottom three stamps) and approximately a half-dozen blocks of four. Photos of most of the known blocks can be located on our website using Power Search, which will provide visual confirmation of the generally poor centering and condition of most surviving multiples..... 25,000.00



3442



3443

- 3442 **5c Brown, Ty. II (30A).** Rich color nicely complemented by **blue** target cancels, wide and well-proportioned margins, Extremely Fine, with 2013 P.S.E. certificate (XF 90; SMQ \$700.00)..... 305.00
- 3443 **5c Brown, Ty. II (30A).** Choice centering with unusually wide margins at top and bottom, **interpane margin with centerline at right**, radiant color nicely complemented by **red grid** cancel, Extremely Fine Gem, this issue is rarely seen with such wide margins, with 1991 P.F. certificate ..... 295.00





3444



3445

3444 **10c Green, Ty. II (32).** Balanced margins, fresh color on bright paper, grid cancel and trace of red cancel at bottom, Extremely Fine, with 2013 P.S.E. certificate (XF 90; SMQ \$750.00)..... 200.00

3445 **10c Green, Ty. III (33).** With **interpane centerline selvage at right**, exceptionally well-centered, bright shade and light **red circular datestamp** cancel, Extremely Fine.. 235.00

3446 **10c Green, Ty. IV (34).** Position 74L1, recut at top, deep color and clear impression, choice centering, lightly struck circular datestamp

EXTREMELY FINE. AN OUTSTANDING EXAMPLE OF THE 10-CENT 1857 PERFORATED TYPE IV.

With 1968 P.F. certificate..... 2,500.00



3446



3447

3447 ★田 **10c Green, Ty. V (35).** Irregular block of 14 with selvage along five stamps, original gum, h.r. where some perf separations sensibly reinforced, left pair reattached, bright color, choice centering throughout, few faults incl. creases and thin spots, still Very Fine appearance, a scarce and desirable large multiple, this is the fourth-largest recorded multiple of this issue, Scott Retail as two blocks of four and three pairs..... 3,725.00



3448



3449



3450

- 3448 **10c Green, Ty. V (35).** Choice centering with Jumbo margins, with **captured imprint** at left, intense shade on bright paper, neat strikes of "Mobile Ala. Aug. 8, 1860" double-circle datestamp, Extremely Fine Gem, with 1999 P.F. certificate ..... 65.00
- 3449 **12c Black, Plate 1 (36).** Intense shade, beautifully balanced margins, unobtrusive town cancel, Extremely Fine, with 2013 P.S.E. certificate (XF 90; SMQ \$825.00)..... 350.00
- 3450 **24c Gray Lilac (37).** Bright shade, nicely balanced margins, light **red** cancel, Very Fine, with 2013 P.F. certificate ..... 435.00
- 3451 (★) **30c Orange (38).** Unused (no gum), vibrant color, blunted perfs at bottom from scissors-separation, otherwise Very Fine ..... 800.00



3451



3452

- 3452 ★ **90c Blue (39).** Original gum, rich color, choice centering with well-balanced margins  
EXTREMELY FINE ORIGINAL-GUM EXAMPLE OF THE 90-CENT 1860 ISSUE.  
With 1992, 2003 P.F. and 2008 P.S.E. certificates (OGh, VF-XF 85; SMQ \$4,100.00) ..... 3,000.00



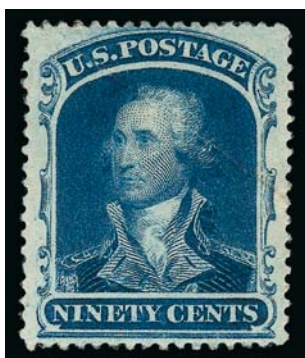

3453



3454



3455

- 3453 ★ **90c Blue (39).** Slight disturbed original gum, rich color, diagonal creases, Extremely Fine appearance ..... 3,000.00

## 1875 REPRINT OF 1857-60 ISSUE

- 3454 ★ **1c Bright Blue, Reprint (40).** Without gum as issued, wide margins and choice centering, fresh and bright, Extremely Fine, with 2013 P.F. certificate (XF 90)..... 575.00
- 3455 ★ **1c Bright Blue, Reprint (40).** Without gum as issued, lovely pastel color, fresh and Very Fine, with 1993 P.F. certificate ..... 575.00

## 1861-66 ISSUE



3456



3457



3458



3459

- 3456 ★ **3c Brown Rose, First Design (56).** Original gum, well-centered, rich color with hint of oxidation, Very Fine, with 2007 P.F. certificate ..... 550.00
- 3457 ★ **3c Brown Rose, First Design (56).** Original gum, rich color which is slightly oxidized, light vertical crease at left, Fine appearance, with 2007 P.F. certificate ..... 550.00
- 3458 ★ **3c Brown Rose, First Design (56).** Original gum, h.r., clear margins all around, hint of oxidation, Fine, with 2007 P.F. certificate..... 550.00
- 3459 ★ **3c Brown Rose, First Design (56).** Original gum, deep rich color with hint of oxidation, margins to touched at top, Fine, with 2007 P.F. certificate ..... 550.00



- 3460 ★ **3c Deep Pink, First Design (56 var).** Original gum, barely hinged, wide margins, vivid color, Extremely Fine example of this trial color ..... 475.00
- 3461 ★ **3c Deep Pink, First Design (56 var).** Original gum, pretty shade, fresh and Fine example of this trial color, with 2007 P.F. certificate ..... 475.00
- 3462 ★ **3c Bright Orange Red, First Design (56 var).** Original gum, bright color, pulled corner perfs, still Fine example of this scarce trial color, with 2007 P.F. certificate ..... 475.00
- 3463 ★ **1c Blue (63).** Original gum, minor h.r., beautiful color and impression, Very Fine and choice ..... 300.00
- 3464 ★ **1c Blue (63).** Original gum, nicely centered, lovely color, tiny corner perf crease, otherwise Very Fine, with clean 1999 P.F. certificate and 2008 P.F. certificate that mentions perf crease ..... 300.00

- 3465 ★ **3c Pink (64).** Disturbed part original gum, tiny and small tears at top and reperfed at right, Fine appearance, rare in original-gum condition and desirable even with small faults ..... 14,000.00



3465





- 3466      **3c Pink (64)**. Excellent color, neat grid cancel, Fine and attractive, with 1964 P.F. certificate..... 850.00
- 3467 ★★      **3c Rose (65)**. **Mint N.H.**, brilliant color, Very Fine, with 2006 P.F. certificate, Scott Retail as hinged..... 125.00
- 3468      **3c Rose (65)**. Tied by full detailed strike of **Eagle & Shield fancy cancel** with "Corry Pa. Oct. 5" circular datestamp to the left on piece, Very Fine, this early Corry Eagle & Shield is much scarcer than the later versions, this is one of the finest genuine strikes extant (we emphasize "genuine", because this cancel was faked by John A. Fox) ..... E. 400-500
- 3469      **3c Rose (65)**. Two singles originally cancelled together by two strikes of **Waterbury Conn. 3-Leaf fancy cancel** (S-E PP-L45), perforation faults, scarce cancel, with 2011 P.F. certificate..... E. 200-300
- 3470      **3c Rose (65)**. Several hundred used stamps and few covers on stock pages, fantastic range of cancels incl. page with blue cancels, nice range of grids, segmented corks with some very unusual, entire page of Stars, Geometrics, "Paid" and "Paid 3", nice range of shades, some faults to be expected, most appear Fine-Very Fine, an excellent lot for the specialist.....*Not illustrated* E. 300-400
- 3471 ★★      **3c Lake, Imperforate (66a)**. **Mint N.H.**, large even margins, deep rich color, Extremely Fine Gem pair, with 2008 Weiss certificate, Scott Retail for hinged..... 1,850.00
- 3472      **5c Buff (67)**. Uncharacteristically well centered, rich color, target cancels, short perf at right, otherwise Extremely Fine..... 1,000.00
- 3473      **5c Buff (67)**. Rich color, bold strike of **red grid** cancel, two small pinholes at lower left, Fine appearance, with 2011 P.S.E. certificate ..... 1,060.00
- 3474      **5c Brown Yellow (67a)**. Pretty shade in the true Brown Yellow sub-shade, nicely complemented by **red grid** cancel, tiny corner crease at upper right, Very Fine appearance, purple backstamps, with 1999 P.S.E. certificate ..... 1,310.00
- 3475      **5c Brown Yellow (67a)**. Attractive margins and centering, wonderful deep color with a neat circular datestamp, Very Fine ..... 1,250.00

- 3476 **24c Red Lilac (70).** Superbly centered with perfs well clear of design all around, intense shade with strong purplish hue, **red grid** cancel, Extremely Fine Gem, with 2013 P.S.E. certificate (XF 90; SMQ \$850.00), we would have graded this 95, and we are confident collectors will bid on it as if it were a 95 (for reference the SMQ would be \$4,900.00 as a used 95) ..... 315.00



3476



3477

- 3477 **24c Red Lilac (70).** Wide margins and almost perfectly centered, marvelous color complemented by a pretty **blue segmented cork** cancel (probably Chicago), Extremely Fine ..... 325.00

- 3478 **24c Red Lilac (70).** Intense shade and proof-like impression on bright paper, face-free large Boston "Paid" grid cancel, well-proportioned margins, fresh and Extremely Fine, a pretty stamp, with 1996 P.F. certificate..... 275.00



3478

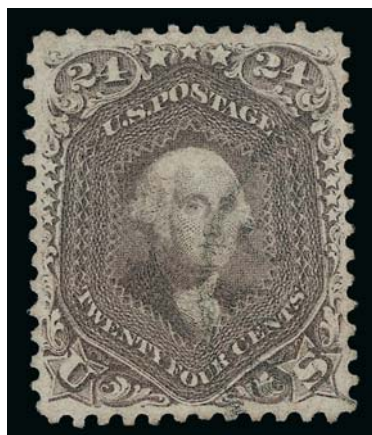

3479

- 3479 **24c Red Lilac (70).** Balanced margins and beautifully centered, light brown cancel, strong color, Extremely Fine, with 2013 .P.S.E. certificate ..... 300.00





3480

- 3480 ★ **24c Steel Blue (70b).** Virtually full original gum, crisp shade and sharp impression, light gum creases and tiny eroded pin-point spot top left, some minor discoloration around the hardly visible hole

A FRESH AND EXTREMELY RARE ORIGINAL-GUM EXAMPLE OF THE 1861 24-CENT STEEL BLUE.

Despite this stamp's small unobtrusive flaws, it should draw considerable attention, inasmuch as original-gum examples of the 24c 1861 Steel Blue are exceedingly rare. . . . . 16,500.00

- 3481 **24c Steel Blue (70b).** Rich color in the true Steel Blue shade, neat strike of San Francisco cogwheel cancel, well-balanced margins

EXTREMELY FINE. A MAGNIFICENT EXAMPLE OF THE 24-CENT 1861 STEEL BLUE WITH CLEAR STRIKE OF THE SAN FRANCISCO COGWHEEL CANCEL.

With 2005 P.S.E. certificate (XF 90; SMQ \$2,400.00). Only one has graded higher (at 95)..... 900.00



3481



3482

- 3482° **24c Violet, Thin Paper (70c).** Intense color and proof-like impression, unobtrusive cancel, Very Fine, an attractive stamp, with 1985 and 2009 P.F. certificates..... 2,250.00

- 3483 **24c Violet, Thin Paper (70c).** Attractively centered, great depth of color in the "Cincinnati Violet" shade with appropriate blue grid cancel and circular datestamp applied at Cincinnati, few minor perf flaws, otherwise Very Fine, scarce..... 2,275.00



3483



3484

- 3484 **30c Orange (71).** Vibrant color, choice centering with wide and balanced margins, Extremely Fine Gem, with 1999 P.F. and 2005 P.S.E. certificates (XF-Superb 95; SMQ \$2,000.00)..... 180.00



3485

- 3485 **30c Orange (71).** Horizontal strip of three, brilliant color, bold circle of wedges cancels, right stamp few shorter perfs at lower right, otherwise Very Fine, a pretty strip, with 2008 P.S.E. certificate ..... 580.00





3486

3486° **90c Blue (72).** Deep rich color and detailed impression, choice centering with enormous margins on all sides, unobtrusive target cancel

EXTREMELY FINE GEM. A TRULY OUTSTANDING USED EXAMPLE OF THE 1861 90-CENT BLUE WITH EXCEPTIONALLY WIDE MARGINS. THIS IS THE ONLY 90-CENT 1861 GRADED GEM 100 BY P.S.E.

Ex Hinrichs and Dauer. 1991 and 2004 P.F. certificates no longer accompany. With 2012 P.S.E. certificate (Gem 100; unpriced in SMQ above the grade of 98, SMQ \$14,000.00 as 98). This is the highest grade awarded to this Scott number in any category (OG, used etc.) and it is the only example to achieve this grade. .... 600.00

- 3487 **5c Red Brown (75).** Deep rich color on bright paper, outstanding centering, neat grid cancel, Extremely Fine, Brookman notes (in something resembling English) "I consider the used Red Brown to be more scarce than Buff but the Buff is more scarce unused", with 2013 P.S.E. certificate (XF 90; SMQ \$1,200.00), only four have graded higher (all at 95)..... 475.00



3487



3488

- 3488 **24c Lilac (78).** Remarkably wide margins, rich color cancelled by perfect bold strike of **Geometric "Cogwheel" fancy cancel**, Extremely Fine, spectacular, Scott Retail as ordinary used stamp..... 350.00

# 1867-68 GRILLED ISSUE

- 3489 ★ **3c Rose, C. Grill (83).** Original gum, fresh color, Fine and rare, with 1964 P.F. certificate..... 6,000.00



3489



3490

- 3490 **3c Rose, C. Grill (83).** Clear grill, neat strike of rosette fancy cancel, choice centering with unusually wide margins, Extremely Fine, with 1993 and 2007 P.F. certificates..... 1,100.00





3491

- 3491 **2c Black, D. Grill (84).** Deep shade and proof-like impression, clear grill, bold strike of quartered cork cancel, almost perfectly centered, faint corner crease at lower left not described on most recent certificate but is visible in fluid

EXTREMELY FINE APPEARANCE. A GORGEOUS USED EXAMPLE OF THE RARE 1868 2-CENT D GRILL.

The 2c D Grill is the rarest of the regular-production 1867-68 Grilled Issues (excluding the 1867 trials and rarest Z Grills), followed in order of scarcity by the 3c Z Grill, the 3c D Grill and the 12c Z Grill.

It is our theory that two grilling machines were used simultaneously, and that one of the machines was converted from the D to E Grill in early 1868, after a small number of 2c sheets were run through the D-equipped machine.

A review using Power Search found very few examples with centering close to the example offered here. If this did not have the tiny corner crease, its selling price would be astronomical.

Ex Hansen (Siegel Sale 963, lot 560). 1991 P.S.E. certificate noting corner crease no longer accompanies. With 2011 P.S.E. certificate as sound (Superb 98; SMQ \$85,000.00) ..... 4,500.00



3492

- 3492 **3c Rose, D. Grill (85).** Brilliant color, clear grill, neat target cancel, choice centering with wide and balanced margins

EXTREMELY FINE USED EXAMPLE OF THE 1867 3-CENT D GRILL. A BEAUTIFUL AND FRESH STAMP.

Most of the well-centered copies we have encountered of the 3c D Grill come with heavy cancels. This choice stamp is a notable exception.

With 2002 P.S.E. and 2013 P.S.A.G. certificates (XF 90)..... 1,100.00



3493



3494



3495

- 3493     **3c Rose, D. Grill (85).** Wide margins and attractive centering, fresh color, bold circle of wedges cancel, Very Fine and choice..... 1,100.00
- 3494     **3c Rose, D. Grill (85).** Brilliant color, clearly-defined grill, bold strike of circle of wedges cancel, fresh and Very Fine, with 2009 P.S.E. certificate as on cover..... 1,100.00
- 3495     **3c Rose, D. Grill (85).** Bright color, bold strike of **Elaborate Star in Geometric Circles fancy cancel** of New York City (Skinner Eno ST-E 41), red cancels at top and bottom, Fine and stunning appearance, 3c D Grill stamps with fancy cancels are rare, this is one of the more elaborate we have seen and is made even more desirable by the combination with the red cancel, Scott Retail as normal cancel..... 1,100.00



3496



3497



3498



3499

- 3496     **2c Black, Z. Grill (85B).** Wide margins and well-centered, bold **red New York Carrier datestamp**, few minor perf flaws, otherwise Very Fine, used 2c Z Grill stamps seldom have margins of this size, especially scarce with the red carrier cancel..... 1,600.00
- 3497     **2c Black, Z. Grill (85B).** Bright shade and crisp impression, clear grill, unobtrusive cancel, most recent certificate notes reperfed at left, Extremely Fine appearance, with clear 1998 A.P.S. and 2002 P.F. certificates, with 2013 P.S.E. certificate mentioning reperfed ..... 1,300.00
- 3498     **1c Blue, E. Grill (86).** Brilliant color, neat target cancel, well-balanced margins, fresh, Very Fine and choice, with 2010 P.S.E. certificate ..... 475.00
- 3499     **12c Black, E. Grill (90).** Wide margins, beautifully centered, sharp impression, neat **Leaf cancel** (NYFM 68-7, Skinner-PF Seminar series No. 3), Extremely Fine, with 2012 P.F. certificate ..... 400.00





3500

- 3500 **2c Black, F. Grill (93).** Gorgeous centering with unusually wide and balanced margins, clearly-defined grill, bold strike of grid cancel

EXTREMELY FINE GEM. A SUPERB USED EXAMPLE OF THE 1868 2-CENT F GRILL, WHICH HAS BEEN GRADED SUPERB 98 BY P.S.E. — THIS IS THE HIGHEST GRADE AWARDED.

Ex Connoisseur and Dr. Morris. With 1992 P.F. and 2009 P.S.E. certificates (Superb 98; SMQ \$5,500.00). This is the highest grade awarded and only two others share it. This is the first in this grade we have offered in one of our auctions. .... 60.00

- 3501 ★★ **3c Red, F. Grill (94).** Mint N.H., rich color on bright paper, clearly-defined grill points, wide margins, Very Fine and choice, a scarce Mint N.H. example of the 3c F Grill, we have offered only five others in Mint N.H. condition since keeping computerized records, with 2010 P.S.E. certificate for pair ..... 350.00



3501



3502

- 3502 **3c Red, F. Grill (94).** Faults incl. small thin and closed tear, clearly struck "A J", **Skull and Crossbones on Tombstone Anti-President Johnson fancy cancel of Waterbury Conn.** (S-E PH-S 30), a clearly struck example of this rare political fancy cancel, ex Skinner, with 1984 and 2011 P.F. certificates ..... E. 200-300

3503

**5c Brown, F. Grill (95).** Bright shade and crisp impression nicely complemented by **blue** cancels, clearly-defined grill, perfectly centered with balanced margins, small corner creases at top right not mentioned on accompanying certificate

EXTREMELY FINE APPEARING EXAMPLE OF THE 1868 5-CENT F GRILL. ESPECIALLY DESIRABLE WITH THE BLUE CANCEL.

This stamp received P.F. certificate no. 307120 describing it as "Genuine, small corner creases at top right" It subsequently received P.F. certificate no. 312426 with the opinion "it is genuine". The photo on the former shows the top right corner perf folded down. Our detailed examination of the stamp shows another very faint pressed-out corner crease in the top right corner.

With 1997 P.F. and 2009 P.S.E. certificates (XF-Superb 95; SMQ \$8,000.00) as sound. This is the highest grade awarded and only one other shares it, which was offered in our recent Kirke sale. .... 925.00



3503



3504

3504

**5c Brown, F. Grill, Very Thin Paper (95 var).** Choice centering, strong color, light target cancel, Extremely Fine, with 2013 P.S.E. certificate (VF-XF 85; SMQ \$1,450.00)..... 950.00

3505

**5c Brown, F. Grill (95).** Rich color, clear grill, bold Leaf cancel, Fine ..... 900.00



3505

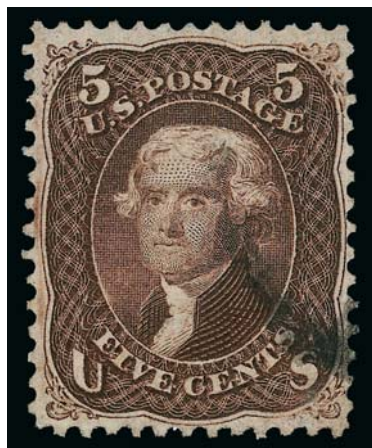

3506

3506

**5c Brown, F. Grill, Very Thin Paper (95 var).** Well-balanced margins, deep rich color and sharp impression, light cancel, Very Fine and choice, a beautiful centered example of the 5c F Grill on thin paper, several E and F Grill denominations from 1c to 15c are found on this very thin paper, all are scarce, particularly the 5c-15c values, with 2013 P.S.E. certificate..... 950.00



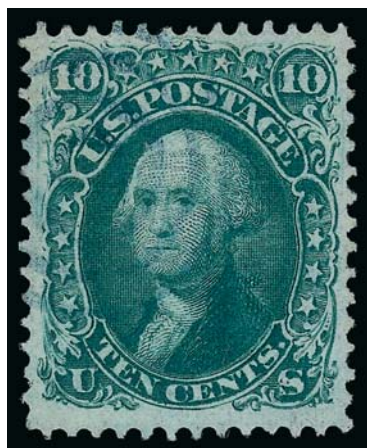

3507



3508

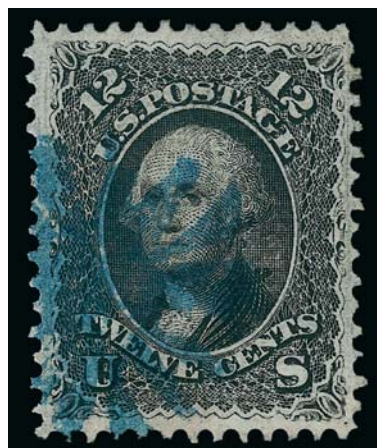

3509

- 3507 **10c Blue Green, F. Grill, Very Thin Paper (96 var.).** Wide margins and nearly perfectly centered, unobtrusive **blue target** cancel, Extremely Fine..... 290.00
- 3508 (★) **12c Black, F. Grill (97).** Unused (no gum), intense shade and proof-like impression, wide margins, Extremely Fine, a beautiful unused stamp, with 2005 P.F., 2004 and 2013 P.S.E. certificates (VF-XF 85; SMQ \$1,700.00)..... 1,100.00
- 3509 **12c Black, F. Grill (97).** Intense shade, wide margins, clear grill, bold **blue** circle of V's cancel, Extremely Fine, with 2013 P.F. certificate (VF-XF 85)..... 285.00



3510



3511

- 3510 **12c Black, F. Grill (97).** Intense shade, wide and balanced margins, cork cancel, clear grill points, small corner crease at top left, Extremely Fine appearance, with 2012 P.F. certificate ..... 275.00
- 3511 **12c Black, F. Grill, Very Thin Paper (97 var).** Wide margins and choice centering, characteristic burnishing marks in side margins, bold Leaf cancel, Extremely Fine, with 1991 A.P.S. and 1997 P.F. certificates ..... 300.00



3512

3512° **15c Black, F. Grill (98).** Mathematically perfect centering with unusually wide and balanced margins, bright shade and crisp impression, clear grill points, light strike of target cancel leaves entire design clearly visible, long and full perforations all around

EXTREMELY FINE GEM. THIS MAGNIFICENT STAMP HAS BEEN AWARDED THE ULTIMATE GRADE OF GEM 100 BY P.S.E. THIS USED 1868 15-CENT F GRILL IS UNDENIABLY THE PERFECT STAMP, POSSESSING EVERY QUALITY ONE COULD POSSIBLY HOPE FOR — CENTERING, IMPRESSION, STRONG GRILL, FULL PERFORATIONS AND A LIGHT CANCEL.

We created Power Search for occasions like this, when superlatives fail to do justice to an extraordinary stamp. To see the centering, margins and cancellations on typical used examples of the 15c Lincoln — ungrilled or not — please use our website's Power Search feature to find Scott 77, 91 and 98 (three different searches). You will see that the 15c Lincoln is almost always a stamp of compromise. Great centering and margins, but heavy cancel. Light or colored cancel, but small margins or not quite centered. Great looking, but small faults. Then look at the "name" collections and see which 15c Lincoln stamps were included. No one — and there are great collector names on this list — managed to obtain this stamp or one even remotely like it.

When numerical grading started, the 15c Lincoln was on our list of "Try to Find a 100" stamps. We did not believe one existed. When this 15c F Grill was presented to us, we knew it was perfect without even looking at the grade. The Gem 100 grade and a note of praise from master grader Dr. William A. Little confirmed our gut reaction.

The ungrilled version of this issue was released in 1866, about one year after President Lincoln was assassinated. It is regarded by many to be America's first commemorative issue, memorializing the martyred president as the nation started to heal from the wounds of the Civil War. In 1868 it was issued with two grill types, the E Grill (Scott 91) and F Grill (Scott 98). 15c usually paid the registration fee on domestic mail or the U.S.-French treaty rate. The 15c stamps used on transatlantic mail passed through foreign-mail exchange offices, where clerks were zealous about cancelling high-value stamps. For this reason, the 15c Lincoln usually has a heavy cancel or large cancel over the portrait. This stamp, with its light target cancel, is the rare exception.

With 2012 P.S.E. certificate (Gem 100; unpriced in SMQ above the grade of 98, SMQ \$10,500.00 as 98). This is the highest grade awarded to date and the only example to achieve this grade..... 325.00





3513



3514

- 3513 **15c Black, F. Grill (98).** Balanced margins and almost perfectly centered, small cork cancel and part of **blue French transit marking**, Extremely Fine ..... 320.00
- 3514 **15c Black, F. Grill, Very Thin Paper (98 var).** Intense shade and impression, well-proportioned margins, face-free cancel, Extremely Fine example of this scarce paper variety, small purple backstamp, with 2012 P.S.E. certificate ..... 400.00



3515

- 3515 **24c Gray Lilac, F. Grill (99).** Intense shade and proof-like impression, gorgeous centering with unusually wide margins, long and full perforations all around, clearly-defined grill, neat strike of rosette cancel
- EXTREMELY FINE GEM. THE 1868 24-CENT F GRILL IS RARELY OBTAINABLE IN THIS OUTSTANDING USED CONDITION. THIS STAMP HAS BEEN GRADED XF-SUPERB 95 BY P.S.E., WHICH IS THE HIGHEST GRADE AWARDED. A SUPERB STAMP IN EVERY RESPECT.
- The higher-denomination F Grills were produced in limited quantities and are often found either off center or with choppy perforations. The example offered here, with long perforations, superior centering, a clear grill and with a neat cancel, is a true condition rarity.
- Ex Dr. Morris. With 1986 and 1994 P.F. and 2009 P.S.E. certificates (XF-Superb 95; SMQ \$10,500.00). This is the highest grade awarded and only three others share it. ... 1,600.00



3516



3517



3518

- 3516      **24c Gray Lilac, F. Grill (99).** Quartered cork cancel, well-centered, rich color, tiny trace of a thin spot, Very Fine appearance..... 1,600.00
- 3517 (★)   **30c Orange, F. Grill (100).** Unused, regummed, well-centered for this issue, certificate states “perforation holes repunched to clean them out”, Very Fine appearance, a scarce unused stamp, with 2009 P.S.E. certificate ..... 3,250.00
- 3518      **30c Orange, F. Grill (100).** Bright color, unusual small unframed split grid cancel, well-centered for a stamp from the tightly-spaced 30c plate, Very Fine ..... 950.00

1875 RE-ISSUE OF 1861-66 ISSUE

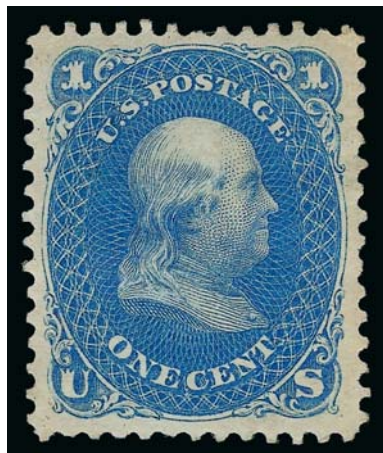

3519



3520

- 3519 ★      **1c Blue, Re-Issue (102).** Original gum, small h.r., wide margins, fresh color, sharp impression on bright paper, a few barely nibbed perf tips, still Extremely Fine ... 850.00
- 3520 (★)   **1c Blue, Re-Issue (102).** Unused (no gum), gorgeous margins and color, Very Fine ... 375.00





3521

3521°★ **2c Black, Re-Issue (103).** Original gum, intense shade and impression on bright paper, well-balanced margins

EXTREMELY FINE ORIGINAL-GUM EXAMPLE OF THE 2-CENT 1861 RE-ISSUE.

With 1991 and 2003 P.F. and 2011 P.S.E. certificates (OGh, VF-XF 85; SMQ \$5,500.00). Only 979 sold. .... 3,750.00

3522 (★) **2c Black, Re-Issue (103).** Mount glazed redistributed original gum or regummed (hard to determine), perfect centering and extra wide margins, light overall gum toning, otherwise Extremely Fine, whether original or not, the gum on this stamp should be boiled off, which might significantly improve the appearance of this beautiful stamp, only 979 sold, Scott Retail as no gum ..... 1,750.00

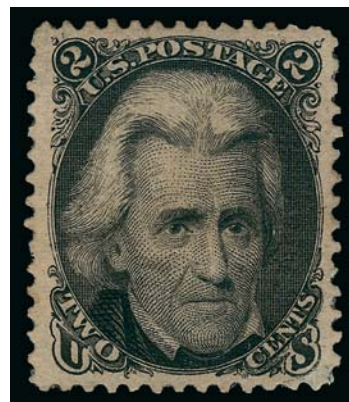

3522



3523

3523 ★ **3c Brown Red, Re-Issue (104).** Part original gum with some disturbance from hinge removal, rich color and attractively centered, nibbed perf at bottom, otherwise Very Fine, only 465 sold ..... 4,250.00

3524 **5c Brown, Re-Issue (105).** Perfectly centered with wide and balanced margins, deep rich color and proof-like impression on bright paper, long and full perforations all around, face-free duplex cancel, 1984 P.F. certificate no. 131962 as sound, 2003 P.F. certificate no. 395534 notes small filled thin spot, 2004 P.F. certificate no. 410617 notes small repaired tear at top left, (none of the three accompany), 2007 P.F. and P.S.E. certificates describe this as sound

EXTREMELY FINE APPEARANCE. A RARE USED EXAMPLE OF THE 5-CENT 1861 RE-ISSUE. ONLY 37 USED EXAMPLES ARE RECORDED IN OUR CENSUS.

The 5c Re-Issue was printed from a new plate of 100 subjects, compared to the original plate of 200 in two panes. The Re-Issue plate can be identified by a notch at bottom. 10,000 stamps were printed (100 impressions). Only 672 of the 5c were sold; the remaining 9,328 were destroyed on July 16, 1884.

Our census of Scott 105 used, available at our website at <http://siegelauctions.com/dynamic/census/105/105.pdf>, records only 37 examples.

Census No. 105-CAN-35. Ex Mayer as sound. See above for full certification history. Accompanied by 2007 P.F. and P.S.E. certificates as sound, the latter graded Sup-98 (unpriced in this grade in SMQ)..... 8,000.00

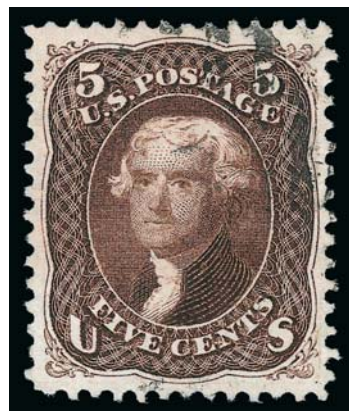

3524

- 3525°★ **10c Green, Re-Issue (106).** Original gum, h.r., deep rich color on bright paper, wide and balanced margins

EXTREMELY FINE. A BEAUTIFUL ORIGINAL-GUM EXAMPLE OF THE 10-CENT 1861 RE-ISSUE.

With 1964 and 2009 P.F. and 2011 P.S.E. certificates (OGh, XF 90; SMQ \$6,900.00). Only 451 sold. .... 3,500.00

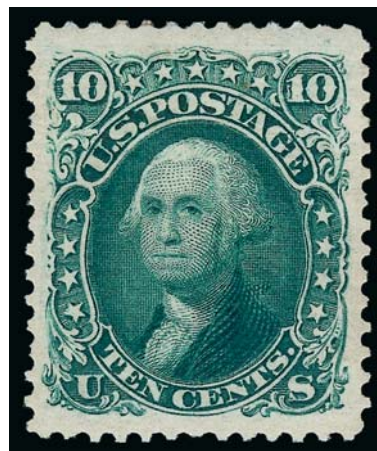

3525



3526

- 3526 (★) **10c Green, Re-Issue (106).** Unused (regummed), wide margins, two small thins (one filled) in corners and lightly toned, Extremely Fine centering, with 1976 P.F. and 2010 P.S.E. certificates (RG, VF 50), neither certificate mentioning the toning ... 1,650.00

## 1869 PICTORIAL ISSUE



3527



3528



3529



3530

- 3527 **1c Buff (112).** Slightly disturbed original gum, rich color, Very Fine..... 650.00
- 3528 **1c Buff (112).** Choice margins and perfectly centered, fresh color, bold circle of wedges cancel overstruck with perfect Feb. 1870 **French Calais transit datestamp**, Extremely Fine with great eye appeal..... 150.00
- 3529 **1c Buff (112).** Bright color, bold strike of **green** cork cancel, fresh and Fine, a scarce cancel on this issue (Scott premium of \$800.00), with 2001 P.S.E. and 2013 P.F. certificates ..... 950.00
- 3530 **1c Buff (112).** Clear strike of "**Hiogo, Japan**" double-circle handstamp, small faults, otherwise Fine example of this cancel, which is scarce on the 1c 1869 Pictorial Issue, we have sold only three other 1c 1869's with Hiogo cancels since keeping computerized records..... E. 200-300





3531

- 3531 ★★田 **2c Brown (113). Mint N.H.** horizontal block of eight, post office fresh color and paper, nice margins and centering, bottom right stamp small diagonal crease at top right, a few minor perf separations at right

FINE-VERY FINE. AN EXTREMELY RARE MINT NEVER-HINGED BLOCK OF EIGHT OF THE 2-CENT 1869 PICTORIAL ISSUE.

As a Power Search review shows, blocks of eight or larger of the 2c 1869 Pictorial are scarce in any original-gum condition. Large blocks containing all Mint N.H. stamps are extremely rare. We have offered a number of larger multiples in recent years, but nearly all had at least a scattering of hinged stamps breaking up possible large contiguous pieces with Mint N.H. gum. The Gordon Eubanks collection contained a block of 12 with the bottom two rows of eight stamps in Mint N.H. condition. This is one of the largest blocks containing contiguous Mint N.H. stamps we have offered since keeping computerized records.

With 2013 P.F. certificate..... 7,500.00



3532



3533



3534



3535

- 3532 ★★ **3c Ultramarine (114). Mint N.H.**, brilliant gum and color, Very Fine and choice. 250.00
- 3533 **3c Ultramarine (114).** Average centering, small corner crease and nibbed perf, nearly complete "Steamer Costa Rica/P.M.S.S. Co." Pacific Mail Steam Ship Company circular cancel, a very rare cancellation, we believe there are two 6c 1869's and a few 10c 1869's with the PMSS Co. circles, but we find no reference to this cancel on a 3c 1869 Pictorial..... E. 500-750
- 3534 **3c Ultramarine (114).** Average centering, small Skull and Crossbones with "Paid" in Arc fancy cancel (S-E PH-S 28), virtually complete strike, rare..... E. 400-500
- 3535 **3c Ultramarine, Triple Split Grill (114 var).** Radiant color, showing parts of the grill in three corners, accompanying certificate notes brown cancel (it is clearly black, but it's not important), Very Fine example of this unusual grill variety, with 2005 P.F. certificate, unlisted in Scott ..... E. 200-300



3536



3537



3538



3539

- 3536 **10c Yellow (116).** Tied by bold circle of wedges cancel of **U.S.P.O. in Shanghai, China** on small piece of cover, also tied by San Francisco circular datestamp with duplex cork cancel at lower right, Very Fine, scarce and attractive..... E. 400-500
- 3537 **10c Yellow (116).** Brilliant color, cancelled solely by **French Anchor in Diamond of Dots**, small thin spot, Very Fine appearance, a scarce use of this French maritime cancellation on a 10c 1869, probably used on a cover sent by French transatlantic packet between the U.S. and France, the last off-cover example we sold brought \$5,250 in our 2011 sale of the Eubanks collection ..... E. 750-1,000
- 3538 **12c Green (117).** Choice centering with wide and balanced margins, detailed impression, vignette-free cancel, Extremely Fine Gem, with 2013 P.S.E. certificate (XF-Superb 95 Jumbo; SMQ \$850.00 as 95, \$2,000.00 as 98) ..... 140.00
- 3539 **12c Green (117).** Wide margins and almost perfect centering, deep rich color, circle of wedges cancel leaves *S.S. Adriatic* vignette unobscured, Extremely Fine Gem, with 2013 P.S.A.G. certificate (XF-Superb 95)..... 140.00



3540

- 3540 **15c Brown & Blue, Ty. I (118).** Enormous even margins all around, bright colors and proof-like impressions, fancy rosette cancel
- EXTREMELY FINE GEM USED EXAMPLE OF THE 15-CENT TYPE I 1869 PICTORIAL ISSUE. A SUPERB STAMP THAT MUST SURELY RANK AMONG THE FINEST EXTANT.
- Ex Scarsdale. With 2004 P.F. and 2009 P.S.E. certificates (XF-Superb 95; SMQ \$4,000.00). Only four have graded higher. .... 800.00





3541



3542



3543



3544EX



3545

- 3541 **15c Brown & Blue, Ty. I (118).** Jumbo margins and almost perfectly centered, unobtrusive cork cancel, faint corner crease top left, otherwise Extremely Fine..... 800.00
- 3542 ★ **15c Brown & Blue, Ty. II (119).** Original gum with only a minor gum disturbance, deep rich colors and sharp impression, nicely centered, Very Fine ..... 3,250.00
- 3543 **15c Brown & Blue, Ty. II (119).** Bright colors, unobtrusive cancel, fresh and Very Fine, with 1988 P.F. certificate ..... 250.00
- 3544 (★) **15c, Ty. II, 24c and 30c 1869 Pictorial Issue (119-121).** Unused (no gum), 15c short perf top left, 24c closed tear, 30c tiny thin spot, otherwise Fine lot ..(Photo Ex) 6,300.00
- 3545 (★) **24c Green & Violet (120).** Unused (no gum), fresh, deep rich colors, Fine, with 1971 P.F. certificate ..... 2,800.00



3546

- 3546 **24c Green & Violet (120).** Perfectly centered with balanced Jumbo margins, rich colors, unusual square cork cancel, Extremely Fine Gem, one of the finest used examples of the 24c 1869 Pictorial we have encountered..... 700.00



3547



3548



3549

- 3547 **24c Green & Violet (120).** Well-centered with balanced margins, strong color, cancelled by bold crossroads, Extremely Fine..... 700.00
- 3548 **24c Green & Violet (120).** Bright colors, neat **blue target** cancel, most recent certificate notes small diagonal crease across bottom left corner of the grill, Extremely Fine appearance, desirable with the blue cancel, with 2007 P.S.E. certificate as sound and 2011 P.F. certificate..... 1,000.00
- 3549 **24c Green & Violet (120).** Choice margins and attractive centering, light cork cancel, tiny tear at bottom right, Very Fine appearance, with 2013 P.F. certificate ..... 700.00



3550



3551



3552



3553

- 3550 **30c Ultramarine & Carmine (121).** Wide margins, attractive colors, rosette cancel, Very Fine..... 450.00
- 3551 (★) **90c Carmine & Black (122).** Unused (no gum), pretty pastel color frame and intense vignette, choice margins, a strong Fine..... 4,500.00
- 3552 ★ **90c Carmine & Black (122).** Large part original gum, fresh colors, slightly rounded corner at bottom left, Fine, with 1995 P.F. and 2006 P.S.E. certificates..... 12,000.00
- 3553 **90c Carmine & Black (122).** Beautiful centering with wide margins, frame printed in pretty light pastel color, light cork cancel, pinholes in grill and few thin spots, otherwise Extremely Fine..... 2,100.00





3554

3554° ★ **90c Carmine & Black, Without Grill (122a).** Original gum, strong colors characteristic of the Without Grill variety, wide margins

VERY FINE AND CHOICE. AN EXTREMELY RARE SOUND ORIGINAL-GUM EXAMPLE OF THE 90-CENT 1869 PICTORIAL ISSUE WITHOUT GRILL.

Fewer than 25 examples have been certified by the Philatelic Foundation as genuine, and of those only 16 have original gum. This is the first we have offered in more than three years and the only sound example we have offered since our Whitman sale in 2009.

With 1991 and 2004 P.F. certificates..... 24,000.00

## 1875 RE-ISSUE OF 1869 PICTORIAL ISSUE



- 3555 **1c Buff, Re-Issue (123).** Intense shade and impression on bright paper, face-free cork cancel leaves entire design clearly visible, well-proportioned margins, Extremely Fine, ex Hinrichs, with 2000 P.F. certificate ..... 400.00
- 3556 ★ **3c Blue, Re-Issue (125).** Large part original gum, pretty shade, fresh and Fine, *Offered on behalf of Harvard University* ..... 5,000.00
- 3557 (★) **3c Blue, Re-Issue (125).** Unused (no gum), lightly toned and two small thin spots, Fine appearance, with 1972 P.F. certificate ..... 2,500.00
- 3558 ★ **6c Blue, Re-Issue (126).** Original gum, lightly hinged, bright color on fresh paper, Very Fine, *Offered on behalf of Harvard University* ..... 1,650.00
- 3559 ★ **10c Yellow, Re-Issue (127).** Original gum, lightly hinged, wide margins, vibrant color, fresh and Very Fine, with 2013 P.F. certificate, *Offered on behalf of Harvard University* ..... 1,650.00



3560

- 3560 ★ **12c Green, Re-Issue (128).** Original gum, vibrant color and proof-like impression, balanced and wide margins  
EXTREMELY FINE ORIGINAL-GUM EXAMPLE OF THE 12-CENT 1869 PICTORIAL RE-ISSUE.  
With 2013 P.S.E. certificate (OGH, VF-XF 85; SMQ \$3,600.00) ..... 2,250.00





- 3561 ★ **12c Green, Re-Issue (128).** Small part original gum, deep rich color, Fine, *Offered on behalf of Harvard University* ..... 2,250.00
- 3562 ★ **12c Green, Re-Issue (128).** Part original gum, gorgeous color and impression, Fine 2,250.00
- 3563 ★ **15c Brown & Blue, Re-Issue (129).** Original gum, lightly hinged, intense colors and sharp impressions, faint trace of a crease, Fine appearance, *Offered on behalf of Harvard University*..... 1,350.00
- 3564 (★) **15c Brown & Blue, Re-Issue (129).** Unused (no gum), perfectly centered with deep rich colors, lightly toned, otherwise Extremely Fine, with 1972 P.F. certificate as "toned", a rather harsh call in our opinion ..... 600.00
- 3565 (★) **15c Brown & Blue, Re-Issue (129).** Unused (no gum), wide margins with deep rich colors, nicely centered, Very Fine..... 600.00
- 3566 ★ **24c Green & Violet, Re-Issue (130).** Original gum, lightly hinged, deep rich colors and fine impression, fresh and Fine, *Offered on behalf of Harvard University*..... 2,100.00
- 3567 ★ **24c Green & Violet, Re-Issue (130).** Large part original gum, lovely colors and sharp impression, Fine ..... 2,100.00
- 3568 (★) **24c Green & Violet, Re-Issue (130).** Unused (no gum), rich colors with sharp impression, Fine and attractive..... 900.00
- 3569 ★ **30c Blue & Carmine, Re-Issue (131).** Original gum, wonderfully bold colors, fresh and bright, Fine, *Offered on behalf of Harvard University* ..... 2,500.00
- 3570 (★) **30c Blue & Carmine, Re-Issue (131).** Unused (no gum), beautiful wide margins and handsomely centered, Very Fine and choice..... 1,100.00

- 3571 ★ **90c Carmine & Black, Re-Issue (132).** Original gum, small adherence on gum, wide and balanced margins, strong colors and proof-like impressions, Extremely Fine, with 2013 P.F. certificate, *Offered on behalf of Harvard University*..... 3,750.00



3571



3572

- 3572 (★) **90c Carmine & Black, Re-Issue (132).** Unused (no gum), bright frame, intense vignette, nicely centered, partially reperfed at bottom at right, Very Fine appearance..... 1,500.00

- 3573 (★) **90c Carmine & Black, Re-Issue (132).** Unused (no gum), nice margins and strong colors, Fine and attractive..... 1,500.00



3573



# 1870-71 NATIONAL BANK NOTE COMPANY ISSUE H GRILL



- 3574 **1c Ultramarine, H. Grill (134).** Wide margins and almost perfectly centered, rich color on bright paper, clear grill, unusual cork cancel, fresh and Extremely Fine, with 2007 P.S.E. certificate (XF 90; SMQ \$390.00), deserving of Jumbo appellation, in our opinion.... 210.00
- 3575 **2c Red Brown, H. Grill (135).** Bright shade on crisp paper, noticeable grill, unusually wide and balanced margins, neat circle of wedges cancel and part of circular datestamp, fresh and Extremely Fine, a pretty stamp, ex Barwis, with 2008 P.F. certificate..... 80.00
- 3576 **3c Green, H. Grill (136).** Rich color, clearly-defined grill, Jumbo margins, very light quartered cork cancel, Extremely Fine Gem, a beautiful stamp, with 1999 P.F. certificate 32.50
- 3577 ★★ **3c Green, H. Grill, Split Grill (136 var).** Mint N.H., grill split vertically, rich color, small natural paper fiber inclusion on back not mentioned on accompanying certificates, Fine, with 1988 and 2013 P.F. certificates, Scott Retail as hinged ..... 625.00
- 3578 **6c Carmine, 7c Vermilion, H Grill (137-138).** Well-centered, 6c with large blue vertical bars cancel, 7c NYFM Geometric cancel, 6c small corner crease, still Very Fine.....(Photo Ex) 1,175.00
- 3579 **7c Vermilion, H. Grill, Split Grill (138 var).** Vertically split and clearly-defined grills, radiant color nicely complemented by red New York circular datestamp, trace of blue cancel at center, well-balanced margins, Extremely Fine, the higher value Bank Note stamps are very rarely seen with a socked-on-the-nose circular datestamp, and the red ink is yet another factor of rarity and desirability, with 1999 P.F. certificate ..... 625.00



- 3580 **10c Brown, Grill (139).** H. Grill with easily discernible grill points, deep rich color nicely contrasted by blue target cancel, unusually wide margins

EXTREMELY FINE GEM. A MAGNIFICENT EXAMPLE OF THE 1870 10-CENT NATIONAL BANK NOTE COMPANY GRILLED ISSUE.

With 2004 P.F. certificate ..... 900.00



- 3581 **10c Brown, H. Grill (139).** Well-centered, fresh color, neat **blue crossroads** cancel, couple minor margin tears, Extremely Fine appearance ..... 900.00
- 3582 **10c Brown, H. Grill and Ungrilled, Se-Tenant (139, 150).** Horizontal pair, natural s.e. at right, right stamp shows clear grill points, left stamp shows no trace of grill whatsoever, bright color, bold quartered cork cancels and **red** circular datestamp, Very Fine, a very unusual pair, the grills on the 10c stamps tend to be faint and this is an unusual instance where a multiple contains grilled and ungrilled stamps, with 2008 P.S.E. certificate, Scott Retail as singles ..... 885.00
- 3583 **15c Orange, H. Grill (141).** Wide margins, vivid color, cork cancel, Very Fine, with 1972 P.F. certificate ..... 1,400.00
- 3584 **30c Black, H. Grill (143).** Deep shade, detailed impression, circle of wedges cancel, nibbed perf at top, otherwise Very Fine ..... 4,000.00
- 3585 **30c Black, H. Grill (143).** Bold **large Negative "E"** cancel, tiny perf flaw, Fine, extremely unusual use of a fancy cancel on the 30c 1870 Grill, with 1973 P.F. certificate ..... 4,000.00

### I GRILL

- 3586 **2c Red Brown, I. Grill (135A).** Clearly-defined grill, bright shade, Jumbo margins, unobtrusive cancel, Extremely Fine, a beautiful stamp, with 1980 P.F. and 2012 P.S.E. certificates.... 225.00
- 3587 **3c Green, Double I. Grill (136A var).** Horizontal pair, left stamp with double I Grill, rich color, bold cork cancels, left stamp small filled thin at top right, Very Fine appearance, with 2013 P.F. certificate, Scott Catalogue does not list this with a double grill ..... E. 200-300

- 3588 **10c Brown, I. Grill (139A).** Well-defined outline of I Grill points, rich color, light strike of cork cancel and trace of red datestamp at lower left, centered to bottom left

FINE. THE 10-CENT I GRILL IS ONE OF THE RAREST OF ALL UNITED STATES STAMPS. TO DATE, ONLY TWELVE USED AND ONE UNUSED EXAMPLES HAVE BEEN IDENTIFIED.

Starting with the 2013 Scott U.S. Specialized Catalogue, the I Grills have been elevated to major catalogue number status. Collectors will now have to acquire these I Grills in their quest for completeness. We anticipate that collector demand will be difficult to satisfy based on populations we have seen.

Ronald Burns, the foremost authority on the Bank Note grills, records ten used examples of the 10c I Grill, plus an additional two used on the same cover. One unused example is also known.

With 2001 P.F. certificate. .... 6,100.00



3588





3589

3589

**15c Orange, I. Grill (141A).** Well-defined I Grill points visible on both sides of the stamp, no less than 9 points in width and 11 points in height, three wide margins, bright color, neat strike of circle of wedges cancel, small tear at bottom right

VERY FINE APPEARANCE. THE 15-CENT I GRILL IS ONE OF THE RAREST OF ALL UNITED STATES STAMPS.

Ronald A. Burns records 14 used off-cover, two unused and two covers with the 15c I Grill, for a total of 18 items.

With 2001 P.S.E. (not noting tear) and 2002 P.F. certificates ..... 7,500.00

3590

**15c Orange, I. Grill (141A).** Late state of the I Grill, radiant color, centered to upper left, tiny corner perf crease at bottom left

VERY GOOD EXAMPLE OF THE 1870 NATIONAL BANK NOTE COMPANY ISSUE WITH THE RARE I GRILL.

Ronald A. Burns records 14 used off-cover, two unused and two covers with the 15c I Grill, for a total of 18 items. Very few are late state I Grills.

With 2013 P.F. certificate..... 7,500.00



3590

## 1870-71 NATIONAL BANK NOTE COMPANY UNGRILLED ISSUE

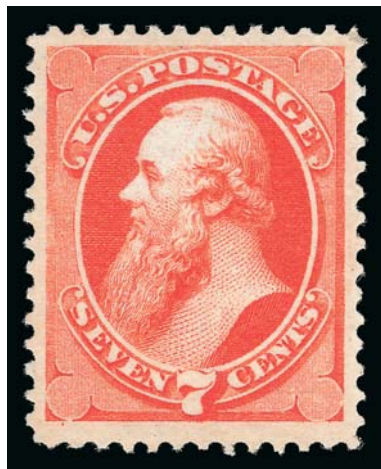

3591

3591 ★

**7c Vermilion (149).** Original gum, barely hinged, wide margins, vibrant color, Very Fine and choice, with 2007 P.F. certificate ..... 1,000.00

3592 ★

**12c Dull Violet (151).** Slightly disturbed original gum, dark color, Fine and attractive, with 1970 P.F. certificate ..... 2,750.00

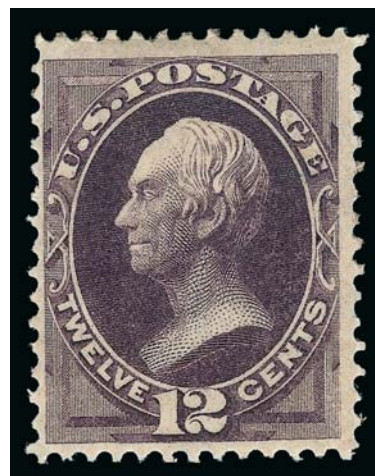

3592



- 3593 **12c Dull Violet (151).** Rich color on bright paper, well-balanced margins, bold strike of **red Starburst geometric fancy cancel** (described on accompanying certificate as Orange), Very Fine and choice, a stamp with great visual appeal, with 2000 P.F. certificate, Scott Retail as no premium for the colored cancel..... 220.00
- 3594 **15c Bright Orange (152).** Vivid color on bright white paper, bold strike of **Maltese Cross fancy cancel**, Very Fine, a striking stamp, with 1979 P.F. certificate, Scott Retail as normal cancel ..... 220.00
- 3595 **24c Purple (153).** Wide balanced margins, excellent color, remarkably clear socked-on-the-nose **New York Foreign Mail Shield cancel**, Extremely Fine, scarce particularly in this beautiful condition, Scott Retail as ordinary used stamp..... 230.00
- 3596 **24c Bright Purple (153 var).** Unusual vibrant shade, detailed impression, choice centering with wide margins, segmented cork cancel, Extremely Fine, a scarce example of the 24c Continental Bank Note Co. Issue in the Bright Purple sub-shade, with 1991 P.F. certificate ..... 230.00
- 3597 **24c Purple (153).** Original gum, h.r., brilliant post office fresh color, **“sine wave” ms. obliteration**, given the shade and cancellation, this is probably a type of printer’s or salesman’s sample, Very Fine, scarce and unusual..... E. 200-300
- 3598 **24c Purple (153).** Two, distinctly different shades, nicely centered and with light cancels, Very Fine.....**(Photo Ex)** 460.00

#### 1873 CONTINENTAL BANK NOTE COMPANY ISSUE

- 3599 **3c Green (158).** Jumbo margins, bright shade, long and full perforations, Extremely Fine Gem, a stamp of gargantuan dimensions, ex Dr. Morris and Dr. Hinrichs, with 1989 P.F. certificate..... 1.00
- 3600 ★ **3c Green, With Grill (158e).** Original gum, lightly hinged, clear grill, bright color, Very Fine, ex Geisler, with 1994 P.F. certificate..... 500.00
- 3601 ★★ **6c Dull Pink (159). Mint N.H.,** deep rich color, huge margins, Extremely Fine, a striking stamp and rare in this choice Mint N.H. condition, with 2013 P.S.E. certificate, Scott Retail as hinged ..... 400.00





- 3602 ★ **6c Dull Pink (159).** Original gum, unusually rich color, well-proportioned margins, Extremely Fine, with 1981 and 2000 P.F. certificates ..... 400.00
- 3603 **6c Dull Pink (159).** Radiant color, well-balanced margins, perfect strike of rosette cancel, Extremely Fine Gem, a gorgeous stamp with a wonderful cancel, ex Ainsworth ..... 22.50
- 3604 ★ **6c Dull Pink, Silk Fibers (159 var).** Original gum, several fibers are clearly evident on the face of the stamp, bright shade, Very Fine and very scarce, we have offered only one other since keeping computerized records, with 2000 P.F. and 2012 P.S.E. certificates ..... 400.00
- 3605 ★ **7c Orange Vermilion (160).** Original gum, lightly hinged, brilliant color, well-centered, Very Fine and choice, with 2013 P.F. certificate (VF-XF 85) ..... 1,150.00
- 3606 **7c Orange Vermilion (160).** Double transfer at lower right, beautiful centering with wide and balanced margins, vibrant color on crisp paper, well-struck waffle grid cancel, Extremely Fine Gem, a superb stamp in every respect, the Scott Catalogue lists a double transfer at lower left and so this one at lower right should be the basis for a future listing, with 1992 P.F. and 2009 P.S.E. certificates (XF-Superb 95 Jumbo; SMQ \$550.00 as 95, \$1,700.00 as 98)..... 90.00
- 3607 **7c Orange Vermilion (160).** Vivid color, gorgeous centering with wide and balanced margins, 5-Point Star fancy cancel, Extremely Fine Gem, a gorgeous stamp and highly desirable with the premium cancel, with 2013 P.S.E. certificate (Superb 98; SMQ \$1,700.00), only two have graded higher (both offered in our Kirke sale) and two others share this grade..... 90.00
- 3608 **10c Brown (161).** Rich color, Large Pointing Hand fancy cancel, bold essentially complete strike, Fine, a rare Bank Note era fancy cancel and especially unusual on a high denomination, with 2012 P.F. certificate ..... E. 150-200



3609

- 3609° ★ **12c Blackish Violet (162).** Original gum, wonderful depth of color, choice balanced margins all around

EXTREMELY FINE. A BEAUTIFUL ORIGINAL-GUM EXAMPLE OF THE 12-CENT 1873 CONTINENTAL PRINTING WITH OUTSTANDING COLOR AND CENTERING.

The 12c Continental Bank Note Co. printing is very rare in choice original-gum condition with wide margins.

With 2003 P.F. and 2013 P.S.E. certificates..... 2,400.00



- 3610 ★ **30c Gray Black (165)**. Disturbed original gum, Jumbo margins, detailed impression and crisp shade, Extremely Fine, scarce with such wide margins, with 1976 P.F. certificate as original gum ..... 3,250.00
- 3611 ★ **30c Greenish Black (165)**. Original gum, almost perfectly centered, light horizontal crease and nibbed perfs, otherwise Extremely Fine ..... 3,250.00
- 3612 ★ **90c Rose Carmine (166)**. Original gum, lightly hinged, brilliant color, fresh and Fine, with 2011 Weiss certificate ..... 2,250.00
- 3613 **90c Rose Carmine (166)**. Brilliant color, wide and balanced margins, cork and grid cancels, Extremely Fine, with 2013 P.S.E. certificate (XF 90; SMQ \$550.00) ..... 300.00
- 3614 ★ **5c Blue (179)**. Original gum, lightly hinged, deep rich color, tiny corner crease at top right not mentioned on accompanying certificate, appears Very Fine, ex Geisler, with 1983 P.F. certificate ..... 700.00

- 3615 ★田 **5c Blue (179)**. Block of four, original gum, couple minor h.r., fresh, deep rich color, few nibbed or short perfs at right, otherwise Fine-Very Fine, scarce block of the 5c Taylor 1875 Continental printing ..... 3,750.00

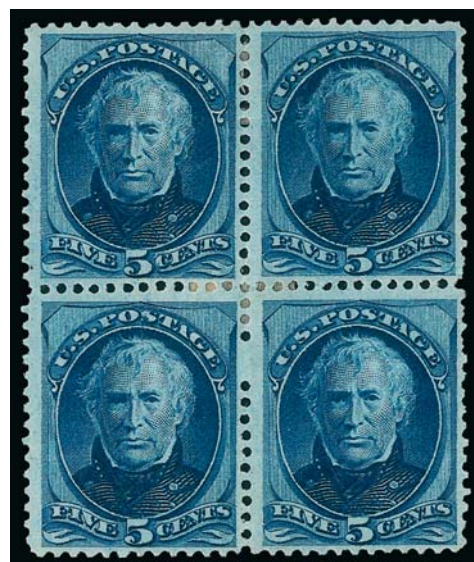

3615



## 1879-88 AMERICAN BANK NOTE COMPANY ISSUES



- 3616 ★ **1c Dark Ultramarine (182).** 1994 P.F. certificate states Mint N.H. but most recent P.S.E. certificate states previously hinged, beautiful deep color on fresh paper, well-proportioned margins, Extremely Fine, with 1984 and 1994 P.F. and 2013 P.S.E. certificates..... 225.00
- 3617 **1c Dark Ultramarine (182).** Enormous Jumbo margins, almost mathematically perfect centering, lovely pastel color, **circle and dots patent cancel**, Extremely Fine Gem, with 2008 P.S.E. certificate (Superb 98 Jumbo; not priced in SMQ above the grade of 98, \$590.00 as 98), this is the highest grade awarded ..... 6.00
- 3618 ★田 **2c Vermilion (183).** Block of four, original gum, bottom pair Mint N.H., lovely pastel color, Fine-Very Fine..... 940.00
- 3619 ★★ **3c Green (184).** Mint N.H., almost perfect centering, rich color, insignificant toned spot on gum, Extremely Fine, with 1997 P.F. certificate..... 330.00
- 3620 ★ **6c Pink (186).** Original gum, small paper adherence on gum, attractive pastel color and choice centering, Very Fine, with 2013 P.F. certificate ..... 900.00
- 3621 (★) **6c Pink (186).** Original gum, lightly hinged, fresh bright color, Very Fine..... 900.00



3622

- 3622 ★ **10c Brown, With Secret Mark (188).** Original gum, lightly hinged, jumbo margins all around, deep rich color and proof-like impression

EXTREMELY FINE EXAMPLE OF THE 10-CENT 1879 AMERICAN BANK NOTE ISSUE WITH SECRET MARK. RARELY SEEN WITH JUMBO MARGINS.

With 2000 P.F. and 2007 P.S.E. certificates (OGph, VF-XF 85 Jumbo; SMQ \$2,600.00 as 85, \$3,900.00 as 90)..... 1,800.00

- 3623 **10c Brown, With Secret Mark (188).** Uncommonly wide margins and choice centering, faint secret mark, **blue target** cancel, Extremely Fine Gem, a superb stamp made more desirable by the colored cancel, ex Kirke, with 2004 P.F. and 2005 P.S.E. certificates (XF-Superb 95 Jumbo; SMQ \$365.00 as 95, \$1,150.00 as 98), only two have graded higher and only five others share this grade..... 33.00



3623



3624

- 3624 ★田 **15c Red Orange (189).** Block of four, top pair original gum, lightly hinged, bottom pair Mint N.H. but with pencil marks on gum, vivid color on fresh paper, some perf separations, Fine-Very Fine, Scott Retail for hinged block..... 1,250.00



3625

- 3625 **15c Red Orange (189).** Mathematically precise centering with gigantic margins all around, vivid color, beautiful even perforations all around, neat strike of "5" in four-ring target cancel and trace of additional cancel at left

EXTREMELY FINE GEM. THIS PHENOMENAL STAMP HAS BEEN AWARDED THE GRADE OF GEM 100 JUMBO BY P.S.E. — THIS IS THE HIGHEST GRADE POSSIBLE AND THIS IS THE ONLY STAMP TO ACHIEVE THIS PERFECT GRADE IN ANY CATEGORY.

Ex Natalee Grace. With 2000 P.F. and 2009 P.S.E. certificates (Gem 100 Jumbo; unpriced in SMQ above the grade of 98, SMQ \$960.00 as 98). This is the only example of this stamp in *any* category to achieve the highest grade possible on the grading scale. The margin size is significantly greater than the Mint N.H. copy graded Gem 100 and offered in our sale of the Whitman collection. This is also one of only six used Bank Note stamps (five different Scott Nos.) between Scott 134 and 218 to achieve this perfect grade. Finally, it is also the only stamp — unused or used — with a denomination higher than 10c to achieve this grade before the 1898 Trans-Mississippi Issue. .... 27.50



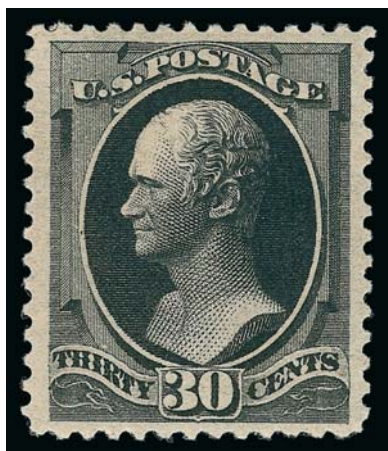

3626



3627

- 3626 ★ **30c Full Black (190).** Original gum, three small hinge marks but by no means heavily hinged, choice centering and margins, deep shade, Extremely Fine, with 2001 P.F. and 2008 P.S.E. certificates (OGh, XF 90; SMQ \$1,750.00)..... 900.00
- 3627 ★ **30c Full Black (190).** Original gum, intense shade, thin spots, Fine appearance .. 900.00



3628

- 3628 ★ **24c Dark Violet, Special Printing (200).** Without gum as issued, rich color on bright paper, long and full perforations  
FINE EXAMPLE OF THE 1880 24-CENT AMERICAN BANK NOTE COMPANY SPECIAL PRINTING.  
Our recent review of records at the Philatelic Foundation found 67 certified copies of Scott 200, 24 of which have faults (usually a thin spot). Another has been certified by P.S.E., bringing our count to 68.  
Census No. 200-UNC-68. With 2002 P.F. certificate. .... 11,500.00



- 3629 ★ **5c Yellow Brown (205).** Original gum, single hinge mark, deep rich color, well-proportioned margins, Extremely Fine, with 2008 P.S.E. certificate (OGph, XF 90; SMQ \$570.00) ..... 250.00
- 3630 ★★ **5c Yellow Brown (205).** Mint N.H., detailed impression, Fine, with 2013 Weiss certificate ..... 800.00
- 3631 **6c Rose (208).** Radiant color on crisp paper, well-balanced margins, neat strike of target cancel, Extremely Fine, ex Barwis, with 2008 P.S.E. certificate (XF 90; SMQ \$250.00) ..... 110.00
- 3632 **6c Deep Brown Red (208a).** Horizontal pair, rich color, choice centering, neat target cancels, Extremely Fine, a pretty pair ..... 360.00
- 3633 ★★ **10c Brown (209).** Mint N.H. horizontal pair, well-centered, rich color, detailed impression, Very Fine, Scott Retail as singles ..... 950.00
- 3634 ★田 **10c Brown (209).** Block of four, original gum, top pair tiny h.r., bottom pair Mint N.H., beautifully centered with rich color and clear impression, top right hinged stamp single short perf, otherwise Extremely Fine ..... 1,270.00
- 3635 ★ **10c Brown (209).** Block of six, two blocks of four, pair with s.e. at right and two singles, ten stamps Mint N.H., others lightly hinged, Fine-Very Fine, Scott Retail as singles ..... (Photo Ex) 6,030.00
- 3636 **10c Brown (209).** Enormous margins all around, crisp impression, pretty shade nicely contrasted by **purple** quartered cork cancel, Extremely Fine Gem, a phenomenal stamp, ex Kirke, with 2005 P.F., 2000 and 2005 P.S.E. certificates (Superb 98 Jumbo; SMQ \$510.00 as 98, unpriced in higher grade), this is one of only three examples to be awarded this desirable grade with none higher, we sold one of the other 98J's in our Sale 992 and this example has wider margins and a far more attractive cancel, the other 98J is in the Orange Brown shade ..... 6.50



3636





- 3637 ★ **10c Black Brown (209b)**. Original gum, margins to just clear, thin spot, Fine appearance, very scarce shade, with 2013 P.F. certificate..... 3,000.00
- 3638 ★田 **4c Blue Green (211)**. Block of four, original gum, lightly hinged, excellent color, Fine-Very Fine ..... 1,300.00
- 3639 ★★ **3c Vermilion (214)**. Mint N.H., brilliant color on post office fresh paper, almost perfect centering with wide margins, Extremely Fine Gem, a lovely stamp, with 2013 P.S.E. certificate (XF-Superb 95; SMQ \$1,375.00), only four have graded higher ..... 200.00
- 3640 ★★田 **3c Vermilion (214)**. Mint N.H. bottom imprint and plate no. 421 block of twelve, short extra row of perf holes beneath pos. 10-12 as often seen, vivid color, overall pristine, Fine-Very Fine, Scott Retail as Mint N.H. plate no. block of ten..... 3,000.00
- 3641 ★★ **4c Carmine (215)**. Mint N.H., radiant color, Very Fine and choice, with 1985 and 2007 P.F. and 2005 P.S.E. certificates ..... 600.00
- 3642 ★ **4c Carmine (215)**. Original gum, lightly hinged in one corner, vivid color, outstanding margins and centering, Extremely Fine Gem, with 2013 P.S.E. certificate (OGph, XF-Superb 95; SMQ \$775.00) ..... 200.00
- 3643 ★ **90c Purple (218)**. Original gum, rich color, Fine, with 1980 P.F. certificate..... 900.00
- 3644 **90c Purple (218)**. Deep rich color, light cancel, Extremely Fine, with 1980 P.F. certificate ..... 250.00

## 1890-93 ISSUE



3645



3646



3647



3648

- 3645 ★ **2c Lake (219D)**. Original gum, barely hinged, intense shade, fresh and Extremely Fine, with 2007 P.F. and P.S.E. certificates (OGph, XF 90; SMQ \$500.00)..... 190.00
- 3646 ★★ **2c Lake (219D)**. Mint N.H., wonderful depth of color, well-balanced margins, Very Fine and choice, with 1989 P.F. certificate ..... 600.00
- 3647 **2c Lake (219D)**. Deep rich color in the true Lake shade, choice centering with Jumbo margins, bold crossroads cancel, Extremely Fine Gem, a huge stamp, ex Natalee Grace ..... 5.50
- 3648 **2c Carmine, Cap on Both "2"s (220c)**. Rich color, machine cancel positioned so that the characteristics of the variety are clearly visible, perfect centering with unusually wide margins, Extremely Fine Gem, a superb stamp in every respect, according to Brookman the varieties were caused by a breakdown of the metal of the transfer roll, only one plate of the dozens used contains a combination of both varieties (Plate 246), with 2009 P.S.E. certificate (Superb 98 Jumbo; unpriced in SMQ above the grade of 98, SMQ \$1,250.00 as 98), this is the highest grade awarded and the only example to achieve it..... 32.50



3649



3650



3651

- 3649 ★★ **5c Chocolate (223)**. Mint N.H., gorgeous color on post office fresh paper, choice centering, Extremely Fine, with 2013 P.S.E. certificate ..... 220.00
- 3650 ★★ **5c Chocolate (223)**. Mint N.H., rich color, nice centering, Very Fine, with 1996 P.F. certificate ..... 220.00
- 3651 **5c Chocolate (223)**. Pretty shade, gorgeous centering with Jumbo margins, neat target cancel, Extremely Fine Gem, P.S.E. encapsulated (XF-Superb 95 Jumbo; SMQ \$175.00 as 95, \$525.00 as 98), only three have graded higher and two others share this grade. 4.75



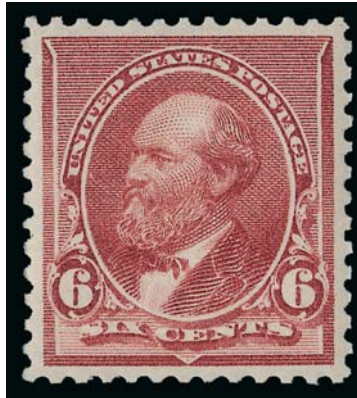

3652

3652 ★★ **6c Brown Red (224).** Mint N.H., deep rich color on post office fresh paper, detailed impression, perfect centering with wide margins all around

EXTREMELY FINE GEM. A SPECTACULAR MINT NEVER-HINGED EXAMPLE OF THE 6-CENT 1890 ISSUE, WHICH HAS BEEN AWARDED THE GRADE OF GEM 100 BY P.S.E. — THIS IS THE HIGHEST GRADE AWARDED AND NONE SHARE IT.

With 1988 and 2003 P.F. and 2013 P.S.E. certificates (Gem 100; unpriced in SMQ above the grade of 98, SMQ \$4,600.00 as 98). This is the highest grade awarded and none share it..... 200.00

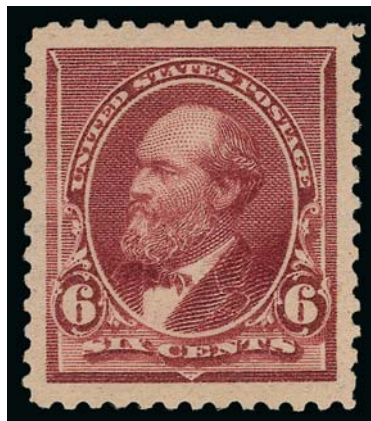

3653

3653 ★★ **6c Brown Red (224).** Mint N.H., Jumbo margins and precise centering, fresh color on crisp paper

EXTREMELY FINE GEM. A SUPERB MINT NEVER-HINGED EXAMPLE OF THE 6-CENT 1890 ISSUE.

With 1988 P.F. and 2008 P.S.E. certificates (XF-Superb 95 Jumbo; SMQ \$1,700.00 as 95, \$4,600.00 as 98). Only five have graded higher..... 200.00



3654

- 3654 ★田 **8c Lilac (225)**. Bottom imprint, plate no. 267 and letter "Z Z" block of ten, lightly hinged, rich color, Fine-Very Fine, a rare plate block, we have offered only one other since 2003 ..... 1,900.00



3655



3656



3657

- 3655 ★ **15c Indigo (227)**. Original gum, h.r., Jumbo margins, intense color, Extremely Fine Gem, a spectacular stamp ..... 225.00
- 3656 ★ **30c Black (228)**. Original gum, choice balanced margins, deep shade, Extremely Fine, with 2013 P.S.E. certificate (OGh, XF 90; SMQ \$720.00)..... 350.00
- 3657 **90c Orange (229)**. Rich color on bright paper, bold New York registry oval cancel, Extremely Fine, a surprisingly difficult issue to obtain in choice used condition, with 2010 P.S.E. certificate ..... 150.00



## COLUMBIAN ISSUE



- 3658 ★★ **1c Columbian (230)**. Mint N.H., rich color and proof-like impression on bright paper, wide and balanced margins, Extremely Fine Gem, with 1999 P.F. and 2006 P.S.E. certificates (XF-Superb 95; SMQ \$260.00)..... 37.50
- 3659 ★★田 **1c Columbian (230)**. Three items: left margin imprint pair, block of four with imprint and plate no. 196, and ordinary block, all stamps Mint N.H., intense shades, Very Fine, Scott Retail as Mint N.H. singles ..... 375.00
- 3660 ★★田 **1c Columbian (230)**. Mint N.H. bottom imprint, plate no. 160 and letter "O O" block of eight, brilliant color, Very Fine, a beautiful Mint N.H. plate block, with 2009 P.F. certificate ..... 1,050.00
- 3661 ★田 **1c Columbian (230)**. Top imprint, plate no. 160 and letter "O O" block of eight, seven stamps Mint N.H., top right stamp lightly hinged, detailed impression, folded along center vertical perfs, otherwise Very Fine, with 2009 P.F. certificate..... 725.00
- 3662 **1c Columbian (230)**. Wide margins, perfectly centered, rich color, unobtrusive cancel leaving the entire design visible, Extremely Fine Gem, with 2013 P.S.E. certificate (Superb 98; SMQ \$400.00), only five have graded higher..... 40
- 3663 ★★ **2c Columbian (231)**. Mint N.H.. Jumbo margins, perfectly centered, Extremely Fine Gem, accompanied by another Mint N.H. single with wide margins and a monstrously huge used 2c with margins even bigger than the featured item in this lot (minor edge thin and small tear) .....(Photo Ex) E. 200-300



3664

3665

3666

- 3664 ★田 **2c Columbian (231)**. Bottom imprint, plate no. 74 and letter "Q" block of eight, three stamps lightly hinged, others Mint N.H., rich color and proof-like impression, choice centering, fresh and Very Fine-Extremely Fine, wonderfully choice centering, with 2009 P.F. certificate..... 850.00
- 3665 ★ **3c Columbian (232)**. Original gum, perfectly centered, rich color, Extremely Fine Gem, a magnificent stamp which has attained the ultimate grade of Gem 100, with 2011 P.S.E. certificate (OGph, Gem 100; unpriced in SMQ in this grade, \$290.00 as 98), only four Mint N.H. stamps have graded 100 or 100J and only two hinged have graded 100 and 100J ..... 37.50
- 3666 ★★ **3c Columbian (232)**. Mint N.H., wide margins and nearly perfect centering, bright shade and fresh, Extremely Fine Gem, with 2008 P.S.E. certificate (XF-Superb 95; SMQ \$475.00)..... 110.00



3667

- 3667 ★★田 **3c Columbian (232)**. Mint N.H. bottom imprint, plate no. 57 and letter "L" block of eight, unusually choice centering, deep rich color and proof-like impression, unpunched perf at center not mentioned on accompanying certificate  
EXTREMELY FINE. A BEAUTIFUL MINT NEVER-HINGED PLATE BLOCK OF THE 3-CENT COLUMBIAN.  
With 2008 P.S.E. certificate..... 2,100.00





3668



3669EX



3670



3671



3672



3673

- 3668 ★★田 3c **Columbian (232)**. Mint N.H. bottom imprint, plate no. 76 and letter "R" block of eight, brilliant color, small perf thin between top two stamps, Very Fine appearance..... 2,100.00
- 3669 ★田 4c-6c **Columbian (233-235)**. Blocks of four, original gum, some h.r., 5c block has a well-centered Jumbo stamp at top left, a couple small thins (not the 5c Jumbo), the lot also includes five singles each of 5c and 6c (two 5c Mint N.H.), Fine-Very Fine ..... (Photo Ex) 1,520.00
- 3670 ★★ 4c **Columbian (233)**. Mint N.H., wide and well-proportioned margins, fresh color, Extremely Fine Gem ..... 165.00
- 3671 ★★ 4c **Columbian (233)**. Mint N.H., bright color, wide margins and outstanding centering, Extremely Fine Gem, with 2013 P.S.E. certificate (XF-Superb 95; SMQ \$675.00) . 165.00
- 3672 ★★ 4c **Columbian (233)**. Mint N.H. with part imprint selvage at left, h.r. in selvage only, radiant color, wide margins and choice centering, Extremely Fine Gem, with 2013 P.S.E. certificate (XF-Superb 95; SMQ \$675.00) ..... 165.00
- 3673 ★★ 4c **Columbian (233)**. Mint N.H., deep rich color and proof-like impression, well-proportioned margins, Extremely Fine, a beautiful stamp, ex Hoffman, with 2003 P.F. and 2008 P.S.E. certificates (XF 90; SMQ \$450.00) ..... 165.00



- 3674 ★ 4c **Columbian** (233). Original gum, lightly hinged, perfectly centered with wide margins, beautiful color and impression, Extremely Fine Gem, with 2008 P.S.E. certificate (OGph, Superb 98; SMQ \$440.00) ..... 55.00
- 3675 ★★ 4c **Columbian** (233). Mint N.H. with **part imprint** selvage at left, Jumbo margins, bright shade, fresh and Extremely Fine, with 2009 P.S.E. certificate (XF 90 Jumbo; SMQ \$450.00 as 90, \$675.00 as 95) ..... 165.00
- 3676 ★★ 4c **Columbian** (233). Mint N.H. vertical pair, **top stamp “3-leafs”** variety, intense shade, bottom stamp natural gum skips, Very Fine, Scott Retail as singles with no premium for the variety ..... 330.00
- 3677 ★★田 4c **Columbian** (233). Mint N.H. block of four, Fine-Very Fine ..... 660.00
- 3678 ★ 4c **Columbian** (233). Bottom imprint, plate no. 20 and letter “D” strip of four, original gum, bright color, wide selvage and each stamp has wide margins, certificate notes slightly round corner in left selvage, Very Fine, with 2009 P.F. certificate..... 400.00



## 4-CENT BLUE ERROR OF COLOR



3679

3679°

**4c Columbian, Error of Color (233a).** Wide margins and choice centering, deep color in the more intense of the two shades, bold duplex cancel, small filled thin at bottom right not mentioned on accompanying certificate

VERY FINE APPEARANCE. ONLY THIRTEEN USED EXAMPLES HAVE BEEN CERTIFIED AS GENUINE BY THE PHILATELIC FOUNDATION. ONE OF THE GREAT RARITIES OF USED UNITED STATES PHILATELY AND OF THE POPULAR COLUMBIAN ISSUE.

The 4c Columbian color error was caused by the use of a wrong batch of ink, and spectrographic analysis has shown that the blue inks of the 4c error and 1c Columbian have the same components. Stamps from at least three panes reached collectors, and the few cancelled examples indicate that stamps used by the public came from at least one additional pane. It is likely that a number of full sheets were printed using the wrong ink, and most of the stamps have simply been lost to philately.

Our census of used Scott 233a, available at <http://www.siegelauctions.com/dynamic/census/233a/233a.pdf>, contains 13 stamps certified as No 233a. One additional stamp was previously certified as the error, but received a recent certificate as the Dark Ultramarine sub-shade. This is one of the best centered of the examples contained in our census.

Census No. 233a-CAN-06. With 1978 P.F. certificate not mentioning the filled thin .....  
 ..... 16,500.00

- 3680 ★★ **5c Columbian (234)**. Mint N.H., intense shade and detailed impression, perfect centering with wide margins

EXTREMELY FINE GEM. A SUPERB MINT NEVER-HINGED EXAMPLE OF THE 5-CENT COLUMBIAN, WHICH HAS BEEN GRADED SUPERB 98 BY P.S.E.

With 1995 P.F. and 2013 P.S.E. certificates (Superb 98; SMQ \$2,900.00). Only seven have graded higher ..... 165.00



3680



- 3681 ★★ **5c Columbian (234)**. Mint N.H. with **part imprint** selvage at bottom, Jumbo margins, deep rich color, Extremely Fine, with 1997 P.F. and 2005 P.S.E. certificate (VF-XF 85J; SMQ \$310.00 as 85, \$535.00 as 90) ..... 165.00
- 3682 ★★ **5c Columbian (234)**. Mint N.H., huge margins and choice centering, rich color, Extremely Fine, with 1991 P.F. and 2011 P.S.E. certificates (VF-XF 85 Jumbo; SMQ \$310.00 as 85, \$535.00 as 90) ..... 165.00
- 3683 ★★ **6c Columbian (235)**. Mint N.H. with bottom "Z" imprint selvage, uncommonly wide margins and choice centering, gorgeous pastel color, Extremely Fine, with 2008 P.S.E. certificate (XF 90; SMQ \$450.00) ..... 165.00
- 3684 ★★ **6c Columbian (235)**. Mint N.H., wide margins and choice centering, bright paper, Extremely Fine, with 2006 P.S.E. certificate (XF 90; SMQ \$450.00) ..... 165.00
- 3685 ★★ **6c Columbian (235)**. Mint N.H., wide margins, fresh color, Very Fine and choice, with 1981 and 2005 P.F. certificates ..... 165.00





3686

- 3686 **6c Columbian (235).** Mathematically perfect centering with Jumbo margins, bright shade, detailed impression, neat strike of Indianapolis Ind. oval handstamp, long and full perforations

EXTREMELY FINE GEM. THIS STUNNING USED EXAMPLE OF THE 6-CENT COLUMBIAN ISSUE HAS BEEN AWARDED THE GRADE OF GEM 100 JUMBO BY P.S.E. — THIS IS THE HIGHEST GRADE POSSIBLE ON THE GRADING CHART AND THE ONLY EXAMPLE TO ACHIEVE THIS GRADE.

Only two used examples of the Columbian Issue have been awarded this perfect grade — the 6c offered here, and a 10c offered in our Kirke sale.

With 2009 P.S.E. certificate (Gem 100 Jumbo; unpriced in SMQ above the grade of 98, SMQ \$725.00 as 98). This is the highest grade possible and this is the only example to achieve it. The next-highest grade awarded is a 98 (one copy)..... 25.00



- 3687 ★★ **8c Columbian (236).** Mint N.H. with **part imprint** in top selvage, nearly perfect centering and wide balanced margins, rich color, fresh and Extremely Fine, with 1998 P.F. and 2007 P.S.E. certificate (XF 90; SMQ \$1,325.00)..... 165.00
- 3688 ★★ **8c Columbian (236).** Mint N.H., vibrant color on fresh paper, balanced margins, Extremely Fine, with 2013 P.S.E. certificate (XF 90; SMQ \$400.00)..... 165.00
- 3689 ★★ **8c Columbian (236).** Mint N.H. with **part imprint selvage at left**, brilliant color, Very Fine and choice, with 2008 P.S.E. certificate (VF-XF 85; SMQ \$210.00)..... 165.00
- 3690 ★田 **8c Columbian (236).** Block of four, original gum, pos. 1 and 4 Mint N.H., rich color and exceptionally well-centered, Extremely Fine, with 2007 P.S.E. certificate, Scott Retail as singles..... 435.00
- 3691 ★★田 **8c Columbian (236).** Mint N.H. block of four with **imprint** in left selvage, rich color, fresh and Fine-Very Fine ..... 660.00



- 3692 ★★田 8c **Columbian (236)**. Mint N.H. block of four with right selvage, fresh and crisp, marvelous color, Fine-Very Fine, with 2009 P.S.E. certificate, Scott Retail as four Mint N.H. singles..... 660.00
- 3693 ★田 8c **Columbian (236)**. Two blocks of four, original gum, one with plate no. 130 and part imprint, other has slight thins in top two stamps and hinge marks, Very Fine..... (Photo Ex) 500.00
- 3694 ★ 8c **Columbian (236)**. Bottom imprint, plate no. 129 and letter "I I" strip of four, original gum, the plate no. strip of three is Mint N.H., far right stamp lightly hinged, deep rich color, left margin selvage with few perf flaws at left, Extremely Fine appearance, with 2007 P.F. certificate, Scott Retail as three Mint N.H. and one hinged single..... 547.50



3695

- 3695 ★田 8c **Columbian (236)**. Top imprint, plate no. 129 and letter "I I" block of eight, original gum, right block of four Mint N.H., left block of four lightly hinged, rich color and proof-like impression, left pair with few reinforced perf separations, fresh and Extremely Fine, a pretty plate block, ex Saddleback, with 2007 P.F. certificate ..... 1,550.00





3696



3697



3698

- 3696 ★ **10c Columbian (237).** Original gum, barely hinged, wonderfully well-centered, in the preferred Gray Black shade, Extremely Fine Gem, with 2008 P.S.E. certificate (OGph, XF-Superb 95; SMQ \$350.00) ..... 100.00
- 3697 ★★ **10c Columbian (237).** Mint N.H. with selvage at right, detailed impression, Jumbo margins, Very Fine and choice, with 1989 P.F. certificate..... 300.00
- 3698 **10c Columbian (237).** Crisp shade and proof-like impression, wide margins and gorgeous centering, neat target cancel, Extremely Fine Gem, P.S.E. encapsulated (XF-Superb 95; SMQ \$250.00), only four have graded higher..... 9.00



3699



3700



3701

- 3699 ★★ **15c Columbian (238).** Mint N.H., beautifully centered with balanced margins, rich color on fresh paper, Extremely Fine, with 2010 P.S.E. certificate (XF 90; SMQ \$1,325.00) ..... 700.00
- 3700 ★ **15c Columbian (238).** Original gum with very slight disturbance, gargantuan Jumbo margins almost perfectly balanced in width, intense color, couple slight gum creases barely visible on face, Extremely Fine Gem, a striking example of this Columbian Issue, with 2011 P.S.E. certificate (DOG, XF-Superb 95J)..... 225.00
- 3701 ★ **15c Columbian (238).** Original gum, lightly hinged, intense shade and impression, wide margins, Very Fine and choice, ex Geisler, with 1981 P.F. certificate..... 200.00



3702

- 3702 ★田 **15c Columbian (238)**. Bottom imprint and plate no. 58 block of six from the left pane, original gum, lightly hinged, essentially perfectly centered, wonderful color and crisp impression, couple tiny hinge reinforcements, tiny natural inclusion in margin of top center stamp, selvage slightly reduced, still Extremely Fine, an exceptionally choice 15c Columbian plate number block..... 4,000.00



3703

- 3703 **15c Columbian (238)**. Deep rich color and proof-like impression, choice centering with Jumbo margins, bold strike of duplex cancel, Extremely Fine Gem, with 2005 P.F. and P.S.E. certificates (XF-Superb 95 Jumbo; SMQ \$775.00 as 95, \$1,750.00 as 98), only one has graded higher ..... 82.50

- 3704 ★★ **30c Columbian (239)**. Mint N.H., bright color and proof-like impression, wide and balanced margins  
EXTREMELY FINE GEM. A BEAUTIFUL MINT NEVER-HINGED EXAMPLE OF THE 30-CENT COLUMBIAN ISSUE.  
With 1991 P.F. and 2013 P.S.E. certificates (XF-Superb 95; SMQ \$2,750.00). ..... 750.00



3704





3705



3706



3707



3708

- 3705 ★ **30c Columbian (239).** Original gum, lightly hinged, deep rich color nicely complemented by bright paper, unusually wide margins, Extremely Fine, a pretty stamp, ex Schwartz, with 2008 P.F. certificate ..... 240.00
- 3706 ★★ **30c Columbian (239).** Mint N.H., vibrant color on bright white paper, most recent certificate notes natural paper wrinkle at left, still Extremely Fine, with 1990 P.F. and 2013 P.S.E. certificates.. ..... 750.00
- 3707 ★ **50c Columbian (240).** Original gum, lightly hinged, intense shade and impression on bright paper, well-balanced margins, Extremely Fine Gem, a superb stamp, with 1978 and 2007 P.F. certificates (XF-Superb 95)..... 500.00
- 3708 ★ **50c Columbian (240).** Original gum, lightly hinged, wide margins and near perfect centering, intense color on bright paper, Extremely Fine, with 2007 P.F. certificate ..... 500.00

- 3709 ★★ **\$1.00 Columbian (241).** Mint N.H., brilliant color on crisp paper, long and full perforations

VERY FINE MINT NEVER-HINGED  
EXAMPLE OF THE \$1.00 COLUMBIAN.

With 2005 P.S.E. certificate (VF 80;  
SMQ \$3,900.00)..... 3,850.00



3709



3710

- 3710 ★ **\$1.00 Columbian (241).** Original gum, lightly hinged, vivid color, perfectly centered, slightly enlarged perf hole at bottom right, which presumably moved this from a 95 to 90 grade, Extremely Fine, with 2000 P.F. and 2008 P.S.E. certificates (OGph, XF 90; SMQ \$1,500.00)..... 1,100.00



3711



3712



3713

- 3711 ★ **\$1.00 Columbian (241).** Original gum, bright color, well-proportioned margins, Extremely Fine, with 2013 P.F. certificate (XF 90) 1,100.00
- 3712 ★ **\$1.00 Columbian (241).** Original gum, bright color and crisp impression, attractive margins and centering, Very Fine, with 1999 P.F. certificate..... 1,100.00
- 3713 ★ **\$1.00 Columbian (241).** Original gum, brilliant color, misaligned perf hole at upper left, Fine.... 1,100.00
- 3714 ★ **\$1.00 Columbian (241).** Disturbed original gum, wide margins, almost perfectly centered, Extremely Fine..... 1,100.00



3714



3715

- 3715 ★ **\$2.00 Columbian (242).** Original gum, single hinge mark, beautifully centered with wide margins, vivid color and proof-like impression, Extremely Fine, with 2001 P.F. and 2004 P.S.E. certificates (OGph, XF 90; SMQ \$1,975.00) ..... 1,150.00

- 3716 ★ **\$2.00 Columbian (242).** Original gum, lightly hinged, pretty shade, choice centering, Extremely Fine, with 2008 P.S.E. certificate (OGph, XF 90; SMQ \$1,975.00) ..... 1,150.00



3716





3717

- 3717 ★ **\$2.00 Columbian (242).** Original gum, lightly hinged, exceptionally well-centered, marvelous color and detailed impression, Extremely Fine, with 1987 P.F. and 2009 P.S.E. certificates (OGph XF 90; SMQ \$1,975.00)..... 1,150.00

- 3718 **\$2.00 Columbian (242).** Cancelled by two sharp strikes of double oval cancel ("Mass."), wide margins and attractive centering, negligible nibbed perf tips at upper right, otherwise Extremely Fine ... 650.00



3718



3719

- 3719° ★ **\$3.00 Columbian (243).** Original gum, deep rich color, perfectly centered with wide and balanced margins  
EXTREMELY FINE GEM. A STUNNING ORIGINAL-GUM EXAMPLE OF THE \$3.00 COLUMBIAN ISSUE, WHICH HAS BEEN GRADED SUPERB 98 BY P.S.E.  
With 2013 P.S.E. certificate (OGh, Superb 98; SMQ \$8,600.00). Only one has graded higher and four others share this grade..... 1,600.00

- 3720 ★ **\$3.00 Columbian (243).** Original gum, deep rich color on bright paper, choice centering with wide and balanced margins  
EXTREMELY FINE. A BEAUTIFUL ORIGINAL-GUM EXAMPLE OF THE \$3.00 COLUMBIAN.  
With 1988 P.F. and 2010 P.S.E. certificates (OGph, XF 90; SMQ \$2,500.00)..... 1,600.00



3720



- 3721 ★ **\$3.00 Olive Green, Columbian (243a).** Original gum, exceptionally well-centered, marvelous deep rich color and sharp impression, single slightly shorter perf at bottom of minor importance, Extremely Fine, with 1978 P.F. and 2007 P.S.E. certificates (OGph, XF 90; SMQ \$2,500.00) ..... 1,600.00
- 3722 ★ **\$3.00 Columbian (243).** Original gum, minor h.r., wide margins, rich color, Very Fine and fresh ..... 1,600.00
- 3723 ★ **\$3.00 Columbian (243).** Original gum, dark color with detailed impression, Fine and attractive, with 1972 P.F. certificate..... 1,600.00
- 3724 ★ **\$3.00 Columbian (243).** Original gum, small h.r. otherwise lightly hinged, wide margins, fresh and bright, Fine ..... 1,600.00
- 3725 ★ **\$3.00 Columbian (243).** Original gum, rich color, detailed impression, small thin spot, Fine appearance ..... 1,600.00



3726

- 3726 **\$3.00 Columbian (243).** Wide margins and exceptionally well-centered, rich color, face-free target cancel at bottom, Extremely Fine, an outstanding used example of this Columbian dollar value, with 1971 P.F. certificate..... 900.00





3727

3727

**\$3.00 Columbian (243).** Used on "San Juan Colonial Bank" registry tag to New York, also bearing 30c Columbian and 50c Trans-Mississippi, all tied by San Juan P.R. Registered double-circle datestamp, additional purple "San Juan P.R. Registered Jul. 19, 1922" double-circle and "New York Reg'y Div 7-24 1922" receiving datestamps, 50c is defective and others have some faults, very late use, also incl. another registered bank tag from Boston to Connecticut used in Oct. 1919 with perfin No. 480 and six 1917 Washington-Franklin incl. four \$1.00 (these also all perfin), scarce lot ..... E. 300-400



3728



3729



3730



3731

3728 ★ **\$4.00 Columbian (244).** Original gum, lightly hinged, vivid color on fresh paper, near perfect centering, faint corner crease at top right barely noticeable outside of fluid (caused by handling after certificate was issued and therefore not mentioned), Extremely Fine appearance, with 1986 P.F. and 2013 P.S.E. certificates (OGph, XF-Superb 95 — issued before corner crease) ..... 2,100.00

3729 ★ **\$4.00 Columbian (244).** Original gum, lightly hinged, nicely balanced margins, vivid color on bright white paper, Very Fine and choice, with 2010 P.F. certificate (VF-XF 85)..... 2,100.00

3730 ★ **\$4.00 Columbian (244).** Original gum, lightly hinged, brilliant color, fresh and Fine, with 1983 and 2007 P.F. certificates..... 2,100.00

3731 ★ **\$4.00 Columbian (244).** Original gum, lightly hinged, with part **imprint selvage** at bottom, brilliant color, Fine, *Offered on behalf of Harvard University* ..... 2,100.00



3732

3732 **\$4.00 Rose Carmine, Columbian (244a).** Wide margins and well-centered, strong bright color, bold New York "REG" double oval cancel, deceptively reperfed at top, Very Fine appearance..... 1,150.00

- 3733 ★ **\$5.00 Columbian (245).** Original gum, single small hinge mark, detailed impression on bright paper, well-proportioned margins

EXTREMELY FINE. A BEAUTIFUL ORIGINAL-GUM EXAMPLE OF THE \$5.00 COLUMBIAN ISSUE.

With 1990 P.S.E. certificate (OGph, XF 90; SMQ \$4,500.00)..... 2,500.00



3733



3734

- 3734 ★ **\$5.00 Columbian (245).** Original gum, attractive margins and centering, crisp impression, Very Fine, with 2013 P.S.A.G. certificate..... 2,500.00



3735



3736



3737

- 3735 ★ **\$5.00 Columbian (245).** Original gum, lightly hinged, intense shade on bright paper, right perfs close to barely touch, nearly Fine..... 2,500.00
- 3736 (★) **\$5.00 Columbian (245).** Unused, regummed over tiny faults, magnificent centering with balanced margins, intense shade, Extremely Fine appearance ..... 1,250.00
- 3737 ★ **\$5.00 Columbian (245).** Original gum, h.r., detailed impression, reperfed, Fine appearance ..... 2,500.00
- 3738 ☒ **Columbian Exposition Multicolor Postal Cards (USPCC EX15-EX24, EX15a-EX49).** Complete sets 2 and 5 (eleven and ten mint cards respectively), also includes one wrapper, Very Fine, USPCC Value .....*Not illustrated* 520.00
- 3739 ☒ **Columbian Exposition Multicolor Postal Cards (USPCC EX15-EX24, EX50-EX61).** Complete sets 2 and 6 except set 2 lacks No. EX23, also includes three duplicates, one wrapper, Chicago and Manhattan Day tickets and an interesting advertising folder, Very Fine, USPCC Value for the 22 cards from the two sets \$560.00 ...*Not illustrated* E. 400-500
- 3740 **Columbian Exposition Tickets.** Six tickets to the exposition, each with different color, also incl. two additional tickets incl. one for Chicago Day (Oct. 9, 1893) and Manhattan Day (Oct. 21, 1893), both with tabs still attached, fresh and Very Fine, a wonderful group .....*Not illustrated* E. 200-300

## END OF SESSION TWO



# Live Internet Bidding at Siegel Auctions

## BIDDING FROM YOUR COMPUTER LETS YOU BE PART OF THE LIVE AUCTION FROM ANYWHERE IN THE WORLD!

**There's NO SUBSTITUTE for following the auction in real time.**  
**Live Internet Bidding lets you bid and buy as though you were right there in the saleroom.**  
**And it's easy.**

**This step-by-step guide will instruct you how to register, set your browser and use the bidding interface.**

**Start by following the simple steps to become a registered Live Internet Bidder.**  
**Once you've been approved for bidding, you can listen to the auction and place bids with the click of a mouse.**

### Registering with STAMP AUCTION NETWORK & SIEGEL AUCTION GALLERIES

Live Internet Bidding is managed by Stamp Auction Network (SAN).  
To bid, you must be registered and approved by *both* SAN and Siegel.  
To decide what you need to do, choose the description below that best fits you.



**I've already registered with SAN and have been approved by Siegel for internet bidding.**

**I'm a Siegel client, but I'm not registered with SAN.**  
Go to [stampauctionnetwork.com/siegel](http://stampauctionnetwork.com/siegel) and click on "Register" at the top. Check the box for Robert A. Siegel Auction Galleries (under "R") and submit the form, indicating you are a Siegel client. Once registered at SAN, you're ready for internet bidding.

**I've bid through SAN before, but this is the first time I've bid in a Siegel sale.**  
Then you just need to be approved by Siegel. Go to [stampauctionnetwork.com/siegel](http://stampauctionnetwork.com/siegel) and click on "Update Registration" at the top. Your SAN account information will be sent to us for approval (you might be asked for other trade references). Once approved by Siegel for bidding, you're ready for internet bidding.

**I've never bid with Siegel, nor registered with SAN.**  
Go to [stampauctionnetwork.com/siegel](http://stampauctionnetwork.com/siegel) and click on "Register" at the top. Check the box for Robert A. Siegel Auction Galleries (under "R") and submit the form **with your trade references** (please, no family members or credit card companies as references). Once registered at SAN and approved by Siegel for bidding, you're ready for internet bidding.

Live Internet Bidding works by allowing registered bidders to observe and place bids.

Live Internet Bidding will work with any browser on both PC and Mac operating systems.

Before bidding by internet for the first time, we recommend finding a sale in progress and listening to the public broadcast or logging in as a registered bidder. This will help you develop a feel for the sale tempo and bidding interface.

### Log on to the auction at [stampauctionnetwork.com/siegel](http://stampauctionnetwork.com/siegel).

You can also log on at [siegelauctions.com](http://siegelauctions.com)

When you're logged on as a Live Internet Bidder, the bidding interface shows a photo and description of the lot, the current bid (and your bidding status), options for placing competitive bids and buttons with bid increments.

- After you click on a bid amount, the auctioneer is immediately notified of your bid.
- Retracting a bid is usually not acceptable, so please bid carefully.
- If you bid and then decide to stop, the "Pass" button will tell the auctioneer you are no longer bidding.
- You can send messages to the auctioneer (for example, a request for extension).
- You can track prior realizations from the bidding screen.



**"System Down" or "Lost Connection" events do occasionally happen.**

If you have any problems with Live Internet Bidding please call **212-753-6421** for immediate assistance.

SESSION THREE (LOTS 3741-3882)  
WEDNESDAY, NOVEMBER 20, 2013, AT 10:30 A.M.

## 1894-98 BUREAU ISSUE



- 3741 ★★ **1c Ultramarine (246)**. Mint N.H. with left part imprint selvage, brilliant color, Jumbo margins, Extremely Fine, with 2013 P.S.E. certificate (XF 90 Jumbo; SMQ \$250.00 as 90, \$875.00 as 95) ..... 90.00
- 3742 ★ **1c Ultramarine (246)**. Original gum, mathematically perfect centering with Jumbo margins, vibrant color and proof-like impression on bright paper, Extremely Fine Gem, a stunning and superb stamp, with 2013 P.S.E. certificate (OGph, Gem 100 Jumbo; unpriced in SMQ above the grade of 98, SMQ value of \$250.00 for 98 grade has little relevance), no other Scott 246 has been graded above 98J in any condition category — used, previously hinged or Mint N.H. .... 30.00
- 3743 ★ **2c Pink, Ty. I (248)**. Mint N.H. with top plate no. 79 selvage, extra wide top and bottom margins, beautifully centered, Extremely Fine, with 2013 P.S.E. certificate ..... 90.00
- 3744 ★★ **2c Carmine Lake, Ty. I (249)**. Mint N.H., deep rich color, wide and well-balanced margins, Extremely Fine, with 1994 P.F. certificate ..... 450.00
- 3745 ★★ **2c Carmine, Ty. III (252)**. Mint N.H. with **left plate no. 142 selvage**, brilliant color, Very Fine and choice, with 2003 P.S.E. certificate ..... 375.00
- 3746 ★ **5c Chocolate (255)**. Original gum, barely hinged, wide and well-proportioned margins, beautiful bright color, Extremely Fine Gem, with 1997 P.F. certificate as Mint N.H. .... 110.00
- 3747 ★ **6c Dull Brown (256)**. Original gum, Jumbo margins and perfect centering, deep rich color on bright paper, Extremely Fine Gem, a stunning stamp, with 2013 P.S.A.G. certificate (98J ogH) ..... 160.00
- 3748 ★★ **15c Dark Blue (259)**. Mint N.H. with bottom **plate no. 52 selvage**, intense shade and impression, Extremely Fine, a stunning stamp, ex Vineyard, with 1982 and 2000 P.F. certificates ..... 900.00
- 3749 ★★ **50c Orange (260)**. Mint N.H., intense shade which is slightly oxidized (does not appear as such on accompanying certificate), Very Fine and choice, with 2009 P.S.E. certificate (VF-XF 85; SMQ \$2,200.00) ..... 1,500.00





3750

- 3750 ★★ **50c Orange (260).** Mint N.H. top imprint and plate no. 75 margin strip of three, perfectly centered with vivid color

EXTREMELY FINE. ONE OF THE FINEST 50-CENT 1894 BUREAU PLATE STRIPS OF THREE KNOWN. PARTICULARLY RARE IN MINT NEVER-HINGED CONDITION.

The 1894 Issue was the Bureau of Engraving and Printing's first effort at regular stamp production, and they experienced difficulty in applying perforations. This problem, coupled with the fact that only small quantities of high values were printed before watermarked paper was introduced (only 175,000 of the 50c), accounts for the rarity of 50c and dollar-value 1894 Unwatermarked Bureau stamps in choice condition. Plate number multiples are exponentially rarer, and this is perhaps the finest 50c 1894 we have handled. Using Power Search, we located one other Mint N.H. strip, a bottom position with similar centering..... 5,250.00



3751



3752



3753

- 3751 ★ **\$1.00 Black (261).** Original gum, h.r., Jumbo margins, intense shade on white paper, brown speck under the hinge remnant (if the remnant is removed, the speck might come off), Extremely Fine ..... 1,000.00
- 3752 ★ **\$1.00 Black (261).** Disturbed original gum, deep shade, attractive margins and centering, Very Fine ..... 1,000.00
- 3753 ★ **\$1.00 Black (261).** Original gum, intense shade and impression on bright paper, Very Fine, with 1991 P.F. certificate ..... 1,000.00



3754

- 3754 ★★ **\$1.00 Black, Ty. II (261A).** Mint N.H., intense shade and proof-like impression, three enormous margins

VERY FINE. A SCARCE MINT NEVER-HINGED EXAMPLE OF THE 1894 \$1.00 TYPE II UNWATERMARKED BUREAU ISSUE.

We have offered just over a dozen Mint N.H. examples in the past 19 years.

Ex Hoffman. With 2004 P.F. certificate ..... 7,250.00



3755

- 3755 ★★ **\$1.00 Black, Types I-II-II (261-261A-261A).** Bottom imprint and plate no. 76 strip of three, original gum, perfs close to barely in, Very Good, an extremely rare combination of types from Plate 76, which comprised Types I and II, combinations can only be found between the fifth and sixth columns of one pane ..... 10,000.00



- 3756 ★ **\$1.00 Black, Ty. II (261A).** Slightly disturbed original gum, intense shade and impression, thin spot at upper left, Very Fine appearance ..... 2,100.00
- 3757 **\$5.00 Dark Green (263).** Wide margins, deep rich color, lightly struck oval registry cancel, small filled thin spot at right, Very Fine appearance, with 2013 P.F. certificate..... 2,750.00
- 3758 ★★ **2c Carmine, Ty. I (265).** Mint N.H. with top **plate no. 80** selvage which is slightly reduced, wide margins and well-centered, Extremely Fine, with 2013 P.S.E. certificate (XF 90 Jumbo; SMQ \$235.00 as 90, \$950.00 as 95)..... 82.50
- 3759 ★★ **3c Purple (268).** Mint N.H. with bottom **part imprint** selvage, rich color, wide and balanced margins, Extremely Fine, ex Westchester, with 1998 P.F. certificate..... 115.00
- 3760 **8c Violet Brown, USIR Watermark (272a).** Clear "R" watermark, cancelled by duplex datestamp and oval grid, tiny scuff in top right margin, otherwise Fine, scarce..... 1,000.00
- 3761 ★★ **10c Dark Green (273).** Mint N.H., pretty shade on bright paper, wide and balanced margins, Extremely Fine Gem, with 2009 P.S.E. certificate (XF-Superb 95; SMQ \$2,400.00), only two have graded higher ..... 280.00





3762



3763

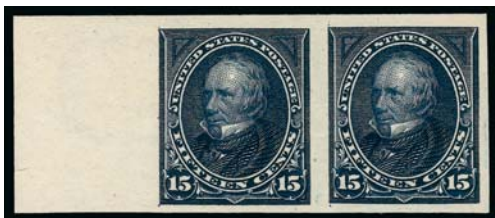

3765

3764



- 3762 ★ **15c Dark Blue (274).** Original gum, small h.r., perfectly centered with Jumbo margins, intense shade and impression on bright paper, Extremely Fine Gem, a stunning stamp, with 2013 P.S.E. certificate (OGph, Superb 98 Jumbo; unpriced in SMQ above the grade of 98, SMQ \$1,500.00 as 98), this is the highest grade awarded to a hinged stamp and it is the only example to achieve this grade (one Mint N.H. has graded higher)..... 210.00
- 3763 **15c Dark Blue (274).** Deep rich color on bright paper, neat cork cancel, wide and balanced margins, Extremely Fine Gem, with 2009 P.S.E. certificate (XF-Superb 95; SMQ \$350.00) .. 17.50
- 3764 ★★ **15c Dark Blue, Imperforate (274a).** Mint N.H. left sheet margin horizontal pair, large margins other sides, deep rich color, Extremely Fine, this is the only Mint N.H. example we have offered since keeping computerized records, with 2013 P.F. certificate, Scott Retail as hinged pair..... 1,000.00
- 3765 ★ **50c Orange (275).** Enormous top imprint and plate no. 75 strip of three, slightly disturbed original gum, fresh, well-centered, Very Fine..... 1,600.00

3766



- 3766 ★田 **50c Orange (275).** Top imprint and plate no. 75 block of six, partly disturbed original gum with some stray offset on gum, fresh, rich color, some hinge reinforcement  
FINE-VERY FINE. A RARE AND DESIRABLE 50-CENT 1895 BUREAU ISSUE IMPRINT AND PLATE NUMBER BLOCK OF SIX.  
Top position imprint and plate number blocks of the high-value 1895 Bureau Issue are exceedingly scarce..... 8,000.00



- 3767 ★ **\$1.00 Black, Ty. I (276).** Wide top imprint and plate no. 76 strip of three, original gum, barely hinged, exceptionally well-centered, intense shade, tiny “oily” translucent speck in the left margin of the right stamp (perhaps a production flaw), otherwise Extremely Fine ..... 2,500.00
- 3768 **\$1.00 Black, Ty. I-II (276-276A).** Left stamp Type I, right stamp Type II, intense shade and impression, cork cancels, few minor perf separations at bottom, Very Fine, a scarce used combination pair, there are only ten positions on the plate which yield combination pairs (between the fifth and sixth columns), with 2008 P.S.E. certificate ..... 2,600.00
- 3769 **\$1.00 Black, Ty. I-II (276-276A).** Left stamp Type I, right stamp Type II, light circular date stamps, couple creases, Fine-Very Fine appearance, a scarce used combination pair, there are only ten positions on the plate which yield combination pairs (between the fifth and sixth columns)..... 2,600.00
- 3770 ★ **\$1.00 Black, Ty. II (276A).** Original gum, single hinge mark, crisp impression, tiny tear at bottom left, Very Fine appearance, with 1994 P.F. certificate ..... 1,250.00
- 3771 (★) **\$2.00 Bright Blue (277).** Unused (regummed), deep rich color, well-balanced margins, Very Fine, with 2013 P.F. certificate ..... 275.00

- 3772 **\$2.00 Bright Blue (277).** Rich color on bright paper, unusually choice centering, Extremely Fine Gem, a beautiful stamp, ex Mayer and Dr. Hinrichs, with 1994 P.F. and 2003 P.S.E. certificates (XF-Superb 95; SMQ \$2,650.00), only one has graded higher and three others share this grade..... 450.00

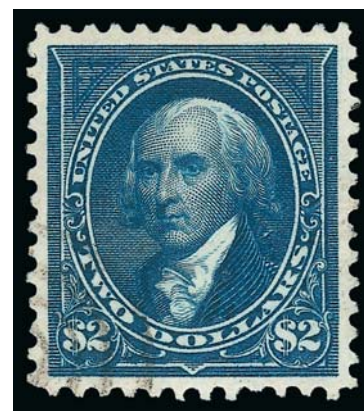

3772





- 3773 ★ **\$2.00 Dark Blue (277a).** Original gum, deep shade, light horizontal crease, Very Fine appearance, with 1985 P.F. certificate as Scott 277 ..... 950.00
- 3774 **\$2.00 Dark Blue (277a).** Wide margins, rich color in the darker shade, duplex cancel, Very Fine, with 2013 P.S.E. certificate ..... 450.00
- 3775 ★ **\$5.00 Dark Green (278).** Part disturbed original gum, intense shade and impression on bright paper, few thins, reperfed at left, Very Fine appearance..... 2,000.00



- 3776 **\$5.00 Dark Green (278).** Perfectly centered with wide and balanced margins, deep rich color and proof-like impression on bright paper, unobtrusive strike of **purple** cancel
- EXTREMELY FINE GEM. A SUPERB USED EXAMPLE OF THE 1895 \$5.00 WATERMARKED BUREAU ISSUE IN THE FINEST CONDITION ATTAINABLE.
- Ex Hoffner, Dr. Hinrichs and Dauer. With 1997 P.S.E. and 2006 P.F. certificates (XF-Superb 95) ..... 650.00

3776

- 3777 **\$5.00 Dark Green (278).** Wide margins, rich color, oval registry cancel, tiny corner perf thin at lower left, Very Fine appearance, with 2013 P.F. certificate ..... 625.00
- 3778 ★★ **1c Deep Green (279).** Mint N.H. with top part imprint selvage, Jumbo margins and almost perfect centering, bright and crisp, Extremely Fine Gem, a superb stamp, with 2013 P.S.E. certificate (XF-Superb 95; SMQ \$375.00 as 95, \$1,000.00 as 98)..... 25.00
- 3779 ★★ **4c Orange Brown (280b).** Mint N.H. with wide top **plate no. 1103** selvage, deep rich color, Very Fine and choice, with 2012 P.S.E. certificate ..... 75.00
- 3780 ★★ **5c Dark Blue (281).** Mint N.H., outstanding centering with balanced margins, post office fresh color and paper, Extremely Fine, with 2013 P.F. certificate (XF 90 XQ) ..... 100.00

## TRANS-MISSISSIPPI ISSUE



- 3781 ★★ **2c Trans-Mississippi (286).** Mint N.H. with **plate no. 644** and wide selvage at top, well-proportioned margins, fresh and Extremely Fine, with 2008 P.S.E. certificate (XF 90; SMQ \$245.00)..... 72.50
- 3782 ★田 **2c Trans-Mississippi (286).** Bottom imprint and plate no. 698 block of four, original gum, one stamp lightly hinged, other three Mint N.H., perfectly centered, Extremely Fine ..... 240.00
- 3783 ★ **4c Trans-Mississippi (287).** Original gum, single hinge mark, rich color, traces of oxidation, wide and balanced margins, fresh and Extremely Fine, with 2007 P.F. certificate (XF 90)..... 110.00
- 3784 ★★ **4c Trans-Mississippi (287).** Mint N.H. with **plate no. 599** selvage at bottom, traces of oxidation, wide and balanced margins, Extremely Fine, with 2002 P.F. certificate 330.00
- 3785 ★★ **5c Trans-Mississippi (288).** Mint N.H. with part arrow selvage at left, intense shade and remarkably detailed impression, wide margins, Very Fine, with 2007 P.S.E. certificate (VF 80; SMQ \$300.00) ..... 300.00
- 3786 ★★田 **5c Trans-Mississippi (288).** Mint N.H. wide top imprint and plate no. 602 block of four, fresh and intact, Very Good ..... 1,600.00





3787



3788



3790



3789

- 3787 ★★ **8c Trans-Mississippi (289).** Mint N.H. with **wide top imprint selvage**, rich color and proof-like impression, part of adjoining stamp at bottom, Extremely Fine Gem, a magnificent Mint Never-Hinged imprint example of this challenging commemorative issue, we consider this stamp to be far more desirable than its numerical grade would imply, with 1998 P.F. and 2009 P.S.E. certificates (XF 90; SMQ \$1,250.00) ..... 450.00
- 3788 ★ **8c Trans-Mississippi (289).** Original gum, lightly hinged, rich color and proof-like impression, Jumbo margins and essentially perfect centering, Extremely Fine Gem, Jumbo margins are seldom found on the 8c Trans-Mississippi, with 2013 P.S.E. certificate (Superb 98 Jumbo; SMQ \$1,150.00 as 98, unpriced in any higher grade), only one hinged stamp has been graded higher and no others share this grade ..... 150.00
- 3789 ★ **8c Trans-Mississippi (289).** Original gum, lightly hinged, with bottom **plate no. 609** selvage, exceptionally wide margins for this difficult Trans-Mississippi value, nearly perfectly centered, rich color and crisp impression, Extremely Fine Gem, with 2005 P.S.E. certificate (OGph, XF-Superb 95; SMQ \$590.00)..... 150.00
- 3790 ★ **10c Trans-Mississippi (290).** Original gum, lightly hinged, rich color and proof-like impression, gorgeous centering, Extremely Fine Gem, with 1998 P.F. and 2003 P.S.E. certificates (XF-Superb 95; SMQ \$480.00) ..... 150.00



3791

- 3791 ★田 **10c Trans-Mississippi (290).** Bottom imprint and plate no. 604 block of four, original gum, lightly hinged, deep rich color and proof-like impression, unusually choice centering throughout

EXTREMELY FINE. A BEAUTIFUL IMPRINT AND PLATE NUMBER BLOCK OF FOUR OF THE 10-CENT TRANS-MISSISSIPPI ISSUE. SCARCE IN SUCH PRISTINE CONDITION AND WITH SUCH WONDERFUL CENTERING.

Ex Hansen. With 2004 P.F. certificate ..... 2,100.00



- 3792 **10c Trans-Mississippi (290).** Perfectly centered with Jumbo margins, deep rich color, sharp proof-like impression, bold cancel at lower right leaves design clearly visible, most recent certificate states "tiny thin at lower right", Extremely Fine, ex Twigg-Smith, with 2009 P.S.E. certificate as sound and **graded Superb 98**, with 2013 P.S.E. certificate graded 80 and noting the tiny thin, which we fail to detect..... 35.00
- 3793 ★★ **50c Trans-Mississippi (291).** Mint N.H., rich color, wide margins, fresh, Very Fine and choice, with 1991 P.S.E. and 2013 P.S.A.G. certificates ..... 1,900.00
- 3794 ★★ **50c Trans-Mississippi (291).** Mint N.H. with part arrow selvage at right, deep rich color, bright and fresh, Very Fine, with 2013 P.S.E. certificate ..... 1,900.00
- 3795 ★ **50c Trans-Mississippi (291).** With **plate no. 603** top selvage, original gum, lightly hinged, wide margins and choice centering, rich color and intense impression, a few perf separations at right, Extremely Fine, with 2008 P.S.E. certificate (OGph, XF 90; SMQ \$925.00, which does not reflect the value of the plate number selvage) ..... 625.00
- 3796 ★ **50c Trans-Mississippi (291).** Wide top imprint and plate no. 603 pair, original gum, Fine-Very Fine and handsome, with 1996 P.S.E. certificate ..... 1,775.00
- 3797 ★★ **\$1.00 Trans-Mississippi (292).** Mint N.H., with wide bottom **plate no. 606** selvage, fresh and Fine, with 2002 P.S.E. certificate ..... 3,500.00
- 3798 ★ **\$1.00 Trans-Mississippi (292).** Original gum, lightly hinged, intense shade on bright paper, wide margins and nearly perfect centering, Extremely Fine Gem, with 2006 P.S.E. certificate (XF 90; SMQ \$1,700.00), in our opinion this meets the P.S.E. criteria for an XF-Superb 95 grade..... 1,150.00
- 3799 ★ **\$1.00 Trans-Mississippi (292).** Original gum, lightly hinged, intense shade, reperfed at right, Very Fine appearance, with 2013 P.F. certificate ..... 1,100.00





3800

- 3800 ★ **\$1.00 Trans-Mississippi (292).** Bottom imprint and plate no. 606 horizontal pair, original gum, single h.r., deep shade and proof-like impression, wide margins and nicely centered, single tiny filament adhered to paper under right "\$1" of right stamp before printing and remains there

VERY FINE IMPRINT AND PLATE NUMBER PAIR OF THE \$1.00 TRANS-MISSISSIPPI.

This pair is remarkably fresh and bright, having been part of an old-time collection for many years.

With 2011 P.F. certificate..... 3,000.00



3801

- 3801 ★ **\$2.00 Trans-Mississippi (293).** Original gum, lightly hinged, rich color and detailed impression, choice centering

EXTREMELY FINE ORIGINAL-GUM EXAMPLE OF THE \$2.00 TRANS-MISSISSIPPI ISSUE.

With 2007 P.F. (XF 90) and 2007 P.S.E. certificates (OGph, XF 90; SMQ \$2,900.00) ..... 1,900.00



3802



3803



3804

- 3802 ★ **\$2.00 Trans-Mississippi (293).** Original gum, single hinge mark, beautiful warm shade, wide and well-balanced margins, Very Fine and choice, with 2013 P.S.A.G. certificate (85 OGph)..... 1,900.00
- 3803 ★ **\$2.00 Trans-Mississippi (293).** Original gum, deep rich color, a strong Fine, with 2012 P.S.E. certificate..... 1,900.00
- 3804 ★ **\$2.00 Trans-Mississippi (293).** Original gum, bright shade, fresh and Fine ..... 1,900.00



- 3805 ★ **\$2.00 Trans-Mississippi (293).** Wide top imprint and plate no. 613 pair, original gum, lightly hinged, rich color, light selvage crease above plate number, otherwise Fine ..... 4,750.00
- 3806 ★ **\$2.00 Trans-Mississippi (293).** Bottom imprint and plate no. 613 pair, rich color, original gum, right stamp closed tear, otherwise Fine ..... 4,750.00

## PAN-AMERICAN ISSUE

- 3807 ★★田 **2c Pan-American (295).** Mint N.H. bottom imprint and double plate nos. 1165/1124 block of ten with arrow and markers, bright colors, fresh and Very Fine, ex MLG, with 2009 P.F. certificate ..... 1,100.00
- 3808 ★★田 **2c Pan-American (295).** Mint N.H. bottom double imprint and plate nos. 1176/1230 block of 20 with arrow and markers, full side selvage, Very Fine, ex MLG ..... 1,525.00
- 3809 ★★田 **2c Pan-American (295).** Mint N.H. bottom double imprint and plate nos. 1122/1187 block of 20 with arrow and markers, full side selvage, Fine-Very Fine, ex MLG ..... 1,525.00
- 3810 ★★田 **4c Pan-American (296).** Mint N.H. block of four, well-centered, fresh, bottom left stamp tiny 1½mm tear, otherwise Very Fine-Extremely Fine, with 2008 P.S.E. certificate, Scott Retail as singles ..... 720.00





- 3811 ★★ **5c Pan-American (297).** Mint N.H., bright color, choice margins and centering, Extremely Fine, with 1989 P.F. certificate ..... 190.00
- 3812 ★★ **5c Pan-American (297).** Mint N.H. bottom imprint and frame plate no. 1140 strip of three, beautiful centering, fresh and bright, Very Fine and choice, with 2000 P.F. certificate..... 625.00
- 3813 ★★ **8c Pan-American (298).** Mint N.H., deep rich colors and proof-like impressions, gorgeous centering, Extremely Fine Gem, with 2012 P.S.E. certificate (XF-Superb 95; SMQ \$1,000.00)..... 250.00
- 3814 ★★ **8c Pan-American (298).** Mint N.H. with top sheet selvage, exceptionally well-centered, Extremely Fine, this value of the Pan-American Issue is quite challenging to find in high-grade Mint N.H. condition, with 2008 P.S.E. certificate (VF-XF 85; SMQ \$340.00) ..... 250.00
- 3815 ★★ **8c Pan-American (298).** Mint N.H., extra wide margins at sides, rich color, Very Fine and choice, with 1987 P.F. certificate ..... 250.00



- 3816 ★田 **8c Pan-American (298).** Top imprint and plate no. 150 block of six with Bureau pressmen's initials across the top, two stamps at left lightly hinged, others Mint N.H., bright colors, detailed impressions, extraordinary centering throughout  
EXTREMELY FINE. A MAGNIFICENT PLATE BLOCK OF THE 8-CENT PAN-AMERICAN ISSUE.  
We have rarely encountered plate blocks of the 8c Pan-American Issue with such choice centering.  
With 2008 P.F. certificate ..... 4,000.00
- 3817 ★★ **10c Pan-American (299).** Mint N.H., fresh colors, balanced margins, Extremely Fine, with 2013 P.S.E. certificate for block ..... 325.00



3818

- 3818 ★ **1c Pan-American, Center Inverted (294a).** Slightly disturbed original gum, perfs barely in top and right, Very Good, an affordable example of this popular United States invert error ..... 12,500.00



3819

- 3819 ★ **4c Pan-American, Center Inverted (296a).** Disturbed original gum, quite well-centered with strong colors, reperfed at top and with small piece replaced (seems to be the original piece), trivial short perf at left  
 VERY FINE CENTERING. A COST-EFFECTIVE WAY FOR THE COLLECTOR TO OBTAIN AN EXAMPLE OF THIS MAJOR UNITED STATES INVERT RARITY.  
 With 1974 P.F. certificate ..... 75,000.00



## 1902-08 ISSUE



- 3820 **1c Blue Green (300).** Rich color, perfectly centered with Jumbo margins, wavy-line machine cancel, Extremely Fine Gem, a superb stamp in every respect, P.S.E. encapsulated (Superb 98 Jumbo; unpriced in SMQ above the grade of 98, SMQ \$300.00 as 98), only one has graded higher and three others share this grade..... 0.25
- 3821 ★★ **5c Blue (304).** Mint N.H., deep rich color and proof-like impression on bright paper, wide margins, Extremely Fine Gem, with 2011 P.S.E. certificate (XF-Superb 95; SMQ \$975.00) 150.00
- 3822 ★★ **13c Purple Black (308).** Mint N.H., wide margins and precise centering, bright and fresh, Extremely Fine, with 2012 P.S.E. certificate ..... 100.00
- 3823 ★★田 **13c Purple Black (308).** Mint N.H. top imprint and plate no. 3831 block of six with extra wide selvage, crisp shade, outstanding centering, "RWB" handstamp on back of top right stamp, Extremely Fine, a superb wide top plate number block of this challenging issue ..... 1,150.00
- 3824 ★ **15c Olive Green (309).** Lightly hinged, deep rich color, well-proportioned margins, Very Fine and choice, with 1991 and 2013 P.F. certificates (VF-XF 85) ..... 180.00
- 3825 **15c Olive Green (309).** Pretty shade, gorgeous centering, neat registry oval cancel at left, Extremely Fine Gem, a beautiful stamp..... 14.00
- 3826 ★ **50c Orange (310).** Lightly hinged, vivid color on crisp paper, balanced margins, tiny natural inclusion at lower right, Extremely Fine, with copy of 1992 P.F. certificate for Mint N.H. block and 2013 P.S.E. certificate as single ..... 400.00
- 3827 ★ **50c Orange (310).** Lightly hinged, glowing color, balanced margins, Very Fine and choice, with 2013 P.S.E. certificate (OGph, VF-XF 85; SMQ \$435.00) ..... 400.00
- 3828 **50c Orange (310).** Vivid color, wide and balanced margins, neat Washington D.C. registry oval cancel, Extremely Fine Gem, P.S.E. encapsulated (XF-Superb 95; SMQ \$320.00), only two have graded higher and three others share this grade..... 35.00
- 3829 ★ **\$1.00 Black (311).** Small h.r., wide margins, Very Fine and choice ..... 625.00

3830 ★★ **\$2.00 Dark Blue (312)**. Mint N.H., rich color on crisp paper, balanced margins

VERY FINE AND CHOICE. AN ATTRACTIVE MINT NEVER-HINGED EXAMPLE OF THE \$2.00 1902-03 ISSUE.

With 2013 P.F. certificate. *Offered on behalf of Harvard University* ..... 2,750.00



3830



3831 ★★ **\$5.00 Dark Green (313)**. Stamp is Mint N.H., with top **plate no. 1620** selva (h.r. on selva only), rich color on fresh paper, Fine and very attractive, Mint N.H. examples of the 1902-03 Regular Issue dollar values are very difficult to find ..... 6,500.00

3832 ★ **\$5.00 Dark Green (313)**. Small h.r., well-centered, rich color on bright paper, Very Fine, with 2013 P.F. certificate, *Offered on behalf of Harvard University* ..... 2,250.00

3833 ★ **\$5.00 Dark Green (313)**. Gum disturbed from a large hinge removal, rich color, wide margins, Very Fine ..... 2,250.00

3834 ★★ **5c Blue, Imperforate (315)**. Mint N.H., large even margins, most recent certificate states lightly toned, otherwise Extremely Fine, with 2004 and 2013 P.F. certificates ..... 650.00

3835 ★★ **5c Blue, Imperforate (315)**. Mint N.H. horizontal pair, huge margins, Extremely Fine Gem pair ..... 1,350.00





3836



3837



3838

- 3836 ★田 **5c Blue, Imperforate (315).** Block of four, large margins, fresh color, top stamps lightly hinged, bottom stamps with just the faintest trace of hinging, Extremely Fine... 1,450.00
- 3837 ★田 **5c Blue, Imperforate (315).** Block of four, large to huge margins, lightly hinged, Extremely Fine ..... 1,450.00
- 3838 ★田 **5c Blue, Imperforate (315).** Block of four, top stamps with h.r., large even margins all around, rich color, bottom left stamp with trivial gum bend, Extremely Fine .... 1,450.00

- 3839 ★★田 **5c Blue, Imperforate (315).** Mint N.H. left imprint and plate no. 2953 block of six, huge margins, deep rich color

EXTREMELY FINE. A BEAUTIFUL MINT NEVER-HINGED PLATE BLOCK OF THE 5-CENT 1908 IMPERFORATE ISSUE.

Ex Silver Lake. With 1980 P.F. and 2011 P.S.E. certificates (XF 90; plate blocks unpriced in SMQ) .... 4,750.00

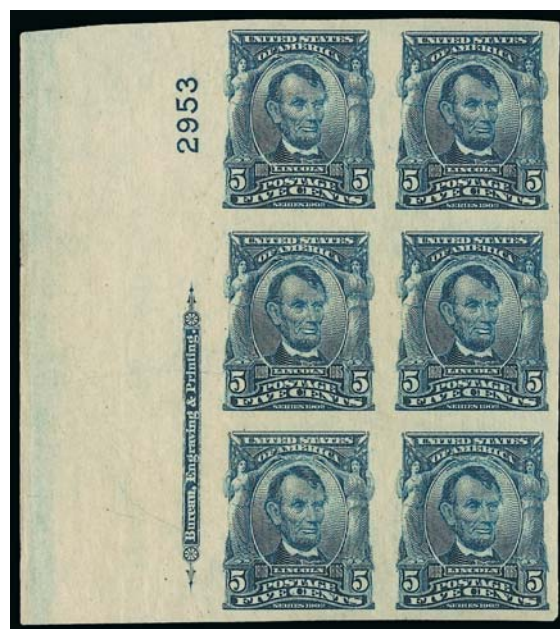

3839



3840

- 3840 ★田 **5c Blue, Imperforate (315).** Bottom imprint and plate no. 2953 block of six, top center stamp lightly hinged, others Mint N.H., large margins, fresh and Very Fine, an unusually bright and fresh plate block of this scarce early 20th Century imperforate issue, with 2005 P.S.E. certificate..... 3,000.00

## LOUISIANA PURCHASE ISSUE



- 3841 ★★ **3c Louisiana Purchase (325).** Mint N.H., rich color and proof-like impression, Jumbo margins with choice centering, Extremely Fine Gem, a superb stamp in every respect, with 2010 P.S.E. certificate (XF-Superb 95 Jumbo; SMQ \$1,125.00 as 95, \$3,350.00 as 98)..... 185.00
- 3842 ★★田 **3c Louisiana Purchase (325).** Mint N.H. guide line block of four, fresh and wonderfully well-centered, Extremely Fine ..... 740.00
- 3843 ★★ **5c Louisiana Purchase (326).** Mint N.H. with **imprint** selvage at top, intense shade, precisely centered, Extremely Fine, with 2004 P.S.E. certificate (XF-Superb 95; SMQ \$1,350.00)..... 200.00
- 3844 ★田 **5c Louisiana Purchase (326).** Bottom imprint and plate no. 2100 block of six, four Mint N.H., others lightly hinged, fresh and Fine-Very Fine ..... 1,000.00
- 3845 ★★ **10c Louisiana Purchase (327).** Mint N.H., with **imprint** in top selvage, exceptionally well-centered, rich color, Extremely Fine, with 1997 P.F. certificate ..... 330.00
- 3846 ★ **10c Louisiana Purchase (327).** Wide margins and perfectly centered, rich color, small hinge mark, Extremely Fine Gem, a fantastic example of this commemorative issue which rarely comes with such wide margins and precise centering, with 1984 P.F. and 2007 P.S.E. certificates (OGph, Superb 98; SMQ \$850.00), only 12 examples in OG and NH categories have graded 98+ . 130.00
- 3847 ★ **10c Louisiana Purchase (327).** Lightly hinged, rich color, gorgeous centering, Extremely Fine Gem, a beautiful stamp, with 2008 P.S.E. certificate (XF-Superb 95; SMQ \$545.00)..... 130.00





3848



3849



3850



3851



3853EX



3852



3854



3856



3857



3858



3859



3855



3860



3863



3864



- 3848 ★田 **10c Louisiana Purchase (327)**. Bottom imprint and plate no. 2105 block of four, bottom stamps Mint N.H., top stamps lightly hinged, faint natural gum bend not mentioned on accompanying certificate, Extremely Fine, with 2005 P.F. certificate..... 1,250.00
- 3849 ★★ **5c Jamestown (330)**. Mint N.H. with top **plate no. 3561** selvage, choice margins and centering for this tightly-spaced issue, intense color, Extremely Fine, with 2009 P.S.E. certificate (VF-XF 85; SMQ \$425.00) ..... 310.00
- 3850 ★ **5c Jamestown (330)**. Wide margins and exceptionally well-centered, rich color, clear impression, Extremely Fine Gem, a very difficult issue to find centered and with wide margins, with 2008 P.S.E. certificate (OGph, XF-Superb 95; SMQ \$450.00) ..... 125.00
- 3851 ★ **5c Jamestown (330)**. With top **plate no. 3556** selvage, choice margins and remarkably well-centered, Extremely Fine, with 2007 P.S.E. certificate (OGph, XF 90; SMQ \$215.00)..... 125.00
- 3852 ★田 **5c Jamestown (330)**. Top imprint and plate no. 3560 block of six, typical centering, rich color, some expert perf strengthening, Fine ..... 2,750.00

## 1908-12 ISSUES

- 3853 ★田 **1c-\$1.00 1908-09 Issue (331-342)**. Blocks of four, some h.r. and some stamps with slightly disturbed gum from hinge removal, one 15c with small thin, Fine-Very Fine. **(Photo Ex)** 5,277.00
- 3854 ★★ **5c Blue (335)**. Mint N.H., deep rich color, balanced margins, Extremely Fine, with 2013 P.S.E. certificate (XF 90; SMQ \$275.00)..... 120.00
- 3855 ★★ **4c Orange Brown, Imperforate (346)**. Mint N.H., huge even margins, fresh color, Extremely Fine Gem, with 2013 P.S.E. certificate (Gem 100; SMQ \$150.00 as 98, unpriced in any higher grade) ..... 29.00
- 3856 ★★ **1c Green, Coil (348)**. Mint N.H. guide line pair, Very Fine ..... 600.00
- 3857 **1c Green, Coil (348)**. Guide line pair, neat machine cancel, choice margins and centering, Very Fine and choice, a very scarce used line pair, with 2008 P.F. certificate..... 800.00
- 3858 ★ **5c Blue, Coil (351)**. Guide line pair, h.r., well centered, rich color, Very Fine and choice . 1,075.00
- 3859 ★★ **5c Blue, Coil (351)**. Mint N.H. guide line pair, centered to top, about Fine..... 2,350.00
- 3860 ★ **2c Carmine, Coil (353)**. Pair with 2mm spacing, lightly hinged, wide and balanced margins, Extremely Fine, with 2013 P.F. certificate (VF-XF 85)..... 240.00



3861

- 3861 ★ **10c Yellow, Coil (356)**. Pair, fresh color, two small natural gum bends and a couple separated perfs at top (neither mentioned on the certificate)

VERY FINE. AN ATTRACTIVE PAIR OF THE SCARCE 1909 10-CENT YELLOW COIL, SCOTT 356.

With 2000 P.F. certificate ..... 7,500.00

- 3862 ★ **10c Yellow, Coil (356)**. Pair, vibrant color as fresh as the day it was printed, right stamp h.r., slight diagonal creasing as often seen on this coil issue

VERY FINE APPEARING PAIR OF THE SCARCE 1909 10-CENT YELLOW COIL, SCOTT 356.

With 1980 P.F. certificate ..... 7,500.00



3862

- 3863 ★ **10c Yellow, Coil (356)**. Paste-up pair, right stamp with **part imprint** on paste-up tab, original gum, h.r., vivid color, left stamp small thin spot at bottom, Fine appearance, this early coil was stripped into rolls by hand (the paste-up is where one strip was joined with the other), most unusual as a paste-up pair with the part imprint, a prized rarity for the coil specialist, with 2013 P.F. certificate..... 7,500.00
- 3864 ★ **10c Yellow, Coil (356)**. Lightly hinged, bright color, trifle rounded corner perf at bottom right, still Fine, with 1982 P.F. certificate..... 3,500.00



BLUISH PAPER



3865



3866

- 3865 ★ **3c Deep Violet, Bluish (359).** Small h.r., well-centered, deep shade, reperforated at right, Very Fine appearance ..... 1,800.00
- 3866 ★ **6c Red Orange, Bluish (362).** Fresh, vivid color, Fine..... 1,250.00



3867

- 3867 ★ **8c Olive Green, Bluish (363).** Lightly hinged, intense shade on deeply blued paper  
A FRESH AND VERY FINE EXAMPLE OF THE RARE 8-CENT ON BLUISH PAPER.  
According to Johl (Vol. 1, page 175), the only source of the 4c and 8c Bluish paper stamps was the archives of the Post Office Department. Approximately 80 of each were traded for rare stamps missing from the archives.  
Signed Weill on back. With 1957, 1999 and 2005 P.F. certificates. .... 30,000.00



3868



3869



3870

- 3868 ★ **10c Yellow, Bluish (364).** With bottom left corner selvage and “J.P.P.” siderographer’s initials, slight selvage separation, Fine, signed Koslow and with 2002 P.F. certificate ..... 1,600.00
- 3869 ★ **10c Yellow, Bluish (364).** Trivial h.r., radiant color, Very Fine..... 1,600.00
- 3870 ★ **15c Pale Ultramarine, Bluish (366).** H.r., bright color, Fine..... 1,250.00



- 3871 ★★田 **2c Lincoln (367).** Mint N.H. wide top imprint, small solid star and plate no. 4976 block of nine, well-centered, small selvage separation, Extremely Fine ..... 296.00
- 3872 ★田 **2c Lincoln, Bluish (369).** Block of four, bottom stamps Mint N.H., well-centered, top stamps with a few gum soaked perfs, Very Fine ..... 940.00
- 3873 ★★田 **2c Alaska-Yukon, Imperforate (371).** Two Mint N.H. imprint and plate no. blocks of six (bottom no. 5249 and wide top no. 5257), couple typical natural gum bends, Extremely Fine.....(Photo Ex) 700.00
- 3874 ★★ **3c-5c 1910-11 Issue (376-378).** Mint N.H., wide margins throughout, fresh colors, 3c and 4c Extremely Fine Gems, 5c Very Fine and choice .....(Photo Ex) 185.00





- 3875 ★★ **1c Green, Coil (385).** Mint N.H. guide line pair, intense color and clear impression, Very Fine and choice, with 1986 P.F. certificate ..... 1,000.00
- 3876 ★ **2c Carmine, Coil (386).** Pair, brilliant color, Fine-Very Fine, with 2004 P.S.E. certificate ..... 300.00
- 3877 ★ **1c Green, Coil (387).** Pair with 3mm spacing, wide margins, Very Fine, with 2003 P.F. certificate ..... 475.00
- 3878 ★ **2c Carmine, Coil (388).** Pair with 3mm spacing, radiant color, Fine example of this scarce coil pair, with 1996 P.F. certificate ..... 3,500.00
- 3879 ★★ **1c Green, Coil (390).** Mint N.H. guide line pair, intact perforations at top and bottom, essentially perfect centering, Extremely Fine Gem, with 2013 P.S.A.G. certificate (95 OGnh) ..... 72.50
- 3880 ★★ **2c Carmine, Coil (393).** Mint N.H., vivid color, outstanding centering with wide margins, Extremely Fine Gem, with 2013 P.S.E. certificate (XF-Superb 95; SMQ \$450.00), only one has graded higher (at 98) and only five others share this grade ..... 105.00
- 3881 ★★ **4c Brown, Coil (395).** Mint N.H. guide line pair, deep rich color, wide margins and well-centered, Very Fine and choice ..... 1,100.00
- 3882 **5c Blue, Coil (396).** Pair with **plate no. A 5902 in right selvage**, deep rich color, light cancel, Very Fine and choice, extremely unusual, the plate number was normally covered by a paste-up, with 1996 P.F. certificate ..... 190.00

END OF SESSION THREE

SESSION FOUR (LOTS 3883-4213)  
WEDNESDAY, NOVEMBER 20, 2013, AT 1:30 P.M.

## PANAMA-PACIFIC ISSUE



- 3883 ★★ **1c-5c Panama-Pacific (397-399).** Mint N.H., wide margins and well-centered, bright colors, Very Fine and choice-Extremely Fine.....(Photo Ex) 240.00
- 3884 ★★ **1c Panama-Pacific (397).** Mint N.H., rich color and a detailed impression on bright paper, Jumbo margins, Extremely Fine Gem, with 2007 P.S.E. certificate (XF-Superb 95 Jumbo; SMQ \$210.00 as 95, \$625.00 as 98)..... 40.00
- 3885 ★★田 **1c Panama-Pacific (397).** Mint N.H. top plate no. 6127 block of six, deep rich color and proof-like impression, fresh and Very Fine, an attractive plate block, ex Saddleback ..... 450.00
- 3886 ★★田 **1c Panama-Pacific (397).** Mint N.H. top plate no. 6128 block of six, rich color, couple gum skips and two small perf flaws at bottom (possibly from discs that have been removed), otherwise Extremely Fine..... 450.00
- 3887 ★★ **5c Panama-Pacific (399).** Mint N.H. with selvage at bottom, deep rich color and proof-like impression on bright paper, gorgeous centering, Extremely Fine Gem, a beautiful stamp, with 2001 P.F. and 2008 P.S.E. certificates (XF 90 Jumbo; SMQ \$315.00 as 90, \$595.00 as 95)..... 160.00
- 3888 ★★ **5c Panama-Pacific (399).** Mint N.H., brilliant color, choice centering, Extremely Fine, with 2003 P.S.E. certificate (XF 90; SMQ \$315.00) ..... 160.00





3889



3890



3891

- 3889 ★★ **10c Orange, Panama-Pacific (400A).** Mint N.H., vibrant color on fresh white paper, extra wide margins, two tiny natural inclusions faintly visible in margins, not mentioned on accompanying certificate, Extremely Fine, a pretty stamp, with 1980 P.F. certificate..... 400.00
- 3890 ★ **10c Orange, Panama-Pacific (400A).** Wide balanced margins, small hinge mark, intense color and proof-like impression, Extremely Fine Gem, with 2010 P.S.E. certificate (OGph, XF-Superb 95; SMQ \$475.00) ..... 180.00
- 3891 ★ **10c Orange, Panama-Pacific (400A).** Lightly hinged, wide and well-balanced Jumbo margins, magnificent color, Extremely Fine, with 2007 P.S.E. certificate (XF 90 Jumbo; SMQ \$325.00 as 90, \$475.00 as 95) ..... 180.00



3892

- 3892 ★★ **5c Panama-Pacific, Perf 10 (403).** Mint N.H., deep rich color and proof-like impression, wide margins and perfect centering, bright and fresh
- EXTREMELY FINE GEM. A SUPERB MINT NEVER-HINGED EXAMPLE OF THE 5-CENT PERF 10 PANAMA-PACIFIC ISSUE, WHICH HAS BEEN GRADED SUPERB 98 BY P.S.E.
- With 1980 P.F. and 2013 P.S.E. certificates (Superb 98; SMQ \$4,000.00). Only three have graded higher (all 98J)..... 390.00



3893



3894



3895

- 3893 ★★ **5c Panama-Pacific, Perf 10 (403).** Mint N.H. with wide selvage at left, choice centering, Extremely Fine, ex Hoffman, with 2003 P.F. certificate..... 390.00
- 3894 ★ **5c Panama-Pacific, Perf 10 (403).** Lightly hinged, deep rich color and proof-like impression on bright paper, unusually wide margins, Extremely Fine Gem, with 2007 P.F. certificate (XF-Superb 95)..... 160.00
- 3895 ★★田 **5c Panama-Pacific, Perf 10 (403).** Mint N.H. block of four, deep rich color and choice centering, Extremely Fine, Scott Retail as Mint N.H. singles..... 1,560.00

- 3896 ★★ **10c Panama-Pacific, Perf 10 (404).** Mint N.H. with wide top **plate no. 6143** selvage, perfectly centered, great depth of color, few tiny natural gum skips

EXTREMELY FINE. A SPECTACULAR MINT NEVER-HINGED PLATE NUMBER SINGLE OF THE 10-CENT PANAMA-PACIFIC PERF 10.

The last time we offered a Mint N.H. plate number single of this stamp in this quality was in our 1998 Rarities sale — it was a bottom position with normal-size selvage. .... 1,700.00



3896



- 3897 ★ **10c Panama-Pacific, Perf 10 (404).** Small h.r., wide perfectly balanced margins, glowing color, Extremely Fine Gem ..... 625.00

### 1912-23 ISSUES

- 3898 ★★ **7c Black (407).** Mint N.H., wide margins and choice centering, Extremely Fine, with 2008 P.F. certificate ..... 160.00
- 3899 ★★田 **7c Black (407).** Mint N.H. block of four, perfectly centered, intense shade on bright white paper, Extremely Fine Gem block ..... 640.00
- 3900 ★★田 **1c Green, 2c Carmine, Imperforate, "Kansas City" Roulettes (408-409 vars.).** Mint N.H. blocks of four, also incl. 2c Offset Ty. IV Imperforate (No. 532) block of four with a different roulette of unknown origin .....(Photo Ex) E. 200-300
- 3901 ★★ **1c Green, Coil (412).** Mint N.H. guide line pair, perfectly balanced margins, bright and fresh, Extremely Fine Gem, with 2013 P.S.A.G. certificate (XF-Superb 95) ..... 260.00
- 3902 ★★ **1c Green, Coil (412).** Mint N.H. guide line pair, balanced margins, deep rich color, Extremely Fine, with 1980 P.F. certificate ..... 260.00





3903



3904



3905



3906



3907



3908



3910



3911



3913



3914



3912EX



3915



3916



3917



3918



3919

- 3903 ★★ **1c Green, Coil (412).** Mint N.H. guide line pair, well-proportioned margins, post office fresh, Extremely Fine, with 2008 P.S.E. certificate (XF 90; SMQ \$395.00)..... 260.00
- 3904 ★★ **10c Orange Yellow (416).** Mint N.H., outstanding centering with extra wide margins, vivid color, Extremely Fine, with 1986 P.F. certificate..... 100.00
- 3905 ★★ **30c Orange Red (420).** Mint N.H., fiery color, wide margins, Very Fine and choice, with 1988 P.F. certificate..... 250.00
- 3906 ★田 **50c Violet (421).** Block of four, top stamps with minor h.r., deep color, slightly toned, otherwise Fine-Very Fine..... 1,500.00
- 3907 ★ **50c Violet (422).** Barely hinged, vivid color, wide and perfectly balanced margins, Extremely Fine Gem, a superb stamp in every respect, with 2013 P.S.E. certificate (OGph, Superb 98; SMQ \$1,250.00)..... 225.00
- 3908 ★★ **50c Violet (422).** Mint N.H. horizontal pair with wide top **part imprint, "A" and plate no. 5749** selvage, fresh and Fine-Very Fine..... 1,050.00
- 3909 **1c Green, Perf 10 x 12 (423D; formerly 424b).** Rich color and proof-like impression, bold "Dayton Ohio" precancel, faint diagonal creases at top left and top right  
FINE APPEARING EXAMPLE OF THE RARE 1914 ONE-CENT 10 x 12 COMPOUND PERFORATION.  
Our census of Scott 423D, available at <http://siegelauctions.com/dynamic/census/423D/423D.pdf>, contains 47 stamps and two on post cards, for a total of 49 stamps. All are used. A significant number (38) are precancelled at Dayton.  
Census No. 423D-CAN-47. This is a new discovery. With 2013 P.F. certificate..... 12,500.00
- 
- 3910 ★★田 **5c Blue (428).** Mint N.H. top plate no. 7235 block of six, beautiful color and extra wide margins, Very Fine and choice..... 650.00
- 3911 ★★ **7c Black (430).** Mint N.H., intense shade, Jumbo margins, Extremely Fine Gem, with 1983 P.F. and 2008 P.S.E. certificates (XF 90 Jumbo; SMQ \$450.00 as 90, \$1,375.00 as 95)..... 200.00
- 3912 ★田 **11c Dark Green (434, 473).** Plate blocks of both, first Mint N.H. top plate block of eight, second bottom plate block of six, not hinged but pencil notations on gum so counted as hinged, Fine-Very Fine.....(Photo Ex) 945.00
- 3913 ★田 **15c Gray (437).** Block of four, two stamps Mint N.H. (one with light pencil number on gum), fresh color, Very Fine..... 810.00
- 3914 ★★ **50c Violet (440).** Mint N.H., intense shade on bright paper, well-balanced margins, Extremely Fine, with 2006 P.F. certificate (XF 90)..... 1,050.00
- 3915 ★ **50c Violet (440).** Pretty shade, wide and balanced margins, Extremely Fine, with 2007 P.S.E. certificate (OGh, XF-Superb 95; SMQ \$1,150.00)..... 450.00
- 3916 ★ **50c Violet (440).** Lightly hinged, bright color, Fine..... 450.00
- 3917 ★ **3c Violet, Coil (445).** Guide line pair, lightly hinged, fresh and bright, Extremely Fine, remarkably choice centering for this scarce coil..... 1,200.00
- 3918 ★ **3c Violet, Coil (445).** Pair, h.r., outstanding centering, deep rich color, Extremely Fine.. .. 525.00
- 3919 ★ **3c Violet, Coil (445).** Pair, lightly hinged, rich color, Fine, with 2005 P.S.E. certificate.... 525.00





3920

3920°★★ **4c Brown, Coil (446).** Mint N.H. guide line strip of four, essentially perfect centering throughout, deep rich color on post office fresh paper

EXTREMELY FINE GEM. A SUPERB MINT NEVER-HINGED LINE STRIP OF FOUR OF THE 1914 4-CENT PERF 10 SINGLE-LINE WATERMARK COIL, SCOTT 446.

With 2013 P.S.E. certificate. P.S.E. does not grade line strips but we understand this would have graded XF-Superb 95 if they did ..... 2,150.00



3921

3921 ★★ **5c Blue, Coil (447).** Mint N.H., mathematically perfect centering with wide margins, wonderful depth of color on bright paper

EXTREMELY FINE GEM. A SUPERB MINT NEVER-HINGED EXAMPLE OF THE 1914 5-CENT PERF 10 SINGLE-LINE WATERMARK COIL, SCOTT 447, GRADED GEM 100 BY P.S.E.

With 1992 P.F. and 2013 P.S.E. certificates (Gem 100; unpriced in SMQ above the grade of 98, SMQ \$775.00 as 98). This is one of only two examples to achieve this perfect grade, with none higher ..... 100.00



3922

3922 ★★ **5c Blue, Coil (447).** Mint N.H. guide line pair, wonderful depth of color, choice centering, Extremely Fine, with 2013 P.S.A.G. certificate (XF 90) ..... 525.00



3923

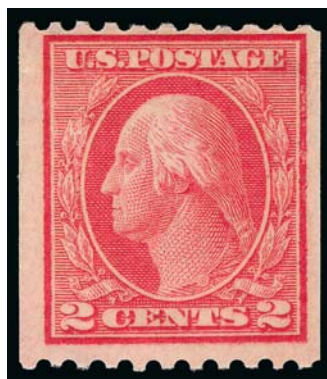

3924

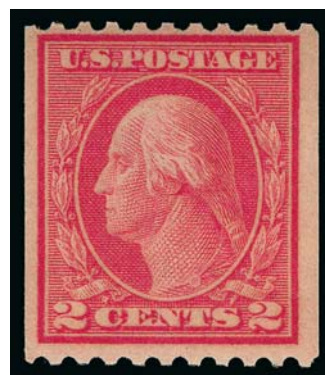

3925

- 3923 ★ **2c Red, Ty. I, Coil (449).** H.r., perfs barely in at top, typical for this rare Rotary Press coil, about Fine, with 1966 P.F. certificate..... 6,000.00
- 3924 ★ **2c Red, Ty. I, Coil (449).** Lightly hinged, attractive color, Fine, with 2005 P.F. certificate ..... 2,500.00
- 3925 ★ **2c Red, Ty. I, Coil (449).** Barely hinged, bright color, tiny perf thin at bottom right mentioned on most recent certificate, Fine appearance, with 1991 and 2013 P.F. certificates..... 2,500.00



3926

- 3926 ★★ **2c Carmine Rose, Ty. I, Coil (453).** Mint N.H. joint line pair, uncharacteristically choice centering, deep rich color on post office fresh paper  
EXTREMELY FINE. THE 2-CENT TYPE I ROTARY COIL, SCOTT 453, IS EXCEEDINGLY DIFFICULT TO FIND IN THIS SUPERB MINT NEVER-HINGED CONDITION.  
With 1983, 1995 P.F. and 2013 P.S.E. certificates (XF 90; SMQ \$2,750.00). Only three Mint N.H. line pairs have achieved this grade, with none higher..... 1,550.00





3927



3928

- 3927 **2c Carmine Rose, Ty. I, Coil (453).** Joint line pair, choice centering and margins, radiant color, neat strikes of Amarillo Tex. duplex cancel, Very Fine, a rare used joint pair, the only other sound pair we have offered since keeping computerized records was in our sale of the Natalie Grace collection, the Twigg-Smith collection did not contain one, with 2013 P.S.E. certificate ..... 600.00
- 3928 ★★ **2c Red, Ty. II, Coil (454).** Mint N.H. joint line pair, bright and crisp, Very Fine, with 1999 and 2007 P.S.E. certificates ..... 850.00



3929

- 3929 ★★ **2c Red, Ty. II, Coil (454).** Mint N.H. pair, almost perfect centering, vivid color, Extremely Fine Gem, with 2007 P.S.E. certificate (XF-Superb 95; SMQ \$1,150.00) ..... 360.00



3930



3931

- 3930 **2c Red, Ty. II, Coil (454).** Joint line pair, vivid color, beautifully balanced margins, neat machine cancel, Extremely Fine Gem, an incredibly difficult line pair to find in this outstanding used condition, with 2007 P.S.E. certificate (XF 90; SMQ \$880.00), this is the highest grade awarded to a used line pair and it has been equaled by no others — the next closest is an 80..... 600.00
- 3931 ★★ **3c Violet, Coil (456).** Mint N.H. joint line pair, strong color, wonderfully fresh and Very Fine, scarce ..... 2,600.00



- 3932 ★★ **4c Brown, Coil (457).** Mint N.H. joint line strip of four, outstanding centering throughout, deep rich color, left stamp with small perf disc indentation which is all but invisible on front, Extremely Fine Gem, with 2013 P.S.E. certificate..... 435.00
- 3933 ★ **4c Brown, Coil (457).** Strip of four with **coil leader** at left, right three stamps Mint N.H., leader strip severed on left side of the strip, still Extremely Fine and unusual position piece, with 2011 P.F. certificate ..... E. 200-300
- 3934 ★★ **4c Brown, Coil (457).** Mint N.H., mathematically perfect centering with wide margins, deep rich color, post office fresh, Extremely Fine Gem, with 2013 P.S.E. certificate (Gem 100; unpriced in SMQ above the grade of 98, SMQ \$350.00 as 98), this is one of only two Mint N.H. singles to achieve this perfect grade with none higher ..... 55.00
- 3935 ★★ **2c Carmine, Ty. I, Imperforate Coil (459).** Mint N.H. joint line pair **without crease between stamps**, brilliant color, Extremely Fine, with 2013 P.S.E. certificate (XF 90; SMQ \$1,450.00)..... 1,375.00
- 3936 ★★ **2c Carmine, Ty. I, Imperforate Coil (459).** Mint N.H. joint line pair, creased between stamps, couple natural gum skips, Very Fine ..... 875.00
- 3937 ★★ **2c Carmine, Ty. I, Imperforate Coil (459).** Mint N.H. strip of four with **coil leader tape spliced to the strip at right**, the splice perforated 10, Very Fine, a scarce and outstanding item for the Washington-Franklin specialist, with 2013 P.S.E. certificate, Scott Retail as two normal Mint N.H. pairs ..... 1,200.00





- 3938 ★★ **2c Carmine, Ty. I, Imperforate Coil (459).** Mint N.H. pair, bright color, fresh and Very Fine, with 1989 P.S.E. certificate ..... 600.00
- 3939 ★★ **2c Carmine, Ty. I, Imperforate Coil (459).** Mint N.H. pair (with light fingerprint on gum), bright color, Very Fine, with 2000 P.F. certificate ..... 600.00
- 3940 ★★ **2c Carmine, Ty. I, Imperforate Coil (459).** Mint N.H., bright and fresh, Extremely Fine Gem, a superb stamp, with 2013 P.S.E. certificate (Gem 100; unpriced in SMQ above the grade of 98, \$375.00 as 98), only one other stamp shares this grade, with none higher ... 275.00

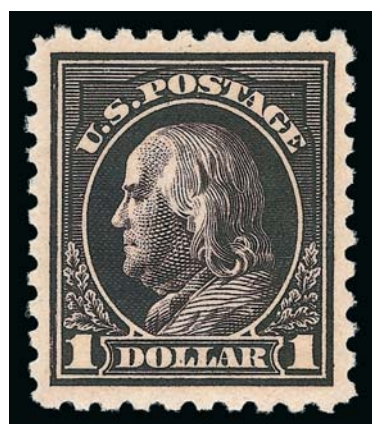

3941

- 3941 ★★ **\$1.00 Violet Black (460).** Mint N.H., intense shade on crisp paper, choice centering with wide margins  
EXTREMELY FINE MINT NEVER-HINGED EXAMPLE OF THE PERF 10 DOUBLE-LINE WATERMARK \$1.00 FRANKLIN ISSUE.  
With 1966 P.F. and 2013 P.S.E. certificates (XF 90; SMQ \$2,500.00) ..... 1,750.00

- 3942 ★ **\$1.00 Violet Black (460).** Wide margins, strong color on bright paper, Very Fine 675.00
- 3943 ★田 **2c Pale Carmine Red, Ty. I (461).** Block of four, bright color, minor h.r.'s, owner's hand-stamp on back of one stamp, Fine-Very Fine ..... 550.00
- 3944 ★★ **4c Orange Brown (465).** Mint N.H., perfect centering with wide margins, bright shade, Extremely Fine Gem, with 2013 P.S.E. certificate (Superb 98; SMQ \$2,000.00), only two stamps have graded higher ..... 90.00
- 3945 ★★ **5c Blue (466).** Mint N.H., intense shade on bright paper, choice centering, Extremely Fine, with 1995 and 2012 P.F. certificates (XF 90)..... 160.00

- 3946 ★★ **5c Carmine, Error (467).** Mint N.H., vibrant color, superior centering with balanced margins

EXTREMELY FINE GEM. A SUPERB MINT NEVER-HINGED EXAMPLE OF THE 5-CENT ROSE PERF 10 ERROR.

With 1992 P.F. and 2013 P.S.E. certificates (XF-Superb 95; SMQ \$5,000.00). Only three have graded higher (all at 98) ..... 850.00



3946



- 3947 ★ **5c Carmine, Error (467).** Vertical pair with two errors, top stamp h.r. and tiny thin speck, bottom stamp Mint N.H. with light fingerprint on gum, Fine ..... 1,300.00
- 3948 ★ **5c Carmine, Error (467).** Vertical pair with two errors, top stamp h.r., bottom stamp Mint N.H., Fine ..... 1,300.00
- 3949 ★★ **6c Red Orange (468).** Mint N.H., Jumbo margins and outstanding centering, bright color, detailed impression, Extremely Fine Gem, with 2013 P.S.E. certificate (XF-Superb 95 Jumbo; SMQ \$1,200.00 as 95, \$4,200.00 as 98), this is the only Mint N.H. Scott 468 in the P.S.E. Population Report with the Jumbo appellation, in addition only four stamps have been graded higher (all at 98) ..... 160.00
- 3950 ★★田 **9c Salmon Red (471).** Mint N.H. bottom plate no. 6901 block of six, vivid color, Fine-Very Fine ..... 1,250.00
- 3951 ★★ **10c Orange Yellow (472).** Mint N.H., vivid color, wide margins and choice centering, faint natural straw inclusion speck in top margin not mentioned on accompanying certificate, Extremely Fine Gem, with 1989 P.F. certificate ..... 230.00
- 3952 ★★田 **12c Claret Brown (474).** Mint N.H. block of four, rich color, wide margins, Very Fine and choice, with 2013 P.S.E. certificate, Scott Retail as Mint N.H. singles ..... 460.00





3953 ★★ **30c Orange Red, Perf 10 (476A).** Position 82, Mint N.H., intense shade on bright paper

VERY FINE AND CHOICE MINT NEVER-HINGED EXAMPLE OF THE 30-CENT PERF 10 WASHINGTON-FRANKLIN ON UNWATERMARKED PAPER.

The 30c Perf 10 Unwatermarked, Scott 476A, has no trace of the single-line watermark. Although one or two stamps from the discovery sheets have been found with "ghost" watermarks, the Scott Catalogue and the Philatelic Foundation continue to recognize Scott 476A.

With 1984, 2000 and 2006 P.F. certificates (VF-XF 85) ..... 4,750.00

3954 ★★ **\$1.00 Violet Black (478).** Mint N.H., well-balanced margins, deep shade on fresh paper, Extremely Fine, with 2013 P.S.E. certificate (XF 90; SMQ \$2,500.00) ..... 1,450.00

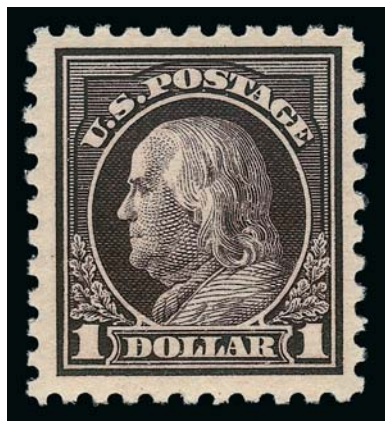
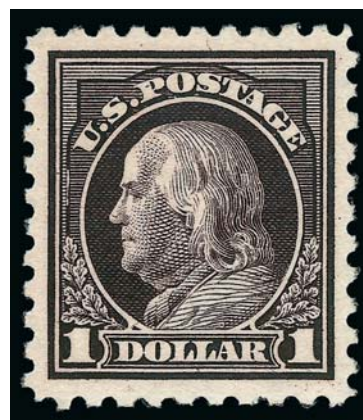

3955 ★★ **\$1.00 Violet Black (478).** Mint N.H., rich color and sharp impression, Very Fine..... 1,450.00

3956°★ **\$1.00 Violet Black (478).** Lightly hinged, intense shade and impression on bright paper, gorgeous centering, Extremely Fine Gem, with 2012 P.S.E. certificate (OGph, Superb 98; SMQ \$2,275.00), this is the highest grade awarded in any category and only three others share it..... 625.00

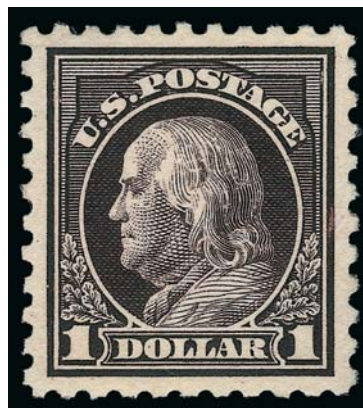



- 3957 ★ **\$1.00 Violet Black (478).** With bottom **plate no. 5782** selvage, barely hinged, Very Fine .  
..... 625.00
- 3958 ★★ **\$2.00 Dark Blue (479).** Mint N.H., lovely margins, intense color, single very trivial nibbed perf, still Extremely Fine, with 2008 P.S.E. certificate (XF 90; SMQ \$775.00) ..... 475.00
- 3959 ★★ **\$2.00 Dark Blue (479).** Mint N.H., rich color, wide margins and wonderfully well-centered, Extremely Fine, with 1996 P.F. certificate ..... 475.00
- 3960 ★ **\$2.00 Dark Blue (479).** Lovely wide margins and exceptionally well-centered, deep rich color, lightly hinged, Extremely Fine, with 2008 P.S.E. certificate (XF 90; SMQ \$300.00) ..... 210.00
- 3961 ★★ **\$5.00 Light Green (480).** Mint N.H., rich color, well-balanced margins, Extremely Fine, with 2009 P.S.E. certificate (XF 90; SMQ \$600.00) ..... 375.00
- 3962 ★★ **\$5.00 Light Green (480).** Mint N.H., bright color, Very Fine..... 375.00
- 3963 ★ **\$5.00 Light Green (480).** Lightly hinged, choice margins and centering, bright color, Extremely Fine, with 2007 P.S.E. certificate (XF 90; SMQ \$210.00)..... 170.00
- 3964 **2c Carmine, Ty. III, Coil (488).** Joint line pair, vivid color, 1938 town cancel, Very Fine, a scarce used joint line pair, Power Search did not locate another example, with 2013 P.S.E. certificate ..... 110.00
- 3965 ★★ **5c Blue, Coil (496).** Mint N.H., rich color, mathematically perfect centering, Extremely Fine Gem, with 2013 P.S.E. certificate (Gem 100; unpriced in SMQ above the grade of 98, SMQ \$135.00 as 98), this is the highest grade awarded and four others share it 7.00





3966



3967



3968

- 3966 ★★ **2c Deep Rose, Pair, Types I and Ia (500 var).** Mint N.H. vertical pair from plate no. 10208 Lower Left, either Positions 85/95 or 86/96, the combination occurred as a result of replaced transfers, perfs close to barely in, very scarce and seldom offered, Scott Retail as hinged, with 1968 P.F. certificate ..... 1,500.00
- 3967 **5c Blue (504).** Mathematically precise centering with Jumbo margins, Dayton O. precancel, Extremely Fine Gem, a gorgeous stamp, with 2013 P.S.E. certificate (Gem 100 Jumbo; SMQ \$260.00 as 98, unpriced in any higher grade), one of only two examples to have achieved this ultimate grade ..... 0.35
- 3968 ★★ **5c Rose, Error (505).** Mint N.H. single showing large parts of all eight surrounding stamps, choice margins and centering, Extremely Fine..... 625.00

- 3969 ★★ **5c Rose, Error (505).** Mint N.H. double error in a block of 12, brilliant color, intact perfs all around and with significant portions of 13 adjoining stamps, choice centering much better than typically found, small natural inclusion in seventh stamp not noted on accompanying certificate

EXTREMELY FINE. A SUPERB MINT NEVER-HINGED BLOCK OF THE 5-CENT PERF 11 DOUBLE ERROR, SCOTT 505. A BEAUTIFUL SHOWPIECE.

Ex Whitman. With 1991 and 1999 P.F. certificates ..... 2,000.00



3969



3970

- 3970 ★★田 **5c Rose, Error (505).** Mint N.H. double error in block of twelve, natural s.e. at bottom, brilliant color, completely free from the natural gum skips and bends that are often found on this issue

VERY FINE AND CHOICE MINT NEVER-HINGED BLOCK OF TWELVE CONTAINING TWO EXAMPLES OF THE 5-CENT ERROR.

Ex Hoffman. With 1998 P.F. and 2005 P.S.E. certificates ..... 2,000.00



- 3971 ★★ **6c Red Orange (506)**. Mint N.H., Jumbo margins and perfect centering, vivid color on post office fresh paper, Extremely Fine Gem, a superb stamp in every respect, with 2013 P.S.E. certificate (Superb 98 Jumbo; SMQ \$600.00 as 98, unpriced in any higher grade), only one has graded higher and only three others share this grade..... 27.50
- 3972 ★ **50c Red Violet (517)**. Lightly hinged, balanced Jumbo margins, vibrant color, Extremely Fine Gem, a spectacular stamp and ideally suited for the collector who emphasizes centering and margins over gum state, with 2008 P.S.E. certificate (OGph, Superb 98J; SMQ \$280.00 as 98)..... 47.50
- 3973 ★★田 **50c Red Violet (517)**. Mint N.H. block of four, nicely centered, fresh, Very Fine and choice. 460.00
- 3974 ★★田 **50c Red Violet (517)**. Mint N.H. bottom plate no. 7042 block of six, bright color, attractive margins and centering, bottom center stamp slightly short gum in one spot, Fine-Very Fine ..... 2,550.00
- 3975 ★★ **\$1.00 Violet Brown (518)**. Mint N.H., bright shade, wide margins, fresh and Extremely Fine, with 2007 P.S.E. certificate (XF-Superb 95; SMQ \$575.00) ..... 95.00
- 3976 ★★田 **\$1.00 Violet Brown (518)**. Mint N.H. horizontal guide line block of four, perfectly centered, fresh and Extremely Fine..... 380.00
- 3977 ★田 **\$1.00 Violet Brown (518)**. Top imprint, plate no. 5782 and letter "A" block of six, stamps Mint N.H., hinged in selvage, rich color, a few natural gum skips, Fine-Very Fine ..... 1,300.00

- 3978 ★★田 **\$1.00 Deep Brown (518b)**. Mint N.H. block of four, true deep brown color, bottom right faint crease

A FINE BLOCK OF THE \$1.00 DEEP BROWN FRANKLIN ISSUE. ONE OF THE RAREST COLOR VARIETIES IN UNITED STATES PHILATELY.

With 1968 P.F. certificate ..... 16,000.00

3978







3979



3980



3981



3982



3983



3984



3985



3986



3987



3988



3989



3990



3991



3992



3993



3994

- 3979 ★★ **2c Carmine (519).** Mint N.H., brilliant color, Very Fine, with 1995 P.S.E. certificate ..... 850.00
- 3980 ★★田 **2c Carmine (519).** Mint N.H. block of four with bottom left corner sheet selvage and **“A.R.G.” siderographer’s initials** (Alfred R. Gould), bottom left creased, otherwise Fine, with clear 1974 P.F. certificate..... 3,400.00
- 3981 ★★ **\$2.00 Orange Red & Black (523).** Mint N.H. with wide top selvage, intense colors and impressions, Jumbo margins, Extremely Fine, with 2007 P.S.E. certificate (XF 90 Jumbo; SMQ \$1,650.00 as 90, \$3,300.00 as 95)..... 1,150.00
- 3982 ★★ **\$2.00 Orange Red & Black (523).** Mint N.H., beautiful centering with Jumbo margins all around, detailed impressions, just a hint of oxidation, still Extremely Fine, with 2007 P.S.E. certificate (XF 90 Jumbo; SMQ \$1,650.00 as 90, \$3,300.00 as 95). .... 1,150.00
- 3983 ★★ **\$2.00 Orange Red & Black (523).** Mint N.H., wide margins, bright color, Very Fine and choice... .. 1,150.00
- 3984 ★ **\$2.00 Orange Red & Black (523).** Wide margins and almost perfectly centered, rich frame color, Extremely Fine..... 525.00
- 3985 ★ **\$2.00 Orange Red & Black (523).** Small h.r., exceptionally well-centered, bright colors, Extremely Fine ..... 525.00
- 3986 **\$2.00 Orange Red & Black (523).** Dramatic **vignette shift to bottom of frame**, couple light horizontal creases, Fine appearing and most unusual variety, Scott Retail as normal ..... 250.00
- 3987 ★ **\$5.00 Deep Green & Black (524).** Lightly hinged, perfectly centered, bright color and remarkably fresh, Extremely Fine Gem, with 2007 P.S.E. certificate (OGph, Superb 98; SMQ \$550.00) ..... 170.00
- 3988 ★★田 **2c Carmine, Ty. V (527).** Mint N.H. top plate no. 11111 block of six, outstanding margins and centering throughout, fresh and Very Fine and choice, a beautiful plate block..... 350.00
- 3989 ★★ **2c Carmine, Ty. V, Imperforate (533).** Mint N.H. pair, light fingerprint on gum, bright color, large even margins, Very Fine and choice, Scott Retail as singles ..... 360.00
- 3990 ★ **2c Carmine, Ty. VII, Imperforate (534B).** Large to huge margins incl. bottom sheet margin, fresh and bright, Extremely Fine, with 1972 P.F. certificate..... 1,750.00
- 3991 ★★田 **1c Green, Rotary Perf 11 x 10, Vertical Pair, Imperforate Horizontally (538a).** Mint N.H. block containing two pairs, bright color, exceptionally well-centered, Extremely Fine Gem, a superb block, ex Whitman, with 1997 P.F. and 2009 P.S.E. certificates (Superb 98; unpriced in SMQ) ..... 250.00
- 3992 **2c Carmine Rose, Ty. III, Rotary Perf 11 x 10, Vertical Pair, Imperforate Horizontally (540a).** Block of four, well-proportioned margins, bright color, light strikes of New York oval cancel, Extremely Fine, despite the modest catalogue value this is very rare in choice used condition, Power Search located no blocks of four and only one off-center pair, with 2013 P.S.E. certificate (XF 90; blocks unpriced in SMQ)..... 250.00
- 3993 ★★ **1c Green, Perf 10 x 11 (542).** Mint N.H., essentially perfect centering with wide margins, unusual for this Rotary Press issue, rich color, Extremely Fine Gem, a superb stamp, with 2013 P.S.E. certificate (Superb 98; SMQ \$900.00), this is the highest grade awarded (five equal) ..... 30.00
- 3994 ★★ **2c Carmine Rose, Ty. III, Rotary (546).** Mint N.H. horizontal strip of three, rich color, centered to upper left, natural gum bends, scarce multiple, with 2005 A.P.S. certificate, Scott Retail as singles ..... 690.00

- 3995°★ **2c Carmine Rose, Ty. III, Rotary Perf 11 x 10, Horizontal Pair, Imperforate Vertically (540b).** Barest trace of hinging, deep rich color

FINE AND VERY RARE SOUND PAIR OF THE 2-CENT TYPE III ROTARY ISSUE IMPERFORATE VERTICALLY.

A review of Power Search revealed only two other examples (one a strip of three with faults) offered in our sales since 2000. With fewer than 25 pairs believed to exist, this variety is vastly rarer than, and should not be confused with, the 2c Ty. III Rotary issue in a vertical pair imperforate horizontally. We believe it is undercatalogued in Scott.

With 2013 P.F. certificate..... 1,750.00



3995





- 3996 ★★ **2c Carmine Rose, Ty. III, Rotary (546).** Mint N.H., balanced margins, bright color, tiny natural inclusion in left "2", Extremely Fine ..... 230.00
- 3997 ★★ **\$2.00 Carmine & Black (547).** Mint N.H., intense color and choice centering, Extremely Fine, with 2002 P.F. and 2006 P.S.E. certificateS (XF 90; SMQ \$500.00)..... 270.00
- 3998 ★★ **\$2.00 Carmine & Black (547).** Mint N.H., deep rich colors, choice centering with wide margins, Extremely Fine ..... 270.00
- 3999 ★★ **\$2.00 Carmine & Black (547).** Mint N.H., intense colors, fresh and Very Fine, with 2000 P.S.E. certificate ..... 270.00
- 4000 ★ **\$2.00 Carmine & Black (547).** Lightly hinged, outstanding Jumbo margins and choice centering, deep rich color, Extremely Fine, with 2007 P.S.E. certificate (OGph, XF-Superb 95J; SMQ \$350.00 as 95, \$550.00 as 98)..... 125.00
- 4001 ★★田 **\$2.00 Carmine & Black (547).** Mint N.H. centerline block of four, outstanding margins and centering throughout, Extremely Fine, with 2013 P.S.E. certificate (XF 90, blocks unpriced in SMQ)..... 1,060.00
- 4002 ★★ **5c Pilgrim Tercentenary (550).** Mint N.H., rich color, wide and balanced margins, Extremely Fine Gem, with 2009 P.S.E. certificate (XF-Superb 95; SMQ \$275.00)... 85.00

## 1922-26 AND LATER ISSUES



4003

4003

**2c Carmine, Perf 10 at Top (554d).** Bright color, face-free cancel, small scuff at upper right and small tear at top left FINE APPEARANCE. A SCARCE EXAMPLE OF THE 1922 2-CENT PERF 10 AT BOTTOM. FROM A NEW DISCOVERY.

At a certain point during production one of the perforating wheels became defective. In the course of repairs part of one perforation wheel was inadvertently changed from Perf 11 to Perf 10. Based on the physical evidence of surviving copies, this was the nineteenth row of pins on the wheel.

Our census of Scott 554d, available at <http://www.siege-lauctions.com/dynamic/census/554d/554d.pdf>, records 21 used singles, four contained in a block and four covers, for a total of 29. None is known unused. The example offered here was found by the consignor in a mixed group of kiloware.

With 2013 P.S.E. certificate (G 30; unpriced in SMQ) ..... 10,000.00



- 4004 ★★田 **5c Dark Blue (557)**. Mint N.H. top plate no. F15545 block of six, outstanding centering throughout, bright and fresh, Extremely Fine Gem plate block, with 2013 P.S.E. certificate..... 400.00
- 4005 ★★田 **6c Red Orange (558)**. Mint N.H. bottom plate no. 15894 block of six, choice margins and centering, vivid color, Very Fine ..... 600.00
- 4006 ★★ **20c Carmine Rose (567)**. Mint N.H., intense color, perfect centering with wide and balanced margins, Extremely Fine Gem, with 2013 P.S.E. certificate (Superb 98; SMQ \$850.00)..... 37.50
- 4007 ★田 **\$1.00 Violet Brown, \$2.00 Deep Blue (571-572)**. Bottom and top plate no. blocks of six respectively, \$1.00 lightly hinged in selvage and both with a slight hint of glazed original gum, couple light natural gum bends, Fine-Very Fine .....(Photo Ex) 1,025.00
- 4008 ★田 **\$2.00 Deep Blue (572)**. Bottom plate no. 14306 block of six, four stamps Mint N.H., brilliant color, fresh and Very Fine ..... 700.00
- 4009 ★★田 **\$2.00 Deep Blue (572)**. Mint N.H. block of 40, comprising four horizontal rows with selvage at sides and vertical guide line, a few stamps at right of block with natural gum skips, bright color, some minor perf separations, Fine-Very Fine, a scarce multiple and the largest contained in Power Search since a sheet of 100 in our 1984 Rarities sale ..... 6,000.00





4010



4011



4013



4014



4012



4015



4016



4017



4018EX



4019



4020



4021



4022



4024



4028



4029

4010	★★	<b>\$5.00 Carmine &amp; Blue (573).</b> Mint N.H., choice margins and rich colors, Extremely Fine Gem, with 1998 P.F. and 2009 P.S.E. certificates (XF-Superb 95; SMQ \$425.00)..	230.00
4011	★★	<b>\$5.00 Carmine &amp; Blue (573).</b> Mint N.H., fresh and bright, Very Fine, with 2001 P.S.E. certificate .....	230.00
4012	★★田	<b>\$5.00 Carmine &amp; Blue (573).</b> Mint N.H. top arrow block of four, radiant color, wide and perfectly balanced margins, Extremely Fine Gem, a superb position block, with 1982 P.F. and 2010 P.S.E. certificates (Superb 98; blocks unpriced in SMQ), Scott Retail as singles .....	920.00
4013	★★田	<b>\$5.00 Carmine &amp; Blue (573).</b> Mint N.H. bottom arrow block of four, well centered, bright colors, Very Fine-Extremely Fine, with 1985 P.F. certificate, Scott Retail for four singles.....	920.00
4014	★★田	<b>\$5.00 Carmine &amp; Blue (573).</b> Mint N.H. centerline block of four, rich colors and beautifully centered, bottom right light gum crease, Extremely Fine .....	950.00
4015	★田	<b>\$5.00 Carmine &amp; Blue (573).</b> Centerline block of four, Mint N.H. except top left stamp has dull spot that would disqualify it, vivid colors and beautifully centered, Very Fine, with 1999 A.P.S. certificate, Scott Retail as three Mint N.H. and one hinged singles.....	800.00
4016	★★田	<b>\$5.00 Carmine &amp; Blue (573).</b> Mint N.H. arrow, marker and double plate no. margin block of eight, light natural gum bends, fresh and Fine.....	2,800.00
4017		<b>1c Green, Imperforate (575).</b> Pair, huge margins all around, rich color, wavy-line machine cancel, Extremely Fine Gem, with 2013 P.S.E. certificate (Gem 100; unpriced in SMQ above the grade of 98, only one has graded higher and one other shares this grade .....	12.50
4018	★田	<b>1c Green, 2c Carmine, Rotary (578-579).</b> Blocks of four, top 1c pair lightly hinged, others Mint N.H., Fine-Very Fine..... <b>(Photo Ex)</b>	1,130.00
4019	★★田	<b>5c Blue, Perf 10 (586).</b> Mint N.H. top left plate no. 16608 block of four, deep shade, exceptional centering, fresh and Extremely Fine, very scarce in this condition, with 2013 P.S.E. certificate (XF 90, blocks unpriced in SMQ) .....	425.00
4020	★★	<b>2c Carmine, Rotary, Perf 11 (595).</b> Mint N.H., well-centered, fresh color, tiny natural inclusion at top not mentioned on certificate, Very Fine and choice, with 1984 P.F. certificate .....	500.00
4021	★★	<b>2c Carmine, Rotary, Perf 11 (595).</b> Mint N.H., vivid color, Very Fine and choice, with 2013 P.F. certificate .....	500.00
4022	★★	<b>2c Carmine, Ty. II, Coil (599A).</b> Mint N.H., outstanding centering and margins, fresh color, Extremely Fine Gem, with 2013 P.S.E. certificate (XF-Superb 95; SMQ \$725.00) ...	225.00
4023	★★田	<b>2c Harding, Rotary, Perf 10 (612).</b> Complete sheet of 100, 96 Mint N.H. (plate block hinged), Fine-Very Fine, nice sheet .....	<i>Not illustrated</i> 3,352.50
4024	★★田	<b>5c Norse-American (621).</b> Mint N.H. arrow and double plate no. margin block of eight, choice centering, Extremely Fine.....	750.00
4025	★★	<b>2c White Plains Souvenir Sheet (630).</b> Mint N.H., unusually choice centering throughout, bright color, free from the natural gum skips and bends that can plague this issue, Extremely Fine Gem, a beautiful example of this souvenir sheet, scarce in such pristine condition, with 2009 A.P.S. certificate.....	<i>Not illustrated</i> 600.00
4026	★★	<b>2c White Plains Souvenir Sheet (630).</b> Mint N.H., bright color, choice centering throughout, Very Fine-Extremely Fine.....	<i>Not illustrated</i> 600.00
4027	★★	<b>2c White Plains Souvenir Sheet (630).</b> Mint N.H., unusually choice centering, bright color, Very Fine-Extremely Fine .....	<i>Not illustrated</i> 600.00
4028		<b>1c Yellow Green (632).</b> Mathematically precise centering, wide margins, bright color on fresh paper, light wavy-line machine cancel, Extremely Fine Gem, a phenomenal stamp in all regards, with 2010 P.S.E. certificate (Gem 100; unpriced in SMQ above the grade of 98, SMQ \$210.00 as 98), this is the highest grade awarded and the only example to achieve this grade .....	0.25
4029	★★	<b>2c Carmine, Ty. I, "Long Ear" Recut (634 var).</b> Center stamp in block of nine, normal 2c top center stamp hinged, others, incl. the recut position 34 from upper right pane of plate 20342 Mint N.H., rich color, Extremely Fine, this seldom offered major plate variety is described in Griffith's 1927-32 book (p. 22), with 2005 P.F. certificate, Scott Retail as Mint N.H. single of the variety.....	275.00





4030



4032



4033EX



4034



4035EX



4036



4038



4037



4042



4041EX



4039



4044EX



4045



4046



4047



4048EX

- 4030 ★★ **2c Carmine, Ty. II (634A).** Mint N.H., vivid color, choice margins and centering, Very Fine and choice, with 1986 P.F. certificate for block of four ..... 650.00
- 4031 ★★田 **2c, 5c Hawaii Ovpt. (647-648).** Complete sheets of 100, 96 Mint N.H. (plate blocks hinged), Fine-Very Fine ..... *Not illustrated* 3,131.25
- 4032 ★★田 **2c Hawaii Ovpt. (647).** Mint N.H. top left plate no. 18983 block of four, precise centering which is very unusual for this Rotary Press printing, Very Fine and choice, with 2010 P.S.E. certificate ..... 125.00
- 4033 ★★田 **1c-10c Kans. Overprints (658-668).** Mint N.H. plate no. margin blocks of four, wonderfully fresh and bright, Fine-Very Fine.....(Photo Ex) 4,560.00
- 4034 ★★田 **9c Kans. Ovpt. (667).** Mint N.H. bottom left plate no. 18744 block of four, vivid color, Extremely Fine, with 2013 P.S.E. certificate..... 400.00
- 4035 ★★田 **1c-10c Nebr. Overprints (669-679).** Mint N.H. plate no. margin blocks of four, fresh and crisp, Fine-Very Fine set .....(Photo Ex) 5,385.00
- 4036 ★★田 **8c Kans. Ovpt. (666).** Mint N.H. top left plate no. 18191 block of six, rich color, Fine-Very Fine ..... 1,000.00
- 4037 ★★田 **2c Red Cross (702).** Mint N.H. vertical pair with top selvage, **red cross shifted significantly upward** on both stamps, Very Fine and remarkable, this pair was broken from a plate block of six, the block of four from this piece realized \$2,000 hammer in our Sale 1040 ..... E. 500-750
- 4038 ★★田 **2c Red Cross (702).** Mint N.H. left red and black arrow block of four, **red cross shifted significantly downward** on all four stamps, red arrow of course also showing the downward shift, Very Fine, a very unusual item ..... E. 500-750
- 4039 ★★ **20c Presidential (825).** Mint N.H. with bottom left corner **plate number 22176**, Very Fine, this is almost assuredly the **rarest plate number in 20th Century U.S. philately**, perhaps rivaled only by one of the 1954 8c Liberty combination plate blocks, we cannot recall seeing this rare plate number offered at public auction in recent years ..... E. 750-1,000
- 4040 ★★田 **\$5.00 Presidential (834).** Top arrow, markers and double plate no. block of 20, Mint N.H., some natural gum skips, also incl. complete Mint N.H. sheet of 100 of the \$1.00 (No. 832), Fine-Very Fine.....*Not illustrated* 2,907.00
- 4041 ★★田 **1c-10c Famous Americans (859-893).** Complete set of Mint N.H. plate no. margin blocks of six, **each of the 35 blocks autographed in the selvage by the Designer, Portrait Engraver, Lettering Engraver and Ornament Engraver**, while some of the specific work was often done by only one or two, there seem to be lots of different people involved in the Portrait work, probably unique and of interesting historical significance, Scott Retail as ordinary Mint N.H. stamps and plate blocks.....(Photo Ex) 352.45
- 4042 ★★ **6c Roosevelt Vertical Coil, Imperforate (1298a).** Mint N.H. pair, fresh and Extremely Fine, very few are known..... 1,750.00
- 4043 **No Lot.**

## AIR POST

- 4044 ★田 **6c-24c 1918-23 Air Post (C1-C6).** Blocks of four, some stamps with gum disturbance from hinge removal, Nos. C1, C3 and C6 each have one stamp with small thin, Fine-Very Fine appearance .....(Photo Ex) 1,400.00
- 4045 ★★田 **16c Green, 1918 Air Post (C2).** Mint N.H. centerline block of four, radiant color, choice centering, Extremely Fine Gem, with 2011 P.S.E. certificate (XF-Superb 95; unpriced as a block in SMQ), Scott Retail as singles..... 520.00
- 4046 ★★ **24c Carmine Rose & Blue, 1918 Air Post (C3).** Mint N.H. with bottom selvage, exceptionally wide margins and precisely centered, vivid colors and beautiful clear impression, Extremely Fine Gem, with 2007 P.S.E. certificate (Superb 98; SMQ \$1,250.00).... 140.00
- 4047 ★★田 **24c Carmine Rose & Blue, 1918 Air Post (C3).** Mint N.H. top left corner margin block of four, wide margins, natural gum bends, Very Fine..... 560.00
- 4048 ★田 **24c Carmine Rose & Blue, 1918 Air Post (C3).** Three position blocks of four, incl. left arrow, red "TOP" and plate no. and centerline, eight stamps Mint N.H., last two slight vignette shifts (fast plane, low plane), Fine-Very Fine with the right Mint N.H. pair in the arrow block Extremely Fine Gems .....(Photo Ex) 1,400.00





4049

- 4049 ★ **24c Carmine and Blue, "Grounded Plane" (C3 var.).** Wheels and shading well into "Cents" as required to legitimately be the extremely popular Grounded Plane vignette shift variety, this is position 75 from the original sheet of 100 and is hand-stamped "Sanabria N Y", the dealer who handled this variety, slightly off center as is typical and there is an excluded inclusion just above the wing, otherwise Fine..... E. 1,000-1,500



- 4050 ★★田 **8c Dark Green, 1923 Air Post (C4).** Mint N.H. wide top plate no. 14825 margin block of six, well-centered, Very Fine, surprisingly difficult to find centered ..... 330.00
- 4051 ★★ **24c Carmine, 1923 Air Post (C6).** Mint N.H., brilliant color, gorgeous centering, Extremely Fine Gem, a stunning stamp, with 2006 P.S.E. certificate (Superb 98; SMQ \$1,200.00) ..... 140.00
- 4052 ★★ **24c Carmine, 1923 Air Post (C6).** Mint N.H. with left plate no. 14843 selvage, exceptionally well-centered with choice margins, beautiful rich color, Extremely Fine Gem, with 2009 P.S.E. certificate (XF-Superb 95; SMQ \$450.00) ..... 140.00
- 4053 ★★田 **10c-20c Maps (C7-C9).** Mint N.H. panes of 50, also incl. set of Mint N.H. Nos. 909-921 Overrun Countries in sheets of 50, Fine-Very Fine.....*Not illustrated* 1,506.10
- 4054 ★★ **5c Beacon (C11).** Mint N.H., perfect centering with wide margins, Extremely Fine Gem, with 2011 P.F. certificate (Superb 98 XQ)..... 9.50



- 4055 ★★ **65c-\$2.60 Graf Zeppelin (C13-C15).** Mint N.H. bottom or top plate no. margin singles, few trivial natural gum skips, Very Fine ..... 1,900.00
- 4056 ★★ **65c-\$2.60 Graf Zeppelin (C13-C15).** Mint N.H., deep rich colors, 65c tiny natural gum skip and bends, Very Fine set ..... 1,900.00
- 4057 ★★ **65c-\$2.60 Graf Zeppelin (C13-C15).** Mint N.H., 65c with bottom selvage and minor natural gum skips, beautifully centered and Extremely Fine; other two Fine-Very Fine ..... 1,900.00
- 4058 ★ **65c-\$2.60 Graf Zeppelin (C13-C15).** 65c lightly hinged, other two Mint N.H., Very Fine ..... 1,805.00
- 4059 ★ **65c-\$2.60 Graf Zeppelin (C13-C15).** \$2.60 slight edge thin and wrinkle, otherwise Fine-Very Fine ..... 1,155.00
- 4060 ★ **65c-\$2.60 Graf Zeppelin (C13-C15).** 65c unused (regummed) and reperfed, last two small faults, Very Fine appearance ..... 1,155.00





4061

4061 ★★田 65c-\$2.60 Graf Zeppelin (C13-C15). Mint N.H. blocks of four, rich colors, \$1.30 few trivial natural gum skips, Extremely Fine set ..... 7,600.00





4062EX

- 4062 ★田 **65c-\$2.60 Graf Zeppelin (C13-C15).** Blocks of four, several well-centered stamps, some stamps with slight gum disturbance, each block with one or two stamps having a small thin from hinge removal, a couple stamps Mint N.H., Very Fine appearance .....  
 .....(Photo Ex) 5,375.00



4063



4064

- 4063 ★★ **65c Graf Zeppelin (C13).** Mint N.H., wide margins, Extremely Fine Gem, with 2009 P.S.E. certificate (Superb 98; SMQ \$1,650.00)..... 275.00  
 4064 ★★ **65c Graf Zeppelin (C13).** Mint N.H., rich color on bright paper, fresh and Very Fine, with 1999 P.F. certificate ..... 275.00





4065

- 4065 ★★田 65c Graf Zeppelin (C13). Mint N.H. block of four with top selvage, some natural gum skips, bend and wrinkle (trifle heavy), otherwise Fine-Very Fine ..... 1,100.00



4066

- 4066 ★田 65c Graf Zeppelin (C13). Block of four with top plate no. F20077 selvage, bottom stamps Mint N.H., trivial light natural gum bends, Very Fine-Extremely Fine, with 2013 P.F. certificate, Scott Retail as singles ..... 910.00



4067

- 4067 ★田 65c Graf Zeppelin (C13). Block of four with bottom plate no. 20079 selvage, choice centering, glazed original gum with light toning from old Scotch tape mounting at sides, otherwise Extremely Fine ..... 875.00



4068



4069

4068 ★★ **\$1.30 Graf Zeppelin (C14).** Mint N.H. with bottom plate no. 20085 selvage, rich color and proof-like impression, wide margins, Extremely Fine Gem, with 2010 P.S.E. certificate (XF-Superb 95; SMQ \$1,250.00)..... 650.00

4069 ★★ **\$1.30 Graf Zeppelin (C14).** Mint N.H., wide margins and precise centering, bright color on post office fresh paper, Extremely Fine Gem, with 2013 P.S.E. certificate (XF-Superb 95; SMQ \$1,250.00)..... 650.00

4070°★★ **\$2.60 Graf Zeppelin (C15).** Mint N.H. without a trace of a skip or a bend, incredibly intense shade, proof-like impression on bright paper, perfectly centered with wide margins

EXTREMELY FINE GEM. A SUPERB MINT NEVER-HINGED EXAMPLE OF THE \$2.60 GRAF ZEPPELIN ISSUE, WHICH HAS BEEN GRADED SUPERB 98 BY P.S.E. — ONLY TWO GRADE HIGHER.

With 2013 P.S.E. certificate (Superb 98; SMQ \$4,250.00). With the exception of the one stamp graded 100J from the Scarsdale Collection (Siegel Sale 910), and one graded Gem 100, this is the highest Mint N.H. grade awarded by P.S.E. to the \$2.60 Graf Zeppelin (37 total). ..... 975.00



4070



4071



4072



4073

4071 ★★ **\$2.60 Graf Zeppelin (C15).** Mint N.H., deep rich color, wide and balanced margins all around, free from the natural gum skips and bends that can plague this issue, Extremely Fine Gem, with 2012 P.S.E. certificate (XF-Superb 95; SMQ \$1,750.00)..... 975.00

4072 ★ **\$2.60 Graf Zeppelin (C15).** Lightly hinged, rich color, wide and balanced margins, Extremely Fine, with 2010 P.S.E. certificate (OGph, XF-Superb 95; SMQ \$725.00)..... 575.00

4073 ★★ **\$2.60 Graf Zeppelin (C15).** Mint N.H., beautifully centered, bright and crisp, Extremely Fine, with 2008 P.S.E. certificate (XF 90; SMQ \$1,275.00)..... 975.00





4074

4074°★★田 **\$2.60 Graf Zeppelin (C15)**. Mint N.H. upper right corner block of 15, containing top plate no. F20095 block of six, outstanding centering, deep rich color

EXTREMELY FINE. A RARE MINT NEVER HINGED LARGE MULTIPLE OF THE \$2.60 GRAF ZEPPELIN ISSUE, COMPRISING THE TOP THREE ROWS OF THE PANE AND CONTAINING A SUPERB WIDE TOP PLATE BLOCK. OUTSTANDING CONDITION FOR A MULTIPLE OF THIS SIZE.

Scott Retail as plate block of six and nine singles ..... 17,525.00



4075

4075 **65c-\$2.60 Graf Zeppelin (C13-C15)**. Plate no. singles with slogan cancels, \$1.30 also with bits of red and purple Zeppelin cachets, Fine-Very Fine set ..... 1,140.00

4076

**\$1.30 Graf Zeppelin (C14)**. Perfectly centered with Jumbo margins all around, crisp impression on bright white paper, neat machine cancel leaves design clearly visible

EXTREMELY FINE GEM. A SPECTACULAR USED EXAMPLE OF THE \$1.30 GRAF ZEPPELIN ISSUE, WHICH HAS BEEN GRADED SUPERB 98 JUMBO BY P.S.E.

With 2013 P.S.E. certificate (Superb 98 Jumbo; SMQ \$2,100.00 as 98, unpriced in any higher grade). This is the only example to achieve this grade in the P.S.E. Population Report, with only one higher (at 100) ..... 375.00



4076

4077 **\$2.60 Graf Zeppelin (C15)**. Intense shade and impression on bright paper, neat slogan machine cancel, Extremely Fine Gem, with 2013 P.S.A.G. certificate (XF-Superb 95) ..... 600.00



4077

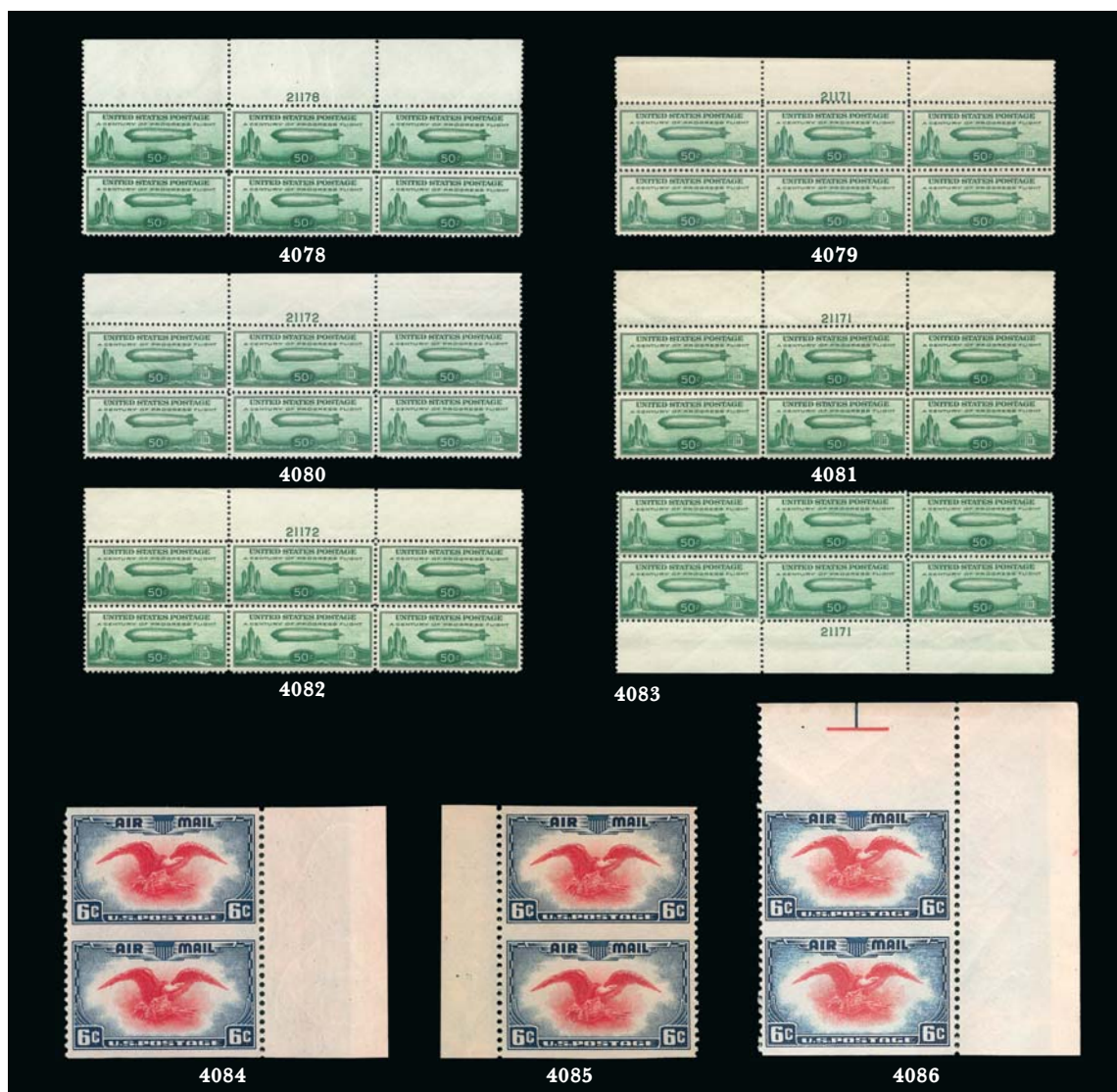

- 4078 ★★田 50c Chicago Zeppelin (C18). Mint N.H. wide top plate no. 21178 block of six, Extremely Fine, with 2008 P.S.E. certificate ..... 725.00
- 4079 ★★田 50c Chicago Zeppelin (C18). Mint N.H. top plate no. 21171 block of six, light overall toning, otherwise Extremely Fine ..... 725.00
- 4080 ★★田 50c Chicago Zeppelin (C18). Mint N.H. top plate no. 21172 block of six, light natural gum bends, Very Fine-Extremely Fine, the plate number single is a Gem, with 2006 P.S.E. certificate ..... 725.00
- 4081 ★★田 50c Chicago Zeppelin (C18). Mint N.H. top plate no. 21171 margin block of six, some natural gum bends, Fine-Very Fine ..... 725.00
- 4082 ★★田 50c Chicago Zeppelin (C18). Mint N.H. top plate no. 21172 margin block of six, Fine-Very Fine ..... 725.00
- 4083 ★★田 50c Chicago Zeppelin (C18). Mint N.H. wide bottom plate no. 21171 margin block of six, right pair trifle heavy gum wrinkles, otherwise Very Fine ..... 725.00
- 4084 ★★ 6c Dark Blue & Carmine, Vertical Pair, Imperforate Horizontally (C23a). Mint N.H. pair with right sheet selvage, perfectly centered, rich colors and unusually fresh, Extremely Fine Gem, with 2010 P.S.E. certificate (XF-Superb 95), we doubt any other example of this scarce perforation error surpasses the quality of this pair ..... 300.00
- 4085 ★★ 6c Dark Blue & Carmine, Vertical Pair, Imperforate Horizontally (C23a). Mint N.H. with left sheet selvage, wide margins and essentially perfectly centered, no gum skips or bends, Extremely Fine Gem pair, with 2008 P.F. certificate (XF-Superb 95) ..... 300.00
- 4086 ★★ 6c Dark Blue & Carmine, Vertical Pair, Imperforate Horizontally (C23a). Mint N.H. with top right corner sheet selvage, bright colors, Very Fine and choice, ex Laila, with Kessler backstamps and 2002 P.F. certificate ..... 300.00



## SPECIAL DELIVERY



- 4087 ★★ **10c Orange, Special Delivery (E3).** Mint N.H., brilliant color, wide margins, Very Fine and choice, with 2009 P.F. certificate ..... 675.00
- 4088 ★★ **10c Orange, Special Delivery (E3).** Mint N.H., radiant color, fresh and Very Fine, with copy of 1994 P.F. certificate for block of four ..... 675.00
- 4089 ★★田 **10c Orange, Special Delivery (E3).** Mint N.H. block of four, wonderfully fresh and perfectly centered, single trivial natural blind perf at top of pos. 2, Extremely Fine ..... 2,700.00
- 4090 ★ **10c Blue, Special Delivery (E4).** With bottom **plate no. 77** selvage, original gum, beautiful color and margins, Very Fine and choice, with 1988 P.F. certificate..... 900.00
- 4091 ★田 **10c Blue, Special Delivery (E4).** Block of four, original gum, slight gum disturbance, choice margins and incredibly well-centered, deep rich color, some separations and very minor gum soaks from strengthening, otherwise Extremely Fine, handsome and scarce block despite the trivial gum soaks..... 3,900.00
- 4092 ★★ **10c Blue, Special Delivery (E5).** Mint N.H., beautifully framed by bottom part imprint selvage and intact perfs at top with trace of adjoining stamp, deep rich color, fresh and Very Fine, a beautiful stamp, with 1983 P.F. certificate..... 500.00
- 4093 ★★ **10c Blue, Special Delivery (E5).** Mint N.H. bottom imprint and plate no. 881 strip of three, deep rich color and proof-like impression Very Fine and choice, an attractive multiple, with 2011 P.F. certificate, Scott Retail as singles..... 1,500.00



- 4094 ★★ **10c Ultramarine, Special Delivery (E6).** Mint N.H., wide margins and well-centered for this typically tight-margined Special Delivery Issue, deep rich color, Extremely Fine, with 2001 P.S.E., 2003 P.F. and 2013 P.S.A.G. certificates (XF 90) ..... 525.00
- 4095 ★★ **10c Ultramarine, Special Delivery (E8).** Mint N.H., choice wide margins and well-centered, strong color and detailed impression, Extremely Fine, with 1984 P.F. certificate ..... 240.00
- 4096 ★★ **10c Ultramarine (E9).** Mint N.H., wide margins and precise centering, incredibly deep shade, Extremely Fine Gem, with 2013 P.S.E. certificate (XF-Superb 95; SMQ \$1,350.00) ..... 425.00
- 4097 ★★ **10c Ultramarine (E9).** Mint N.H., bright color, outstanding centering with Jumbo margins, Extremely Fine Gem..... 425.00
- 4098 ★★田 **10c Ultramarine (E9).** Mint N.H. block of four with bottom plate no. 5754 selvage, pastel color, crisp impression, Very Fine and choice ..... 1,700.00
- 4099 ★田 **10c Pale Ultramarine, Special Delivery (E10).** Huge top imprint and plate no. 5520 margin block of six, h.r., lovely pastel color, some time ago the bottom right corner (about 2-3mm) was broken off due careless handling and has since been re-attached, otherwise Fine-Very Fine, rare plate block, the five sound stamps have a Scott Retail of \$1,600.00..... 5,500.00
- 4100 ★★ **10c Ultramarine, Special Delivery, “Pink Back” (E11 var).** Mint N.H., gorgeous color, Jumbo margins with essentially perfect centering, Extremely Fine Gem, with 2010 P.S.E. certificate (Superb 98; SMQ \$725.00 as normal with no premium for the Pink Back), a footnote in Scott states that Pink Backs are “valued at approximately five times more than the normal stamp”, Scott Retail as normal..... E. 750-1,000



4100



## REGISTRATION, POSTAGE DUE



- 4101 ★★ **10c Ultramarine, Registration (F1).** Wide margins and precise centering, rich color, Extremely Fine Gem, with 2013 P.S.E. certificate (XF-Superb 95; SMQ \$465.00) . 175.00
- 4102 **10c Ultramarine, Registration (F1).** Brilliant color nicely complemented by **purple** cancel, choice centering with wide margins, Extremely Fine Gem, with 2013 P.S.E. certificate (Superb 98; SMQ \$375.00), only three have graded higher (all 98J) ..... 15.00
- 4103 ★★ **2c Brown (J2).** Mint N.H., wide margins and beautiful centering, rich color, Very Fine and choice, with 1998 P.F. certificate ..... 1,050.00
- 4104 ★ **30c Brown (J6).** Original gum, lightly hinged, extra wide side margins and nicely centered, Very Fine and choice, with 1996 P.F. certificate ..... 350.00
- 4105 ★ **50c Brown (J7).** Original gum, barest trace of hinging, rich color and clear impression, Very Fine ..... 600.00
- 4106 ★★ **2c Red Brown (J16).** Mint N.H., rich color on fresh paper, well-proportioned margins, Very Fine and choice ..... 225.00
- 4107 ★ **10c Red Brown (J19).** Original gum, barest trace of hinging, attractive margins and strong intense color, Very Fine and choice ..... 600.00
- 4108 ★★ **30c Red Brown (J20).** Mint N.H., nicely balanced margins, fresh color, Very Fine and choice, with 1990 P.F. certificate ..... 500.00



4109

- 4109 ★田 **30c Red Brown (J20).** Bottom imprint and plate no. 332 block of ten, original gum, barely hinged, bright shade and crisp impression, Fine-Very Fine, an outstanding Large Numeral Postage Due imprint and plate number block ..... 3,500.00



- 4110 ★ **50c Red Brown (J21).** Original gum, rich color and clear impression, strong Fine ..... 1,750.00
- 4111 ★★ **1c Bright Claret (J22).** Mint N.H., vibrant color, almost perfect centering, tiny natural inclusion in bottom margin not mentioned on certificate, Extremely Fine Gem, with 1990 P.F. certificate ..... 85.00
- 4112 ★★ **2c-5c Bright Claret (J23-J25).** Mint N.H., bright colors, well-centered, Very Fine and choice trio, 3c and 5c with P.S.E. and P.F. certificates respectively .....(Photo Ex) 560.00
- 4113 ★ **50c Bright Claret (J28).** Original gum, h.r., wide margins and bright color, Very Fine ..... 600.00
- 4114 ★ **1c Vermilion (J29).** Original gum, barely hinged, beautiful vivid color, fresh and Fine, typical centering for this very scarce Postage Due..... 2,250.00
- 4115 ★ **2c Vermilion (J30).** Original gum, h.r., wide margins and gorgeous color, minute light margin scuff at bottom right, Fine appearance ..... 775.00

- 4116 ★★ **2c Vermilion (J30).** Mint N.H. top imprint and plate no. 34 strip of three with wide selvage, radiant color on crisp paper

FINE. A RARE MINT NEVER-HINGED IMPRINT AND PLATE NUMBER STRIP OF THE 2-CENT VERMILION UNWATER-MARKED POSTAGE DUE ISSUE.

Both the 1c and 2c Vermilion Postage Due issues, Scott J29 and J30, are extremely rare in any form of multiple. The Whitpain Collection contained a Mint N.H. plate block of six of J30 which is the only one we have offered since keeping computerized records. This Mint N.H. imprint and plate strip of three is also the only we have offered since keeping computerized records.

With 2013 P.S.E. certificate. Scott Retail as Mint N.H. singles with no premium for the position..... 5,700.00



4116





- 4117 ★ **1c Deep Claret (J31).** Bottom imprint and plate no. 57 strip of three, original gum, barely hinged, bright color, center stamp small natural inclusion, Fine-Very Fine, Scott Retail as singles with no premium for the position ..... 240.00



4118

- 4118 ★★ **3c Deep Claret (J33).** Mint N.H., intense color and proof-like impression, perfectly centered with balanced margins, Extremely Fine Gem, the production problems experienced by the Bureau in its first job for the Post Office yielded many poorly centered stamps, this stamp is a true condition rarity in the finest attainable condition, with 1982, 1997 and 2006 P.F. certificates..... 575.00

- 4119 ★ **30c Deep Claret (J36).** Original gum, intense color and well-centered, Very Fine 550.00  
 4120 ★ **50c Deep Claret (J37).** Original gum, lightly hinged, attractive margins and centering, strong color with proof-like impression, Very Fine, a scarce Postage Due issue and rarely found well-centered, with 1971 A.P.S. certificate..... 1,800.00  
 4121 ★ **3c Deep Claret (J40).** Top imprint and plate no. 254 strip of three, stamps Mint N.H., deep rich color, left stamp natural inclusion, few minor flaws in selvage, Very Fine, Scott Retail as singles with no premium for the position ..... 825.00  
 4122 ★★ **10c Deep Claret (J42).** Mint N.H., brilliant color, well-balanced margins, Extremely Fine, with 2012 P.S.E. certificate (VF-XF 85; SMQ \$380.00)..... 280.00  
 4123 ★★ **10c Carmine (J42).** Mint N.H., bright color and paper, Very Fine, with 2002 P.S.E. certificate ..... 280.00



- 4124 ★ **30c Deep Claret (J43).** Original gum, lightly hinged, bright color, fresh and Very Fine, with 2006 P.F. certificate ..... 600.00
- 4125 ★ **30c Deep Claret (J43).** Original gum, tiny h.r., choice wide margins, excellent color, Very Fine ..... 600.00
- 4126 ★★ **5c Deep Claret (J48).** Mint N.H., extra wide margins at sides, nice centering, deep rich color, Very Fine, with 1997 P.F. certificate ..... 275.00
- 4127 ★田 **5c Deep Claret (J48).** Wide right imprint, star and plate no. 5524 block of six, five stamps Mint N.H., intense color, Fine-Very Fine, very attractive..... 1,100.00
- 4128 ★★ **10c Deep Claret (J49).** Mint N.H., choice centering with well-balanced margins, rich color and proof-like impression, Extremely Fine, ex Piedmont, with 1996 P.F. certificate ..... 280.00
- 4129 ★★ **1c Carmine Lake (J52).** Mint N.H., gorgeous color, well-proportioned margins, bright and fresh, Extremely Fine, with 2001 P.F. certificate for pair, this the top stamp. 220.00
- 4130 ★★ **2c, 3c, 5c 1910-12 Postage Due (J53, J55a, J56a).** Mint N.H., bright colors, balanced margins, Very Fine and choice, 10c with 2002 P.F. certificate.....(Photo Ex) 510.00

- 4131 ★ **1c Rose (J59).** Lightly hinged, well-centered with vivid color  
 VERY FINE EXAMPLE OF THE 1916 ONE-CENT PERF 10 UNWATERMARKED POSTAGE DUE ISSUE.  
 The Perf 10 Postage Due stamps were printed on unwatermarked paper for a brief time. Well-centered original-gum examples are exceedingly rare. 4,000.00



4131





- 4132 ★★ **2c Rose (J60).** Mint N.H., rich color, wide margins, Extremely Fine, scarce in such choice condition, with 2001 P.F. certificate..... 750.00
- 4133 ★★田 **1c-5c 1917 Postage Due Issue (J61-J64).** Complete panes of 100 except 1c missing six stamps at right, 1c about 75% Mint N.H., other three nearly 100% Mint N.H., mixed centering, still quite a number Fine-Very Fine scattered throughout, approximate Scott Retail .....*Not illustrated* 8,700.00
- 4134 ★★田 **3c Carmine Rose (J63).** Mint N.H. bottom imprint, star and plate no. 5523 block of six, fresh, well-centered, Very Fine and choice ..... 275.00
- 4135 ★田 **30c Carmine Rose (J66).** Block of four with selvage at left, top right stamp with minor h.r., other three stamps Mint N.H., exceptionally well-centered throughout, rich vibrant color, a few minor gum bends, Extremely Fine ..... 740.00
- 4136 田 **1930-31 Postage Due, Used Panes (J76/J86).** Complete panes of 100, incl. Nos. J76, J78 and J79-J86, 50c J76 flat plate issue affixed to card with Clinton Conn. cancels, \$5.00 flat plate and rotary press issues with Kansas City Mo. roller cancels, some perf separations and an occasional minor edge flaw to be expected, Fine-Very Fine, scarce set of cancelled panes, Scott lists used plate blocks but does not price them, Scott Retail as singles \$435.00 but this does not convey the scarcity of this group .....*Not illustrated* E. 200-300

## OFFICES IN CHINA



4137

- 4137 ★★ **6c on 3c Offices in China (K3).** Mint N.H., perfect centering and wide margins, deep rich color on bright paper

EXTREMELY FINE GEM. A SUPERB MINT NEVER-HINGED EXAMPLE OF THE 6-CENT ON 3-CENT OFFICES IN CHINA.

With 2012 P.S.E. certificate (Superb 98; SMQ \$2,300.00). This is one of only two stamps to achieve this grade with none higher. .... 150.00



- 4138 ★★ **14c on 7c Offices in China (K7).** Mint N.H., choice centering, bright shade, Extremely Fine, with 2013 P.S.E. certificate (XF 90; SMQ \$520.00) ..... 225.00
- 4139 ★田 **16c on 8c Olive Green, Offices in China (K8a).** Bottom plate no. 7742 block of six, faintly hinged, radiant color, bottom row with especially wide margins, Very Fine, with 2008 P.S.E. certificate ..... 575.00
- 4140 ★★ **20c on 10c Offices in China (K10).** Mint N.H., vibrant color, choice centering with balanced margins, post office fresh, Extremely Fine, with 2013 P.S.E. certificate (XF 90; SMQ \$425.00) ..... 160.00
- 4141 ★田 **24c on 12c Offices in China (K11).** Bottom plate no. 7036 margin block of six, lightly hinged, couple light natural gum bends, Fine ..... 1,000.00
- 4142 ★★ **30c on 15c Offices in China (K12).** Mint N.H., deep shade and crisp impression, essentially perfect centering, Extremely Fine Gem, with 2013 P.S.E. certificate (XF-Superb 95; SMQ \$1,350.00) ..... 210.00
- 4143 ★★ **60c on 30c Offices in China (K14).** Mint N.H., vibrant color, balanced margins, bright and fresh, Extremely Fine, with 2006 P.F. certificate (XF 90) ..... 280.00

## OFFICIALS

- 4144 ★ **1c-6c Agriculture (O1, O3, O4).** Original gum, 1c and 6c slightly disturbed, vivid color, attractive centering, Fine-Very Fine, 3c and 6c with P.F. certificates ...**(Photo Ex)** 760.00
- 4145 ★ **10c Agriculture (O5).** Original gum, lightly hinged, vivid color, Very Fine, with 2001 P.F. certificate ..... 525.00
- 4146 ★ **12c Agriculture (O6).** Original gum, bright color, fresh and Very Fine, with 2003 P.F. certificate ..... 450.00
- 4147 ★ **15c Agriculture (O7).** Original gum, vivid color on bright paper, attractive margins, Very Fine ..... 425.00





4148



4149



4150EX



4151EX



4152



4153EX



4154



4155



4156



4157



4158



4159



4160



4161EX



4162



4163



4164



4165EX



4167EX



4168



4166

- 
- 4148 ★★ **24c Agriculture (O8). Mint N.H.**, rich color, Fine, a very scarce stamp in Mint N.H. condition, Power Search located only one other and it originates from the same block of four as this stamp, with copy or 1992 P.F. certificate for block..... 950.00
- 4149 ★ **30c Agriculture (O9).** Original gum, lightly hinged, wide and well-proportioned margins, Extremely Fine, with 2000 P.F. certificate..... 550.00
- 4150 ★ **1c-10c Executive (O10-O14).** Original gum, h.r. or disturbance, fresh colors, 10c reperfed at right, 6c perfs slightly in at right, otherwise Fine set.....**(Photo Ex)** 4,200.00
- 4151 (★) **1c-10c Executive (O10-O14).** Unused (no gum), most with bright colors, a few small imperfections (mainly short or nibbed perfs), Fine-Very Fine appearance ..... **(Photo Ex)** 1,885.00
- 4152 ★ **10c Executive (O14).** Original gum, lightly hinged, exceptionally choice centering, bright color, nibbed perf at bottom, otherwise Very Fine ..... 1,200.00
- 4153 ★ **6c-10c Interior (O18-O20).** Original gum incl. 6c Mint N.H., vivid color, wide margins and well-centered, Very Fine and choice, 6c with 1998 and 2004 P.F. certificates, 10c with 2002 P.S.E. certificate .....**(Photo Ex)** 320.00
- 4154 ★ **90c Interior (O24).** Original gum, beautifully balanced margins, bright color, Extremely Fine, with 2003 P.F. certificate ..... 325.00
- 4155 ★ **1c Justice (O25).** Original gum, h.r., wide margins and precise centering, proof-like impression, Extremely Fine ..... 250.00
- 4156 ★ **1c Justice (O25).** Original gum, small h.r., rich color and well-proportioned margins, Very Fine, with 2002 P.F. certificate ..... 250.00
- 4157 ★ **12c Justice (O30).** Original gum, proof-like impression, balanced margins, Very Fine and choice, with 1994 P.F. certificate ..... 260.00
- 4158 ★ **24c Justice (O32).** Slightly disturbed original gum, perfectly centered, fresh color, Extremely Fine ..... 1,250.00
- 4159 ★ **90c Justice (O34).** Original gum, h.r., well-centered, bright color, Very Fine.... 1,900.00
- 4160 ★ **1c Navy (O35).** Original gum, h.r., gorgeous pastel color, wide balanced margins, Extremely Fine..... 160.00
- 4161 ★ **2c, 6c, 12c Navy (O36, O38, O41).** Original gum, three distinctly different shades, attractive margins and centering, Very Fine, 2c with copy of 1999 P.S.E. certificate for block of four .....**(Photo Ex)** 560.00
- 4162 ★ **2c Navy (O36).** Original gum, lightly hinged, perfectly centered with wide balanced margins, lovely color, Extremely Fine ..... 160.00
- 4163 ★ **30c Navy (O44).** Original gum, pastel color, wide margins, Very Fine, with 1998 P.F. certificate ..... 325.00
- 4164 ★ **90c Navy (O45).** Original gum, h.r., attractively centered, bright color, Very Fine..... 1,050.00
- 4165 ★ **10-15c Post Office (O51-O53).** Original gum, crisp shades, nice margins, Very Fine, 12c with 2006 P.S.E. certificate .....**(Photo Ex)** 400.00
- 4166 (★)田 **90c Post Office (O56).** Bottom imprint and plate no. 88 block of 30 (10x3) with selvage on three sides, unused (no gum), centered to the top, a few small faults mostly in the bottom selvage, overall a Fine example of this rare plate block, Scott Retail \$3,000.00 as an original-gum plate block of twelve, we have offered only two other plate blocks of No. O56 of any size since keeping computerized records — from the Barnes estate and probably acquired before World War II ..... E. 500-750
- 4167 ★ **1c, 12c State (O57, O63).** Original gum, deep rich color, both with well-proportioned margins and nice centering, Very Fine and choice, 12c with 2004 P.F. certificate ..... **(Photo Ex)** 570.00
- 4168 ★ **30c State (O66).** Original gum, wonderful depth of color, choice centering with well-balanced margins, Very Fine and choice, with 1993 P.F. certificate ..... 500.00
-





- 4169 ★ **90c State (O67).** Slightly disturbed original gum, intense shade and detailed impression, wide margins, Very Fine and choice, with 2001 P.F. certificate as “previously hinged” ..... 1,050.00
- 4170 ★ **\$2.00 State (O68).** Slightly disturbed original gum, wide margins, intense color and impressions, Extremely Fine, highly desirable example of the \$2.00 State Department with original gum ..... 1,800.00
- 4171 ★ **\$2.00 State (O68).** Original gum, minor h.r., wide margins to clear at right, intense colors, fresh and Very Fine, with 2013 P.F. certificate, *Offered on behalf of Harvard University*..... 1,800.00
- 4172 (★) **\$2.00 State (O68).** Unused (no gum), rich colors, Fine..... 850.00
- 4173 ★ **\$5.00 State (O69).** Large part original gum, lovely colors, design clear from the perforations, short perfs at right, otherwise Fine, a scarce and attractive \$5.00 State Department, with 2013 P.F. certificate, *Offered on behalf of Harvard University*..... 8,000.00
- 4174 ★ **\$5.00 State (O69).** Original gum, small bit of gum loss where part of hinge remnant removed, deep rich colors, Fine..... 8,000.00



- 4175 ★ **\$10.00 State (O70).** Large part original gum, beautifully centered, deep intense colors and proof-like impressions  
EXTREMELY FINE. A HIGHLY DESIRABLE ORIGINAL-GUM  
EXAMPLE OF THE \$10.00 STATE DEPARTMENT  
With 2013 P.F. certificate. *Offered on behalf of Harvard University*..... 5,000.00

4175



4176



4177



4178

- 4176 (★) **\$10.00 State (O70).** Unused with traces of original gum, rich colors on fresh paper, extra wide margins at left and bottom, Very Fine ..... 2,750.00
- 4177 ★ **\$20.00 State (O71).** Large part original gum, well-centered, lovely rich colors, short perf at left, still Very Fine ..... 5,500.00
- 4178 ★ **\$20.00 State (O71).** Slightly disturbed original gum, extra wide margins at top and left, tiny tear at right, otherwise Fine, with 2013 P.F. certificate, *Offered on behalf of Harvard University*..... 5,500.00



- 4179 ★ **7c, 10c, 15c Treasury (O76, O77, O79).** Original gum, deep rich color, fresh and Very Fine group, with 2003 P.F., 2003 P.S.E. (for block) and 2003 P.F. certificates respectively .....(Photo Ex) 790.00
- 4180 ★ **1c, 7c, 24c, 30c War (O83, O87, O91-O92).** Original gum, 1c slightly disturbed, attractive centering throughout, rich colors, Very Fine, 7c with 1992 P.F. certificate .....(Photo Ex) 615.00
- 4181 ★★ **10c War (O88).** Mint N.H. huge margins and well-centered, fresh color, Very Fine and choice, with 2013 P.S.A.G. certificate (VF-XF 85 Jumbo)..... 300.00
- 4182 ★★田 **10c-24c War (O88, O90-O91).** Mint N.H. blocks of four, one 15c tiny disturbance, 24c gum disturbance, 24c separation, Fine-Very Fine group.....(Photo Ex) 2,320.00
- 4183 ★★ **15c War (O90).** Mint N.H. with top **plate no. 87** selvage, bright shade, Very Fine and choice, scarce in Mint N.H. condition, with 2013 P.S.E. certificate for strip of six 190.00
- 4184 ★ **30c War, Intermediate Hard Paper (O92).** Horizontal strips of four and five, original gum, seven Mint N.H., fresh and Fine .....(Photo Ex) 2,185.00





4185EX

- 4185 田 **90c War (O93).** Block of four, wide exterior margins, especially right and bottom suggesting this is from a corner position in the sheet, light cork cancels, top right few short perfs, some minor staining between left pair due to strengthening, otherwise Fine-Very Fine, **this is the second known used block of the 90c War**, the other is ex Lobdell (Siegel Sale 1003).....(Photo Ex) 1,400.00

- 4186 ★ **1c Agriculture, Soft Paper (O94).** Without gum as issued, exceptionally well-centered for this Special Printing, gorgeous bright color

EXTREMELY FINE. A BEAUTIFUL EXAMPLE OF THE ONE-CENT AGRICULTURE AMERICAN BANK NOTE PRINTING ON SOFT PAPER. AN EXCEEDINGLY DIFFICULT STAMP TO OBTAIN IN SUCH CHOICE CONDITION.

With 2013 P.F. certificate. *Offered on behalf of Harvard University* ..... 6,000.00

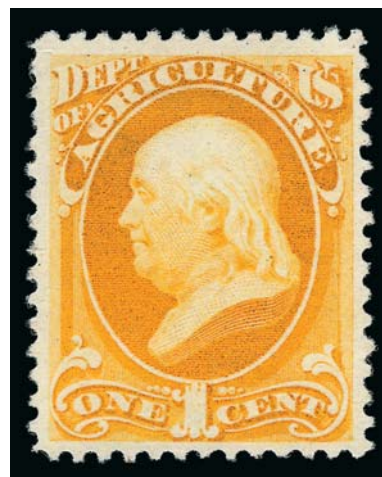

4186



4187

- 4187 ★ **1c Agriculture, Soft Paper (O94).** Without gum as issued, beautiful glowing color and outstanding centering, suggestion of a minute perf tip thin speck at top, otherwise Very Fine and choice, exceptionally nice looking example of this rare Special Printing (without "Specimen" overprint)..... 6,000.00



- 4188 ★★ **10c Interior, Soft Paper (O100).** Mint N.H., brilliant color, wide and balanced margins, Extremely Fine, with 2008 P.S.E. certificate (XF 90; unpriced in SMQ in Mint N.H. condition, SMQ \$245.00 as hinged) ..... 250.00
- 4189 ★★ **10c Interior, Soft Paper (O100).** Mint N.H., vibrant color, well-balanced margins, Extremely Fine, a beautiful stamp, with 2008 P.S.E. certificate..... 250.00
- 4190 (★) **24c Interior, Soft Paper (O103).** Unused (no gum), characteristic pastel shade, three extra wide margins, light crease and some negligible soiling, otherwise Fine, with 1970 P.F. certificate ..... 2,100.00

- 4191 ★★ **6c Treasury, Soft Paper (O110).** Mint N.H., gorgeous deep shade, almost perfect centering with Jumbo margins on bright paper

EXTREMELY FINE GEM MINT NEVER-HINGED EXAMPLE OF THE 6-CENT TREASURY SOFT PAPER ISSUE. THIS IS EASILY THE FINEST EXAMPLE WE HAVE ENCOUNTERED.

This issue is rare in Mint N.H. condition. A Power Search review found only one other example, offered in our 1998 sale of the Zoellner collection. To combine Mint N.H. gum with Jumbo margins and choice centering is exponentially more difficult.

With 1992, 2004 P.F. and 2013 P.S.E. certificates (XF 90 Jumbo. Unpriced in SMQ in Mint N.H. condition). This is the *only* Mint N.H. example contained in the P.S.E. Population Report ..... 450.00

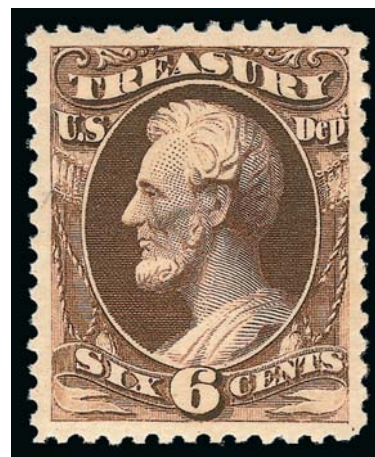

4191

- 4192 ★★ **6c Treasury, Soft Paper (O110).** Mint N.H. horizontal pair with bottom left corner part imprint selvage, huge margins — particularly the left stamp which has a light natural gum wrinkle, Very Fine and choice, a scarce Mint N.H. pair of the Treasury Soft Paper Issue, with 2013 P.S.E. certificate for strip of five, Scott Retail as singles..... 900.00
- 4193 (★) **30c Treasury, Soft Paper (O112).** Unused (no gum), deep rich color, Fine ..... 875.00
- 4194 ★ **90c Treasury, Soft Paper (O113).** Original gum, minor disturbance from hinge removal, beautiful deep rich color, several unpunched perfs, Very Fine example of this rare Soft Paper Official ..... 5,500.00
- 4195 ★★ **30c War, Soft Paper (O120).** Mint N.H., pretty pastel color, wide margins and well-centered, Very Fine and choice, with 1997 P.F. certificate..... 450.00



## OFFICIAL SPECIMENS



- 4196 S **1c-30c Agriculture, Specimen Ovpt. (O1S-O9S).** Complete set, without gum as issued, 1c thin, 10c-30c insoluble mounting adhesive shows through slightly, otherwise generally Fine .....(Photo Ex) 2,887.50
- 4197 S **1c-3c Agriculture, Specimen Ovpt. (O1S-O3S).** Without gum as issued, bright colors, nice margins and centering, 1c and 3c Very Fine, 2c Fine .....(Photo Ex) 489.50
- 4198 S **6c Agriculture, Specimen Ovpt. (O4S).** Without gum as issued, crisp impression, bright color, Very Fine ..... 400.00
- 4199 S **1c-90c Justice, Specimen Ovpt. (O25S-O34S).** Complete set, without gum as issued, about half with perfs trimmed one or more sides, otherwise Fine ... (Photo Ex) 10,087.50

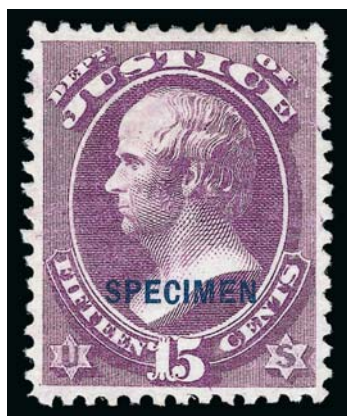

- 4200 S **15c Justice, Specimen Ovpt. (O31S).** Without gum as issued, vibrant color on bright white paper, outstanding centering, Extremely Fine, an exceptionally choice example of this scarce stamp, only 157 sold, with 1995 P.F. and 2013 P.S.E. certificates (XF 90; unpriced in SMQ)..... 1,250.00

4200

- 4201 S **24c Justice, Specimen Ovpt. (O32S).** Without gum as issued, deep shade, Extremely Fine, a scarce stamp with only 150 sold, with 1995 P.F. certificate ..... 1,250.00
- 4202 S **30c Justice, Specimen Ovpt. (O33S).** Without gum as issued, vivid color, Fine and scarce, only 150 sold..... 1,250.00
- 4203 S **90c Justice, Specimen Ovpt. (O34S).** Without gum as issued, fresh and crisp, Fine, only 152 sold..... 1,250.00
- 4204 S **1c-90c Navy, Specimen Ovpt. (O35S-O45S).** Complete set, without gum as issued, about half with perfs blunted by scissors separation, generally minor with the 12c and 24c trimmed off at bottom, 10c one short perf, otherwise Fine-Very Fine, a very respectable looking set of these rare Special Printings.....(Photo Ex) 11,860.00



- 4205 S **1c-90c State, Specimen Ovpt. (O57S-O67S).** Complete for the “Cents” values, without gum as issued, few perf flaws, couple reperfed, 30c minor soiling, otherwise generally Fine ..... **(Photo Ex)** 4,252.50
- 4206 **2c State, Specimen Ovpt. (O58S).** Block of four, without gum as issued, fresh and Fine-Very Fine, scarce item, **there are no known blocks of four of the regularly issued 2c State Department stamp**..... 850.00
- 4207 S **12c State, Specimen Ovpt. (O63S).** Without gum as issued, wide margins, couple tiny toned spots not mentioned on accompanying certificate, appears Very Fine, only 280 sold, with 1998 P.F. certificate ..... 550.00
- 4208 S **15c State, Specimen Ovpt. (O64S).** Without gum as issued, wide and balanced margins, rich color, Very Fine and choice, only 257 sold, with 1997 P.S.E. certificate ..... 600.00
- 4209 S **24c State, Specimen Ovpt. (O65S).** Without gum as issued, rich color on bright paper, Very Fine, only 253 sold, with 2007 P.S.E. certificate (NGAI, VF 80; unlisted in SMQ) ... 600.00
- 4210 S **10c Treasury, Specimen Ovpt. (O77S).** Nicely centered with wide top margin, single short perf, otherwise Very Fine ..... 1,600.00
- 4211 S **6c War, Specimen Ovpt. (O86S).** Without gum as issued, outstanding centering, Extremely Fine, scarce, only 111 sold, with 1997 P.S.E. certificate ..... 1,300.00
- 4212 S **15c War, Specimen Ovpt. (O90S).** Without gum as issued, bright color, Fine and scarce, only 105 sold..... 1,400.00
- 4213 S **Officials, Specimen Ovpts., Balance.** Eight stamps incl. Nos. O10S, O12S, O15S, O26S, O35S, O36S, O47S and O87S, without gum as issued, bright colors, mostly Fine with a couple Very Fine ..... **(Photo Ex)** 795.00

## END OF SESSION FOUR



# Live Internet Bidding at Siegel Auctions

## BIDDING FROM YOUR COMPUTER LETS YOU BE PART OF THE LIVE AUCTION FROM ANYWHERE IN THE WORLD!

There's **NO SUBSTITUTE** for following the auction in real time.  
Live Internet Bidding lets you bid and buy as though you were right there in the saleroom.  
And it's easy.

This step-by-step guide will instruct you how to register, set your browser and use the bidding interface.

Start by following the simple steps to become a registered Live Internet Bidder.  
Once you've been approved for bidding, you can listen to the auction and place bids with the click of a mouse.

### Registering with **STAMP AUCTION NETWORK & SIEGEL AUCTION GALLERIES**

Live Internet Bidding is managed by Stamp Auction Network (SAN).  
To bid, you must be registered and approved by *both* SAN and Siegel.  
To decide what you need to do, choose the description below that best fits you.



I've already registered with SAN and have been approved by Siegel for internet bidding.

I'm a Siegel client, but I'm not registered with SAN.

Go to [stampauctionnetwork.com/siegel](http://stampauctionnetwork.com/siegel) and click on "Register" at the top. Check the box for Robert A. Siegel Auction Galleries (under "R") and submit the form, indicating you are a Siegel client. Once registered at SAN, you're ready for internet bidding.

I've bid through SAN before, but this is the first time I've bid in a Siegel sale.

Then you just need to be approved by Siegel. Go to [stampauctionnetwork.com/siegel](http://stampauctionnetwork.com/siegel) and click on "Update Registration" at the top. Your SAN account information will be sent to us for approval (you might be asked for other trade references). Once approved by Siegel for bidding, you're ready for internet bidding.

I've never bid with Siegel, nor registered with SAN.

Go to [stampauctionnetwork.com/siegel](http://stampauctionnetwork.com/siegel) and click on "Register" at the top. Check the box for Robert A. Siegel Auction Galleries (under "R") and submit the form **with your trade references** (please, no family members or credit card companies as references). Once registered at SAN and approved by Siegel for bidding, you're ready for internet bidding.

Live Internet Bidding works by allowing registered bidders to observe and place bids.

Live Internet Bidding will work with any browser on both PC and Mac operating systems.

Before bidding by internet for the first time, we recommend finding a sale in progress and listening to the public broadcast or logging in as a registered bidder. This will help you develop a feel for the sale tempo and bidding interface.

### Log on to the auction at [stampauctionnetwork.com/siegel](http://stampauctionnetwork.com/siegel).

You can also log on at [siegelauctions.com](http://siegelauctions.com)

When you're logged on as a Live Internet Bidder, the bidding interface shows a photo and description of the lot, the current bid (and your bidding status), options for placing competitive bids and buttons with bid increments.

- After you click on a bid amount, the auctioneer is immediately notified of your bid.
- Retracting a bid is usually not acceptable, so please bid carefully.
- If you bid and then decide to stop, the "Pass" button will tell the auctioneer you are no longer bidding.
- You can send messages to the auctioneer (for example, a request for extension).
- You can track prior realizations from the bidding screen.



"System Down" or "Lost Connection" events do occasionally happen.

If you have any problems with Live Internet Bidding please call **212-753-6421** for immediate assistance.

SESSION FIVE (LOTS 4214-4373)  
THURSDAY, NOVEMBER 21, 2013, AT 10:30 A.M.

NEWSPAPERS AND PERIODICALS



4214



4215



4216



4217

- 4214 **10c Blue Green, Colored Border (PR2).** Black cancel, light crease and perfs just in at top, very scarce in used condition ..... 1,800.00
- 4215 **25c Orange Red, Colored Border (PR3).** Overall pencil (?) cancel dated October 23, 1865 plus a bit of blue cancel at top right, small faults incl. couple creases and pulled perf, otherwise Fine, rare in used condition and very seldom offered ..... 2,500.00
- 4216 ★ **5c Dark Blue, White Border (PR8).** Without gum as issued, magnificently fresh on brilliant white paper, Very Fine, extraordinarily nice example, with 2013 P.F. certificate ..... 700.00
- 4217 ★ **36c Red, 1879 Issue (PR65).** Original gum, lightly hinged, vivid color, well-balanced margins, Very Fine and choice, with 2013 P.S.E. certificate ..... 1,000.00

- 4218° ★ **12c Pink, 1894 Unwatermarked Bureau Issue (PR95).** Original gum, perfectly centered with wide and balanced margins all around, bright color on fresh paper

EXTREMELY FINE GEM. A SUPERB ORIGINAL-GUM EXAMPLE OF THE 12-CENT 1894 UNWATERMARKED NEWSPAPER ISSUE. AN ASTONISHING STAMP FROM ONE OF THE RAREST NEWSPAPER ISSUES.

This is the finest example of the 1894 12c Newspaper Issue we have offered since our 2001 Rarities sale — a comparable stamp in that sale realized \$10,500 hammer. As a further indication of rarity, the highest grade contained in the P.S.E. Population Report is Fine 70.

With 2013 P.F. certificate (XF-Superb 95).. 2,600.00



4218





- 4219 ★★ **5c Black, 1895 Issue (PR104).** Mint N.H. with **wide bottom part imprint and arrow selvage**, intense shade on bright paper, Very Fine, with 2004 P.F. certificate ..... 650.00

### PARCEL POST

- 4220 ★★ **1c-\$1.00 Parcel Post (Q1-Q12).** Complete set of **top plate no.** singles, all Mint N.H. except 1c, 15c and 20c, Fine-Very Fine ..... **(Photo Ex)** 2,180.25
- 4221 ★★田 **1c-3c Parcel Post (Q1-Q3).** Complete panes of 45, 1c and 2c each with two plate no. blocks of six, 3c with imprint and plate no. blocks of six and eight, eight 1c, four 2c and two s.e. 3c hinged, others Mint N.H., mixed centering but quite a few Fine-Very Fine, some in higher grades with a couple of beautiful Jumbos (for example, 2c Pos. 30) ..... *Not Illustrated* 3,000.00
- 4222 ★★ **4c Parcel Post (Q4).** Mint N.H. with wide **top plate no. 6347** selvage, Jumbo margins and essentially perfectly centered, fresh and Extremely Fine, with 2004 P.F. certificate ..... 85.00
- 4223 ★★田 **4c Parcel Post (Q4).** Mint N.H. left plate no. 6346 block of six, bright color, Fine-Very Fine ..... 1,600.00
- 4224 ★田 **5c Parcel Post (Q5).** Bottom plate no. 6219 block of six, lightly hinged, rich color, Fine-Very Fine ..... 950.00



4225

- 4225 ★★ **10c Parcel Post (Q6).** Mint N.H., extra wide margins and almost mathematically perfect centering, radiant color on fresh paper, Extremely Fine Gem, with 2010 P.S.E. certificate (Superb 98; SMQ \$2,000.00), only one has graded higher (at 98J) ..... 100.00



- 4226 ★★ **20c Parcel Post (Q8).** Mint N.H., extra wide margins, beautiful color, Very Fine and choice ..... 290.00
- 4227 ★★ **25c Parcel Post (Q9).** Mint N.H., vivid color, Very Fine and choice ..... 170.00
- 4228 ★★ **50c Parcel Post (Q10).** Mint N.H. with wide bottom **plate no. 6427** selvage, intense color, Extremely Fine..... 625.00
- 4229 ★★ **50c Parcel Post (Q10).** Mint N.H. (h.r. in selvage) with bottom **plate no. 6423** selvage, choice margins and attractive centering, rich color, Very Fine, with 2005 P.S.E. certificate for plate block..... 625.00
- 4230 ★ **50c Parcel Post (Q10).** Wide margins and choice centering, bright color, Extremely Fine Gem, with 2013 P.S.E. certificate (OGph, XF-Superb 95; SMQ \$550.00) ..... 250.00
- 4231 ★★田 **50c Parcel Post (Q10).** Mint N.H. block of four with bottom right sheet corner selvage with **siderographer's initials "W.W.M."** (William W. Malone), fresh, Fine-Very Fine, handsome position multiple, with 2006 A.P.S. certificate..... 2,500.00



4232

- 4232°★★ **\$1.00 Parcel Post (Q12).** Mint N.H., deep rich color on bright paper, perfectly centered with wide margins  
 EXTREMELY FINE GEM. A SUPERB MINT NEVER-HINGED EXAMPLE OF THE \$1.00 PARCEL POST, WHICH HAS BEEN GRADED SUPERB 98 BY P.S.E..  
 With 1990 and 1993 P.F. and 2008 P.S.E. certificates (Superb 98; SMQ \$8,250.00). Only two have graded higher (both 98J) and only four others share this grade. .... 700.00





- 4233 ★★ **\$1.00 Parcel Post (Q12).** Mint N.H. with right **plate no. 6263** selvage, Jumbo margins, intense color, Very Fine, with 2012 P.S.E. certificate..... 700.00
- 4234 ★★ **\$1.00 Parcel Post (Q12).** Mint N.H. with wide top **plate no. 6262** selvage, exceptionally well-centered, Very Fine and choice, with 2001 P.F. certificate ..... 700.00
- 4235 ★★ **\$1.00 Parcel Post (Q12).** Mint N.H. with wide top **plate no. 6262** selvage, deep rich color, Fine centering but impressive looking, with 2004 P.F. certificate ..... 700.00
- 4236 ★★ **10c Dark Green, Parcel Post Postage Due (JQ4).** Mint N.H., rich color and detailed impression, gorgeous centering, Extremely Fine Gem, with 2013 P.S.E. certificate (XF-Superb 95; SMQ \$1,300.00), this is the highest grade awarded (14 others share it) ..... 325.00
- 4237 ★★ **25c Dark Green, Parcel Post Postage Due (JQ5).** Mint N.H., wide well-proportioned margins, bright and crisp, natural gum skip, Extremely Fine, with 2004 P.F. certificate ..... 210.00
- 4238 ★★ **20c Special Handling (QE3).** Mint N.H., pretty shade, gorgeous centering, Extremely Fine Gem, with 2007 P.S.E. certificate (Superb 98; SMQ \$200.00) ..... 7.75



## PRIVATE VENDING AND AFFIXING MACHINE PERFORATIONS

- 4239 ★ **1c Green, Attleboro Stamp Co. Private Perforations (343).** Vertical pair, top stamp minor h.r., bottom Mint N.H., rich color, Very Fine and choice, very scarce, centering of Attleboro coils is normally a secondary consideration, but this is remarkably well-centered and thus of even greater rarity than the issue itself..... 1,500.00

4239



- 4240 ★ 2c Dark Carmine, Brinkerhoff Ty. IIa (409). Vertical pair, deep shade, almost Lake, Extremely Fine, with 1974 A.P.S. certificate..... 270.00
- 4241 ★★ 2c Carmine, International Vending Machine Co., Perforated Approximately 12½ (344). Horizontal pair, tiny h.r., rich color, Fine, with 1973 P.F. certificate made out to Dr. William Kornfeld, the leading expert on United States coils at the time, this pair has pencil "Fake" written on the reverse, no doubt someone checked the perforations and concluded it was not Perf 12 as should be for government coil No. 353 and, as a committee of one, declared the pair to be not genuine, further study has proven this pair to be genuine ..... 1,150.00
- 4242 (★) 2c Alaska-Yukon, Hudson-Fulton, Mailometer Ty. IV (371, 373). Horizontal pairs, No. 371 with guide line and is unused (no gum), other original gum, Very Fine ..... (Photo Ex) 1,025.00
- 4243 ★田 2c Hudson-Fulton, Mailometer Ty. IV (373). Bottom right imprint and plate no. 5392 block of eight, light overall toning (the arrow block of four in the Belasco auction had light gum toning spots) and small tear in imprint, otherwise Extremely Fine, rare VAMP multiple, Scott Retail as four pairs ..... 1,500.00



- 4244 ★ 5c Blue, U.S. Automatic Vending Co. Ty. I (315). Vertical guide line pair, top stamp small h.r., bottom Mint N.H., beautifully centered, Extremely Fine, very scarce. 2,000.00
- 4245 ★ 5c Blue, U.S. Automatic Vending Co. Ty. I (315). Paste-up pair, bottom stamp Mint N.H., well-centered, Very Fine, with 1976 P.F. certificate ..... 1,750.00



POSTAL STATIONERY



- 4246 ☒ **1c Blue on Amber Star Die entire, Die 13 (U24; UPSS 44).** Size 7, knife 24, watermark 1, unused, bright color, fresh and Very Fine, UPSS value \$750.00..... 700.00
- 4247 ☒ **3c + 1c Red & Blue on White Star Die entire, Die 14 (U28; UPSS 57).** Size 7, knife 20, watermark 1, unused, fresh colors, corners with some faint photo-corner toning, appears Very Fine, UPSS value \$850.00..... 825.00
- 4248 ☒ **3c + 1c Red & Blue on Buff Star Die entire, Die 14 (U29, UPSS 59).** Size 5, knife 13, watermark 1, unused, bright colors, mounting remnants on back, Very Fine, UPSS value \$850.00..... 750.00
- 4249 ☒ **6c Red on White Star Die entire, Die 10 (U30; UPSS 62).** Size 21, knife 94, watermark 1, unused, tiny toned spot, Very Fine, an extremely rare entire with fewer than five believed to exist, UPSS value \$6,250.00..... 3,750.00
- 4250 ★ **12c-40c 1861 Nesbitt Issue, Full Corners.** Unused, approximately 51 x 50mm, Extremely Fine.....*Not illustrated* 1,065.00
- 4251 ★ **3c-40c 1864-65 Nesbitt Issue, Full Corners. (U58-U73).** Includes No. U67A, missing only Nos. U62 and U71, all but No. U69 are full corners (plus and extra cut square of U69), Very Fine group.....*Not illustrated* 1,995.00
- 4252 ★ **90c Carmine on Cream, Die 70, 1876 Centennial Special Printing, Full Corner (U213 var).** Unused, 45 x 45mm, rich color and perfect embossing, Extremely Fine, the 1876 Centennial Special Printing of this issue lacks the colorless dot below the bust present on the regular issue, rare and unlisted in Scott, the UPSS catalog lists the entires of the Special Printing 90c Carmine on Cream (UPSS 635a and 636) at 1.6-times to double the price for the regular printing, Scott Retail as the regular issue..... 1,400.00

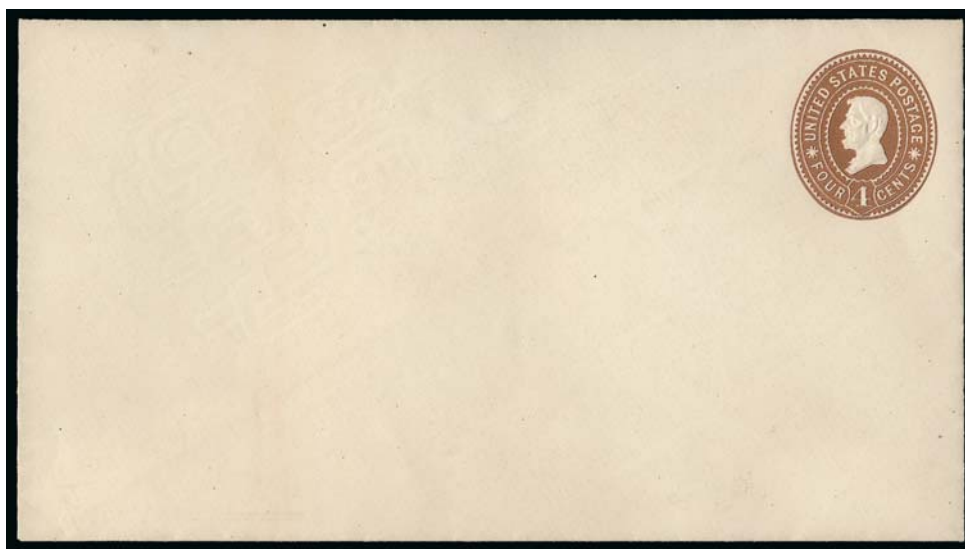

4253

- 4253° ☒ **4c Brown on White entire, Die 103 (U373; UPSS 1353).** Size 10, knife 56, watermark 13, unused, fresh with perfect embossing  
 EXTREMELY FINE. A VERY RARE EXAMPLE OF THE 1899 4-CENT BROWN DIE 103 ON WHITE ENTIRE. IT IS ESTIMATED THAT ONLY THREE ENTIRES IN THIS SIZE EXIST.  
 The 2012 UPSS Catalog records only five entires for the 1899 4c Die 103, split between size 10 (three) and the larger size 25 (two).  
 UPSS value \$17,500.00 ..... 12,500.00



- 4254 ☒ **1½c on 2c Carmine on Oriental Buff entire, Die 138(E) (U503; UPSS 3179).** Size 10, knife 58, watermark 22, unused, fresh colors, Very Fine, UPSS value \$600.00..... 500.00  
 4255 ★ **1½c on 1½c Brown on White entire, Die 133(H2) (505a, UPSS 3169).** Size 13, knife 78, watermark 27, unused, fresh and Very Fine, UPSS value \$800.00 ..... 550.00  
 4256 ★ **12c War, Red on Cream, Cut Square (UO63, UPSS WD15).** Unused, 37 x 40mm, h.r., Very Fine, only 100 were issued..... 600.00  
 4257 ★ **15c War, Red on Cream, Cut Square (UO66, UPSS WD16).** Unused with portion of top flap, 35 x 43mm, fresh and Very Fine, only 100 were issued ..... 600.00  
 4258 ★ **15c War, Red on Cream, Cut Square (UO66, UPSS WD16).** Unused, 35 x 41mm, fresh and Very Fine, only 100 were issued ..... 600.00





- 4259 ☒ **1c Brown on Buff, Large Watermark, Postal Card (UX1).** Unused card, small barely noticeable scuff in printed border at bottom right, otherwise Very Fine..... 400.00

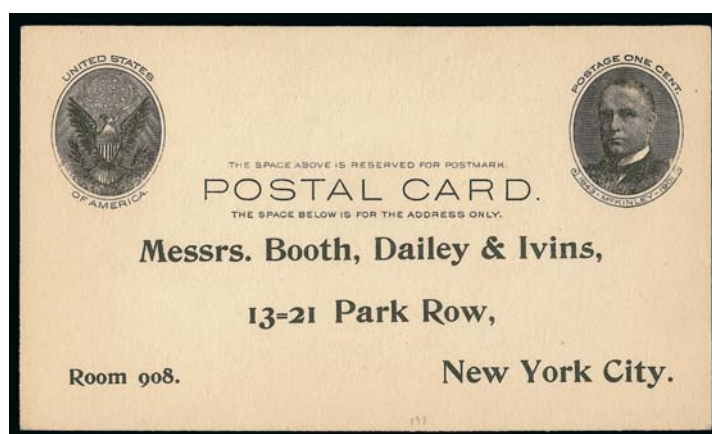

4260

- 4260 ☒ **1c Black on Buff, Full-Face McKinley Postal Card (UX17; USPPC S21).** Uncancelled, with printed address for Messrs. Booth, Dailey & Ivins in New York City, back of card with printed "garbage" form for dumping information to be filled out by the tug boat captain, bright shade with sharp edges

VERY FINE. A DESIRABLE UNUSED EXAMPLE OF THE FULL-FACE MCKINLEY "GARBAGE" CARD.

Only one box of 500 was inadvertently released from Washington and all were preprinted shortly after receipt. It is generally believed that there are about 150 surviving unused cards.... 3,500.00

- 4261 ☒ **1c Black on Buff, Full-Face McKinley Postal Card Proof (UX17P).** Imprinted "Die Proof of McKinley Postal Card. Issue of 1901" at bottom, additional purple "Specimen - Not good for postage" handstamp, which someone attempted to eradicate but ended up staining the card, otherwise Very Fine, this used to be listed in the Specimen Section of the USPPC but was reclassified as a proof and delisted in 2010, ex Worthington ..... E. 500-750

- 4262 ☒ **1c on 2c Red on Buff, Die I and Die II Postal Cards, Press-Printed Surcharges (UX34-UX35).** Unused cards, former faintly toned and small wrinkle, otherwise Very Fine, latter with 1986 P.F. certificate ..... (Photo Ex) 1,025.00

- 4263 **Cut Squares and Entires Collection.** Two-volume collection assembled virtually all in the 1920's to 30's with the old-time Scott Catalogue numbers used for identification (a small part also has modern Scott numbers), several hundred items, virtually all unused with many full corners, incl. Regular Issues, Air Post and Officials, relatively few entires, a sampling of better items incl. Nos. U28-29, 42, 44, 95, 98, 103, 154, 176, 180, 201, 206, 212, 215, 323, UO16, 38 and 43, entires Nos. U454 and U475, many others that have Scott Retail in the high two figures to low three figures, some duplication, Very Fine collection, far superior to the collections typically seen offered.....  
.....Not illustrated E. 3,000-4,000

- 4264 **Cut Squares Collection.** Over 150 nearly all different neatly displayed on black stock sheets, 20 are Official Issues, four used, others unused with some full corners, over 30 with Scott Retail of at least \$100.00, virtually all Very Fine with a fair number in higher grade .....*Not illustrated* 10,473.75
- 4265 **Cut Squares Collection.** About 250 neatly arranged on stock sheets, five used, others unused, some duplication, some full corners, nothing over \$37.50 Scott Retail, Very Fine-Extremely Fine lot .....*Not illustrated* 1,289.70
- 4266 ☒ **Entires and Postal Cards.** 71 unused entires (some duplication) and 37 virtually all different unused postal cards, all somewhat better values with only a relatively few inexpensive, Very Fine lot.....*Not illustrated* 3,848.95
- 4267 **Postal Card Collection.** From the First Issue to the 1990s, housed in two binders, lacking the scarcest items, otherwise well filled, some of the early issues are used, later issues nearly all unused, Fine-Very Fine .....*Not illustrated* E. 200-300

## REVENUES

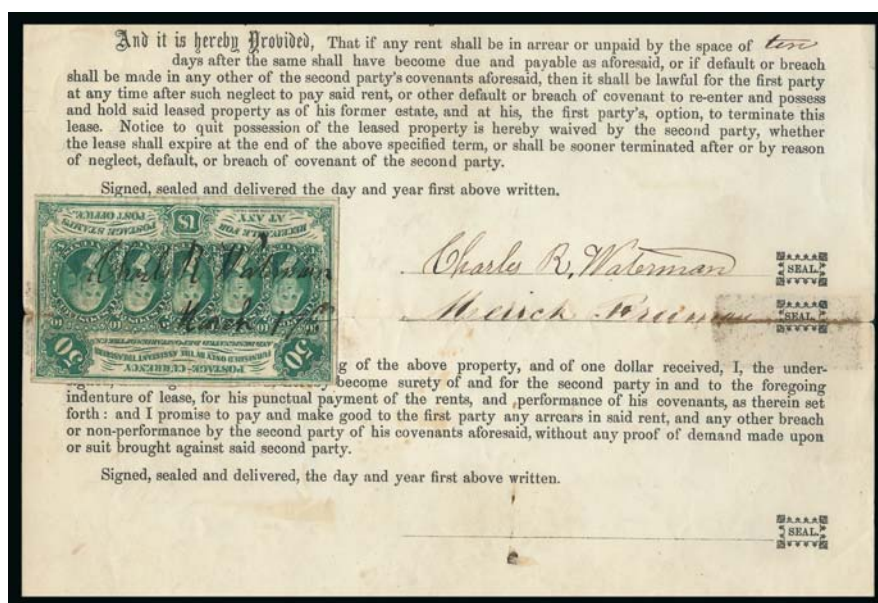

4268 Detail

- 4268 **Revenue Use of 50c Green, Postage Currency, Imperforate (PC8).** Used to pay 50c tax due on March 17, 1863 Indenture of Lease, signed by Charles R. Waterman and dated "March 17th", also signed on the document by Waterman and Merick Freeman to the right of the 50c Note, crease from fold and some old tape stained rejoined separations on the two folds above, possibly unique, we have seen many examples of postage stamps used to pay revenue tax, and revenue stamps used to pay postage, but this is the first example of Postage Currency used to pay tax ..... E. 2,000-3,000

- 4269 **1c Playing Cards, Imperforate (R2a).** Massive margins to large at top, rich color, neat Apr. 4, 1863 manuscript cancel
- EXTREMELY FINE. A WONDERFUL EXAMPLE OF THE IMPERFORATE ONE-CENT PLAYING CARDS FIRST ISSUE.
- With 2013 P.F. certificate. Offered on behalf of Harvard University ..... 3,000.00



4269





4270



4271



4272



4278



4275



4276



4280



4273



4282



4283



4274



4277



4279

- 4270 **1c Playing Cards, Perforated (R2c).** Wide margins and exceptionally well-centered, rich color, printed "L. C. & Co. May 1864" cancel, reperfed at left, Extremely Fine appearance..... 210.00
- 4271 **2c Playing Cards, Blue, Part Perforated (R11b).** Well-centered, top showing piece of adjoining stamp, deep rich color, light cancel, Very Fine and choice..... 325.00
- 4272 **3c Telegraph, Imperforate (R19a).** Vertical pair, large margins, deep color, ms. cancels, light horizontal creases and adherence on back of bottom stamp, Extremely Fine appearance... 500.00
- 4273 ★ **6c Proprietary, Perforated (R31c).** Part original gum, gorgeous color that is unusually bright and fresh, horizontal crease, small spot on back just shows thru at right, Fine appearance, this is only the second original-gum example we have offered since keeping computerized records, Scott Catalogue notes "Nearly all examples of No. R31 are faulty or repaired and poorly centered. The catalogue value is for a fine centered stamp with minor faults which do not detract from its appearance"..... 2,000.00
- 4274 **6c Proprietary, Perforated (R31c).** Light blue handstamp cancel, bright color, repaired at top, Fine appearance..... 2,000.00
- 4275 **6c Proprietary, Perforated (R31c).** Faintly cancelled (appears unused), faint trace of a crease at top, possibly reperfed at right, small thin spot, still a Fine example of this key First Issue perforated stamp, Scott Catalogue notes "Nearly all examples of No. R31 are faulty or repaired and poorly centered. The catalogue value is for a fine centered stamp with minor faults which do not detract from its appearance", *Offered on behalf of Harvard University* ..... 2,000.00
- 4276 **10c Power of Attorney, Imperforate (R37a).** Large to huge margins, dark shade, neat March 3, 1863 manuscript cancel, 2mm tear at top, Very Fine appearance, with 2013 P.F. certificate, *Offered on behalf of Harvard University*..... 1,100.00
- 4277 **25c Bond, Imperforate (R43a).** Horizontal strip of three, large to huge margins, neat face-free ms. cancel, center stamp light pressed crease, otherwise Extremely Fine..... 1,050.00
- 4278 **40c Inland Exchange, Silk Paper (R53d).** Rich color, light handstamp cancel, centered to right, Fine, a surprisingly scarce stamp ..... 575.00
- 4279 田 **50c Conveyance, Imperforate (R54a).** Block of ten, neat 1862 ms. cancels, full to large margins all around, fresh color, vertical crease thru fourth column ending in a tear at bottom, fourth stamp on top row with a few small pinholes, Very Fine appearance, a handsome and scarce multiple, Scott Retail as two blocks of four and a pair ..... 1,400.00
- 4280 **70c Foreign Exchange, Part Perforated (R65b).** Particularly well-centered, detailed impression, 1864 manuscript cancel, Extremely Fine ..... 200.00
- 4281 **\$1.30 Foreign Exchange, Imperforate (R77a).** Large to ample margins, brilliant color, light 1863 ms. cancel  
 VERY FINE. A RARE SOUND EXAMPLE OF THE \$1.30 FOREIGN EXCHANGE IMPERFORATE FIRST ISSUE REVENUE.  
 Only 3,878 were issued imperforate..... 7,500.00
- 4282 **\$1.60 Foreign Exchange, Imperforate (R79a).** Ample to large margins, fresh color, unobtrusive handstamp and manuscript cancels, two trivial thin specks, otherwise Very Fine, with 2013 P.F. certificate, *Offered on behalf of Harvard University*..... 1,300.00
- 4283 **\$1.90 Foreign Exchange, Imperforate (R80a).** Three full to large margins, touched along top frameline, characteristic imperforate shade on fresh paper, blue August 1863 handstamp cancel with "18" date in manuscript, small thin spots, Fine appearance, a rare First Issue imperforate.... 12,500.00
- 4284 **Pair of Potentially Rare First Issue Revenues.** Nos. R80a and R97a, former clear margins all around, 1864 ms. cancel, small thinned hole in head, latter margins to slightly in, Dec. 1864 oval handstamp cancel, the latter is almost certainly a genuine imperforate, the former — while color and paper appear correct — it is next to impossible to guarantee that it is a genuine imperforate, offered "as is", Scott Retail \$15,750.00 as genuine imperforates .....*Not illustrated* E. 500-750



4281





4285

- 4285 **\$2.00 Probate of Will, Imperforate (R83a).** Full to mostly large margins all around, rich color and a sharp impression, 1864 ms. cancel  
VERY FINE. A RARE IMPERFORATE FIRST ISSUE REVENUE.  
Sound four-margin examples of this revenue stamp are exceedingly rare. .... 7,750.00

- 4286 **\$3.50 Inland Exchange, Imperforate (R87a).** Full to mostly large margins all around, rich color on fresh white paper, appears unused (lightened manuscript cancel)  
EXTREMELY FINE. A RARE SOUND EXAMPLE OF THE IMPERFORATE \$3.50 INLAND EXCHANGE.  
Only 1,430 were issued imperforate. .... 9,000.00



4286



4287



4288

- 4287 **\$5.00 Mortgage, Imperforate (R91a).** Horizontal pair, large to huge margins all around, fresh color, 1863 ms. cancels, light horizontal crease, Extremely Fine appearance 800.00  
4288 **\$10.00 Charter Party, Imperforate (R93a).** Large margins, intensely rich color, neat handstamp of F. H. Grain & Menzies dated 31 Oct. 1867, Extremely Fine, a beautiful stamp and very scarce in this choice condition, Scott Retail with no premium for the handstamp cancel ..... 900.00

- 4289 **\$15.00 Mortgage, Imperforate (R97a).** Three large margins, full at bottom, fabulous dark shade, intense impression, faint manuscript cancel  
 VERY FINE AND CHOICE. A BEAUTIFUL EXAMPLE OF THE \$15.00 MORTGAGE IMPERFORATE FIRST ISSUE REVENUE.  
 With 2013 P.F. certificate. *Offered on behalf of Harvard University*  
 ..... 3,250.00



4289

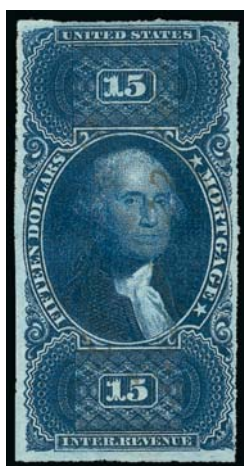

4290



4291



4292

- 4290 **\$15.00 Mortgage, Imperforate (R97a).** Deep rich color on thin, almost pelure paper, light manuscript cancel, Fine, examples of this rare First Issue Imperforate are often found with rough edges, probably because they were separated by tearing the stamps apart using a ruler.. 3,250.00
- 4291 **\$20.00 Probate of Will, Imperforate (R99a).** Large margins all around, bright fresh color, 1864 ms. cancel, small tear at right, Extremely Fine appearance..... 2,750.00
- 4292 **\$20.00 Probate of Will, Perforated (R99c).** Bright color, neat 1864 handstamp cancels, a few short perfs at top, otherwise Fine ..... 2,500.00
- 4293 **No Lot.**



4294

- 4294 **\$200.00 U.S.I.R., Imperforate (R102a).** Large to huge margins incl. **sheet margins at top and left**, deep rich colors and proof-like impressions, neat February 7 and 10, 1865 manuscript cancels, two vertical creases  
 EXTREMELY FINE APPEARANCE. A STUNNING EXAMPLE OF THE \$200.00 U.S.I.R. FIRST ISSUE.  
*Offered on behalf of Harvard University*..... 2,750.00





4295



4296



4297



4298



4299



4300



4301



4302



4303



4305



4304

- 4295 **\$200.00 U.S.I.R., Imperforate (R102a).** Vertical pair, three large to huge margins, clear to barely in at left, strong colors with a light manuscript cancel, light horizontal crease between stamps, Fine appearance, a rare First Issue multiple ..... 6,500.00
- 4296 **\$200.00 U.S.I.R., Imperforate (R102a).** Vertical pair, two large margins, close or in at top and left, rich colors, 1864 ms. cancels, a few light creases and minor repair at top left, Fine appearance ..... 6,500.00
- 4297 **\$200.00 U.S.I.R., Perforated (R102c).** Rich colors, neat "Lehigh Valley RR Co. June 29, 1870" manuscript cancel, minor wrinkles, Fine, this stamp and the next two lots are almost assuredly from the same document, based on cancellation and centering ..... 1,000.00
- 4298 **\$200.00 U.S.I.R., Perforated (R102c).** Rich colors, neat "Lehigh Valley RR Co. June 29, 1870" manuscript cancel, Fine ..... 1,000.00
- 4299 **\$200.00 U.S.I.R., Perforated (R102c).** Rich colors, neat "Lehigh Valley RR Co. June 29, 1870" manuscript cancel, Fine ..... 1,000.00
- 4300 **\$200.00 U.S.I.R., Perforated (R102c).** Light manuscript cancel, pulled perf and light creases, otherwise Fine ..... 1,000.00
- 4301 **\$200.00 U.S.I.R., Perforated (R102c).** Vertical pair, light shade, bold manuscript "P & R R.R.Co June 1, 1871" cancels, pressed wrinkles and small part of embossed corporate seal impression at top, Fine appearance ..... 2,500.00
- 4302 **\$200.00 U.S.I.R., Perforated (R102c).** Vertical pair, bold ms. "P & R R.R.Co June 1, 1871" cancels, light crease and pressed wrinkles, reinforced separation at left, Fine appearance ..... 2,500.00
- 4303 **\$200.00 U.S.I.R., Perforated (R102c).** Vertical strip of three, deep rich colors and sharp impression, each neatly signed and dated "C. J. W. Jr Prest June 1st 1866", bottom stamp light crease and wrinkles from document fold, still Fine-Very Fine, a very handsome and scarce multiple, Scott Retail as single and pair ..... 3,500.00
- 4304 **1c Blue & Black, Second Issue, Inverted Center (R103a).** Beautifully centered, colorless cut cancel (appears unused), single short perf, otherwise Very Fine and choice, quite appealing appearance without a handstamp cancellation, Scott Retail as uncut ..... 1,600.00
- 4305 **\$20.00 Blue & Black, Second Issue (R129).** Rich color, ms. cancel, tiny thin spot, Fine appearance ..... 1,000.00



4306

- 4306 **\$200.00 Red, Blue & Black, Second Issue, "Small Persian Rug" (R132).** Bright fresh colors, choice centering and margins, perfs well clear of design all around, unobtrusive manuscript July 5, 1872 cancel

VERY FINE. A RARE SOUND AND WIDE-MARGINED EXAMPLE OF THE \$200.00 "SMALL PERSIAN RUG" — ONE OF THE MOST COLORFUL STAMPS IN UNITED STATES PHILATELY.

Both the Small and Large "Persian Rug" stamps were printed in sheets of one. Because of their size, the large number of perforations on each stamp, and the fact that they were used on documents which were frequently folded across the stamps, sound and centered examples of the multicolored "Persian Rug" issues are extremely rare. This stamp from the Barnes estate was acquired before World War II..... 8,250.00

- 4307 **\$200.00 Red, Blue & Black, Second Issue, "Small Persian Rug" (R132).** Bright fresh colors, nice centering and margins, manuscript "G D July 15 1872" manuscript cancel, small laminated thin spot and minor corner crease

VERY FINE APPEARANCE. A BEAUTIFUL USED EXAMPLE OF THE \$200.00 "SMALL PERSIAN RUG" — ONE OF THE MOST COLORFUL STAMPS IN UNITED STATES PHILATELY.

Both the Small and Large "Persian Rug" stamps were printed in sheets of one ..... 8,250.00



4307





4308

4308

**\$500.00 Red Orange, Green & Black, Second Issue, "Large Persian Rug" (R133).** Outstanding bright colors and detailed impressions, choice margins and centering, violet "J Wingate 17 July of 1872" manuscript cancel

VERY FINE. A BEAUTIFUL AND RARE SOUND AND WELL-CENTERED EXAMPLE OF THE CELEBRATED \$500.00 "LARGE PERSIAN RUG," WHICH IS ONE OF THE MOST COLORFUL AND ELABORATELY ENGRAVED STAMPS IN ALL OF PHILATELY.

Only 204 were issued, and it is safe to say that most examples are faulty to some degree. A document exists from July 24, 1874, detailing the purchaser of each. The Kingsley census records 76 copies, and a handful are known outside of the census. The sound example offered here comes from the Barnes estate and was acquired before World War II (it is not listed in the Kingsley census). At least one other is known cancelled by the same user (Siegel Sale 978, lot 1177)

Unlisted in Kingsley Census. Scott Retail is for an example with small faults... 17,500.00



- 4309     **2c Vermilion & Black, Third Issue (R135a).** Strong color of this unmistakable color error, sharp impression, light manuscript cancel, Fine and scarce, ex Cunliffe, with 1975 P.F. certificate ..... 800.00
- 4310     **2c Orange & Black, Third Issue, Inverted Center (R135b).** Beautiful margins and centering, incredibly rich frame color, vignette strongly printed as well, neat ms. cancel, Extremely Fine, truly exceptional, with 1972 A.P.S. certificate ..... 600.00
- 4311     **2c Orange & Black, Third Issue, Inverted Center (R135b).** Bright colors, nicely centered, ms. cancel, Very Fine ..... 600.00
- 4312     **2c Orange & Black, Third Issue, Inverted Center, Violet and Green Paper (R135b, R151b).** Year-date manuscript cancels, Fine-Very Fine ..... (Photo Ex) 1,100.00
- 4313     **2c Orange & Black, Third Issue, Inverted Center, Violet and Green Paper (R135b, R151a).** Ms. cancels, former tiny trivial thin spot, otherwise Fine-Very Fine ..... (Photo Ex) 1,100.00
- 4314     **30c Orange & Black, Third Issue, Inverted Center (R140a).** Neat blue 1872 handstamp cancels, excellent colors, light crease and couple trivial thin spots, Very Fine appearance, exceptionally attractive Revenue invert ..... 2,750.00
- 4315     **2c Orange & Black on Green Paper, Third Issue, Inverted Center (R151a).** Well-centered with wide margins, neat ms. cancel, nibbed perf at bottom, still Extremely Fine ..... 500.00
- 4316     **2c Pink, Ty. III, Blue "I.R." Ovpt. (R155).** Top imprint and plate no. 511 strip of three, each stamp with bold violet "Lewis & Holman P'gh Pa Jul. 1, 1898" **First Day of Issue circular date-stamp**, a striking piece and scarce in this format ..... E. 150-200
- 4317     **50c Green & Black on Green Paper, Proprietary (RB8b).** Attractively centered with detailed impression, light blue 1883 cancel, completely sound, Fine and desirable example, this stamp is routinely found with varying degrees of faults or, in many cases, repairs ..... 850.00
- 4318     **\$1.00 Green & Black on Violet Paper, Proprietary (RB9a).** Uncancelled, rich colors, small thin in the top right corner, bit of soiling at right, Very Fine appearance, this large-format Proprietary Issue is extremely scarce in unused condition ..... 3,500.00





4319

4319

**\$5.00 Green & Black on Violet Paper, Proprietary (RB10a).** Rich colors and proof-like impression on the so-called intermediate paper, small trivial thin spot at bottom right

VERY FINE APPEARANCE. A BEAUTIFUL AND REMARKABLY CHOICE EXAMPLE OF THE RARE \$5.00 PROPRIETARY ON VIOLET PAPER.

It is believed that only 74 stamps were issued. Examples almost invariably have faults, often several, due to the stamp's large size and the nature of its use..... 11,000.00



4320

4321

4323 DETAIL

4322

4324 DETAIL

- 4320 ★ **4 $\frac{3}{8}$ c Black, 1914 Issue, Proprietary (RB42).** Light h.r., fresh, small repair at top left, Fine appearance, the key rarity of the series, it is especially challenging to find with original gum ..... 3,000.00
- 4321 ★ **25lb Black Brown, 1935 Tax Exempt Potatoes, Booklet Pane of 12 (RI17a).** Complete unexploded booklet of two panes, adhering to interleaving, some overall toning, slight rust marks around staple holes, Very Fine appearance, a great rarity with very few intact booklets known ..... 14,000.00
- 4322 ★★ **2c Violet, Imperforate, Narcotic Tax (RJA80a).** Vertical pair, Mint N.H., rich color on bright paper, fresh and Very Fine ..... 1,000.00
- 4323 **\$15.00 Retail License (RM453).** Clear impression on Sept. 21, 1815 "License to a Retailer of Merchandise, including Wines and Spirits, in the country" in Providence R.I., light folds well away from embossing, Very Fine, scarce ..... 425.00
- 4324 **\$22.50 Retail License (RM456).** Clear impression on July 15, 1816 "License to a Retailer of Merchandise, including Wines and Spirits, in the country" in Providence R.I., light folds well away from embossing, Very Fine, scarce ..... 650.00

## PRIVATE DIE MATCH STAMPS



- 4325 **Akron Match Co., 1c Blue, Old Paper (RO1a).** Beautiful rich color, well-centered, "Feb. 70" handstamp, small crease, appears Very Fine, a fascinating Match design depicting the full moon ..... 350.00
- 4326 **Alexander's Matches, 1c Blue, Silk Paper (RO3b).** Deep color, small faults and repaired at right, Fine appearance, the Aldrich census records only 13 examples of this Match stamp rarity, all but one have faults, this is only the third example we have offered since keeping computerized records..... 5,000.00
- 4327 **Alligator Match Co., 1c Blue, Watermarked, Rouletted (RO8d).** Large margins, rich color, small faults, appears Extremely Fine..... 140.00
- 4328 **American Match Co., 3c Black, Old Paper (RO11a).** Attractive shade, single vertical crease, appears Fine ..... 550.00

## AMERICAN MATCH COMPANY, ROCK ISLAND, ILLINOIS

The American Match Company of Rock Island, Illinois, was formed by William C. Welch and Francis A. Warren. An advertisement for their "Superior Friction Matches" appeared in the July 5, 1867, edition of the Rock Island *Evening Argus*. Days later another notice appeared, announcing that the partnership had been dissolved and that Welch would carry on the business (Perry, p. 219). Only 44,000 stamps (all 3¢) were supplied in one order, delivered on October 31, 1866. The undelivered balance was destroyed (Boston Revenue Book, p. 143). Perry regarded the "Rock Island" issue as "the most famous of all the match stamps."

- 4329 **American Match Co., 3c Green, Old Paper (RO13a).** Rich color and clear impression, attractive margins and centering, usual faults including sealed tear at top and small thins
- FINE APPEARING EXAMPLE OF THIS EXTREMELY RARE PRIVATE DIE MATCH STAMP. ONLY TWELVE EXAMPLES ARE RECORDED IN THE ALDRICH CENSUS.
- Of the twelve recorded examples, nine are faulty to some degree. This is only the fourth we have offered since keeping computerized records
- Small "repaired" backstamp ..... 8,500.00



4329





4330

### BARBER MATCH COMPANY MIDDLEBURY, OHIO

Ohio Columbus Barber (1841-1920) founded the Barber Match Company in 1867 as the successor to earlier partnerships with his brother, George (pictured on the stamp below), and Barber & Peckham. In 1881 the Barber Match Company merged with several other match producers to create the Diamond Match Company. O. C. Barber served as the company's first vice president and became president in 1888.



Ohio Columbus Barber

- 4330 **Barber Match Co., 1c Blue, Watermarked, Rouletted (RO18d).** Clear roulettes on three sides, repaired causing some light staining, Fine appearance and one of the rarest Match issues, there are only nine examples recorded in the Aldrich census..... 5,000.00

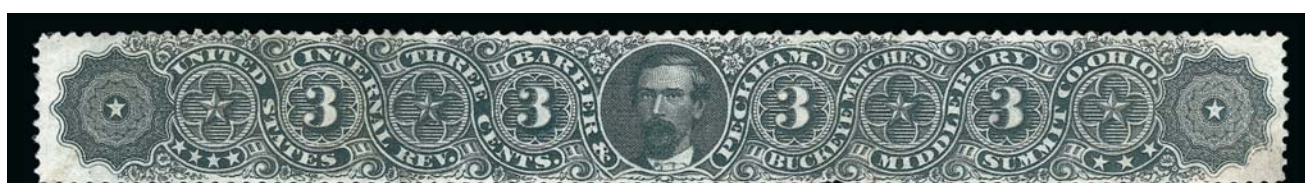

4331



4332



4334



4335



4336

- 4331 **Barber & Peckham, 3c Black, Old Paper (RO21).** Intense shade on bright paper, small corner repair, Very Fine appearance ..... 275.00

- 4332 **B. Bendel & Co., 1c Brown, Watermarked (RO24d).** Rich color, light purple cancel, repaired at top left, Fine appearance, Aldrich census records only 28 examples, none qualifying as Very Fine and many with ragged or damaged perforations..... 750.00

- 4333 **H. Bendel & Co., 12c Brown, Silk Paper (RO27b).** Wonderfully rich color on fresh paper, couple thin spots and short perf at left, scarce, one of the most striking of the Match stamp designs ..... 500.00



4333

- 4334 **Wm. Bond & Co., 4c Black, Silk Paper (RO32b).** Sharp impression, light blue handstamp cancel, Fine, 47 recorded in the Aldrich census..... 275.00
- 4335 **Wm. Bond & Co., 4c Green, Pink Paper (RO33c).** Deep color, blue handstamp cancel, Fine 200.00
- 4336 **Bousfield & Poole, 1c Lilac, Old Paper (RO34a).** Three wide margins and perfs clear at left, light crease, appears Fine ..... 140.00





4337

- 4337 **Bousfield & Poole, 3c Lilac, Old Paper (RO36a).** Slightly faded color, vertical crease as always, small stain at bottom, Very Fine appearance, only 20 are recorded in the Aldrich census ..... 3,000.00



4338

- 4338 **Bousfield & Poole, 3c Black, Silk Paper (RO37b).** Vertical pair, deep shade, without any of the creases or other faults that plague these long-format stamps, Very Fine, a beautiful pair ..... 300.00
- 4339 **Boutell & Maynard, 1c Black, Silk Paper (RO38b).** Sharp impression, light crease, Fine appearance ..... 325.00
- 4340 **Brown & Durling, 1c Black, Old Paper (RO43a).** Crisp impression, thins, Fine appearance, of the 20 examples recorded in the Aldrich book he notes that only five are sound ..... 2,250.00
- 4341 **Brown & Durling, 1c Green, Old Paper (RO44a).** Rich color, neat "JRB Feb. 1867" printed cancel, Very Fine for this difficult issue ..... 82.50
- 4342 **L. W. Buck & Co., 1c Black, Old Paper (RO45a).** Rich shade, well-centered, repaired at left, Very Fine appearance, only 20 are recorded in the Aldrich book ..... 3,000.00



# D. BURHANS & COMPANY, BURLINGTON, IOWA

Augustus H. Burhans & Co. advertised percussion matches as early as 1855 (*Daily Hawk Eye and Telegraph*, Aug. 1, 1855). D. Burhans & Company received 504,900 stamps on old paper and 97,050 on silk paper. Perry commented that the former issue was very scarce, and of the latter on silk paper he had seen no more than a half-dozen copies. The portrait on the stamp is of the proprietor, Denzlow Burhans (1820-1903).



4343

**D. Burhans & Co., 1c Black, Silk Paper (RO46b).** Showing many silk fibers, repaired vertical tear down the center

FINE APPEARANCE. AN EXTREMELY RARE EXAMPLE OF THE ONE-CENT D. BURHANS & CO. ISSUE ON SILK PAPER.

Only seven are recorded in the Aldrich census. .... 12,500.00

4343

4344 田 **Charles Busch, 1c Black on Watermarked Paper (RO47d).** Block of four, fresh, Very Fine and attractive..... 140.00



4344

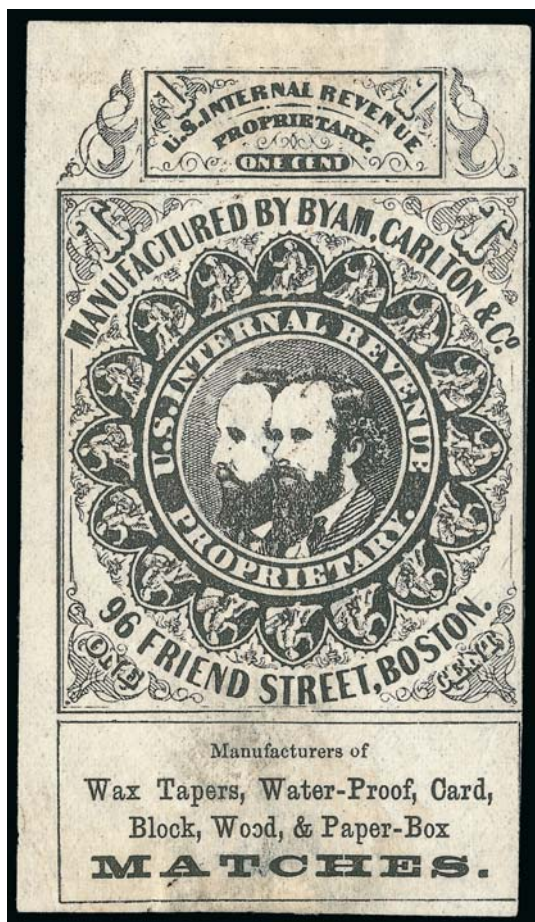

4345

**Byam, Carlton & Co., 1c Black, Old Paper (RO48a).** Huge margins to just touching at bottom right, thin at bottom causing a slight translucent stain, two minor pinholes

VERY FINE APPEARING EXAMPLE OF THIS MATCH STAMP RARITY.

Only fourteen are recorded in the Aldrich census. The vast majority of existing examples have faults to some degree ..... 6,000.00

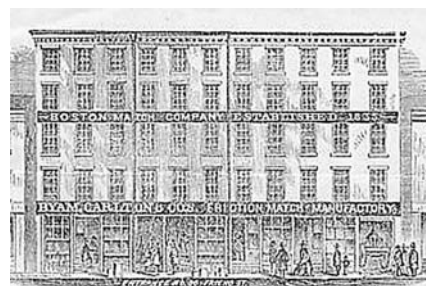

4345



- 4346 田 **Cannon Match Co., 1c Green on Pink Paper (RO57c).** Block of four, bright color, thin affects two stamps, Very Fine appearance..... 220.00
- 4347 **Chicago Match Co., 3c Black, Old Paper (RO60a).** Deep shade, small closed tear at top, Fine appearance, scarce issue with only 42 recorded in Aldrich, of which he states nearly all have perfs touching ..... 1,000.00
- 4348 **Jas. L. Clark, 1c Green, Rouletted (RO63d).** Deep color, small thin, appears Fine, only 30 are recorded in the Aldrich book and he surmises that some of this number would be turned down if re-examined..... 1,400.00
- 4349 **Cramer & Kemp, 1c Ultramarine, Old Paper (RO66u).** Small faults and some very minor staining, Very Fine appearing example of the scarcer Ultramarine shade variety . 500.00
- 4350 **W. E. Doolittle, 1c Blue, Old Paper (RO71a).** Bright color, trivial corner crease and a small stain on back barely shows thru at left, otherwise Fine, only 51 are recorded in Aldrich census..... 550.00
- 4351 **Wm. Gates, 6c Black, Old Paper (RO90a).** Unusually fresh, light vertical crease, appears Very Fine ..... 200.00

- 4352 ★ **William Gates' Sons, 1c Black, Rouletted (RO93d).** Small part original gum, dark shade, small thin spot in the watermark, Fine appearance, only 14 recorded in the Aldrich census and this is only the second example we have offered since keeping computerized records ..... 3,250.00



4352





- 4353 **A. Goldback, 1c Green, Silk Paper (RO96b).** Well-centered, bright and fresh, faint trace of a horizontal crease, appears Very Fine..... 200.00
- 4354 **T. Gorman & Bro., 1c Black, Old paper (RO97a).** Bright shade, rounded corner perf, Fine, scarce with only 29 recorded in Aldrich census, of which 21 have perfs cutting into the design and the vast majority has faults ..... 900.00
- 4355  **Greenleaf & Co., 1c Green on Silk Paper (RO100b).** Block of four, rich color, top left stamp with light corner crease and small scuff, otherwise Fine..... 500.00



- 4356 **Greenleaf & Co., 5c Orange, Silk Paper (RO102b).** Attractive color with many silk fibers clearly visible, two small thins and a couple short perfs at top  
FINE APPEARANCE. AN EXCEEDINGLY RARE EXAMPLE OF THE 5-CENT GREENLEAF MATCH STAMP ON SILK PAPER.  
Only 15 examples are recorded in the Aldrich book ..... 4,500.00

- 4357 **Charles S. Hale, 1c Green, Pink Paper (RO106c).** Excellent centering, intensely rich color and a sharp impression, Extremely Fine, a gorgeous stamp and rare in this quality ..... 300.00
- 4358 **L. G. Hunt, 1c Black, Old Paper (RO113a).** Attractive centering, small flaws, Very Fine appearance ..... 400.00
- 4359 **L. G. Hunt, 1c Black, Silk Paper (RO113b).** Red "Apr. 10th '74 G. & G." handstamp, deep shade, small thin spot, Fine appearance, only 22 are recorded in Aldrich. 1,650.00
- 4360 **P. T. Ives, 1c Blue, Watermarked, Rouletted (RO117d).** Bright color, couple creases and thin at top, Very Fine appearance, only 37 are recorded in Aldrich book..... 650.00



4361

- 4361 **John J. Macklin & Co., 1c Black, Old Paper, Rouletted (RO129a).** Torn in half horizontally and expertly repaired — the fragile nature of the paper means nearly all have faults  
FINE APPEARING EXAMPLE OF THE EXTREMELY RARE ONE-CENT ROULETTED JOHN J. MACKLIN & CO. MATCH STAMP.

The history of this stamp is recorded in the book *Private Die Match Stamps* by Christopher West, the nom-de-plume of Elliott Perry. In the book, he notes that the stamps were printed by American Phototype Co. When other match manufacturers saw the inferior workmanship of the stamp, they called it to the attention of Butler, Carpenter & Co., who reported it to the authorities as a stamp easy to counterfeit. Butler & Carpenter refused to print from the same plate. Macklin refused to have a new plate made due to the cost (he had lost his business several times due to fire) and used 1c Proprietary stamps for a period of time.

Small “repaired” backstamp. Only eleven examples are recorded in the Aldrich census (this one not included). Of these, at least eight are faulty..... 10,000.00



4362



4363

- 4362 **N.Y. Match Co., 1c Blue, Old Paper (RO136a).** Bright color, lightened ms. mark at left, small thin, Fine appearance, of the 34 recorded in the Aldrich book only 8 are potentially sound ..... 1,000.00

- 4363 **New York Match Co., 5c Blue, Silk Paper (RO139b).** Dark color, thins and a small repair at left, Fine appearance, only 22 are recorded in Aldrich book and of these at least 15 have faults, all of the four copies in the Joyce collection were faulty ..... 1,500.00



4364

- 4364 **N. & C. (Newbauer & Co.), 4c Green on Pink Paper (RO140c).** Faint magenta cancel, rich color, Very Fine..... 140.00





4365

**Pierce Match Co., 1c Green, Old Paper (RO145a).** Deep rich color, small faults and repaired at bottom, Fine appearance, the striking volcano design of this stamp makes it one of the most popular and unusual Private Die issues, it is all but impossible to find sound, with 16 of the 21 recorded in Aldrich faulty . 4,000.00

4365

4366

**V. R. Powell, 1c Black, Buff Wrapper, Cut to Shape (RO150a).** Margins all around, usual faults associated with this fragile paper, Very Fine appearance, only 21 of the cut to shape buff wrappers are recorded in Aldrich census, 15 of which are faulty to some degree .. 2,750.00



4366



4367

4367

**V. R. Powell, 1c Black, Buff Wrapper, Cut to Shape (RO150a).** Usual faults incl. a couple pinholes, Fine appearance, only 21 of the cut to shape buff wrappers are recorded in Aldrich census, 15 of which are faulty to some degree..... 2,750.00

4368

**V. R. Powell, 1c Black, White Wrapper, Cut to Shape (RO151a).** Margins nearly all around, typical faults and bottom left corner repaired, Fine appearance, the Aldrich census records only 16 of the White Wrapper variety..... 4,500.00



4368



4369



4370



4371

- 4369 **H. & W. Roeber, 1c Ultramarine, Old Paper (RO160u).** Pastel color, horizontal crease and small thin, appears Fine, very scarce despite the modest catalog value..... 300.00
- 4370 **San Francisco Match Co., 12c Blue, Silk Paper (RO165b).** Rich color, typical small faults, Fine appearance, a highly collectible example of this striking Match design ..... 700.00
- 4371 **Wilmington Parlor Match Co., 1c Black, Experimental Silk Paper (RO182e).** Crisp shade on fresh paper, perfs slightly blunted by scissors separation, otherwise Very Fine.. ..... 500.00



4372

- 4372 **Wise & Co., 1c Black, Old Paper (RO183a).** Choice centering, small repair at right, Extremely Fine appearance, only 23 are recorded in Aldrich census ..... 2,000.00

- 4373 **CANNED FRUIT, T. Kensett & Co., 1c Green, Old Paper (RP1a).** Deep rich color, thin and a few pulled perfs at top right, small faint stain, otherwise Fine, a very scarce example of the only Private Die Canned Fruit stamp, 20 of the 27 examples recorded in Aldrich census are faulty, many profoundly so and a number also showing rust stains from the fruit cans ..... 2,500.00



4373

END OF SESSION FIVE



# Resources

## siegelauctions.com



### CATALOGUES AND PRICES REALIZED

Images and descriptions for all current sale catalogues are available from our website, as well as all sales going back to 1992, our Rarities sales from 1964 and selected name sales.

### POWER SEARCH™

Search by Scott number or keyword through all of the sales at our website. The best resource in philately for research.

### MY SIEGEL™

Save your Power Searches as want lists. We will automatically notify you when a match is included in an upcoming sale, whether it's as broad as any Columbian issue, or as narrow as a 241 graded 98. The most powerful want list in philately.

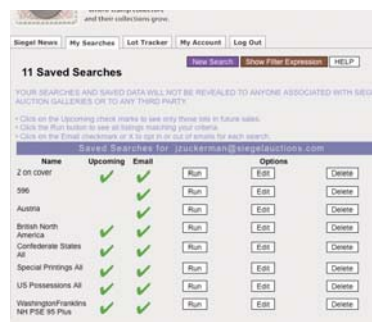

### LOT TRACKER™

Never miss another lot because you were away from your computer. Log into My Siegel™, then set up notifications to get texts and/or emails 10-30 lots before yours comes up (live bidding is still through Stamp Auction Network).

### THE SIEGEL ENCYCLOPEDIA™

This feature of our website contains a wealth of information gleaned from decades of philatelic research by the dedicated philatelists at Siegel.

### RARITIES CENSUS

The up-to-date census data for 19th and 20th century U.S. rarities are a valuable resource for buyers, sellers and researchers. Every recorded example of almost 40 different rare stamps is described and, in most cases, photographed.



### EXHIBITS AND MOUNTED COLLECTIONS

Downloadable PDF files of some of the top exhibits ever formed. See how others collect and benefit from their original research.

### VIDEO PRESENTATIONS

Downloadable video documentaries tell the stories of stamps and covers. This is the ideal way to introduce philately to others.

SESSION SIX (LOTS 4374-4737)  
THURSDAY, NOVEMBER 21, 2013, AT 1:30 P.M.

PRIVATE DIE MEDICINE STAMPS



4374

- 4374 **J. C. Ayer & Co., 1c Black, Ty. 2, Pink Paper (RS4h).** Large margins, a few light vertical creases, Very Fine appearance, 22 are recorded in the Aldrich census ..... 2,250.00



4375



4376



4377

- 4375 ★ **J. C. Ayer & Co., 4c Blue, Old Paper (RS10a).** Vertical strip of three, original gum, partially cut to shape on top and bottom stamps, faults and repairs, Fine appearance, a rare original-gum multiple ..... 1,200.00
- 4376 **J. C. Ayer & Co., 4c Blue, Silk Paper (RS10b).** Full to large margins all around, light horizontal crease and a trivial toned spot, Very Fine appearance ..... 275.00
- 4377 **J. C. Ayer & Co., 4c Blue, Watermarked (RS10d).** Large margins all around, rich color, trivial paper wrinkle at top left, still Extremely Fine, only 62 are recorded in Aldrich census ..... 350.00





- 4378 ★ **Barham Pile Cure Co., 4c Green on Watermarked Paper (RS14).** Vertical pair with large part original gum and **imprint** in the right margin, well-centered, rich color, Very Fine, Scott Retail as two used singles ..... 180.00
- 4379 **D. S. Barnes, 1c Vermilion, Old Paper (RS15a).** Bright color, small tear at right and bottom, Very Fine appearance ..... 750.00
- 4380 **D. S. Barnes, 2c Vermilion, Old Paper (RS16a).** Deep color, small wrinkle and rounded corner at bottom right, otherwise Fine ..... 675.00
- 4381 **D. S. Barnes, 4c Vermilion, Old Paper (RS17a).** Bright color, faults incl. tears and trimmed perfs at lower left, otherwise Fine, scarce, of the 24 recorded in Aldrich, at least 17 are faulty ..... 1,400.00
- 4382 **W. T. Blow, 1c Green, Old Paper (RS31a).** Rich color, Fine, only 45 are recorded in Aldrich book, of which no more than 15 are sound ..... 325.00
- 4383 **W. T. Blow, 1c Green, Pink Paper (RS31c).** With some extra horizontal perforations at top right, rich color, corner crease and a small repair at right, Fine appearance, only 43 recorded in Aldrich book ..... 450.00
- 4384 **B. Bandreth, 1c Black, Perforated, Silk Paper (RS32b).** Faintly cancelled in the right margins, small thin, Fine appearance ..... 775.00
- 4385 **Dr. C. F. Brown, 1c Blue, Old Paper (RS36a).** Brilliant color, small thin spot, Fine appearance ..... 500.00
- 4386 ★ **Dr. C. F. Brown, 1c Blue, Watermarked (RS36d).** Original gum, dark color, Fine ..... 100.00

- 4387 **Fred Brown Co., 2c Black, Die I, Pink Paper (RS37c).** Large margins all around, sharp detailed impression, small stain at bottom, still a Very Fine example of this rare Medicine stamp, only 16 are recorded in the Aldrich book ..... 3,750.00

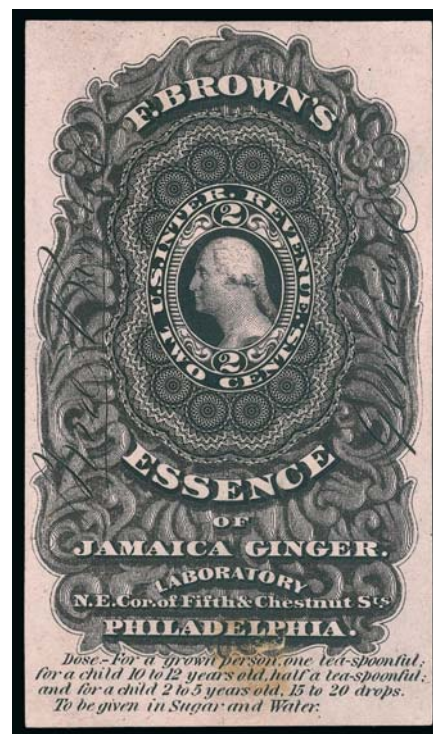

4387



4388



4389



4390

- 4388 ★ **John I. Brown & Son, 2c Green, Pink Paper (RS40c).** Original gum, rich color, Fine ..... 400.00
- 4389 **John I. Brown & Son, 2c Green, Watermarked (RS40d).** Bright color, small thin and sealed tear at top, Very Fine appearance ..... 400.00
- 4390 **John I. Brown & Son, 4c Brown, Old Paper (RS41a).** Deep rich color, tiny thin, Fine appearance, only 40 are recorded in Aldrich book ..... 550.00



4391

- 4391 **John I. Brown & Son., 4c Brown, Watermarked (RS41d).** Rich color, small faults and a sealed tear at right, otherwise Fine, only 16 are recorded in the Aldrich book, the majority of which are faulty ..... 2,000.00





4392



4393



4394



4395



4396



4397



4402



4398



4400EX



4401



4399



4403



4404



4405



4407



4408



4409



4406

- 4392 **Dr. John Bull, 1c Black, Pink Paper (RS42c).** Fresh shade, thin at top, Very Fine appearance, only 28 recorded in Aldrich book..... 825.00
- 4393 **Dr. John Bull, 4c Blue, Pink Paper (RS43c).** Bright color, perf faults at the bottom of the left side, otherwise Fine, this is the first example we have offered since keeping computerized records..... 600.00
- 4394 **J. S. Burdsal & Co., 1c Black on Orange Watermarked Wrapper (RS45d).** Three large margins as usually found, light crease, a few thins spots and a small bit of paper discoloration in the bottom margin, otherwise Very Fine, only 22 recorded in Aldrich book, of which 16 are faulty ..... 1,650.00
- 4395 **Joseph Burnett & Co., 4c Black, Pink Paper (RS46c).** Well-centered, crisp detailed impression, Very Fine and choice, 36 recorded in Aldrich book..... 400.00
- 4396 **J. W. Campion & Co., 4c Black, Silk Paper (RS47b).** Large to huge margins all around, exceptionally fresh, vertical crease, otherwise Extremely Fine, 36 recorded in Aldrich book ..... 550.00
- 4397 **J. W. Campion & Co., 4c Black, Imperforate, Watermarked (RS47d).** Large to huge margins all around, sharp impression, light crease and a small thin, otherwise Extremely Fine..... 425.00
- 4398 **J. W. Campion & Co., 4c Black, Pink Paper, Die Cut (RS48c).** Large margins to close, some wrinkling/creasing, Very Fine appearance, only 34 are recorded in Aldrich census, the majority of which have faults..... 550.00
- 4399 ★ **Dr. A. W. Chase, Son & Co., 4c Black, Silk Paper (RS55b).** Large part original gum, tiny spot on the forehead, otherwise sound and Fine ..... 300.00
- 4400 **Wm. E. Clarke, 3c Blue, Watermarked (RS56d).** Well-centered, attractive color, small corner crease, Very Fine appearance, one of the great Private Die Proprietary designs....  
.....(Photo Ex) 350.00
- 4401 **Collins Brothers, 1c Black, Silk Paper (RS59b).** Bright and fresh, faint crease, Fine appearance ..... 750.00
- 4402 **Jeremiah Curtis & Son, 2c Black, Watermarked (RS68d).** Well-centered, dark shade, small crease and a couple thins, Very Fine appearance ..... 400.00
- 4403 **Curtis & Brown Mfg. Co., 2c Black, Silk Paper (RS72b).** Clear to wide margins except small piece out of top, otherwise Fine and rare, only 16 recorded in the Aldrich census ..  
..... 2,450.00
- 4404 **Curtis & Brown Mfg. Co., 2c Black, Watermarked (RS72d).** Sharp impression, attractively centered, light vertical crease, Very Fine appearance, of the 24 recorded in the Aldrich census, at least 16 are faulty ..... 1,200.00
- 4405 **Dalley's Galvanic Horse Salve, 2c Green, Old Paper (RS73a).** Intensely rich color and a proof-like impression, a Very Fine example of this beautiful design ..... 200.00
- 4406 **Dalley's Galvanic Horse Salve, 2c Green, Old, Silk and Watermarked Papers (RS73a, RS37b, RS37d).** One of each, rich colors, small flaws incl. thins on last, Fine appearing trio of this beautiful and popular horse design ..... 725.00
- 4407 **Dalley's Magical Pain Extractor, 1c Black, Old Paper, "\$100" Instead of \$1.00 (RS74ah).** Few small faults, Fine appearance, only 27 are recorded in Aldrich..... 500.00
- 4408 **Perry Davis & Son, 1c Blue, Pink Paper (RS75c).** Rich color, two thins, Fine appearance, scarce with only 31 examples recorded in Aldrich book ..... 400.00
- 4409 **Perry Davis & Son, 1c Ultramarine, Old Paper (RS75u).** Rich Ultramarine color, Fine and quite scarce ..... 500.00



4410

- 4410 **P. H. Drake & Co., 2c Black, Old Paper (RS82a).** With extra row of horizontal perforations at top, rich shade, several small faults, Fine appearance, a rare Medicine stamp with only 12 recorded in the Aldrich book, of which at least half are faulty ..... 5,000.00





4412



4415



4413



4414



4419



4416



4417



4423



4420



4418



4421



4422



4424



4425



4426

## FLEMING BROTHERS, PITTSBURGH, PENNSYLVANIA “DR. McLANE’S CELEBRATED LIVER PILLS”

A history of Dr. McLane’s Liver Pills and the Fleming Brothers is provided in a June 1872 trademark infringement suit brought by Cochrane Fleming against Dr. James H. McLean:

“As early as 1834, Dr. Charles McLane, of Morgantown, Va., made and sold liver pills, putting them up in wooden boxes, labelled ‘Dr. McLane’s Liver Pills.’ In June, 1844, Jonathan Kidd, having purchased the exclusive right from him, began, at Pittsburg, Penn., to make and sell them. In 1845, Kidd formed a partnership with John Fleming, under the name of Jonathan Kidd & Co. Kidd died in 1853, and Fleming, the surviving partner, and one Cochrane Fleming, having purchased from Kidd’s executors all his interest in the business, entered into partnership, under the name of Fleming Brothers. That firm continued until 1865, when Cochrane retired. John carried on the business in the firm name until his death, in November, 1870, whereupon Cochrane succeeded under his will to all his rights in the business.”



4411

- 4411 **Fleming Bros. Liver Pills, 1c Black, Old Paper (RS89a).** Large margins, repaired in places  
VERY FINE APPEARANCE. A RARE EXAMPLE OF THE ONE-CENT BLACK FLEMING BROTHERS LIVER PILLS ISSUE.  
Only 13 are recorded in the Aldrich Book. Of these, at least 10 are faulty with the general quality described as being “poor”. ..... 7,000.00
- 4412 **G. G. Green, 3c Black, Watermarked, Rouletted (RS93d).** Well-centered, fresh and Very Fine ..... 250.00
- 4413 **Dr. S. B. Hartman & Co., 4c Black, Old Paper (RS99a).** Two repaired tears, one of which severed the stamp, a few light stains, Fine appearance, only 26 are recorded in the Aldrich book, most of which are off center and faulty ..... 2,750.00
- 4414 **Dr. S. B. Hartman & Co., 4c Black, Pink Paper (RS99c).** Scissors-separated but with with intact perfs all around, bright and fresh, two light vertical creases, Fine appearance, scarce with only 31 examples recorded in Aldrich book ..... 1,400.00
- 4415 **S. B. Hartman & Co., 4c Black on Pink (RS99c).** Scissors-separated removing nearly half of the perforations on one side, very scarce, ex Eagle ..... 1,400.00
- 4416 **Dr. S. B. Hartman & Co., 4c Black, Watermarked (RS99d).** Strong impression, thin spot and a couple trivial creases, Fine appearing example of this scarce issue, only 31 recorded in Aldrich book ..... 1,900.00
- 4417 **Dr. S. B. Hartman & Co., 6c Black, Old Paper (RS100a).** Deep shade, some small faults but in better condition than usually found, Fine appearance, only 33 recorded in Aldrich book ..... 775.00
- 4418 S **Dr. S. B. Hartman & Co., 6c Black, Silk Paper (RS100b).** Part original gum, rich shade, two shallow thins, Fine appearance, only 57 are recorded in Aldrich book ..... 400.00
- 4419 **E. T. Hazeltine, 4c Black, Old Paper (RS103a).** Bright and fresh color and paper, thin spot, Fine appearance, only 28 are recorded in the Aldrich book ..... 900.00
- 4420 **A. L. Helmbold’s, 2c Blue, Pink Paper (RS110c).** Deep color, shallow thin, Fine appearance ..... 500.00
- 4421 **John F. Henry, 2c Violet, Old Paper (RS112a).** Small flaws incl. thins and couple tiny stains, appears Fine, scarce with only 34 recorded in Aldrich book, of which at least 25 are faulty ..... 900.00
- 4422 **John F. Henry, 4c Bister, Old Paper (RS113a).** Faulty with small piece out of left margin, still a very rare example of this issue with only 20 recorded in Aldrich book .... 2,000.00
- 4423 **J. E. Hetherington, 2c Black, Watermarked (RS120d).** Fresh color, repaired corner at top left, Fine appearance only 36 are recorded in Aldrich book ..... 725.00
- 4424 ★ **J. E. Hetherington, 3c Black, Watermarked, Imperforate (RS121di).** Original gum, large margins, small thin, Very Fine appearance, Scott Retail \$2,250.00 as a pair .. E. 300-400
- 4425 **Hiscox & Co., 4c Black, Pink Paper (RS123c).** Crisp impression on fresh paper, thin at top, Very Fine appearance, only 38 are recorded in Aldrich book ..... 525.00
- 4426 **Hiscox & Co., 4c Black, Watermarked (RS123d).** Exceptionally fresh, tiny thin spot at bottom, Very Fine appearance, rare with only 15 recorded in the Aldrich book 1,750.00



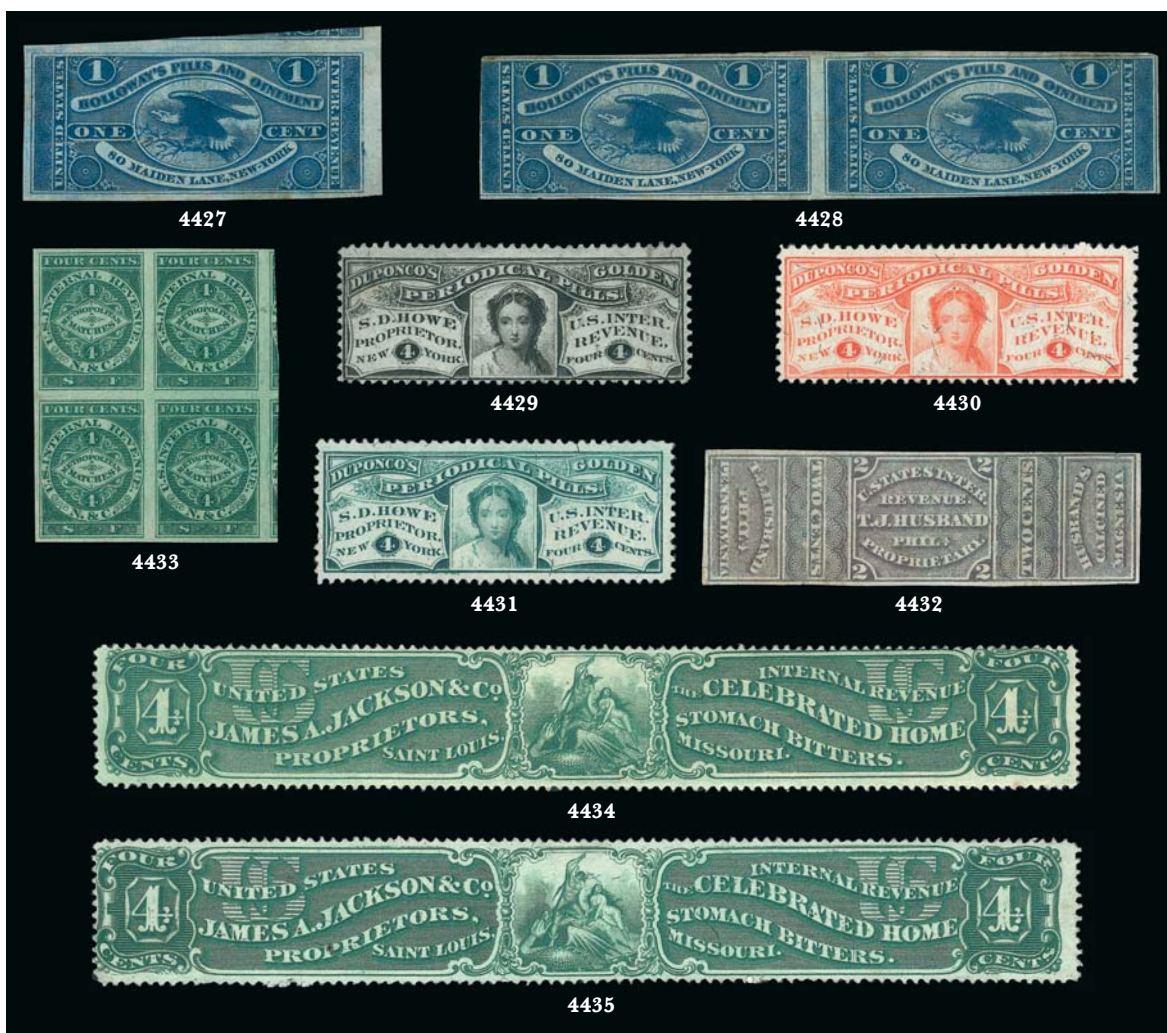

- 4427 **Holloway's Pills, 1c Blue, Imperforate (RS125a).** Large to huge margins incl. bit of adjoining stamp at top, pressed horizontal crease and small tear at bottom, Extremely Fine appearance, the vignette is the same used on the 1852 Eagle Carrier ..... 750.00
- 4428 **Holloway's Pills and Ointment, 1c Blue, Old Paper (RS125a).** Horizontal pair, full to clear margins, just touching at top left, deep color, each stamp with a large sealed tear, Fine appearance, only 43 are recorded in Aldrich book and only a tiny number of pairs exist..... 1,500.00
- 4429 **S. D. Howe, 4c Blue, Silk Paper (RS134b).** Hardly noticeable faint pressed crease, otherwise Fine ..... 500.00
- 4430 **S. D. Howe, 4c Red, Silk Paper (RS135b).** Exceedingly bright and fresh, Fine, only one sheet of this scarce stamp was ever printed and it was never used, 41 are recorded in Aldrich census..... 475.00
- 4431 **S. D. Howe, 4c Green, Silk Paper (RS136b).** Well-centered, bright color, tiny perf thin, Very Fine appearance, only one sheet of this scarce stamp was ever printed and it was never used, 36 are recorded in Aldrich census..... 475.00
- 4432 **T. J. Husband, 2c Violet, Old Paper (RS139a).** Mostly full margins all around, small faults as usual, Very Fine appearance, only 25 are recorded in the Aldrich book, of which at least 16 are faulty ..... 2,250.00
- 4433 (★)田 **N. & C. (Newbauer & Co.), 4c Green, Imperforate (RO140bi).** Unused block of four, large margins, huge at right showing parts of adjoining stamps, left pair faint crease, otherwise Extremely Fine, a rare block of the recently-discovered silk paper imperforate variety ... 2,000.00
- 4434 ★ **James A. Jackson & Co., 4c Green, Old Paper (RS143a).** Original gum, deep rich color, vertical crease and some small thins, Fine appearance, only 20 are recorded in the Aldrich book, original gum examples are particularly rare ..... 2,250.00
- 4435 **James A. Jackson & Co., 4c Green, Silk Paper (RS143b).** Rich color, tiny thin spot but without any creases or tears than plague this issue, Fine appearance, condition is far superior to most, only 51 are recorded in Aldrich book ..... 400.00

## DR. DAVID JAYNE & SON PHILADELPHIA, PENNSYLVANIA

Dr. David Jayne, born in Stroudsburg in 1799, was a University of Pennsylvania graduate and started his practice as a rural family doctor in Salem, New Jersey, in 1822. He was first listed as a doctor in Philadelphia in 1839. Jayne sold various products, including a "Tonic Vermifuge" for the expulsion of worms, and he published *Jayne's Medical Almanac & Guide to Good Health*. In 1846 his two sons joined him, and in 1855 the business name was changed to David Jayne & Son. Dr. Jayne became president of the Commonwealth Insurance Company, while his sons managed the medicine business. He died in 1866, leaving an estate worth a reported \$3,000,000. The family business carried on into the 20th century.



- 4436 ★ **Dr. D. Jayne & Son, 1c Blue, Silk Paper (RS144b).** Original gum, full margins all around, lovely rich color, faint horizontal crease at bottom and a few tiny thin specks, Very Fine appearance, only 17 are recorded in the Aldrich book..... 3,500.00



4436



4437

- 4437 **Dr. D. Jayne & Son, 1c Blue, Watermarked (RS144d).** Ample to large margins, strong impression, small thin, appears Very Fine, only 40 are recorded in the Aldrich book ..... 600.00

- 4438 **Dr. D. Jayne & Son, 2c Back, Imperforate, Silk Paper (RS145b).** Close to mostly full margins all around, fresh, Very Fine, a choice example of this rare stamp, only 14 are recorded in the Aldrich book ... 2,250.00



4438



4439

- 4439 **Dr. D. Jayne & Son, 4c Green, Silk Paper (RS146b).** Full to large margins around, rich color, central thin, Very Fine appearance, only 16 copies are recorded in the Aldrich census..... 2,400.00

- 4440 **Dr. D. Jayne & Son, 4c Green, Pink Paper (RS146c).** Mostly large margins around, deep color on fresh paper, Very Fine and choice, a scarce stamp, especially in this quality, only 28 recorded in the Aldrich census .... 1,500.00



4440





4441



4442



4443



4444



4445



4446

- 4441 J. B. Kelly & Co., 4c Black, Old Paper (RS153a). Large margins to just touching, thins and a couple minor creases, Very Fine appearance, only 19 examples of this issue are recorded in the Aldrich census ..... 2,250.00
- 4442 ★ Dr. Jas. C. Kerr, 4c Blue, Silk Paper (RS159b). Part original gum, a few small thins, Fine appearance ..... 350.00
- 4443 Jacob Lippman & Brother, 4c Blue, Old Paper (RS163a). Original gum, rich color, Fine, a very scarce stamp, especially in this sound condition, only 22 recorded in the Aldrich book..... 2,000.00
- 4444 Jacob Lippman & Bros., 4c Blue, Silk Paper (RS163b). Deep color, a couple light vertical creases typical of these long stamps, Fine appearance, only 16 recorded in Aldrich book..... 2,500.00
- 4445 Alvah Littlefield, 4c Green, Old Paper (RS165a). Rich color, a few small neat repairs, Fine, a scarce stamp which is almost always faulty, the Aldrich census records 21 copies ..... 2,000.00
- 4446 Lyon Manufacturing Co., 1c Black, Pink Paper (RS167c). Fresh, single improved perforation at top, otherwise Fine..... 400.00



- 4447 田 **S. Mansfield & Co., 1c Blue, Silk Paper, Block of Four, Imperforate Between (RS174bj).** Well-centered and fresh, Very Fine ..... 500.00
- 4448 **S. Mansfield & Co., 1c Blue, Pink Paper, Imperforate Between (RS174ci).** Deep color, small thin, Fine appearance, only 23 are recorded in the Aldrich book ..... 750.00
- 4449 田 **S. Mansfield & Co., 1c Blue, Pink Paper, Block of Four, Imperforate Between (RS174cj).** Bright color, thin at top right, Fine appearance, a scarce block with only 25 recorded in Aldrich book ..... 1,000.00
- 4450 **S. Mansfield & Co., 1c Blue, Watermarked, Horizontal Pair, Imperforate Between (RS174di).** Dark color, Fine ..... 375.00
- 4451 ★田 **S. Mansfield & Co., 1c Blue, Watermarked, Block of Four, Imperforate Between (RS174dj).** Part original gum, well-centered, rich color, tiny thin speck, appears Very Fine ..... 275.00
- 4452 **T. W. Marsden, 4c Black, Old Paper (RS176a).** Sharp impression, shallow thin, Fine appearance, 40 are recorded in Aldrich book ..... 525.00
- 4453 **Merchant's Gargling Oil, 1c Black, Pink Paper (RS178c).** Crisp impression, slight toning at top, otherwise Fine, only 17 are recorded in the Aldrich book ..... 1,250.00
- 4454 **Merchant's Gargling Oil, 2c Green, Pink Paper (RS179c).** Rich color, thin and repaired at top left, only 20 are recorded in the Aldrich census and we have offered only two others since keeping computerized records ..... 1,500.00
- 4455 ★ **Mette & Kanne, 3c Black, Watermarked (RS180d).** Large part original gum, well-centered, small repair at bottom right, Very Fine appearance ..... 400.00



- 4456 **Morehead's, 4c Black, Old Paper (RS186a).** Repaired and some light staining (nearly all examples are quite faulty), rare with only 17 recorded in Aldrich book ..... 3,000.00



4456

4457



- 4457 **Dr. M. Perl Co., 6c Black, Old Paper (RS188a).** Tight margins as usual, small repairs causing some light staining, otherwise Fine, only 23 are recorded in the Aldrich census ..  
..... 1,650.00

### BENNETT H. PIETERS & COMPANY, CHICAGO, ILLINOIS

Bennett Pieters & Company of Chicago sold "Red Jacket Bitters," which was named after a Seneca Indian who lived in the New York area from 1756 to 1830. Red Jacket was named for the bright red jacket he wore, a gift from the British. Pieters & Co. was listed in the 1860 city directory with Bennett Pieters, John F. Stafford and John D. Smedley as partners at 149 Water Street. They moved to 21 River Street, and again to 31-33 Michigan Avenue in 1866. The city directory lists the firm as distillers and wholesale liquor dealers. In the 1866 *Stranger's and Tourists' Guide to the City of Chicago*, Bennett Pieters & Co is described as follows.: "This firm had long and successfully pursued the manufacture of the Red Jacket Bitters, and their business expanding beyond the limits of their former building, has erected and now occupies a store of palatial proportions—solid stone and brick, five stories high."



4458



- 4458 **Bennett Pieters & Co., 4c Black, Old Paper (RS191a).** Small faults incl. a sealed tear at bottom, Fine appearance, only 41 are recorded in the Aldrich book ..... 650.00

4459



- 4459 **Bennett Pieters & Co., 4c Black, Silk Paper (RS191b).** Fresh shade, small faults  
FINE APPEARANCE. A RARE EXAMPLE OF THE BENNETT PIETERS & COMPANY 4-CENT ON SILK PAPER.  
The Aldrich census records a total of 10 examples of this issue. The condition of this stamp is vastly superior to most others ..... 4,500.00

4460



- 4460 **Bennett Pieters & Co., 6c Black, Old Paper (RS192a).** Faults incl. a nick in the top margin at left, Fine appearance, at least 16 of the 20 examples recorded in Aldrich census are faulty ..... 1,600.00

**“RING’S VEGETABLE AMBROSIA”**

**E. M. TUBBS & COMPANY, MANCHESTER, NEW HAMPSHIRE**

**RING’S AMBROSIA COMPANY, NASHUA, NEW HAMPSHIRE**

In the early 1860’s Philander Ring (1824-1910) began selling “Hall’s Vegetable Sicilian Hair Renewer” (Reuben P. Hall’s own private die stamp is Scott RS94). Ring was persuaded by Dr. Elisha M. Tubbs, a friend, dentist and chemist in Petersborough N.H., to manufacture their own product — “Ring’s Vegetable Ambrosia” — and, together with a third partner, they started E. M. Tubbs & Co in 1864. The company was located in Petersborough until 1866, when it moved to Manchester. Sometime prior to this, Ring had sold out his interest in the firm. E. M. Tubbs & Company ordered the 2¢ and 4¢ dies, which depict Dr. Tubbs. Stamps from these plates were printed from 1867 to 1881. Dr. Tubbs died in 1878, and Ring returned to the business. His partners were Colby Cheney and Ira Cross, and the reconstituted firm was named Ring’s Ambrosia Company. Sometime between 1878 and 1882, they moved the business to Nashua, N.H. Stamps ordered during this period were invoiced to Ring’s Ambrosia Company.



4461

4461 **Ring’s Vegetable Ambrosia, 2c Blue, Silk Paper (RS199b).** Large margins all around, rich color, small thin spot

EXTREMELY FINE APPEARANCE. A RARE EXAMPLE OF THE RING’S VEGETABLE AMBROSIA 2-CENT ON SILK PAPER.

Only 20 examples are recorded in the Aldrich census. .... 3,750.00

4462 **Ring’s Vegetable Ambrosia, 4c Black on Old Paper, Imperforate (RS200a).** Large margins all around, crisp impression, thins

EXTREMELY FINE APPEARANCE. AN IMPORTANT RARITY OF PRIVATE DIE PROPRIETARY STAMPS.

Nine examples are recorded in the Aldrich census and this is only the second example we have offered since keeping computerized records. .... 5,000.00



4462



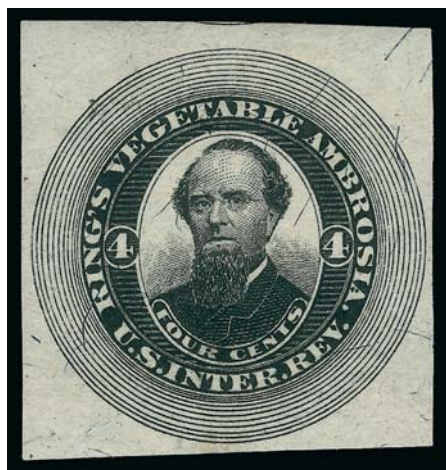

4463

- 4463 ★ **Ring's Vegetable Ambrosia, 4c Black, Imperforate, Silk Paper (RS200b).** Original gum, large margins all around

EXTREMELY FINE. A CHOICE EXAMPLE OF THE 4-CENT RING'S VEGETABLE AMBROSIA ON SILK PAPER.

Only ten are recorded in the Aldrich census.....  
..... 5,500.00

- 4464 ★ **Ring's Vegetable Ambrosia, 4c Black, Perforated, Silk Paper (RS203b).** Part original gum, deep shade, wide margins, shallow thin, Very Fine appearance, only 24 are recorded in the Aldrich book ..... 2,000.00



4464



4465

- 4465 **Ring's Vegetable Ambrosia, 4c Black, Perforated, Watermarked (RS203d).** Part original gum, uncharacteristically wide margins and well-centered

EXTREMELY FINE. A SUPERB EXAMPLE OF THE RING'S VEGETABLE AMBROSIA 4-CENT PERFORATED ON WATERMARKED PAPER.

Only 13 are recorded in the Aldrich book, of which at least 7 are faulty ..... 2,750.00



4466

- 4466 **Scheetz's Bitter Cordial, 4c Black, Perforated, Silk Paper (RS210b).** Sharp impression, slight soiling at top right, otherwise Fine, a most elusive stamp, only 39 are recorded in the Aldrich book ..... 1,000.00



DR. JACOB SCHEETZ, proprietor of Scheetz's Bitter Cordial, called on us to-day. He is in excellent health and spirits, which is no doubt in part owing to the excellent qualities of his Cordial. Doctor Scheetz says that the demand for his Cordial is increasing daily. For particulars see advertisement in **READING ADLER**.

*Reading Eagle*, Jan 28, 1869 (Google News Archive)



4467

4467 **Scheetz's Celebrated Bitter Cordial, 4c Black, Imperforate (RS211b).** Full to large margins, strong detailed impression, tiny thin spot in the top margin

VERY FINE APPEARING EXAMPLE OF THE RARE SCHEETZ'S 4-CENT IMPERFORATE ISSUE.

We have sold only one other since keeping computerized records. The Aldrich census contains just nine examples. This copy, with only a trivial thin speck, is among the very finest. .... 7,500.00



4468

**J. E. Schwartz & Co., 1c Lake, Silk Paper (RS215b).** Vertical pair, large to huge margins, fresh color, top stamp with thin and small crease, bottom stamp is sound, Very Fine-Extremely Fine appearance ..... 320.00

4468



4469

4469 **Seabury & Johnson, 1c Lake, Watermarked (RS218d).** With usual penstroke crossing out "Porous" at right, attractive color, small neat repair at top, Fine appearance, the Boston Revenue Book reports that only one sheet was issued and just 17 are recorded in the Aldrich census ..... 3,500.00





- 4470 **Syracuse Wrapper, 1c Ultramarine, Old Paper (RS227u).** Large to clear margins, faults incl. thins and creasing, otherwise Fine, scarce, only 26 are recorded in the Aldrich book of which 18 are faulty ..... 975.00

4470

### JAMES AND WILLIAM SWAIM, PHILADELPHIA, PENNSYLVANIA

The stamps used on the popular "Swaim's Panacea" were issued with facsimile signatures of Dr. James Swaim and his son, William. The product was originally created in 1820 by James' father, William Swaim, a New York City bookbinder located at 241 Pearl Street, who started selling his medicinal cure for "diseases arising from impurity of the blood and juices — also, those who suffer by directed Liver, Rheumatic affections, or from indiscretion of their youth [syphilis]." William died in 1846, and the business continued under the supervision of Dr. James Swaim. When James died in 1870, his son William took over.



4471

- 4471 **James Swaim, 6c Orange, Ms. Signature, Die Cut, Old Paper (RS231a).** Repaired incl. severed at both ends and re-attached (possibly with different stamps), a presentable example of this great rarity, only nine recorded in the Aldrich census ..... 6,500.00

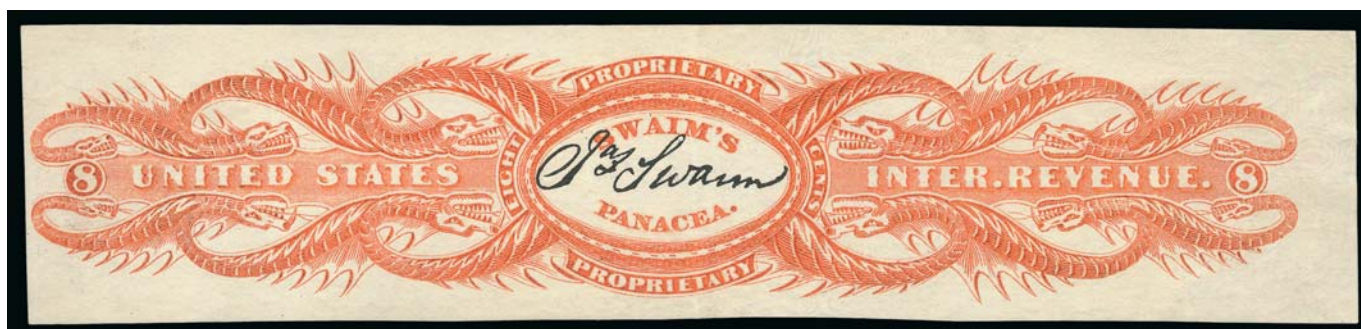

4472

- 4472 **Jas. Swaim, 8c Orange, Old Paper (RS232a).** Large to huge margins, bright color, faint vertical crease and an insignificant thin speck  
EXTREMELY FINE APPEARING EXAMPLE OF THIS BEAUTIFUL PRIVATE DIE MEDICINE ISSUE WITH A FANCIFUL SEA SERPENTS DESIGN.  
The Aldrich book records only 14 copies. This example is among the finest known..... 3,000.00

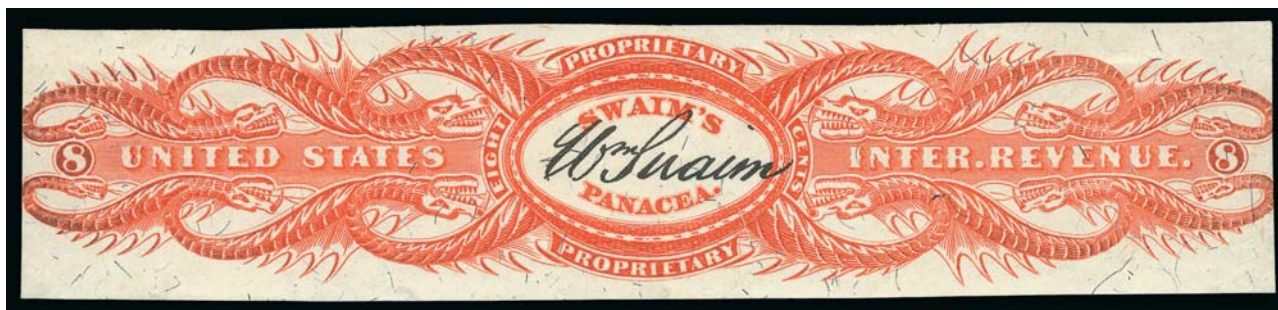

4473

- 4473 **Wm. Swaim, 8c Orange, Silk Paper (RS234b).** Large margins to just touching at sides, vibrant color on fresh paper, light vertical crease and a couple small thin specks  
VERY FINE APPEARING EXAMPLE OF THE RARE 8-CENT WILLIAM SWAIM ISSUE ON SILK PAPER.  
The Aldrich book records only nine examples of this issue, six of which are reported as faulty..... 6,000.00

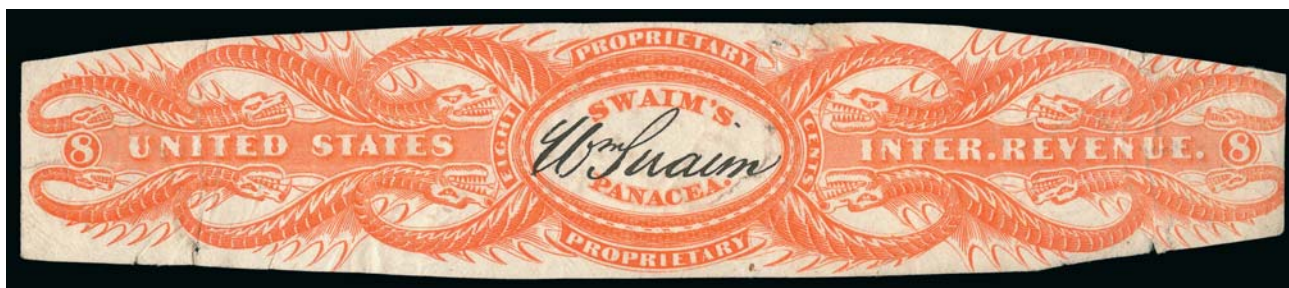

4474

- 4474 **Wm. Swaim, 8c Orange, Old Paper, Die Cut (RS235a).** Brilliant color, faults and small repairs, Fine appearance, only seventeen are recorded in the Aldrich book ..... 2,250.00

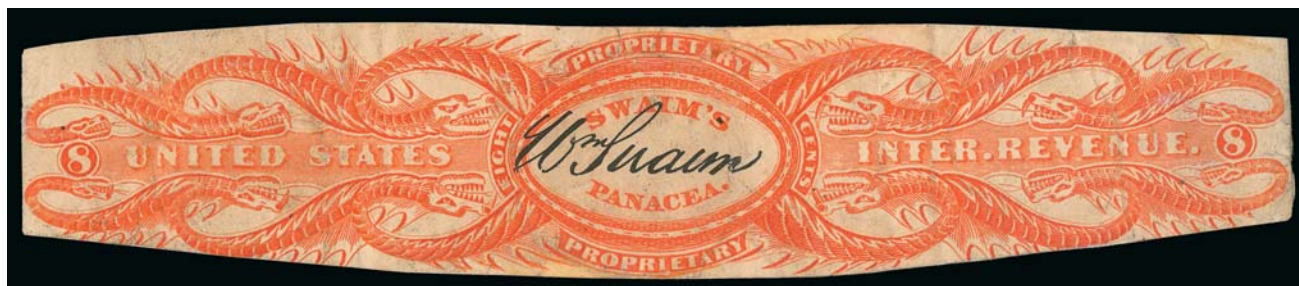

4475

- 4475 **Wm. Swaim, 8c Orange on Old Paper, Die Cut (RS235a).** Bright color, repaired and affixed to backing, still appears Fine, rare with only seventeen recorded in the Aldrich book..... 2,250.00





4476



4478



4477

- 4476 **Dr. G. W. Swett, 4c Green, Watermarked (RS237d).** Rich color, thin and small sealed tear at bottom, Fine appearance, 14 of the 19 copies recorded in the Aldrich census are faulty ..... 2,750.00
- 4477 **United States Proprietary Medicine Co., 6c Black, Old Paper (RS244a).** Small faults incl. staining on the back that shows thru in a few places, Fine appearance, only 20 examples are recorded in the Aldrich book, the majority of which are faulty ..... 2,500.00
- 4478 **United States Proprietary Medicine Co., 1c Black on Orange Wrapper (RS247a).** Huge margins on three sides, a couple very minor creases, overall Very Fine ..... 450.00



4479

- 4479 **U.S. Proprietary Medicine Co., 1c Black on Orange, Wrapper, Silk Paper (RS247b).** Three huge margins, usual creases (quite minor), a small nick in the bottom margin and couple minor margin stains  
 VERY FINE APPEARANCE. A RARE EXAMPLE OF THE ONE-CENT SILK PAPER BLACK ON ORANGE WRAPPER. ONLY FIVE ARE RECORDED. ONE OF THE GREAT RARITIES OF MEDICINE ISSUES.  
 The Aldrich book records only four examples. This is one of the finest known.... 7,000.00



- 4480 West India Manufacturing Co., 4c Black, Die I, Silk Paper (RS264b). Exceedingly well-centered, sharp impression, small thin spot, Extremely Fine appearance, only 39 are recorded in the Aldrich book ..... 250.00
- 4481 ★ West India Manufacturing Co., 4c Black, Die I, Pink Paper (RS264c). Original gum, choice centering, deep paper color, vertical crease, otherwise Extremely Fine, uncommonly choice appearance, 46 recorded in the Aldrich book ..... 400.00
- 4482 ★ West India Manufacturing Co., 4c Black, Die I, Watermarked (RS264d). Original gum, crisp impression, two small thin spots, light vertical bend, Fine appearance, scarce with only 27 recorded in the Aldrich book ..... 550.00
- 4483 Edward Wilder, 1c Green, Old Paper (RS265a). Original gum, full to large margins around, rich color, small thin spot at top, Very Fine appearance, only 14 are recorded in the Aldrich census..... 2,250.00
- 4484 Edward Wilder, 1c Green, Silk Paper (RS265b). Full to large margins around, deep color, faint crease, otherwise Very Fine..... 325.00
- 4485 Edward Wilder, 1c Green, Watermarked (RS265d). Large margins all around, bright color, horizontal crease at bottom, otherwise Extremely Fine..... 300.00
- 4486 ★ Edward Wilder, 4c Lake, Silk Paper (RS268b). Original gum, full to large margins all around, shallow thin spot, appears Very Fine, only 47 are recorded in the Aldrich census ..... 275.00
- 4487 J. H. Zeilin & Co., 2c Red, Silk Paper (RS275b). Intensely rich color and a highly detailed impression, Fine and rare, only 22 are recorded in the Aldrich book, this is only the second unduplicated example we have offered since keeping computerized records... ..... 1,100.00



## PRIVATE DIE PERFUME STAMPS



4488

4488

**Corning & Tappan, 1c Black, Watermarked, Imperforate (RT2d).** Large margins all around, razor-sharp impression, small thin, Very Fine appearance, the Aldrich book records 16 examples, this is only the second unduplicated example we have offered since keeping computerized records ..... 2,750.00



4489

4489



4490



4491



4492

- 4489 **Corning & Tappan, 1c Black, Watermarked, Perforated (RT3d).** Well-centered, small thin spot, Very Fine appearance, 31 are recorded in the Aldrich book..... 825.00
- 4490 **E. W. Hoyt & Co., 2c Black, Watermarked, Imperforate (RT8d).** Strong impression, light vertical crease and thinned at bottom, Very Fine appearance, 32 examples recorded in the Aldrich book ..... 900.00
- 4491 **E. W. Hoyt & Co., 4c Black, Pink Paper (RT10c).** Large margins, sharp impression, two faint vertical creases, Very Fine appearance..... 350.00
- 4492 **E. W. Hoyt & Co., 4c Black, Watermarked (RT10d).** Large margins, sharp impression, small crease at left, otherwise Very Fine, the Aldrich book records only 18 examples ..... 2,000.00

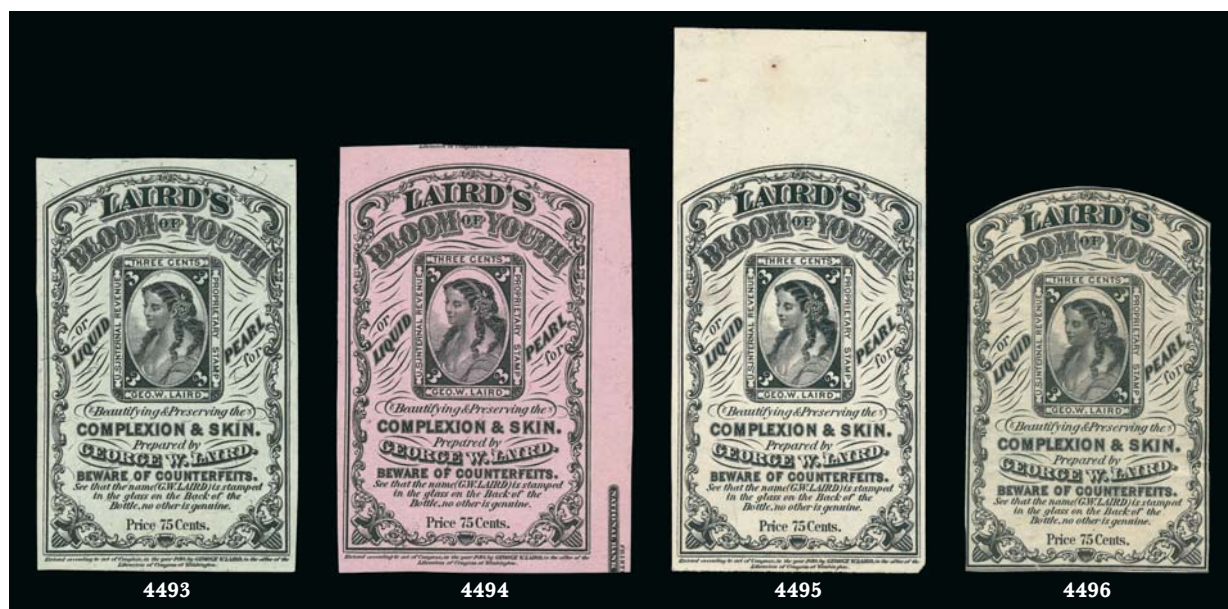

- 4493 **George W. Laird, 3c Black, Silk Paper, Imperforate (RT14b).** Large balanced margins all around, fresh shade and a detailed impression, faint trace of a vertical crease, appears Extremely Fine, a highly desirable example, 44 recorded in the Aldrich book... 1,000.00
- 4494 **George W. Laird, 3c Black, Pink Paper (RT14c).** Huge margins incl. part of the imprint in the right sheet margin, sharp impression and strong paper color, a light vertical crease is the only imperfection, appears Extremely Fine, 40 are recorded in the Aldrich book ... 1,250.00
- 4495 **George W. Laird, 3c Black, Watermarked (RT14d).** Large margins incl. a huge sheet margin at top, crisp impression, small thin and a stain on back just barely shows thru, Extremely Fine appearance, 42 are recorded in the Aldrich census..... 1,000.00
- 4496 **George W. Laird, 3c Black on Old Paper, Die Cut (RT15a).** Full margins nearly all around, deep shade, thin and some minor paper wrinkling, Very Fine appearance, only ten recorded in the Aldrich census, of which half are faulty ..... 3,000.00

- 4497 **George W. Laird, 3c Black on Pink Paper, Die Cut (RT15c).** Full to mostly large margins around, deep paper color

VERY FINE. A RARE EXAMPLE OF THE GEORGE W. LAIRD 3-CENT DIE CUT ISSUE ON PINK PAPER. ONLY 9 ARE RECORDED.

The Aldrich book records 9 examples and this is only the third example we have offered since keeping computerized records. Few of the tiny number recorded are in this sound Very Fine quality. .... 3,250.00



4497





4498



4499



4500



4501

- 4498 **Lanman & Kemp, 1c Black, Pink Paper (RT16c).** Intense proof-like impression, Fine .... 400.00
- 4499 ★ **R. & G. A. Wright, 2c Black, Watermarked (RT23d).** Part original gum, part **imprint** in the left margin, deep shade, Fine ..... 600.00
- 4500 ★ **R. & G. A. Wright, 3c Lake, Watermarked (RT24d).** Part original gum, dark color, small thin spot, Fine appearance ..... 400.00
- 4501 ★ **R. & G. A. Wright, 4c Green, Watermarked (RT25d).** Part original gum, deep rich color, Fine ..... 750.00
- 4502 **Match and Medicine Private Die Proprietary Collection.** Balance of the Barnes collection in two beautifully mounted volumes, containing probably 600 different stamps by Scott number and paper type, this also includes Perfume, Playing Cards and 1898-1900 Issues, few multiples as well, largely complete, generally lacking the multi-hundred dollar Scott Retail items, the rarities and a few others, outstanding foundation collection that would take a long time to duplicate one stamp at a time, general overall condition is much better than typically encountered, a sensational lot that was mounted by Warren H. Colson for this collector well before World War II ..... *Not illustrated* E. 7,500-10,000

## MOTOR VEHICLE TAX STAMPS



4503EX

- 4503 ★★田 **42c-\$5.00 1942-46 Motor Vehicle Tax Stamps (RV1-RV53).** Complete in blocks of four, Mint N.H. except No. RV1 two stamps lightly hinged, a small number are affected by light toning on reverse only (this usually affects only one or two stamps in the block), otherwise fresh and Fine-Very Fine, Scott Retail as singles, *Offered on behalf of Harvard University*.....(Photo Ex) 10,551.00

## HUNTING PERMITS



- 4504 ★★ **\$1.00 1934 Hunting Permit (RW1).** Mint N.H., rich color, choice centering with wide margins, Extremely Fine Gem, P.S.E. encapsulated (XF-Superb 95; SMQ \$2,200.00)..... 750.00
- 4505 ★★ **\$1.00 1934 Hunting Permit (RW1).** Mint N.H. with **plate no. 129202** selvage, wide margins and almost perfectly centered, minor natural gum skips, Extremely Fine 750.00
- 4506 ★★ **\$1.00 1934 Hunting Permit (RW1).** Mint N.H. with top **plate no. 129199** selvage, Jumbo margins and lovely color, few trivial natural gum skip specks, Extremely Fine..... 750.00
- 4507 ★★ **\$1.00 1934 Hunting Permit (RW1).** Mint N.H. with top **plate no. F129200** selvage, choice margins and centering, lovely pastel color, insignificant gum bend and skip specks, Extremely Fine..... 750.00
- 4508 ★ **\$1.00 1934 Hunting Permit (RW1).** Lightly hinged in one corner, enormous Jumbo margins, deep rich color, fresh and Extremely Fine Gem, with 2005 P.S.E. certificate (OGph, XF-Superb 95J; SMQ \$540.00, this would have an SMQ value of \$3,700.00 if Mint N.H., so this stamp is an affordable option) ..... 375.00
- 4509 ★★ **\$1.00 1935 Hunting Permit (RW2).** Mint N.H., brilliant color, detailed impression, Extremely Fine Gem, with 2010 P.F. certificate (XF-Superb 95 XQ) ..... 750.00





4510



4511



4512



4513



4514



4515



4516



4517



4519



4518



4521



4522



4525



4520



4523



4524

---

4510	★★	<b>\$1.00 1935 Hunting Permit (RW2).</b> Mint N.H. with left selvage, beautifully centered, vivid color on fresh paper, Extremely Fine, with 2009 P.S.E. certificate (XF 90; SMQ \$1,150.00) ..... 750.00
4511	★★	<b>\$1.00 1935 Hunting Permit (RW2).</b> Mint N.H. with top <b>plate no. F131983</b> selvage, fresh, vibrant color without any gum skips or bends, Very Fine..... 750.00
4512	★★	<b>\$1.00 1935 Hunting Permit (RW2).</b> Mint N.H., rich color, fresh and Very Fine, with 2011 P.S.E. certificate ..... 750.00
4513	★★田	<b>\$1.00 1935 Hunting Permit (RW2).</b> Irregular block of five with bottom left corner selvage and plate no. 131983, Mint N.H., usual natural gum skips and wrinkles, pos. 5 trivial light corner crease of little consequence, otherwise Fine-Very Fine..... 3,750.00
4514	★★	<b>\$1.00 1936 Hunting Permit (RW3).</b> Mint N.H. with bottom <b>plate no. 134317</b> selvage, wide margins, Extremely Fine, ex Dr. Killien, with 1990 P.F. and 2006 P.S.E. certificates (XF 90; SMQ \$500.00) ..... 350.00
4515	★★	<b>\$1.00 1936 Hunting Permit (RW3).</b> Mint N.H. with top <b>plate no. F 134317</b> selvage, wide margins, Extremely Fine, with 2005 P.S.E. certificate (VF-XF 85j; SMQ \$425.00)... 350.00
4516	★★田	<b>\$1.00 1937 Hunting Permit (RW4).</b> Mint N.H. block of four, crisp impression and bright color, light natural gum bends, Fine-Very Fine ..... 1,400.00
4517	★★	<b>\$1.00 1940 Hunting Permit (RW7).</b> Mint N.H., beautifully centered and without any gum bends or skips, Extremely Fine Gem, P.S.E. encapsulated (XF-Superb 95; SMQ \$575.00) ..... 225.00
4518	★★田	<b>\$1.00 1946 Hunting Permit (RW13).</b> Mint N.H. bottom left plate no. 158449 block of six, nicely centered, Very Fine, with 2010 P.S.E. certificate ..... 350.00
4519	★★	<b>\$1.00 1947 Hunting Permit (RW14).</b> Mint N.H., bright shade, perfectly centered, Extremely Fine Gem, with 2006 P.S.E. certificate (Superb 98; SMQ \$475.00) ..... 60.00
4520	★★	<b>\$1.00 1948 Hunting Permit (RW15).</b> Mint N.H., rich color and clear impression, perfectly centered, Extremely Fine Gem, with 2010 P.S.E. certificate (Superb 98; SMQ \$475.00)..... 60.00
4521	★★田	<b>\$1.00 1948 Hunting Permit (RW15).</b> Mint N.H. bottom right plate no. 160101 block of six, choice centering throughout, bright and fresh, Extremely Fine, scarce in this superb quality..... 400.00
4522	★★田	<b>\$2.00 1951 Hunting Permit (RW18).</b> Mint N.H. top left plate no. 162126 block of six, light natural diagonal flat plate printing bends as usual, remarkably choice centering, Extremely Fine Gem, one of the finest 1951 Hunting Permit plate blocks extant, with 2010 P.S.E. certificate (Superb 98)..... 575.00
4523	★★	<b>\$2.00 1954 Hunting Permit (RW21).</b> Mint N.H., intense shade, mathematically perfect centering, Extremely Fine Gem, with 2013 P.S.A.G. certificate (Gem 100)..... 90.00
4524	★★	<b>\$2.00 1955 Hunting Permit (RW22).</b> Mint N.H., rich color, wide margins and perfect centering, Extremely Fine Gem, with 2006 P.S.E. certificate (Superb 98; SMQ \$300.00) ..... 90.00
4525	★★田	<b>\$2.00 1955 Hunting Permit (RW22).</b> Mint N.H. top left plate no. 165283 block of six, beautifully centered, bright and fresh, Very Fine and choice ..... 600.00

---





4526



4527



4528



4529



4530



4531



4532



4535



4533



- 4526 ★★ **\$2.00 1957 Hunting Permit (RW24).** Mint N.H. with top plate no. 166257, wide balanced margins, Extremely Fine Gem, with 2010 P.S.E. certificate (Superb 98; SMQ \$325.00) .... 90.00
- 4527 ★★ **\$2.00 1957 Hunting Permit (RW24).** Mint N.H. with **plate no. 166259** selvage at bottom, crisp impression, perfectly centered, Extremely Fine Gem, with 2005 P.S.E. certificate (Superb 98; SMQ \$325.00) ..... 90.00
- 4528 ★★田 **\$3.00 1959 Hunting Permit (RW26).** Mint N.H. bottom right plate no 167120 block of four, rich colors, choice centering, Extremely Fine, with 2010 P.S.E. certificate (XF 90) .. 600.00
- 4529 ★★田 **\$3.00 1959 Hunting Permit (RW26).** Mint N.H. top left plate no. 167120 block of four, beautifully centered, Extremely Fine..... 600.00
- 4530 ★★田 **\$3.00 1959 Hunting Permit (RW26).** Mint N.H. bottom right plate no 167120 block of four, bright colors, Very Fine and choice ..... 600.00
- 4531 ★★田 **\$3.00 1960 Hunting Permit (RW27).** Mint N.H. top left plate no. 167503 block of four, fresh and Extremely Fine ..... 475.00
- 4532 ★★田 **\$3.00 1961 Hunting Permit (RW28).** Mint N.H. top right plate no. 167772 block of four, perfectly centered, pristine and Extremely Fine, with 2010 P.S.E. certificate (XF-Superb 95)..... 525.00
- 4533 ★★ **\$3.00 1962 Hunting Permit (RW29).** Mint N.H., almost mathematically centered with strong impression on crisp white paper, Extremely Fine Gem, with 2007 P.S.E. certificate (Superb 98; SMQ \$350.00) ..... 110.00
- 4534 ★★ **\$3.00 1962 Hunting Permit (RW29).** Ten singles and corner margin block of four, Mint N.H., wonderfully fresh, Very Fine-Extremely Fine, choice lot..... 1,540.00
- 4535 ★★田 **\$3.00 1962 Hunting Permit (RW29).** Mint N.H. top left plate no. 168073 block of four, superb centering, fresh and Extremely Fine ..... 575.00



4536

- 4536 ★★田 **\$3.00 1964 Hunting Permit (RW31).** Mint N.H. top right plate no. 168629 block of six, bright and fresh, Extremely Fine, with 2010 P.S.E. certificate (XF 90)..... 1,900.00





4537

- 4537 ★★田 **\$3.00 1964 Hunting Permit (RW31)**. Mint N.H. top right plate no. 168629 block of six, rich colors, choice centering, fresh and Extremely Fine, a beautiful Mint N.H. plate block ..... 1,900.00



4538



4539



4540

- 4538 ★★田 **\$3.00 1965 Hunting Permit (RW32)**. Mint N.H. bottom right corner margin plate no. 168791 block of four, brilliant colors, fresh and Extremely Fine ..... 500.00
- 4539 ★★田 **\$3.00 1965 Hunting Permit (RW32)**. Mint N.H. top right corner plate no. 168791 block of four, beautifully centered, Extremely Fine ..... 500.00
- 4540 ★★田 **\$3.00 1966 Hunting Permit (RW33)**. Mint N.H. top right corner plate no. 169063 block of four, Very Fine-Extremely Fine ..... 550.00

## HUNTING PERMIT GROUP LOTS

- 4541 **\$1.00 1934-38 Hunting Permit (RW1-RW3, RW5)**. Lightly hinged, usual light gum bends, Fine-Very Fine ..... 1,125.00
- 4542 ★ **\$1.00 1934-38 Hunting Permit (RW1-RW3, RW5)**. Blocks of four, all but No. RW3 have plate number in the selvage, lightly hinged except two stamps each of No. RW2 and RW5 are Mint N.H., typical minor gum bends and skips, several well-centered and margined stamp, Fine-Very Fine ..... 5,700.00
- 4543 ★★田 **\$5.00-\$15.00 1972-2006 Hunting Permits (RW39-RW53, RW55-RW61, RW64, RW66, RW68-RW72)**. Mint N.H. plate no. blocks of four, 24 duplicates between RW40-RW51 and includes four matched sets, Very Fine-Extremely Fine, Face Value \$1,870.00 ..... 4,780.00
- 4544 ★★田 **\$5.00-\$15.00 1972-2006 Hunting Permits (RW39-RW66, RW68-RW73)**. Mint N.H. plate no. blocks of four, virtually all Extremely Fine, Face Value \$1,460.00 ..... 3,290.00
- 4545 ★★ **\$15.00 2006-10 Hunting Permits, Souvenir Sheets of One (RW73b-RW77b)**. All artist signed and in quantities of one to five each, Mint N.H., Extremely Fine ..... 1,580.00
- 4546 ★★ **Hunting Permits, Choice Graded Balance (RW13/RW60)**. 11 stamps, all but one Mint N.H., 10 certified and graded, incl. Nos. RW13 (XF-Superb 95), RW15 (XF-Superb 95), RW16 (XF-Superb 95 Jumbo), RW17 (OGph, Superb 98 Jumbo), RW24 (XF-Superb 95), RW26 (ungraded), RW32 (XF-Superb 95), RW33 (Superb 98 with plate no. selvage), RW40 (Gem 100), RW43 (XF-Superb 95), RW 60 (Gem 100, encapsulated), Extremely Fine throughout, an outstanding group, total SMQ not counting the RW17, without regard to Jumbo appellations and counting the 100's as 98's approximately \$2,000.00 ..... E. 1,000-1,500

## REVENUE GROUP LOTS

- 4547 **First Issue Revenue Collection.** Nearly complete collection balance from the Barnes estate, mounted in one volume, incl. singles, pairs and larger multiples and some varieties, this is an "old time" quality collection with questionable stamps here and there, especially among the Part Perforated, still lots of Fine collectible material to be found in this lot ..... E. 3,000-4,000
- 4548 (★) **First Issue Revenue Perforated Collection.** Complete less Nos. R21c, R31c, R99c and R102c, **all appear unused except Nos. R14c, R39c and R49c**, mounted on Scott Specialty pages with a couple of shades included, while we cannot guarantee all are unused, this seems to be the case judging from the strength of the colors of the stamps in the collection, there also may be a few flaws here and there, still overall Fine-Very Fine, it would be quite a challenge to duplicate this handsome lot, Scott Retail as "used" ..... 4,271.65
- 4549 **Revenue Accumulation.** Many thousands of stamps in several cartons containing envelopes, stock books, collections, etc., vast majority First Issue Perforated, also Second and Third Issues complete less nos. R121 and R126, and many other duplicates, pretty fair showing of Dated Stocks and Docs (mostly in one collection) and Proprietary, quite a fair number of **Match & Medicine** with a few better, the First Issue focus seems to be on **cancellations** with unsorted accumulations to an eleven medium size three-ring binder collection of several hundred mounted one stamp to a page, generally with photocopy illustration of the cancel beneath each stamp, probably a dozen or so are **ex Joyce**, there are also First Issue Multiples and stamps on Documents and Photographs, while generally speaking, the stamps in this lot are inexpensive varieties, there are a lots of better medium values here and there and higher value material such as such as Nos. R21c (two), 81a, 82a, 97c and e, 98a, 100c, 101a and c and 102c (two), also \$1.00 Imperfs, virtually all \$5.00 and \$10.00 Imperfs and a more than likely genuine R79a with small tear, an exciting lot for the revenue collector or dealer and a First Issue cancellation collector's dream, a massive sorting job, but lots of fun..... E. 7,500-10,000
- 4550 **Revenue Collection Balance.** Most of the value in the first three issues, First Issue both imperforate and perforated, imperforate to \$50.00 and perforate to \$200.00, Second Issue to \$50.00, Third Issue complete to \$20.00, also some later 19th Century issues, a few Revenue Stamped Paper incl. two 25c Eagle on full document, also some unlisted items such as Champlain & St. Lawrence Railroad obsolete bank note uncut sheet of six, First Issue has some handstamped cancels, unused stamps and color varieties, some small faults, Fine-Very Fine appearance, *Offered on behalf of Harvard University* ..... E. 1,000-1,500
- 4551 **Revenue Collection.** One volume collection balance from the Barnes estate, containing Second and Third Issues complete plus Second Issue 10c, 50c and \$1.00 Inverts in mixed condition (\$1.00 with filled triangular punch cancel) and other Documentaries, Proprietary, Narcotics, Wines, also few Future Delivery, Silver Tax, etc., small quantity of 1947 dated Documentary in Mint N.H. multiples to the \$10.00 and some RW13-RW14's, mixed condition, much Fine-Very Fine ..... E. 2,000-3,000

## POSTAL SAVINGS



4552



4553



4554

- 4552 ★★田 50c Dark Blue Green, Postal Savings (PS9). Mint N.H. wide top plate no.F22544 block of six, fresh, rich color, few trivial natural gum skips, Fine-Very Fine..... 1,125.00
- 4553 ★★田 50c Dark Blue Green, Postal Savings (PS9). Mint N.H. wide left plate no. 22544 block of six, fresh, rich color, Fine-Very Fine ..... 1,125.00
- 4554 ★★田 50c Dark Blue Green, Postal Savings (PS9). Mint N.H. left plate no. 22544 block of six, fresh, rich color, Fine ..... 1,125.00





- 4555 ★★田 **\$1.00 Black, Postal Savings (PS10)**. Mint N.H. right plate no. 22545 block of six, excellent centering, fresh and crisp, small natural short gumming on pos. 6, Very Fine and scarce ..... 2,400.00
- 4556 ★★田 **25c Green, Postal Savings, Booklet Pane of Ten (PS12b)**. Complete unexploded booklet of ten panes, Mint N.H., Very Fine, Scott Retail as ten Mint N.H. panes ..... 600.00
- 4557 **5c-50c Postage Currency, “ABCo” Imprint, Perforated and Imperforate (PC1-PC8)**. Fine-Very Fine ..... (Photo Ex) 1,360.00
- 4558 **5c-50c Postage Currency, Without “ABCo” Imprint, Perforated (PC9-PC12)**. Fresh and crisp, 5c separated by scissors partially blunting some perfs, Fine-Very Fine ..... (Photo Ex) 1,270.00
- 4559 **5c-50c Postage Currency, Without “ABCo” Imprint, Imperforate (PC13-PC16)**. fresh, Fine-Very Fine set ..... (Photo Ex) 1,705.00

## CONFEDERATE STATES



4560

- 4560 ★ **10c Blue, Paterson (2)**. Original gum, lightly hinged, large even margins all around, beautiful fresh color and paper, Extremely Fine Gem, a superb stamp in every respect, with 2013 P.S.E. certificate (XF-Superb 95; SMQ \$2,100.00) ..... 300.00

- 4561 **5c Light Milky Blue, Stone 2 (4b).** Large margins all around, pretty pastel color complemented by blue Petersburg Va. circular datestamp cancel, fresh and bright, Extremely Fine Gem, with 2013 P.S.E. certificate (XF-Superb 95; SMQ \$875.00 as Blue No. 4, this is a scarcer shade) ..... 200.00



4561



4562

- 4562 ★★ **5c Blue (4).** Mint N.H., huge Jumbo “picture frame” margins showing parts of all eight adjoining stamps, fresh color and paper, Extremely Fine Gem, indescribably beautiful in optimum condition, with 2013 P.S.E. certificate (Gem 100 Jumbo; SMQ \$6,300.00 as 98, unpriced in higher grade), Scott Retail as hinged ..... 225.00

- 4563 **5c Blue (4).** Horizontal pair, large margins virtually all around, beautiful color, neat Charleston SC circular datestamps, Very Fine-Extremely Fine, with 2013 P.F. certificate..... 450.00



4563



4564

- 4564 **10c Rose (5).** Large to huge margins, vivid color, neat town cancel  
EXTREMELY FINE GEM USED EXAMPLE OF THE 10-CENT ROSE ISSUE.  
With 1999 P.F. and 2013 P.S.E. certificates (XF-Superb 95; SMQ \$3,500.00)..... 500.00





4565

- 4565 ★★ **5c Light Blue, De La Rue (6).** Mint N.H., typical slightly uneven hand-applied gum, Jumbo margins with portions of all eight surrounding stamps, bright color, Extremely Fine Gem, with 2013 P.S.E. certificate (Gem 100 Jumbo; SMQ \$420.00 as 98, unpriced in this ultimate grade) ..... 16.00



4566

- 4566 ★★ **5c Blue, Local (7).** Mint N.H., Jumbo margins with portions of all eight surrounding stamps, fresh color, Extremely Fine Gem, with 2013 P.S.E. certificate (Gem 100 Jumbo; SMQ \$504.00 as 98, unpriced in this ultimate grade) ..... 20.00

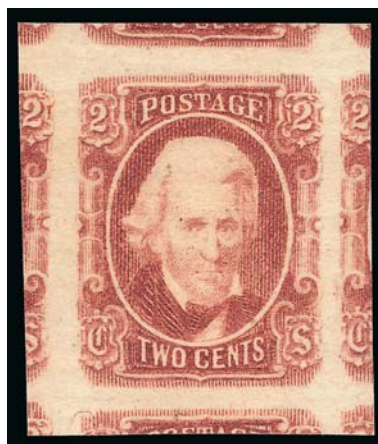

4567

- 4567 ★★ **2c Brown Red (8).** Mint N.H., huge Jumbo "picture frame" margins showing parts of all eight adjoining stamps, lovely color on fresh paper, Extremely Fine Gem, with 2013 P.S.E. certificate (Gem 100 Jumbo; SMQ \$2,100.00 as 98, unpriced in higher grade), matchless, Scott Retail as hinged ..... 75.00

- 4568 ★★ **10c Greenish Blue, Die A (11).** Mint N.H. with enormous Jumbo margins showing parts of all eight adjacent stamps, wonderfully fresh, Extremely Fine Gem, with 2013 P.S.E. certificate (Gem 100 Jumbo; SMQ \$410.00 as 98, unpriced in this ultimate grade)..... 75.00

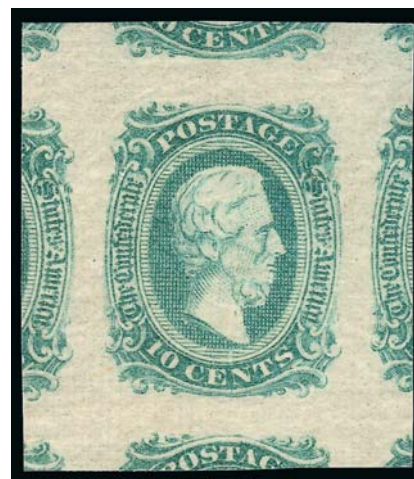

4568

- 4569 ★★ **10c Blue, Die B (12).** Mint N.H. with enormous Jumbo margins showing significant parts of all eight adjacent stamps, deep rich color on fresh paper, Extremely Fine Gem, with 2013 P.S.E. certificate (Gem 100 Jumbo; SMQ \$410.00 as 98, unpriced in this ultimate grade) ..... 20.00



4569

## U.S. POSSESSIONS AND UNITED NATIONS



- 4570 ★ **CANAL ZONE, 1904, 8c on 50c Bister Brown (15).** Slightly tropicalized original gum, bright and fresh, Fine, only 435 were issued, with 2013 P.F. certificate, *Offered on behalf of Harvard University* ..... 2,500.00
- 4571 ★ **CANAL ZONE, 1912, 2c Vermilion & Black, Ovpt. Reading Down, Inverted Center (39e).** Part original gum, rich colors, Very Fine, it is surmised that 400 were printed including at least 168 of which were used for booklets, with 1992 P.F. certificate as original gum ..... 650.00
- 4572 ★ **CANAL ZONE, 1926, \$1.00 Violet Brown (95).** Block of four, bottom stamps Mint N.H., deep rich color, fresh and Very Fine, Scott Retail as singles ..... 770.00
- 4573 ★★ **CANAL ZONE SMALL COLLECTION.** 31 different Mint N.H. stamps, all fresh and crisp with beautiful centering, Extremely Fine, hard to find in this consistently high quality ..... 655.85
- 4574 ★ **GUAM, 1899, 1c-\$1.00 1899 Issue, 10c Blue, Special Delivery (1-8, 10-12, E1).** Incl. both shades of the 2c, original gum except 15c and No. E1 no gum, some with slight gum disturbance, a few small flaws, Fine-Very Fine appearance ..... (Photo Ex) 1,660.00
- 4575 ★ **GUAM, 1930, 1c, 2c Seals (M3-M4).** Blocks of four, without gum as issued, Very Fine set ..... (Photo Ex) 850.00
- 4576 ★ **PUERTO RICO, Coamo, 1898, 5c Black, Ty. I (201).** Original gum, h.r., full margins to clear at bottom, violet "F. Santia(go)" control mark, Very Fine, about 500 issued, with 2013 P.F. certificate, *Offered on behalf of Harvard University* ..... 650.00
- 4577 ★★ **RYUKYU ISLANDS, Accumulation.** 1950s-1970s, begins with No. 57 onwards to No. 217, most is either imprint blocks, souvenir sheets or sheets of 20, a few sets, incl. many of the 1970 Classic Opera Issue in souvenir sheets, duplication present, all Mint N.H., Very Fine ..... *Not illustrated* E. 150-200
- 4578 ★ **UNITED STATES POSSESSIONS.** Unused collection balance, mostly Canal Zone, which includes No. 1-3 and lacking only a small number of stamp for completion of major Scott numbers, also 2c Vermilion & Black with inverted center (No. 39e) and back-of-book, Guam has the basic eleven stamps, plus the Special Delivery and Guard Mail, also some Cuba and Puerto Rico, most with original gum, some small faults, overall Fine, *Offered on behalf of Harvard University* .... *Not illustrated* E. 1,000-1,500
- 4579 ★ **UNITED STATES POSSESSIONS.** Unused collection on pages, mostly Philippines but also incl. Canal Zone, Cuba and Puerto Rico with better items, Philippines features Nos. 212-223 (less 217A), 273-274 and others, Fine-Very Fine collection ..... E. 1,000-1,500
- 4580 ★★ **UNITED NATIONS, 1955, 3c-8c Anniversary Souvenir Sheet (38).** 21, Mint N.H., Very Fine ..... *Not illustrated* 1,890.00
- 4581 ★★ **UNITED NATIONS VARIETIES.** Incl. 1½c First Issue single and inscription block of four with Precancel (Mint N.H.), No. 100a Black Omitted and 133TC (Lindner 164c) gummed and perforated plate proof in Lilac, listed but unpriced in Scott Specialized, also incl. five minor varieties identified by Lindner numbers, Mint N.H. and Very Fine ..... (Photo Ex) E. 200-300
- 4582 ★★ **UNITED NATIONS ACCUMULATION.** Two heavy boxes filled with sheets, plate strips, plate blocks, souvenir sheets, etc., incl. some in quantity of a hundred or more, a small number still in the original Post Office mailings, a couple collections incl. a No. 38 souvenir sheet, mostly New York, with a little Geneva or Vienna, Mint N.H., we have estimated it as low as we dare, since the total face value is no doubt many multiples of our estimate ..... *Not illustrated* E. 400-500
- 4583 **No Lot**



## GROUP LOTS BY ISSUE

4584 (★)	<b>1c-10c 1851-56 Issue (7, 9, 10A, 11, 11A, 15).</b> Unused (no gum) except No. 15 possibly disturbed original gum (valued as no gum), No. 11 Brownish Carmine, No. 11A Rose Red, No. 10 light crease, otherwise Fine lot.....	3,880.00
4585	<b>1851-57 Issue Balance.</b> Three items, incl. No. 9 Position 100L1L with major double transfer and blue grid cancel, No. 17 with circular datestamp and specks of green cancel, last is No. 21 Position 32L4 with crossed "Paid" cancels, some faults, No. 17 with 2012 P.F. certificate .....	3,220.00
4586 (★)	<b>3c-90c 1857-60 Issue (25, 30, 35, 36B, 37-39).</b> 10c original gum, others unused (no gum), 90c with imperf interpane margin and center line at left, 10c Very Fine, others few minor flaws incl. 90c with minor thin and corner crease, appear Fine-Very Fine .....	4,425.00
4587	<b>1c-10c 1857 Issue, Small Balance (20/33).</b> Four used stamps incl. Nos. 20, 22, 27 and 33, handstamp cancels, No. 33 with bright red Br. Packet circular datestamp, small flaws incl. one with trimmed perfs, Fine appearance .....	2,625.00
4588	<b>Cancellations, 1857-61.</b> Six, five different, incl. two No. 37 with red Supplementary Mail Ty. A (one ex Newbury), also No. 67 with wide left interpane margin and Supplementary Mail Ty. A cancel (seldom seen), No. 65 with bright green segmented cork cancel, No. 76 star in circle and No. 73 with partial "Forwarded by Macondray & Co. San Francisco" oval cancel, faults to be expected throughout, generally Fine appearance and certainly a scarce and interesting group .....	E. 500-750
4589 (★)	<b>5c-24c 1861-66 Issue (75, 77-78).</b> First two unused (no gum), 24c with small part disturbed original gum, 15c with gorgeous proof-like impression, first two small thin spots (tiny on 15c), otherwise Fine-Very Fine, 24c Scott Retail as unused no gum.....	4,950.00
4590	<b>2c Black, 3c Rose, D. Grill, 3c Rose, Z. Grill (84-85, 85C).</b> Clearly-defined grills, 2c target cancel, 3c D Grill segmented cork cancel, 3c Z Grill three huge margins and circular cancel, first two few flaws, last with light corner crease, Fine appearing examples of these scarce grills .....	8,900.00
4591	<b>1869 Pictorial Issue Balance (114, 115-116, 121).</b> Four used 30c, also three 3c, one 6c and two 10c, variety of cancels, few small faults, nearly all Fine-Very Fine appearance, includes two certificates .....	2,355.00
4592	<b>Bank Note Cancellations.</b> Five different, incl. Centennial Negative "76", Pittsburgh Skull & Bones in Coffin (small piece out of cancel top right), Waterbury Shield, 1880's Skull & Bones and Fish (perhaps a cod?) on No. 210, also incl. full original gum No. 156 with right selvage, questionable fish on No. 158 and owner's "Tomahawk" on No. 210.....	E. 500-750
4593 ★	<b>1c-\$3.00 Columbian (230-243).</b> All original gum except 30c, \$2.00 and \$3.00 (these three unused, no gum), some others with disturbed original gum or h.r., virtually all Fine-Very Fine, 30c Scott Retail as original gum.....	3,798.00
4594 ★	<b>1c-8c Columbian (230-231, 234, 236).</b> Small choice graded balance, incl. Mint N.H. Nos. 230 (XF 90), 231 (XF90), 231 with corner sheet margins (XF 90 Jumbo), lightly hinged Nos. 234 (XF-Superb 95) and 236 (XF-Superb 95), fresh and Extremely Fine group, each with P.S.E. certificates, total SMQ \$825.00 without regard to the Jumbo appellation on the second 2c.....	220.00
4595 ★★	<b>1c-4c Columbian (230-233).</b> Mint N.H., 3c with <b>part imprint</b> at right, rich colors, Very Fine-Extremely Fine, ex Laila .....	450.00
4596 ★★	<b>1c-8c Columbian (230-236).</b> Mint N.H. short set incl. extra 2c, bright colors, wide margins and nice centering, Very Fine and choice with a couple Extremely Fine, 8c with 1997 and 2011 P.S.E. certificates (VF-XF 85; SMQ \$210.00).....	552.50
4597 ★★	<b>1c -3c, 6c Columbian (230-232, 235).</b> Mint N.H., wide margins and choice centering throughout, bright and fresh colors, Extremely Fine .....	350.00
4598 ★田	<b>1c-8c Columbian (230-236).</b> Blocks of four, original gum, some stamps Mint N.H., slightly mixed condition, most Fine-Very Fine.....	1,940.00
4599 ★	<b>6c-\$2.00 1894 Issue (256-261, 262).</b> Original gum, 50c part disturbed original gum, and few others with h.r., few trivial faults, otherwise Fine-Very Fine with several really nice looking examples .....	6,370.00
4600 ★★	<b>1c Blue, 5c Dark Blue (264, 281).</b> Imprint and plate no. strips of three, Mint N.H. except one 1c has tiny adherence, intense shades on bright paper, Very Fine.....	366.00
4601 ★	<b>50c-\$2.00 1895 Issue (275-277).</b> Original gum except \$2.00 partially disturbed, few trivial flaws, 50c, \$1.00 Ty. I and \$2.00 Fine-Very Fine appearance, \$1.00 Ty. II Extremely Fine appearance .....	3,060.00

4602		<b>1c-\$2.00 Trans-Mississippi (285-293).</b> Original gum, last three disturbed and with slight thins and/or creases, Fine-Very Fine appearance.....	4,185.00
4603	★	<b>1c-10c Trans-Mississippi (285-290).</b> Bottom plate no. singles plus 1c-8c bottom imprint singles, all original gum, 8c imprint single appears Mint N.H., nearly all Fine-Very Fine, attractive group.....	970.00
4604	★田	<b>1c-10c Trans-Mississippi (285-290).</b> Blocks of four, original gum, bottom pairs Mint N.H., fresh and Fine lot .....	4,470.00
4605	★田	<b>1c-5c Trans-Mississippi (285-288).</b> Blocks of four, original gum, 1c and bottom pairs of others Mint N.H., fresh, Fine-Very Fine lot.....	2,165.00
4606	★★	<b>1c Trans-Mississippi (285).</b> Eleven singles, vast majority Mint N.H., two or three with faint trace of hinging, several quite well-centered, Very Fine with a couple Extremely Fine .....	655.00
4607	★★	<b>1c, 2c, 4c Trans-Mississippi (285-287).</b> 1c and 4c with <b>imprint</b> selvage at top, 2c with <b>plate no. 676</b> selvage at bottom, all Mint N.H., wide margins and outstanding centering, 1c and 2c rich colors, 4c a bit oxidized, Extremely Fine, 1c with 2008 P.S.E. certificate (XF 90), 2c and 4c with 1992 and 2004 P.F. certificates, respectively .....	475.00
4608	★★	<b>2c Trans-Mississippi (286).</b> Four Mint N.H. imprint and plate no. pairs, plate nos. 619, 623, 719 and 725, rich colors, better centering than normally seen, Very Fine.....	640.00
4609	★田	<b>50c Trans-Mississippi (291).</b> Block of four and two singles, the singles with imprint and plate no., original gum, h.r., perfs into design, Very Good .....	4,150.00
4610	★田	<b>1c-10c Pan-American (294-299).</b> Blocks of four, both the 5c and 8c are Mint N.H., bottom pairs of other values also Mint N.H., 10c separation, Fine-Very Fine set with the right 8c pair especially nice.....	3,428.00
4611	★★	<b>1c-2c Pan-American (294-295).</b> Incl. two Mint N.H. top imprint and plate no. strips of three of 1c, Fine; 2c six singles, pair and imprint and plate no. strips of three and four, all Mint N.H. except 2c strip of three, nearly all of the 2c are noteworthy for margins and/or centering, Very Fine-Extremely Fine almost without exception, nice lot.....	887.50
4612	★田	<b>1c, 2c Pan-American (294-295).</b> Blocks of four, one stamp each barely hinged, others Mint N.H., perfectly centered, wonderfully fresh and Extremely Fine .....	294.50
4613	★	<b>3c-15c 1902-03 Issue (302-309, 315).</b> No. 315 disturbed original gum and small faults, otherwise Fine-Very Fine .....	895.00
4614	★★	<b>1903-07 Issues, Small Balance (319/329).</b> Mint N.H., incl. pairs of Nos. 314, 320 and 320A, singles of Nos. 319 (tiny trace of hinging), 328-329, bright colors, attractive margins and centering, Very Fine, No. 320A with 1986 P.F. certificate.....	506.00
4615	★★	<b>1c-13c 1908-09 Issue (331, 333, 336-337, 339).</b> Five stamps, all Mint N.H. except No. 339 lightly hinged, bright colors, nice centering and margins throughout, fresh and Very Fine-Extremely Fine.....	384.50
4616	★★	<b>Washington-Franklin Choice Balance (334/525).</b> 11 different Mint N.H. stamps or multiples incl. Nos. 334-335, 348 (P.S.E. XF-Superb 95, SMQ \$275.00), 410 guideline strip of four, 415, 425 (Pink Back), 426-427, 441 pair, 453, 465, 525 (P.S.E. VF-XF 85), fresh colors throughout, choice centering, Very Fine-Extremely Fine, a high-quality group, three certificates accompany .....	969.50
4617		<b>2c Lincoln, Bluish (369).</b> 25 used singles on an album page, machine cancels, several with s.e., some minor flaws, generally Fine or appear so.....	6,250.00
4618	★田	<b>2c Alaska-Yukon, Imperforate (371).</b> Complete matched set of arrow and centerline blocks of four, twelve stamps Mint N.H., Extremely Fine.....	695.00
4619	★★田	<b>2c Hudson-Fulton, Imperforate (373).</b> Mint N.H. wide top imprint and plate nos. 5392 and 5393 blocks of six, also incl. left arrow, imprint and part imprint and plate no. 5394 blocks of four (also Mint N.H.), Very Fine-Extremely Fine.....	1,290.00
4620	★田	<b>2c-15c 1910-11 Issue (375-382).</b> Blocks of four, two each 3c-8c are Mint N.H., some h.r. and some slight gum disturbance from hinge removal, one 5c stamp with small thin, Fine-Very Fine.....	2,837.00
4621	★田	<b>8c-50c 1912-14 Issue (414-421).</b> Blocks of four, two each 9c-20 Mint N.H., one 30c Mint N.H., Fine-Very Fine.....	4,920.00
4622	★	<b>50c Violet, \$1.00 Violet Brown (422-423).</b> Singles of each, Fine-Very Fine.....	700.00
4623	★	<b>11c-50c 1913-15 Issue (434-440).</b> Also incl. Nos. 428-431, attractive colors, Fine-Very Fine ... ..	1,260.00
4624	★	<b>\$1.00-\$5.00 1916-17 Issue (478-480).</b> Also incl. eleven different lower values between 1c-20c, Fine-Very Fine lot.....	1,896.50
4625	★★	<b>2c Carmine, Ty. II, Coil (487).</b> Large accumulation of nearly 100 copies in pairs and strips of four, incl. eight joint line pairs, choice centering throughout, Very Fine-Extremely Fine .....	4,780.00



4626		<b>3c-10c 1916-22 Issue, Rotary Coils (493, 495-497).</b> Mint N.H. pairs, choice centering and margins throughout, fresh colors, Extremely Fine, the 10c a Gem and accompanied by 2013 P.S.E. certificate (XF-Superb 95; SMQ \$260.00)..... 227.50
4627	★田	<b>1c-13c 1917-19 Issue (498-499, 501-504, 507-513).</b> Plate block accumulation, heavy duplication of the 2c-3c values showing various plate numbers, also extras of 12c-13c, many Mint N.H., a couple minor flaws incl. 4c partly separated, overall Fine-Very Fine, Scott Retail more than \$5,500.00..... E. 1,000-1,500
4628	★	<b>3c-\$1.00 1917-1919 Issue (502-504, 506-518).</b> Blocks of four, incl. both shades of the 12c, two each Mint N.H. except 5c only one stamp Mint N.H., Fine-Very Fine..... 2,210.00
4629	★★	<b>5c-7c 1917 Issue (504, 506-507).</b> 5c and 7c Mint N.H., 6c lightly hinged, huge margins and precise centering, Extremely Fine..... 90.00
4630	★	<b>\$2.00, \$5.00 1918-20 Issues (523-524, 547).</b> No. 523 slight gum disturbance from hinge removal, Very Fine-Extremely Fine..... 825.00
4631	★田	<b>1918-20 Offset Issue, Plate Block Balance (525-528, 528B, 530).</b> Duplication of each, a few Mint N.H., Fine-Very Fine, Scott Retail as all hinged..... 4,565.00
4632	★★田	<b>1c green, 2c Carmine Rose (538, 540).</b> Part sheets of 80, 76 of each Mint N.H., virtually all Fine-Very Fine, 1c especially nice..... 3,926.00
4633	★田	<b>Washington-Franklin Multiples Balance.</b> Wide range of multiples, mostly blocks of four and plate blocks plus some Rotary Press coils, issues from 1908 through 1920, some Mint N.H., heavy duplication on some, incl. sheet of No. 499 with what appears to be imperf between row but blind perfs present thru bottom stamps of each pair, Fine-Very Fine, Scott Retail more than \$5,000.00..... E. 1,000-1,500
4634	★田	<b>½c-\$5.00 1922-25 Issue (551-573).</b> Blocks of four, two each Mint N.H. except ½c and 11c only one Mint N.H., \$1.00 and \$5.00 with natural gum skips, Fine-Very Fine .. 3,148.00
4635	★★田	<b>1922-25 Issue, Plate Blocks (551-569, 623).</b> Small accumulation of plate blocks with some duplication, most Mint N.H., not all values to the 30c represented but some better incl. 10c-11c, 14c in quantity, 15c-30c, also three of 17c No. 623, a small flaw or two to be found but overall Fine-Very Fine and nice group, Scott Retail more than \$5,000.00 ..... E. 1,000-1,500
4636	★★田	<b>1c Green, 2c Carmine, Rotary (578-579).</b> Part sheets of 100 (no plate block selvage), 86 1c and 93 2c Mint N.H., 1c Very Good-Fine, 2c about one-half Fine-Very Fine with several really nice examples included, this coil waste issue is known for being notoriously off-center..... 31,040.00
4637	★★田	<b>1c-10c 1923-26 Issue, Perf 10 (581-591).</b> Mint N.H. blocks of four, fresh and bright, better than usual centering, Fine-Very Fine, nice for these..... 1,608.00
4638	★★田	<b>4c-10c 1923-26 Issue, Perf 10 (585-591).</b> Blocks of six, also incl. extra blocks of six of the 7c-9c values (distinct shades), nearly all Mint N.H., Fine-Very Fine..... 2,243.75
4639	★★田	<b>4c-6c 1923-26 Issue, Perf 10 (585-587).</b> Plate number blocks of 30, 28 each Mint N.H., one stamp in 4c plate block thin, one 6c internal tear, others Fine-Very Fine, approximate Scott Retail..... 3,000.00
4640	★★田	<b>1c-5c Huguenot-Walloon, Lexington-Concord (614-619).</b> Former part sheets of 36 (no s.e.'s) with two plate blocks of six each, two to ten each hinged, three 5c thinned, latter complete panes of 50, 46 each Mint N.H., Fine-Very Fine lot..... 3,777.90
4641	★★田	<b>2c, 5c Norse-American (620-621).</b> Bottom left and bottom right corner blocks of twelve and bottom arrow blocks of 16, Mint N.H., couple separations, Fine-Very Fine. 1,053.00
4642	★★田	<b>2c, 5c Norse-American (620-621).</b> Complete sheets of 100, Mint N.H. with couple minor exceptions, 5c large separation not affecting plate block of eight, Fine-Very Fine..... 3,165.00
4643	★★田	<b>5c Hawaii Ovpt. (648).</b> 48 Mint N.H. stamps in blocks of four, a block of eight and a pair, fresh and Fine-Very Fine, Scott Retail a singles..... 1,032.00
4644	★田	<b>1c-10c Kans., Nebr. Overprints (658-679).</b> Blocks of four, the 8c Nebr. block has been separated into two pairs, two each Mint N.H. except 9c Kans. only one Mint N.H., one 10c Kans. stamp with small natural inclusion, Fine-Very Fine..... 2,873.00
4645	★田	<b>1c-10c Kans., Nebr. Overprints (658-679).</b> Blocks of four, largely hinged on top pair but a few with all four Mint N.H. and a few others with all four lightly hinged, Fine-Very Fine..... 2,714.00
4646	★★田	<b>1c-9c Kans., Nebr. Overprints (658/673).</b> Accumulation of plate blocks, most Mint N.H., small amount of duplication, several better incl. 6c, 7c and 9c Kansas with extras, 3c and 4c Nebraska with extra 3c, Fine-Very Fine, Scott Retail more than \$4,500.00 ..... E. 750-1,000

4647 ★田	<b>1c-10c Kans. Overprints (658-668).</b> Blocks of four, bottom pairs Mint N.H., majority Very Fine with the key 8c value an Extremely Fine Gem.....	1,295.50
4648 ★田	<b>1c-10c Kans. Overprints (658-668).</b> blocks of four, two each 2c, 6c and 9c hinged, all others Mint N.H., Fine-Very Fine with the key 8c Extremely Fine.....	1,475.00
4649 ★田	<b>1c-10c Nebr. Overprints (669-679).</b> Blocks of four, two each 1c, 3c, 5c and 6c hinged, all others Mint N.H., Fine-Very Fine, mostly in the higher grade or better.....	2,093.50
4650 ★田	<b>1c-10c Nebr. Overprints (669-679).</b> Blocks of four, bottom pairs Mint N.H., Fine-Very Fine with quite a number in higher grade, very nice set of blocks .....	1,591.50
4651 ★	<b>1938 Presidential Issue Accumulation (803-834).</b> Mostly blocks and plate blocks of four, incl. several sets of blocks through \$1.00, block and plate block of \$5.00, also a couple sets of singles, Fine-Very Fine, Scott Retail more than \$2,400.00.....	E. 500-750
4652 ★	<b>\$5.00 Hamilton (1053).</b> Five singles, block of four and four plate blocks Mint N.H., four singles and three plate blocks hinged, Fine-Very Fine .....	2,395.00
4653	<b>5c Dark Blue Gray, Tagged, Booklet Pane of Five (1213c).</b> Accumulation of approximately 340+ booklet panes of five plus the label, most with partial plate numbers, Fine-Very Fine, a nice study collection, Scott Retail more than \$750.00 without regard to plate nos.....	E. 300-400
4654 ★★田	<b>1975, 8c, 18c American Bicentennial Issue (1559, 1562).</b> Total of 695 plate no. blocks of ten of each value, Mint N.H., Very Fine, face value .....	1,807.00
4655 ★★	<b>1989, 25c Eagle &amp; Shield, Strip of 18 (2431).</b> Total of 308 strips comprising eighteen stamps each, Very Fine, these stamps were sold for use in affixing machines to service first day covers, face value .....	1,386.00
4656 ★	<b>6c-50c 1918-33 Air Post Issues (C1, C3, C5, C18).</b> Four stamps, No. C1 Mint N.H. (2006 P.S.E. graded 95), C3 Mint N.H. with top frame plate no. 8492 selvage (2008 P.S.E. graded 90), C5 hinged and reperfed at bottom, and C18 lightly hinged (2007 P.S.E. graded 98), the three graded stamps are Very Fine-Extremely Fine with a total SMQ of \$750.00.....	347.50
4657 ★田	<b>6c-24c 1918 Air Post (C1-C3).</b> C1 left arrow block of four, C2 top arrow block of four and plate number block of six, C3 arrow, double "TOP" and double plate number block of twelve, Fine lot .....	3,000.00
4658 ★田	<b>8c-24c 1923 Air Post (C4-C6).</b> Plate no. blocks of six, one 16c and two 24c hinged, others Mint N.H., fresh and bright, Fine-Very Fine set.....	3,580.00
4659 ★田	<b>8c-24c 1923 Air Post (C4-C6).</b> Horizontal blocks of six, four each Mint N.H., fresh and Very Fine .....	1,550.00
4660 ★★	<b>10c Lindbergh, Booklet Pane (C10a).</b> Twelve Mint N.H. panes, good variety of positions, Very Fine lot, much nicer than typically offered.....	1,440.00
4661 ★★	<b>1879-1956 Postage Due, Balance (J3/J87).</b> 16 stamps on a stock card, ranging from Nos. J3 to J87, some better incl. J36b, many Mint N.H., fresh colors and nice margins and centering, Very Fine-Extremely Fine, three certificates accompany incl. No. J3 P.S.E. graded XF 90, Scott Retail approx. ....	1,400.00
4662 ★田	<b>Postage Due Blocks.</b> Blocks of four of Nos. J31, J41, J46 and J49, J65 five blocks of four and pair, J66 block of six and J67 blocks of four and six, mostly Mint N.H., nearly all Fine-Very Fine with several exceptional.....	7,415.00
4663 ★	<b>2c-\$2.00 Offices in China (K1-K18).</b> Some h.r., Nos. K17-K18 unused (regummed), overall Fine .....	2,255.00
4664 ★	<b>2c-\$2.00 Offices in China (K1-K18).</b> H.r., bright colors, several stamps with small thin spots, Fine-Very Fine appearance .....	2,255.00
4665 (★)	<b>U. S Officials.</b> About 40 virtually all unused items (no gum to full original gum), essentially all different, includes better values, featured item is Mint N.H. horizontal block of eight of No. O16, mixed quality and/or centering, also incl. ten different plate proofs on card, Scott Retail over \$6,000.00 .....	E. 500-750
4666 ★	<b>Officials, Soft Paper Small Balance (O100, O109, O118).</b> Original gum, choice balanced margins throughout, Extremely Fine, first two with 2001 and 2004 P.F. certificates respectively.....	255.00
4667 (★)	<b>Newspapers &amp; Periodicals Issues.</b> Seventeen singles and five blocks of four, various issues, incl. 10c and 25c 1865 Issue (natural s.e. at top), later issues with Nos. PR64, PR76 and PR107, first two of these three with original gum, last unused (no gum), a number of others also no gum, slightly mixed condition, most Fine-Very Fine .....	E. 500-750
4668 ★	<b>1c-\$100.00 1895-97 Newspapers (PR114-PR125).</b> Top or bottom arrow, imprint and plate no. strips of three, original gum, fair number of stamps Mint N.H. incl some high values, some h.r., few trivial flaws and separations among the lower values, overall Fine-Very Fine, very attractive set for display, Scott Retail as strips of three with no premium for Mint N.H.....	2,555.00



- 4669 ★田 **1c-\$1.00 Parcel Post and Parcel Postage Due (Q1-12, JQ1-5).** Blocks of four, h.r.'s, a few blocks have a small thin on one stamp, two No. JQ5 with gum crease, Fine-Very Fine .... 5,917.00
- 4670 ★★田 **1c-3c Parcel Post (Q1-Q3).** Accumulation of plate blocks and plate strips, incl. three of 1c (Mint N.H., one hinged in selvage), seven of 2c in various formats (most Mint N.H.), four of 3c in various formats plus four plate no. and imprint strips of four (many Mint N.H.), Fine-Very Fine, Scott Retail for the plate and imprint format blocks as hinged more than \$2,700.00..... E. 500-750

## COLLECTIONS AND ACCUMULATIONS

- 4671 ★ **Important United States Collection Balance, 1847-1950.** Five-volume collection balance from the Barnes estate, nearly all used to 1879, virtually all unused thereafter, the unused are nearly all original gum with some no gum or regummed, loaded with scarce issues, highlights include Nos. 1 (three), 2 (two, one is Double Transfer Ty. D with ms. cancel), 12-13, 16, 18, 23, 27-28, 31, 34, unused 30, 30A, 37-39, used 62B, 64, 70c (great color), 75, 79, 83-84 and others, 1869 Pictorial complete, Bank Note Grills nearly complete, other Large Bank Notes virtually complete, 1890 complete with strip of three No. 220c, Columbians complete with some additional multiples, 1894-98 Bureau Issues complete, Trans-Mississippi complete, 1902 to \$2.00, lots of Washington-Franklin Issues with many better including coils, better blocks of four mixed in, essentially complete from 1917 to 1950, again with scarce stamps here and there (no Back-of-Book), this is an "old time" collection where condition factors were generally overlooked with more attention being paid to the surface appearance, nevertheless there is a great wealth of material to be found in this valuable collection in Fine-Very Fine condition or appearance ..... E. 20,000-30,000
- 4672 **United States Collection.** Eight plus thick albums containing earlier issues in singles and later issues in blocks of four, range from 1851 through 20th Century, largely unused from 1869 Issue incl. Pictorial set to 30c, Columbians to 50c, 1895 to \$2.00 (last used), Trans-Mississippi to \$1.00, 1902-03 to \$2.00, Washington-Franklin incl. some coils, huge amount of commemoratives in blocks incl. some 19th Century, also some better Back-of-Book incl. nice unused set of Parcel Post, mixed condition with flaws to be expected, overall Fine with lots of useful stamps ..... E. 10,000-15,000
- 4673 ★ **United States Collection, 1851-1966.** Several hundred nearly all unused stamps in Scott National album, 19th Century on stock sheets, many better items incl. unused Nos. 3, 9, 30A, 40, 68, 70, 78, 95, 117, 124, 127, 133, 134, 136, 148, 188-190, 208a, 214-218, 219-229, 240, 270 imperf pair, 288, 294-299 plus extra 8c and 10c, 324-330, 341, 357-358, 369, 376-382, 394 line pair, 399-404, 420, 459, 445 pair, 453 joint line pair, 551-573, 578-579, 595, 599A pair, 630 souvenir sheet, 660-679, plus more, quite a number of other 19th Century not listed have a decent chance of being unused also, Air Post complete less 1930 Graf Zeppelin with some duplicates and multiples, O1-O9 and O11 unused (no gum), nearly two complete sets of PR114-PR125 and **what is possibly a used example of No. PR113 (repaired)**, Q1-Q9, Q11-Q12, some Carrier issues that are mostly to nearly all genuine, scattering of First Issue Revenues with a nice looking **genuine** No. R79a with small faults, Third Issue complete less \$20.00, R151a and a decent selection of used and unused CSA General Issues, a valuable collection with much useful material despite condition problems mostly affecting the earlier material, careful viewing could be rewarding ..... E. 7,500-10,000
- 4674 ★★田 **United States Plate Block and Block Collection.** Massive unsorted dealer accumulation housed in three large boxes, containing many thousands of plate blocks and blocks of four, most are Mint N.H. and housed in individual glassines, 1920's to later with an emphasis on 1930's-1950's, encompasses many items worth more than face, incl. bulk lower denominations from the Presidential Issue, Farley's, Air Post 1930's forward, also a few bricks of stuck postage not counted in our estimate, Fine to Very Fine, high retail value, face alone approx. \$7,000 ..... E. 5,000-7,500
- 4675 **United States Collection, 1847-1970.** Scott National album of unused and used stamps, incl. used Nos. 1, 2, 14, 15, 16, 17, 29, 37, 38, 71, 72, 75, 76, 77, some nice 1867-68 Grilled Issue incl. 95 and 100, 112-122, nice group of Bank Notes to 90c, 294-299, unused Nos. 3, 40, 221-229, 235-237, 239-240, 279-284, 285-291, 294-299, 309-310, 313, 323-330, 369, 505, 660-677, mixed condition, few appear Fine-Very Fine, a wonderful holding ..... E. 4,000-5,000
- 4676 **United States Collection, 1851-1945.** One volume collection with hundreds of mostly unused stamps, nearly all used to 1890, vast majority unused thereafter, many better with a fair number of duplicates, incl. Large Bank Notes, better Commemoratives, Washington-Franklins, Air Post and a scattering of other Back-of-Book, mixed condition with much Fine-Very Fine, considerable Scott value ..... E. 4,000-5,000

- 4677 ★ **United States Unused Collection.** Offered intact as received, to 2000 in two Scott Minutemen albums, over 20 different stamps from the 1851-69 Issues, these are usually no gum, incl. several higher cataloging stamps, range of Large Bank Notes incl. some with original gum, from there on the collection is fairly well filled though often lacking the highest values, modern issues are complete incl. some full panes, also Air Post and Special Delivery, mixed condition, modern issues generally Mint N.H., despite the mixed quality this should easily be worth well in excess our estimate as the total catalog value is quite high..... E. 4,000-5,000
- 4678 ★ **United States Collection Balance.** To about 1940, with two Postmaster Provisionals, used 1851 Issue and a complete set of 1869 Pictorial, rest of the lot is unused with a nearly complete run of Commemoratives (lacking \$4.00 Columbian), some regular issues, souvenir sheets incl. White Plains, Air Posts incl. the Graf Zeppelin set, Special Delivery, Offices in China, Parcel Post, Hunting Permits, a solid run of Officials and more, unused mostly with original gum, somewhat mixed condition, Fine-Very Fine appearance, *Offered on behalf of Harvard University*..... E. 4,000-5,000
- 4679 **United States Collection.** To 1986 in three Scott Specialty albums, early issues used with some higher cataloging stamps such as No. 2 and 12, from 1890 on a mix of unused and used incl. complete sets of the Columbian and Trans-Mississippi issues, some useful unused 20th Century, Back-of-Book incl. Air Post, Postage Due, Officials and Revenues, condition is very mixed..... E. 3,000-4,000
- 4680 **United States Used Collection.** To 1990 in five binders, many high cataloging 19th Century stamps, incl. several dozen with certificates (mostly A.P.S.) often calling faults or repairs, plus a run of later issues incl. a complete Trans-Mississippi set, Back-of-Book incl. Air Post (with a Graf Zeppelin set) and Postage Due, mixed condition throughout, the total Scott value is quite substantial..... E. 3,000-4,000
- 4681 **United States Collection.** In three beautiful home-made albums with write-ups, used 19th Century incl. 1847 5c and 10c, various 1851 stamps and a few covers, 1869 Pictorial India plate proofs to 12c, then to the 20th Century where the focus is on coils and imperforate stamps, particularly the Washington-Franklin issues, the coils in singles and pairs, the imperforate stamps in singles, pairs and blocks, also a few varieties, coverage to fairly recent incl. some modern errors and booklet panes, one binder is modern panes incl. the good Bugs Bunny, early issues in mixed condition, later is generally Fine-Very Fine ..... E. 2,000-3,000
- 4682 **United States Collection, 1847-1944.** Well-filled Scott National album of predominately used classics, incl. 5c 1847, some 1851-57s, 1861s and 1867 Grills, complete 1869 Pictorial, Columbian to the \$2.00, 20th Century Regular Issues and Commemoratives, mostly unused with much Mint N.H. from 1920s onwards, some later mint blocks, somewhat mixed condition but with some useful Fine-Very Fine items to be found..... E. 2,000-3,000
- 4683 **United States Collection.** Arranged in a stockbook, with some better early used stamps such as No. 9X1, 1-2 and a complete set of the 1869 Pictorial, also used Commemoratives and later Regular Issues, Back-of-Book incl. a Mint N.H. set of the Graf Zeppelins in plate number singles and some Revenues, also a few covers, mixed condition..... E. 1,500-2,000
- 4684 ★ **United States Mostly Unused 20th Century Collection.** To 1970 in a Scott album, a few useful sets or singles in the album, most of the value is in stamps that were never mounted and are on stockpages, incl. No. 1 (used), early Air Posts incl. the Graf Zeppelin set (gum disturbed on the two high values), mixed condition, lot also contains Mint N.H. plate blocks of Nos. RW22-RW24 ..... E. 1,000-1,500
- 4685 ★ **United States Mostly Unused Collection.** To the 1990s in two Minutemen albums, a few early stamps incl. used, much of the value after 1920 incl. a White Plains sheet and an attractive Graf Zeppelin set, modern issues fairly well filled, majority Fine-Very Fine..... E. 1,000-1,500
- 4686 **United States Collection, 1851-1935.** Hundreds of used and unused stamps in one album, spotty to about 1870 with a few better, fairly well filled thereafter, some Back-of-the-Book with fair showing of Revenues, mixed condition, still quite a bit of useful Fine-Very Fine material ..... E. 750-1,000
- 4687 ★ **United States Back-of-Book Collection.** One volume collection from the Barnes estate, containing Air Post, Special Delivery, Postage Due and Parcel Post, highlights incl. Nos. C1-C6, C13-C15 (thin spots), C18 block of four, early Special Delivery singles and a block of 16 of E7, F1 block of four, fairly strong Postage Dues incl. J29 original gum (off-center), set of Parcel Post Q1-Q12 and more, some faults here and there, largely Fine-Very Fine ..... E. 2,000-3,000



- 4688 **United States Officials Collection.** Largely complete collection from the Barnes estate, mounted on pages, mostly used with a fair number of better values, also incl. No. O36TC6 and a complete pane of 100 of No. O117 separated into top and bottom imprint and plate no. blocks of 30 and the center block of 40, generally Fine-Very Fine ..... E. 1,500-2,000
- 4689 **United States Possessions Collection.** Mounted on album pages, incl. Canal Zone, Cuba, DWI, Guam, Hawaii, Philippines, Puerto Rico and Ryukyus, range of issues incl. used and Mint, a few better items such as Hawaii No. 23, also some entires, a few covers and a book of Philippines Japanese Occupation, Fine-Very Fine, a nice clean collection..... E. 300-400
- 4690 ★★ **Modern Massive United States Accumulation.** A lifetime hoard of thousands and thousands of mostly plate blocks and plate strips, also part sheets, blocks, booklet panes, some sections are nicely organized in glassines, other sections are disorganized, from 3c Commemoratives up to at least 29c, also higher value Regular Issues and Air Post, our estimate is no doubt conservative as we believe anyone who takes the time to patiently add up the face value will discover it is worth much more (perhaps even multiples) of our estimate..... E. 4,000-5,000
- 4691 **United States Accumulation.** In four stockbooks, five retail binders, album of plate blocks and some album pages, useful unused and used stamps throughout, some higher value such as all the dollar-value Columbians, plate blocks incl. No. C3, mixed condition, should prove to be a worthwhile lot..... E. 3,000-4,000
- 4692 ★ **United States Accumulation, 1847-1954.** Over 400 items neatly displayed on black stock sheets, less than 10% used, unused range from no gum to Mint N.H., many different, some duplication but generally light, better used incl. Nos. 1, 15, 112-117, 166, unused with 241 (regummed), 505 single error in block of nine, Mint N.H. 630 and 659-668, blocks of four with Nos. 88 (used), 183, 330, 373, 518 (block of six with striking offset on reverse), a few plate blocks with Nos. 397, 509 and 612, Back-of-Book with ten C4, five C6, E10 and Q11, quality and centering is mixed, still some useful material to be found, considerable catalog value ..... E. 3,000-4,000
- 4693 **United States Collection Balance.** Lighthouse album pages of unused and used stamps, incl. used Nos. 1, 112-113, 115-117, 119, unused Nos. 231-240, 294-299, 323-327, 328-330, 357-358, 397-400A, 479-480, 523-524, 547, C1-C6, C18, Parcel Post complete less the 15c, few other better, overall Fine-Very Fine..... E. 2,000-3,000
- 4694 ★ **Unused United States 19th & 20th Century Balance.** 182 unused stamps, incl. Nos. 149-154, 156-166, 178, 179, 182-191, 205-218, 219-229, 230-242, 246-250, 252-260, 264-267, 268-276, 280-284, 286-291, 424-448, 460, 461-478, 480-490, some unused (no gum), generally faulty, still many appear Fine, high catalogue value..... E. 2,000-3,000
- 4695 ★ **Unused United States Balance, 1851-1937.** Housed in two old dealer stockbooks, all original gum incl. some better items such as Nos. 9, 20, 36B, 38, 127, 133, 153, 166, 205, 276, 369 block of four, 401 plate no. block of six, 616 irregular plate no. block of six, and more incl. an envelope of Farleys in different position blocks, mostly Fine-Very Fine..... E. 2,000-3,000
- 4696 ★★ **United States Quality Mint N.H. Balance, 1895-1938.** More than 180 Mint N.H. stamps neatly displayed on stock pages, many in pairs, wide range of issues from couple 1895 through 1938 Presidential, Back-of-Book incl. Air Post, a number of better part sets incl. 1c and 4c Pan-American, 1c-5c Louisiana Purchase, Washington-Franklins in pairs, 1922 \$2.00-\$5.00, mix of Kansas-Nebraska, C2-C3, C4, C6, others, choice centering and pristine condition throughout, Very Fine-Extremely Fine with many in the latter category, worth review, three P.F. certificates accompany..... E. 2,000-3,000
- 4697 ★★田 **Better United States Block Accumulation.** Large box of mostly plate blocks and blocks of four in individual glassines, a couple thousand or more, range of issues from 1920's to 1930's with a few earlier, culled from a larger group to create a "better than face" lot, 1920's Issues incl. flat plate and rotary press, National Parks, Air Post, also a handful of modern Hunting Permit plate blocks, Fine-Very Fine ..... E. 2,000-3,000
- 4698 **United States Balance of a Large Estate.** Filling nine boxes, with stamps in albums, stockbooks, counter books, stockpages, glassines, etc., early to modern, unused and used, from all areas of U.S. philately, better and medium priced items mixed with low-end stamps, inspection needed to properly evaluate ..... E. 2,000-3,000
- 4699 ★ **United States Collector's Accumulation.** Two volumes from the Barnes estate, 19th Century to about 1935, most of value in issues of the 1920's and 30's, incl. approximately 100 sets of Farley Imperforate Parks in large multiples, also small accumulation of Postal Stationery envelopes and postal cards and some miscellany, generally Fine-Very Fine ..... E. 1,000-1,500

- 4700 **United States Used and Unused Accumulation.** Hundreds of stamps on black approval cards housed in two recipe boxes, 19th and 20th century, wide variety, some in small quantities, condition ranges from defective to Extremely Fine, careful examination will reveal a good deal of Fine-Very Fine ..... E. 1,000-1,500
- 4701 ★★田 **Complete U.S. Mint Sheet Accumulation.** Many thousands of stamps in three cartons housed in mint sheet files and folders, 1920's to about 1985, number of earlier issues which incl. Nos. 575-577 (1c and 2c large multiples), 581-582, 2c "Reds", 2c and 5c Aeronautics, 5c Ericsson, 1c-10c Parks, ½c-50c Presidentials, Air Post Nos. C10, C16-C17, C19 and C30-C31 and other premium items, later on the collectors started buying six sheets of each stamp issued and this seems to be the case for about ten years from the mid 1970's to 1985, Mint N.H. with few exceptions, Fine-Very Fine lot and considerable value ..... E. 7,500-10,000
- 4702 ★★田 **Massive U.S. Mint Sheet Collection, 1930s-90s.** Neatly arranged and organized in over 115 mint sheet folders, incl. Air Post, some duplication present but overall a delightful range and mix which runs the gamut of different issues over this 60 year period, with regard to face value, over half the value is in stamps from 15c-29c, Mint N.H., mostly Very Fine, face value approximately ..... 15,400.00
- 4703 ★★田 **U.S. Mint Sheets and Large Multiples, 1921-1933.** Large group of Mint N.H. mostly full sheets, also some separated into large multiples and some plate blocks, range of issues with duplication, earliest is Scott 543, latest approximately early 1930's, incl. Air Post and Postage Due, 2c Reds, Rotary Press Definitives, one album with sheets stuck down in one corner (largely sheets of Washington Bicentennial and Scott C17), but most are Very Fine, a valuable lot with Scott Retail more than \$38,000.00 ..... E. 5,000-7,500
- 4704 ★★田 **Modern U.S. Booklet Accumulation.** Many hundreds of unexploded booklets from the late 1960s onwards, most of which are neatly housed and arranged in glassines identified by Scott No., also incl. unfolded booklets, duplication, Very Fine, face value exceeds ..... 7,100.00
- 4705 ★★田 **Large U.S. Face Value Accumulation.** Many hundreds of Mint N.H. sheets and some souvenir sheets, presentation booklets and a few strips, large range of material from 3c sheets from the 1940s to modern 45c sheets, over half of the value lies in 13c-29c values with about a quarter from 31c or higher, duplication present, Very Fine, face value approximately ..... 6,350.00
- 4706 ★★田 **United States Mint Sheet Accumulation.** Massive accumulation of mint sheets, mostly mid 1930's-80's, much duplication, face value more than \$6,000.00 ..... E. 2,000-3,000
- 4707 ★★ **U.S. Dollar-Value Accumulation.** Comprises solely of dollar-value stamps from \$1.00-\$14.00, incl. singles, pairs, booklets, sheets and numerous plate blocks, most of which is housed in a dealer stockbook, Very Fine, face value ..... 4,150.00
- 4708 ★★田 **Better United States Mint Sheets, 1920s-40s.** Over 100 sheets in four sheet folders, highlights incl. Nos. 551 (8), 855, 899 (29), 905 (22), 906, 1943-44 Overrun Countries complete (2), C7 (bottom pl. number removed), C20, C22-24, C29 (2), C30 and more, Mint N.H., some edge faults and splitting to be expected, Brookman value exceeds \$7,000.00, mostly Fine-Very Fine ..... E. 1,000-1,500
- 4709 ★★田 **U.S. Post Office Wrapped Face Accumulation.** Filling a box, comprises mostly of sheets but also some souvenir booklets and strips, each item is still in original USPS shrink-wrap, incl. five sheets signed by the artist, two of which are framed, Mint N.H., Very Fine, face value ..... 1,550.00
- 4710 ★★田 **Modern U.S. Uncut Press Sheets, 1994-2000.** Eleven different issues, 36 press sheets total, better incl. 1997, \$3.00 Mars Pathfinder (2), 1998, 32c Alexander Calder (6) and 1998, 32c American Art (3), Very Fine, Scott Retail ..... 3,065.00
- 4711 ★★ **Modern U.S. Mint Sheets.** Mostly 5c-15 Commemoratives in mint sheet files, little if any duplication, also some stockbooks with modern mint singles and plate blocks (these not included in the face value total), Mint N.H., Fine-Very Fine, face value for the sheets only ..... 790.00
- 4712 ★★田 **United States Mint Sheets, 1940s-50s.** Nearly a couple hundred sheets in albums, predominately 3c denominations with some 4c-8c, incl. better sheets such as Nos. C27, C29-31 (Brookman value alone \$852.50), Face value (excluding mentioned sheets) is \$338.00, Fine-Very Fine ..... E. 200-300
- 4713 ★★ **U.S. Souvenir Sheet Accumulation.** Includes one Mint N.H. No. 630, then Nos. 730-731, 735, 750-751, 1976 Bicentennial, 1986 Ameripex and 1992 Columbian in various quantities, virtually all Mint N.H. and Very Fine ..... E. 500-750
- 4714 ★★ **U.S. Coil Rolls.** Huge lot of sealed coil rolls, incl. box with various quantities of Nos. 1055, 1057, 1338, 1401, 1520, 1618, C73, also two unopened Bureau of Engraving boxes with Treasury Dept. crest and seal, first with eight coil rolls of 3,000 stamps each of No. 1055, second with 50 coil rolls of 500 stamps each of No. 1299 (we assume the tagged variety), Very Fine, most unusual to find the original Bureau sealed boxes, Face value approximately ..... 1,446.00



- 4715 ★★ **U.S. Plate Number Coil Accumulation.** Several thousand strips of mainly the Transportation series, in glassines and stockbooks, mostly strips of 3-5, some pairs and singles, fairly good variety though there are some in quantities of hundreds each, probably all Mint N.H., Fine-Very Fine, the total retail value is probably quite high..... E. 1,000-1,500
- 4716 **Better Used U.S. Balance.** 16 used stamps, incl. Nos. 136 (Pale Green shade), 150 (purple cancel), 156 (2), 157a, 158a (tiny tear in top layer at top), 161, 178 silk fibers, 228, 236 (90J), 286 (90J), Very Fine-Extremely Fine, a pretty group ..... 503.35
- 4717 ★★ **Graded U.S. Stamps.** 29 neatly arranged on stock sheet, 26 different, largely the issues from 1917 to 1931, earlier incl. used 156, two 289's (one with plate number) and 398, also with plate no., the 28 unused stamps are nearly all Mint N.H. and 18 are graded 90-95 with two 98's, essentially all Very Fine to Extremely Fine Gem quality, beautiful selection, each with certificate (virtually all 2007 P.S.E.'s and two P.F.'s)..... 1,882.00
- 4718 ★田 **United States Commemorative Blocks, 1909-24.** Group of blocks and plate blocks, incl. blocks of four of Nos. 369 on Bluish, 397-398, 400, plate blocks of Nos. 548 (two Mint N.H. plus one faulty), 614 (three Mint N.H.), 537 (two, plus block and several pairs and singles), 616 (three, incl. one with "broken circle"), Fine-Very Fine, Scott Retail more than \$3,000.00..... E. 750-1,000
- 4719 ★★ **Miscellaneous U.S. Balance.** Approximately 300 stamps, wide variety, various quantities, incl. Mint N.H. No. 517 (2005 P.S.E. certificate), Mint N.H. Kans. Ovpt. blocks of four (three 5c and one 9c), set of Farley Parks blocks of four and plate no. blocks of six, 1938 Presidential \$1.00-\$5.00 denominations (\$2.00 blocks of four and four \$5.00 singles, three are Mint N.H.) and some high value face postage with 26 to 34 each Nos. 1610-1612 and eight No. 1295, Fine-Very Fine lot ..... E. 500-750
- 4720 **Miscellaneous U.S. Balance of an Estate.** A few albums incl. one Schaubek album of used with a few better stamps, stockbooks of mostly unused, we note a White Plains sheet and first two Air Post issues, mixed condition..... E. 400-500
- 4721 **United States Miscellaneous Assortment.** A few dozen items, incl. 19th Century used, 20th Century unused incl. blocks and plate blocks, a couple better booklets and more, many \$100.00-\$300.00 cataloging stamps, a couple higher, slightly mixed quality, many Fine-Very Fine ..... E. 400-500
- 4722 ★ **United States Balance.** Six items, most are reference items such as fake coils or items made from coils, also incl. 4c Pan-American (296), lightly hinged, rich colors, unusually choice centering with wide margins, Extremely Fine Gem, with 2006 P.S.E. certificate (OGph, Superb 98; SMQ \$345.00) ..... E. 200-300
- 4723 ★ **United States Balance.** Four items, incl. No. 190 unused (no gum) with tiny pinhole and thinning, No. 334 with disturbed original gum, small faults and watermark inverted and reversed, 566 plate block (some perf separations), last is No. 1207 with unusual color variation (normal also accompanies), an unusual group, first two with 2012 P.F. certificates..... E. 200-300
- 4724 **Used United States Balance.** Approximately 165 used stamps, incl. Nos. 114-117, 119, 121, 123, 133, 134-136, 145-163, 165-166, 182-191, 205-212, some Washington-Franklins incl. No. 500, somewhat mixed condition, few appear Fine..... E. 300-400
- 4725 ★ **"Returns" Balance.** Three items previously offered as lots in our sales, incl. 400-400A, 403-404, 458 (regummed), K5 Mint N.H., few flaws, appear Fine-Very Fine, three with current certificates..... E. 300-400
- 4726 **United States Balance.** Much of the value in Scott American album which has some medium priced stamps, also modern plate blocks and some first day covers .. E. 200-300
- 4727 ★★ **Modern Mint U.S. Accumulation.** Sheets, part sheets, plate strips, plate blocks, etc, 1940s-1980s, some premium items noticed, plus a few souvenir cards, most if not all Mint N.H., Fine-Very Fine, the face value is probably way over our estimate ..... E. 400-500
- 4728 ★★ **Mostly Modern U.S. Accumulation.** Incl. several hundred dollars face value in sheets, part sheets and plate blocks, a few better earlier items, also some Post Office packs and first day covers, mostly Mint N.H., Fine-Very Fine ..... E. 300-400
- 4729 ★ **Extensions Balance.** Nine items previously offered as individual lots, seven with older certificates as sound or Mint N.H., all with recent certificates with maladies such as regummed, reperfed etc., incl. Nos. 219D, 221, 311, 312, 350, 439, 480, E5 and Q12, originally catalogued at \$7,450.00, catalogue value based on new certificates .... 1,710.00
- 4730 **Bureau Souvenir Cards.** Two large albums and a group in folders, nice range of engraved souvenir cards from numismatic and philatelic shows, some better incl. 1939 Philatelic Truck, 1960 Barcelona, others, Very Fine..... E. 200-300
- 4731 **Souvenir Cards, Commemorative Panels and Souvenir Pages.** Several hundred, much is from the 1970s and 1980s, about half are in albums, Fine-Very Fine ..... E. 200-300
- 4732 **Accumulation.** Small carton containing mostly kiloware but also few used on stock pages ..... E. 30-50

## LITERATURE

- 4733 **Collector's Library.** Extensive and valuable philatelic library from a leading postal history and stamp collector, most of the standard titles like Brookman 3 vols., Johl, Ashbrook 1c, 10c and 12c, Neinken 1c and 12c, Chase 3c (1929 Deluxe edition no. 10, spine wear), Ashbrook Special Service with hard bound photocopied text, photos are cut down and held in a card box and are not photocopies, also several specialized groups incl. numerous Wierenga reprint postal guides and post office lists, 1847 Cover Census, 1851 Sesquecentennial, 1869 Issue Pictorial Research Associates group, Air Post, CSA, Hawaii, U.S. Mail & P. O. Assistant by Chicago Collectors Club, several P.F. Opinions, group of Perry Pat Paragraphs originals, also an extensive group of named sales incl. Caspary, Knapp, West, Meroni, Walcott, Lilly, Ishikawa, Zoellner, on and on, good condition essentially throughout, extremely useful, buyer will be responsible for pickup from Siegel premises or shipping by Fedex ground which will cost approx. \$400.00 domestic ..... E. 1,000-1,500
- 4734 **Transatlantic and Foreign Mails Literature Collection.** Nice collection housed in two boxes, best titles are **Moubray British Letter Mail to Foreign Destinations and Winter Understanding Transatlantic Mails Vols. I-II**, also Hubbard & Winter North Atlantic Mail Sailings, Wierenga, Arnell, three-volume Robertson Ship Letters, several others, Very Fine group, the Moubray and Winter Vol. I are very difficult to find and when available from literature dealers these two would easily cost \$500 or more .... E. 400-500
- 4735 **Free Franks and Manuscripts Literature Collection.** Housed in a single large box, incl. Charles Hamilton two volume "American Autographs: Signers of the Declaration of Independence and Revolutionary War Leaders" in hard case, several other hardbound volumes on autographs, manuscripts, also numerous auction catalogs, Very Fine group .. ..... E. 150-200
- 4736 **Postal Markings and Fancy Cancels Literature Collection.** Extensive group housed in a large box, many of the standard titles incl. Konweiser, Simpson, Blake Davis, Herst-Zereski, Cole Banknotes, also a number of auction catalogs, Very Fine group E. 100-150
- 4737 **Western Mails Literature.** Fine collection in two boxes, many better titles incl. Nathan Franks of Western Express, Pony Express, Wiltsee, Hafen, Wierenga, Coburn, Kutz, Leutzing, several others, also a number of auction catalogs incl. Shreve sale of the Floyd Risvold collection in three hardbound volumes with case, useful group E. 150-200

END OF SALE — THANK YOU



# Grading Index to Sale 1061

Grade	Scott	Lot	Year/Service/Grade
100J	CSA 4	4562	2013 PSE 100J NH
100J	CSA 6	4565	2013 PSE 100J NH
100J	CSA 7	4566	2013 PSE 100J NH
100J	CSA 11	4568	2013 PSE 100J NH
100J	11	3376	2013 PSE 100J OGh
100J	CSA 12	4569	2013 PSE 100J NH
100J	189	3625	2009 PSE 100J USED
100J	235	3686	2009 PSE 100J USED
100J	246	3742	2013 PSE 100J OGph
100J	504	3967	2013 PSE 100J USED
100	72	3486	2008 PSE 100 USED
100	98	3512	2012 PSE 100 USED
100	224	3652	2013 PSE 100 NGAI
100	232	3665	2011 PSE 100 OGph
100	346	3855	2013 PSE 100 NH
100	447	3921	2013 PSE 100 NH
100	457	3934	2013 PSE 100 NH
100	459	3940	2013 PSE 100 NH
100	496	3965	2013 PSE 100 NH
100	575	4017	2013 PSE 100 USED
100	632	4028	2010 PSE 100 USED
98J	10A	3366	2013 PSE 98J USED
98J	182	3617	2009 PSE 98J USED
98J	209	3636	2005 PSE 98J USED
98J	220c	3648	2009 PSE 98J USED
98J	274	3762	2013 PSE 98J OGph
98J	289	3788	2013 PSE 98J OGph
98J	300	3820	Enc. PSE 98J USED
98J	506	3971	2013 PSE 98J NH
98J	517	3972	2008 PSE 98J OGph
98J	C14	4076	2013 PSE 98J USED
98	11	3369	2006 PSE 98 USED
98	93	3500	2009 PSE 98 USED
98	105	3524	2007 PSE 98 USED
98	160	3607	2013 PSE 98 USED
98	230	3662	2013 PSE 98 USED
98	234	3680	2013 PSE 98 NH
98	243	3719	2013 PSE 98 OGh
98	327	3846	2007 PSE 98 OGph
98	403	3892	2013 PSE 98 NH
98	422	3907	2013 PSE 98 OGph
98	465	3944	2013 PSE 98 NH
98	478	3956	2012 PSE 98 OGph
98	524	3987	2007 PSE 98 OGph
98	538a	3991	2009 PSE 98 NH
98	542	3993	2013 PSE 98 NH
98	567	4006	2013 PSE 98 NH
98	573	4012	2010 PSE 98 NH
98	C3	4046	2007 PSE 98 NH
98	C6	4051	2006 PSE 98 NH
98	C11	4054	2011 PF 98 NH
98	C13	4063	2009 PSE 98 NH
98	C15	4070	2013 PSE 98 NH
98	E11	4100	2010 PSE 98 NH
98	F1	4102	2013 PSE 98 USED
98	K3	4137	2013 PSE 98 NH
98	Q6	4225	2010 PSE 98 NH
98	Q12	4232	2008 PSE 98 NH
98	QE3	4238	2007 PSE 98 NH
98	RW14	4519	2006 PSE 98 NH
98	RW15	4520	2010 PSE 98 NH
98	RW18	4522	2010 PSE 98 NH
98	RW22	4524	2006 PSE 98 NH

Grade	Scott	Lot	Year/Service/Grade
98	RW24	4526	2010 PSE 98 NH
98	RW24	4527	2005 PSE 98 NH
98	RW29	4533	2007 PSE 98 NH
95XQ	RW2	4509	2010 PF 95XQ NH
95J	24	3422	2009 PSE 95J USED
95J	117	3538	2013 PSE 95J USED
95J	160	3606	2009 PSE 95J USED
95J	188	3623	2005 PSE 95J USED
95J	223	3651	Enc. PSE 95J USED
95J	224	3653	2008 PSE 95J NH
95J	238	3703	2005 PSE 95J USED
95J	279	3778	2013 PSE 95J NH
95J	325	3841	2010 PSE 95J NH
95J	397	3884	2007 PSE 95J NH
95J	468	3949	2013 PSE 95J NH
95J	547	4000	2007 PSE 95J OGph
95J	RW1	4508	2005 PSE 95J OGph
95	1	3318	2008 PSE 95 USED
95	1	3319	2013 PSE 95 USED
95	2(P)	4560	2013 PSE 95 OGph
95	4b(2)	4561	2013 PSE 95 USED
95	5	4564	2013 PSE 95 USED
95	7	3357	2005 PSE 95 USED
95	71	3484	2005 PSE 95 USED
95	95	3503	2009 PSE 95 USED
95	99	3515	2009 PSE 95 USED
95	118	3540	2009 PSE 95 USED
95	214	3639	2013 PSE 95 NH
95	215	3642	2013 PSE 95 OGph
95	230	3658	2006 PSE 95 NH
95	232	3666	2008 PSE 95 NH
95	233	3671	2013 PSE 95 NH
95	233	3672	2013 PSE 95 NH
95	237	3696	2008 PSE 95 OGph
95	237	3698	Enc. PSE 95 USED
95	239	3704	2013 PSE 95 NH
95	240	3707	2007 PF 95 OG
95	244	3728	2013 PSE 95 OGph
95	273	3761	2009 PSE 95 NH
95	274	3763	2009 PSE 95 USED
95	277	3772	2003 PSE 95 USED
95	278	3776	2006 PF 95 USED
95	289	3789	2005 PSE 95 OGph
95	290	3790	2003 PSE 95 Mint OG
95	298	3813	2012 PSE 95 NH
95	304	3821	2011 PSE 95 NH
95	310	3828	Enc. PSE 95 USED
95	326	3843	2004 PSE 95 NH
95	327	3847	2008 PSE 95 OGph
95	330	3850	2008 PSE 95 OGph
95	393	3880	2013 PSE 95 NH
95	400A	3890	2010 PSE 95 OGph
95	403	3894	2007 PF 95 OG
95	440	3915	2007 PSE 95 OGh
95	454	3929	2007 PSE 95 NH
95	467	3946	2013 PSE 95 NH
95	518	3975	2007 PSE 95 NH
95	550	4002	2009 PSE 95 NH
95	573	4010	2009 PSE 95 NH
95	599A	4022	2013 PSE 95 NH
95	C2	4045	2011 PSE 95 NH
95	C6	4052	2009 PSE 95 NH
95	C14	4068	2010 PSE 95 NH

Grade	Scott	Lot	Year/Service/Grade
95	C14	4069	2013 PSE 95 NH
95	C15	4071	2012 PSE 95 NH
95	C15	4072	2010 PSE 95 OGph
95	C23a	4084	2010 PSE 95 NH
95	C23a	4085	2008 PF 95 NH
95	E9	4096	2013 PSE 95 NH
95	F1	4101	2013 PSE 95 NH
95	JQ4	4236	2013 PSE 95 NH
95	K12	4142	2013 PSE 95 NH
95	PR95	4218	2013 PF 95 OG
95	Q10	4230	2013 PSE 95 OGph
95	RW1	4504	Enc. PSE 95 NH
95	RW7	4517	Enc. PSE 95 NH
95	RW28	4532	2010 PSE 95 NH
90J	7	3356	2011 PSE 90J USED
90J	9	3362	2011 PSE 90J USED
90J	9	3363	2011 PSE 90J USED
90J	13	3388	2013 PSE 90J USED
90J	17	3397	2013 PSE 90J USED
90J	233	3675	2009 PSE 90J NH
90J	246	3741	2013 PSE 90J NH
90J	265	3758	2013 PSE 90J NH
90J	399	3887	2008 PSE 90J NH
90J	400A	3891	2007 PSE 90J OG
90J	430	3911	2008 PSE 90J NH
90J	523	3981	2007 PSE 90J NH
90J	523	3982	2007 PSE 90J NH
90J	O110	4191	2013 PSE 90J NH
90	1	3320	2011 PSE 90 USED
90	11A	3381	2013 PSE 90 USED
90	28	3431	2013 PSE 90 USED
90	28	3432	2013 PSE 90 USED
90	30	3436	2013 PSE 90 OGph
90	30A	3442	2013 PSE 90 USED
90	32	3444	2012 PSE 90 USED
90	36	3449	2013 PSE 90 USED
90	40	3454	2013 PF 90 NGAI
90	70	3476	2013 PSE 90 USED
90	70b	3481	2005 PSE 90 USED
90	75	3487	2013 PSE 90 USED
90	106	3525	2011 PSE 90 OGh
90	134	3574	2007 PSE 90 USED
90	166	3613	2013 PSE 90 USED
90	190	3626	2008 PSE 90 OGh
90	205	3629	2008 PSE 90 OGph
90	208	3631	2008 PSE 90 USED
90	219D	3645	2007 PSE 90 OGph
90	228	3656	2013 PSE 90 OGh
90	233	3673	2008 PSE 90 NH
90	235	3683	2008 PSE 90 NH
90	235	3684	2006 PSE 90 NH
90	236	3687	2007 PSE 90 NH
90	236	3688	2013 PSE 90 NH
90	238	3699	2010 PSE 90 NH
90	241	3710	2008 PSE 90 OGph
90	241	3711	2013 PF 90 OG
90	242	3715	2004 PSE 90 OGph
90	242	3716	2008 PSE 90 OGph
90	242	3717	2009 PSE 90 OGph
90	243	3720	2010 PSE 90 OGph
90	243a	3721	2007 PSE 90 OGph
90	245	3733	2009 PSE 90 OGph
90	281	3780	2013 PF 90 NH

Grade	Scott	Lot	Year/Service/Grade
90	286	3781	2008 PSE 90 NH
90	287	3783	2007 PF 90 OG
90	289	3787	2009 PSE 90 NH
90	291	3795	2008 PSE 90 OGph
90	292	3798	2006 PSE 90 OGph
90	293	3801	2007 PSE 90 OGph
90	315	3839	2011 PSE 90 NH
90	330	3851	2007 PSE 90 OGph
90	335	3854	2013 PSE 90 NH
90	399	3888	2003 PSE 90 NH
90	412	3903	2008 PSE 90 NH
90	440	3914	2006 PF 90 NH
90	453	3926	2013 PSE 90 NH
90	454	3930	2007 PSE 90 USED
90	459	3935	2013 PSE 90 NH
90	460	3941	2013 PSE 90 NH
90	466	3945	2012 PF 90 NH
90	478	3954	2013 PSE 90 NH
90	479	3958	2008 PSE 90 NH
90	479	3960	2008 PSE 90 OGph
90	480	3961	2009 PSE 90 NH
90	480	3963	2007 PSE 90 OGph
90	540a	3992	2013 PSE 90 USED
90	547	3997	2006 PSE 90 NH
90	547	4001	2013 PSE 90 NH
90	586	4019	2013 PSE 90 NH
90	K7	4138	2013 PSE 90 NH
90	K10	4140	2013 PSE 90 NH
90	K14	4143	2006 PF 90 NH
90	O31S	4200	2013 PSE 90 NGAI
90	O100	4188	2008 PSE 90 NH
90	RW2	4510	2009 PSE 90 NH
90	RW3	4514	2006 PSE 90 NH
90	RW26	4528	2010 PSE 90 NH
90	RW31	4536	2010 PSE 90 NH
86J	RW3	4515	2005 PSE 86J NH
85J	188	3622	2007 PSE 85J OGph
85J	234	3681	2005 PSE 85J NH
85J	234	3682	2011 PSE 85J NH
85	2	3340	2012 PSE 85 USED
85	39	3452	2008 PSE 85 OGh
85	95	3504	2013 PSE 85 USED
85	97	3508	2013 PSE 85 NG
85	97	3509	2013 PF 85 USED
85	103	3521	2011 PSE 85 OGh
85	128	3560	2013 PSE 85 OGh
85	160	3605	2013 PF 85 OGph
85	236	3689	2008 PSE 85 NH
85	244	3729	2010 PF 85 OGph
85	260	3749	2009 PSE 85 NH
85	298	3814	2008 PSE 85 NH
85	309	3824	2013 PF 85 OG
85	310	3827	2013 PSE 85 OGph
85	330	3849	2009 PSE 85 NH
85	353	3860	2013 PF 85 OGph
85	476A	3953	2006 PF 85 NH
85	J42	4122	2012 PSE 85 NH
80	11	3377	2008 PSE 80 OGph
80	28A	3433	2013 PF 80 USED
80	241	3709	2005 PSE 80 NH
80	290	3792	2013 PSE 80 USED
80	O65S	4209	2007 PSE 80 NGAI

# Bid Form—15% Premium Sale

Sale 1061  
Tues.-Thurs., Nov. 19-21, 2013

# 1

Please provide the following information:

NAME .....

ADDRESS.....

CITY/STATE/ZIP .....

TEL. (DAY) ..... FAX .....

E-MAIL .....

PADDLE #

*Do not write in box*

# 2

Have you purchased from us in the past 5 years? ☐ YES (if so, please go to Section 3)

☐ NO (please provide a trade reference and bank information)

References:

Stamp Firm:..... Telephone.....

Bank:..... Account # .....

# 3

In the space provided below, enter the **lot number** from **Sale 1061** and your corresponding bid. Please use **whole dollar amounts** only and enter the **maximum bid** you wish to have us execute on your behalf, according to the **bidding increments** on other side of this form. **Your bid will NOT include the 15% buyer's premium.** We will advance the bidding at one increment over the

next highest bid; therefore, you may be awarded the lot at less than your maximum bid. Please do not use "plus" bids or "buy" bids. If you wish to bid on one lot **or** the other, indicate your "or" bid between lot number/bid entries and bracket your choices. If you wish to place a **bidding limit** on the total amount of your bids, please enter your limit in the space marked "Limit Bids".

## PLEASE NOTE BIDDING INCREMENTS AND SHIPPING CHARGES (ON BACK OF THIS PAGE)

☐ **LIMIT BIDS:** Check this box if you wish to limit the total amount of your bids (not including the **15% buyer's premium**) in this sale. Your bids will be executed until your bidding limit no longer allows for additional bids. **The total amount you wish to bid is:** \$.....

Lot	Bid	Lot	Bid	Lot	Bid
	\$		\$		\$

# 4

**AGREEMENT:** By signing this bid form, you agree to pay for purchases resulting from your bids, in accordance with the **Conditions of Sale** printed in the sale catalogue. You also agree to pay the **15% buyer's premium, shipping costs (see reverse), and sales tax or use tax or customs duty which may be due on the total invoiced amount.** It is

understood that these bids will be executed by Siegel Auction Galleries as a courtesy to absentee bidders, but you waive the right to make any claim against the auctioneer or the firm, arising from the these bids. **You are responsible for your written bids, including any errors on your part and any additions or changes to the bids herein.**

**Payment must be made by cash, check, money order or wire transfer. Credit cards (Visa, Mastercard and Discover only) can be accepted as payment but will be subject to a 3% Convenience Fee, which will be added to the total of the entire invoice (including hammer price, buyer's premium, shipping and transit insurance charges and any applicable taxes).**



SIGNED..... TODAY'S DATE.....

# 5

Please submit your bids promptly (telephone bids must be confirmed in writing).

**Mail to: Robert A. Siegel Auction Galleries, Inc.**

**60 E. 56th Street, 4th Floor, New York, N.Y. 10022**

**Telephone (212) 753-6421**

**OR FAX YOUR BIDS: (212) 753-6429**

**Shipping Instructions, Bidding Increments and space for additional bids on other side of form**





## Additional Bids

Sale 1061—November 19-21, 2013

Lot	Bid	Lot	Bid	Lot	Bid
	\$		\$		\$

## Shipping and Transit Insurance

We will be pleased to arrange for shipping and transit insurance for purchases in this sale (except those described as “floor sale only”). To expedite billing and delivery of lots to hundreds of buyers per sale, we use standard charges for postage and insurance, based on the package weight and mailing requirements (see schedule). The standard charges are sometimes slightly more or less than the actual postage or Fedex fees, but we do not include any charge for our labor or packing costs. Therefore, we ask all buyers to remit the prescribed amount for shipping charges.

Transit insurance is provided in all cases, except when the buyer has furnished us with proof that insurance coverage is effective under another policy. Proof, in such cases, will be accepted in the form of a written certificate from the insurance carrier.

You are responsible for insurance charges, which will be added to your invoice. This coverage is provided for our mutual protection against theft or loss in transit.

## Bidding Increments

The auctioneer may regulate the bidding at his discretion. However, to assist absentee bidders in establishing their maximum bid for each lot, the increments shown at right will be used in most cases. We recommend that written bids conform to these increments (those which do not will be reduced to the next level).

## REVISED CHARGES FOR SHIPPING EFFECTIVE SEPTEMBER 1, 2010

We have reduced the Fedex Envelope charge to \$20, reflecting the elimination of the fuel surcharge. All other charges remain the same.

## Current Postage & Insurance Charges

Weight/Class	Shipping Method	Charges
Up to 2 lbs.	Fedex Envelope	\$20.00
Over 2 lbs.	Fedex Box	\$35.00*
Non-U.S.	Fedex/Courier	\$50.00**
Bulk Lots	UPS Preferred	By weight and value
<b>These fees reflect additional Fedex charges for residential delivery, signature and fuel surcharge.</b> <b>*Higher fees will be charged on packages weighing more than 5 lbs. or insured for more than \$75,000.</b> <b>**Buyers are liable for all customs duties and clearance charges. An accurate declaration of value will be made on all import/export documents.</b>		

1/2012

Up to \$50	\$5	\$3,000-7,000	\$250
\$50-200	\$10	\$7,000-20,000	\$500
\$200-500	\$25	\$20,000-30,000	\$1,000
\$500-1,000	\$50	\$30,000-75,000	\$2,500
\$1,000-3,000	\$100	\$75,000 up	\$5,000

1/2012



# PRICES REALIZED FOR SALE 1061---11/19/2013

## United States Stamps

Robert A. Siegel Auction Galleries, Inc.  
60 East 56th Street, 4th Floor, New York, NY 10022  
Tel (212) 753-6421 Fax (212) 753-6429

Lot#	Realized	Lot#	Realized	Lot#	Realized	Lot#	Realized	Lot#	Realized	Lot#	Realized	Lot#	Realized
3201	100	3243	900	3285	500	3328	250	3370	80	3416	300	3459	140
3202	800	3244	700	3286	750	3329	250	3372	225	3417	1,600	3460	650
3203	450	3245	550	3287	700	3330	400	3373	150	3418	29,000	3461	300
3204	550	3246	700	3288	275	3331	600	3374	190	3419	275	3462	170
3205	425	3247	5,250	3289	225	3332	375	3376	2,200	3420	475	3463	140
3206	650	3248	2,600	3290	200	3333	425	3377	225	3421	475	3464	200
3207	600	3249	7,000	3291	275	3334	275	3378	6,750	3422	3,750	3465	950
3208	1,300	3250	5,750	3292	2,200	3335	450	3379	100	3423	325	3466	300
3209	500	3251	4,000	3293	2,100	3336	250	3380	225	3424	300	3467	350
3210	550	3252	700	3294	4,000	3337	325	3381	325	3425	110	3468	650
3211	200	3253	800	3295	850	3338	550	3382	400	3426	200	3469	170
3212	300	3254	2,400	3296	225	3339	450	3383	350	3427	475	3470	750
3213	300	3255	650	3297	375	3340	650	3384	300	3428	700	3471	1,800
3214	375	3256	1,100	3298	800	3341	450	3385	190	3429	550	3472	650
3215	120	3257	400	3299	1,000	3342	325	3386	400	3431	2,200	3474	300
3216	375	3258	500	3300	2,000	3343	350	3387	250	3432	2,900	3475	950
3217	250	3259	475	3301	950	3344	850	3388	1,500	3433	2,500	3476	1,100
3218	150	3260	250	3302	750	3345	475	3390	225	3434	1,100	3477	650
3219	200	3261	110	3303	1,600	3346	275	3391	130	3435	2,100	3478	475
3220	300	3262	3,500	3304	900	3347	800	3393	3,000	3436	2,450	3479	400
3221	200	3263	325	3305	700	3348	900	3394	1,900	3437	325	3480	1,200
3222	200	3264	325	3306	160	3349	750	3395	500	3438	1,700	3481	3,750
3223	700	3265	475	3307	850	3350	450	3396	3,250	3439	1,000	3482	1,300
3224	2,300	3266	375	3308	275	3351	950	3397	650	3440	950	3483	850
3225	225	3267	375	3309	1,000	3352	800	3398	450	3441	2,600	3484	900
3226	550	3268	4,500	3310	400	3353	700	3399	180	3442	700	3485	800
3227	600	3269	4,750	3311	1,100	3354	2,600	3400	550	3443	800	3486	12,500
3228	600	3270	800	3312	250	3355	425	3401	110	3444	525	3487	950
3229	7,000	3271	550	3313	325	3356	400	3402	1,150	3445	700	3488	1,800
3230	450	3272	3,250	3314	350	3357	300	3403	200	3446	3,625	3489	1,200
3231	375	3273	900	3315	450	3358	400	3404	225	3447	1,600	3490	750
3232	800	3274	750	3316	425	3359	1,700	3405	2,300	3448	500	3491	10,500
3233	1,100	3275	225	3317	3,500	3360	400	3406	1,400	3449	600	3492	2,800
3234	950	3276	225	3318	650	3361	1,300	3407	130	3450	375	3493	650
3235	1,500	3277	600	3319	600	3362	250	3408	375	3451	300	3494	275
3236	1,600	3278	600	3320	375	3363	325	3409	1,500	3452	2,200	3495	1,100
3237	950	3279	1,800	3321	750	3364	160	3410	1,300	3453	425	3496	450
3238	2,000	3280	550	3322	1,000	3365	500	3411	600	3454	700	3497	500
3239	2,900	3281	1,700	3323	225	3366	3,500	3412	325	3455	250	3498	425
3240	1,400	3282	900	3324	375	3367	850	3413	275	3456	325	3499	275
3241	750	3283	500	3325	275	3368	750	3414	350	3457	120	3500	3,250
3242	900	3284	400	3326	250	3369	750	3415	300	3458	130	3501	2,400
												3545	1,200



# PRICES REALIZED FOR SALE 1061---11/19/2013

## United States Stamps

Robert A. Siegel Auction Galleries, Inc.  
60 East 56th Street, 4th Floor, New York, NY 10022  
Tel (212) 753-6421 Fax (212) 753-6429

Lot#	Realized	Lot#	Realized	Lot#	Realized	Lot#	Realized	Lot#	Realized	Lot#	Realized	Lot#	Realized	Lot#	Realized
3546	1,900	3589	6,250	3633	550	3677	140	3722	850	3766	9,500	3808	450	3850	350
3547	800	3590	1,100	3634	600	3678	180	3723	600	3767	1,300	3809	425	3851	300
3548	800	3591	1,500	3635	700	3679	8,000	3724	600	3768	750	3810	475	3852	475
3549	225	3592	425	3636	2,800	3680	2,300	3725	350	3769	475	3811	150	3853	1,400
3550	200	3593	650	3637	350	3681	350	3726	1,100	3770	400	3812	450	3854	300
3551	1,400	3594	300	3638	350	3682	200	3727	325	3771	250	3813	1,100	3855	350
3552	750	3595	550	3639	850	3683	350	3728	3,750	3772	2,100	3814	300	3856	225
3553	650	3597	350	3640	500	3684	275	3729	1,800	3773	170	3815	160	3857	450
3554	17,000	3598	325	3641	650	3685	150	3730	850	3774	250	3816	1,500	3858	550
3555	1,500	3599	100	3642	600	3686	4,500	3731	850	3775	300	3817	400	3859	275
3556	1,300	3600	300	3643	500	3687	300	3732	475	3776	3,750	3818	3,500	3860	550
3557	900	3601	1,300	3644	250	3688	250	3733	4,250	3777	140	3819	8,500	3861	2,700
3558	900	3602	475	3645	325	3689	160	3734	1,400	3778	325	3820	300	3862	3,250
3559	900	3603	300	3646	475	3691	150	3735	425	3779	250	3821	750	3863	2,300
3560	2,500	3605	1,400	3647	110	3693	160	3736	1,200	3780	250	3822	180	3864	1,100
3561	425	3606	425	3648	1,200	3695	1,100	3737	650	3781	190	3823	750	3865	450
3562	475	3607	1,000	3649	400	3696	450	3738	225	3782	425	3824	275	3866	475
3563	475	3608	450	3650	250	3697	300	3739	170	3783	150	3825	160	3867	14,000
3564	850	3609	5,250	3651	375	3698	180	3740	180	3784	225	3826	350	3868	600
3565	375	3610	1,200	3652	7,500	3699	1,100	3741	375	3785	225	3827	350	3869	950
3566	475	3611	650	3653	2,100	3700	500	3742	425	3786	250	3828	375	3870	500
3567	350	3612	800	3654	375	3701	190	3743	375	3787	1,000	3829	350	3871	350
3568	450	3613	400	3655	300	3702	2,000	3744	600	3788	2,100	3830	2,500	3872	550
3569	650	3614	425	3656	650	3703	650	3745	275	3789	400	3831	2,200	3873	225
3570	800	3615	550	3658	350	3704	1,500	3746	225	3790	425	3832	1,400	3874	275
3571	6,500	3616	375	3659	200	3705	225	3747	750	3791	800	3833	650	3875	600
3572	750	3617	900	3660	425	3706	300	3748	1,200	3792	650	3834	337	3876	200
3573	800	3618	400	3661	225	3707	800	3749	1,200	3793	1,200	3835	900	3877	250
3574	400	3619	475	3662	400	3708	450	3750	3,500	3794	1,400	3836	1,100	3878	1,300
3575	410	3620	275	3663	200	3709	2,100	3751	1,800	3795	700	3837	850	3879	350
3576	225	3621	550	3664	425	3710	1,600	3752	225	3796	600	3838	850	3880	475
3577	200	3622	2,100	3665	650	3711	1,100	3753	600	3797	2,000	3839	2,000	3881	1,200
3578	350	3623	850	3666	350	3712	750	3755	1,000	3798	1,900	3840	1,800	3882	400
3579	1,600	3624	325	3667	2,100	3713	300	3757	650	3799	750	3841	1,100	3883	130
3580	1,700	3625	4,500	3668	700	3714	450	3758	225	3800	2,300	3842	275	3884	150
3581	150	3626	1,300	3669	325	3715	1,700	3759	225	3801	2,600	3843	1,100	3885	225
3583	225	3627	100	3670	275	3716	1,800	3760	110	3802	1,600	3844	300	3886	150
3584	1,300	3628	5,500	3671	475	3717	1,700	3761	2,800	3803	750	3845	375	3887	400
3585	900	3629	700	3672	500	3718	130	3762	850	3804	650	3846	475	3888	250
3586	650	3630	190	3673	325	3719	4,500	3763	150	3805	1,900	3847	350	3889	180
3587	250	3631	325	3674	325	3720	2,200	3764	900	3806	750	3848	500	3890	275
3588	7,500	3632	325	3675	300	3721	1,100	3765	500	3807	600	3849	300	3891	225

# PRICES REALIZED FOR SALE 1061---11/19/2013

## United States Stamps

Robert A. Siegel Auction Galleries, Inc.  
60 East 56th Street, 4th Floor, New York, NY 10022  
Tel (212) 753-6421 Fax (212) 753-6429

Lot#	Realized	Lot#	Realized	Lot#	Realized	Lot#	Realized	Lot#	Realized	Lot#	Realized	Lot#	Realized
3892	2,000	3935	1,300	3977	425	4019	1,200	4062	2,500	4105	325	4148	450
3893	350	3936	400	3978	3,250	4020	250	4063	950	4106	225	4149	650
3894	225	3937	1,200	3979	850	4021	350	4064	200	4107	325	4150	550
3895	1,150	3938	400	3980	700	4022	600	4065	415	4108	200	4151	425
3896	4,500	3939	400	3981	1,700	4023	450	4066	600	4109	850	4152	1,200
3897	1,100	3940	2,200	3982	950	4024	375	4067	425	4110	500	4153	375
3898	150	3941	2,100	3983	950	4025	500	4068	750	4111	150	4154	450
3899	1,900	3942	425	3984	500	4026	275	4069	900	4112	275	4155	150
3900	300	3943	225	3985	400	4027	275	4070	3,750	4113	180	4156	160
3901	600	3944	1,500	3986	200	4028	180	4071	1,300	4114	850	4157	450
3902	450	3945	375	3987	275	4029	170	4072	525	4115	70	4158	500
3903	325	3946	3,750	3988	200	4030	450	4073	900	4116	850	4159	850
3904	150	3947	500	3989	160	4031	550	4075	1,000	4118	1,000	4160	150
3905	325	3948	400	3990	1,500	4032	225	4076	3,250	4119	300	4161	450
3906	500	3949	1,400	3991	1,100	4033	1,050	4077	750	4120	850	4162	350
3907	1,000	3950	425	3992	1,300	4034	350	4078	550	4121	300	4163	300
3908	800	3951	275	3993	1,000	4035	1,150	4079	275	4122	250	4164	425
3909	2,600	3952	275	3994	90	4036	365	4080	600	4123	225	4165	350
3910	550	3953	4,500	3995	1,800	4037	400	4081	225	4124	325	4166	425
3911	425	3954	1,600	3996	250	4038	500	4082	275	4125	150	4167	425
3912	600	3955	900	3997	400	4039	1,700	4083	210	4126	225	4168	350
3913	225	3956	1,300	3998	300	4040	1,000	4084	600	4127	600	4169	550
3914	1,300	3957	425	3999	225	4041	1,500	4085	375	4128	275	4170	800
3915	500	3958	200	4000	250	4042	700	4086	200	4129	300	4171	500
3916	275	3959	400	4001	1,150	4044	365	4087	650	4130	190	4172	225
3917	1,300	3960	300	4002	475	4045	350	4088	500	4131	2,200	4173	2,800
3918	800	3961	450	4003	1,150	4046	1,600	4089	800	4132	550	4174	1,000
3919	225	3962	225	4004	1,200	4047	225	4090	500	4133	1,000	4175	2,900
3921	3,500	3963	170	4005	180	4048	425	4091	1,400	4134	475	4176	750
3922	650	3964	450	4006	475	4049	4,250	4092	325	4135	225	4177	2,000
3923	1,500	3965	400	4007	350	4050	350	4093	500	4136	200	4178	750
3924	1,150	3966	750	4008	275	4051	850	4094	1,000	4137	1,700	4179	500
3925	1,200	3967	500	4009	1,150	4052	350	4095	300	4138	425	4180	350
3926	2,800	3968	650	4010	325	4053	250	4096	800	4139	225	4181	225
3927	900	3969	1,200	4011	150	4054	650	4097	375	4140	325	4182	450
3928	225	3970	1,000	4012	600	4055	1,050	4098	400	4141	250	4183	250
3929	750	3971	450	4013	325	4056	950	4099	800	4142	800	4184	550
3930	2,400	3972	180	4014	400	4057	850	4100	550	4143	475	4185	1,700
3931	1,900	3973	225	4015	275	4058	950	4101	350	4144	400	4186	6,250
3932	425	3974	550	4016	1,050	4059	600	4102	425	4145	425	4187	2,200
3933	600	3975	250	4017	425	4060	550	4103	800	4146	300	4188	450
3934	1,000	3976	300	4018	225	4061	3,750	4104	275	4147	325	4189	225



# PRICES REALIZED FOR SALE 1061---11/19/2013

## United States Stamps

Robert A. Siegel Auction Galleries, Inc.  
60 East 56th Street, 4th Floor, New York, NY 10022  
Tel (212) 753-6421 Fax (212) 753-6429

Lot#	Realized	Lot#	Realized	Lot#	Realized	Lot#	Realized	Lot#	Realized	Lot#	Realized	Lot#	Realized
4234	375	4281	3,750	4324	400	4366	300	4408	100	4450	300	4492	1,000
4235	250	4282	425	4325	325	4367	225	4409	160	4451	160	4493	750
4236	750	4283	2,300	4326	1,400	4368	1,200	4410	1,100	4452	180	4494	650
4237	275	4284	600	4327	80	4369	350	4411	1,600	4453	500	4495	400
4238	130	4285	5,750	4328	300	4370	550	4412	425	4454	180	4496	1,000
4239	1,000	4286	7,000	4329	2,400	4371	140	4413	200	4455	70	4497	2,100
4240	150	4287	110	4330	2,500	4372	425	4414	300	4456	1,100	4498	110
4241	850	4288	2,500	4331	110	4373	1,000	4415	150	4457	400	4499	180
4242	200	4289	3,500	4332	110	4374	750	4416	300	4458	120	4500	120
4243	650	4290	425	4333	350	4375	100	4417	150	4459	1,400	4501	180
4246	200	4291	550	4334	100	4376	160	4418	120	4460	150	4502	12,500
4247	200	4292	600	4335	70	4377	250	4419	150	4461	1,400	4503	3,750
4248	200	4294	3,000	4336	110	4378	160	4420	90	4462	1,400	4504	650
4249	850	4295	1,300	4337	650	4379	325	4421	150	4463	2,600	4505	1,100
4251	475	4296	900	4338	200	4380	90	4422	225	4464	650	4506	550
4252	700	4297	400	4339	120	4381	150	4423	70	4465	3,500	4507	300
4255	225	4298	375	4340	500	4382	110	4424	150	4466	200	4508	190
4256	180	4299	400	4341	110	4383	80	4425	325	4467	5,500	4509	800
4257	200	4300	130	4342	425	4384	650	4426	275	4468	600	4510	500
4258	170	4301	300	4343	2,100	4385	90	4427	275	4469	1,300	4511	225
4259	100	4302	250	4344	100	4386	90	4428	250	4470	350	4512	300
4260	1,600	4303	800	4345	2,700	4387	1,200	4429	100	4471	375	4513	750
4261	375	4304	850	4346	80	4388	110	4430	225	4472	1,600	4514	225
4262	250	4305	190	4347	225	4389	120	4431	180	4473	3,000	4515	200
4263	5,250	4306	10,000	4348	425	4390	110	4432	550	4474	250	4516	350
4264	1,500	4307	3,750	4349	90	4391	550	4433	850	4475	250	4517	400
4265	325	4308	16,000	4350	100	4392	160	4434	600	4476	350	4518	170
4266	650	4309	200	4351	80	4393	80	4435	275	4477	900	4519	190
4267	225	4310	900	4352	4,000	4394	325	4436	850	4478	1,600	4520	350
4268	3,750	4311	750	4353	60	4395	850	4437	130	4479	4,500	4521	225
4269	4,500	4312	325	4354	300	4396	400	4438	800	4480	130	4522	275
4270	100	4313	160	4355	180	4397	110	4439	500	4481	300	4523	400
4271	275	4314	1,300	4356	1,000	4398	150	4440	1,000	4482	190	4524	225
4272	100	4315	1,000	4357	750	4399	160	4441	800	4483	800	4525	225
4273	1,300	4316	120	4358	200	4400	110	4442	120	4484	130	4526	200
4274	650	4317	500	4359	300	4401	150	4443	1,000	4485	150	4527	160
4275	425	4318	1,300	4360	150	4402	150	4444	1,200	4486	160	4528	190
4276	250	4319	4,000	4361	4,000	4403	225	4445	250	4487	250	4529	170
4277	160	4320	550	4362	110	4404	700	4446	100	4488	1,900	4530	160
4278	250	4321	800	4363	200	4405	100	4447	250	4489	250	4531	225
4279	400	4322	200	4364	150	4406	200	4448	200	4490	100	4532	225
4280	180	4323	300	4365	650	4407	80	4449	150	4491	120	4533	170
												4574	325
												4575	475

# PRICES REALIZED FOR SALE 1061---11/19/2013

## United States Stamps

Robert A. Siegel Auction Galleries, Inc.  
60 East 56th Street, 4th Floor, New York, NY 10022  
Tel (212) 753-6421 Fax (212) 753-6429

Lot#	Realized	Lot#	Realized	Lot#	Realized	Lot#	Realized
4576	450	4620	550	4662	2,000	4704	3,750
4577	160	4621	1,500	4663	475	4705	4,250
4578	2,500	4622	225	4664	475	4706	3,750
4579	2,100	4623	300	4665	600	4707	3,500
4580	400	4624	550	4666	350	4708	2,000
4581	130	4625	1,400	4667	375	4709	1,200
4582	650	4626	190	4668	600	4710	700
4584	550	4627	950	4669	1,300	4711	375
4585	275	4628	425	4670	425	4712	600
4586	825	4629	100	4671	29,000	4713	850
4587	275	4630	600	4672	14,500	4714	1,300
4588	700	4631	900	4673	10,000	4715	3,000
4589	700	4632	700	4674	5,000	4716	325
4590	1,300	4633	1,100	4675	6,250	4717	1,300
4591	475	4634	800	4676	6,250	4718	1,000
4592	250	4635	1,200	4677	11,500	4719	750
4593	1,000	4636	2,300	4678	13,000	4720	600
4594	650	4637	225	4679	7,500	4721	650
4595	225	4638	350	4680	8,000	4722	250
4596	400	4639	400	4681	5,000	4723	170
4597	250	4640	750	4682	4,000	4724	325
4598	350	4641	150	4683	3,750	4725	700
4599	1,100	4642	475	4684	2,200	4726	550
4600	110	4643	150	4685	1,800	4727	500
4601	700	4644	600	4686	1,200	4728	325
4602	750	4645	700	4687	2,900	4729	1,800
4603	225	4646	900	4688	2,000	4730	250
4604	700	4647	475	4689	2,000	4731	500
4605	325	4648	375	4690	11,000	4732	10
4606	200	4649	475	4691	8,500	4733	1,300
4608	170	4650	350	4692	5,000	4734	450
4609	425	4651	600	4693	4,000	4735	325
4610	650	4652	550	4694	2,800	4736	110
4611	170	4653	225	4695	3,250	4737	400
4612	110	4654	900	4696	2,900		
4613	300	4655	600	4697	2,600		
4614	200	4656	400	4698	3,250		
4615	300	4657	1,200	4699	1,600		
4616	750	4658	1,200	4700	2,600		
4617	550	4659	500	4701	8,000		
4618	250	4660	325	4702	10,500		
4619	425	4661	650	4703	4,000		