

Worldwide Stamps and Postal History



SALE 1042 • April 16-17, 2013

INTERNATIONAL

Robert A. Siegel

IN ASSOCIATION WITH CHARLES F. SHREVE

Sale 1042—Tuesday and Wednesday, April 16-17, 2013

Worldwide Stamps and Postal History

Featuring the Daniel Kromer Collection of British Commonwealth

British North America from William Fekete, a prominent Michigan philatelist

Select Quality Canadian Stamps from the Kent Wilson Collection

The Award-Winning Exhibition Collection of Catapult Mail from the Henry Houser Estate

An extensive offering of collections and large lots

**Live auction to be held at Siegel Auction Galleries,
60 East 56th Street (Park/Madison), 4th Floor, New York City**

**Lots are sold subject to a 15% buyer's premium and
any applicable sales tax (or customs duty for non-U.S. buyers)**

All lots are offered without reserves

Tuesday, April 16

Session One (lots 3001-3136) at 10:30 a.m.

British North America:

Br. Columbia & Vancouver Islandslots	3001-3012
New Brunswick	3013-3039
Newfoundland	3040-3065
Nova Scotia, P.E.I.	3066-3105
Canada Essays, Proofs & Specimens	3106-3136

Session Two (lots 3137-3493) at 1:30 p.m.

British North America:

Canada	3137-3266
--------------	-----------

British Commonwealth:

Great Britain	3267-3334
Anguilla thru Bermuda	3335-3360
British Central Africa	3361-3374
British East Africa thru Bushire	3375-3387
Cape of Good Hope incl. Mafeking	3388-3428
Cayman Islands thru Falkland Islands	3429-3467
Fiji thru Hong Kong	3468-3485
India thru Jordan	3486-3493

Wednesday, April 17

Session Three (lots 3494-3616) at 10:30 a.m.

British Commonwealth:

Kenya and Uganda.....lots	3494-3504
Kuwait thru New Britain.....	3505-3522
New Zealand thru Niger Coast	3523-3540
North Borneo thru Papua New Guinea ..	3541-3556
Rhodesia thru St. Helena	3557-3577
St. Kitts-Nevis thru Samoa	3578-3593
Sierra Leone thru Straits Settlements.....	3594-3607
Sudan thru Zululand.....	3608-3616

Session Four (lots 3617-3912) at 1:30 p.m.

Worldwide:

Argentina thru Belgian Congo	3617-3635
Brazil thru Fiume	3636-3649
France, incl. Ballons Montes	3650-3678
Germany thru Israel	3679-3693
Italian States thru Venezuela	3694-3723
Catapult Covers	3724-3747
Flight Covers	3748-3751

Collection Lots:

Large Lots by Country or Area.....	3752-3912
------------------------------------	-----------

Pre-Sale Viewing:

Wednesday, April 10, 10am-4pm

Thursday, April 11, 10am-4pm

Friday, April 12, 10am-4pm

Monday, April 15, 10am-4pm

Additional viewing the weekend of April 13-14 by appointment

I N T E R N A T I O N A L
Robert A. Siegel
IN ASSOCIATION WITH CHARLES F. SHREVE

60 EAST 56TH STREET, 4TH FLOOR, NEW YORK, N.Y. 10022

Phone (212) 753-6421 • Fax (212) 753-6429 • E-mail: stamps@siegelauctions.com

Catalogues, internet bidding, resources, archives and the Siegel Encyclopedia at
siegelauctions.com



60 EAST 56TH STREET, 4TH FLOOR, NEW YORK, N.Y. 10022
 Phone (212) 753-6421 • Fax (212) 753-6429 • E-mail: stamps@siegelauctions.com
siegelauctions.com



Scott R. Trepel
 President
 strepel
 @siegelauctions.com



John P. Zuckerman
 Senior Vice President
 jzuckerman
 @siegelauctions.com



Corey Long
 Vice President
 clong
 @siegelauctions.com



Starr Tucker-Ortega
 Accounts
 stamps
 @siegelauctions.com



Laura Melvin
 Bids and Inquiries
 laura
 @siegelauctions.com



Charles F. Shreve
 Siegel International
 charles
 @siegelauctions.com



Chris Anderson
 Siegel International
 chris
 @siegelauctions.com



Andrew Titley
 Siegel International
 andrew
 @siegelauctions.com

Scott R. Trepel Principal Auctioneer (licensed by NYC Dept. of Consumer Affairs, #795952)
 Nathaniel Estes Catalogue and Digital Production

Information for Bidders

Bidding

The following means are available for placing bids:

- 1) Attending the Live Auction in Person:** All bidders must register for a paddle, and new bidders must provide references at least three business days in advance of the sale.
- 2) Live Internet Bidding:** Instructions for participating as a Live Internet Bidder are provided on the page opposite.
- 3) Phone Bidding:** Bidders can be connected to the sale by phone and bid through a member of staff. Requests for phone bidding are subject to approval (please contact our office at least 24 hours before the sale). A signed Bid Form is required.
- 4) Absentee Bids.** All bids received in advance of the sale, either by mail, fax, phone, e-mail or internet, are Absentee Bids, which instruct the auctioneer to bid up to a specific amount on one or more lots in the sale. Absentee Bids sent by phone, fax or e-mail should arrive at least one hour prior to the start of the sale session. Bids entered through Live Internet Bidding will be visible to the auctioneer during the sale. Written bids should be entered legibly on the Bid Form in the sale catalogue. E-mail and internet bids should be carefully typed and double-checked. All new bidders must provide references. We recommend calling or e-mailing to confirm that Absentee Bids sent by mail, fax or e-mail have been received and entered.

Pre-Sale Viewing

Subject to availability, certain lots (except group lots) can be sent to known clients for examination. Requests must be made no later than 7 days prior to the sale. Lots must be returned on the day received. Postage/insurance costs will be invoiced.

In addition to regular viewing, clients may view lots by appointment. Our staff will be pleased to answer questions or provide additional information about lots.

Expert Certification

Individual items offered without a certificate dated within the past five years may be purchased subject to independent certification of genuineness and our description. **Please refer to the Conditions of Sale and Grading Terms for policies governing certification.**

Shipping and Delivery

Procedures and charges for shipping lots are printed on the back of the Bid Form. **Bidders are responsible for all prescribed shipping charges and any applicable sales tax or customs duties.**

Price Realized

Prices realized are sent with each invoice. Bidders with e-mail will receive a Bid Results report after the sale. Session results are posted immediately to **siegelauctions.com**

Live Internet Bidding at Siegel Auctions

BIDDING FROM YOUR COMPUTER LETS YOU BE PART OF THE LIVE AUCTION FROM ANYWHERE IN THE WORLD!

There's **NO SUBSTITUTE** for following the auction in real time.

Live Internet Bidding lets you bid and buy as though you were right there in the saleroom.

And it's easy.

This step-by-step guide will instruct you how to register, set your browser and use the bidding interface.

Start by following the simple steps to become a registered Live Internet Bidder.

Once you've been approved for bidding, you can listen to the auction and place bids with the click of a mouse.

Registering with **STAMP AUCTION NETWORK & SIEGEL AUCTION GALLERIES**

Live Internet Bidding is managed by Stamp Auction Network (SAN).

To bid, you must be registered and approved by *both* SAN and Siegel.

To decide what you need to do, choose the description below that best fits you.



I've already registered with SAN and have been approved by Siegel for internet bidding.

I'm a Siegel client, but I'm not registered with SAN.

Go to stampauctionnetwork.com/siegel and click on "Register" at the top. Check the box for Robert A. Siegel Auction Galleries (under "R") and submit the form, indicating you are a Siegel client. Once registered at SAN, you're ready for internet bidding.

I've bid through SAN before, but this is the first time I've bid in a Siegel sale.

Then you just need to be approved by Siegel. Go to stampauctionnetwork.com/siegel and click on "Update Registration" at the top. Your SAN account information will be sent to us for approval (you might be asked for other trade references). Once approved by Siegel for bidding, you're ready for internet bidding.

I've never bid with Siegel, nor registered with SAN.

Go to stampauctionnetwork.com/siegel and click on "Register" at the top. Check the box for Robert A. Siegel Auction Galleries (under "R") and submit the form **with your trade references** (please, no family members or credit card companies as references). Once registered at SAN and approved by Siegel for bidding, you're ready for internet bidding.

Live Internet Bidding works by allowing registered bidders to observe and place bids.

Live Internet Bidding will work with any browser on both PC and Mac operating systems.

Before bidding by internet for the first time, we recommend finding a sale in progress and listening to the public broadcast or logging in as a registered bidder. This will help you develop a feel for the sale tempo and bidding interface.

Log on to the auction at stampauctionnetwork.com/siegel.

You can also log on at siegelauctions.com

When you're logged on as a Live Internet Bidder, the bidding interface shows a photo and description of the lot, the current bid (and your bidding status), options for placing competitive bids and buttons with bid increments.

- After you click on a bid amount, the auctioneer is immediately notified of your bid.
- Retracting a bid is usually not acceptable, so please bid carefully.
- If you bid and then decide to stop, the "Pass" button will tell the auctioneer you are no longer bidding.
- You can send messages to the auctioneer (for example, a request for extension).
- You can track prior realizations from the bidding screen.



"System Down" or "Lost Connection" events do occasionally happen.

If you have any problems with Live Internet Bidding please call **212-753-6421** for immediate assistance.

Conditions of Sale (please read carefully before bidding)

The property described in this catalogue will be offered at public auction by Robert A. Siegel Auction Galleries, Inc. ("Galleries") on behalf of various consignors and itself or affiliated companies. By bidding on any lot, whether directly or by or through an agent, in person, or by telephone, facsimile or any other means, the bidder acknowledges and agrees to all of the following Conditions of Sale.

1. The highest bidder acknowledged by the auctioneer shall be the buyer. The term "final bid" means the last bid acknowledged by the auctioneer, which is normally the highest bid offered. **The purchase price payable by the buyer will be the sum of the final bid and a commission of 15% of the final bid ("buyer's premium"), together with any sales tax, use tax or customs duties due on the sale.**

2. The auctioneer has the right to reject any bid, to advance the bidding at his discretion and, in the event of a dispute between bidders, to determine the successful bidder, to continue the bidding or to reoffer and resell the lot in dispute. The Galleries' record of the final sale shall be conclusive.

3. All bids are per numbered lot in the catalogue unless otherwise announced by the auctioneer at the time of sale. The right is reserved to group two or more lots, to withdraw any lot or lots from the sale, or to act on behalf of the seller. The Galleries will execute bidding instructions on behalf of clients, but will not be responsible for the failure to execute such bids or for any errors in the execution of such bids.

4. **Lots with numbers followed by the symbol ° are offered subject to a confidential minimum bid ("reserve"), below which the lot will not be sold. The absence of the symbol ° means that the lot is offered without a reserve. If there is no reserve, the auctioneer has sole discretion to establish a minimum opening bid and may refuse an offer of less than half of the published estimate. Any lot that does not reach its reserve or opening bid requested by the auctioneer will be announced as "passed" and excluded from the prices realized lists after the sale. The Galleries may have a direct or indirect ownership interest in any or all lots in the sale resulting from an advance of monies or goods-in-trade or a guarantee of minimum net proceeds made by the Galleries to the seller.**

5. Subject to the exclusions listed in 5(A), the Galleries will accept the return of lots which have been misidentified or which have obvious faults that were present when the lot was in the Galleries' custody, but not so noted in the lot description. **All disputed lots must be received by the Galleries intact with the original packing material within 5 days of delivery to the buyer but no later than 30 days from the sale date. (5A) EXCLUSIONS: The following lots may not be returned for any reason: lots containing 10 or more items; lots from buyers who registered for the pre-sale exhibition or received lots by postal viewing, thereby having had the opportunity to inspect them before the sale; any lot described with "faults," "defects" or a specific fault may not be returned because of any secondary fault. Photographed lots may not be returned because of centering, margins, short/nibbed perforations or other factors shown in the illustrations. Lots may not be returned for any of the following reasons: the color of the item does not match the color reproduction in the sale catalogue or website listing; the description contains inaccurate information about the quantity known or reported; or a certification service grades a stamp lower than the grade stated in the description.**

6. Successful bidders, unless they have established credit with the Galleries prior to the sale, must make payment in full before the lots will be delivered. Buyers not known to the Galleries must make payment in full within 3 days from the date of sale. **The Galleries retains the right to demand a cash deposit from anyone prior to bidder registration and/or to demand payment at the time the lot is knocked down to the highest bidder, for any reason whatsoever.** In the event that any buyer refuses or fails to make payment in cash for any lot at the time it is knocked down to him, the auctioneer reserves the right to reoffer the lot immediately for sale to the

highest bidder. Credit cards (Visa, Mastercard and Discover only) can be accepted as payment but will be subject to a 3% Convenience Fee, which will be added to the total of the entire invoice (including hammer price, buyer's premium, shipping and transit insurance charges and any applicable taxes).

7. If the purchase price has not been paid within the time limit specified above, nor lots taken up within 7 days from the date of sale, the lots will be resold by whatever means deemed appropriate by the Galleries, and any loss incurred from resale will be charged to the defaulting buyer. Any account more than 30 days in arrears will be subject to a late payment charge of 1½% per month as long as the account remains in arrears. Any expenses incurred in securing payment from delinquent accounts will be charged to the defaulter. A fee of \$250.00 per check will be charged for each check returned for insufficient funds.

8. All lots are sold as genuine. **Any lot accompanied by a certificate issued by The Philatelic Foundation, British Philatelic Association, Royal Philatelic Society of London or any other authority recognized by the A.I.E.P. in a specific area of expertise, and dated within 5 years of the sale date, is sold "as is" and in accordance with the description on the certificate. Such lots may not be returned for any reason, including but not limited to a contrary certificate of opinion.** Buyers who wish to obtain a certificate for any item that does not have a certificate (dated as above) may do so, provided that the following conditions are met: (1) the purchase price must be paid in full, (2) the item must be submitted to an acceptable expertizing committee with a properly executed application form within 21 days of the sale, (3) a copy of the application form must be given to the Galleries, (4) in the event that an adverse opinion is received, the Galleries retain the right to resubmit the item on the buyer's behalf for reconsideration, without time limit or other restrictions, (5) unless written notification to the contrary is received, items submitted for certification will be considered cleared 90 days from the date of sale, and (6) in the event any item is determined to be "not as described", the buyer will be refunded the purchase price and the certification fee up to \$600.00 unless otherwise agreed.

9. Until paid for in full, all lots remain the property of the Galleries on behalf of the seller.

10. Agents executing bids on behalf of clients will be held responsible for all purchases made on behalf of clients unless otherwise arranged prior to the sale.

11. The buyer assumes all risk for delivery of purchased lots and agrees to pay for prescribed shipping costs. Buyers outside the U.S. are responsible for all customs duties.

12. **The bidder consents that any action or proceeding against it may be commenced and maintained in any court within the State of New York or in the United States District Court for the Southern District of New York, that the courts of the State of New York and United States District Court for the Southern District of New York shall have jurisdiction with respect to the subject matter hereof and the person of the bidder. The bidder agrees not to assert any defense to any action or proceeding initiated by Galleries based upon improper venue or inconvenient forum. The bidder agrees that any action brought by the bidder shall be commenced and maintained only in a Federal Court in the United States District Court for the Southern District of New York or the State Court in the county in which Galleries has its principal place of business in New York. These Terms and Conditions shall be governed by and construed in accordance with the substantive laws of the State of New York.**

SCOTT R. TREPEL, Principal Auctioneer

Auctioneer's License No. 795952
N.Y.C. Department of Consumer Affairs
80 Lafayette Street, New York, N.Y. 10013
Telephone (212) 577-0111

Revised 1/2013

Grades, Abbreviations and Values Used in Descriptions

Grades and Centering

Our descriptions contain detailed information and observations about each item's condition. We have also assigned grades to stamps and covers, which reflect our subjective assessment. For stamps, the margin width, centering and gum are described and graded according to generally-accepted standards (an approximate correlation to numeric grades is provided at right). Although we believe our grades are accurate, they are not always exactly aligned with third-party grading terms or standards for all issues. **A lot may not be returned because a certification service grades a stamp lower than the grade stated in the description. Information from the P.S.E. Stamp Market Quarterly and P.S.E. Population ReportSM is the most current available, but lots may not be returned due to errors or changes in statistics or data.**

Extremely Fine Gem (90-100): The term "Gem" describes condition that is the finest possible for the issue. This term is equivalent to "Superb" used by grading services.







Extremely Fine (80-90): Exceptionally large/wide margins or near perfect centering.

Very Fine (70-85): Normal-size margins for the issue and well-centered with the design a bit closer to one side. "Very Fine and choice" applies to stamps that have desirable traits such as rich color, sharp impression, freshness or clarity of cancel.

Fine (60-70): Smaller than usual margins or noticeably off center. Pre-1890 issues may have the design touched in places.

Very Good (below 60): Attractive appearance, but margins or perforations cut into the design.

Guide to Gum Condition

Gum Categories:	MINT N.H.	ORIGINAL GUM (O.G.)				NO GUM
	 Mint Never Hinged <i>Free from any disturbance</i>	 Lightly Hinged <i>Faint impression of a removed hinge over a small area</i>	 Hinge Mark or Remnant <i>Prominent hinged spot with part or all of the hinge remaining</i>	 Part o.g. <i>Approximately half or more of the gum intact</i>	 Small part o.g. <i>Approximately less than half of the gum intact</i>	 No gum <i>Only if issued with gum</i>
Catalogue Symbol:	★ ★	★	★	★	★	(★)
PRE-1890 ISSUES	<i>Pre-1890 stamps in these categories trade at a premium over Scott value</i>			Scott Value for “O.G.”		Scott “No Gum” Values thru No. 218
1890-1935 ISSUES	Scott “Never Hinged” Values for Nos. 219-771	Scott Value for “O.G.” (Actual value will be affected by the degree of hinging)		Disturbed Original Gum: Gum showing noticeable effects of humidity, climate or hinging over more than half of the gum. The significance of gum disturbance in valuing a stamp in any of the Original Gum categories depends on the degree of disturbance, the rarity and normal gum condition of the issue and other variables affecting quality. For example, stamps issued in tropical climates are expected to have some gum disturbance due to humidity, and such condition is not considered a negative factor in pricing.		
1935 TO DATE	Scott Value for “Unused”					

Covers

Minor nicks, short edge tears, flap tears and slight reduction at one side are normal conditions for 19th century envelopes. Folded letters should be expected to have at least one file fold. Light cleaning of covers and small mends along the edges are accepted forms of conservation. Unusual covers may have a common stamp with a slight crease or tiny tear. **These flaws exist in virtually all 19th century covers and are not always described. They are not grounds for return.**

Catalogue Values and Estimates

Unless otherwise noted, the currently available *Scott Catalogue* values are quoted in dollars with a decimal point. Other catalogues are often used for foreign countries or specialized areas and are referred to by their common name: *Stanley Gibbons* (SG), *Dietz*, *American Air Mail Catalogue* (AAMC), *Michel*, *Zumstein*, *Facit*, etc. Estimates are indicated with an "E." and reflect our conservative valuation in dollars. Reserves will never exceed the low end of the estimate range; they will sometimes exceed Scott Catalogue value for stamps in Extremely Fine condition.

Because of certain pricing inconsistencies in the *Scott Catalogue*—for example, blocks that have no gum, the absence of premiums for Mint N.H. items, etc.—we cannot guarantee the accuracy of values quoted for multiples, specialized items and collection lots. We generally try to be conservative, but buyers may not return a lot because of a discrepancy in catalogue value due to Scott pricing inconsistencies.

Symbols and Abbreviations (see chart above for gum symbols)

⊞	Block	E	Essay	pmk.	Postmark	No.	Scott Catalogue Number
⊞	Cover	P	Proof	cds	Circular Datestamp	hs	Handstamp
FC	Fancy Cancel	TC	Trial Color Proof	var.	Variety	ms.	Manuscript

The End of A Myth

Sometimes a myth, when repeated enough times, becomes “fact.” One such often-repeated myth in philately is that Siegel Auction Galleries does not sell anything other than United States material. There is no question that the Siegel firm sells more U.S. stamps and postal history than any other firm, by a considerable margin. And, I suspect that when the Siegel firm has sold any worldwide collections, such auctions might have been overshadowed in people’s minds by so many impressive offerings of U.S. material.

When I was running my own namesake firm for many years, often in direct competition for collections with the Siegel firm, I certainly did not dissuade potential sellers of important worldwide material from believing in this myth. It allowed me to sell many wonderful collections and exhibits simply because there was this perception that my major competitor did not sell such properties. All the while I knew the truth — and it gave me great pause — that the Siegel firm not only sold an extraordinary number of important foreign collections over the years, but also did so with great success. From the incomparable Josiah K. Lilly collection of worldwide stamps up to recent spectacular sales, such as the Islander Collection of South America stamps (where the famous Brazil “Pack” strip sold for a remarkable \$2,185,000), the list of important worldwide collections sold by the Siegel firm is impressive by any measure.

After having sold my auction firm a few years ago I took a little time off to decide what I would do next in my career. I thought about opening another firm under my name, but I could not get out of my mind the professional respect I had for the Siegel firm as a competitor. And, I thought about the unfair myth that still existed about Siegel not selling worldwide stamps. I also wondered what could be accomplished if I teamed up with the Siegel firm and created a separate entity that devoted itself exclusively to the proper marketing and presentation of important worldwide exhibits and collections. Well, as fate would have it, Scott Trepel, the president of the Siegel firm, was thinking along similar lines. And, long story short — welcome to our first Siegel International sale.

Siegel International was created to give collectors of important worldwide philatelic material a desirable alternative when selling their collections. Siegel International offers potential sellers all of the benefits that sellers of U.S. material have enjoyed for years:

- Unmatched financial strength, giving collectors peace of mind knowing that they will be paid on time after the sale
- Outstanding philatelic expertise with a staff handpicked for their experience, professionalism and knowledge in dealing in worldwide stamps and postal history
- Lavishly produced catalogs (like this one in your hands) that spare no expense and are filled with highly informative and accurate descriptions
- A selling venue in one of the stamp capitals of the world, New York City, where, unlike some other overseas venues, stamps can be sold free of extra fees such as VAT or GST
- Competitive seller’s commissions and the lowest buyer’s premium among major auctioneers, which invites the optimum number of bidders to participate
- And, the option to be paid in United States Dollars, which is still considered one of the safest and most stable currencies in the world

So, whether you are a collector of British Empire stamps in Chicago, an award-winning exhibitor of Brazil in Switzerland, or an accumulator of important worldwide rarities in Beijing, you now have a new choice of where to sell your stamps. Robert A. Siegel Auction Galleries, which has been America’s premier stamp auctioneer since 1930, is now your best choice when selling international collections.



Charles F. Shreve

SESSION ONE (LOTS 3001-3136)
TUESDAY, APRIL 16, 2013, AT 10:30 A.M.

WORLDWIDE STAMPS AND POSTAL HISTORY

BRITISH NORTH AMERICA
BRITISH COLUMBIA & VANCOUVER ISLAND

- 3001 ★ **1860, 2½p Dull Rose, Imperforate (1; SG formerly 1).** Without gum as issued, large **sheet margin** at right, two ample margins, just into the frameline at top, light vertical crease
- VERY FINE APPEARANCE. A HIGHLY COLLECTABLE EXAMPLE OF THIS RARE STAMP.
- SG £10,000 20,000.00



3001



3002

- 3002 **1860, 2½p Pale Dull Rose (2a; SG 3).** Horizontal pair, intense color, cancelled by attractive full strike of **blue "Paid" in oval** by Dietz & Nelson Express Co., left stamp short perfs, small pre-use crease, Fine appearance, a scarce and desirable cancel, with 1994 Holcombe certificate, cataloged as singles with no premium for the better cancel, SG £400 500.00

- 3003 **1865, 5c Rose, Imperforate (3, SG 11).** Full margins all around, small nick in bottom margin, attractive color, cancelled by blue "35" pmk., trivial thin speck and small tear at bottom
- VERY FINE APPEARANCE. THIS IS THE KEY RARITY OF BRITISH COLUMBIA AND VANCOUVER ISLAND.
- With 1996 A.P.S. certificate. SG £9,000 11,000.00



3003



3004



3005

- 3004 (★) **1865, 10c Blue, Imperforate (4; SG 12).** Unused (no gum), three full margins, quite ample at left, fresh color, Very Fine, SG £1,900 3,000.00
- 3005 **1865, 5c Rose, 10c Blue (4, 5; SG 13, 14).** Single of each, overlapping and tied on piece by blue "35" handstamp, bright fresh colors, 5c with a few short perfs at left, Fine, ex Wellburn, SG £370 450.00



3006

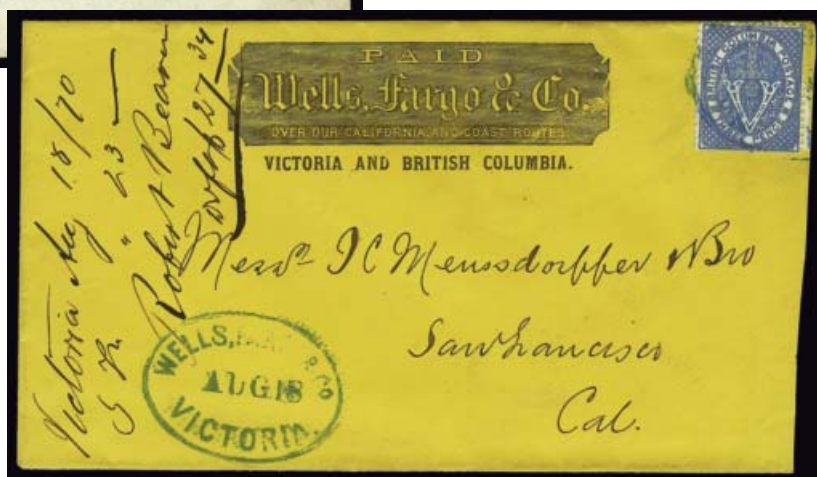

3007

- 3006 ☒ **1865, 5c Rose (5; SG 13).** Tied by blue "Wells Fargo & Co. San Francisco, Apr. 7" oval datestamp on 3c Pink entire with black printed frank, the 5c stamp was applied in San Francisco, cover with slight edgewear, a Fine mixed franking E. 500-750
- 3007 ☒ **1865, 3p Blue (7; SG 21).** Tied by light strike of blue cancel on orange cover with Wells Fargo & Co. printed frank, blue "Wells, Fargo & Co. Victoria, Aug. 18" oval datestamp, to San Francisco, 1870 docketing at left, cover slightly reduced at right, Fine, a scarce and attractive use E. 750-1,000



- 3008 (★) **1867, 10c on 3p Lilac Rose, Perf 14 (10; SG 30).** Unused (no gum), attractive color, faint toned spot at top left practically imperceptible from the front, Fine, with clear 1978 R.P.S. certificate, SG £1,300 1,600.00
- 3009 ★ **1867, 50c on 3p Violet, Perf 14 (12; SG 32).** Large part original gum, bright color, Fine, SG £650 875.00
- 3010 ★ **1867, \$1.00 on 3p Green, Perf 14 (13; SG 33).** Original gum, s.e. at right, bright color, Fine, SG £1,000 1,500.00
- 3011 ★ **1869, 5c on 3p Bright Red, Perf 12½ (14; SG 23).** Original gum, fresh color, small toned spot at right, Fine appearance, SG £1,500 2,000.00
- 3012 ★ **1869, \$1.00 on 3p Green, Perf 12½ (18; SG 27).** Original gum redistributed over small thin spot, bright color, Fine appearance, SG £1,300 1,900.00

NEW BRUNSWICK

- 3013 **1851, 3p-1sh Reprints (1R-3R).** 3p in Orange, other two in Violet Black, horizontal pairs, 1sh with some creasing, otherwise Very Fine, Unitrade C\$800.00 as singles ...**(Photo Ex)** 550.00
- 3014 田 **1851, 3p-1sh Reprints (1R-3R).** Blocks of four, 3p in Bright Orange, 6p and 1sh in Violet Black, full margins around, 3p and 1sh faint vertical crease affecting two stamps each, Very Fine appearance, Unitrade C\$1,600.00 as singles**(Photo Ex)** 1,100.00



3015



3017



3016



3018



3019

- 3015 (★) **1851, 3p Red (1; SG 2).** Unused (no gum), full margins all around, bright color, Very Fine, with 1987 Greene Foundation certificate, SG £2,750 5,000.00
- 3016 **1851, 3p Red (1; SG 2).** Four large margins, fresh color, neat "1" in grid cancel, Very Fine, SG £325 575.00
- 3017 **1851, 3p Red (1; SG 1).** Four margins, with **plate flaw vertical line through bottom left "3"**, tied on part of cover by oval grid, some minor gum staining along edge, Fine, this is the only such example we have ever encountered..... E. 300-400
- 3018 ☒ **1851, 3p Red (1; SG 1).** Four margins, tied by bar grid on folded cover to St. John's Newfoundland, blue "Chatham Fe 22 1858" origination backstamp, also Woodoughlandstown, Sackville and St. John's backstamps, manuscript "Via Halifax", **fancy "4"** due handstamp, vertical file folds, Fine, scarce use of the 4p packet rate to Newfoundland, with 2002 Greene Foundation certificate..... E. 400-500
- 3019 **1851, 3p Red, 6p Olive Yellow (1, 2; SG 1, 4).** Tied on large piece by "STEAMBOAT" straightline, stamps with full margins nearly all around, just into the design in one place each, small flaws, Fine appearance, scarce cancel, SG £1,050..... 1,725.00



3020

- 3020 ☒ **1851, 3p Red, 6p Olive Yellow (1, 2; SG 2, 4).** Singles of each, tied by "30" in grids on 1858 registered cover to St. John, "St. Stephen N.B. AU 19, 1858" origination backstamp, St. John receiver of Aug. 20, stamps with four margins except 6p just touching the frame-line in one place, bright colors, trivial wrinkles

VERY FINE. A RARE COVER PAYING THE THREE CENTS LOCAL POSTAGE AND SIX CENTS REGISTRATION RATE.

Ex Seybold, Brouse, Dale-Lichtenstein, Kanai and Koh Seow Chuan. E. 2,000-3,000



3021

- 3021 ☒ **1851, 3p Red, Half Used as 1½p (1b; SG 2a).** Used with a pair of complete 3p stamps, tied by neat oval grids on 1858 cover to London, England, neat "St. John N. B. Paid No. 15, 1858" circular datestamp, red London receiving postmark of Nov. 30, certificate notes cover is "a little washed and pressed", a Fine and attractive usage, ex Foxbridge and Koh Seow Chuan, with 1990 Holcombe certificate, SG £3,000..... 4,750.00

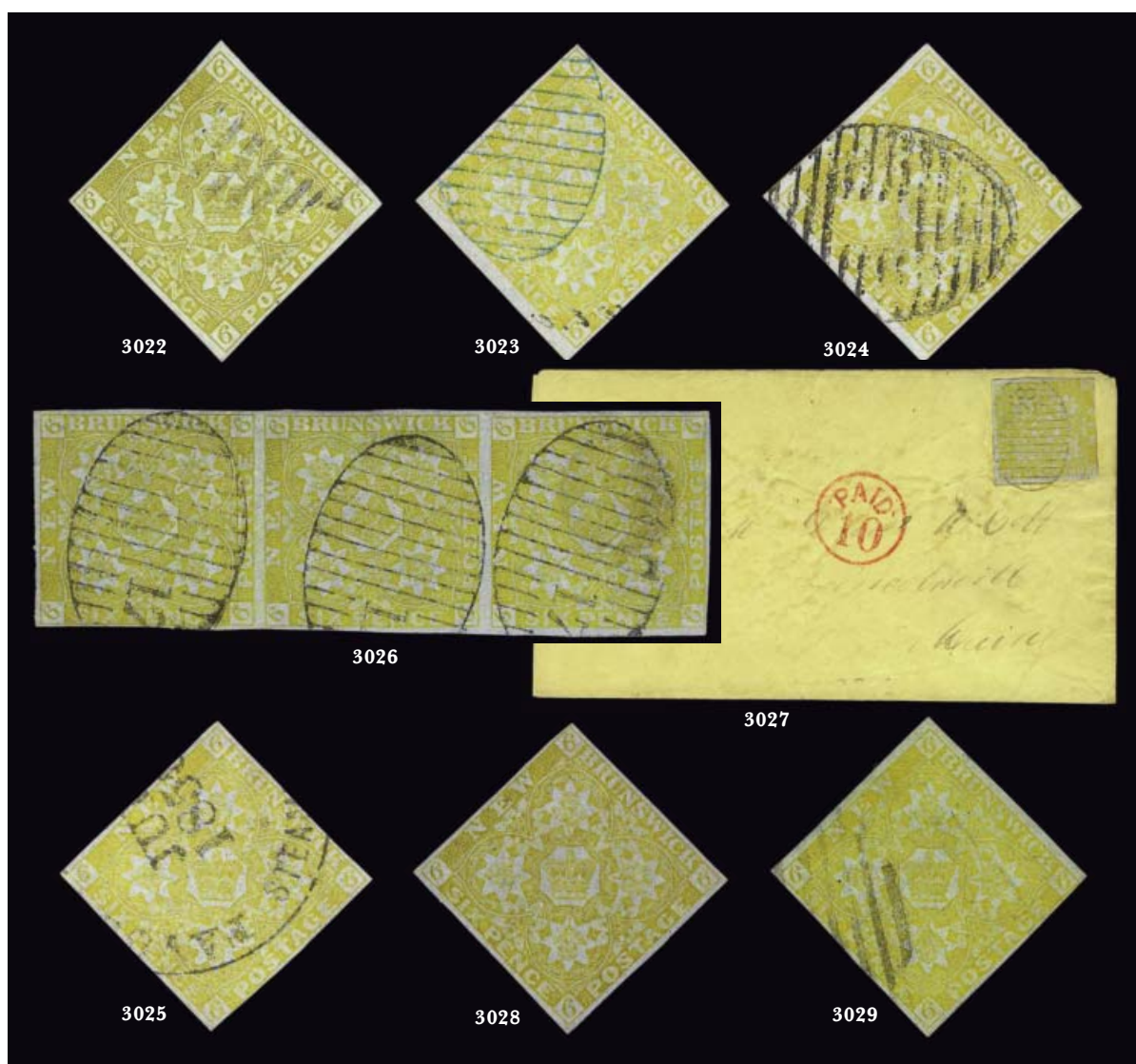

- 3022 **1851, 6p Olive Yellow (2; SG 4).** Full margins all around, rich shade, light grid cancel, Very Fine, with 1979 Brandon certificate, SG £700..... 1,150.00
- 3023 **1851, 6p Olive Yellow (2; SG 4).** Ample to large margins all around, attractive color, blue grid cancel and portion of an additional cancel at bottom left, Very Fine 1,150.00
- 3024 **1851, 6p Olive Yellow (2; SG 4).** Full to large margins around except a little close at top right, intense color, grid cancel, Very Fine, SG £700 1,150.00
- 3025 **1851, 6p Olive Yellow (2; SG 4).** Mostly ample margins around, bright color, cancelled by a scarce **Steamboat** circular datestamp, small thin, Fine appearance, SG £700 1,150.00
- 3026 **1851, 6p Olive Yellow (2; SG 4).** Horizontal strip of three, full to large margins all around, rich color, cancelled by "17" in grid postmarks of Hillsborough, faint diagonal crease affects left two stamps, right stamp with stain on back that just shows thru, Very Fine appearance and a scarce multiple, ex Seybold (with his violet handstamp on back) and Koh Seow Chuan, signed Bloch, SG £2,100 as singles, Scott Retail as singles..... 3,450.00
- 3027 ☒ **1851, 6p Olive Yellow (2; SG 4).** Nearly four margins, small faults, tied by "28" in grid on cover to Maine, "St. George N.B. My 9 1859" origination and St. Stephen transit backstamps, red "Paid 10" in circle handstamp, cover opened at right and some wear, Fine... 1,500.00
- 3028 (★) **1851, 6p Orange Yellow (2a; SG 3).** Unused (no gum), full margins all around, pressed-out horizontal crease, Very Fine appearance, with 1970 R.P.S. certificate, SG £4,500 6,500.00
- 3029 **1851, 6p Orange Yellow (2a; SG 3).** Full to large margins all around, bright color, light grid cancel, pinpoint thin speck in bottom margin, Very Fine appearance, with 1960 R.P.S. certificate, SG £800..... 1,200.00



3030

3030 (★) **1851, 1sh Bright Red Violet (3; SG 5).** Unused (without gum), full margins all around, fresh color, small purple handstamp on back

VERY FINE EXAMPLE OF THE 1851 ONE-SHILLING NEW BRUNSWICK BRIGHT RED VIOLET ISSUE. UNUSED STAMPS ARE VERY RARE.

Ex Koh Seow Chuan. With 1999 Greene Foundation certificate. SG £18,000... 30,000.00

1860 5-CENT CONNELL

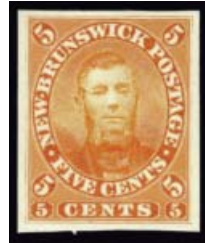

3032EX



3033

- 3031 P **1860, 1c-17½c Proofs (5P/11P).** 23 items incl. two pairs, mainly Plate Proofs and Trial Colors, incl. four of the 5c Connell (three different brown shades and one orange), one with "Specimen" overprint, these Plate Proofs catalogue C\$2,250.00 in Unitrade, but in addition there are some unlisted items, incl. 1c in Black, four Small Die Proofs of the 12½c value and one Connell proof perforated to resemble the stamp, some small faults, Very Fine appearance.....*Not illustrated* E. 750-1,000
- 3032 P **1860, 5c Connell Proofs (Unitrade 5P).** Eight items, includes Proofs in the issued color on both India and card, Type B and Type C Specimen overprints, and Trial Color Proof in Orange on card, the Proof on card with toned spot, one India paper with thin spot, otherwise Very Fine, also included but not counted in the catalog value are three Proofs privately perforated to resemble the stamp (one is fairly convincing), Unitrade value**(Photo Ex)** C\$ 1,500.00
- 3033 P **1860, 5c Connell, Plate Proof on India, Type B Specimen Overprint (Unitrade 5Piv).** Block of four with **sheet margin** at left, exceedingly fresh, Very Fine-Extremely Fine, Unitrade value as singles..... C\$ 1,000.00



Postmaster General
Charles Connell



3034

- 3034 ★ **1860, 5c Connell (5; SG 13).** Part original gum, bright color, full and intact perfs all around with just a few unpunched, unusually well-centered, small repaired hole in the forehead
VERY FINE APPEARING EXAMPLE OF THE RARE 5-CENT CONNELL STAMP. PERHAPS 50-60 EXIST.
The 5c Connell stamp is usually found with poor centering. The perfs are often damaged from scissors-separation or are roughly pulled apart, the result of poor perforating. The example offered here, with its excellent centering and intact perforations, is in better condition than most of the other existing examples.
With 1950 B.P.A. certificate. SG £8,000..... 11,000.00

- 3035 (★) **1860, 5c Connell (5; SG 13).** Unused (no gum), fresh color, perfs bit blunted as is usual for this stamp, centered to right, tiny perf tear at top left caused when separated from adjacent stamp

FINE APPEARING EXAMPLE OF THE RARE 5-CENT CONNELL STAMP.

The perforations, centering and condition of the stamp offered here are typical for the 5c Connell stamp. Ex Argenti. With 1938 R.P.S. certificate. SG £8,000 11,000.00



3035



3036

- 3036 (★) **1860, 5c Connell (5; SG 13).** Unused (no gum), faults and repaired at top

FINE APPEARANCE. THE FAMOUS "POCKET WATCH STAMP" NAMED BECAUSE CHARLES CONNELL'S SON KEPT IT IN THE BACK OF HIS WATCH.

This was given by Charles Connell to his son Herbert, who kept it in the back of his watch. Upon Herbert's death, it passed on to Kinsman Connell, Charles' grandson. It later became the property of Dr. George Frederick Clarke. Accompanied by a signed letter from Dr. Clarke attesting to the stamp's provenance. SG £8,000 11,000.00



3037

- 3037 ☒ **1860, 10c Vermilion, Half Used as 5c (9a; SG 17a).** Tied by "1" in oval grid of St. John on cover to Wolfville, neat "St. John New Brunswick Jy 24 1860" originating backstamp, Fine, ex Brouse, Argenti and Koh Seow Chuan, SG £600..... 800.00



3038

- 3038 ☒ **1860, 12½c Blue (10; SG 18).** Tied by oval grid on cover **to England**, red “New Brunswick Paid” straightline handstamp, “Dorchester, N.B. No 11 1862” origination and Newark backstamps, backflap replaced, slight edgewear, Fine, ex Jarrett and Koh Seow Chuan..... E. 300-400



3039

- 3039 ☒ **1860, 17c Black (11; SG 19).** Tied by oval grid on cover **to London, England**, neat “St. John, N.B. SE 14 1866” origination and St. Stephen transit (Sep. 15) backstamps, manuscript “Via New York”, red London receiver at lower left, (Sep. 29), cover with small tear at top

FINE. A RARE SINGLE FRANKING PAYING THE 17-CENT RATE TO THE UNITED KINGDOM.

Ex Wellburn and Koh Seow Chuan. With 2001 B.P.A. certificate. Unitrade C\$7,500.00
..... 5,250.00

NEWFOUNDLAND



3040EX



3041

- 3040 P **1929, 2p-1sh Perkins Bacon, Trade Sample Proof Reprints of the 1857 Issue (2P/9P).** Ten different in various colors, two 2p, two 4p, one 6p, two 6½p (both in Blue, one stamp size, one Small Die Proof size) and three 1sh, three are stamp size, others are Small Die Proof size, 1sh are on card, others on thick wove, one 4p with crease, otherwise Very Fine.....(Photo Ex) E. 400-500
- 3041 **1857, 4p Scarlet Vermilion (4; SG 4).** Ample margins all around, intense color, thin at bottom, Very Fine appearance, with 1998 A.P.S. certificate, SG £3,000 3,750.00



3042

- 3042 **1857, 6p Scarlet Vermilion (6; SG 6).** Three close margins, just into design at right, deep color, Fine, with 2012 Gratton certificate, SG £4,000 4,750.00

- 3043 (★) **1857, 6½p Scarlet Vermilion (7; SG 7).** Unused (no gum), full to large margins all around, fresh color, small thin in each corner, Very Fine appearance, with 1998 A.P.S. certificate, SG £4,000 4,500.00



3043



3045



3046



3047



3048EX



3049EX



3050EX



3051EX



3052EX



3053



3054EX



3055EX

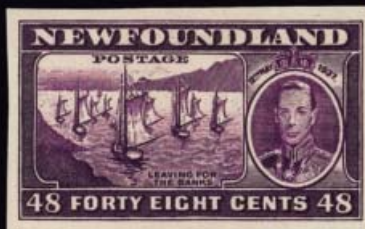

3056EX



3057

- 3044 (★) **1857, 1sh Scarlet Vermilion (9; SG 9).** Traces of original gum, close margins but clearing all around except just touching the frameline at bottom, accompanying certificate notes “slightly soiled and oxidized”, the oxidization has since been removed and we do not see the soiling

FINE UNUSED EXAMPLE OF THE ONE-SHILLING NEWFOUNDLAND SCARLET VERMILION. AN EXTREMELY RARE STAMP IN UNUSED CONDITION.

This value is not known for having large margins, like those seen on other denominations such as the 8p. Many are cut in or have faults.

With 2007 P.F. certificate. SG £23,000..... 45,000.00



3044

- 3045 **1857, 1sh Scarlet Vermilion (9; SG 9).** Framelines mostly complete on three sides, just in at bottom, deep color, a presentable example of this scarce stamp, SG £8,500 ... 10,000.00
- 3046 ★田 **1860, 3p Green (11A; SG 11).** Block of eight with large sheet margin at top, hinged in the top margin, bottom stamps lightly hinged, top stamps Mint N.H., large margins, rich color, Extremely Fine and handsome, SG £800 as hinged singles, Scott Retail as singles 830.00
- 3047 **1860, 4p Orange, Sperati Forgery (12 Sperati).** Large Die format with grid “cancel”, signed in pencil on front and Sperati handstamp on back with manuscript “No. 94”, slight corner crease at top right, still Very Fine..... E. 200-300
- 3048 P **1897, 1c-60c Cabot, Plate Proofs on India (Unitrade 61P-74P).** Mounted on card, mostly large margins all around, Very Fine, Unitrade value.....(Photo Ex) C\$ 775.00
- 3049 P **1897, 1c-60c Cabot, Plate Proofs on India (Unitrade 61P-74P).** Mounted on card, horizontal pairs, large margins, bright and fresh, Extremely Fine, Unitrade value..... (Photo Ex) C\$ 1,550.00
- 3050 S **1897, 1c-60c Cabot, Red “Specimen” Overprints (Unitrade 61S-74S).** Mint N.H., fresh, Fine-Very Fine, Unitrade value.....(Photo Ex) C\$ 1,500.00
- 3051 S **1897-1908, 1c-5c Royal Family and Map, “Specimen” Overprints With Security Punches (78S-86S).** 31 of the 47 possible combinations, with two to nine of each denomination, Mint N.H., Fine-Very Fine, Unitrade value.....(Photo Ex) C\$ 1,550.00
- 3052 P **1897-1901, 1c-5c Royal Family, Plate Proofs on India (Unitrade 78P-85P).** Mounted on card, complete set of six values, large margins, bright colors, Extremely Fine, Unitrade value(Photo Ex) C\$ 450.00
- 3053 ☒ **1897-1901, ½c-5c Royal Family (78/85).** Five denominations, tied on special multicolored registered cover by light grid cancels, “N.N.&W. Railway T.P.O. Newfo. DE 15, 99” rimless circular datestamp, to London, England, light blue crayon also ties 1c, several transit and receiving backstamps, Very Fine and most attractive E. 200-300
- 3054 TC **1910, 12c Guy, Trial Color Plate Proof on Thick Gummed Paper (96TC).** Two, one imperforate in red and one perforated in green, Mint N.H., Very Fine, scarce.....(Photo Ex) E. 150-200
- 3055 TC **1937, 1c-48c Coronation, Black Trial Color Plate Proofs on Thick Wove Paper (233TC-43TC).** Large margins, Very Fine.....(Photo Ex) E. 200-300
- 3056 P **1937, 1c-48c Coronation, Plate Proofs on Thick Wove Paper (233P-43P).** All with large margins, Very Fine, only 100 of each were produced(Photo Ex) E. 300-400
- 3057 ★★ **1937, 3c Orange Brown, Imperforate (234f).** Mint N.H. vertical pair, large margins, Extremely Fine, Unitrade C\$600.00..... 360.00

NEWFOUNDLAND PIONEER FLIGHTS

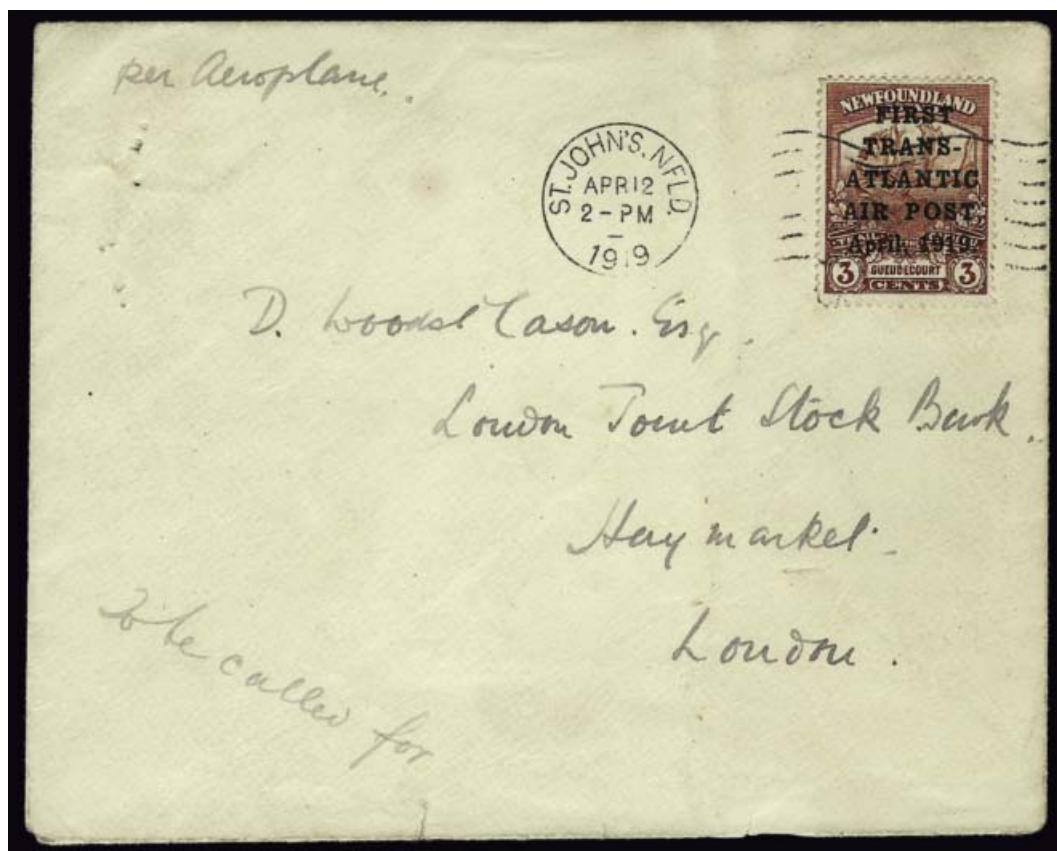

3058

- 3058 ✉ **1919, 3c Red Brown, Hawker Air Post (C1; SG 142).** Well-centered, tied by "St. John's Nfld Apr. 12, 1919 2-PM" postmark on cover **to London, England**, manuscript "*per Aeroplane*", Official Seal on back, cover with tiny pinholes at left and small tear at bottom (both are trivial and not noted on certificate)

VERY FINE. AN UNUSUALLY FRESH AND CHOICE HAWKER FLIGHT COVER.



*Lt. Harry G. Hawker
Pilot of the flight*

Postmaster J. A. Robinson of St. John's overprinted 200 stamps, of which only 95 were used. The plane was forced down at sea due to a defect in the cooling system after covering only 1,100 miles. The mail bag was immersed, and some of the stamps were washed off of the covers and replaced at a later date. This cover is remarkable for its freshness.

With 1971 B.P.A. certificate. Unitrade C\$35,000.00 28,000.00



3059

3059 ✉ **1927, 60c Black, De Pinedo Air Post (C4; SG 163).** Well centered, tied by neat strike of “St. Johns, Nfld. May 20 10-AM 1927” machine cancel on cover **addressed to the British Consulate in Naples, Italy**, usual faint strike of “Trepassy Newfld MY 21, 1927” date-stamp, Rome and receiving backstamps

VERY FINE. A GREAT AIR POST RARITY. ONLY 225 DE PINEDO STAMPS WERE USED ON FLIGHT COVERS.

With 1980 Friedl certificate. Unitrade C\$30,000.00..... 20,000.00



Francesco de Pinedo

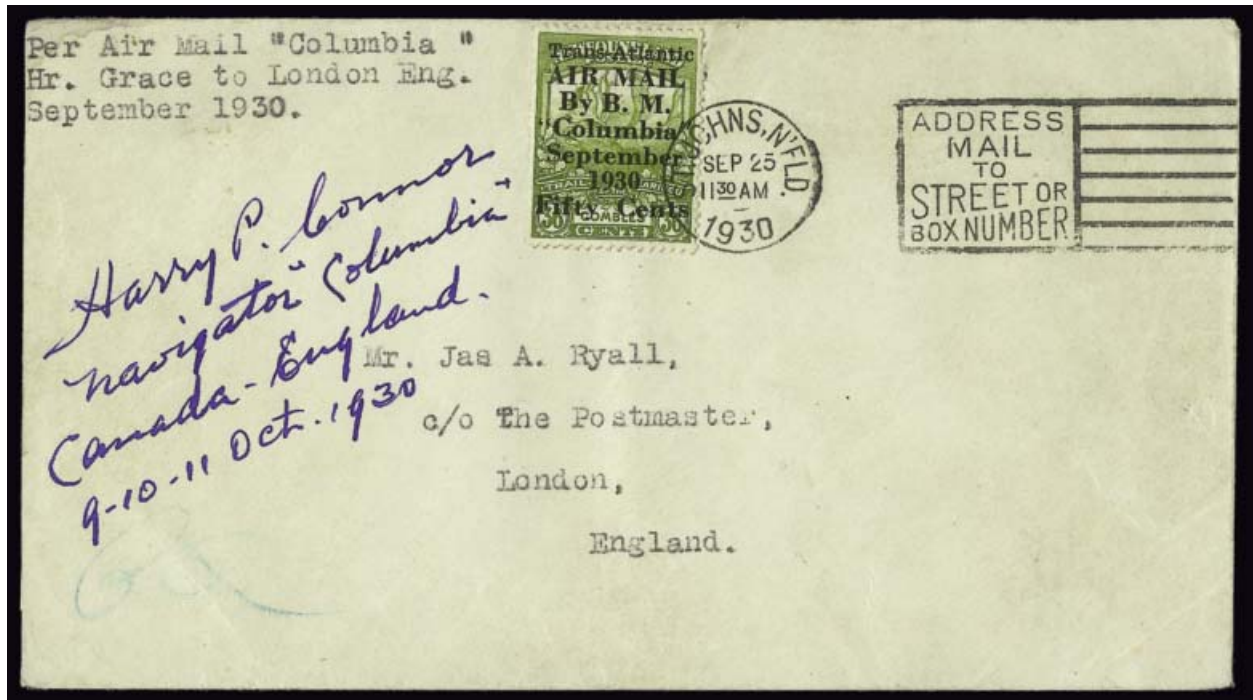

3060

- 3060 ✉ **1930, 50c on 36c Olive Green, Columbia Air Post (C5; SG 191).** Position 4, tied by "St. Johns, N'fld. Sep 25 1930" machine cancel on cover **to London, England**, typed "Per Air Mail 'Columbia' Hr. Grace to London Eng. September 1930", neat "Harbour Grace New'd OC 9 30" backstamp, well-centered, certificate mentions two minute interior faults affecting stamp, cover signed by navigator Harry Connor, with original letter addressed to the postmaster in London asking to return the cover back to Newfoundland **VERY FINE APPEARANCE. ONLY 65 PIECES OF MAIL WITH THE SPECIALLY SURCHARGED STAMP WERE CARRIED FROM ST. JOHN'S. A GREAT RARITY.**

The Newfoundland government overprinted 300 copies of the 36c "Caribou" issue for use on this flight. Only 100 were actually used: 65 from St. John's and 35 from Harbour Grace. After flying 2,650 miles, the plane was forced down at Tresco Island, off the coast of England. The "Columbia" was able to finish the flight, landing at Croydon Airport on October 13.

With 1978 Friedl certificate. Unitrade C\$17,500.00..... 14,000.00



- 3061 ★田 1921, 35c Red Air Post (C3, Cb, Cf, Ch). Block of four, the top stamps with period after "1921", the top left and bottom right stamps with 1½mm between "AIR" and "MAIL", making four different varieties, top left stamp lightly hinged, other three stamps are Mint N.H., Very Fine, Unitrade C\$2,165.00 1,310.00



3061



- 3062 TC 1931, 15c-\$1.00 Air Post, Black Large Die Trial Color Proofs on Wove Paper (C6TC-8TC). Each with reversed die number at top left, fresh, Extremely Fine, a rarely offered set (Photo Ex) E. 400-500
- 3063 S 1931, 15c Brown, \$1.00 Blue Air Post, Perforated "Specimen" (C6S, C8S). 15c Mint N.H., \$1.00 with small h.r., fresh and Very Fine (Photo Ex) E. 150-200
- 3064 ☒ 1933, \$4.50 Balbo Air Post (C18). Well-centered, tied by "St. John's Newf'd 26 Jul 33" circular datestamp on flown cover to St. Georges, making the round-trip flight, several Italian and Newfoundland backstamps, ending with a Sept. 1, 1933 circular datestamp of Sandy Point, Very Fine, Unitrade C\$1,100.00 875.00
- 3065 ☒ 1933, \$4.50 Balbo Air Post (C18). Well-centered, tied by "St. John's Newf'd 26 Jul 33" circular datestamp on flown cover to Rome, Italy, flight cachets, Shoal Harbour transit and Rome receiving backstamps, cover with faint vertical file fold not affecting stamps or markings, Very Fine, Unitrade C\$1,100.00 875.00

NOVA SCOTIA



3066EX



3068



3069



3067EX

- 3066 **1851, 1p-1sh Reprints on Thin Hard White Paper (1R/7R).** Horizontal pairs, each with large margins around, fresh colors, Extremely Fine, Unitrade C\$1,000.00 as singles, Scott Retail as singles(Photo Ex) 600.00
- 3067 田 **1851, 1p-1sh Reprints on Thin Hard White Paper (1R/7R).** Matching bottom left corner margin blocks of four, exceedingly fresh, Extremely Fine, a beautiful set of reprint blocks, Unitrade C\$2,000.00 as singles(Photo Ex) 1,200.00
- 3068 ★ **1853, 1p Red Brown (1; SG 1).** Part original gum (certificate states “traces of original gum”), four ample to full margins, deep rich color and sharp impression, Very Fine, with 2004 B.P.A. certificate, SG £2,750 3,500.00
- 3069 ★ **1853, 1p Red Brown (1; SG 1).** Original gum, full to large margins all around, rich color, vertical crease at right, Very Fine appearance, with 2004 B.P.A. certificate, SG £2,750 3,500.00



3070

- 3070 ★ **1853, 1p Red Brown (1; SG 1).** Horizontal pair, large part original gum, ample to large margins all around, especially rich color
 VERY FINE. AN ATTRACTIVE AND SCARCE ORIGINAL GUM PAIR OF THE NOVA SCOTIA ONE-PENCE RED BROWN.
 Ex Ferrary, Argenti and Mayer. With 1957 R.P.S. certificate. SG £5,500 as singles. Scott Retail as singles 7,000.00



- 3071 **1853, 1p Red Brown (1; SG 1).** Wide margins incl. part of two adjoining stamps, bright fresh color, unusually light grid cancel, Very Fine and choice, with 1973 R.P.S. certificate, SG £425..... 650.00
- 3072 **1853, 1p Red Brown (1; SG 1).** Four large margins, attractive color, bold grid cancel, Very Fine and choice, with 2001 Greene Foundation certificate, SG £425 650.00
- 3073 **1853, 1p Red Brown (1; SG 1).** Ample to large margins all around, bright color, light grid cancel, Very Fine, with 2002 Greene Foundation certificate, SG £425 650.00
- 3074 **1853, 1p Red Brown (1; SG 1).** Horizontal pair, large to huge margins all around incl. part of adjoining stamps at top, deep rich color and a superb impression, neat manuscript "X" cancels, Extremely Fine, ex Halifax Collection and Mayer, SG £850 as singles, Scott Retail as singles 1,300.00
- 3075 **1853, 1p Red Brown (1; SG 1).** Horizontal pair, mostly large margins all around, rich color, two large "3" cancels, light horizontal crease, Very Fine appearance, a rare and unusual cancel, ex Mayer, SG £850 as singles, Scott Retail as singles..... 1,300.00
- 3076 **1853, 1p Red Brown (1; SG 1).** Horizontal strip of three, full to mostly large margins all around, deep rich color, neat oval grid cancels, faint spot in top margin above middle stamp, Very Fine-Extremely Fine, ex Mayer, with 1976 P.F. certificate not noting the spot, Scott Retail as singles..... 1,950.00
- 3077 **1853, 1p Red Brown (1; SG 1).** Horizontal strip of three, full to large margins all around, rich color, oval grid cancels, right pair with expertly repaired margins, barely detectable from the front, left stamp is sound, Very Fine appearance, SG £1,275 as singles, Scott Retail as singles 1,950.00



- 3078 田 **1853, 1p Red Brown (1; SG 1).** Block of four, ample to mostly large margins all around, rich color, light oval grids and partial strike of **Br. Packet** circular datestamp at right, light vertical crease thru left stamps

VERY FINE APPEARANCE. AN ENORMOUSLY RARE USED BLOCK OF THE 1853 NOVA SCOTIA ONE-PENNY RED BROWN.

Ex Dale-Lichtenstein and Mayer.
..... E. 4,000-5,000

3078



- 3079 ☒ **1853, 1p Red Brown (1; SG 1).** Four close to mostly large margins, rich color, tied by light grid cancel on cover to Annapolis, Nova Scotia, 1859 docketing at right, cover with small repair at top and some slight edgewear, stamp is Very Fine 2,100.00
- 3080 ★ **1851, 3p Blue (2; SG 3).** Horizontal pair, original gum, ample to large margins all around, deep rich color, horizontal crease, Very Fine appearance, a rare multiple, SG £2,200 as singles, Scott Retail as singles 2,800.00
- 3081 ☒ **1851, 3p Blue (2; SG 4).** Four large margins, deep color, tied by grid cancel on small cover to Hillsborough, indistinct origination backstamp of Dec. 1857, Salisbury, Amherst (Dec. 5) and Hillsborough (Dec. 10) backstamps as well, cover with some flaws, stamp is Very Fine 325.00
- 3082 ☒ **1851, 3p Blue (2; SG 4).** Pair, mostly ample to full margins around, just touching the frameline in a couple places, rich color, tied by light grids on folded letter to Vermont, "Antigonish N.S. Jy 30 1857" backstamp, Amherst (Aug. 1) and St. John's (Aug. 3) transit backstamps, horizontal file fold away from stamps, Fine E. 200-300
- 3083 **1851, 3p Dark Blue (3; SG 2).** Four exceptionally large margins, rich color and sharp impression, light grid cancel, Extremely Fine Gem, with 1998 Greene Foundation certificate, SG £160 300.00

- 3084 ★ **1851, 6p Yellow Green (4; SG 5).** Part original gum (certificate states “traces of original gum”), ample to large margins all around, bright fresh color, Very Fine, ex Consul Weinberger and Koh Seow Chuan, with 2004 B.P.A. certificate, SG £4,750..... 5,000.00



3084



3085

- 3085 (★) **1851, 6p Yellow Green (4; SG 5).** Unused (no gum), three large margins, just into design at upper left, rich color, Fine, with 1958 R.P.S. and 1997 Brandon certificates, SG £4,750 5,000.00



3086



3087



3088

- 3086 **1851, 6p Yellow Green (4; SG 5).** Four full to large margins, deep rich color, grid cancel, Very Fine and choice, with 2001 Greene Foundation certificate, SG £500 675.00
- 3087 **1851, 6p Yellow Green (4; SG 5).** Ample to full margins, especially bright color, light strike of grid cancel, Very Fine, with 1992 Greene Foundation certificate, SG £500 675.00
- 3088 **1851, 6p Yellow Green (4; SG 5).** Ample to large margins, bright color, “A97” in grid cancel, Very Fine, ex Argenti and Mayer, with 1957 R.P.S. certificate, SG £500... 675.00



3089



3090

- 3089 **1851, 6p Yellow Green (4; SG 5).** Vertical pair, ample to large margins all around, fresh color, light strikes of grid cancel and portion of red transit postmark on top stamp, small scissors-cut entirely between stamps at left, Very Fine, SG £1,000 as singles, Scott Retail as singles 1,350.00
- 3090 **1851, 6p Yellow Green (4; SG 5).** Four ample to large margins, tied by grid in oval hand-stamp on blue cover to New Hampshire, "Windsor N.S. SE 29 1856" origination and St. John's transit backstamps (Oct. 2), cover with small tear at top right and torn backflap, the stamp is Very Fine 1,600.00



3091



3092

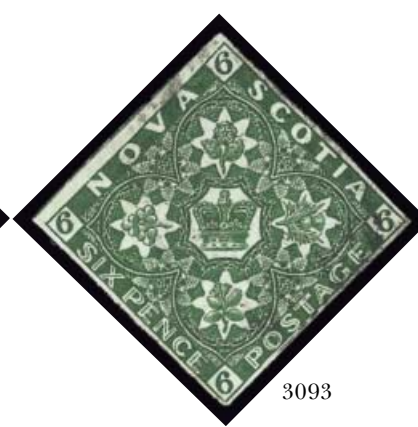

3093

- 3091 **1857, 6p Dark Green (5; SG 6).** Four large to huge margins, rich color and crisp impression, oval grid cancel, Extremely Fine, ex Caspary and Mayer, with 1986 B.P.A. certificate, SG £500 675.00
- 3092 **1857, 6p Dark Green (5; SG 6).** Oval grid cancel, four uncommonly large and even margins, rich color, tiny thin speck, Extremely Fine appearance, SG £900 1,750.00
- 3093 **1857, 6p Dark Green (5; SG 6).** Large margins to close, rich color, uncommonly light cancel, Very Fine, SG £900 1,750.00



3094

- 3094 ☒ **1857, 6p Dark Green, Half Used as 3p (5a; SG 6a).** Rich shade, large margins, well-tied by oval grid cancel on cover to Pictou, "Plaister Cove C.R. SP 6, 1858" origination backstamp, also Antigonish (Sep. 7) and Pictou (Sep. 8) backstamps, few faint toned specks not affecting adhesive or markings, repaired backflap, otherwise Very Fine, the 6p Dark Green bisect is considerably rarer than its Yellow Green counterpart, ex Foxbridge, SG £5,000 5,000.00



3095



3096

- 3095 **1857, 1sh Reddish Purple (6; SG 8).** Full to large margins all around, especially rich color on bright paper, light grid cancel, Very Fine and choice, with 1957 A. Diena certificate, SG £3,500 5,250.00
- 3096 **1857, 1sh Reddish Purple (6; SG 8).** Four full to mostly large margins, light cancel, tiny repair at bottom left, Very Fine appearance, SG £3,500 5,250.00



3097

3097 (★) **1851, 1sh Cold Violet (7; SG 7).** Unused (no gum), ample to full margins all around, fresh color

VERY FINE. A RARE UNUSED EXAMPLE OF THE NOVA SCOTIA ONE-SHILLING COLD VIOLET. IT IS BELIEVED LESS THAN TWELVE UNUSED EXAMPLES EXIST.

Ex Argenti, Carey Fox and Kanai. With 1956 R.P.S. and 1990 Holcombe certificates. SG £25,000..... 25,000.00



3098

3098 **1851, 1sh Cold Violet (7; SG 7).** Full margins all around, attractive color, unobtrusive strike of grid cancel and small portion of red transit postmark leaves the entire design clearly visible

VERY FINE AND CHOICE USED EXAMPLE OF THE RARE NOVA SCOTIA ONE-SHILLING COLD VIOLET.

Ex Kanai and Consul Weinberger. With 2004 B.P.A. certificate. SG £5,500 6,500.00



3099

3099 **1851, 1sh Cold Violet (7; SG 7).** Pair, close to large margins around except just into frameline, rich color, neat grid cancels and red transit postmark on one stamp, certificate notes slight loss of color on one stamp

FINE APPEARANCE. A RARE USED PAIR OF THE NOVA SCOTIA ONE-SHILLING COLD VIOLET.

With 1983 Greene Foundation certificate. SG £11,000 as singles. Scott Retail as singles...
..... 13,000.00



3100EX



3102



3103



3104



3105

- 3100 P **1860-63, 1c-12½c Plate Proofs (8TC/13TC).** Seven different in horizontal pairs, six different denominations, incl. issued colors and Trial Colors, two with part imprint in margin, couple trivial thin specks, otherwise Very Fine.....**(Photo Ex)** C\$ 1,200.00
- 3101 P **1860-63, 1c-12½c Plate Proofs (8P/13P).** Fourteen different, five different denominations, incl. issued colors and Trial Colors, three with "Specimen" overprint, a few small faults, Very Fine appearance, Unitrade value.....*Not illustrated* C\$ 1,090.00
- 3102 P **1860, 1c Black, Small Die Proof on India (8P2).** 31 x 40mm mounted on card, exceedingly fresh, Very Fine E. 150-200
- 3103 ★ **1860, 1c Black, Horizontal Pair, Imperforate Vertically (8c).** Strip of three imperf vertically, with **part imprint** in left selvage, original gum, fresh, Fine, cataloged as a pair, Unitrade C\$250.00 325.00
- 3104 P **1860, 12½c Black, Small Die Proof (13P2).** 35 x 39mm, sharp impression, Very Fine E. 150-200
- 3105 E **PRINCE EDWARD ISLAND, 1872, 3c Green, Queen Victoria Essay, Perf 12 (Minuse & Pratt 13E-Aa).** Original gum, deep color, Very Fine E. 150-200

CANADA ESSAYS, PROOFS AND SPECIMENS



3106



3107EX



3108EX

- 3106 P 1857, 3p Red, Plate Proof on India (Unitrade 1P). Block of four, full to large margins around, bright fresh color, Very Fine, Unitrade value as singles..... C\$ 1,200.00
- 3107 TC 1851, 6p Trial Color Proofs (Unitrade 2TC/2TCxi). Six, in Red Lilac (right sheet-margin single mounted on card), Red Purple, Orange Yellow, and "Specimen" overprints in Gray (Green overprint), Greenish Gray and Gray Blue, all on India paper and with four margins, Red Purple with small thin and Orange Yellow with wrinkle at bottom, otherwise a Very Fine group, Unitrade value(Photo Ex) C\$ 1,775.00
- 3108 TC 1857, 6p Trial Color Plate Proofs on India with Vertical "Specimen" (Unitrade 2TCviii, ix, xi). In Black, Greenish Gray, and Gray Blue, the black is mounted on card, large margins, Very Fine, Unitrade value.....(Photo Ex) C\$ 850.00



3109

- 3109 P 1851, 3p Black, Plate Proof with Vertical Carmine "Specimen" Overprint (Unitrade 3Pi). Full to large margins all around, sharp impression, trivial natural India paper wrinkle at right, Very Fine, Unitrade value..... C\$ 2,500.00

- 3110 P 1851, 3p Black, Plate Proof with Vertical Carmine "Specimen" Overprint (Unitrade 3Pi). Full margins around, fresh, Very Fine, Unitrade value.... C\$ 2,500.00



3110



3111

- 3111 P 1851, 3p Black, Plate Proof with Vertical Carmine "Specimen" Overprint (Unitrade 3Pi). Four large margins, a few faint toned spots on reverse, Very Fine, Unitrade value..... C\$ 2,500.00



- 3112 PⓂ **1854, 10p Blue, Plate Proof on India (Unitrade 7P).** Block of four, full margins, rich color, Very Fine, Unitrade value as singles C\$ 1,200.00
- 3113 TC **1857, ½p Plate Proof and Trial Color on India (Unitrade 8P, 8TC, 8TCi, 8TCii).** Issued color and Black with “Specimen”, Deep Rose and Yellow Orange, Black mounted on card, one with slight hinge thins and one with minor crease, otherwise Very Fine, Unitrade Value(Photo Ex) C\$ 1,200.00



3114

- 3114 PⓂ **1857, 7½p Black, Trial Color Plate Proof on India (Unitrade 9TC).** Block of four, large margins all around, remarkably fresh, tiny nick in the top margin above the right proof
EXTREMELY FINE. A VERY RARE PROOF BLOCK.
Unitrade value as singles C\$ 4,800.00

- 3115 TC **1859-64, 1c-17c Cents Issue, Plate Proofs and Trial Colors on India (Unitrade 14TC/20TCii).** Ten different, two are mounted on card, three with Specimen overprint, a few small flaws, otherwise Very Fine, Unitrade value(Photo Ex) C\$ 2,900.00
- 3116 PⓂ **1864, 12½c Blue Green, Trial Color Proof on India (Unitrade 18TC).** Block of four mounted on card, full margins, bright color, Very Fine, Unitrade value as singles C\$ 1,000.00
- 3117 PⓂ **1859, 17c Pale Blue, Trial Color Plate Proof on India (19TC).** Block of four mounted on card, large even margins, wonderfully fresh, Extremely Fine, Unitrade value as singles C\$ 1,000.00
- 3118 P **1859, 17½c Blue, Plate Proof on India (Unitrade 17P).** Horizontal pair with **sheet margin** at left (noted Positions 31-32 on back), mounted on card, brilliant color, Very Fine, Unitrade value C\$ 600.00



- 3119 E **1870, 1c-3c Engraved Plate Essays (Minuse & Pratt 35E-Aa to 37E-Ab).** Six, 1c Deep Yellow, 2c Deep Blue, Yellow Green (small thin), Dark Green (on card) and Blue on Bluish paper (small faults, unlisted), 3c Orange, all with large margins, except for the mentioned two faults Very Fine-Extremely Fine.....(Photo Ex) E. 500-750
- 3120 E **1870, 1c Deep Yellow Engraved Plate Essay (Minuse & Pratt 35E-Aa).** Large margins all around, with **part** imprint in top sheet margin, brilliant color, Extremely Fine..... E. 150-200
- 3121 E **1870, 3c Lithographed Plate Essay on White Glazed Paper (Minuse & Pratt 37E-Ad).** Two, one in Red-Orange and one in Black, both with large margins all around, Extremely Fine(Photo Ex) E. 200-300
- 3122 P **1876, 5c Slate Green, Plate Proof on Card (38P4).** Sheet margin at left with **partial** imprint, fresh, Extremely Fine, Unitrade value..... C\$ 600.00
- 3123 E **1880, 1p Dim Brown, Colony of Canada Plate Essay (Minuse & Pratt E-Aa).** Large margins on all four sides, bright color, Extremely Fine and scarce E. 400-500
- 3124 E **1880, 1p Dull Blue Green, Colony of Canada Plate Essay (Minuse & Pratt E-Aa).** Full to large margins all around, fresh color, Very Fine, a scarce essay E. 400-500
- 3125 E **1880, 1p Dark Violet, Queen Victoria Plate Essay (Minuse & Pratt E-Bb).** On hard bond paper, four large margins, bright and fresh, Very Fine E. 300-400
- 3126 E **1880, 1p Black, Queen Victoria Plate Essay (Minuse & Pratt E-Ba).** On white card, large margins, small thin spot, Very Fine appearance, quite scarce..... E. 300-400
- 3127 E **1880, 6p Black, Viking Head Plate Essay (Minuse & Pratt E-Ca).** On thick card, four large margins, Extremely Fine E. 300-400
- 3128 E **1880, 6p Dark Blue, Viking Head Plate Essay (Minuse & Pratt E-Ca).** Large margins incl. **sheet margin** at left, brilliant color, trivial faint toned spot in the far left margin, Extremely Fine..... E. 300-400



3129EX

- 3129 P **1897, ½c-\$5.00 Jubilee, Plate Proofs on Card (Unitrade 50P4-65P4).** Complete set in horizontal pairs, all with large margins, bright and fresh
 EXTREMELY FINE. A MAGNIFICENT AND RARE SET OF PLATE PROOF PAIRS ON CARD OF THE 1897 JUBILEE ISSUE.
 No more than 400 sets can exist, and complete sets of pairs are extremely difficult to find. From the American Bank Note Company Archives. Unitrade value as singles
(Photo Ex) C\$ 13,270.00

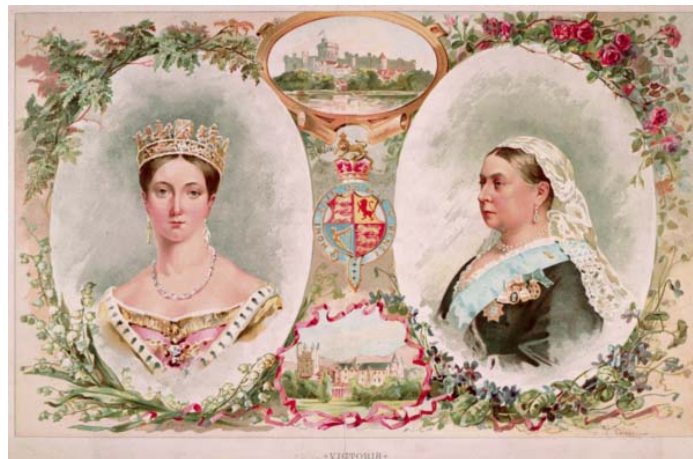



- 3130 P **1897-98, ½c-10c Maple Leaf, Plate Proofs on India Card (Unitrade 66P-73P).** Bright colors, large margins, Very Fine set, no more than 171 sets can exist, Unitrade value (Photo Ex) C\$ 2,000.00
- 3131 P **1897-98, ½c-6c Maple Leaf, Plate Proofs on India Card (66P-71P).** All with large to huge margins around incl. some sheet margins, Extremely Fine, Unitrade value (Photo Ex) C\$ 1,040.00
- 3132 S **1897-98, ½c-10c Maple Leaf, Diagonal “Specimen” Handstamps (66S-73S).** Without gum, Fine, the first such Specimen set we have encountered (Photo Ex) E. 400-500
- 3133 P **1935, 1c-13c Silver Jubilee, Plate Proofs on Card (211P-16P).** 3c, 10c and 13c with **sheet margin** at left, other margins large and even, pristine and Extremely Fine, Unitrade value (Photo Ex) C\$ 750.00
- 3134 E **1955, Canadian Bank Note Experimental Essay.** Two, one imperforate in Green, the other perforated in Blue (right sheet margin copy), both with original gum (Mint N.H.), Extremely Fine, accompanied by a 1955 letter from the Canadian Bank Note Company regarding these experimental Essays (Photo Ex) E. 150-200
- 3135 P **1913, Brown Black, Official Seal, Plate Proof on India (Unitrade OX4P).** Mounted on card, large even margins all around, brilliantly fresh, Extremely Fine, Unitrade value C\$ 800.00
- 3136 P **1913, Brown Black Official Seal, Plate Proof on India (Unitrade OX4P).** Mounted on card, four large margins, very fresh, Extremely Fine, Unitrade value C\$ 800.00

END OF SESSION ONE



Robert A. Siegel Auction Galleries, Inc. and Robert A. Siegel International are pleased to announce that we can now accept credit cards as payment for purchases made in our auctions, subject to a 3% Convenience Fee.

Only VISA, MasterCard and Discover cards can be accepted. Convenience Fee will be added to the total of the entire invoice (including hammer price, buyer's premium, shipping and transit insurance charges and any applicable taxes).

We believe our clients, particularly those living outside of the United States, will find this to be an especially convenient way to pay for their auction purchases, without having to get international currency drafts or make wire transfer payments. For assistance with a credit card payment please call our New York City office at 212-753-6421.

SESSION TWO (LOTS 3137-3493)
TUESDAY, APRIL 16, 2013, AT 1:30 P.M.

CANADA PENCE ISSUES

- 3137 **1851, 3p Red, Laid Paper (1; SG 1).** Four large margins incl. a **sheet margin** at top, other three margins large and even, attractive bright color and detailed impression, neat grid cancels

EXTREMELY FINE. SHEET MARGIN EXAMPLES OF CANADA 3-PENCE RED ON LAID PAPER ARE RARELY SEEN, ESPECIALLY IN THIS GEM QUALITY.

With 2004 Greene Foundation certificate, SG £1,000.....
..... 1,000.00



3137



3138



3139

- 3138 **1851, 3p Red, Laid Paper (1; SG 1).** Exceedingly large margins all around, attractive color, neat target cancel, Extremely Fine, an outstanding used example of Canada No. 1, with 2002 B.P.A. certificate, SG £1,000..... 1,000.00

- 3139 **1851, 3p Red, Laid Paper (1; SG 1a).** Four large margins incl. the adjoining stamp's frameline at right, radiant color, unobtrusive target cancel, Extremely Fine, SG £1,000..... 1,000.00



3140

- 3140 **1851, 3p Orange Vermilion, Laid Paper (1; SG 1).** Horizontal pair, large to huge margins all around, wonderful color, lightly cancelled by two strikes of target handstamp
EXTREMELY FINE. AMONG THE FINEST OF THE FEW KNOWN USED PAIRS OF THE 1851 3-PENCE ORANGE VERMILION BEAVER.

Unitrade notes "Multiples of the laid papers are extremely rare." Ex Vincent Greene, Carrington and King. With 2002 B.P.A. certificate. SG £2,000 as singles. Scott Retail as singles..... 2,000.00



- 3141 **1851, 3p Red, Laid Paper (1; SG 1).** Horizontal pair, large margins on three sides, just barely into frameline at top, bright color, left stamp with shallow thin spot, Fine appearance, scarce pair, SG £2,000 as singles, Scott Retail as singles 2,000.00
- 3142  **1851, 3p Red, Laid Paper (1; SG 1).** Four large margins, bright shade, tied by seven-ring cancel with matching "Toronto No 26 1851" circular datestamp on small cover to Quebec, Dec. 5 backstamp, the stamp is Extremely Fine and uncommonly choice, with 1981 Greene Foundation certificate, Unitrade C\$2,000.00 1,900.00
- 3143 **1851, 3p Orange Vermilion, Laid Paper (1a; SG 1a).** Four large margins, bright color in this distinctive shade, light target cancels as well as portion of a red cancel at bottom, strong laid lines, Extremely Fine, a beautiful used example of the first stamp of Canada, ex Dr. Tang, with 2002 Greene Foundation certificate 1,000.00
- 3144 **1851, 3p Orange Vermilion, Laid Paper (1a; SG 1a).** Vertical pair with target cancels, bright color, large margins on three sides, just barely touches the frameline at top of right side, Fine, a scarce multiple, catalog values are for singles, SG £2,000..... 2,000.00

- 3145 **1851, 6p Grayish Purple, Laid Paper (2; SG 2).** Four very large and even margins, rich color and a well incised impression, target cancel
- EXTREMELY FINE. A FABULOUS COPY OF THE CANADA 1851 6-PENCE ON LAID PAPER.
- With 1990 Holcombe and 2008 Sismondo certificates. 1,750.00



3145



3146

- 3146 **1851, 6p Grayish Purple, Laid Paper (2; SG 2).** Four large margins including a sizable **sheet margin** at left, rich color and a sharp impression, centrally-struck target cancel, Extremely Fine, sheet margin copies of the 1851 6p are rare, ex King, with 2002 P.F. certificate, SG £1,300..... 1,750.00



3147



3148

- 3147 **1851, 6p Slate Violet, Laid Paper (2; SG 2).** Large to huge margins all around, rich color and a fine impression, strong laid lines, neat target cancel, Extremely Fine, an exceedingly choice example, with 2001 Brandon certificate, SG £1,300..... 1,750.00
- 3148 **1851, 6p Slate Violet, Laid Paper (2; SG 2).** Three large to huge margins, fourth at bottom quite ample, rich color and a fine impression, target cancel, Very Fine, with 1992 Greene Foundation certificate, SG £1,300 1,750.00



3149

- 3149 ✉ **1851, 6p Slate Violet, Laid Paper (2; SG 2).** Particularly deep shade and proof-like impression, large margins all around except a little close at top left, tied by target cancel on fresh cover to Boston, red "Montreal, L.C. De 13 1852" circular datestamp and matching "Canada" in arc exchange handstamp
 VERY FINE. AN ESPECIALLY HANDSOME COVER WITH THE CANADA 1851 6-PENCE ON LAID PAPER.
 Ex Green, Guilford and Gross..... E. 2,000-3,000



3150



3151



3152



3153



3154



3155



3156



3157



3158



3159



3160



3161



3162



3163



3164



3166



3165



3167



3168

3150	1851, 6p Grayish Purple (2b; SG 3). Exceptionally wide margins, ample to full at top and bottom, fresh color, target cancel, Very Fine, with 2001 B.P.A. certificate, SG £1,400.00.. 1,750.00
3151	1852, 3p Red (4; SG 5). Exceptionally large margins all around incl. sheet margin at top, gorgeous color that is bright and vivid, crisp detailed impression, bold square grid cancel, Extremely Fine, a superb stamp, SG £200 225.00
3152	1852, 3p Red (4). Huge margins on all four sides incl. a portion of the adjoining stamp at right, gorgeous color that is particularly rich and vibrant, fresh paper, centrally struck numeral “21” four-ring handstamp, Extremely Fine, an outstanding stamp in every regard, ex Dr. Tang 225.00
3153	1852, 3p Red (4; SG 5). Large margins around incl. frameline of adjoining stamp at bottom, deep rich color, light blue target cancel, Extremely Fine, SG £200 225.00
3154	1852, 3p Red (4; SG 5). Vertical pair, Positions B53/63, top stamp showing a strong re-entry in “V.R.” , large margins, rich color, neat “19” four-ring cancels of London, Extremely Fine, SG £400 as normal singles, Scott Retail as singles 450.00
3155 ☒	1852, 3p Red (4; SG 5). Horizontal pair, large margins all around, tied by target cancels, matching “Montreal L.C. JU 30, 1856” circular datestamp at bottom left on yellow cover with fancy corner card of Ottawa Hotel , to Danville Penn., cover with tear at top right not affecting stamps or markings, Very Fine and attractive..... E. 500-750
3156	1852, 3p Brown Red (4a; SG 8). Four large margins, rich color, tied on piece by target cancel, Extremely Fine, SG £250 250.00
3157	1852, 3p Brown Red (4a; SG 8). Vertical pair, full to large margins all around, deep rich color and a sharp impression, neat target cancels, Very Fine and choice, SG £500 as singles, Scott Retail as singles..... 500.00
3158	1857, 3p Red, Ribbed Paper (4c; SG 22). Strong ribbing that shows quite clearly, large margins, deep color, neat numeral target handstamp, trace of toning at bottom left, otherwise Very Fine, SG £450..... 550.00
3159	1852-55, 3p Orange Red, Thin Paper (4d; SG 7). Large even margins all around, deep color and an intense impression, numeral target cancel, Extremely Fine and handsome, signed Sismondo, SG £250..... 225.00
3160	1852-55, 3p Scarlet Vermilion, Thin Paper (4d; SG 7). Huge margins all around, bright color, target cancel, faint corner crease at top left, otherwise Extremely Fine 225.00
3161	1852-55, 3p Orange Red, Thin Paper (4d; SG 7). Horizontal pair, large even margins on all four sides, beautiful color in a particularly rich shade, excellent impression, light strike of blue grid cancels, Extremely Fine, a Gem pair with great eye appeal, ex Carrington and King, with 2002 B.P.A. certificate, SG £500 as singles, Scott Retail as singles..... 450.00
3162	1852-55, 3p Orange Red, Thin Paper (4d; SG 7). Horizontal pair, large margins on all four sides, rich color and detailed impression, two light strikes of blue target cancel, Extremely Fine, a Gem-quality pair, ex Dr. Tang, SG £500 as singles, Scott Retail as singles..... 450.00
3163	1852-55, 3p Orange Red, Thin Paper (4d; SG 7). Horizontal pair, large margin all around incl. a sheet margin at right, brilliantly rich color and a sharp impression, light strike of target cancel, Extremely Fine, SG £500 as singles, Scott Retail as singles 450.00
3164	1852-55, 3p Orange Red, Thin Paper (4d; SG 7). Vertical pair, large margins, attractive color, Very Fine and choice, SG £500 as singles, Scott Retail as singles..... 450.00
3165	1852, 3p Deep Red (Unitrade 4i; SG 6). Four exceptionally large margins incl. showing the adjoining stamp’s frameline at top, rich color in this distinctive shade, very lightly cancelled, Extremely Fine Gem, ex King, Unitrade C\$350.00, SG value £ 250
3166	1852, 3p Orange Red (Unitrade 4ii). Vertical strip of three, Positions A68/78/88, the bottom stamp with prominent short transfer at top right, large even margins all around, rich color, lightly cancelled, Extremely Fine, an important plate variety, with 2004 Greene Foundation certificate, Unitrade value as three normal stamps..... C\$ 1,050.00
3167	1852, 3p Red, Cracked Plate at Lower Right (Unitrade 4ix). Position 31, displaying the two cracked lines well, full to large margins all around, deep rich color, grid cancel, Very Fine, Unitrade value C\$ 1,000.00
3168	1852, 3p Red, Major Re-entry (Unitrade 4vii; SG 8b). Position A47, with bold line thru “EE PEN” , large even margins all around, bright color, unobtrusive cancel leaving the re-entry characteristics clearly visible, Extremely Fine, a select example of the most important of the re-entries, SG £850 750.00



3169



3170



3171



3172

- 3169 **1855, 6p Slate Gray, Wove Paper (5; SG 9).** Large margins all around, rich color and a highly detailed impression, Very Fine and choice, SG £1,000..... 1,500.00
- 3170 **1852, 6p Greenish Gray, Wove Paper (5b; SG 10).** Large to huge margins all around, remarkably fresh, rich color on bright white paper, lightly cancelled, Extremely Fine, a highly desirable stamp, with 1984 Greene Foundation certificate as a generic Scott No. 5, SG £1,100 1,500.00
- 3171 **1852, 6p Greenish Gray, Wove Paper (5b; SG 10).** Four large margins, wonderfully rich color and detailed impression, light grid cancel, Extremely Fine, a beautiful stamp, with 1999 Brandon certificate, SG £1,100 1,500.00
- 3172 **1855, 10p Blue, Wove Paper (7; SG 15).** Ample to large margins all around, deep color, light cancel, Very Fine, with 1983 E. Diena certificate, SG £1,500 1,750.00



3173

- 3173 ☒ **1857, 10p Blue, Thick Wove Paper (7a; SG 20).** Deep rich color and detailed impression, margins range from large to close in a couple places, tied by square grid on small cover to **Lanark, Scotland**, red "Legislative Assembly February 14, 1859, Canada" ornamental datestamp in red, Liverpool transit circular datestamp, Lanark receiving backstamp
VERY FINE. AN IMPRESSIVE AND SCARCE COVER FROM THE FAMOUS "MRS. STRANGE" CORRESPONDENCE.

Also of note is this cover is endorsed "O. Mowatt, MPP" at bottom left. Mr. Mowatt was a member of the Provincial Parliament and Postmaster General just a few years later. Ex Seybold (with his handstamp on reverse), Dale-Lichtenstein, Nickle, Guildford and Gross.
..... E. 2,000-3,000



- 3174 ★ **1857, ½p Rose (8; SG 17).** Lightly hinged, intense color and impression, large margins all around, Very Fine and attractive, with 1974 R.P.S. certificate, SG £950 1,000.00
- 3175 (★) **1857, ½p Rose (8; SG 17).** Unused (no gum), large margins, fresh color, Very Fine, SG £950 800.00
- 3176 ★ **1857, ½p Rose (8; SG 17).** Lightly hinged, ample to full margins all around, tiny thin speck in bottom left corner, Very Fine appearance, with 2005 Greene Foundation certificate, SG £950 1,000.00
- 3177 **1857, ½p Rose (8; SG 17).** Vertical strip of three, large margins all around, rich color, lightly cancelled, tiny wrinkle and faint toning in left margin, Very Fine appearance, a scarce multiple, ex Carey Fox and King, SG £1,650 as singles, Scott Retail as singles 2,100.00
- 3178 ✉ **1857, ½p Rose (8; SG 17).** Four large margins, tied by "Hamilton C.W. JY 13 1858" circular datestamp on small folded letter paying the local drop rate (which was the intended use of this stamp), additional circular datestamp at right, Extremely Fine, an especially handsome use, ex Dr. Tang 2,500.00
- 3179 **1857, ½p Rose, Vertically Ribbed Paper (8b; SG 21a).** Close to large margins around, fresh color, lightly cancelled, Very Fine example of this rare stamp, with 1992 FQP (Gratton) certificate, SG £3,250 3,750.00

- 3180 **1857, 7½p Green (9; SG 12).** Large margins all around, deeply rich color and an excellent impression, red target cancel
- VERY FINE AND CHOICE EXAMPLE OF THE 1857 7½ PENCE GREEN ISSUE. A STAMP WITH WONDERFUL EYE APPEAL.
- With 2006 B.P.A. certificate. SG £2,250 3,500.00



3180



3181

- 3181 **1857, 7½p Green (9; SG 12).** Gorgeous rich color and an especially intense impression, large margins nearly all around, unusually light cancel, Very Fine, a handsome and desirable stamp, with 2001 B.P.A. certificate, SG £2,250 3,500.00

- 3182 **1857, 6p Reddish Purple, Very Thick Soft Wove Paper (10; SG 23).** Full to large margins all around, lovely rich color, target cancel

VERY FINE. A WONDERFUL EXAMPLE OF THE 6-PENCE REDDISH PURPLE ON VERY THICK SOFT WOVE PAPER.

Ex Chapin and Gross. 1959 P.F. certificate no longer accompanies. SG £3,750 6,000.00



3182



3183



3184



3185

- 3183 (★) **1858, ½p Rose, Perf 12 (11; SG 25).** Unused (no gum), Fine, a scarce unused stamp, with 1990 Greene Foundation certificate, SG £4,250 2,800.00
- 3184 **1858, 3p Red, Perf 12 (12; SG 26).** Horizontal pair, attractive color, lightly cancelled, some separated perfs at top reinforced with a hinge, right stamp with light vertical crease, Fine appearance, a very scarce pair 2,500.00
- 3185 ☒ **1859, 1c Rose (14; SG 29).** Horizontal strip of five, tied by grid cancels, matching "Toronto OC 23, 1863" circular datestamp on orange cover with Beaver Mutual Fire Insurance Association corner card at bottom left, to Brantford, Mohawk and receiving backstamps, Fine, attractive multiple E. 150-200



- 3186 ★ **1859, 17c Blue (19; SG 42).** Part original gum, unusually well-centered for this, rich color, Very Fine, SG £1,500 1,250.00
- 3187 ★ **1868, 1c Brown Red (22; SG 55).** Large part original gum, wide margins, gorgeous rich color, miniscule thin speck at top, otherwise Very Fine and most attractive, SG £500, Unitrade C\$2,000.00..... 800.00
- 3188 (★) **1868, 1c Yellow Orange (23; SG 56a).** Unused (no gum), bright fresh color, Very Fine for this, ex Roberts, SG £1,000, Unitrade C\$2,000.00 1,150.00
- 3189 (★) **1868, 2c Green, Watermarked (24a; SG 57da).** Unused (no gum), deep rich color, well-centered, easily discernible watermark, Very Fine, a scarce variety, with 1987 Greene Foundation certificate, SG £2,750, Unitrade C\$4,000.00 2,250.00
- 3190 ★ **1890, 15c Gray Violet, Imperforate Pair (29d; SG 71a).** Horizontal pair with **sheet margin** at left, original gum, lightly hinged, large margins all around, intense color and impression, Extremely Fine, only 200 pairs were issued, ex Roberts, SG £1,400, Unitrade C\$1,500.00..... 1,500.00
- 3191 (★) **1868, 15c Gray Violet, Thin Paper (29e).** Small part original gum, exceptionally bright and fresh, well-centered, Very Fine, with 1997 Greene Foundation certificate, Unitrade C\$900.00 525.00
- 3192 ★ **1868, 15c Gray, Pawnbroker Variety (Unitrade 30iii).** Original gum, h.r., wide margins, Extremely Fine, a scarce and highly collectable plate variety that is found only on examples from Position 10, with 1997 Greene Foundation certificate, ex Crossings and Roberts, Unitrade value .. C\$ 2,500.00
- 3193 **1868, 1c Brown Red, Laid Paper (31; SG 55a).** Lovely rich color, clear laid lines, light cancel, mild crease and small thin spot, Fine appearance, SG £3,750..... 7,500.00
- 3194 **1868, 3c Bright Red, Laid Paper (33; SG 58a).** Clear laid lines, target cancel, bright color, large margins, a Fine example of this scarce stamp, SG £600..... 2,000.00



3195



3196



3197



3201



3198



3199



3200



3202



3203



3204



3205



3206



3207



3208



3209



3210



3211EX



3212

- 3195 ★田 **1870, 1c Yellow (35; SG 75).** Block of nine, top row h.r., **bottom six stamps Mint N.H.**, brilliant color, Fine-Very Fine..... 802.00
- 3196 ★ **1878, 1c Yellow, Imperforate Pair (35b; SG 75da).** Horizontal pair with **part imprint** at bottom, original gum, small h.r., typical natural gum bends, large margins, bright color, crease in the far bottom left margin, Extremely Fine, SG £600.00, Unitrade C\$600.00 475.00
- 3197 ★ **1891, 2c Green, Imperforate Pair (36a; SG 78a).** Horizontal pair, lightly hinged, large to huge margins all around incl. **sheet margin** at left, rich color, Extremely Fine, SG £700, Unitrade C\$900.00 725.00
- 3198 (★) **1870, 3c Copper Red, Ottawa Printing (37b, SG 79).** Unused (no gum), remarkably well-centered with wide margins, Extremely Fine Gem, a highly select example of this scarce stamp, ex Crossings and Roberts, with 1990 Greene Foundation certificate, SG £1,100, Unitrade C\$1,800.00 1,750.00
- 3199 ★★ **1876, 5c Slate Green (38; SG 97).** With **part imprint in top selvage**, light natural thin spot under full original gum that is Mint N.H., light natural gum bend, fresh color, well-centered, Extremely Fine appearance, ex Roberts, with clear 1998 R.P.S. certificate, Unitrade C\$3,600.00 1,850.00
- 3200 ★ **1873, 6c Yellow Brown, Perf 11½ x 12 (39b; SG 98).** Original gum, tiny h.r., wonderfully rich color on fresh white paper, Very Fine, with 1985 Greene Foundation certificate, SG £550, Unitrade C\$1,200.00 900.00
- 3201 ★ **1891, 3c Bright Vermilion, Imperforate Pair (41b; SG 105ba).** Horizontal pair, original gum, lightly hinged, large even margins all around, bright color, Extremely Fine, SG £550, Unitrade C\$600.00 475.00
- 3202 ★ **1891, 3c Bright Vermilion, Imperforate Pair (41b; SG 105ba).** Horizontal pair with **sheet margin** at left, original gum with some natural gum bends as usual, radiant color, pinpoint thin speck, Extremely Fine appearance, ex Roberts, SG £550, Unitrade C\$600.00 475.00
- 3203 ★ **1891, 5c Gray, Imperforate Pair (42a; SG 106a).** Horizontal pair, original gum (a little streaky as usual), large margins all around, pinpoint thin speck at top, Extremely Fine appearance, SG £700, Unitrade C\$900.00 725.00
- 3204 ★★ **1888, 8c Slate (44b; SG 118).** Mint N.H., spectacular proof-like color and impression, excellent centering with especially wide margins, Extremely Fine Gem, ex Roberts, Unitrade C\$1,600.00 600.00
- 3205 ★ **1893, 8c Gray, Imperforate Pair (44d; SG 117a).** Horizontal pair, original gum, large even margins around, tiny thin speck and faint gum soak in bottom margin, Extremely Fine appearance, ex Roberts, SG £950, Unitrade C\$1,000.00 800.00
- 3206 ★ **1897, 10c Brown Red (45; SG 111).** Lightly hinged, rich color, Very Fine, SG £250, Unitrade C\$900.00 625.00
- 3207 ★ **1894, 10c Brown Red, Imperforate Pair (45c; SG 111a).** Horizontal pair with **part imprint sheet margin** at top, original gum, minor h.r., large margins, rich color, Extremely Fine, ex Roberts, SG £750, Unitrade C\$750.00 600.00
- 3208 ★ **1893, 20c Vermilion, Imperforate Pair (46a; SG 115a).** Horizontal pair, original gum, large margins, bright color, small thin spot at top, Very Fine appearance, SG £1,700, Unitrade C\$1,800.00 1,400.00
- 3209 ★ **1893, 50c Deep Blue, Imperforate Pair (47a; SG 116a).** Pair with **bottom left corner margin**, original gum, sheet stacking has caused some gum disturbance and thin spots, intense proof-like color and impression, Extremely Fine appearance, SG £1,800, Unitrade C\$1,800.00 1,400.00

1897 JUBILEE ISSUE

- 3210 ★★ **1897, ½c Jubilee (50).** Mint N.H., exceptionally well-centered amid unusually large margins, deep color, Extremely Fine, with 2006 Gratton certificate, Unitrade C\$480.00 300.00
- 3211 ★ **1897, 1c, 2c, 5c Jubilee (51, 52, 54).** 1c Mint N.H., 2c with small h.r., 5c lightly hinged, each is well-centered (particularly the 2c), rich colors, Extremely Fine, 2c with 2007 P.F. certificate grading XF-S 95, Unitrade C\$250.00 **(Photo Ex)** 142.00
- 3212 ★★ **1897, 5c Jubilee, Slate Blue (Unitrade 54i).** Mint N.H., perfectly centered with wide margins, beautiful rich color, certificate mentions a natural paper crease which is barely perceptible, Extremely Fine, with 2001 Greene Foundation certificate, Unitrade value C\$ 300.00



- 3213 ★ **1897, 6c Jubilee (55).** Faint trace of hinging (though certificate specifically states “N.H.”), rich color, well-centered, Extremely Fine, with 2005 Greene Foundation certificate, Unitrade C\$300.00 230.00
- 3214 ★ **1897, 6c Jubilee (55).** Original gum, lightly hinged, choice centering, deeply rich color, Extremely Fine, Unitrade C\$300.00 230.00
- 3215 ★★ **1897, 8c Jubilee (56).** Mint N.H., well-centered, intense color and impression, Extremely Fine, a pretty stamp, with 2007 P.F. certificate graded VF-XF 85, Unitrade C\$540.00 300.00
- 3216 ★ **1897, 10c Jubilee (57).** Original gum, h.r., outstanding centering within immense margins, bright color, Extremely Fine, the Jubilee series is rarely encountered with margins this large, with 2005 Greene Foundation and 2007 P.F. certificates, the latter grading 90J, Unitrade C\$200.00 120.00
- 3217 ★ **1897, 15c Jubilee (58).** Original gum, lightly hinged, excellent centering, rich color in a dark shade, Extremely Fine, with 2007 P.F. certificate grading XF 90, Unitrade C\$400.00 260.00
- 3218 ★ **1897, 20c Jubilee (59).** Original gum, small h.r., vibrant color, well-centered with wide margins, Extremely Fine, Unitrade C\$400.00 275.00
- 3219 ★★ **1897, 50c Jubilee, Dark Ultramarine (Unitrade 60i).** Mint N.H., marvelously centering, gorgeous color in this distinct shade, Extremely Fine, an especially choice stamp, with 1992 Greene Foundation certificate, Unitrade value C\$ 1,800.00
- 3220 ★ **1897, 50c Jubilee (60).** Original gum, small h.r., well-centered, fresh color, Extremely Fine, with 2007 P.F. certificate graded VF-XF 85, Unitrade \$500.00 375.00



- 3221 ★ **1897, \$1.00-\$5.00 Jubilee (61-65).** All with original gum (disturbed on \$5.00), \$2.00 and \$4.00 each with light gum bend, bright fresh colors, Very Fine, an attractive set of dollar value Jubilees, Unitrade C\$9,200.00**(Photo Ex)** 6,700.00
- 3222 ★ **1897, \$1.00 Jubilee (61).** Original gum, lightly hinged, well-centered, large margins, rich color, Extremely Fine, with 2005 Greene Foundation and 2007 P.F. certificates, the latter graded VF-XF 85, Unitrade C\$1,200.00 1,000.00
- 3223 ★ **1897, \$2.00 Jubilee (62).** Original gum, lightly hinged, deep color on fresh paper, mild gum bend, Very Fine, Unitrade C\$2,000.00 1,400.00
- 3224 ★ **1897, \$3.00 Jubilee (63).** Original gum, wide margins, well-centered, rich color, Extremely Fine, with 2005 Greene Foundation certificate, Unitrade C\$2,000.00 1,400.00
- 3225 ★ **1897, \$3.00 Jubilee (63).** Original gum, small h.r., well-centered, rich color, Extremely Fine, Unitrade C\$2,000.00 1,400.00
- 3226 ★ **1897, \$4.00 Jubilee (64).** Original gum,, lightly hinged, wonderful wide margins, bright fresh color, Extremely Fine, an especially handsome \$4.00 Jubilee, with 2007 P.F. certificate graded XF 90, Unitrade C\$2,000.00 1,400.00
- 3227 ★ **1897, \$4.00 Jubilee (64).** Original gum, h.r., large margins, bright color, minute gum crease at left, Very Fine, Unitrade C\$2,000.00 1,400.00
- 3228 ★ **1897, \$5.00 Jubilee (65).** Slightly disturbed original gum, excellent centering with wide margins all around, bright color, natural paper inclusion, Extremely Fine, a stamp with fantastic visual appeal, Unitrade C\$2,000.00 1,500.00
- 3229 ★ **1897, \$5.00 Jubilee (65).** With slight re-entry in "POS" and "RI", original gum, lightly hinged, beautifully centered, deep rich color, Extremely Fine, a choice stamp, with 2006 Greene Foundation and 2007 P.F. certificates, latter graded XF 90, Unitrade C\$2,000.00 1,500.00



3230



3231



3232



3233



3234



3236



3237



3238



3239



3240



3241



3242



3243



3244



3246



3247

- 3230 ★ **1897, 1c Blue Green, Imperforate Pair (67a).** Horizontal pair, original gum, large margins, deep color, Extremely Fine, Unitrade C\$600.00..... 400.00
- 3231 ★★ **1897, 6c Brown Maple Leaf (71).** Mint N.H., choice centering with especially wide margins, deep color, Extremely Fine Gem, Unitrade C\$600.00..... 325.00
- 3232 ★★ **1897, 6c Brown Maple Leaf (71).** Mint N.H., excellent centering, rich color, Extremely Fine, Unitrade C\$600.00..... 325.00
- 3233 ★★ **1897, 6c Brown Maple Leaf (71).** Mint N.H., unusually wide margins, deep color, Extremely Fine, Unitrade C\$600.00..... 325.00
- 3234 ★★ **1897, 6c Brown Maple Leaf (71).** Mint N.H., outstanding centering with wide margins, deeply rich color, trivial gum bend, Extremely Fine, Unitrade C\$600.00..... 325.00
- 3235 ★★ **1897, 6c Brown Maple Leaf (71).** Six singles and one vertical pair, all Mint N.H., rich color, one stamp with a single unpunched perf, one with Fine centering, others are Very Fine-Extremely Fine, Unitrade C\$4,350.00.....*Not illustrated* 2,600.00
- 3236 ★★田 **1897, 6c Brown Maple Leaf (71).** Mint N.H. block of four, well-centered (particularly the right pair), rich color, Extremely Fine, Unitrade C\$2,400.00..... 1,300.00
- 3237 ★★田 **1897, 6c Brown Maple Leaf (71).** Mint N.H. block of four, well-centered, especially the bottom right stamp which is a wide-margined Gem, rich color, Extremely Fine, Unitrade C\$2,400.00..... 1,300.00
- 3238 ★★田 **1897, 6c Brown Maple Leaf (71).** Mint N.H. block of four, rich color, Fine-Very Fine, Unitrade \$600.00 for Fine, \$2,400.00 for Very Fine..... 1,300.00
- 3239 ★★田 **1897, 6c Brown Maple Leaf (71).** Mint N.H. block of ten, containing some well-centered and wide-margined stamps, rich color, Very Fine-Extremely Fine, Unitrade C\$6,000.00..... 3,250.00
- 3240 ★ **1898, 8c Orange, Imperforate Pair (72a).** Horizontal pair, original gum, lightly hinged, large even margins all around, Extremely Fine, Unitrade C\$900.00..... 600.00
- 3241 ★ **1898, ½c Black, Imperforate Pair from the A.B.N. Co. Archives (Unitrade 74v).** Without gum as issued, large margins, Very Fine, Unitrade value..... C\$ 500.00
- 3242 ★ **1898, 1c Gray Green, Imperforate Pair (75a).** Horizontal pair, original gum, lightly hinged, large even margins, bright and fresh, Extremely Fine, only two sheets of 100 were printed, Unitrade C\$1,500.00..... 1,200.00
- 3243 (★) **1898, 2c Carmine, Die I, Imperforate Pair (77c).** Without gum, horizontal pair with **sheet margin** at left, bright color, large margins, Extremely Fine, Unitrade C\$500.00..... 475.00
- 3244 ★ **1899, 5c Blue, Imperforate Pair (79a).** Horizontal pair, original gum, lightly hinged, large and even margins, deep color, Very Fine, Unitrade C\$1,500.00..... 1,200.00

- 3245 ★ **1898, 10c Brown Violet, Imperforate Pair (83a).** Horizontal pair, original gum, lightly hinged, large and even margins, exceptionally bright and fresh, Extremely Fine, Unitrade C\$1,500.00..... 1,200.00



3245

- 3246 ★ **1898, 2c Black, Blue & Carmine, Imperforate (86a).** Horizontal pair, without gum as issued, large margins all around, bright colors, Extremely Fine, Unitrade C\$700.00..... 550.00
- 3247 ★ **1898, 2c Black, Deep Blue & Carmine, Imperforate (86a; SG 168a, Unitrade 86ii).** Without gum as issued, vertical pair with **ABNCo. imprint** in bottom margin, incredibly fresh, with gorgeous colors on immaculate white paper, Extremely Fine, SG £450, Unitrade C\$700.00..... 550.00



3248



3249



3250



3251



3252



3254



3256



3253EX



3257



3258



3259



3260



3261



3262

- 3248 ★田 **1903, 1c Green, Imperforate (89a).** Without gum as issued, block of four with **sheet margin** at bottom, other margins large and even, fresh color, Extremely Fine, catalogued as two pairs, Unitrade C\$1,800.00 1,450.00
- 3249 ★田 **1903, 1c Green, Imperforate (89a).** Without gum as issued, **top right corner margin** block of four, other two margins large and even, deep color, Extremely Fine, a magnificent position block, Unitrade C\$1,800.00..... 1,450.00
- 3250 ★★田 **1903-08, 2c Carmine, Imperforate Pair (90a).** Top margin imprint and plate No. 13 block of eight, stamps are Mint N.H. except slight disturbance on the top left stamp (hinged in the ungummed selvage only), large margins, exceedingly fresh, Extremely Fine E. 200-300
- 3251 ★ **1903, 7c Olive Bister, Imperforate (92a).** Horizontal pair, without gum as issued, large margins, rich color, tiny natural paper inclusion between stamps, left stamp with minute wrinkle, Extremely Fine appearance, Unitrade C\$1,000.00..... 800.00
- 3252 ★ **1903, 7c Olive Bister, Imperforate Pair (92a).** Without gum as issued, horizontal pair, large margins, Very Fine, with 1994 A.P.S. certificate, Unitrade C\$1,000.00..... 800.00
- 3253 ★ **1908, ½c-20c Tercentenary (96-103).** ½c-7c Mint N.H., 10c with slightly disturbed o.g., 15c lightly hinged, 20c small h.r., well-centered with wide margins, Extremely Fine set, Unitrade C\$2,640.00.....(Photo Ex) 1,402.00
- 3254 ★★田 **1923, \$1.00 Orange, Dry Printing (122).** Mint N.H. block of four, dazzling intense color, well-centered with wide margins, Extremely Fine, Unitrade C\$1,800.00..... 960.00



3255EX

- 3255 ★★田 **1927, 1c-12c Confederation, Imperforate (141a-145a).** Mint N.H. blocks of four, large margins all around, marvelously fresh, a Very Fine and choice set of imperforate blocks, Unitrade C\$2,400.00.....(Photo Ex) 1,800.00
- 3256 ★★田 **1929, 20c Harvesting (157).** Mint N.H. top left selvage imprint and plate No. 1 block of eight, vibrant color, Fine-Very Fine, the catalog value is for plate blocks of six.... 540.00
- 3257 ★★ **1929, 50c Bluenose (158).** Mint N.H., outstanding centering, deep rich color on white paper, Extremely Fine Gem, with 2006 P.F. certificate graded XF-S 95, Unitrade C\$700.00..... 450.00
- 3258 ★ **1929, 50c Bluenose, Vertical Pair, Imperforate Horizontally (158c).** Lightly hinged, well-centered, deep color, Very Fine and choice, Unitrade C\$1,000.00..... 800.00
- 3259 ★★ **1929, \$1.00 Parliament, Imperforate Pair (159a).** Mint N.H. horizontal pair, large even margins all around, bright color, Extremely Fine, Unitrade C\$1,450.00 1,050.00
- 3260 ★田 **1929, \$1.00 Parliament, Imperforate (159a).** Block of four with **sheet margin** at right, other margins large and balanced, lightly hinged, Extremely Fine, Unitrade C\$1,800.00 1,450.00
- 3261 ★★田 **1930-31, \$1.00 Mt. Cavell (177).** Top right corner selvage plate No. 1 block of four, Mint N.H., well-centered and with deep color on fresh paper, Very Fine, Unitrade C\$4,000.00 3,000.00
- 3262 ★★田 **1935, \$1.00 Champlain (227).** Mint N.H. bottom imprint and plate No. 1 block of six, perfectly centered throughout, bright and fresh, Extremely Fine, a Gem plate block, Unitrade C\$900.00 900.00

ST. LAWRENCE SEAWAY INVERT

The St. Lawrence Seaway provided for passage from the Atlantic Ocean to the Great Lakes. It was a collaboration between the United States and Canada. The Seaway was opened in 1959 with a ceremony led by Queen Elizabeth II and President Eisenhower. Both the United States and Canada issued stamps to commemorate the event. Both stamps have the same basic design, except the Canada stamp has bilingual text at top. The invert is only known on the Canadian stamp.



3263

- 3263 ★★ **1959, 5c Seaway Invert (387a; SG 513a).** Mint N.H., beautifully centered, rich colors
EXTREMELY FINE EXAMPLE OF THE RARE CANADA SEAWAY INVERT.
With 1982 A.P.S. certificate. SG £9,000. Unitrade C\$16,000.00..... 12,000.00



3264

- 3264 ★★ **1959, 5c Seaway Invert (387a; SG 513a).** Mint N.H. vertical pair with selvage at left,
vibrant colors on fresh white paper
VERY FINE. A RARE MINT NEVER-HINGED PAIR OF THE FAMOUS CANADA SEAWAY INVERT.
With copy of 1979 Friedl certificate for a block of four. SG £18,000 as singles. Unitrade
C\$32,000.00 as singles. Scott Retail as singles 24,000.00



3265



3266EX

- 3265 ★★ **1982, 32c Maple Leaf, Beige and Tagging Omitted.** The so-called “Maple Leaf in Winter” error, Mint N.H., Extremely Fine, only 150 known, Unitrade C\$1,500.00..... 1,200.00
- 3266 ★★ **1994, 52c and 90c Christmas (Unitrade 1534ii, 1535ii).** Mint N.H., Very Fine, these two values were prepared for an anticipated rate increase that was never approved.....(Photo Ex) C\$ 800.00

GREAT BRITAIN

See also lot 3816 for reconstruction of 1864 1p Red

- 3267 **Rowland Hill.** ALS, datelined “24th Dec. ‘66” and reads “Don’t trouble yourself further about the troops. The figures as they originally stood were taken from a statement made by Lord Elcho in the H. of Commons which I am now afraid was incorrect. The real facts of the case cannot be stated, as the information is considered confidential. You will see that I have altered the back of the report, Yours Faithfully, Rowland Hill”, fresh and Very Fine ALS from the father of the postage stamp.....Not illustrated E. 200-300

- 3268 (★) **1840, 1p Black (1; SG 2).** Lettered E-C, unused (barest traces of original gum), full margins, intense shade
VERY FINE. A SCARCE UNUSED EXAMPLE OF THE FAMOUS “PENNY BLACK”.
SG £12,000 with original gum, Scott Retail with original gum 10,000.00



3268



3269

- 3269 ★ **1840, 1p Black (1; SG 2).** Lettered I-A, part original gum, full to mostly large margins all around, crisp impression, mild crease at bottom right, Very Fine appearance, a rare original-gum example of the Penny Black, SG £12,000 10,000.00



3270



3271



3272

- 3270 (★) **1840, 1p Black (1; SG 2).** Lettered M-H, unused (no gum), three wide margins, clear to just touched at left, detailed impression, fresh and Fine, a scarce issue in unused condition, SG £12,000 with original gum, Scott Retail with original gum..... 10,000.00
- 3271 (★) **1840, 1p Black (1; SG 2).** Lettered B-E, unused (no gum), large margins to clear incl. part of adjoining stamp at top, fresh and Fine, a scarce issue in unused condition, SG £12,000 with original gum, Scott Retail with original gum 10,000.00
- 3272 ★ **1840, 1p Black (1; SG 2).** Lettered O-A, original gum, three full to large margins, just into design at right, intense shade, Fine, SG £12,000 10,000.00



- 3273 **1840, 1p Black (1; SG 2).** Plate 1b, lettered E-E, four large and even margins, deep shade and intense impression, well-struck red Maltese Cross cancel, Extremely Fine, a particularly choice Penny Black, SG £350..... 300.00
- 3274 **1840, 1p Black (1; SG 2).** Plate 6, lettered G-J, large to huge margins all around, deep shade and detailed impression on bright paper, faint strike of red Maltese Cross cancel, Extremely Fine Gem, ex Chartwell, SG £350 325.00
- 3275 **1840, 1p Black (1; SG 2).** Lettered A-D, huge margins with **partial top imprint sheet margin**, light strike of red Maltese Cross cancel, especially deep shade and proof-like impression, small repair in top margin, Extremely Fine appearance, scarce with the partial imprint, SG £350 300.00
- 3276 **1840, 1p Black, Plate 11 (1; SG 2).** Lettered H-G, large margins to well clear, intense shade and impression, neat Maltese Cross cancel, faint vertical crease, small thin spot, Very Fine appearance, scarce from Plate 11, unlisted in Scott, Stanley Gibbons value £ 4,500
- 3277 **1840, 1p Black (1; SG 2).** Vertical pair, lettered B-K/C-K, mostly large margins all around, intense shade and proof-like impression on fresh paper, light red Maltese Cross cancels, Very Fine and choice pair, SG Specialised £1,200 1,000.00



3278

3278 **1840, 1p Black (1; SG 2).** Plate 2, horizontal strip of six, lettered CC-CH, full to mostly large margins all around, bright shade and a sharp impression, neat red Maltese Cross cancels, light vertical crease between the left two stamps and thru the right stamp (as one would expect on a multiple this size)

VERY FINE APPEARANCE. ONE OF THE LARGEST KNOWN USED MULTIPLES OF THE PENNY BLACK.

Ex Chartwell. E. 1,500-2,000

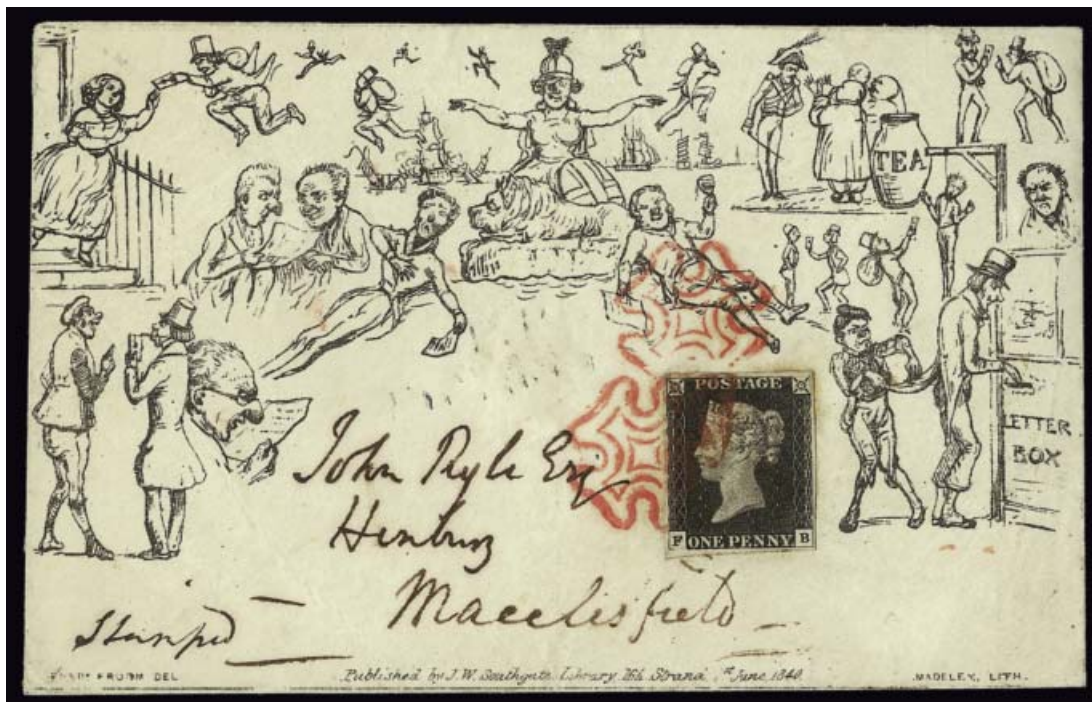

3279

3279 ☒ **1840, 1p Black (1; SG 2).** Plate 3, lettered F-B, large margins to clear, tied by two strikes of red Maltese Cross, "JU 3, 1840" backstamp on **Southgate's Envelope No. 1 "Pick-Pocket"** and used to Henbury, Macclesfield, trivial edgewear

VERY FINE AND CHOICE. THIS IS THE EARLIEST RECORDED USE OF ANY OF THE SOUTHGATE CARICATURE ENVELOPES. IT IS ALSO THE ONLY RECORDED EXAMPLE OF THE SOUTHGATE NO. 1 "PICK POCKET" ENVELOPE USED WITH A PENNY BLACK. A REMARKABLE RARITY.

Ex Seymour. Offered to the market for the first time since 1984. E. 3,000-4,000

Please see lot 3295 for another Southgate caricature envelope



- 3280 ☒ **1840, 1p Black (1; SG 2).** Lettered L-H, large margins to clear, bright shade, tied by well-struck red Maltese Cross on folded letter to Shropshire, clear strike of "Mortlake MY 23, 1840" circular datestamp at lower left with manuscript "*prepaid*", also with receiving backstamp of the same day, fresh and Very Fine, **used during the first month of issue** E. 500-750
- 3281 ☒ **1840, 1p Black (1; SG 2).** Plate 2, lettered H-C, large margins to clear, tied by well-struck red Maltese Cross on folded part-printed notice from Scottish Equitable Life Assurance Office to London, red "May 27, 1840" origination backstamp, fresh and Very Fine **First Month use** E. 300-400
- 3282 ☒ **1840, 1p Black (1; SG 2).** Lettered F-D, large margins all around, intense shade, tied by neat strike of Maltese Cross, matching "Ashby De La Zouch MY 6, 1841" rimless circular datestamp on folded letter to Newbury, Berks, red London backstamp of the following day, fresh and Extremely Fine, used exactly one year after officially issued ... E. 300-400
- 3283 ☒ **1840, 1p Black (1; SG 2).** Twelve covers and one cover front only, wide range of uses and shades, few earlier uses incl. June 24, July 29 and July 30 of 1840, four others from 1840, generally four margins or just touched or just in at spots, nine tied by red Maltese Cross cancels, three by black, few minor cover flaws, generally Fine-Very Fine, a worthwhile and desirable group of the Penny Blacks **(Photo Ex)** E. 3,000-4,000



- 3284 **1840, 2p Pale Blue (2a; SG 6).** Plate 1, lettered P-F, exceedingly large margins all around, gorgeous bright color, bold red Maltese Cross cancel, Extremely Fine, a Gem stamp in every respect, with 2011 Sismondo certificate, SG £975 900.00
- 3285 **1840, 2p Blue (2; SG 4).** Lettered R-E, large margins to full, intense shade, Very Fine and choice, SG £1,100..... 500.00
- 3286 **1840, 2p Blue (2; SG 4).** Horizontal pair, Plate 2, lettered N-E to N-F, large margins all around, radiant color, lightly cancelled, Extremely Fine, a beautiful pair, signed Buhler, SG Specialised £2,000..... 1,750.00
- 3287 **1840, 2p Blue (2; SG 4).** Horizontal strip of three, lettered H-D to H-F, large to huge margins all around, spectacular color that is remarkably deep and vivid, neat black Maltese Cross cancels, Extremely Fine, a marvelous strip, SG Specialised £2,850 as a pair and single 2,500.00
- 3288 ☒ **1840, 2p Blue (2; SG 5).** Lettered L-E, large margins to in at top, small flaw at upper right from placement near edge of cover, tied by bold Maltese Cross, "Stroud MA 10, 1841" double-circle datestamp on cover to Birmingham, receiving backstamp (Mar. 11), also with "MinchinHampton" backstamp, some edgewear, Fine..... E. 300-400
- 3289 ☒ **1840, 2p Blue (2; SG 5).** Horizontal pair, lettered S-G to S-H, large margins to in at bottom, tied by Maltese Cross cancels, red boxed Sept. 8, 1842 origination backstamp on folded cover to Dunfermline, Scotland, receiving backstamp (SE 9), vertical file folds well away from stamps, Fine, scarce pair used on cover..... E. 750-1,000

MULREADY ENVELOPES
MAY 6, 1840—FIRST DAY OF OFFICIAL USE

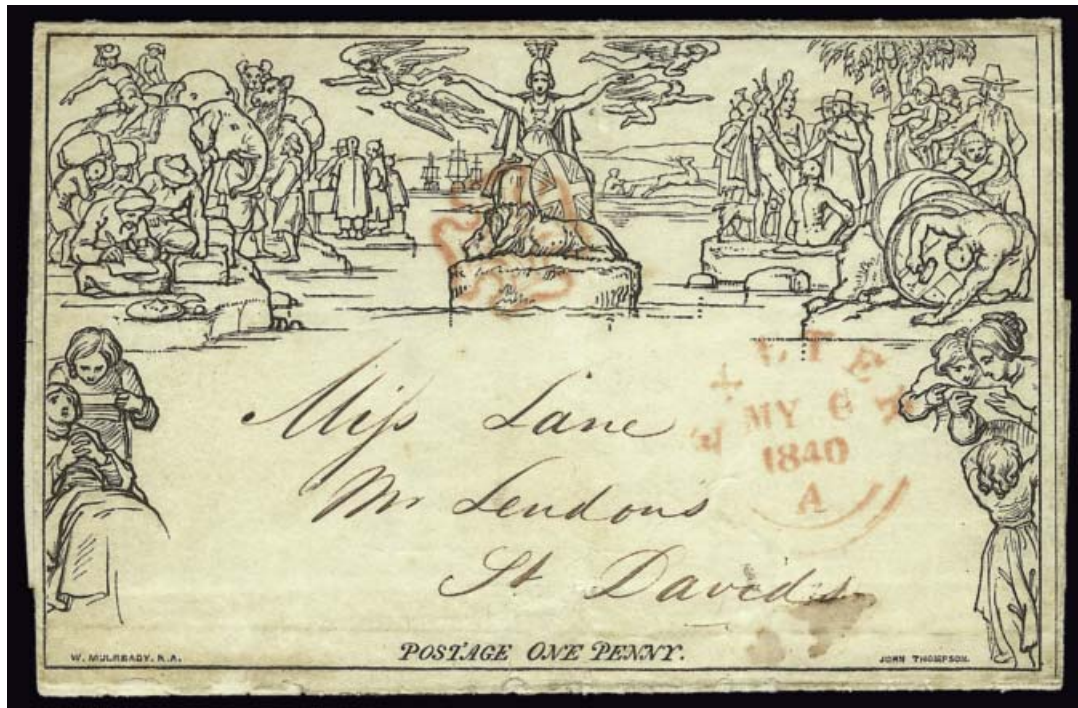

3290

- 3290 ☒ **1840, 1p Black, Mulready Lettersheet (U3).** Stereo A11, cancelled by red Maltese Cross, matching "Exeter MY 6, 1840 A" **First Day** circular datestamp and used to St. David's, accompanied by undated and unsigned note in same hand as address *Thank Rowland Hill for this letter*", some edgewear and small ink mark at bottom

VERY FINE. A RARE EXAMPLE OF THE ONE-PENNY MULREADY, USED ON THE FIRST DAY OF ISSUE. ESPECIALLY DESIRABLE WITH THE DATE SO CLEARLY STRUCK ON THE FRONT OF THE LETTERSHEET — HIGHLY SUITABLE FOR DISPLAY.

The datestamp on most First Day covers was usually struck on the back, making display difficult. The example offered here, with a clear strike of the May 6, 1840 circular datestamp, is a wonderful exhibition piece. SG from £18,000 E. 4,000-5,000



- 3291 ☒ **1840, 1p Black, Mulready Lettersheet (U3).** Stereo A1, clearly cancelled by red Maltese Cross once over Britannia and again — against regulations — at upper right, matching “May 7 1840” in Maltese Cross backstamp and used from London to Hereford, fresh and Very Fine, **used on the second day of issue**, ex Shaida and Giamporcaro..... E. 400-500
- 3292 ☒ **1840, 1p Black, Mulready Letter Sheet (U3).** Stereo A8, cancelled by red Maltese Cross, with “LS 3 MY 8 1840” in black Maltese Cross on reverse, **used only two days after the first day of issue**, addressed to Hants, letter datelined *Bishopsgate 8 May, 1840*, light vertical filed folds and some minor soiling, Fine, attractive early use, SG £475..... 500.00
- 3293 ☒ **1840, 2p Blue, Mulready Lettersheet (U4).** Stereo a104, cancelled by red manuscript and matching “T. P. Putney’s” boxed handstamp, “JU 1, 1840” backstamp, light horizontal file fold at top, some wear, Very Fine, attractive early use, SG £2,000, Scott Retail \$2,000.00..... E. 400-500
- 3294 ☒ **1840, 2p Blue, Mulready Lettersheet (U4).** Stereo a104, cancelled by well-struck “71” in grid and indistinct red straightline handstamp, red “SP 30, 1846” backstamp and used to London, minor edgewear, Very Fine, SG £2,000, Scott Retail \$2,000.00 E. 400-500
- 3295 ☒ **Southgate Envelope No. 6 — “Papal”.** Wonderful impression of the design with the Pope replacing Britannia, neat “Montrose SE 19, 1840” circular datestamp at lower left, manuscript rating, trivial edgewear, Very Fine, scarce, only thirteen are recorded in the *British Pictorial Envelopes* book E. 1,000-1,500

3296



3297



3298

- 3296 ★ **1841, 1p Red Brown on Bluish (3; SG 8).** Lettered J-L, part original gum, large to huge margins incl. **part imprint** in bottom of right sheet margin, Extremely Fine, SG £600..... 550.00
- 3297 ★ **1841, 1p Red Brown (3; SG 8).** Plate 151, horizontal pair, lettered Q-D to Q-E, part original gum, large margins all around, brilliant color and sharp detailed impression, Very Fine, with 2011 B.P.A. certificate, SG £1,200 as singles 1,200.00
- 3298 田 **1841, 1p Red Brown, Bluish (3; SG 8).** Block of six, lettered M-A to O-B, large margins all around, rich color, “30” in oval grid cancels, Extremely Fine, a scarce and handsome block E. 300-400



3299

- 3299 ☒ **1841, 1p Red Brown on Bluish (3; SG 8).** Lettered J-H, large margins to full, tied by barred oval numeral handstamp, blue “Yarmouth-North Fork JU 20, 1849” backstamp on cover to Bungay, with J. Valentine’s **Ocean Penny Postage illustrated propaganda design**, State 3, blue receiving circular datestamp at left, fresh and Extremely Fine, a fabulous design incorporating images of various modes of transportation and an “Ocean Penny Postage” facsimile stamp at upper left in the style of the Penny Red, ex Jarrett..... E. 1,000-1,500



- 3300 **1847, 1sh Pale Green (5; SG 54).** Large margins all around incl. **sheet margin at bottom**, bold strike of "498" duplex cancel of Manchester, bright color, Extremely Fine, the close spacing of these stamps makes large-margin copies such as this quite rare, signed Calves and with 2008 Sismondo certificate, SG £950..... 850.00
- 3301 **1847, 1sh Pale Green (5; SG 54).** Large margins all around incl. **wide sheet margin at right**, cancelled by "309" in oval grid and tied by red "Boston Paid 24 Jun. 13" credit circular datestamp on 1855 folded letter to Salem Mass., manuscript "U.S. Mail Steamer via Liverpool", red "21 Cents" credit handstamp, Gateshead origination and Liverpool transit backstamps, vertical file fold thru the adhesive, otherwise quite fresh and Extremely Fine, a cover with tremendous visual appeal, SG £1,350 1,100.00
- 3302 **1848, 10p Red Brown (6; SG 57).** Extraordinarily large margins incl. **sheet margin at top** and portion of the adjoining stamp at bottom, rich color, faint oily spot at top left from cancellation ink, otherwise Extremely Fine, the presence of such a significant portion of the adjoining stamp at bottom shows the narrow spacing that can occur between stamps, SG £1,500 1,200.00
- 3303 **1848, 10p Brown (6; SG 57).** Full to large margins incl. portion of the adjoining stamp at top, barred diamond "16" pmk. of London, rich color and sharp embossing, Very Fine, signed Ressel and with 2008 Sismondo certificate, SG £1,500..... 1,200.00
- 3304 **1848, 10p Red Brown (6, SG 57).** Horizontal strip of three, margins mostly all around, tied by "16" in oval grids on 1852 folded letter to **Venetia, Italy**, red April 24 double-circle datestamp, "P." in circle, red crayon also ties strip, receiving backstamps, Fine, a rare use..... E. 1,000-1,500
- 3305 **1854, 6p Red Violet (7; SG 60).** Huge margins all around incl. portion of adjoining stamp at bottom and large **sheet margin at top**, bright fresh color, neat "107" in barred oval handstamp, part of circular datestamp at bottom, also with red "Paid" handstamp at top, Extremely Fine Gem, a phenomenal stamp, SG £1,000..... 900.00
- 3306 **1854, 6p Red Violet (7; SG 60).** Large margins all around incl. part of the adjoining stamp at bottom where the designs overlap, bold strike of "186" postmark of Irvine, Scotland, deep rich color and detailed embossing, Extremely Fine, signed Ressel and with 2008 Sismondo certificate, SG £1,000..... 900.00



3307



3308



3310



3311



3313EX



3314



3309



3315



3318



3316EX



3317EX



3319



3320



3321



3322

- 3307 ☒ **1854, 6p Red Violet (7; SG 60).** Framelines nearly all around, just in at bottom, used with **1854 1p Red Brown on Bluish (8; SG 17)**, stamps tied by bold "152" in oval grid on blue registered cover to Macclesfield, green "Burton-On-Trent Dec. 6, 1854" circular datestamp alongside, receiving backstamp, cover with trivial stain at bottom right, otherwise fresh and Fine..... E. 500-750
- 3308 ☒ **1857, 4p Rose (26; SG 66a).** Bright shade, with **wing margin** at right, tied by "17" in grid, blue "London MY 2, 1859" backstamp on folded letter **to Chalons, France**, Calais and Paris transits, receiving backstamp, red "PD" in oval handstamp, fresh and Very Fine..... E. 150-200
- 3309 ☒ **1873, 4p Vermilion, Pl. 14 (43, SG 95).** Horizontal pair and single originally forming a strip of three, tied by "L.S. 3" in grid and "Lombard St. SP 23, 1870" duplex postmark on folded letter **to Oporto, Portugal**, endorsed "*Via Southampton France*" and with the "*Southampton* crossed out, neat "Franco" oval and red "P D" in oval handstamps, clear receiving backstamp (Sept. 29), horizontal file fold well away from stamps, Very Fine..... E. 200-300
- 3310 **1882, £5 Orange on Bluish (93a; SG 133).** Cancelled by boxed parcel and 1887 Sheffield circular datestamp, couple short perfs at top left and pressed-out vertical crease, Fine appearance and an affordable copy of this scarce stamp, with 2001 Sismondo certificate, SG £15,000..... 13,000.00
- 3311 ★ **1884, 10sh Ultramarine (109; SG 183).** Barely hinged, well-centered and bright shade, certificate mentions a faint natural gum wrinkle which is insignificant, Very Fine, with 2011 P.F. certificate, SG £2,250..... 2,000.00
- 3312 **1884, 10sh Ultramarine on Bluish Paper (109b; SG 177).** Light registry cancel, well-centered, small thin spot, Very Fine appearance, signed Bloch and with 2011 P.F. certificate, SG £8,250..... 8,000.00



3312

- 3313 ★★ **1887-92, ½p-1sh Jubilee Definitives (111-112; SG 197/211).** Pristine set that is **Mint N.H.** (scarce thus), bright colors, Fine-Very Fine, Scott Retail for hinged \$537.10, SG Specialized catalog for Mint N.H.(Photo Ex) £ 926
- 3314 **1891, £1 Green (124; SG 212).** Neat Sheffield circular datestamp and light boxed postmark, rich color on bright paper, Very Fine, signed Alcuri, SG £800..... 750.00
- 3315 **1891, £1 Green (124; SG 212).** Central strike of Threadneedles registry cancel, also faint red crayon mark, well-centered, rich color, faint vertical crease and a shallow thin spot, Very Fine appearance, SG £800 750.00
- 3316 ★★ **1902-11 ½p-1sh King Edward VII (127-138; SG 215/257).** Mint N.H., 2½p, 9p and 10p with selvage, exceedingly fresh, Fine-Very Fine.....(Photo Ex) 1,024.00
- 3317 ★ **1902-11, 2sh6p-10sh King Edward VII (139-141; SG 260/265).** Lightly hinged, all are nicely centered and fresh, 2sh6p with tiny toned perf tip at top, 5sh with trivial gum bend, Very Fine, SG £1,425.....(Photo Ex) 1,435.00
- 3318 ★ **1902, £1 Green (142; SG 266).** Wonderfully fresh color and paper, a Very Fine example of this high value, SG £2,000 2,000.00
- 3319 ★ **1902, £1 Green (142; SG 266).** Lightly hinged, fresh color, Very Fine, SG £2,000 2,000.00
- 3320 ★ **1902, £1 Green (142; SG 266).** Tiny h.r., well-centered, rich color on bright paper, Very Fine, SG £2,000 2,000.00
- 3321 ★ **1915, 5sh Carmine, De La Rue (174b; SG 409).** Lightly hinged, perfectly centered, brilliant color, Extremely Fine, with 1991 P.F. certificate as a generic No. 174 before they separated the printings in Scott, SG £425..... 300.00
- 3322 ★ **1913, £1 Green, Seahorse (176; SG 403).** Lightly hinged, perfectly centered, vibrant color, Extremely Fine, an especially desirable example of this popular stamp, SG £3,000 3,250.00



3323



3324



3325EX



3326



3327



3328



3329



3330



3331EX



3333



3334



3332

- 3323 ★ **1913, £1 Green, Seahorse (176; SG 403).** Lightly hinged, bright color, Very Fine, SG £3,000 3,250.00
- 3324 ★ **1913, £1 Green, Seahorse (176; SG 403).** Lightly hinged, trivial gum bend, rich color, Fine, SG £3,000 3,250.00
- 3325 ★ **1918-19, 2sh6p-10sh Seahorses (179-181; SG 414, 416, 417).** 5sh bottom right corner margin single, 10sh with selvage at left, 5sh and 10sh are Mint N.H., 2sh6p and 10sh each with a short perf, otherwise a Very Fine set **(Photo Ex)** 940.00
- 3326 ★★ **1929, £1 Black, Postal Congress (209; SG 438).** With **bottom left corner selvage**, stamp Mint N.H. (hinged in the selvage only), slight gum streak at bottom left, well-centered, Extremely Fine, SG £750 as hinged 1,500.00
- 3327 ★ **1929, £1 Black, Postal Congress (209; SG 438).** Lightly hinged, well-centered, Very Fine, SG £750 800.00
- 3328 ★ **1929, £1 Black, Postal Congress (209; SG 438).** Lightly hinged, fresh and Very Fine, SG £750 800.00
- 3329 ★ **1929, £1 Black, Postal Congress (209; SG 438).** Lightly hinged, Very Fine, SG £750 800.00
- 3330 **1929, £1 Black, Postal Congress (209; SG 438).** Neat circular datestamps, intense shade on fresh paper, faint trace of a crease at top, Very Fine appearance, SG £550 700.00
- 3331 ★ **1934, 2sh6p-10sh Seahorses (222-224; SG 450-452).** Lightly hinged, bright colors, well-centered, Very Fine, a choice set, SG £575 **(Photo Ex)** 680.00
- 3332 ★★ **1961, 3p Post Office Savings Bank, Orange Omitted (380a; SG 624Aa).** Timson printing, vertical strip of three with selvage at bottom, the bottom stamp the error, Mint N.H., middle (non-error) stamp with disturbed o.g., Very Fine, SG £550 250.00
- 3333 ★★ **1969, 5p Ship, Black Omitted (575a; SG 778a).** Mint N.H., Very Fine, a scarce modern error, SG £3,200 2,800.00
- 3334 **1892, £1 I.R. Official (O15, SG O16).** Cancelled by light strikes of 1892 oval "Glasgow, P.O. Account Branch" oval datestamps, well-centered and rich color, light horizontal crease, Very Fine appearance, a scarce Official stamp, signed Champion, SG £2,500 2,250.00

BRITISH COMMONWEALTH

For British Commonwealth collections and large lots please see lots 3752-3912



3335EX



- 3335 **ANGUILLA, 1967, ½c-\$5.00 Overprints (1-16; SG 1-16).** Used with neat circular date-stamps
 VERY FINE. ONE OF THE RAREST SETS FROM THE QUEEN ELIZABETH II ERA.
 Very few sets were sold as the sale of these stamps was strictly controlled by the Postmaster. With 1999 Brandon set certificate. SG £3,500 **(Photo Ex)** 3,867.00

AUSTRALIA



3336



3337

- 3336 ★ 1915, 5sh Yellow & Gray (44; SG 30). Lightly hinged, bright and fresh, Very Fine, with 2011 B.P.A. certificate, SG £900 1,500.00
- 3337 1916, £1 Ultramarine & Brown (56a; SG 44). Light strike of Sydney registry cancel, well-centered, uncommonly bright and fresh, Very Fine, SG £1,500 2,100.00



3338

- 3338 ★ 1919, £2 Deep Rose & Black (58; SG 45). Lightly hinged, especially rich colors, Very Fine, SG £4,250 7,000.00



3339



3340



3341

- 3339 ★ 1924, £2 Rose & Violet Brown (59; SG 45b). Lightly hinged, attractive colors, Very Fine, SG £3,750 5,250.00
- 3340 1930, £2 Dull Red & Black (102; SG 114). Portion of registry cancel, fresh colors, Very Fine, SG £700 925.00
- 3341 1934, £2 Dull Rose & Black (129; SG 138). A couple small marks on the face prompts us to offer it as used, still with full original gum, Very Fine, SG £550 800.00

- 3342 ★★ 1927, 1½p Parliament House, Vertical Pair, Imperforate Between (94a; SG 105a). Mint N.H., fresh color, a couple perf tip toned spots at top, otherwise a Fine example of this rare error, with 2011 B.P.A. certificate, SG £3,000..... 4,500.00



3342



3343

- 3343 ★ 1908, 10sh Postage Due (J37; SG D61). Perf 11½ x 11, tiny h.r., wonderfully fresh color, Fine, with 1988 and 2011 B.P.A. certificates, SG £2,500 5,200.00

- 3344 ★ 1908, 20sh Postage Due (J38; SG D62). Small h.r., brilliant color on pristine white paper
FINE. A REMARKABLY FRESH EXAMPLE OF THE 20-SHILLING POSTAGE DUE, WHICH IS ONE OF THE RAREST POSTAGE DUES.
Signed A. Brun and with 2011 R.P.S. certificate. SG £6,500 13,000.00



3344



3345



3346



3347



3348



3349



3350



3351



3352



3353



3354EX

- 3345 (★) **BAHAMAS, 1861, 4p Dull Rose (3; SG 5).** Unused (regummed), fresh color, certificate mentions tiny mark on top which is probably just a tiny natural inclusion, Fine, with 1930 R.P.S. and 2011 B.P.A. certificates, SG £1,400 1,800.00
- 3346 ★★ **BAHAMAS, 1918, 1p Carmine Rose, War Tax, Sideways Watermark (MR7a; SG 97a).** Mint N.H. with selvage at left, intense color, unusually well-centered, Extremely Fine, with 1992 R.P.S. certificate for block of four, SG £300 as hinged, Scott Retail as hinged 675.00
- 3347 ★田 **BARBADOS, 1852-55, (½p) Deep Green on Bluish Paper (1; SG 2).** Block of six with original gum, h.r. in the top row, large margins all around, deep color, Very Fine, catalog values are for six singles, SG £840 840.00
- 3348 **BARBADOS, 1859, 1sh Black Imperforate, 1p Blue Pin-Perf 14 (9, 11; SG 12a, 14).** Tied on piece by barred oval cancel, fresh colors, Very Fine, ex Charlton Henry and Dale-Lichtenstein E. 200-300
- 3349 (★)田 **BARBADOS, 1873, 6p Vermilion, Imperforate (41a; SG 60b).** Top right corner margin block of twelve, unused (no gum), brilliant color, large margins, a few natural paper inclusions, trivial creasing in the far top of selvage only, Extremely Fine and handsome, the catalog values are for six pairs, SG £600 600.00

BRITISH BECHUANALAND

- 3350 ★ **1887, £1 Lilac (21; SG 20).** Lightly hinged, quite fresh, Fine, with 1985 Brandon certificate, SG £850 1,100.00
- 3351 ★ **1887, £5 Lilac (22; SG 21).** Full original gum that the certificate inexplicably says is disturbed, beautiful rich color, Very Fine and quite attractive, signed A. Diena and with 2011 B.P.A. certificate, SG £4,000 3,750.00
- 3352 **1887, £5 Lilac (22; SG 21).** Neat “Maribogo B.B. Jan 10, 1888” circular datestamp, accompanying certificate notes this is **the earliest known date**, uncharacteristically well-centered, rich color, Very Fine and choice, a difficult stamp to find postally used, with 2006 Brandon certificate, SG £1,700 1,900.00
- 3353 ★ **1888, 5sh Green (57; SG 49).** Slightly disturbed original gum, fresh color, well-centered, Very Fine, with 1992 R.P.S. certificate, SG £1,300 1,400.00
- 3354 ★ **1913-15, ½p-5sh Overprints (83-93; SG 73-84).** A few h.r., most are lightly hinged, Seahorse stamps are well-centered, Fine-Very Fine, SG £360 **(Photo Ex)** 395.00

BERMUDA



3355

- 3355 ★ **1874, 3p on 1p Rose (11, SG 12).** Part original gum, especially rich color, centered to the left as are all known examples, certificate mentions a horizontal bend and minor soiling, both of which are quite trivial
- FINE. AN ATTRACTIVE EXAMPLE OF THE 1874 3-PENCE ON ONE-PENCE SURCHARGE. THIS IS ONE OF THE KEY RARITIES OF BERMUDA.
- Only one pane of 60 stamps received this surcharge. Three blocks of four and one block of six are recorded. Of the 42 remaining singles, about eight are used and some have undoubtedly been lost to philately, leaving a very small number of unused singles available.
- With 1927 R.P.S. and 2011 B.P.A. certificates. SG £18,000 19,000.00



3356EX



3357EX



3358



3359

- 3356 **1875, 1p on 2p, 3p and 1sh (13-15; SG 15-17).** Used set, 1sh tied on piece, rich colors, Fine, 2p with 2003 Brandon certificate, 3p signed Holcombe and with 1988 B.P.A. certificate, 1sh with 2002 Brandon certificate.....(Photo Ex) 1,210.00
- 3357 ★ **1910-24, ½p-£1 King George V (40-54; SG 44-55).** Complete set of fifteen values, some h.r., £1 lightly hinged, shilling values are well-centered, Fine-Very Fine, SG £655..... (Photo Ex) 891.75
- 3358 **1924, 1p Carmine, Ty. I, Damaged Flag (83b var; SG 78 var).** Plate 2, Position 8, rich color, neat strike of Hamilton circular datestamp, Very Fine, unlisted in Scott or Gibbons, ex Luddington E. 200-300
- 3359 ★ **1927, 2sh Ultramarine & Violet on Blue, Break in Lines Below Left Scroll Variety (94 var; SG 88e).** Lightly hinged, well-centered, Very Fine, unlisted in Scott, SG value .. £ 275



3360

- 3360 ★ **1932, 2sh6p Black & Bright Orange Vermilion on Deep Blue Chalky Paper (95 var; SG 89k).** Lightly hinged, excellent centering, intense colors, Extremely Fine, an especially handsome example of this rare printing, with 1992 and 2011 B.P.A. certificates, SG value..... £ 3,250

BRITISH CENTRAL AFRICA



3361



3362

- 3361 ★ **1891, £2 Rose Red (15; SG 15).** Part original gum, fresh color, Fine, with 1966 B.P.A. certificate, SG £1,200 1,200.00
- 3362 ★ **1891, £5 Yellow Green (16; SG 16).** Original gum, fresh color, Fine, with 2001 B.P.A. certificate, SG £1,800 2,250.00



3363



3364



3365

- 3363 ★ **1891, £10 Red Brown (17; SG 17).** Original gum, fresh color, a Fine example of this scarce high value, with 1957 R.P.S. and 2004 Brandon certificates, SG £4,250 .. 4,500.00
- 3364 ★ **1895, £1 Orange & Black (29; SG 29).** Lightly hinged, rich vibrant colors on fresh white paper, Very Fine, SG £1,100 1,150.00
- 3365 **1895, £1 Orange & Black (29; SG 29).** Light 1895 double-ring cancel, bright and fresh, Very Fine, with 1986 R.P.S. certificate, SG £475 450.00

- 3366 **1895, £10 Vermilion & Black (30; SG 30).** Centrally struck "Tshiromo B.C.A. AU 18" double-circle date-stamp, vibrant colors, well-centered, certificate mentions "surface disturbed" which is inconsequential and unworthy of mention
 VERY FINE. A RARE POSTALLY USED EXAMPLE OF THE 1895 £10 UNWATERMARKED ISSUE.
 Signed on the back by Robson Lowe as postally used. With 1972 R.P.S. certificate. SG £4,500 4,800.00



3366



3367



3368



3369

- 3367 ★ **1896, £1 Blue & Black (40; SG 40).** Original gum, small h.r., well-centered, especially bright colors, Very Fine, signed A. Brun and with 2005 Sismondo certificate, SG £1,100 1,100.00
- 3368 ★ **1896, £1 Blue & Black (40; SG 40).** Original gum, h.r., fresh color, Fine, with 2011 R.P.S. certificate, SG £1,100 1,100.00
- 3369 **1897, £10 Orange & Black (56; SG 52).** Clear strike of Tshiromo datestamp, brilliant colors, a Very Fine and choice example of this scarce high value, with 2004 Brandon certificate, SG £2,500 2,300.00



3370

- 3370 ★ **1898, 1p Vermilion & Ultramarine, Pair, One Without Oval (58e; SG 56a var).** Without gum as issued, horizontal pair, left stamp the error, right stamp normal, framelines all around except just touching at bottom, vibrant colors, light vertical crease at left (not mentioned on accompanying certificate)

VERY FINE APPEARANCE. AN IMMENSELY RARE EXAMPLE OF THE BRITISH CENTRAL AFRICA ONE-PENCE ERROR WITHOUT OVAL IN A PAIR WITH A NORMAL STAMP. THIS IS ACTUALLY OFFERED WITH MUCH LESS FREQUENCY THAN THE MORE FAMOUS INVERTED OVAL ERROR. A PHENOMENAL RARITY.

According to Robson Lowe's *Encyclopedia*, in 1891 the Imperial Post opened its first post office, and in 1893 the post was greatly expanded. The first issues were those of Rhodesia overprinted "B.C.A.", which were followed by British Central Africa stamps printed by De La Rue & Co. in England. In a monograph by Fred J. Melville, the author refers to the theft of a case of stamps containing several denominations that disappeared en route from England. The theft occurred about January 25, 1898, and it was claimed that the case was lost overboard. The stamps were eventually found about a year later. In response to this theft, on March 11 the Post Office issued a notice requiring that all mail addressed to places within the British Central Africa Protectorate be paid in cash rather than stamps, and that new stamps (called "tokens" in the notice) would be affixed to indicate payment. The new stamps were printed locally at Blantyre (now Malawi) which was a major center for colonial trade. A new supply of stamps was received in November and use of the local stamps was discontinued.

It is believed only twenty such errors were produced. However, in our review of important British Commonwealth auctions, we notice this error is almost always missing, and in a couple cases exists only as a single and not in this desirable se-tenant format with a normal stamp.

Ex Hind and Preston. 1939 R.P.S. certificate no longer accompanies. With clear 2011 R.P.S. certificate. The Stanley Gibbons catalog lists the oval omitted error as No. 55d, the Pale Ultramarine color. This is probably an error, as it is suggested these all emanated from the same printing. We believe the SG value of £30,000 refers to this stamp 30,000.00



3371

- 3371 ★ **1898, 1p Vermilion & Ultramarine, Ty. I, Oval Inverted (58i; SG 54b).** Without gum as issued, framelines complete all around, large margins at top and bottom, bright fresh colors, horizontal crease in the top margin (as do most examples of this rarity) and a very shallow thin spot (neither of which are mentioned on the certificate)

VERY FINE APPEARANCE. A RARE EXAMPLE OF THE BRITISH CENTRAL AFRICA ONE-PENNY "CHEQUE STAMP" WITH THE OVAL INVERTED. ONLY FIFTEEN IN TOTAL WERE PRINTED AND NO MORE THAN THIRTEEN EXAMPLES CAN EXIST IN PRIVATE HANDS. THIS COPY IS ONE OF THE FINEST KNOWN. A GREAT RARITY OF BRITISH AFRICA.

The stamps were printed in sheets of 30 comprising two horizontal rows of fifteen. For the first setting, the blue portion of the design was printed in two operations. This resulted in the top row of one sheet printed with the oval inverted. Of the fifteen printed, a pair (Positions 11-12) is in the Royal Collection and another pair (Positions 14-15) is also known. Of the remaining eleven singles, many have not been seen for some time and nearly all have faults much more severe than the example offered here.

Ex Pack. With clear 2011 R.P.S. certificate. SG £30,000. 30,000.00



3372



3373

- 3372 S **1903, 10sh Ultramarine & Black, “Specimen” Overprint (69S; SG 67s).** Original gum, fresh colors, mild gum crease, Fine, SG £475..... 475.00
- 3373 **1903, £10 Ultramarine & Black (69; SG 67).** Centrally struck “Port Herald B.C.A., July, 2, 1904” cancel, rich vibrant colors, well-centered
 VERY FINE. A RARE POSTALLY USED EXAMPLE OF THE BRITISH CENTRAL AFRICA 1903 £10 KING EDWARD VII.
 With 1969 R.P.S. certificate. SG £4,250 4,500.00



3374

- 3374 ★ **1907, 2p Violet & Dull Violet, 4p Black & Gray Green (71-72; SG 69-70).** 4p with selvage at right, h.r., bright colors
 FINE. A RARE SET OF THE 2-PENCE AND 4-PENCE BRITISH CENTRAL AFRICA KING EDWARD VII ISSUE. CONSIDERED TO BE THE RAREST OF BRITISH COMMONWEALTH KING EDWARD VII ISSUES. PERHAPS TWELVE EXAMPLES OF EACH ARE IN PRIVATE HANDS.
 The 2p and 4p British Central Africa King Edward VII stamps were prepared but never issued. On July 6th 1907 the name of the territory was changed to Nyasaland Protectorate. It is estimated only eighteen examples of each of these values ever reached the market. Of this tiny number, a block of four and single of each are in the Royal Collection and a single of each are in the British Library.
 Each value is accompanied by both a 1978 B.P.A. certificate and a 2011 R.P.S. certificate. SG £32,000..... 31,500.00



BRITISH EAST AFRICA

- 3375 **1890, 2a Vermilion Imperf, 4a Yellow Brown Imperf. (16a, 19a; SG 6a, 9a).** Horizontal pairs of each, tied on piece of Registered envelope by "Mombasa Oc 21 1893" squared circle datestamp, both pairs large margins around and rich color, Very Fine, a rare piece, with 2011 B.P.A. certificate, SG £2,500..... 2,325.00
- 3376 ★ **1891, 3a Black on Red, Imperforate (18a; SG 8ab).** Horizontal pair, large part original gum, wide margins, Extremely Fine, with 2011 B.P.A. certificate, SG £1,100 1,150.00
- 3377 **1891, 4½a Dull Violet, Imperforate (20a; SG 11ab).** Horizontal pair, tied on piece by full strike of "Mombasa No 23 93" squared circle datestamp, full to large margins all around, Very Fine, with 2011 B.P.A. certificate, SG £450 550.00
- 3378 ★ **1891, 4½p Brown Violet, Horizontal Pair, Imperforate Between (20c; SG 11ac).** Large part original gum, Fine, a very scarce error, SG £1,500..... 2,100.00
- 3379 **1890, 8a Blue, Imperforate (23a; SG 12a).** Horizontal pair, cancelled by "Mombasa 28.3.92" squared circle datestamp, large even margins all around, rich color, Very Fine and scarce, with 2011 B.P.A. certificate, SG £1,200 1,150.00
- 3380 ★ **1895, ½a-5r Overprints (38-52; SG 33-47).** Original gum except a couple low values no gum, 8a, 2r and 4r with natural s.e., fresh colors, Fine, most of the key values signed, SG £2,750.....(Photo Ex) 3,355.00
- 3381 ★ **1898 5r Lilac (109; SG 99).** Large part original gum, well-centered, faint crease at top, Very Fine appearance, signed A. Diena, SG £2,000..... 2,000.00
- 3382 ★ **1898, 50r Lilac, Reversed Watermark (109 var; SG 99x).** Original gum, bright color, Very Fine, a scarce variety, with 2011 B.P.A. certificate, SG £2,250 2,000.00



3383



3384EX



3385EX



3386



3387



3388



3389



3390



3391



3392



3393



3394



3395



3396



3398

- 3383 **BRITISH GUIANA, 1855, 4c Pale Blue, Retouched (11b; SG 20a).** Four large margins, neat 1858 circular datestamp, bright color, Very Fine, with 1998 Brandon certificate, SG £750 725.00
- 3384 ★ **BURMA, 1937 3p-25r King George V (1-18; SG 1-18).** Lightly hinged, high values are well-centered, fresh, Very Fine, SG £2,000(Photo Ex) 1,371.00
- 3385 ★★田 **BURMA, 1939, 12a6p-10r King George VI Officials (O22-27; SG O21, 24-27).** Blocks of four, Mint N.H. except two 2r stamps with a small paper adherence, Very Fine, SG £920, Scott Retail for hinged(Photo Ex) 1,166.00
- 3386 ★ **BUSHIRE, 1915, 24c Yellow Brown & Dark Brown (N24; SG 23).** Position 3, h.r., small faults, Fine appearance, only 143 were printed, with clear 2013 Sadri certificate, SG £900 1,200.00
- 3387 (★) **BUSHIRE, 1915, 1t Gold, Purple & Black (N28; SG 28).** Small part original gum, small fault in the right margin, Fine appearance, only 170 were issued, with 2013 A.P.S. certificate, SG £800 2,000.00

CAPE OF GOOD HOPE

- 3388 **1853, 1p Deep Brick Red on Deeply Blued Paper (1b; SG 1a).** Square pair, full to mostly large margins all around, gorgeous rich color, triangular cancel, Very Fine, with 2004 Sismondo certificate, SG £850 as singles 1,050.00
- 3389 **1853, 1p Deep Brick Red on Bluish Paper (1f; SG 3a).** Large margins all around, rich color, Very Fine and choice, signed Buhler, SG £325 300.00
- 3390 田 **1853, 4p Deep Blue on Deeply Blued Paper (2a; SG 2).** Block of four, full to large margins all around, bright fresh color, triangular cancels, faint internal paper wrinkle mentioned only for accuracy, Very Fine, with clear 2004 Sismondo certificate, SG £900 as singles, Scott Retail as singles 1,200.00
- 3391 (★) **1855, 1p Dull Red (3a; SG 5a).** Large margins to clear, unused (no gum), bright shade, Very Fine, SG £650 850.00
- 3392 **1855-58, 1p Dull Red (3a; SG 5b).** Square pair, large margins all around, lovely rich color, neatly cancelled, Extremely Fine, ex Dale-Lichtenstein, SG £600 as singles. 825.00
- 3393 田 **1855, 1p Dull Red (5a; SG 5b).** Block of four, two full margins, just into design on two sides, quite fresh, neat triangular cancels, Fine and scarce, with 1950 R.P.S. certificate, SG £1,200 as singles 2,400.00
- 3394 **1858, 6p Pale Lilac (5; SG 7).** Square pair, four margins, a little close on one side, otherwise full to large, attractive color, unusually light triangular cancel, Very Fine, with 2004 Sismondo certificate, SG £550 as singles 950.00
- 3395 ★ **1859, 1sh Dark Green (6a; SG 8b).** Square pair, original gum, h.r., large margins, rich color, Very Fine, a pretty pair, SG £800 750.00
- 3396 ★田 **1859, 1sh Dark Green (6a; SG 8b).** Triangular block of four, original gum, large even margins all around, deep vibrant color, Extremely Fine, with 2004 Sismondo certificate, SG £1,600 as singles 1,800.00
- 3397 **1861, 1p Carmine, Wood Block (7a; SG 13a).** Large even margins all around, deep rich color and an uncommonly strong impression, lightly cancelled
EXTREMELY FINE. A TRULY RARE STAMP IN THIS FAULT-FREE AND SUPERB CONDITION.
Ex Rinkoff. Signed A. Diena and with 1977 R.P.S. certificate, SG £3,500 4,000.00



3397

- 3398 **1861, 1p Carmine, Wood Block (7a; SG 13a).** Full even margins all around, deep rich color, triangular cancel, two small filled thins and a minor corner crease, Very Fine appearance, with 1993 Brandon certificate, SG £3,500 4,000.00



3399

3399

1861, 4p Milky Blue, Wood Block (9; SG 14). Large to huge margins all around, bright fresh color

EXTREMELY FINE. AN OUTSTANDING USED EXAMPLE OF THE CAPE OF GOOD HOPE FOUR-PENCE MILKY BLUE WOOD BLOCK.

With 1967 A. Diena and 2008 Sismondo certificates, SG £1,900..... 3,000.00



- 3400 **1861, 4p Dark Blue, Wood Block (9c; SG 14c).** Large margins all around, rich color and a deeply etched impression, small closed tear at bottom, Very Fine appearance, this is the scarcest of the 4p Wood Block shades, with 2005 Sismondo certificate, SG £5,000..... 5,750.00
- 3401 ★ **1863, 1p Dark Carmine, 4p Dark Blue (12, 13; SG 18, 19).** Square pairs of each, original gum, full to mostly large margins around, exceptionally fresh, each has one gum crease, Very Fine, both with clear 2004 Sismondo certificates, SG £950 as singles..... (Photo Ex) 1,015.00
- 3402 ★田 **1863, 1p Dark Carmine (12; SG 18).** Triangular block of four with **sheet margin** at right, nearly full original gum, other margins full, deep rich color, light crease at right, Very Fine appearance, P.F. certificate No. 170968 no longer accompanies, SG £1,000 as singles, Scott Retail as a block of four..... 1,200.00
- 3403 ★田 **1863, 4p Dark Blue (13; SG 19).** Triangular block of four, crackly original gum, large margins all around, two small sealed tears at right, Very Fine appearance, SG £900 as singles, Scott Retail as a block of four..... 1,150.00
- 3404 **1863, 4p Slate Blue (13a; SG 19b).** Large even margins all around, bright color in this distinctive shade, lightly cancelled, Extremely Fine, signed A. Diena, SG £500..... 600.00



- 3405 ★ **1863, 4p Pale Grayish Blue (13c; SG 19a).** Square pair, original gum, large margins all around, rich color on bright white paper, Extremely Fine, with 2002 Sismondo certificate, SG £500 as singles, Scott Retail as singles..... 500.00
- 3406 ★ **1863, 6p Purple (14; SG 20).** Square pair, original gum, mostly large margins all around incl. a 12mm **sheet margin**, brilliantly fresh, Very Fine-Extremely Fine, with 2004 Sismondo certificate, SG £700 as singles, Scott Retail as singles..... 650.00
- 3407 ★ **1863, 1sh Emerald (15; SG 21).** Square pair, original gum, large even margins all around, bright color, trivial gum toning, Extremely Fine, with clear 2004 Sismondo certificate, SG £1,000 as singles, Scott Retail as singles 1,200.00
- 3408 田 **1883, 5sh Orange (38; SG 45).** Used block of four, well-centered, bright color, bottom left stamp with slight crease, otherwise Very Fine, a rare used block, cataloged simply as four used singles, SG £1,100 1,100.00

MAFEKING

- 3409 ★ **1900, 1sh on 4p Brown & Green (172, SG 11).** Setting 2, lightly hinged, well-centered, intense colors, Very Fine, with 2007 Brandon certificate, SG £1,600 1,650.00
- 3410 ★ **1900, 1sh on 4p Brown & Green (172, SG 11).** Position 4, tiny h.r., well-centered, Very Fine, with 1975 P.F. and 2011 B.P.A. certificates, SG £1,600 1,650.00
- 3411 ★ **1900, 3p on 1p Violet (173, SG 12).** Large part original gum, deep rich color, Fine, signed Kohler, SG £1,100 1,000.00



- 3412 ★ **1900, 6p on 2p Green & Carmine (174, SG 13).** Lightly hinged, extraordinarily fresh, Fine, with 1988 Brandon certificate, SG £1,500 1,300.00
- 3413 ★ **1900, 1sh on 6p Violet on Rose (175, SG 14).** Part original gum, deep color, tiny sealed tear at left, otherwise a Fine example of this rare issue, with 2007 Sismondo certificate, SG £7,000 7,250.00
- 3414 **1900, 1p-3p Blue Major Goodyear and Baden-Powell (178-180; SG 17, 20, 21).** With both formats of the Baden-Powell stamp, each tied on piece (though on No. 180 it may not be original piece), first two with tiny surface blemish, otherwise Fine-Very Fine, No. 179 with clear 1987 A.P.S. certificate, SG £1,800(Photo Ex) 2,325.00
- 3415 **1900, 1p Pale Blue on Blue Laid, Major Goodyear (178; SG 17).** Well-struck circular datestamp, Very Fine, with 1981 R.P.S. certificate, SG £300 425.00
- 3416 ★ **1900, 1p Deep Blue on Blue Laid, Major Goodyear (178; SG 18).** Original gum, h.r. at top, especially deep color, tiny surface blemish at top right, Fine, SG £1,100 1,100.00
- 3417 ★ **1900, 1p Blue on Blue Laid, Major Goodyear (178; SG 17).** Large part original gum, a few faint toned specks, Fine, clear 1978 R.P.S. certificate, SG £1,100 1,100.00
- 3418 ★ **1900, 3p Blue on Blue, Baden-Powell (179; SG 20).** H.r., deep intense color, Very Fine, with 2011 R.P.S. certificate, SG £1,600 1,400.00
- 3419 ★ **1900, 3p Blue on Blue, Baden-Powell (179; SG 20).** Lightly hinged, fresh unrubbed color, Fine, SG £1,600 1,400.00
- 3420 **1900, 3p Blue on Blue, Baden-Powell (179; SG 20).** Neat portion of circular datestamp, rich color, Very Fine, SG £400..... 400.00



- 3421 **1900, 3p Blue on Blue, Baden-Powell (179; SG 20).** Horizontal pair, tied by “Mafeking C.G.H. MY 13, 1900” circular datestamps on piece, fresh color, Very Fine, SG £800 as singles, Scott Retail as singles..... 800.00
- 3422 **1900, 3p Pale Blue on Blue, Baden-Powell, Large Format (180; SG 21).** Light strike of circular datestamp, well-centered, Very Fine and choice, with 2011 B.P.A. certificate, SG £1,100 1,500.00
- 3423 **1900, 3p Blue on Blue, Baden-Powell, Large Format (180; SG 21).** Tied on piece by “Mafeking C.G.H. AP 13, 1900” circular datestamp, well-centered, fresh color without any of the surface rubbing that affects many of these stamps, Very Fine, with 1983 P.F. certificate, SG £1,100 1,500.00
- 3424 **1900, 3p Blue on Blue, Baden-Powell, Large Format (180; SG 21).** Position 10, **cracked plate** variety, neat strike of “Mafeking C.G.H. MY 11, 1900” circular datestamp, well-centered, short perf at top right, otherwise Very Fine, with clear 1990 A.P.S. certificate, SG £1,100 1,500.00
- 3425 **1900, 3p Deep Blue on Blue, Baden-Powell, Large Format (180a; SG 22).** Showing **plate crack** at bottom left, two circular datestamps, exceptionally deep color, well-centered, Very Fine and choice, SG £1,300 1,450.00
- 3426 **1900, 3p Deep Blue on Blue, Baden-Powell, Large Format (180a; SG 22).** Neat “Mafeking C.G.H. AP 13, 1900” circular datestamp, deep color, Fine, signed Bloch, with 1990 A.P.S. certificate as the generic Blue shade, SG £1,300 1,450.00
- 3427 ★ **Vryburg, 1899, 2p on 6p Violet (N3; SG 3).** Unhinged but with small spot on gum, exceedingly bright and fresh, a Fine example of this rare stamp, ex Dale-Lichtenstein (as part of a pair), with photocopy of a 1990 B.P.A. certificate as pair, SG £2,000 .. 2,500.00
- 3428 ★ **Vryburg, 1899, 2½p on 1½p Ultramarine (N4; SG 4).** Original gum, fresh color, faint gum crease at right, Fine, a very scarce stamp, with clear 1989 Brandon certificate, SG £1,700 2,000.00



CAYMAN ISLANDS

- 3429 ★ **1901, 6p Chocolate, Dented Frame Under “A” (6a; SG 6a).** Fresh color, Very Fine, scarce variety, SG £750 700.00
- 3430 ★ **1907, 1p on 5sh Vermilion & Green (19; SG 19).** Lightly hinged, unusually bright and fresh, Very Fine, SG £275 350.00
- 3431 ★ **1908, 2½p on 4p Brown & Blue, Provisional Surcharge (20; SG 35).** Well-centered, fresh colors, small pooling of gum causes a slight stain visible only on the reverse, Very Fine appearance, SG £1,800 2,000.00
- 3432 ★ **1907, 1p on 4p Black & Red on Yellow, Inverted Surcharge (20 footnote; SG 35 footnote).** Lightly hinged, quite fresh, Very Fine and scarce, the 1p on 4p surcharge was intended for use as a Revenue stamp, though a few were postally used, only twenty such errors are thought to exist, SG £2,000 1,750.00
- 3433 ★ **1917, 1½p on 2½p Ultramarine, War Tax (MR4; SG 55).** Faintly hinged, bright and fresh, Very Fine, SG £750 850.00
- 3434 ★ **1917, 1½p on 2½p Ultramarine, War Tax (MR4; SG 55).** Lightly hinged, deep color, Very Fine, SG £750 850.00

CEYLON



3435

- 3435 ★ **1924, 100r Gray Black (246; SG 359).** Lightly hinged, wonderful centering, deep shade on pristine bright paper, Extremely Fine, a marvelous quality stamp, with 1990 Brandon certificate, SG £2,500 2,750.00

- 3436 ★ **1921, 100r Gray Black (246; SG 359).** Small h.r., wide margins, rich color, Very Fine, handsome, signed Bloch and with 2011 B.P.A. certificate, SG £2,500 ... 2,750.00



3436



3437

- 3437 ★ **1927, 100r Ultramarine & Dull Violet (247; SG 360).** Lightly hinged, beautifully centered, remarkably fresh, proof-like colors on immaculate white paper
EXTREMELY FINE. AN ESPECIALLY DESIRABLE EXAMPLE OF THIS SCARCE HIGH DENOMINATION CEYLON ISSUE.
With 2011 B.P.A. certificate. SG £1,800 2,500.00

- 3438 ★ **1927, 100r Ultramarine & Dull Violet (247; SG 360).** Slightly toned original gum, well-centered, rich colors, Very Fine, SG £1,800 2,500.00



3438



3439

- 3439 ☒ **COCOS ISLANDS, 1991 (43c) on 90c, Official (O1).** Vertical strip of three, tied by Cocos Islands circular datestamp of 26 March 1991 on large cover to Canada, bottom stamp with trivial corner perf crease, cover with small faults (as expected on a commercial mailing) not affecting the adhesives, Fine, the 1991 Official stamp is actually very scarce postally used (Scott catalogs three C.T.O. singles at \$390.00), with 2007 A.P.S. certificate, includes the original letter from an administrator on Cocos Islands noting how difficult it is to find someone on Cocos to correspond with due to the very high illiteracy rate E. 300-400

CYPRUS



3440

- 3440 ★ **1886, ½pi on ½pi Green, Watermark Crown CC (27; SG 28).** Lightly hinged, unusually well-centered, attractive color

EXTREMELY FINE. ONE OF THE FINEST KNOWN COPIES OF THIS RARE STAMP. THE MAJORITY OF UNUSED EXAMPLES ARE EITHER NO GUM AND/OR HAVE FAULTS TO SOME DEGREE.

With 1974 P.F. and 2011 B.P.A. certificates. SG £8,000 8,750.00

- 3441 **1886, ½pi on ½pi Green, Crown CC Watermark (27; SG 28).** Cancelled by "Larnaca JU 2 86" squared circle datestamp, Fine, with 2011 B.P.A. certificate, SG £425...
..... 500.00



3441



3442

- 3442 ★ **1928, £5 Black on Yellow (109; SG 117a).** Lightly hinged, unusually well-centered, deep color

EXTREMELY FINE. A BEAUTIFUL EXAMPLE OF THE CYPRUS £5 BLACK ON YELLOW KING GEORGE V ISSUE.

With 2011 B.P.A. certificate. SG £3,500..... 3,250.00

EAST AFRICA AND UGANDA PROTECTORATES

- 3443 ★ **1903, 20r Olive Gray & Black (15; SG 15).** Lightly hinged, light natural gum wrinkle, well-centered, Very Fine and choice, SG £600 675.00



3443



3444

- 3444 ★ **1903, 50r Orange Brown & Black (16; SG 16).** Lightly hinged, particularly rich colors on fresh white paper, Very Fine, with 2005 Brandon certificate, SG £1,800 1,900.00



3445



3446



3447

- 3445 ★ **1903, 50r Orange Brown & Black (16; SG 16).** Lightly hinged, bright colors, Very Fine, an unusually fresh example of this scarce high value, SG £1,800 1,900.00
- 3446 ★ **1903, 50r Orange Brown & Black (16; SG 16).** Lightly hinged, light natural gum crease, rich colors, Very Fine, SG £1,800 1,900.00
- 3447 ★ **1904, 20r Olive Gray & Black (30; SG 32).** Lightly hinged, Very Fine, SG £650 . 675.00



3448



3449

- 3448 ★ **1907, 50r Orange Brown & Black (30A; SG 33).** H.r., rich color, Very Fine, with 2011 B.P.A. certificate, SG £2,000..... 2,100.00
- 3449 ★ **1907, 50r Orange Brown & Black (30A; SG 33).** Lightly hinged, brilliantly rich colors, Very Fine and choice, with 2003 Brandon certificate, SG £2,000 2,100.00



3450

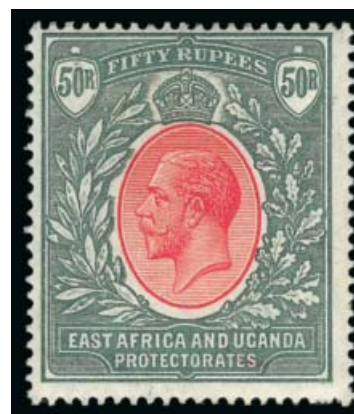

3451

- 3450 ★ **1918, 20r Blue & Violet (56; SG 60).** Lightly hinged, uncharacteristically bright and fresh, Very Fine, SG £475 500.00
- 3451 ★ **1912, 50r Gray Green & Rose Red (57; SG 61).** H.r., deep rich colors, Fine, SG £750 900.00



3452

- 3452 ★ **1912, 100r Black & Violet on Red (58; SG 62).** Lightly hinged, exceedingly well-centered, deep colors
EXTREMELY FINE. AN EXTRAORDINARILY CHOICE
EXAMPLE OF THIS RARE HIGH-DENOMINATION EAST
AFRICA AND UGANDA PROTECTORATES ISSUE.
With 2011 B.P.A. certificate. SG £6,500 6,000.00



FALKLAND ISLANDS

- 3453 1891 ½p on Half of 1p, Unsevered Pair (19d; SG 13a). With proper segmented circular cork cancel, bright color, light vertical crease, Fine appearance, a scarce unsevered pair, with 2011 P.F. certificate, SG £1,000 1,350.00
- 3454 ★ 1898 2sh6p Dark Blue, 5sh Brown Red (20-21; SG 41-42). Original gum, small h.r., well-centered and margined, fresh and Very Fine, SG £525.....(Photo Ex) 550.00
- 3455 S 1912-14, ½p-£1 King George V, "Specimen" Overprint (30S-40S; SG 60s-69s). Complete set of eleven values, some h.r., 3sh no gum, Fine-Very Fine, SG value..... (Photo Ex) £ 1,700
- 3456 ☒ 1912, 10sh and £1 King George V (39-40, SG 68-69). Tied by "Falkland Islands 8 JY 19" circular date stamps on registered cover to London, receiving backstamps, Very Fine, a handsome cover, Scott Retail \$900.00 just as used stamps E. 400-500
- 3457 ★ 1928, 2½p on 2p Brown Violet (52; SG 115). Lightly hinged, rich color, Very Fine and choice example of this scarce provisional, signed Bloch and with 2011 P.F. certificate, SG £1,300 1,200.00
- 3458 ★ 1928, 2½p on 2p Brown Violet (52; SG 115). Lightly hinged, uncommonly fresh, Very Fine, with 2011 P.F. certificate, SG £1,300 1,200.00
- 3459 ★ 1928, 2½p on 2p Brown Violet (52; SG 115). Minor h.r., rich color, Fine, with 2011 P.F. certificate, SG £1,300 1,200.00



3460EX

- 3460 ★ **1933, ½p-£1 Tercentenary, Perforated “Specimen” (65S-76S; SG 127s-38s).** Lightly hinged, rich colors
 VERY FINE. A CHOICE SET OF ONE OF THE RAREST OF ALL THE KING GEORGE V “SPECIMEN” SETS.

2sh6p-£1 signed Bloch and with his 1980 Friedl certificate.
 Also with 2011 B.P.A. certificate for the top three values.
 Unlisted in Scott. SG value(Photo Ex) £ 3,750



3461EX



3462EX



3463EX



3464EX

3465

3466

- 3461 ★ **1933, ½p-£1 Tercentenary (65-76; SG 127-38).** Bright and fresh, a few trivial h.r., Fine-Very Fine set, SG £4,000(Photo Ex) 4,053.00
- 3462 ★ **1933, ½p-£1 Tercentenary (65-76; SG 127-38).** A few values with minor h.r., bright fresh colors, Fine-Very Fine set, SG £4,000(Photo Ex) 4,053.00
- 3463 ★ **1933, ½p-£1 Tercentenary (65-76; SG 127-38).** Fresh colors, a few small h.r., Fine-Very Fine set, SG £4,000(Photo Ex) 4,053.00
- 3464 ★ **1933, 5sh-£1 Tercentenary (74-76; SG 136-38).** 5sh with small h.r., other two lightly hinged, well-centered, Very Fine, SG £3,900(Photo Ex) 3,650.00
- 3465 ★ **1933, £1 Tercentenary (76; SG 138).** Well-centered and wide margins, rich colors, lightly hinged, fresh and Extremely Fine, SG £2,250 2,250.00
- 3466 ★ **1933, £1 Tercentenary (76; SG 138).** Lightly hinged, rich colors, Very Fine, SG £2,250 2,250.00

FALKLAND ISLANDS H.M.S. "GLASGOW" ERROR



3467

3467 ★ **1964, 6p H.M.S. "Glasgow" Error of Vignette (151a; SG 216a).** Lightly hinged, rich colors, well-centered and fresh

VERY FINE. A BEAUTIFUL EXMPLE OF THE FAMOUS H.M.S. "GLASGOW" ERROR OF VIGNETTE. PERHAPS 17 ARE KNOWN.

This issue was produced to commemorate the 50th anniversary of the Battle of the Falkland Islands. It is believed this error occurred when a sheet with the center showing the "Glasgow", which was used for the 2½p value, was accidentally included among the supply of the 6p value, where it received the wrong frame. Only 17 examples are reported, though this number may include some duplication.

With 2011 R.P.S. certificate. SG £40,000 32,500.00



3468

- 3468 ★ **FIJI, 1871, 3p Black on Pink Laid Paper (7; SG 6).** Full original gum (rare on this issue), roulettes on three sides, fresh, small thin in the top left corner, Fine appearance, with 1988 Brandon certificate, SG £1,800 1,800.00

GIBRALTAR



3469

- 3469 ★ **1889, 10c Rose, Value Omitted (30a; SG 23b).** Original gum with small bit of h.r., deep intense color on fresh white paper
FINE. THE KEY ERROR RARITY OF GIBRALTAR. ONLY A SMALL NUMBER ARE KNOWN.
With 1980 Friedl and 2011 B.P.A. certificates. SG £7,000 6,500.00



3470



3471



3472



3473

- 3470 ★ **1921-32, £5 Dull Violet and Black (93; SG 108).** Lightly hinged, well-centered, fresh and Very Fine, with 1983 and 1999 B.P.A. certificates, SG £1,500 1,750.00
- 3471 ★ **1921-32, £5 Dull Violet and Black (93; SG 108).** Barest trace of hinging, well-centered, fresh and Very Fine, with 1974 A. Diena certificate, SG £1,500 1,750.00
- 3472 ★ **1921-32, £5 Dull Violet and Black (93; SG 108).** Lightly hinged, exceptionally fresh, Very Fine, SG £1,500 1,750.00
- 3473 ★ **1921-32, £5 Dull Violet and Black (93; SG 108).** Lightly hinged, rich colors, Very Fine, SG £1,500 1,750.00
- 3474 ★ **1921-32, £5 Dull Violet and Black (93; SG 108).** Lightly hinged, bright and fresh, Very Fine, SG £1,500 1,750.00



3474



3475



3476



3477

- 3475 ★★ **GILBERT & ELLICE ISLANDS, 1924, £1 Geo. V (26; SG 24).** Top selvage with **plate No. 11**, stamp Mint N.H. (hinged in selvage only), Very Fine, catalog values are for hinged, SG £550..... 600.00
- 3476 ★ **GILBERT & ELLICE ISLANDS, 1924, £1 King George V (26; SG 24).** Lightly hinged, vibrant colors, Very Fine, SG £550 600.00
- 3477 ★ **GOLD COAST, 1889, 20sh Green & Red (24; SG 24).** Original gum, rich vibrant colors, Fine, the rare key stamp to the colony, with 2010 Brandon certificate, SG £3,250..... 3,250.00



3478



3479



3480



3481



3482

HONG KONG

- 3478 ☒ **PAID AT HONG KONG.** Clear strike of crowned circle handstamp in red (Ty. CC3) on folded cover **to Bombay, India**, light strike of "Hong Kong AU 3, 1854" backstamp, rimless receiving backstamp of Sept. 3, letter datelined July 19th from Jardine Matheson discussing receipt of six chests of opium and *You may be assured that our best attention shall be directed to the disposal of the drug but at the same time we are sorry to say that in the present state of the market we see little prospect of the adventure resulting favorably.*, endorsed *p. Gottinger*", manuscript rating, receipt docketing at lower left, tiny tear at top, Very Fine, fascinating use..... E. 400-500
- 3479 ☒ **PAID AT HONG KONG.** Clear strike of crowned circle handstamp in red (Ty. CC3) on folded letter **to Gibraltar**, neat strike of "Hong Kong 9 AU 1858" backstamp, blue receiving circular datestamp, red crayon rating, fresh and Very Fine use to an unusual destination..... E. 400-500
- 3480 ☒ **1865, 8c Orange Buff (13; SG 11).** Three overlapping singles tied by "B62" postmarks on 1872 cover **to Melbourne, Victoria**, Poochow, Hong Kong and Melbourne backstamps, Fine, a scarce destination..... E. 300-400
- 3481 **1865, 90c Bister, Sperati Forgery (23 var; SG 18 var).** Convincing forgery with "B62" cancel, Sperati handstamp on back with "No. 24" in manuscript, Fine and unusual E. 200-300
- 3482 ☒ **1900, 2c Green (37; SG 56).** Tied by "F.P.O. No. 5 30 AU 00" circular datestamp on **China 1c Red Postal Card to Bombay, India** where it was internally forwarded to Tuticorin, Sailkot and Bakloh, card with small tear at top and some minor edge wear, Fine E. 150-200



- 3483 ✉ **1891, 10c Violet on Red (44; SG 38).** Two singles, tied by Shanghai circular datestamp on 1898 cover to **Germany**, with large Hangchow circular datestamp of 28 Nov. 1898, on back are **two 10c Green Coil Dragon stamps of China** tied by duplex, Dessau receiving backstamp, cover with small tear at bottom, Fine..... E. 300-400
- 3484 ✉ **1938-47, 4c, 6c, 20c Postage Dues (J7, J8, J11).** Tied on back of cover by "Hong Kong 9-30-49" circular datestamp on inbound cover from Indochina, pair of 10c and \$1 Air Post tied by circular datestamp, Very Fine..... E. 200-300
- 3485 ✉ **Postage Dues.** Post card and two covers, first is with Hong Kong 2c stamp and 6c Postage Due sent in 1950, returned to sender as unclaimed, second bears 5c stamp with 10c Postage Due addressed locally and used in 1949, last bears pair of K.U.T. 50c used in 1949 with pair of Hong Kong 20c Postage Due stamps on back, second opened a bit roughly at left, otherwise Very Fine*Not illustrated* E. 200-300

See also lot 3824 for British Offices in China

INDIA

- 3486 ★ **1902-09, 3p-25r King Edward VII (60-76; SG 119-147).** Complete set of seventeen values, plus extra shade of the 1a, lightly hinged, brilliant colors, Very Fine, an unusually fresh set, SG £2,250.....**(Photo Ex)** 1,634.00
- 3487 ★★田 **1937, 1r-25r King George VI (162-167; SG 259-264).** Each in a Mint N.H. block of ten with selvage at top and at least one side, exceedingly fresh, also includes the 1940 14a Mail Plane (161A; SG 277) in a Mint N.H. block of sixteen, Very Fine, SG £4,833, Scott Retail as hinged singles.....**(Photo Ex)** 2,261.00



- 3488 ★★ **INDIA, 1937, 2r-25r King George VI (163-167; SG 260-264).** Each in a Mint N.H. vertical or horizontal pair, one 25r stamp with fingerprint on gum, Very Fine, SG £906, Scott Retail as hinged(Photo Ex) 402.00
- 3489 ★ **IRELAND, 1922, 1p Green, Inverted Overprint (1a; SG 1a).** Trivial h.r., rich color, Very Fine, a scarce error, with 2011 B.P.A. certificate, SG £475..... 500.00
- 3490 ★ **IRELAND, 1922, 2sh6p-10sh Seahorses, Thom Overprint (36-38; SG 44-46).** Lightly hinged, 5sh with minor gum bend, Fine-Very Fine, SG £1,400(Photo Ex) 2,550.00
- 3491 ★ **IRELAND, 1925, 2sh6p-10sh Seahorses, Se-Tenant Pairs with Wide and Narrow Overprints (77a-79a; SG 83a-85a).** Horizontal pairs of each value, 5sh Mint N.H., other two values lightly hinged, quite fresh, Very Fine, SG £1,950 as hinged.....(Photo Ex) 3,450.00
- 3492 ★★ **IRELAND, 1935, 2sh6p-10sh Seahorses (93-95; SG 99-101).** Mint N.H., well-centered, rich colors, Very Fine, 2sh6p and 10sh each lightly signed in pencil, SG £400 as hinged .(Photo Ex) 1,550.00

- 3493 ★ **JORDAN, 1951, 3m Carmine & Black, 20m Violet & Black, King Talal Accession Unissued Values.** 3m with partial "salt" cancel, 20m faintly hinged, 3m with tiny repair at bottom left corner (not noted on certificate)



3493

FINE-VERY FINE APPEARANCE. THESE WERE NEVER ISSUED DUE TO THE KING'S ILL HEALTH.

These two stamps (along with three other values) were quickly withdrawn before they were issued. All were supposed to have been burned, but a tiny number of each value was saved from destruction. Most of the salvaged copies are damaged to some degree (some quite severe). These two examples are in far superior condition to most (particularly the 20m). The certificate for the 3m notes "the only used copy", though it was probably done by favor. Both with a 2001 Filatco certificate E. 1,000-1,500

END OF SESSION TWO

SESSION THREE (LOTS 3494-3616)
WEDNESDAY, APRIL 17, 2013, AT 10:30 A.M.

KENYA AND UGANDA

- 3494 ★ **1921, 50r Gray Green & Red (11; SG 75).** Lightly hinged, vibrant colors, well-centered, Very Fine and choice, signed Bloch and with 1975 R.P.S. and 2011 B.P.A. certificates, SG £2,750..... 3,250.00

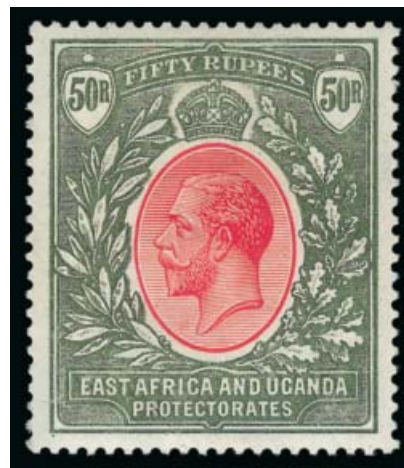

3494



3495

- 3495 ★ **1925, £2 Brown Violet & Green (38; SG 96).** Lightly hinged, excellent centering, gorgeous rich colors, Extremely Fine, with 1990 E. Diena and 1995 Holcombe certificates, SG £900..... 800.00

- 3496 ★ **1925, £2 Brown Violet & Green (38; SG 96).** Lightly hinged, deep colors on bright white paper, Very Fine and choice, with 2011 B.P.A. certificate, SG £900..... 800.00



3496



3497

- 3497 ★ **1925, £4 Rose Lilac & Black (40; SG 98).** Barest trace of hinging, beautiful vibrant colors on pristine white paper, well-centered, Extremely Fine, with 1981 and 2011 B.P.A. certificates, SG £2,250 2,200.00



3498



3499



3500

- 3498 ★ **1925, £4 Rose Lilac & Black (40; SG 98).** H.r., bright colors, well-centered, Very Fine and choice, SG £2,250 2,200.00
- 3499 ★ **1922, £5 Blue & Black (41; SG 99).** Remarkably well-centered, radiant colors on immaculate bright paper, Extremely Fine Gem, SG £2,500 6,000.00
- 3500 ★ **1922, £5 Blue & Black (41; SG 99).** Full but just slightly disturbed original gum, vibrant colors on fresh white paper, Very Fine, with 1977 R.P.S and 2011 B.P.A. certificates, SG £2,500 6,000.00



3501

- 3501 ★★ **1922, £10 Green & Black, Crown in Watermark to Right of CA (41A var; SG 100w).** Mint N.H., tiny pencil note on gum, outstanding centering and incredibly fresh
EXTREMELY FINE. A PHENOMENAL MINT NEVER-HINGED EXAMPLE OF THE KENYA AND UGANDA £10 GREEN & BLACK WITH WATERMARK CROWN TO RIGHT OF "CA". ALMOST CERTAINLY THE FINEST COPY OF THIS WATERMARK VARIETY.
With 2011 R.P.S. certificate. SG value as hinged..... £ 17,000



- 3502 S **1922, £50 Brown & Black, “Specimen” Overprint (41D-S; SG 103s).** Lightly hinged, exceedingly fresh, Fine, collecting this issue with “Specimen” overprint is an excellent alternative to the issued stamp which catalogues SG £30,000, SG value..... £ 1,000
- 3503 S **1922, £75 Gray & Purple, “Specimen” Overprint (41E-S; SG 104s).** Light h.r., bright and fresh colors, Very Fine, collecting this issue with “Specimen” overprint is an excellent alternative to the issued stamp which catalogues SG £85,000, SG value..... £ 1,600
- 3504 S **1922, £100 Black & Red, “Specimen” Overprint (41F-S; SG 105s).** Minor h.r., outstanding centering, gorgeous rich colors on bright white paper, Extremely Fine, collecting this issue with “Specimen” overprint is an excellent alternative to the issued stamp which catalogues SG £95,000, SG value £ 1,800
- 3505 ★★田 **KUWAIT, 1939, 2r, 10r and 15r King George VI (54, 56-57; SG 48, 50-51).** Each in Mint N.H. block of ten with selvage on at least two sides, fresh and Very Fine, SG £4,125 (Photo Ex) 2,135.00
- 3506 ★★ **MALAYA - JOHORE, 1904, \$10.00 Green & Black, \$50.00 Green & Blue (73-74; SG 75-76).** Mint N.H., exceedingly fresh, Very Fine, catalog values are for hinged, SG £485 (Photo Ex) 385.00
- 3507 ★ **MALAYA - PERAK, 1889 2c on 2c Rose, Roman “K” (20a; SG 39).** H.r., rich color, Fine, SG £375 425.00
- 3508 ★★ **MALAYA - SELANGOR, 1895, \$3.00 Green & Olive (38; SG 63).** Mint N.H., rich colors on white paper, Very Fine, the catalog values are for hinged, SG £600..... 600.00
- 3509 ★ **MALAYA - TRENGGANU, 1938, \$5.00 Red & Green on Yellow (38; SG 44).** Lightly hinged, gorgeous bright colors, Very Fine, SG £500 500.00

MAURITIUS



3510

3510 **1848, 1p Orange on Yellowish White Paper, Early Impression (3a; SG 7).** Horizontal pair, Positions 5-6, lightly cancelled, margins all around ranging from close to large, intense color and a sharp early impression

FINE-VERY FINE. AN ATTRACTIVE AND RARE PAIR OF THE ONE-PENNY POST PAID MAURITIUS FROM THE EARLY IMPRESSION.

With 1996 Brandon certificate. SG £13,000 as singles..... 14,500.00



3511



3512



3513

3511 **1848, 1p Red Orange on Bluish Paper, Intermediate Impression (5a; SG 10).** "8" in double-circle cancel, rich color, four large margins, pinpoint thin speck in the right margins, Very Fine appearance, SG £2,750..... 2,750.00

3512 **1859, 1p Red Dardenne Printing (16b; SG 41a).** Neat "Paid" in circle cancel as well as bit of a red transit cancel at top right, four mostly large margins, intensely rich color, Very Fine, with 2004 Brandon certificate, SG £1,600..... 1,500.00

3513 ★ **1924, 50r Lilac & Green (200, SG 222).** Lightly hinged, rich colors, well-centered, Very Fine and choice, with 1997 Brandon certificate, SG £900..... 900.00



- 3514 S NATAL, 1902, £1.10sh-£20 King Edward VII, "Specimen" Overprint (97S-100S; SG 143s-145bs). The £1 and £5 h.r., £1.10sh no gum, £20 with traces of original gum, well-centered, Very Fine, SG £1,125(Photo Ex) 980.00
- 3515 S NATAL, 1902, £1.10-£10 King Edward VII, "Specimen" Overprints (97S-99S; SG 143s-145s). Well-centered and fresh colors, £1.10 with album offset on gum, other two values lightly hinged, £5 trivial corner gum crease, Very Fine, SG £675.....(Photo Ex) 505.00
- 3516 ★ NATAL, 1902, £5 Black & Violet (98; SG 144). Lightly hinged, fresh colors, a Very Fine example of this scarce stamp, with 1982 E. Diena and 2011 B.P.A. certificates, SG £4,500 3,500.00
- 3517 ★ NATAL, 1908, £1.10sh Violet & Orange Brown on Chalky Paper (109; SG 162). Lightly hinged, incredibly fresh, with beautiful vibrant colors on bright paper, fresh and Fine, signed A. Diena, SG £1,600..... 2,000.00
- 3518 ★ NAURU, 1916, 2sh6p-10sh Seahorses (13-15; SG 21-23). Lightly hinged, well-centered, Very Fine, SG £420.....(Photo Ex) 615.00
- 3519 ★ NAURU, 1916, 10sh Deep Bright Blue (15e; SG 23d). Lightly hinged, bright fresh color, Fine, with 2005 B.P.A. certificate, SG £500..... 575.00



3520

- 3520 ★ NEW BRITAIN, 1914, 3sh on 3m Black Violet, First Setting (14; SG 14). Rich color in a dark shade, a Fine example of this rare stamp, signed Kohler and with 2004 P.F. certificate, SG £4,750..... 4,750.00



3521



3522

- 3521 (★) **NEW BRITAIN, 1914, 1sh on 1m Carmine, No Period After "I" (39c; SG 59b).** Unused (regummed), well-centered, bright color, Very Fine, a rarely seen error, with 1988 Buhler certificate, SG £5,500..... 5,250.00
- 3522 ★ **NEW BRITAIN, 1914, 3sh on 3m Black Violet (41; SG 61).** Rich color, small thin spot and tiny gum crease, Fine appearance, quite rare, with 2004 P.F. certificate, SG £5,500 5,250.00

NEW ZEALAND

- 3523 **1855, 1p Orange Red (4; SG 4).** Horizontal pair, full margins all around except just into the design at right, rich color, lightly cancelled, Fine, a scarce multiple, with 1999 Brandon certificate, catalog values are for singles, SG £3,600 3,900.00



3523



3524

- 3524 (★) **1862, 2p Pale Dull Ultramarine on Pelure Paper (22; SG 82).** Unused (no gum), three large margins, left margin close but clears, few small thin spots (almost inevitable on this fragile paper), Very Fine appearance, a most elusive stamp, with 2001 Brandon certificate, SG £5,500 5,500.00



3525

- 3525 ★ **1906, 1p Claret, New Zealand Exhibition (123a; SG 371a).** Small h.r., remarkably deep rich color on white paper

FINE. THE CLARET WAS THE ORIGINAL PRINTING OF THE ONE-PENCE VALUE, BUT WAS DEEMED UNACCEPTABLE. ALL BUT ONE SHEET OF 60 STAMPS WAS DESTROYED.

With 2011 B.P.A. certificate. SG £7,000. The Scott catalog notes "*Value for No. 123a is for a fine example*"..... 7,750.00



3526



3527



3528

- 3526 ★ **1903-15, 15sh Blue Green, Postal Fiscal (AR43; SG F141).** Small h.r., bright and fresh, Very Fine, with 2011 R.P.S. certificate, SG £800..... 1,250.00
- 3527 ★ **1935, £4 10sh Dark Olive Gray, Postal Fiscal (AR68; SG F167).** Lightly hinged, perfectly centered, brilliantly fresh, Extremely Fine, an exceedingly choice and desirable stamp, with 2011 B.P.A. certificate, SG £1,700..... 2,250.00
- 3528 ★ **1948, £3 10sh Rose, Postal Fiscal, Inverted Watermark (AR 92 var; SG F209w).** Tiny bit of h.r., vibrant color, Very Fine, a scarce Postal-Fiscal, with 2011 B.P.A. certificate, SG £3,250, Scott Retail as the normal stamp 2,250.00

NIGER COAST PROTECTORATE



- 3529 ★ 1893, ½p on 2½p Violet on Bluish, Green Surcharge (13; SG 27). With selvage at top, original gum, lightly hinged, very fresh, Fine, signed Holcombe and with 2005 Brandon certificate, SG £500..... 500.00
- 3530 ★ 1893, ½p on 2½p Violet on Bluish, Red Surcharge (17; SG 31). Original gum, rich colors, Fine, with 2001 Brandon certificate, SG £600 600.00
- 3531 ★ 1893, ½p on 2½p Violet on Bluish, Blue Surcharge (18; SG 32). Original gum, bright colors, Fine, with 2007 Brandon certificate, SG £425 500.00
- 3532 ★ 1893, ½p on 2½p Violet on Bluish, Green Surcharge (19; SG 33). Lightly hinged, fresh colors, Fine, with 2007 Brandon certificate, SG £450 550.00
- 3533 ★ 1893, ½p on 2½p Violet on Bluish, Red Surcharge (21 var; SG 19). Original gum, well-centered, Very Fine, signed Bloch and with 1999 Brandon certificate, SG £500... 450.00
- 3534 ★ 1893, ½p on 2½p Violet on Bluish, Vermilion Surcharge (17; SG 9). Original gum, lightly hinged, rich colors, Fine, with 2005 Brandon certificate, SG £425 425.00
- 3535 ★ 1893, ½p on 2½p Violet on Bluish, Blue Surcharge (24; SG 14). Original gum, lightly hinged, rich colors, Fine, with 1985 B.P.A. and 2005 Brandon certificates, SG £425. 400.00
- 3536 ★ 1893, ½p on 2½p Violet on Bluish, Green Surcharge (25; SG 11). Original gum, lightly hinged, fresh and Very Fine, with 1990 B.P.A. and 2005 Brandon certificates, SG £300 300.00
- 3537 1893, ½p on 2½p Violet on Bluish, Green Surcharge (28; SG 35). Tied on piece by full strike of Old Calabar River circular datestamp, fresh and Very Fine, with 1992 Brandon certificate, SG £450..... 475.00



- 3538 ★ 1893, 1sh on 2p Green and Carmine, Red Surcharge (30; SG 37). Lightly hinged, uncommonly fresh, Very Fine, with 1999 Brandon certificate, SG £700 675.00
- 3539 1894, ½p on Half of 1p Vermilion, Blue Surcharge (51; SG 64). Tied on piece by full strike of "Opobo River SP 16, 94" circular datestamp, bright and fresh, Very Fine, with 2012 Brandon certificate, SG £500 500.00
- 3540 1894, ½p on Half of 1p Vermilion, Violet Surcharge (52; SG 63). Tied on piece by full strike of "Opobo River OC 31, 94" circular datestamp, bright color, Very Fine, with 2012 Brandon certificate, SG £700 750.00

NORTH BORNEO

- 3541 ★ 1886, 3c on 4c Rose, Small "3" (16; SG 18a). In horizontal se-tenant pair with the large "3" (15; SG 18), original gum, h.r. which causes slight creasing, Fine appearance, with 1983 B.P.A. certificate, SG £1,920 1,920.00
- 3542 ★ 1912, \$5.00 Red Violet, \$10.00 Brown (158-159; SG 184-185). Lightly hinged, \$5.00 with slight gum toning, mild gum bend and stray punched perf at right, Fine-Very Fine, SG £3,400 (Photo Ex) 3,300.00
- 3543 ★ 1918, 1c + 2c-\$10.00 + 2c Red Cross, Semi-Postals (B14-B30; SG 214/234). Lightly hinged, bright and fresh, Very Fine, SG £1,100 (Photo Ex) 1,162.00
- 3544 1918, 1c + 4c-\$10.00 + 4c, Semi-Postals (B31-B47; SG 235/252). Each tied on piece by same circular datestamp, bright colors, Fine-Very Fine set, with 2000 Brandon set certificate, SG £1,100 (Photo Ex) 1,212.00
- 3545 ★ 1942, 1c-\$5.00 Japanese Occupation Handstamps (N1-N15; SG J1-15). Some h.r., fresh colors, 8c creased, otherwise Fine-Very Fine, each signed Bloch and Rowell, with a 1978 Friedl set certificate, SG £4,545 (Photo Ex) 3,370.00



3545EX



3546



3548



3549

- 3546 ★ **NORTH WEST PACIFIC ISLANDS, 1918, £1 Ultramarine & Brown (38; SG 118).** In the distinctive pale shade of this printing more aptly described in Gibbons as "Grey-Blue", fresh and Fine, with 2005 P.F. certificate, SG £3,500..... 4,000.00

NYASALAND PROTECTORATE



3547

- 3547 ★ **1908, £10 Ultramarine & Lilac (11; SG 82).** Lightly hinged, bright colors
 VERY FINE. A FRESH EXAMPLE OF THE ELUSIVE £10 NYASALAND KING EDWARD VII ISSUE.
 With 2011 B.P.A. certificate. SG £11,000..... 9,500.00

- 3548 ★ **1918, 4sh Black & Red, Nick in Top Scroll (21 var; SG 95d).** Well centered, bright colors, Very Fine, SG value..... £ 325

- 3549 S **1914, £10 Ultramarine & Dull Violet, "Specimen" Overprint (24S; SG 82s).** Well centered, lightly hinged, slightly rubbed colors, Very Fine appearance, SG value.. £ 1,000

- 3550 **1914, £10 Ultramarine & Dull Violet (24; SG 99e).** Tied on piece by wonderful clear strike of "Zomba 26.7.27" circular datestamp, well-centered and rich colors, faint crease (probably pre-use) in the left margin, otherwise Very Fine, with clear 2008 Brandon certificate, SG £1,800.... 2,000.00



3550

- 3551 ★ **1919, £10 Ultramarine & Dull Violet, Nick in Top Right Scroll (24 var; SG 99e var).** Lightly hinged, intense colors on bright paper

FINE. A RARE EXAMPLE OF THE NYASALAND £10 WITH THE NICK IN TOP RIGHT SCROLL VARIETY. A RARE VARIETY OF THIS SCARCE STAMP.

Stanley Gibbons lists this plate variety only on the 1914 printing (No. 99). They list four of the plate varieties for the 1919 printing but not the Nick in Scroll variety. Signed A. Diena E. 3,000-4,000



3551



- 3552 **PALESTINE, 1918, 5m on 1p Gray Blue (3a; SG 2).** With selvage at bottom, light circular datestamp, fresh and Very Fine, SG £500..... 600.00
- 3553 **PALESTINE, 1918, 5m on 1p Gray Blue (3a; SG 2).** Light circular datestamp dated 26 Feb. 1918, bright color, Very Fine, signed Holcombe, SG £500..... 600.00
- 3554 ★ **PAPUA, 1901, 2sh6p Brown & Black (8; SG 16a).** Lightly hinged, rich colors, well-centered, Very Fine, SG £600 700.00
- 3555 ★ **PAPUA, 1932, 1/2p-£1 Pictorials (94-109; SG 130-145).** Low values are lightly hinged, **2s-£1 are Mint N.H.** (5sh with tiny spot on gum), fresh and Very Fine, SG £500 as hinged, Scott Retail as hinged**(Photo Ex)** 527.00
- 3556 ☒ **PAPUA NEW GUINEA, 1960, 6p on 7 1/2p Postage Due (J6; SG D1).** Tied along with the other five values of the Postage Due set (on front and back), as well as the 2p Blue Definitive, by "Goroka, Papua & New-Guinea 2 MR 1960" circular datestamps on locally addressed cover, "Deficient Postage Tax" handstamp, Fine-Very Fine, scarce on cover, with 1998 Brandon certificate, cataloged simply as a used stamp, SG £450..... 775.00



RHODESIA

- 3557 **1892, £10 Orange Brown (19; SG 13).** Showing a portion of the **papermaker's watermark**, light circular datestamp, nicely centered, certificate states "slightly soiled" which is unduly harsh, Very Fine, with 1979 Philatelic Federation of Southern Africa, SG £700..... 800.00
- 3558 **1892, £10 Orange Brown (19; SG 13).** Neat "Salisbury 15 Dec 1897" circular datestamp, rich color, Fine, scarce postally used, with 1985 E. Diena certificate, SG £700 800.00
- 3559 ★ **1897, £2 Bright Red, Perf 15 (58; SG 74).** Original gum, beautifully centered, lovely rich color, Extremely Fine, signed Bloch and with 2011 R.P.S. certificate, SG £1,700..... 1,825.00
- 3560 (★) **1901, £5 Dark Blue (74; SG 92).** Unused (no gum), rich color, Very Fine, a scarce stamp, with 2006 Sismondo certificate, SG £3,250 3,750.00
- 3561 S **1901, £10 Blue Lilac, Perforated "Specimen" (75S; SG 93s).** Lightly hinged, well-centered, Very Fine, with 2011 B.P.A. certificate E. 200-300
- 3562 ★ **1910, ½p-£1 Double Heads (101-118; SG 119/165).** Complete set of eighteen values, some h.r., rich colors, 2sh with natural gum crease, Fine-Very Fine **(Photo Ex)** 3,950.00
- 3563 ★ **1910 ½p-£1 Double Heads (101-118; SG 119/165).** Complete set of eighteen values, bright colors, some h.r., 10p with disturbed gum, 2p and 5p each with tiny thin spot, 6p with faint perf toning, overall Fine-Very Fine **(Photo Ex)** 3,950.00
- 3564 ★ **1913-19, ½p-£1 Admirals (119-138).** Complete set of 20 values, incl. both 1sh and an extra shade of the 1p, some h.r., Fine-Very Fine, £1 with B.P.A. certificate..... **(Photo Ex)** 1,310.00
- 3565 ★ **1923 £1 Magenta & Black (138a; SG 311).** Lightly hinged, rich colors, well-centered, Very Fine, SG £600 750.00
- 3566 ★ **1913-23, £1 Black & Bright Purple, Die III (138a var; SG 278).** Lightly hinged, bright colors, Very Fine, SG value £ 500

ST. CHRISTOPHER



3567

- 3567 ★ **1886, 1p on 6p Green, Inverted Surcharge (18a; SG 24a).** Position 18 of the setting, part original gum, fresh color, diagonal crease (recent certificate states “treated to reduce crease”)

FINE APPEARING EXAMPLE OF THE ST. CHRISTOPHER ONE-PENCE ON SIX-PENCE WITH INVERTED SURCHARGE. ONE OF THE GREAT RARITIES OF THE BRITISH WEST INDIES. PERHAPS FIVE EXAMPLES ARE RECORDED.

Ex Charlton Henry and Amundsen. With 1987 R.P.S. and 2011 B.P.A. certificates. SG £9,000 10,000.00

ST. HELENA



3568

- 3568 ★★ **1894, 1sh on 6p Yellow Green, Double Surcharge (39a; SG 45a).** With selvage at right, stamp is Mint N.H. (hinged in the selvage only), bright color, horizontal crease at top
VERY FINE APPEARANCE. A RARE EXAMPLE OF THE DOUBLE SURCHARGE ERROR ON THE ONE-SHILLING ON SIX-PENCE ST. HELENA ISSUE.

With 1979 and 2011 B.P.A. certificates. SG £4,750..... 5,750.00



3569EX



3570EX



3572



3573



3574



3575



3576



3577



3578EX



3579



3580



3581



3582



3583

- 3569 ★ **1922, ½p-15sh Tercentenary (79-94; SG 97-113).** Most lightly hinged, a few middle values with h.r., well-centered, fresh colors, Very Fine, SG £1,275 ...**(Photo Ex)** 1,474.00
- 3570 ★田 **1922, ½p and 1p Tercentenary, Torn Flag Variety (79-80 var; SG 97b, 98b).** Blocks of four with selva at bottom, the variety the top right stamp, lightly hinged, Fine-Very Fine, SG value.....**(Photo Ex)** £ 475

- 3571 ★★ **1922, 15sh Violet & Black on Blue (94; SG 113).** Mint N.H., well-centered, beautiful rich colors, Extremely Fine, an extraordinarily choice example of this popular high value, SG £1,000 as hinged, Scott Retail as hinged..... 1,075.00



3571

- 3572 ★★ **1922, 15sh Violet & Black on Blue (94; SG 113).** Mint N.H., beautifully centered, bright colors, small natural gum inclusion, Extremely Fine Gem, SG £1,000 as hinged, Scott Retail as hinged..... 1,075.00
- 3573 ★ **1922, 15sh Violet & Black on Blue (94; SG 113).** Lightly hinged, outstanding colors in a particularly dark shade, intense impression, Extremely Fine, SG £1,000..... 1,075.00
- 3574 ★ **1922, 15sh Violet & Black on Blue (94; SG 113).** Small h.r., rich colors, tiny bend at right, Very Fine, SG £1,000 1,075.00
- 3575 ★ **1922, 15sh Violet & Black on Blue (94; SG 113).** Lightly hinged, bright and fresh, tiny gum crease at right, Very Fine, signed A. Diena, SG £1,000..... 1,075.00
- 3576 ★ **1922-27, £1 Red Violet & Black on Red (99; SG 96).** Lightly hinged, well-centered, brilliant colors, Very Fine, SG £450 475.00
- 3577 ☒ **1961, 2½c + 3d - 10c + 1sh Tristan Relief Fund Overprints (B1-B4; SG 172-175).** Tied by "St. Helena MR 27, 1962" circular date stamps on cover, a few slightly toned perf tips, otherwise Very Fine, one of the rarest sets from the QEII era, with clear 1992 Diena certificate, catalog values are for used, SG £3,250 2,650.00
- 3578 ★ **ST. KITTS-NEVIS, 1923, ½p-£1 Tercentenary (52-64; SG 48-60).** Most are lightly hinged, bright colors, well-centered, 1½p with trivial gum bend, Very Fine, SG £1,200 ...
.....**(Photo Ex)** 1,600.00
- 3579 (★) **ST. LUCIA, 1885, 6p Slate Blue (26; SG 10).** Unused (no gum), rich color, a Fine example of this scarce unissued stamp, signed Bloch, with 1976 P.F. and 2011 B.P.A. certificates, SG £1,100 1,500.00
- 3580 (★) **ST. LUCIA, 1885, 6p Slate Blue (26; SG 10).** Unused (no gum), deep color, fresh and Fine, with 1985 R.P.S. certificate, SG £1,100 1,500.00
- 3581 **ST. VINCENT, 1880, 5sh Rose (29; SG 32),** Neat "A10" cancel, wide margins, certificate mentions a tiny tear at right which we are unable to detect, Very Fine, with 1987 P.F. certificate, SG £1,500 1,700.00
- 3582 ★ **ST. VINCENT, 1880, 1p on Half of 6p Deep Blue Green, Unsevered Pair (30a; SG 28a).** Part original gum, deep color, Fine and quite scarce, with 1982 Friedl and 2011 B.P.A. certificates, SG £2,000 2,000.00
- 3583 **ST. VINCENT, 1881, ½p on Half of 6p Yellow Green, Unsevered Pair (31a, SG 33a).** Light circular date stamp, bright color, Very Fine, ex Schneider, with 1980 P.F. certificate, SG £475 575.00

SAMOA



3584



3585



3586



3587

- 3584 **1878, 2sh Chocolate, Type II (7b; SG 8a).** Row 1, Position 3, showing a portion of the **papermaker's watermark**, large margins, light Apia circular datestamp, Very Fine, with 2012 Odenweller certificate, SG £550..... 750.00
- 3585 **1878, 2sh Chocolate, Type II (7b; SG 8a).** Row 1, Position 2, light strike of double-circle datestamp, rich color, Fine, with 2006 Odenweller certificate, SG £550..... 750.00
- 3586 **1879, 5sh Emerald Green, Type III (8; SG 14).** Row 1, Position 2, light strike of double-circle datestamp, bright color, trivial crease at bottom left, still Fine and scarce, with 2009 Odenweller certificate, SG £800 850.00
- 3587 **1878, 5sh Green, Type II (8b; SG 9).** Row 2, Position 1, neat Apia double-circle datestamp, bright color, small owner's backstamp just shows thru, Fine, a scarce stamp, with 2005 B.P.A. certificate, SG £1,200 1,500.00
- 3588 **Samoa 1877-82 Express Stamps Specialized Collection.** 91 unused or used stamps, some in multiples incl. two blocks of ten showing the full setting, all are identified as to type (state) and most are identified as to position within the setting, incl. 30 2sh and four 5sh stamps, many of these are used which are actually more difficult to find than unused, mixed condition as always on these, though many are Fine or better, a great opportunity on which to build a serious study of these challenging stamps, 29 certificates (mostly Odenweller) accompany.....*Not Illustrated* E. 3,000-4,000

- 3589 ★ **1914, "1 Shillings" on 1m Carmine (110; SG 110).** The **shaved period after "I"** variety (Michel 10I/I), lightly hinged, bright fresh color

VERY FINE. ONLY 100 EXAMPLES OF THE "1 SHILLINGS" SURCHARGE WERE PRINTED, LESS THAN 20 OF WHICH ARE THE SHAVED PERIOD VARIETY.

With 1983 Killian certificate. SG £3,250 for the basic stamp. Michel €5,000 for the variety..... 3,500.00



3589



3590

- 3590 ★ **1914, 2sh on 2m Blue (111; SG 112).** Original gum, wide margins, rich color, natural gum bends and pinpoint thin speck, Very Fine appearance, only 126 were printed, with clear 1957 B.P.A. and 1993 Holcombe certificates, SG £3,500..... 4,000.00



- 3591 **1914, 3sh on 3m Black Violet (112; SG 113).** Light strikes of circular datestamp, rich color, Very Fine, only 458 issued, with 1996 Brandon certificate, SG £1,200..... 1,500.00

- 3592 **1914, 5sh on 5m Slate & Carmine (113; SG 114).** Tied on piece by neat strikes of "Apia, Samoa 12.9.14" circular datestamp, outstanding centering, bright colors, Extremely Fine, only 534 were printed, with 1972 A.P.S. and 1999 Brandon certificates, SG £1,000 1,100.00



3592

- 3593 ★ **1932, £2 Violet (160, SG £175).** Lightly hinged, perfectly centered, exceptionally fresh, Extremely Fine, SG £850..... 850.00

SIERRA LEONE

- 3594 S **1921, £2 Violet & Ultramarine, £5 Gray Green & Orange, "Specimen" Overprints (138S-139S; SG 147s-148s).** Both are well-centered and very fresh, lightly hinged, Very Fine, SG value (Photo Ex) £ 570
- 3595 ★ **1927, £2 Violet & Ultramarine (138; SG 147).** Lightly hinged, well-centered, bright fresh colors, Very Fine, SG £750..... 600.00
- 3596 ★ **1923, £5 Gray Green & Orange (139; SG 148).** Original gum that certificate harshly describes as disturbed (it has just been hinged a few times), well-centered and rich colors, Very Fine, with 2011 B.P.A. certificate, SG £2,250 1,700.00
- 3597 ★ **1933, ½p-£1 Wilberforce (153-165; SG 168-180).** Lightly hinged, bright colors, Fine-Very Fine, SG £750 (Photo Ex) 948.00



3598EX



3599



3600

- 3598 **SOUTH WEST AFRICA, 1923-24, 3p, 1sh-5s, £1 Overprints, Setting III (19, 22-25, 27; SG 19, 22-25, 27).** Used horizontal bilingual pairs of each, light circular datestamps, 3p with a couple separated perfs, Fine-Very Fine, SG £811**(Photo Ex)** 809.00

STRAITS SETTLEMENTS

- 3599 **1880, 10c on 30c Claret (25A; SG 37).** Square dots and blue company chop cancels, thin, Fine appearance, a rare stamp, with 2009 Brandon certificate, SG £900 925.00
- 3600 **1880, 10c on 30c Claret (25C; SG 39).** Square dots cancel, small pen mark removed, Fine appearance, rarely offered, with 2009 Brandon certificate, SG £900 925.00



3601

- 3601 ★★ **1902, \$100.00 Dull Violet & Green on Yellow (104A, SG 122).** Incl. **selvage with control No. 1** at top, **stamp is Mint N.H.** (hinged in selvage only), single toned perf visible only on back and a tiny natural gum inclusion
- FINE. AN IMPRESSIVE EXAMPLE OF THE \$100.00 1902 STRAITS SETTLEMENTS ISSUE, WITH THE CONTROL NUMBER AND STAMP IN PRISTINE MINT NEVER-HINGED CONDITION.
- With 1970 and 2011 B.P.A. certificates. SG £15,000 11,000.00

- 3602 S **1911, \$25.00 Blue & Violet on Blue, “Specimen” Overprint (145S; SG 168s).** Original gum (called a little disturbed on certificate), deep colors, Very Fine, with 2011 B.P.A. certificate, SG value . £ 600



3602



3603

- 3603 ★ **1911, \$25.00 Blue & Violet on Blue (145; SG 168).** Lightly hinged, well-centered, fresh colors, Very Fine and choice, with 2000 Brandon certificate, SG £2,750 1,600.00

- 3604 S **1908, \$500.00 Violet and Orange, “Specimen” Overprint (146S; SG 169s).** Lightly hinged, bright fresh colors, Fine, an affordable alternative to the issued stamp which catalogues £120,000, with 2011 B.P.A. certificate, SG value..... £ 3,500



3604



3605

- 3605 ★ **1921, \$25.00 Blue & Violet on Blue (202; SG 240b).** Lightly hinged, intense colors, well-centered, Very Fine, SG £1,100..... 1,600.00



3606

- 3606 ★ **1915, \$100.00 Red & Black on Blue (173; SG 214).** Barest trace of hinging, vibrant colors

VERY FINE. A CHOICE ORIGINAL-GUM EXAMPLE OF THE STRAITS SETTLEMENTS \$100.00 KING GEORGE V.

Signed A. Diena and with 2011 B.P.A. certificate.
SG £8,000 5,750.00

- 3607 S **1921, \$500.00 Orange & Dull Violet, "Specimen" Overprint (204S; SG 240ds).** Small h.r., well-centered, rich colors, Very Fine, a relatively inexpensive way to fill an otherwise nearly impossible space in the album (normal stamp catalogues SG £55,000), with 2011 R.P.S. certificate, SG value £ 3,500



3607



3608



3609

- 3608 ★ **SUDAN, 1911, 10p Deep Violet & Black, Army Official (MO12; SG A13).** Tiny h.r., deep colors, well-centered, Very Fine, with 1954 B.P.A. certificate, SG £550 625.00
- 3609 **TRANSVAAL, 1900, £5 Dark Green, "V.R.I." (213; SG 237).** Used with two 2p and one 10sh from the same series, tied by "Registered Johannesburg 20.11.01" double-circle datestamps on piece, rich colors, Very Fine, genuine examples of this stamp are few and far between, with 1993 B.P.A. certificate, SG £800..... 925.00



- 3610 ★ **TRANSVAAL, 1903, £5 Violet & Orange (267; SG 259).** Lightly hinged, rich colors, Fine, signed A. Diena and with 2011 R.P.S. certificate, SG £1,700 1,650.00
- 3611 **TRANSVAAL, 1902, £5 Violet & Orange (267; SG 259).** Postally used with 1909 double-circle datestamp, rich colors, Fine, with 1928 R.P.S. and 2007 Brandon certificates, SG £750 750.00
- 3612 **WESTERN AUSTRALIA, 1857, 2p Brown on Red, Printed on Both Sides (2b; SG 15a).** With partial impression of four different stamps on back, three full margins, just barely touching the frameline at right, lightly cancelled, Fine, a rare error, with 1983 R.P.S. certificate, SG £800..... 950.00
- 3613 **WESTERN AUSTRALIA, 1857, 6p Gray Black, Rouletted (9; SG 23).** With roulettes on all four sides (rare thus), "1" numeral cancel, Fine, with 1988 B.P.A. certificate, SG £1,000 2,000.00
- 3614 ★★ **ZANZIBAR, 1913, 200r Black & Brown (140; SG 260g).** Mint N.H., with selvage at left, rich colors, Fine, not an easy stamp to find in Mint N.H. condition, with 1967 A. Diena and 2005 Sismondo certificates, catalog values are for hinged, SG £1,000..... 1,000.00
- 3615 ★ **ZULULAND, 1892, 5sh Rose (11; SG 11).** Lightly hinged, well-centered, deep rich colors, Very Fine and choice, signed Thier, SG £700 700.00

- 3616 ★ **ZULULAND, 1894, £5 Violet & Black on Red (24; SG 29).** With selvage at right, lightly hinged, Very Fine and a most attractive copy of this scarce stamp, with 1991 Brandon certificate, SG £5,000 5,750.00



3616

END OF SESSION THREE

Live Internet Bidding at Siegel Auctions

BIDDING FROM YOUR COMPUTER LETS YOU BE PART OF THE LIVE AUCTION FROM ANYWHERE IN THE WORLD!

There's **NO SUBSTITUTE** for following the auction in real time.

Live Internet Bidding lets you bid and buy as though you were right there in the saleroom.

And it's easy.

This step-by-step guide will instruct you how to register, set your browser and use the bidding interface.

Start by following the simple steps to become a registered Live Internet Bidder.

Once you've been approved for bidding, you can listen to the auction and place bids with the click of a mouse.

Registering with **STAMP AUCTION NETWORK & SIEGEL AUCTION GALLERIES**

Live Internet Bidding is managed by Stamp Auction Network (SAN).

To bid, you must be registered and approved by *both* SAN and Siegel.

To decide what you need to do, choose the description below that best fits you.



I've already registered with SAN and have been approved by Siegel for internet bidding.

I'm a Siegel client, but I'm not registered with SAN.

Go to stampauctionnetwork.com/siegel and click on "Register" at the top. Check the box for Robert A. Siegel Auction Galleries (under "R") and submit the form, indicating you are a Siegel client. Once registered at SAN, you're ready for internet bidding.

I've bid through SAN before, but this is the first time I've bid in a Siegel sale.

Then you just need to be approved by Siegel. Go to stampauctionnetwork.com/siegel and click on "Update Registration" at the top. Your SAN account information will be sent to us for approval (you might be asked for other trade references). Once approved by Siegel for bidding, you're ready for internet bidding.

I've never bid with Siegel, nor registered with SAN.

Go to stampauctionnetwork.com/siegel and click on "Register" at the top. Check the box for Robert A. Siegel Auction Galleries (under "R") and submit the form **with your trade references** (please, no family members or credit card companies as references). Once registered at SAN and approved by Siegel for bidding, you're ready for internet bidding.

Live Internet Bidding works by allowing registered bidders to observe and place bids.

Live Internet Bidding will work with any browser on both PC and Mac operating systems.

Before bidding by internet for the first time, we recommend finding a sale in progress and listening to the public broadcast or logging in as a registered bidder. This will help you develop a feel for the sale tempo and bidding interface.

Log on to the auction at stampauctionnetwork.com/siegel.

You can also log on at siegelauctions.com

When you're logged on as a Live Internet Bidder, the bidding interface shows a photo and description of the lot, the current bid (and your bidding status), options for placing competitive bids and buttons with bid increments.

- After you click on a bid amount, the auctioneer is immediately notified of your bid.
- Retracting a bid is usually not acceptable, so please bid carefully.
- If you bid and then decide to stop, the "Pass" button will tell the auctioneer you are no longer bidding.
- You can send messages to the auctioneer (for example, a request for extension).
- You can track prior realizations from the bidding screen.



"System Down" or "Lost Connection" events do occasionally happen.

If you have any problems with Live Internet Bidding please call **212-753-6421** for immediate assistance.

SESSION FOUR (LOTS 3617-3912)
WEDNESDAY, APRIL 17, 2013, AT 1:30 P.M.

WORLDWIDE STAMPS AND POSTAL HISTORY

EXCEPTIONAL AMERICAN BANK NOTE CO. SAMPLE BOOK

- 3617 P **American Bank Note Company Salesman's Sample Book.** Two volumes of plate proofs from United States, Canada and Provinces and Latin America, with "W.L. Green" on the spine, the two books are complete except one page of United States (where the Columbian set was) has been removed, the United States contains all of the sets from the 1847 Issue to the 1890 Small Bank Notes, plus Back-of-Book, with the Officials represented by one value from each series, Hawaii has all of the A.B.N.Co. printings incl. four Revenues, B.N.A. incl. early Canada, a few complete sets such as Newfoundland 1897 Cabot, New Brunswick 5c Connell with Specimen overprint, Newfoundland Officially Sealed, Latin America contains many complete sets seldom seen in proof form, also Revenue stamps, plus other miscellaneous such as Louisiana Law Stamps and Chinese Revenue Stamps, generally Very Fine.....*Not illustrated* E. 3,000-4,000



3618

- 3618 ☒ **ARGENTINA, 1858, 10c Green, Diagonal Half Used as 5c (2f).** Tied by Rosario oval cancel on 1860 folded cover to Buenos Aires, a Fine and scarce usage, with 2008 Scheller certificate 725.00

AUSTRIA

- 3619 ★★ **1936, 10sh Dollfuss (380; Michel 588).** Mint N.H. with top left corner selvage, marvelously fresh, Extremely Fine, Michel €1,400..... 1,300.00



3619



3620



3621



3622



52.50



3624



3625EX

3623



3626



3628EX

ausgedruckt
alsbescheinigung
adolf Juss
Die A.



3629EX



3630EX



3631EX



3632EX



3633



3634



3635

- 3620 ★★ **1936, 10sh Dollfuss (380; Michel 588).** Mint N.H., with **selvage** at left, perfectly centered, Extremely Fine Gem, Michel €1,400 1,300.00
- 3621 ★★ **1936, 10sh Dollfuss (380; Michel 588).** Mint N.H., excellent centering, rich color, Extremely Fine, Michel €1,400 1,300.00
- 3622 ★★ **1936, 10sh Dollfuss (380, Michel 588).** Mint N.H., well centered and fresh, Extremely Fine, Michel €1,400 1,300.00
- 3623 ★★ **1962, 1.50s Boy Scouts, Imperforate (684 var; Michel 1122U).** Single with large **sheet margin** and “52.50” at top, Mint N.H., small gum disturbance in the selvage only well away from stamp, Extremely Fine, Michel value € 800
- 3624 P **1922, 2½k-100K Musicians Semi-Postals, Die Proofs on Card (B50P-56P; Michel 481UII-24UII).** Mounted in a specially prepared and numbered (9 out of 100) booklet, with the original folder cover, Very Fine..... E. 400-500
- 3625 ★★ **1926, 3g+2g-40g+10g Nibelungen Issue, Imperforate (B71 var - 76 var; Michel 488U-93U).** Mint N.H., Each with large sheet margin at left, other margins large and even, 3g+2g with trivial rust spot on gum mentioned only for strict accuracy, Extremely Fine, a lovely well matched set, Michel €700(Photo Ex) 500.00
- 3626 ★★ **1933, 50g WIPA, Granite Paper (B110a; Michel 556A).** Mint N.H., excellent centering, deep color, Very Fine, with 2010 P.F. certificate, Michel €750 625.00

- 3627 **1933, 50g WIPA Souvenir Sheet, Granite Paper (B111; Michel Block 1).** Cancelled by 30 June 1933 Exhibition postmark in the bottom right corner, still with original gum (hinged), Very Fine, Michel €3,000 2,500.00



3627

- 3628 ★ **1946, 5g+3g and 12g + 12g Unissued Anti-Fascist (B178 footnote; Michel VI-VII).** Lightly hinged, Very Fine, Michel €2,600 for Mint N.H., Scott Retail for Mint N.H. (Photo Ex) 2,000.00
- 3629 ★★ **1946, 1sh-5sh Renner Souvenir Sheets (B185-B188; Michel 772B-75B).** Mint N.H., Very Fine, Michel €2,300 (Photo Ex) 2,000.00
- 3630 ★★ **1946, 1sh-5sh Renner Souvenir Sheets (B185-B188; Michel 772B-75B).** Mint N.H., 5sh with small spot on gum mentioned only for complete accuracy, Very Fine, Michel €2,300 ... (Photo Ex) 2,000.00
- 3631 ★ **1918, 2k-4k Without Overprint and 7k on 10k Unissued Air Post (C1 var - C3 var).** Lightly hinged, fresh and Fine-Very Fine, only 500 of the 7k Surcharge were printed ... (Photo Ex) 1,050.00
- 3632 E **1930 Air Post Essays.** For the rejected 5g and 10g design, 42 different Die Essays, plus nine sheetlets of four showing three 5g and one 10g design, Very Fine (Photo Ex) E. 400-500
- 3633 ☒ **LOMBARDY-VENETIA, 1850, 5c Orange (1c; Sassone 1h).** Single showing two **printing varieties**, “heavy sheet margin” at left and “raised quads” in bottom margin, tied by Milano circular datestamp on 1857 folded cover to Vienna, backstamped, stamp with four large margins, Very Fine, with 2005 Sismondo certificate E. 200-300
- 3634 **BELGIAN CONGO, 1887, 3.50fr on 5fr Violet Parcel Post (Q3).** Light strike of circular datestamp, fresh color, a couple short perfs at bottom left, Fine, an elusive stamp, with 2003 Kaiser certificate 675.00
- 3635 **BELGIUM, 1849, 10c Brown (1).** Vertical pair, huge margins to just touched at lower right incl. **corner sheet margin** at top right, neat cancels incl. trace of red cancel at upper left, small corner crease at bottom right, Very Fine-Extremely Fine, impressive corner margin pair 200.00



BRAZIL

- 3636 **1843, 30r Black, Early Impression (1).** Four large even margins, crisp impression, lightly cancelled, Extremely Fine, a highly select copy of Brazil No. 1, with 1999 Sismondo certificate 550.00
- 3637 **1843, 30r Black, Intermediate Impression (1a).** Large even margins on all four sides, fresh color, unusually light cancel, Extremely Fine Gem, with 2008 Sismondo certificate 525.00
- 3638 **1843, 60c Black, Early Impression (2).** Large margins all around, sharp impression, cancelled by "Correio Geral da Corte 23 7 18-44" double-circle datestamp, Extremely Fine, with 2008 Sismondo certificate..... 300.00
- 3639 **1843, 60r Black, Intermediate Impression (2a).** Four large margins, light strike of double-circle datestamp, fresh and Extremely Fine, with 2000 Sismondo certificate..... 275.00
- 3640 **1843, 90r Black, Early Impression (3).** Full to large margins all around, especially intense shade and impression (noted as "a very early impression" on the certificate), light double-circle datestamp, Very Fine and choice, signed Fulpius, Kohler and with 2000 Sismondo certificate 1,400.00
- 3641 **1843, 90r Black, Late Impression (3b).** Large even margins all around, neat strike of double-circle datestamp, Extremely Fine, signed Meyer and with 2008 Sismondo certificate 1,250.00
- 3642 ✉ **CHINA, 1908 Postcard from France to China.** Color picture postcard of Carnaval de Nice, France 10c Sower tied by "Nice 5-3-08" circular datestamp, sent to Shanghai where two arrival circular datestamp of April 1 applied, fresh and Very Fine..... E. 150-200
- 3643 (★) **CHINA, 1912, 1c-\$5.00 Sun Yat-Sen (178-89).** Unused (no gum), a few minor perf flaws, 50c with trivial corner crease, Fine appearance(Photo Ex) 1,492.00



- 3644 ★ **EGYPT, 1926, 5m-15m Navigation Congress, Imperforate Royal Printing (118 var - 120 var; Nile Post C14a-16b).** With “Cancelled” printed on back, large even margins, Very Fine, only 50 sets printed, ex King Farouk.....(Photo Ex) E. 300-400
- 3645 ★★ **EGYPT, 1926, 5m-50p “Port Fouad” Overprints (121-24; SG 141-44).** Mint N.H. set, 50p with selvage at bottom, Very Fine, SG £2,500 as hinged, Scott Retail as hinged.....(Photo Ex) 2,250.00
- 3646 ★ **EGYPT, 1929, 5m-20m Ninth Birthday, Imperforate Royal Printing (155 var - 158 var; Nile Post C29a-32a).** With “Cancelled” printed on back, large even margins, Very Fine, only 50 sets printed, ex King Farouk.....(Photo Ex) E. 400-500
- 3647 ★★ **EGYPT, 1956, Arab Scout Jamboree Souvenir Sheet of Three, Perforated and Imperforate (B13-B15 var; SG MS513-14).** Mint N.H., fresh and Very Fine, SG £3,400 ..(Photo Ex) 1,500.00
- 3648 ★田 **EGYPT, Suez Canal, 1868, 1c-40c Steamship (L1-L4; Nile Post SC1-SC4).** Blocks of four or six mounted on two album pages, incl. 1c unused block of four, 5c original gum block of six, four original gum 20c blocks of four, two with sheet margins, all with position and plate notations, the 1c block with small fault on the top left stamp, 40c block with some mild creasing, otherwise Very Fine, blocks of this issue are very scarce, with the Nile Post catalog assigning huge premiums, 1c signed A. Brun, one 20c signed Bolaffi, 40c signed A. Brun, Nile Post catalogue value \$19,440.00.....(Photo Ex) E. 2,000-3,000

- 3649 **FIUME, 1918, 10k Violet Brown & Violet, Machine Overprint (20; Sassone 21).** Tied on piece by “Fiume Jan 29, 1919” circular datestamp, Very Fine, one of the key rarities of Fiume, with 1997 Biondi certificate, Sassone €5,000 3,250.00



3649

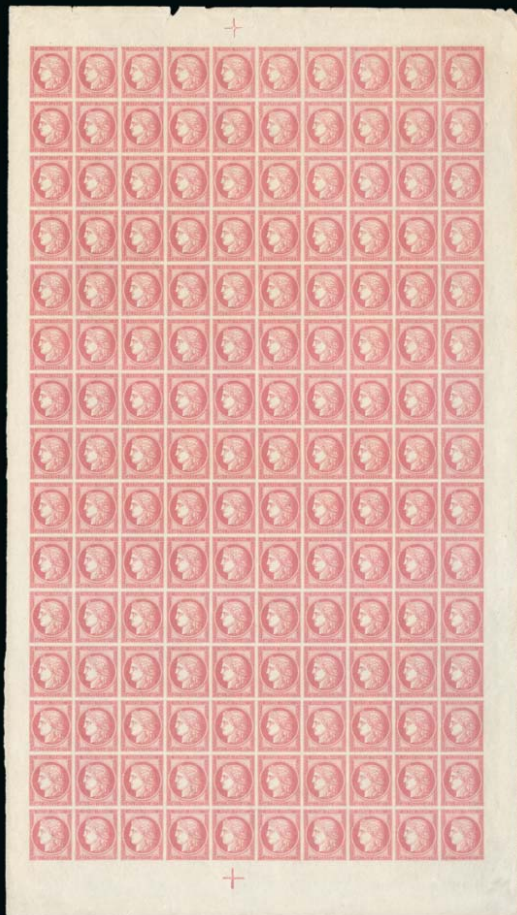

3650



3651



3654



3655EX



3657EX



3658

FRANCE

- 3650 ㊞ **1850, 40c Rose Plate Essay (7E; Yvert 5E).** Full sheet of 150 showing the retouch (Type II) in Positions 146 and 147, quite fresh, a few minor selvage edge faults, Very Fine, a rare Essay sheet that was ultimately used for the 1870 Siege of Paris issue E. 1,500-2,000
- 3651 ㊞ **1850, 40c Orange on Yellowish, Ty. I (7; Yvert 5).** Two vertical pairs originally forming a block of four, vibrant color, large margins to barely in at one spot, tied by "DS2" in lozenge cancels struck bit heavily and breaking paper in spots, "Paris 20 Nov. 52" double-circle datestamp on folded letter to **New York**, "21" due handstamp for postage due from recipient, vertical file fold affects bottom stamps, some edgewear, still Very Fine, unusual use, carried aboard the Collins Line's *Arctic*, this required double French rates and single British and U.S. rates, the 16 decimes in postage pays the 12c French domestic and 4 decimes channel postage..... E. 300-400



3652

3653

- 3652 ㊞ **1849, 1fr Carmine (9 var; Yvert 6a).** Two horizontal strips of three, margins to in, rich color, tied by roller cancels on 1852 folded cover to **New York**, neat "Paris 21 Jul 52" double-circle datestamp, also with "Br. Packet Boston 6 Aug." transit datestamp, boxed "P.D." and "20" handstamp for 20c due from recipient (quadruple British Open Mail rate), small cover tear at top and some overall wear, otherwise Fine, a rare and attractive First Issue franking to the United States, sent via Closed Mail and overpaying the quadruple rate, carried on the Cunarder *Niagara* from Liverpool to Boston E. 2,000-3,000
- 3653 ㊞ **1853, 1fr Lake (21; Yvert 18).** Large margins to barely in at upper right, used with **three 10c Bister (13)**, tied by square of dots, "Paris 13 Avril 54" double-circle datestamp on small blue cover to **New York**, "Boston Br. Pkt. 5 Apr. 27" one 10c affected from placement over edge of cover, otherwise Very Fine, a scarce franking, the 1fr is rarely seen on cover..... E. 1,000-1,500
- 3654 ㊞ **1870, 30c Brown (46; Yvert 47).** Large margins, bright color, used with **20c** and tied by "2240" in lozenges, "Marseille 30 Jul. 71" double-circle datestamp on folded letter to **Georgetown, District of Columbia**, red "P.P." boxed handstamp, London transit, red "2 Cents" credit handstamp, Very Fine, the direct rate was reduced from 60c to 50c on May 25, 1871 E. 200-300
- 3655 ★★㊞ **1900-1925, 1fr-5fr Merson (125, 125b, 127, 128, 130; Yvert 121, 123, 145, 206).** 1fr on white paper in top margin block of ten, 1fr on gray paper in bottom margin block of fifteen, 2fr and 5fr in bottom margin blocks of ten, 3fr in left margin block of ten, Mint N.H. except one 1fr on gray paper with adherence on gum, all are bright and fresh, Fine-Very Fine, Yvert €8,100 as singles, Scott Retail as singles(Photo Ex) 7,447.00
- 3656 ★★ **1925 Philatelic Exhibition, 1927 Strasbourg and 1937 Pexip Souvenir Sheets (226, 241, 329; Yvert Block 1, 2, 3).** No. 226 is Mint N.H. with tiny crease in the right margin and natural paper inclusion, No. 241 is cancelled with the Exhibition postmark and has a small scuff in top margin and light bend in bottom left corner, No. 329 is Mint N.H., except for the mentioned flaws Fine-Very Fine.....Not illustrated 5,450.00
- 3657 ★ **1917-19, 2c+3c-5fr+5fr War Orphans Semi-Postals (B3-B10; Yvert 148-55).** 2c+3c, 15c+10c, 35c+25c and 1fr+1fr are Mint N.H., 5fr+5fr h.r., others are lightly hinged, Fine-Very Fine, Yvert €3,250 as a hinged set(Photo Ex) 3,471.00
- 3658 ★ **1917, 5fr Orphans (B10; Yvert 155).** Lightly hinged, wonderfully bright and fresh, Very Fine, Yvert €2,100..... 1,600.00



3659

- 3659 ★ 1928, 10fr on 90c “Ile de France”, 4½mm and 6½mm Surcharges (C3, C3b; Yvert A3, 3b). Vertical pair with selvage at bottom, **top stamp the scarcer 6½mm surcharge**, bottom stamp the normal 4½mm surcharge, top stamp and selvage lightly hinged, **bottom stamp Mint N.H.**, wonderfully bright and fresh

VERY FINE. AN IMPRESSIVE AND VERY RARE PAIR OF THE 10-FRANC “ILE DE FRANCE” DISPLAYING THE DIFFERENT SPACINGS OF THE SURCHARGE. ONLY 295 OF THE WIDE-SPACED SURCHARGE WERE PRINTED.

Very few are known in a pair with normal. From the Henry Houser Collection. With 1992 Roumet certificate. Yvert €9,750..... 6,600.00

For additional “Ile de France” Air Posts on cover, please see lots 3724-3726



3660EX



3661

- 3660 ★★ 1936, 85c-50Fr Plane over Paris (C8-14; Yvert A8-14). Mint N.H., well-centered, fresh and Very Fine, Yvert €2,290.....(Photo Ex) 1,697.00
- 3661 ★田 1936, 50fr Air Post (C15; Yvert A15). Bottom right corner selvage block of four with printing date (“coins dates”), top stamps lightly hinged, bottom stamps Mint N.H., Very Fine, Yvert €4,600 as singles, €7,000 as Mint N.H. Coins Dates 1,590.00

FRANCE BALLONS MONTES



3662

- 3662 ☒ **Ballon Monte, Earliest Known Possible Cancellation Date.** France No. 33 horizontal pair tied on cover (with letter enclosure) by star cancellation with "Paris 5e. 18 Sept. 70/R. St. Lazare" double-circle datestamp addressed to **Turin, Italy**, red boxed "PD" handstamp, Turin arrival backstamp of Oct. 25, Very Fine and scarce destination, this cover just missed the final departure from Paris (4e.) earlier in the day before encirclement by the Prussian army making this the earliest known possible cancellation date for a balloon flight, this should have been flown on the *Neptune* but due to the overload of mail, only the lightest pieces made the flight, judging by the arrival datestamp, this made it on a later balloon flight but it is impossible to determine the specific flight..... E. 1,500-2,000



3663



3664

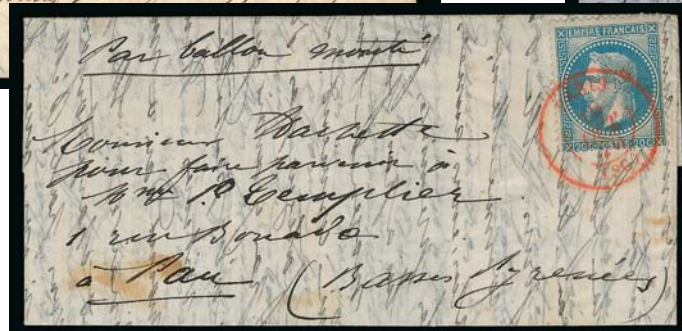

3665

- 3663 ☒ **Ballon Monte Celeste, Sept. 30, 1870 (BM4).** France No. 34 tied on folded letter by "4" in Star handstamp and "Paris 2? Sept. 70/B. L'Enghien" double-circle datestamp addressed to **London, England**, red boxed "PD" handstamp, Isleworth arrival backstamp of Oct. 19, Fine, there is a possibility this could have been on the *Etats-Unis* balloon, letter written in English with **fascinating content** giving a first-hand account of conditions in Paris during the Siege and mentioning the balloon post, cruelty of war, and other subjects E. 400-500
- 3664 ☒ **Ballon Monte Jules-Favre #1, Oct. 16, 1870 (BM13).** France Nos. 32 and 33 tied on petite folded letter by "4" in Star handstamp, "Paris 15 Oct. 70/B. L'Enghien" double-circle datestamp alongside and addressed to **Brussels, Belgium**, red boxed "PD" handstamp, Very Fine E. 200-300
- 3665 ☒ **Ballon Monte Garibaldi, Oct. 22, 1870 (BM17).** France No. 33 tied on folded letter by bold red "Paris 19 Oct. 70/(SC)" double-circle datestamp addressed to Pau, arrival backstamp, Very Fine and attractive E. 200-300



3666

- 3666 ☒ **Ballon Monte Archimede, Nov. 21, 1870 (BM31).** France No. 34 tied on cover by two strikes of “31” in Star handstamp, “Paris 19 Nov. 70/Corps Legislatif” double-circle datestamp and addressed to **Cowes, Isle of Wight**, red boxed “PD” handstamp, Cowes Nov. 24 arrival datestamp on reverse, slightly rough opening at top not effecting adhesive, still Fine, a rare destination..... E. 500-750



3667



3669



3668

- 3667 ☒ **Ballon Monte Ville d'Orleans, Nov. 24, 1870 (BM33).** France No. 33 tied on folded letter by star handstamp, “Paris 22 Nov. 70/(CO)” double-circle datestamp and addressed to Dieppe where it was then **forwarded to London**, light manuscript “voir au dos” with London address on reverse, red boxed “Affranchissement Insuffisant” and “More to Pay” in circle, Dieppe and London arrival backstamps, Very Fine, an incredible usage on an already turbulent balloon voyage, the balloon went drastically off course and had to jettison some of its mail bags in Norway to avoid crashing into the North Sea but the balloon drifted away and was found a few days later, a more complete history on the balloon flight can be found at <http://www.scc-online.org/ph05may.pdf>.. E. 400-500
- 3668 ☒ **Ballon Monte Ville d'Orleans, Nov. 24, 1870 (BM33).** Folded letter without stamp as many are known to have floated off, with “Paris 24 Nov. 70/R. D'Amsterdam” double-circle datestamp and addressed to Trouville-sur-Mer, arrival backstamp, Fine, another example of this fascinating balloon voyage..... E. 200-300
- 3669 ☒ **Ballon Monte General Renault, Dec. 11, 1870 (BM41).** France No. 57 tied on folded **Correspondance Havas** (French Edition) of Dec. 8 by Star handstamp, “Paris 8 Dec. 70/(SO)” double-circle datestamp and addressed to Beaune, arrival backstamp, due to the nature of this fragile tissue paper there are some hinge repaired tears within, still Fine and rare..... E. 300-400



- 3670 ☒ **Ballon Monte Lavoisier, Dec. 22, 1870 (BM47).** France No. 34 tied on folded *Gazette des Absents* No. 17 with letter by "I" in Star handstamp, "Paris 19 Dec. 70/Pl. de la Bourse" double-circle datestamp and addressed to **Switzerland**, red boxed "PD" handstamp, Geneva transit and town arrival backstamps, Very Fine E. 300-400
- 3671 ☒ **Ballon Monte Duquesne, Jan. 9, 1871 (BM55).** France No. 34 tied on folded letter by "6" in Star handstamp and "Paris 6 Jan. 71" double-circle datestamp, addressed to **Halstead, England**, red boxed "PD" handstamp, Earls Colne transit and Halstead arrival backstamps, Very Fine E. 200-300
- 3672 ☒ **Ballon Monte General Cambronne, Jan. 28, 1871 (BM67).** France No. 57 tied on folded *Gazette des Absents* No. 31 with letter by Star handstamp and "Paris 26 Jan. 71/R. St. Lazare" double-circle datestamp, addressed to Bordeaux, arrival backstamp of Jan. 29, Fine, judging by the date, this should have flown on the famous *Richard Wallace* which left Jan. 27 but was lost at sea in the Bay of Arcachon, although doesn't appear it did based on the arrival of Jan. 29 on reverse which predates other known covers from that ill-fated flight with arrival markings by a couple weeks.... E. 400-500



A Boules de Moulin containing mail



3673

- 3673 ☒ **Incoming Siege of Paris Mail, Boules de Moulins.** France 1870 20c Blue (No. 44) horizontal strip of five, tied on folded letter datelined "Decembre 30, 1870" by indistinct double-circle datestamp and addressed to **Paris**, manuscript "*Paris par Moulins (Allier)*" directive at bottom, Aurillac transit, strip slightly in on left four stamps, reinforced along bend in letter

VERY FINE. A RARE BOULES DE MOULINS COVER, SENT INTO PARIS DURING THE SEIGE. THIS IS IN BETTER CONDITION THAN NORMALLY SEEN, AS MANY SUFFERED WATER DAMAGE.

During the Siege of Paris it was virtually impossible to get mail into the city. Balloons (Ballons Montes) and Pigeon Post were used for outgoing mail. Boules de Moulins were an attempt to bring mail into Paris, using semi-floating balls of zinc sent down the Seine and carried by the current. The service started Jan. 4, 1871 and was discontinued Jan. 31. None actually reached Paris during the Siege; they were found later, some as recently as 1982..... E. 750-1,000



3674

- 3674 ☒ **Incoming Siege of Paris Mail, Boules de Moulins.** France 20c Blue (No. 44) horizontal strip of five, tied on folded letter by "Lascelle 12 Jan. 71" double-circle datestamp addressed to **Paris**, manuscript "**Pour Paris par Moulins (Allier)**" directive at bottom, Aurillac transit, strip slightly in on at least one side, minor edge faults at top, Very Fine and rarely found in this condition as these often suffer from water damage to some degree, from the same correspondence as the previous lot..... E. 750-1,000



3675

- 3675 ☒ **Incoming Siege of Paris Mail, Boules de Moulins.** Folded letter without stamp as many were known to have floated off, with "Roubaix 30 Dec. 70" double-circle datestamp and addressed to **Paris**, manuscript "**Pour Paris par Moulins (Allier)**" directive at bottom, Lille a Paris transit, Fine and rare, with cover in typical condition as many suffered from immersion in water..... E. 200-300
- 3676 ☒ **Ballons Montes Balance.** 41 different balloon covers, each neatly mounted on beautiful individual handwritten pages in two albums with descriptions of the cover and the flight, most are domestic uses to France with arrival backstamps but two are to England (one a front), incl. folded letters, covers, *Gazette des Absents* or *Depeche-Ballon*, some additional material such as unused stationery lettersheets and post card, used bread permit and two unused Pigeon Post cards, condition is generally Fine-Very Fine, a marvelous opportunity to begin an advanced collection of this fascinating and historical material.....*Not illustrated* E. 4,000-5,000
- 3677 ☒ **Ballons Montes Balance.** 36 mostly different balloon covers in an album, most domestic usages to France with three to Switzerland, one with stamp removed and another flown on *Le Ville de Paris* which was subsequently confiscated by the Prussians, also incl. cover dated Sept. 22 in Paris which should have flown on the first balloon *Neptune* but due to weight went on a later flight (Luc-sur-Mer Oct. 14 backstamp), three unsued *Gazette des Absents* (Nos. 16, 18, 32) and *Depeche-Ballon* (No. 5), Fine-Very Fine, fascinating group.....*Not illustrated* E. 3,000-4,000



3678

- 3678 TC **FRENCH COLONIES, 1859, 10c Eagle and Crown, Black, Large Die Trial Color Proof (3P).** 60 x 56mm, some light toning and small hole at right well away from design, Fine and rare..... E. 400-500

GERMANY

- 3679 **1920, 1¼m Vermilion and Magenta, Quatrefoils Watermark (210; Michel 151Y).** Bold circular date-stamp, bright colors, Very Fine, this type of watermarked paper was intended for use on Revenue stamps only, with 2003 P.F. certificate, Michel €1,300 ... 975.00



3679



3680

- 3680 **BERLIN, 1949 1m Olive with Red Surcharge (9N33; Michel 33).** Used block of six with neatly struck "Berlin-Charlottensurg 8 18.8.49" circular date-stamps, bright fresh color, top left and bottom right stamp each with just a faint hint of a crease, Fine, a rare block, with clear 1994 A.P.S. certificate, cataloged as six singles, Michel €3,300 2,700.00

- 3681 **★ SUDETENLAND, 1938, 2k + 3k Masaryk Souvenir Sheet, "Wir sind frei" Overprint (Michel Block 3).** Mint N.H., fresh, Extremely Fine, rare as only 60 of these souvenir sheets were made, with 1980 Mahr certificate, Michel value € 4,000

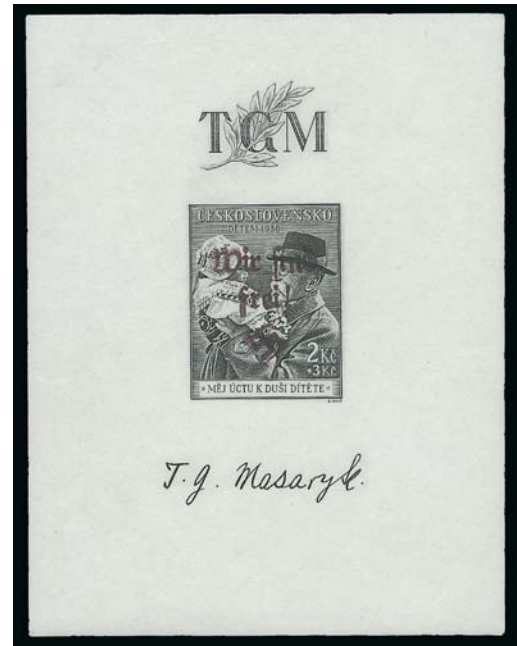

3681



3682EX

- 3682 **★ 1944, 6pf, 12pf and 14+16pf Allied Propaganda Stamps (Michel 15, 16, 17, 29).** No. 29 is lightly hinged, other three Mint N.H., No. 16 with natural gum crease, Fine-Very Fine, Michel value for Mint N.H. (Photo Ex) € 810



3683

3683 ★★田 DANISH LEGION POST, 1944, 50o and Undenominated Legion Post (Michel IV-V).

Complete sheet of ten stamps (five se-tenant pairs) with selvage on all four sides, stamps are all Mint N.H., some hinge marks in the selvage, far bottom selvage with small thins

VERY FINE. MOSTLY LIKELY A UNIQUE SHEET OF THIS RARE LEGION POST ISSUE.

With 1984 Krischke certificate. Michel value as five se-tenant pairs € 14,000



3684

3684 ★ GERMAN NEW GUINEA, 1898, 25pf Orange, Inverted Overprint (5a; Michel 5bK). Lightly hinged, deep color, Very Fine, only one sheet was printed with the inverted overprint, signed Pfenninger, Kohler and Bothe, Michel €2,800..... 2,750.00

GREECE



3685

3685 P田 **GREECE, 1861, 11 Light Brown Barre Proof (1P).** Complete sheet of 150 with printer's inscription "Typographie Ernest Meyer, Rue De Verneuil 22 A Paris" at bottom, some small faults as expected on a full sheet (one stamp with small hole)

VERY FINE APPEARANCE. A UNIQUE BARRE PROOF SHEET.

Tseriotis certificate was issued but no longer accompanies..... E. 2,000-3,000



- 3686 P **1861, 11-801 Barre Proofs (1P/7P).** 11 Brown Chocolate on thin white paper, 51 Green on thin Greenish paper with plate flaw (position 27), 20L Black with 11 Chocolate printed on reverse, 301 Brown horizontal pair, 401 Mauve on Bluish thin paper, 801 Carmine and 101 Yellow Orange with control number on back and plate flaw (position 107), all with four large margins, Very Fine-Extremely Fine, a scarce group of Barre proofs (Photo Ex) E. 300-400
- 3687 P田 **1861, 801 Carmine Barre Proof (6P).** Block of six with sheet margin at top, vivid color, large margins, Very Fine and handsome E. 200-300
- 3688 ★田 **1861, 801 Rose on Pink, Paris Print (6).** Block of four with full original gum (streaky as usual), three stamps are Mint N.H., large even margins, gorgeous rich color, Extremely Fine, accompanied by an original gum single with sheet margin at left (Photo Ex) 2,000.00
- 3689 E **HUNGARY, 1918, 25f Emperor Charles, Black Hand Drawn Essay of the Unadopted Design (130E).** 100 x 113mm, signed by the artist Ferenz Melbing, affixed to 120 x 160mm gray card with two stamp-size photographic reproductions at bottom, violet recording handstamp dated 16 June 1917, Fine, a unique collateral item for the specialist E. 200-300
- 3690 **ISRAEL, Moses Montefiore Signed Letter.** On "Holy Land Sir Moses Montefiore, Bart." letterhead, a Very Fine signature of one of the most influential Jewish activists of the 19th Century E. 400-500
- 3691 匣 **ISRAEL, 1899, Cover from Jerusalem to Paris.** Turkey 1892-99 10pa Gray Green pair, 20pa Violet Brown and 1pa Pale Blue (95, 96, 97) tied by "Bur. Amb. Jerusalem Jaffa Mar 2 99" railroad circular datestamp on mourning cover to Paris, France, French receiving backstamp, Fine E. 200-300



3692



3693



3694



3695



3696

- 3692 (★) **ISRAEL, 1948, 3m-1,000m Doar Ivri (1-9).** Tabbed set affixed to special presentation page, the 1,000m has full tab which is most unusual on these, 20m and 1,000m with separated perfs between stamp and tab, Fine-Very Fine E. 500-750
- 3693 **ISRAEL, 1948 50m Doar Ivri, Imperforate Between Stamp and Tab (6 var; Bale FCV42).** Tied on piece by trilingual Tel Aviv 27.5.48 circular datestamp, bright color, certificate mentions perf faults which is nothing more than a few short perfs at right, Fine, with 1990 Muentz certificate, Bale value 1,000.00

ITALIAN STATES

- 3694 ☒ **ITALIAN STATES. Cito Letter.** 1557 folded letter with four citos, three stirrups and 2 gallows warnings, addressed to the Council of Ten at Padua, Very Fine example of these special delivery forerunners E. 500-750
- 3695 ☒ **ROMAN STATES, 1852, 6b Black on Gray, 7b Black on Blue (7a, 8; Sassone 7, 8).** Vertical strip of three of 7b, tied by "Roma 27 Ago 53" double-circle datestamps on folded cover to Warrenton, North Carolina, red Sard French entry circular datestamp, "New-York Ship 7cts. Oct. 19" due datestamp, red "P.D." handstamp but only paid to entry to U.S., some soiling, stamps with few flaws, still Fine and scarce use ... E. 300-400
- 3696 ☒ **TUSCANY, 1851-52, 1cr Carmine, 9cr Gray Lilac (4, 8; Sassone 4, 8).** Vertical strip of three of 9cr, large margins to in, tied by "Firenze 2 Feb. 1855" circular datestamps on folded letter to New York, bold "PD" handstamp, "N. York Am. Pkt. 21 Feb. 21" due circular datestamp, carried on the Collins Line's *Baltic* which departed Liverpool Feb. 10 and arrived New York Feb. 21, fresh and Fine, unusual and rare franking ... E. 400-500

ITALY

- 3697 ☒ **1863, 60c Lilac (32; Sassone L21).** Two singles, tied by "12" in lozenge, "Firenze 18 Gen. 68" circular datestamp on cover **to New York**, blue "NA 2" in octagon handstamp, various transit datestamps incl. red New York Paid All, also with **Havana, Cuba** backstamp of Feb. 11, Very Fine, this was likely routed to New York via Cuba where the blue "NA 2" and Havana backstamps were applied, a very unusual use..... E. 200-300
- 3698 ★田 **1865, 2c Orange Brown (25; Sassone T15).** Block of ten, right stamps and bottom left stamp with paper remnants, other seven stamps **Mint N.H.**, rich color, some perf separations, Fine, Sassone €410 as singles, Scott Retail as singles 657.00
- 3699 ★ **1889, 5c Dark Green (52; Sassone 44).** Horizontal strip of four, right stamp with paper remnant, other three stamps **Mint N.H.**, Fine, Sassone €4,250 as singles, Scott Retail as singles 6,875.00
- 3700 ★田 **1889, 5c Dark Green (52; Sassone 44).** Block of six, top left stamp with paper remnant, bottom left stamp with just a faint trace of hinging, other four stamps **Mint N.H.**, bottom right stamp with tiny tear in right margin, Fine appearance, a rare block (a hinged block of four catalogs \$6,750.00), Sassone €6,000 as singles, Scott Retail as singles 9,750.00
- 3701 ☒ **1924, 1l Brown and Green, Columbia Advertising Label (87d; Sassone FB19).** Tied by 1925 Rome duplex on cover **to The Netherlands**, boxed "A.4" backstamp, stamp with traces of perf tip toning, otherwise Fine, this is the rarest of all the advertising label stamps to find on cover, Sassone €6,000, Scott Retail 4,500.00
- 3702 ★★ **LIECHTENSTEIN, 1934, 5m Vaduz Souvenir Sheet (115; Michel Block 1).** **Mint N.H.**, bright and fresh, Very Fine, Michel €2,500..... 2,250.00

- 3703 ★ **JAPAN, 1875, 12s Rose, Syllabic 3 (46).** Original gum, certificate mentions light toning at bottom which is very trivial, Fine, a rare stamp, with 2011 P.F. certificate 3,500.00



3703

- 3704 ☒ **JAPAN, 1924, 3c Rose (131b).** Bright color, tied by neat strike of circular datestamp on cover **to Hong Kong, China**, also with **Hong Kong Postage Dues** 1c Brown, 4c Red and strip of three of 10c Ultramarine (J1, J3, J5) tied by "Victoria, Hong Kong, 18AU 36" circular datestamps, purple due marking, some slight edgewear, Very Fine, attractive franking E. 200-300



3705

- 3705 ★ **MARIANA ISLANDS, 1899, 25pf Orange, Inverted Overprint (15a; Michel 5bIIK).** Lightly hinged, rich color, Very Fine, only one sheet was printed with the inverted overprint, signed Engel, Thier and with 1983 Bothe certificate, Michel €2,800 2,400.00

- 3706 ★★ **MONACO, 1956, 1fr-500fr Royal Wedding (366-370, C46-C48).** Lot consisting of the two souvenir sheets, 1fr, 15fr and 500fr Large Die Proofs, a set of imperforate singles with left sheet margin, three First Day covers and one signed cover, Very Fine *Not illustrated* E. 200-300



3708



3709



3710EX



3711EX



3712



3714



3713

- 3707 **NEPAL, 1917, ½a Orange, Tête-Bêche Pair (11a).** Vertical tête-bêche pair with telegraph cancel as always, full to large margins, couple of pre-printing creases that are endemic to the rough native paper these were printed on, Very Fine and rare, unpriced in Scott..... E. 1,000-1,500



3707

- 3708 ☒ **PUERTO RICO, 1877, 10c Carmine, 25c Ultramarine, 50c Bister (14, 16, 17).** Tied by light strike of circular datestamp on folded cover datelined *Aug. 12, 1877 to Genoa, Italy*, red London transit circular datestamp ties two stamps, Genoa backstamp (Aug. 31), this is reportedly the latest known use before the UPU rates came into effect, Very Fine, a most attractive three-color franking, ex Gallagher E. 300-400
- 3709 ★田 **RUSSIA - WENDEN, 1862 (2k) Blue, Tête-Bêche Pair (L1a).** Complete sheet of 80 with inverted cliché position 41, without gum as issued, a few creases between stamps as usual, sheet with trivial corner crease at bottom right and small tear at right, Fine, a scarce full sheet 2,720.00
- 3710 ★★ **ST. PIERRE & MIQUELON, 1941, 10c-20fr on 90c “Noel 1941” Overprint in Carmine (260-279; Yvert 212-231).** Mint N.H., bright colors, Very Fine, Yvert €1,300 (Photo Ex) 1,175.00
- 3711 ★★田 **SAN MARINO, 1951, 25l-100l Red Cross, Imperforate Horizontally or Vertically (305 var-307 var; Sassone 369b, 370c, 371b).** 75l imperforate vertically, other two horizontally (this is the only way each value comes), all in blocks of four with selvage on one side, Mint N.H., 75l has one stamp with small gum wrinkle, Very Fine, Sassone value (Photo Ex) € 2,160
- 3712 ☒ **SENEGAL, 1859, 10c Bister on Yellowish (French Colonies 3).** Horizontal pair, large margins to full, tied by blue “GOR” lozenge, matching “Senegal ET DEPces, Goree, 29 Aout 68” double-circle datestamp on blue folded cover to Casamance, red boxed “PD” handstamp, light horizontal file fold well away from stamps, Very Fine, scarce intra-colony cover, ex Vogel, signed Calves E. 400-500
- 3713 ☒ **SENEGAL, 1865, 20c Blue on Bluish (French Colonies 4).** Large margins to full, tied by blue lozenge, matching “Senegal ET DEPces St. Louis 31 Oct. 66” double-circle datestamp on blue folded cover to Goree, endorsed “par courrier” at upper left, horizontal file fold well away from stamp, Very Fine, scarce and attractive intra-colony cover, ex Vogel E. 500-750
- 3714 ☒ **SENEGAL, 1872-77, 10c Bister on Rose, 30c Brown on Yellowish (French Colonies 20, 22).** Singles of each, margins all around, fresh colors, tied by blue “GOR” (Goree, Senegal) in lozenge of dots on neat folded cover to Marseilles, France, matching blue “Senegal-Et-Dpeces Goree 15 Janv 77” double-circle datestamp, blue double oval merchant’s cachet, Very Fine, lovely pristine cover E. 400-500

SURINAM



3715EX

3715 S 1945, 10c-10g Queen Wilhelmina, "Specimen" Overprints and Security Punches (193S-207S; NVPH 229S-243S). Each in a block of twelve, all but the 1.50g and 5g are top margin plate number blocks, Mint N.H. except on 5g stamp is hinged, one 5g stamp tear from the punch

VERY FINE AND SCARCE. ONLY 300 OF EACH WERE PRODUCED.

With 2000 Muis certificate. NVPH value as singles.....(Photo Ex) € 45,000



- 3716 **SWITZERLAND, 1881, 50c Deep Violet, Double Transfer, One Inverted (67b; Michel 43I).** With a pronounced double transfer with one inverted, especially noticeable in the top and bottom tablets, "Belfaux 12.6.82" circular datestamp, attractive color in a slightly pale shade, a few blunt perfs and a thin spot, Fine appearance, a rare error, with 1964 Hunziker certificate..... 5,500.00
- 3717 ★★田 **SWITZERLAND, 1900, 25c UPU, Re-engraved (103; Michel 73III).** Mint N.H. block of four with selva at bottom, bright color, top stamps with gum wrinkles as is often the case, top left stamps natural printing fold, Fine, a very scarce block, with 2005 P.F. certificate, Michel €3,600 as hinged singles..... 6,800.00
- 3718 ★★田 **SWITZERLAND, 1945, 10Fr PAX (305; Michel 459).** Mint N.H. top right corner selva block of four, choice centering, fresh and Extremely Fine, Michel value € 800
- 3719 ★田 **TIMOR, 1970, 50c on 70c Postal Tax (RA22).** Without gum as issued, block of eight with gutters between and selva at left, a few light toned spots, crease affects most of the stamps in the top row, Very Fine appearance..... 2,200.00
- 3720 **TRIESTE (Zone A), 50c-5L "F.T.T." Retail Sales Tax Stamps.** Five values, the 5L shows a clear double handstamp, light boxed cancels, Very Fine, seldom offered(Photo Ex) E. 150-200
- 3721 ★ **VATICAN CITY, 1934, 40c on 80c-3.701 on 101 Overprints (35-40; Sassone 35-40).** A couple values with minor h.r., fresh, Fine-Very Fine, Sassone €2,000(Photo Ex) 1,667.00
- 3722 **VATICAN CITY, 1934, 40c on 80c-3.701 on 101 Overprints (35-40; Sassone 35-40).** Neatly tied on piece by "Citi Del Vaticano Centrale 23.5.39" double-circle datestamps, well-centered and with bright colors, Very Fine, signed A. Diena, Sassone €2,000..... 1,627.00
- 3723 ★ **VENEZUELA, 1880, 20b Rose Red (66).** Large part original gum, intact perforations, Fine, an elusive unused stamp, with 2002 Moorhouse certificate..... 1,200.00

THE AWARD-WINNING COLLECTION OF CATAPULT MAIL
FROM THE HENRY HOUSER ESTATE



3724

3724 ☒ **1928, 10fr on 90c “Ile de France” Air Post, Inverted Surcharge (C3a; Yvert A3a).** Used with 50c stamp, tied by “New-York Au Havre 23-8-28” **First Day of Issue** octagonal datestamp on flown catapult cover to Paris, well-struck six-line catapult handstamp cachet at lower right

VERY FINE. A PHENOMENAL FRANCE AIR POST RARITY. ONLY TWO COVERS ARE KNOWN WITH THE INVERTED ILE DE FRANCE 10-FRANC ON 90-CENTIME SURCHARGE.

The provisional surcharges were created during an attempt to create a new service to expedite mail crossing the Atlantic. This was accomplished using a combination of boat and plane to transport the mail. The mail was placed on board the ship, and a plane would take off from the ship at a predetermined point. This new Catapult Mail service gained about 24 hours, as mail on board ships had to wait for the ship to dock and then be removed. The “Ile de France” provisionals were created due to the popularity of the first leg of the voyage. Realizing that the ship would not have sufficient postage on board for the return voyage, the French Consul General in New York commissioned Emile Cabella, a New York printer, to surcharge 3,000 90c and 1,000 1.50fr stamps. News of the stamps reached France before the plane arrived and they were instantly sought by collectors.

Only 50 stamps were printed with the inverted surcharge. Of those, 45 have normal spacing, as seen on the example offered here. Only two covers with inverted surcharges are known to exist.

Signed Raybaudi and accompanied by his 1987 certificate. Yvert €20,000. Scott Retail
..... 19,000.00



3725

- 3725 ☒ **1928, 10fr on 90c “Ile de France” Air Post (C3; Yvert PA3).** Well-centered, used with 1.50fr stamp, tied by “New-York Au Havre 23-8-28” **First Day of Issue** octagonal datestamp on 1928 registered flown catapult cover to Le Havre, France, six-line catapult handstamp cachet at top left, transit and arrival backstamps, vertical file crease resulting in small tear at top well away from adhesives, Fine, an attractive and scarce use, Scott Retail on cover 2,200.00



3726

- 3726 ☒ **1928, 10fr on 90c “Ile de France” Air Post, 6½mm Surcharge (C3b).** Used with 1.50fr stamp, tied by “New-York Au Havre 23-8-28” **First Day of Issue** octagonal datestamp on 1928 flown catapult cover to Detroit Mich., six-line catapult handstamp cachet at top left, Paris backstamp, Very Fine, scarce as only 295 of the wide spacing were printed and few are known on cover, signed Calves and with 1991 P.F. certificate, Yvert €4,750, Scott Retail on cover 3,900.00



3727



3728



3729

- 3727 ☒ 1930, May 19, *Bremen to New York, Catapult Flight (Graue-Leder K-21 DZ)*. Danzig Nos. 170, C27, and C29 tied by multiple strikes of "Zoppot Luftpost 11.5.30" circular datestamp on cover to Brooklyn N.Y., well-struck red catapult cachet, Danzig and Berlin transit and Brooklyn N.Y. backstamps, 1g stamp with selvage at top, Fine, quite scarce as Graue-Leder record a mere four Danzig covers carried on this flight E. 400-500
- 3728 ☒ 1931, May 17, *Bremen to Southampton, Catapult/Zeppelin Combination Flight (Graue-Leder K-60 X4)*. Germany 2m South America Zeppelin Flight stamp tied on card, posted on board the *Bremen* for the catapult flight, stamp tied by "Deutsch Amerikanische-Seepost 13.5.31" circular datestamp, Friedrichshafen Jun. 6 circular datestamp where it was used in **combination with a Zeppelin flight** on the Seville leg and dropped in Toulouse, corresponding red catapult and Zeppelin cachets, card with trivial corner bend, still Fine, a scarce combination usage E. 750-1,000
- 3729 ☒ 1932, May 25, *Bremen to Southampton, Mixed Franking Catapult Flight (Graue-Leder K-102 AA)*. Australia 2p and 4p stamps along with U.S. Nos. C7 and C16, each tied by "Brisbane, Queensland 15 AP 32" circular datestamp to **Hamburg, Germany**, the latter of which paying the U.S. Air Mail rate, blue catapult flight cachet, Hamburg backstamp, Fine E. 500-750



3730



3731



3732



3733

- 3730 ☒ **1932, Jun. 28, Europa to New York, Zeppelin/Catapult Combination Flight (Graue-Leder K-111 X1).** Germany 1m Zeppelin Flight used with 10pf, 15pf, and 50pf (2) stamps, tied by "Friedrichshafen 18 6 32" circular date stamps on cover to Roessler in Paterson N.J., **used in combination with a Netherlands Zeppelin flight** from which it then travelled to its destination via a catapult flight, corresponding blue Zeppelin and violet catapult cachets, Very Fine and scarce..... E. 500-750
- 3731 ☒ **1932, Aug. 2, Europa to New York, Mixed Franking Catapult Flight (Graue-Leder K-119 BE).** Belgium 25c and 2fr stamps tied on cover by two strikes of "Deurne 27 VII 1932" circular datestamp to New York, payment for catapult made with Germany 50pf stamp tied by "Köln, Flughafen 28.7.32" datestamp, violet catapult cachet, Brussels transit backstamp, Very Fine, a small number of Belgium combination covers are known on this flight, Graue-Leder states only one known although we have been able to find another E. 400-500
- 3732 ☒ **1932, Aug. 20, Europa to New York, Mixed Franking Catapult Flight (Graue-Leder K-123 LX).** Luxembourg No. C2 with an additional No. 194 on back, each tied by "Luxembourg-Ville 13.8.32" circular datestamps on registered pictorial postcard to **Turrialba, Costa Rica**, additionally franked by Germany No. B33d and tied by a Seapost cancel, green catapult cachet, New York and San Jose, Costa Rica transit handstamps, Germany stamp with trivial tear, still Fine, a scarcely encountered destination E. 400-500
- 3733 ☒ **1933, May 12, Europa to New York, Mixed Franking Catapult Flight (Graue-Leder K-137 BE).** Belgium 35c and 50c stamps tied by "Antwerpen 5 V 1933" circular datestamp to New York, additionally franked by a Germany 50pf stamp tied by "Köln Flughafen 6. 5. 33." datestamp covering the catapult service, red supplementary flight and green catapult flight cachets, Very Fine, one of only two Belgium combination covers recorded by Graue-Leder for this flight..... E. 400-500



3734



3735



3736

- 3734 ☒ 1933, Jun. 6, *Bremen to New York, Catapult Flight (Graue-Leder K-143 JU)*. Yugoslavia No. 75 with selvage at left, tied by violet "Beograd 27.V.32" triangular datestamp on cover to New York, well-struck black catapult cachet, Very Fine E. 400-500
- 3735 ☒ 1933, Jul. 19, *Europa to New York, Catapult Flight (Graue-Leder K-153 HU)*. Hungary 20f Postal Card, additionally franked by 4f (2), 20f, 32f, and 50f stamps, tied by strikes of "Legi Posta Budapest 33 JUL 14" circular datestamp to New York, red supplementary cachet, green catapult cachet, Hungary transit backstamp, Fine, only seven Hungary examples are known carried aboard this flight E. 400-500
- 3736 ☒ 1933, Aug. 29, *Bremen to New York, Catapult Flight (Graue-Leder K-163d)*. Germany Nos. C28-29 and C31 (2), tied by "Deutsch-Amerik Seepost 29 8 33" circular datestamp on **Special Delivery Ocean Letter** commercial cover addressed to Chase Bank in New York, corresponding German label and English handstamp indicating Special Delivery service, violet catapult cachet, New York backstamp, Fine, an attractive and scarce combination of services E. 150-200



3737



3738



3739

- 3737 ☒ **1933, Oct. 10, Bremen to Amsterdam, Catapult/Zeppelin Combination Flight (Graue-Leder K-172 X10).** U.S. Nos. 696 single and C18 block of four, stamps tied by "U.S. Ger. Seapost 5 Oct 1933" circular datestamp on cover posted on board the *Bremen* for the catapult flight then onwards to Friedrichshafen where it was **used in combination with a Zeppelin flight** on the Spain leg, corresponding green catapult and red Zeppelin cachets, Seville and New York backstamps, Very Fine, a rare and attractive combination E. 1,000-1,500
- 3738 ☒ **1934, Aug. 29, Europa to New York, Catapult Flight (Graue-Leder K-201 JU).** Yugoslavia Nos. B43-B45 and C4-C5 tied on cover by three strikes of "Zemun 22 VIII 34" triangular datestamp to New York, red supplementary cachet, violet catapult cachet, and red Berlin Air Mail strike along with transit backstamp on reverse, Fine..... E. 400-500
- 3739 ☒ **1934, Sept. 9, Bremen to New York, Catapult Flight (Graue-Leder K-203 LN).** Nine Liechtenstein stamps (Nos. 79, 126, 94-95, C1-C4 and C6) tied by multiples strikes of "Triesenberg 31.VIII.34" circular datestamp on registered cover to Long Beach N.Y., blue catapult cachet, New York transit and Long Beach backstamps, Very Fine, Graue-Leder report only fourteen Liechtenstein covers carried on this flight E. 400-500



3740



3741



3742



3743

- 3740 ☒ **1934, Sept. 26, Bremen to New York, Catapult Flight (Graue-Leder K-207 LI).** Lithuania Nos. C79-C84 tied by "Kaunas Centr. 18 IX 34" circular datestamp on registered cover addressed to Long Beach N.Y., red Berlin Air Mail handstamp, red catapult cachet, Berlin and New York transit and Long Beach arrival backstamps, Very Fine, a rarely encountered catapult cover..... E. 500-750
- 3741 ☒ **1934, Oct. 3, Europa to New York, Catapult Flight (Graue-Leder K-209 LA).** Latvia 10s, 25s and 11 stamps tied on cover by "Riga-Lidpasts, Latvija 26.9.34" circular datestamps to New York, red supplementary cachet, green catapult cachet, Berlin transit backstamp, Fine..... E. 500-750
- 3742 ☒ **1935, Jun. 5, Europa to New York, Catapult Flight (Graue-Leder K-219 JU).** Yugoslavia Nos. 102, 105-106, 110, and 112 tied by multiple strikes of "Zemun 31 V 35" triangular datestamp on registered cover addressed to New York, red supplementary cachet, red catapult cachet, Berlin transit and New York arrival backstamps, Fine..... E. 400-500
- 3743 ☒ **1935, Jun. 12, Bremen to New York, Catapult Flight (Graue-Leder K-221 LN).** Liechtenstein Nos. 116-118 and 120-121 tied by strikes of "Triesenberg 5.VI.35" circular datestamp on registered cover to New York, blue catapult cachet, New York receiving backstamps, Very Fine, Graue-Leder notes that only eight Liechtenstein covers are known on this flight..... E. 400-500



- 3744 ☒ **1935, Jul. 24, Bremen to New York, Catapult Flight (Graue-Leder K-229 LN).** Liechtenstein Nos. C6 and C9-C13, tied by "Triesenberg 18.VII.35" circular datestamp on registered cover to Long Beach N.Y., violet catapult cachet, New York transit and Long Beach arrival backstamps, Very Fine, Graue-Leder reports eleven Liechtenstein covers carried on this flight..... E. 400-500
- 3745 ☒ **1935, Aug. 21, Europa to New York, Catapult Flight (Graue-Leder K-235 HU).** Hungary Nos. 487-491 tied on registered cover by two strikes of "Legi Posta, Budapest 1935 Aug. 15" circular datestamp to New York, red supplementary cachet along with Koln transit, violet catapult cachet, New York backstamps, Very Fine, Graue-Leder records seven covers from Hungary on this flight .. E. 400-500



- 3746 ☒ **Amelia Earhart.** Autograph at lower left on **U.S. flight and double catapult** cover, begins with the U.S. flight, Aug. 20, 1929 Women's National Air Derby violet cachet to Andover Mass. on U.S. 5c stamped envelope with "Douglas Ariz. Aug. 20 1929" machine cancel and North Bridgton Me. backstamp, cover then posted on board the *Bremen* to Southampton about 10 months later, with U.S. 2c (3) and 15c stamps tied by "U.S. Ger. Seapost Jun 28 1930" circular datestamps and red catapult cachet (Graue-Leder K-30b), finally, after a couple months, the cover was posted on board the *Europa* to Amsterdam with Germany 2m stamp and tied by "Deutsch-Amerikanische Seepost 17.9.30" circular datestamp and red catapult cachet (Graue-Leder K-48c)

VERY FINE. MOST CERTAINLY A UNIQUE COMBINATION OF A U.S. FLIGHT AND TWO CATAPULT FLIGHTS ON A COVER SIGNED BY AMELIA EARTHART.

The Women's National Air Derby, commonly known as the Powder Puff Derby, was the first official women-only air race in the United States and included Douglas Ariz. as one of the stops. Amelia Earhart was a contender and this is most likely when the cover was signed.

With 1992 P.F. certificate..... E. 1,500-2,000

- 3747 ☒ **The Exceptional Balance of the Henry W. Houser Gold Medal Winning Exhibit of Catapult Flight Covers.** 205 covers and cards from 1926-35, begins with early experimental flights incl. S.S. Homeric and S.S. Leviathan, Ile de France of which two are on the Aug. 8, 1928 first leg of the inaugural service with the six-line catapult handstamp, majority of balance is of German North Atlantic catapult flights which includes a good portion of multiple country and dual country uses such as Belgium, Danzig, Denmark, Germany, Hungary, Latvia, Liechtenstein, Russia, USA, among others, a number of covers listed in Graue-Leder as between 5-20 known on particular flights, various destinations, supplementary flights, cancellations, and markings (including Seapost Service Under cover), also unmounted material, some of which is loose or on auction lot cards, mostly Fine or better, a seldom seen opportunity to acquire a large selection of these scarce and popular coversNot illustrated E. 10,000-15,000

FLIGHT COVERS



3748EX

- 3748 ☒ **1929 Eckener "Graf Zeppelin" Round the World Flight (AAMC Z-72 to Z-76).** Ten covers of the different legs of the journey from Lakehurst to Lakehurst and Lakehurst to Friedrichshafen, incl. No. Z-72 with Lakehurst Aug. 7 circular datestamp, Z-72d, Z-72f, Z-73 (two) with one example on a real photo postcard of the Graf Zeppelin, Z-73f **signed by Eckener** and his crew, Z-74, Z-74a, Z-75 and Z-76, all with well struck cachets and handstamps, Very Fine(Photo Ex) E. 500-750



3749

- 3749 ☒ **Italian Air Cruise, New York-Rome (AAMC 1184f).** Flight cover from Chicago to Rome leg, United States No. 570 (three), 701 and 702 tied by Jul. 18, 1933 slogan machine cancel from Chicago, large flight cachet, Rome and New York registry backstamps, minor corner bend at top left, otherwise Very Fine E. 200-300



3750

- 3750 ☒ **1938 Howard Hughes Record Around The World Flight (AAMC 1307).** Specially prepared legal-size Air Mail cover, mailed from New York on July 10 with No. C23 tied by duplex postmark, flown to France where 85c Air Post stamp was cancelled on July 11, then sent to Russia where 20k pre-cancelled stamp affixed, then sent to Fairbanks Alaska, Minneapolis and New York, where No. C19 was cancelled with July 14 arrival duplex, appropriate cachets and handstamps, signed by crew Stoddart, Connor and Lund, as well as Howard Hughes

EXTREMELY FINE. ONE OF THE VERY FEW COVERS FROM THIS FLIGHT THAT WAS ACTUALLY SIGNED BY HOWARD HUGHES.

Any cover from this flight is scarce, as they were only given to people connected with the flight. Of these, only three to five are believed signed by Howard Hughes. E. 3,000-4,000

- 3751 ☒ **Airmail and Flight Cover Accumulation.** Many hundreds mainly from the 1930s to 1960s, though some earlier, incl. official government flights as well as commercial Air Mail uses with Air Post stamps, more abundant areas are Europe, South American and Australia, but there is representation from nearly everywhere, incl. Balloon Mail (with a few Balloon Monte), Zeppelin flights, Parachute Mail, a little bit of Helicopter Mail and a few catapults, most are Fine-Very FineNot illustrated E. 2,000-3,000

LARGE LOTS BY COUNTRY OR AREA

- 3752 ★ **Aden Collection, 1937-1963.** Unused on Scott pages, complete per Scott incl. Kathirir State of Seiyun and Quaiti State of Shihir and Mukalla, also contains South Arabia 1963-1966, Fine-Very Fine E. 200-300
- 3753 P **Argentina Proofs, 1890-1910.** Mostly Plate Proofs or Trial Colors in blocks, 80 items total, incl. 1899 Liberty series ½c-50c each in blocks of four in three different colors (45 blocks total), also the 1910 Pictorials, especially the 10p Centenary Monument which is represented by ten different trial colors in pairs and another four blocks of six, and seven die proofs from the 1910 Pictorials, a few with light hinge stains, but overall a Very Fine lot..... E. 200-300
- 3754 **Argentina - Corrientes Collection, 1856-1878.** Specialized collection of about 100 stamps and 30 covers in a stockbook, several multiples incl. 3c two complete panes of eight and a tête-bêche block of four, used stamps incl. some circular datestamps, covers mainly with manuscript cancels, many are identified as to type, position, shade, etc., slightly mixed condition with many Fine-Very Fine, a worthwhile lot for the specialist... E. 2,000-3,000
- 3755 ☒ **Asia Cover Group.** Twelve covers to or from Asia, incl. 1908 from Korea to U.S. with Japan 10s Blue, nine 20th Century commercial covers from China to U.S. incl. one with U.S. postage due stamps applied, two inbound covers, one 1881 from U.S. to Yokohama, and one to Canton, China mailed on board the U.S.S. President Cleveland, slightly mixed condition E. 200-300
- 3756 ★ **Australia Collection, 1913-1999.** Virtually all unused in two albums, Kangaroos to 2sh, King George V to 1sh4p, just about complete from 1934, some Air Post issues, otherwise no Back-of-Book, the later issues are largely Mint N.H., Fine-Very Fine E. 750-1,000
- 3757 **Australian States Collection.** In a Scott album, all of the States are very well-represented, the earliest issues mostly used and contain many stamp cataloging hundreds of dollars each, as well as some cataloging over \$1,000.00, incl. seldom seen rouletted and compound perf stamps, the later issues are a mix of unused and used, also Back-of-Book issues such as Postage Dues, Postal-Fiscals and Officials, while the condition is somewhat mixed, the overall quality is nicer than what is usually encountered, the imperforate stamps generally with four margins and a large percentage Fine-Very Fine, seventeen certificates accompany..... E. 5,000-7,500
- 3758 **Australian States Assortment.** About 80 early imperforate stamps, Victoria, New South Wales and South Australia are the strongest, several catalogue hundreds of dollars each, mostly used but does contain some unused, usual mixed condition but nearly all Fine-Very Fine appearance, ten Sismondo certificates accompany..... E. 1,000-1,500
- 3759 ☒ **Austria 19th Century Cover Lot.** About 100 covers or cards, incl. stampless (most of which are mining related), various usages with 1850-1883 issues, Lombardy-Venetia and many from Offices in Levant, a small number are from the very early 20th Century, wide range of usages from the Austrian-Hungarian Empire, with better cancels noticed, most are domestic or European destinations, also includes some off cover used stamps with cancel interest, majority Fine-Very Fine, three Sismondo certificate accompany, close inspection recommended E. 750-1,000
- 3760 ★ **Austria Lot.** Nearly all unused, with some better early issues from 1863-80 (these are in slightly mixed condition), 20th Century sets incl. 1910 Birthday issue and later definitives and commemoratives, largely Fine-Very Fine..... E. 300-400
- 3761 ★★ **Bahrain Complete Collection, 1933-2004.** On Scott pages, spot check of the better stamps show all but one (1973 War Tax stamp) to be Mint N.H., Fine-Very Fine E. 750-1,000
- 3762 **Brazil 19th Century Small Group.** Thirteen items, most of the value in three 1843 Bull's Eyes, used 30r Intermediate Impression, unused pair 60r Intermediate Impression and unused 30r Worn Impression (Sismondo certificate), these three with large margins all around but faults, the others are mainly from the 1844-54 issues incl. a few multiples..... E. 500-750
- 3763 ★ **British Africa Collection.** Through the King George VI issues on Scott pages, over 20 different colonies, some quite valuable, such as Rhodesia, with First Issue to £5, Double Heads to £1 with duplicated shades, Admirals also to £1, throughout all colonies the 20th Century has a high degree of completion, with many useful sets, some elusive areas such as British East Africa, Niger Coast Protectorate, Orange River Colony and Transvaal, the vast majority is unused, but there are some mostly early used stamps, some small faults but overall a Fine collection of this popular area, 29 certificates accompany E. 10,000-15,000

- 3764 ★ **British Africa Queen Elizabeth II Collection.** In eight Scott albums and one Lighthouse album, most of the African colonies are present and start with the first QEII issues and go to at least 1980, with some going further, like the South Africa which goes to 2006 and incl. all the Homelands, most are complete or missing no more than a couple sets for completion, earlier sets are often lightly hinged, the more modern issues Mint N.H., Fine-Very Fine E. 2,000-3,000
- 3765 ★ **British America Collection.** Through the King George VI era on Scott pages, some of the early 19th Century is used, otherwise nearly all unused, with all the British America colonies except no Canada & Provinces and Falkland Islands, some are complete, while others have a high degree of completion, all of the 20th Century definitive and commemorative sets present, all but a few with original gum, majority Fine-Very Fine E. 5,000-7,500
- 3766 ★★ **British America Queen Elizabeth II Collection.** In seven Scott albums and two binders, all colonies represented except Canada and Falkland Islands, all go to at least 1980, with several going beyond, they are all either complete or missing just a set or two for completion (the first Anguilla set is not present), earliest sets are often lightly hinged, the later issues usually Mint N.H., Fine-Very Fine E. 2,000-3,000
- 3767 **British Columbia and Vancouver Island Balance.** 23 stamps, two of which are in a pair and four are in a strip, incl. 1860 2½p unused, used and used pair, 1865 5c and 10c unused, eleven of the 1867-69 Surcharges, incl. Nos. 15, 16 (two) and 17 (two), plus there are some Law stamps and a few other things, mixed condition E. 1,000-1,500
- 3768 **British Commonwealth Collection.** Album of mostly used to about 1940, about fifteen countries present, with Great Britain which incl. ten Penny Blacks, several high values such as the £1 Seahorse, and a nearly complete run of all plate numbers of the 1864 1p Red in unused condition, Australia incl. two £2 Kangaroos, New Zealand, Hong Kong, Ireland (incl. all of the Seahorse overprints mainly unused), Cyprus, Canada (incl. a complete set of the Jubilee issue) and provinces, plus other British America colonies, with early Queen Victoria issues, and a solid run of later definitive and commemorative sets (these are sometimes mixed unused and used), somewhat mixed condition, a few certificates accompany, the lot also includes an additional more modest album of stamps..... E. 10,000-15,000
- 3769 ★ **British Commonwealth Assortment.** Several dozen mostly unused 20th Century, many better popular stamps and sets, strong in Falkland Islands, with duplicated selections of 1898-1929 Issues, also 5sh-£1 Tercentenary, two St. Helena 15sh Badge of Colony, three G.B. £1 PUC (one used), two Brunei £25 (one no gum), a few used 19th Century incl. five G.B. Penny Blacks, India 1947 Independence set of three in full sheets, and more, somewhat mixed quality but many are Fine-Very Fine and overall a highly saleable lot... E. 4,000-5,000
- 3770 **British Commonwealth Lot.** A few hundred items, nearly all pre-war, incl. unused or used singles and sets, wide range of items and areas incl. Great Britain (four with Puerto Rico cancels incl. two 5sh) and Canada, a few areas have duplication incl. fourteen Cape of Good Hope 4p Triangle (all with full margins all around) and a few hundred Great Britain 1841 2p Blue, some British America on album pages, mixed condition E. 2,000-3,000
- 3771 ★ **British Commonwealth 20th Century Balance.** 36 unused sets (a couple are short sets missing an expensive high value), most from the King Edward VII and King George V eras, plus a few late Queen Victoria tablet sets, 21 different countries incl. Great Britain, catalog values as high as \$948.00 (Sierra Leone Wilberforce set), most are in the \$150.00-\$400.00 range, all with original gum, a few tiny imperfections here and there, but overall a clean saleable group that is Fine-Very Fine, Scott Retail over \$11,000.00 E. 2,000-3,000
- 3772 **British Commonwealth Assortment.** Arranged in two binders, hundreds of used or unused stamps, early to 1950s, useful medium-priced stamps noticed, mixed condition... E. 400-500
- 3773 ★ **British Commonwealth Miscellaneous Lot.** Random assortment of mostly various QEII issues, some earlier items, an album of British Antarctic Territory and more. E. 200-300
- 3774 ☒ **British Commonwealth Cover Lot.** Around 200 covers or cards, pre-stamp to the 1930s, from a nice range of Colonies, includes Great Britain and several from Canada, also some legal-size registered covers from Australasia franked with several stamps, incl. New Guinea and North West Pacific Islands, Postal Cards incl. a few unused, slightly mixed condition but overall Fine E. 750-1,000
- 3775 ☒ **British Commonwealth Covers.** About 150 neatly arranged on exhibit pages, from early to 1950's or so, the majority from early 20th Century, virtually all commercial mail and the vast majority to the United States, a few early items incl. a G.B. Penny Black, Fine ... E. 300-400

- 3776 ★ **British Commonwealth Seahorse Overprint Lot.** Overprints on the Great Britain 1913-19 Seahorse issues, with Bechuanaland, Ireland, Nauru, British Offices in Morocco and Turkey, plus one unoverprinted stamp, most are in complete sets, only slight duplication (two sets of the Ireland Dollard series), uncounted in the catalog value are two Offices in Morocco Specimen overprints, an unoverprinted 10sh with Specimen overprint, a couple used items and G.B. 10sh Waterlow that is regummed, majority lightly hinged, nearly all Fine-Very Fine, Scott Retail is about \$4,800.00 E. 750-1,000
- 3777 ★ **British Commonwealth 1935 Silver Jubilee Omnibus.** Complete collection neatly mounted in a special Vallancey Press album (spine split and reinforced with tape), the Egypt stamp is included, also incl. are nine complete country sets on registered covers, Fine-Very Fine, the special album is not easy to find E. 400-500
- 3778 ★ **British Commonwealth 1935 Silver Jubilee Omnibus Perforated "Specimen" Sets.** Twelve sets (ten different), incl. Ascension, Falkland Islands and Gibraltar, some are Mint N.H. though all cataloged as hinged, one stamp (Leeward Island 1½p) with tiny thin, otherwise Fine-Very Fine, SG value £ 2,275
- 3779 ★ **British Commonwealth 1948-49 Silver Wedding Omnibus.** Complete set of all 138 stamps, lightly hinged except the Great Britain set is Mint N.H., Fine-Very Fine, SG value for Mint N.H. £ 2,000
- 3780 ★★ **British Commonwealth Omnibus Issues.** Collection of Omnibus issues from 1937 to 1997, with 1937 Coronation, 1946 Peace, 1951 University, 1953 Coronation, 1958 West Indies, 1963 Freedom From Hunger, 1963 Red Cross, 1965 I.T.U., 1965 I.C.Y., 1966 Churchill, 1966 Royal Visit, 1966 World Cup, 1966 W.H.O., 1966 Unesco, 1972 Wedding, 1973 Wedding, 1980 Birthday, 1986 Birthday and 1997 Hong Kong, also Disney Issues, most of the Omnibus are complete, a few are missing just a set or two, also incl. some duplicates, as well as various 1935 Jubilee and 1948 Wedding sets, some of the earlier are lightly hinged, the later issues Mint N.H., Fine-Very Fine E. 500-750
- 3781 ★ **British Pacific Collection.** Issues from twelve different colonies through the King George VI era, most are the small island colonies, but also New Guinea and Papua, nearly all unused, with just a handful of early stamps and some of the New Guinea Air Post sets used, little in the 19th Century, but the 20th Century is very well filled, with highly saleable definitive and commemorative sets, some of the colonies are complete, while others are missing just a stamp or two, overwhelmingly Fine-Very Fine... E. 3,000-4,000
- 3782 ★ **British Pacific Queen Elizabeth II Collection.** In ten Scott albums, they all start with the first QEII issue and generally go to the late 1990s, though some go past 2000, virtually all the Pacific Island countries present, there is no Australia, New Zealand or Tonga, but does have Papua New Guinea, most countries are complete for the period, with the others lacking only a set or two, the earlier issues are often lightly hinged, later sets mostly Mint N.H., Fine-Very Fine E. 2,000-3,000
- 3783 P **Bulgaria Proof and Essay Group.** Over 50 single proofs or sets on sales cards with write-ups, much centers around the 1901 Tsar Ferdinand issue, with Trial Color Plate Proofs in sets, Die Proofs, Plate Essays, composite Proofs, etc., looks to be all different, also various Proofs or Essays from the 1917-23 period, every item with a certificate, mainly Karaivanoff, the others Sismondo, Fine-Very Fine, a fascinating lot of scarce and rarely offered material E. 1,500-2,000
- 3784 ★ **Burma Collection, 1937-1978.** On Scott pages, all but one minor stamp unused, front-of-the-book is complete incl. the first definitive set, also Officials incl. the first two sets and the unissued 1952 set, most are lightly hinged, the latest issues are Mint N.H., Fine-Very Fine E. 500-750
- 3785 **Bushire Balance.** With the First Issue complete used, Brandon set certificate states all but the 2c are genuine, but the 5c and 12c have forged cancels, the 2c has since been replaced with a genuine example, also five stamps from the Second Issue, two of which are faulty and three are dubious E. 400-500
- 3786 P **Cambodia Large Die Proofs.** Over 100 from the 1950s-1970s, with quite a number from the earlier period, both sepia and issued colors, several are signed by the artist, some duplication though no more than two of any, also some imperforate sets from the 1970s, Very Fine E. 1,000-1,500
- 3787 ★ **Canada Collection Balance.** Mostly unused stamps, a few early used incl. 1855 10p Blue (three) and 1857 7½p Green, a few early unused, good value in unused Large Queens, with all values present and a few extra shades, most unused Small Queens, Jubilees to \$1.00 and well filled from 1898 to 1946, plus some later issues, also Back-of-Book incl. Air Posts, Special Deliveries, War Tax (incl. six of the Inland Revenue overprints), Officials (incl. perfins) and some postal cards, plus a few varieties, two Specimens and one proof, condition is a little mixed, particularly on the early issues, much of the later stamps are Fine-Very Fine E. 4,000-5,000

- 3788 ★ **Canada Collection, 1852-1993.** Mostly unused in a Scott album (pages go to 2004), earliest issue a mix of unused and used, incl. 1855 10p Blue, 1857 ½p, 1858 Perforated ½p and 3p, 1859 Cents Issue mostly unused, Large and Small Queens, an attractive complete set of the 1897 Jubilee, and appears complete from 1897 onward incl. Back-of-Book, unused are mostly with original gum and the later issues are Mint N.H., some small faults but the vast majority is Fine-Very Fine E. 4,000-5,000
- 3789 **Canada Collection, 1852-1935.** Neatly laid out in a stockbook, starts off with a large engraved Beaver vignette, stamps begin with an attractive used pair of the 1852 3p Red as well as a 6p single, both used and unused stamps from the 1857-59 period, plus some proofs, two covers incl. one franked with two 10c and one 5c on 1864 Court House cover (repaired) and one with a single 1c on circular, value in Large and Small Queens, with better unused values, nearly all unused from 1897 onward, incl. Jubilee Issue to 50c, Tercentenary set complete, plus all of the Queen Victoria-King George V definitives incl. coils, a few errors incl. \$1.00 Parliament imperf pair, a handful of plate blocks and more, the early issue are in somewhat mixed quality, the 20th Century is generally Fine-Very Fine E. 3,000-4,000
- 3790 **Canada and Provinces Small Balance.** With Canada No. 4 used single and pair, New Brunswick No. 1 used, Newfoundland No. 15A original gum, Nova Scotia No. 2 used single and one on mourning cover, all with four margins, a few tiny flaws (pair has crease between stamps), otherwise Very Fine E. 300-400
- 3791 ★★ **Canada Modern Collection, 1948-2001.** Complete collection for the period in nine White Ace albums, incl. se-tenant blocks, booklet panes and some sheetlets and souvenir sheets, every space is filled, most if not all Mint N.H., Fine-Very Fine E. 400-500
- 3792 ★ **Canada accumulation.** In a stockbook, a few early items incl. Newfoundland, some unused pre-war dollar values, much is modern mint, with singles and blocks incl. dollar values, early issue in mixed quality, the modern is Mint N.H., Fine-Very Fine E. 200-300
- 3793 ★ **Canada Semi-Official Air Post Collection.** 25 unused stamps (incl. a few blocks and tête-bêche pairs) and a dozen covers, best unused stamp is No. CLP2, several others in the \$100.00-\$200.00 catalog value range, with better Patricia Airways overprints, also a few unlisted such as two Jack V. Elliot 25c Blue essays (both Mint N.H.) and a couple other flight covers, largely Fine-Very Fine, the Scott Retail should easily exceed \$3,000.00 E. 500-750
- 3794 **Canadian Provinces Group.** Primarily the first issues of New Brunswick and Nova Scotia, over 40 items, most still on the original auction or retail lot cards, mainly used singles, with some used pairs, a few unused or covers as well, incl. New Brunswick 3p (three singles, two pairs and two on covers), 6p (two, one on cover) and one 1sh, Nova Scotia 1p five singles, 3p (nine singles incl. two unused, four pairs) and three 6p values, plus a few later issues and some Canada proper, some small faults, a large percentage with Very Fine appearance E. 4,000-5,000
- 3795 **Cape of Good Hope Triangle Balance (1/15).** Used lot of twelve singles and two pairs, incl. both values from the First Issue, seven from the 1855-57 Issue incl. shades, the De La Rue Issue incl. pairs of the 1p and 4p, plus singles of the 6p and 1sh, condition is well above what is normally seen, all have large margins around and fresh colors, some minor imperfections, Very Fine-Extremely Fine appearance, clear Brandon certificate for the 6p De La Rue printing, Scott Retail is about \$3,800.00 E. 500-750
- 3796 ★ **Ceylon Collection, 1857-1988.** In a Scott album, early issues generally used and containing all the better stamps, such as 1857-59 4p, 8p and 9p, the perforated Queen Victoria Heads are just about complete and contain some better unused stamps, 20th Century is well filled with unused, incl. two 50r King George V, plus War Tax and Officials, a few varieties are sprinkled throughout, also a complete run of Sri Lanka to 1988, early issues in somewhat mixed quality, later largely Fine-Very Fine, four certificates accompany E. 1,500-2,000

- 3797 **China Collection and Accumulation.** Offered intact as received, the collection portion is in seven Scott Specialty albums (some of which duplicate others), from the earliest Dragons to issues past the year 2000 for Taiwan and P.R.C., the early issues are mainly used and fairly well filled, with some unused such as two examples of the large 4c Red Revenue, later issues mixed mint or used, the early issues of Taiwan and P.R.C. are often used, and incl. key items such as P.R.C. No. 628 souvenir sheet, the later modern sets and souvenir sheets are Mint N.H., in addition to these albums, there are stockbooks and loose material in a small box, this part of the lot actually contains a large percentage of the value, incl. many better mint N.H. P.R.C. items, with Cultural Revolution period sets and later souvenir sheets in useful quantities, the 1980 Monkey stamp is represented by five singles, two blocks of four and a first day cover, better early Taiwan souvenir sheets such as five No. 1091a and two No. 1095a (all in folders), plus there are some earlier items and some elusive stamps, incl. Sinkiang No. C3 original gum with B.P.A. certificate and Tsingtau Province No. 4 used block of eight with P.F. certificate, the vast majority is in Fine-Very Fine condition, an outstanding and valuable lot of this popular area..... E. 40,000-50,000
- 3798 ★ **China Miscellaneous Lot.** Some P.R.C. sets from the early 1960s, Scott Nos. 1054-57, 1980 Monkey used, a few Local Posts, some handstamps on Manchukuo stamps after liberation, also covers from the early 20th Century, stamps are Fine-Very Fine E. 500-750
- 3799 ★ **Croatia, 1941-1945.** On album pages, stock pages and sales sheets, incl. many souvenir sheets and sheetlets, majority Mint N.H., Fine-Very Fine E. 300-400
- 3800 ★ **Cyprus Collection, 1880-1997.** Mostly unused, lacking only two stamps for completion (1886 ½p Surcharge with CC watermark and the £5 King George V), the 1880 First set is unused, 1881 Issue and subsequent surcharges are used, after 1886 all unused, with all the desirable sets present, also all souvenir sheets incl. 1995 £5 Europhix sheet, a few early stamps no gum, other stamps from the early period lightly hinged, modern issues Mint N.H., Fine-Very Fine E. 1,500-2,000
- 3801 ☒ **Danish West Indies Cover Group.** Over 25 items, a few stampless, three with Great Britain stamps incl. one to Trinidad and one to Nova Scotia, a few higher values such as 1905 5Fr on philatelic cover, some with U.S. stamps, overall a Fine lot..... E. 400-500
- 3802 ★ **Egypt Collection, 1866-1990.** Very comprehensive collection in a Scott album, earliest issues a mix of unused and used, incl. some extra varieties, the 20th Century is mostly unused and appears to be complete, incl. the scarce Port Fouad set which is used, solid Back-of-Book incl. Postage Dues, Officials, Military Stamps and Palestine Occupation, many are Mint N.H., Fine-Very Fine E. 1,500-2,000
- 3803 **Egypt Assortment.** Mostly oddball items such as cancels, inter-postal seals, varieties incl. double bar overprints, postal cards, a few items from the King Farouk collection, and more E. 300-400
- 3804 ☒ **Egypt Postcard Collection.** 298 postcards in two albums mainly from the 1900s-1930s, some are real photos, little to no duplication noticed, predominately unused but also incl. used examples, cards depict various topics including historical sites (Pyramids at Giza, Sphinx, etc.) and everyday Egyptian life, mostly Fine-Very Fine, a difficult collection to duplicate E. 200-300
- 3805 **Europe Collection.** In two pre-war French albums, scattered used and unused stamps, two items of note are Belgium 1932 Mercier set used and a cancelled set of Italy 1933 Buenos Aires Air Posts, also incl. a Scott album of modern U.S. and France, mixed condition..... E. 300-400
- 3806 ★ **Falkland Islands Complete Collection, 1878-2007.** In two albums, nearly all are unused, all Scott numbers are present, incl. all the early definitives, the two 1891 bisects (one used, both with certificates), the 1928 2½p Provisional (B.P.A. certificate), an attractive set of the popular Tercentenary issue, and all of the later issues incl. Booklets and souvenir sheets, no Dependencies, but does incl. South Georgia complete to 1999 on album pages, virtually all with original gum and the later issues are Mint N.H., overwhelmingly Fine-Very Fine E. 3,000-4,000
- 3807 ☒ **France Covers to United States.** Three, incl. mourning cover with 80c, 40c and 10c Napoleon III imperforate to New Orleans; pair of 40c used in 1857 to New York; last is 1872 use of 80c on Insufficiently Paid cover to New Orleans, overall Fine-Very Fine and interesting group, mounted on exhibit pages E. 200-300

- 3808 ☒ **France First Day and Exhibition Cover Collection, 1907-2010.** An extraordinary collection of probably close to 10,000 covers or cards in 59 cover albums plus a small number of loose, the exhibition covers start in 1907 and contain many of the specialty stamps used at the matching exhibitions, incl. 1923 Philatelic Congress (four on different exhibition dates using the 1fr overprint, No. 197), 1927 Strasbourg (pair from the souvenir sheet), 1929 Le Havre (six with the special 2fr stamp, No. 246), 1927 First Air Post (two sets on exhibition covers) and five with the 1930 1.50fr Blue Air Post with "E.I.P.A. 30" perf initials (No. C6b), the first day covers start in 1923 and are quite comprehensive from the 1940s onward, incl. Semi-Postals, Air Posts and other Back-of-Book, largely Very Fine, certainly one the most extensive collections of its kind ever offered in this country..... E. 7,500-10,000
- 3809 ★★ **French Southern & Antarctic Territories Collection, 1956-2011.** Practically complete collection in three Lindner hingeless albums, missing only a couple insignificant sets from the 1990s, also incl. one cover (No. C7) and some sheetlets, in addition there is a fourth binder with imperforate singles (incl. 1965 ITU Air Post), pairs and deluxe sheets, the 20fr Albatross is lightly hinged, everything else we checked is Mint N.H., Very Fine..... E. 1,000-1,500
- 3810 ★ **Germany 20th Century Lot.** Mostly unused sets, souvenir sheets or better values from the 1930s, 1940s and early 1950s, particularly strong in Third Reich Mint N.H., with better Postage, Semi-Postal and Air Post sets, incl. some Berlin and the Karl Marx souvenir sheets of DDR, some of the better ones with useful duplication, a little bit of used, some blocks, the vast majority Fine-Very Fine and highly saleable..... E. 3,000-4,000
- 3811 ☒ **Germany Cover Accumulation.** Several hundred in a box, some 19th Century incl. German States, but much is 20th Century, incl. inflation covers, Third Reich incl. picture postcards, WWII incl. locals and Feldpost, and early post-war incl. some DDR, both commercial and philatelic covers are present, Fine-Very Fine..... E. 1,000-1,500
- 3812 **German Colonies and Offices Lot.** A few hundred items, much is cancel interest incl. some forerunners, several of which are tied on piece, also unused or used sets and singles, large 1902 cover from Tientsin to Germany with four 10pf stamps, a little Postal Stationery, etc., slightly mixed condition..... E. 1,000-1,500
- 3813 ★ **Gibraltar Complete Collection, 1886-1998.** Unused on Scott pages, every stamp is present incl. the £5 King George V (Brandon certificate), modern souvenir sheets and booklets, a few varieties, original gum, modern issues are Mint N.H., Fine-Very Fine E. 1,500-2,000
- 3814 ☒ **Great Britain Postal Marking Collection.** 134 covers neatly mounted on exhibition pages, nearly all from pre-stamp period, incl. a few manuscript markings, time of day marking, instructional handstamps, Penny Postage, Official markings, Scottish Road Tax handstamp, etc., the majority of the collection focuses on Free Franks, nice variety of senders, incl. Frederick Augustus, King George IV, William Melbourne, Lord Stanley, Robert Peel, Guy Carlton Dorchester and many more, also letter from William Gladstone as Prime Minister that was not put into the Official mail box and sent to the U.S. with 10c Postage Due stamp tied by N.Y. blue oval, somewhat mixed quality and some of the Free Franks are fronts only as is often the case, would make a nice start to collecting British pre-stamp markings..... E. 1,500-2,000
- 3815 **Great Britain Small Balance, 1840-1841.** Consisting of 1840 2p Blue used, 1841 1p Red two choice used copies in different shades, 1841 2p Blue used strip of three, and two used 1p Mulready envelopes, a few minor flaws, most Very Fine appearance E. 400-500
- 3816 **Great Britain, 1864, 1p Red (33; SG 44).** Reconstruction of all plates (except of course plates 77 and 225), contains all 240 positions of each plate for a total of 36,000 stamps, all neatly mounted in eight albums, overall condition is better than normally seen, the vast majority facially attractive and lightly cancelled, Fine, to try to duplicate this collection from scratch would require years (if not decades) of painstaking work, Scott retail value is in excess of \$300,000.00 E. 20,000-30,000
- 3817 ☒ **Great Britain Transatlantic Covers to United States.** 25 covers mounted on exhibit pages, used from 1857-98, nice range of frankings incl. five with single 1sh used in 1857-58, some 3p, some with three 1p, few other interesting such as five 1p, also 1p printed wrapper, significant group addressed to Sugar Grove Penn., some flaws to be expected, overall Fine-Very Fine..... E. 750-1,000
- 3818 ☒ **Great Britain, Covers to European Destinations.** Seven, from 1857-74, destinations incl. France (4), Italy, Austria and Prussia, range of different frankings incl. four 1p, 4p, two 3p, two 6p, two 2p, all are notable for their visual appeal, few minor imperfections to be expected, Very Fine group E. 300-400

- 3819 ★ **Great Britain Collection.** To 2001 in a Scott album, no early issues except for an attractive four-margin Penny Black, the rest of the collection is mostly unused and starts with the 1887 Jubilee, some King Edward VII and King George V issues, from 1936 onward it is practically complete (no Back-of-Book), also incl. three albums and one stock book of Channel Island which appear to be complete E. 750-1,000
- 3820 ☒ **Great Britain Airway Letters.** Over 50 covers from the 1930s to 1970s, on sales cards with write-ups, many from the 1950s and 1960s with BEA labels affixed, incl. Scottish Airways, five Channel Islands from 10 Sept. 1945, Helicopter Mail, and more, incl. one with special Scottish Airways envelope on the 31 July, 1939 flight, also BEA and British Airways mint labels in singles and blocks, plus a set of progressive dies proofs for the 1970 BEA issue, Fine-Very Fine E. 400-500
- 3821 ☒ **British Foreign Post Office in Constantinople Collection.** 64 covers from 1857-1906 neatly arranged on exhibition pages, most with the British Foreign Office Constantinople circular datestamp (usually a backstamp) receiving marking, most were sent from Great Britain but origins also incl. Italy, Greece, Cyprus and Singapore, also a couple from Constantinople to Great Britain, overall a Fine lot worthy of expansion E. 750-1,000
- 3822 ★ **Greece 20th Century Group.** Unused sets mainly from the 1950s, but a few earlier incl. Air Post, some Mint N.H., Fine-Very Fine, Scott Retail in excess of \$2,000.00 E. 300-400
- 3823 ★ **Hong Kong Collection, 1862-2002.** Neatly arranged in mounts in a Scott album, a few early used issues, with first two sets complete less 96c Bister, also the 1876-80 Surcharges (Scott 29-35), then jumps to the King George V issues, with the first set complete mostly used though the key \$5.00 and \$10.00 stamps are unused, also the King George VI Definitives complete unused, the QEII are complete unused, incl. all the definitive sets and souvenir sheets, also the first two Postage Due sets, unused are all original gum, with the later issues Mint N.H., nearly all Fine-Very Fine E. 1,000-1,500
- 3824 ★ **British Post Offices in China Accumulation.** Over 400 unused stamps neatly laid out in a stock book, incl. both the first and second issue, though heavier in the first issue, quantities up to 28, with \$3.00 (17), \$5.00 (19) and \$10.00 (21), all with original gum, a spot check shows a few to be Mint N.H. (all cataloged as hinged), largely Fine-Very Fine, a remarkable holding, the Scott Retail is about \$63,000.00, while the Stanley Gibbons value approaches £60,000..... E. 10,000-15,000
- 3825 ★ **Iceland Officials Collection, 1873-1936.** On hingeless album pages, appears to be complete by Scott, with the first stamp represented by an imperf single, also incl. No. O50a, all but the first stamp with original gum, a few minor flaws, otherwise Fine-Very Fine, with A.P.S. certificates for Nos. O27 and O51, Scott Retail about \$3,900.00 E. 500-750
- 3826 ☒ **Iceland Postal Stationery Collection, 1879-1939.** About 120 items on exhibition pages, plus a few uncounted modern, just about all different (often times there is a mint and used of the same item), incl. postal cards, intact mint reply cards, letter cards and printed matter cards, incl. several of the "Gildi" overprints, also a proof of the first postal card and a cut out design of the 1939 Posthorn, Fine-Very Fine E. 500-750
- 3827 ★ **India Collection, 1854-2000.** In a Scott album, very comprehensive, in fact every space in the front-of-the-book is filled, the early issues a mix of unused or used, incl. some higher-catalogue stamps, the key King Edward VII 25r is unused, from about 1921 on it is all unused, with the later issues Mint N.H., also Officials and other Back-of-Book, with the exception of a small number of early issues the collection is Fine-Very Fine..... E. 1,500-2,000
- 3828 **India Collection.** Mostly used collection in three albums from the early issues to the 1990s, plus Convention States, generally lacking the high values, some duplication, there are also many covers, postcards and Postal Stationery throughout, some unused incl. better such as Chamba 1943 King George VI 1r-25r, mixed condition E. 750-1,000
- 3829 **Indian Feudatory States Lot.** In a stockbook, a couple hundred unused or used stamps from a variety of States, nearly 200 Court Fee stamps also from a wide range of States, plus a few India stamps and covers and a little Burma and Nepal, mixed condition..... E. 200-300
- 3830 ★ **Iraq Complete Collection, 1918-2002.** Unused in a Scott album, contains every major Scott number incl. 1931 25r Violet and corresponding Official overprint, also has 1918 Mesopotamia regular issue and Official sets (the Official set is used), all of the difficult sets from the 1990's are present, incl. some not listed in Scott such as the 1990 World Cup souvenir sheet and the 1995 250f on 500f, 2,500f and 5,000f, the more modern issues are all Mint N.H., Fine-Very Fine, an especially challenging country to try to complete E. 1,000-1,500

- 3831 ★ **Ireland Complete Collection, 1922-2006.** In seven White Ace albums, every space is filled incl. all four Seahorse sets and modern souvenir sheets and full sheetlets, early issues mostly hinged, from 1960 on it appears to be Mint N.H., Fine-Very Fine E. 1,000-1,500
- 3832 **Israel Miscellaneous Lot.** Several dozen diverse items, incl. a few Turkey stamps with Jerusalem cancels, a couple interim period incl. Safed local on cover, flight covers, early stamps incl. 1948 New Years set in vertical gutter pairs, Revenue stamps in blocks, and more, largely Fine-Very Fine E. 500-750
- 3833 ★★ **Israel Small Lot.** Mostly Mint N.H. early tabs, incl. #C1-6, also the 1949 souvenir sheet, others with catalog values to \$70.00 (No. 37), not counted in the catalog value are used No. 15 with full tab and hinged No. 31-32 tête-bêche pair and gutter pairs, No. 23 and 24 each with a lightly toned perf in the tab, otherwise Fine-Very Fine, Scott Retail 840.00
- 3834 **Israel, Palestine and Judaica Accumulation.** Twelve binders of Palestine stamps, covers incl. forerunners, town cancels with Palestine stamps, inbound mail, several WWII Field Post Office covers, postcards, Palestine Revenue stamps used on documents, various Judaica items, etc., worth a close look E. 400-500
- 3835 ☒ **Israel Cover Lot.** Probably over 100 items, incl. forerunners, with various country's offices in the Ottoman Empire, as well as Turkey stamps (with some off cover cancels), some early Palestine covers, WWI and WWII censored, interim period and some Israel First Day covers, Fine, worth taking a look E. 200-300
- 3836 ☒ **Italy - Republic of Venice, Early Postal History.** Three 3-ring binders containing 65 covers, earliest is 1409 and latest is about 1591 (one later exception is 1765 letter from Alois Mocenico IV, the Doge of Venice, with lead seal), each beautifully mounted on exhibit page and with brief explanation of origin and destination, fantastic range of destinations incl. Alexandria (1419 and 1420), Damascus, some inbound such as 1464 use from Germany to Venice, another from Candia (Crete) to Pera (Turkey), 1429 and 1479 from Syria to Venice, the 16th Century mostly from Florence but also some from Corsini correspondence to England, fantastic range of guild and other markings, seals, etc., overall in wonderful condition
VERY FINE. A FANTASTIC COLLECTION OF 15TH AND 16TH CENTURY ITALIAN POSTAL HISTORY. THESE COVERS, USED WHEN ITALY WAS A MAJOR MARITIME TRADING CENTER, ARE AN EXCELLENT WINDOW INTO THE BIRTH OF POSTAL DELIVERY SERVICE.
Also included are five pieces with Lombardy-Venetia Railway and Telegraph stamps from 1859-67 E. 5,000-7,500
- 3837 ★ **Italy 1924-25, Advertising Label Stamps.** Over 50 unused or used stamps, a few multiples, three full sheets and one cover, better stamps incl. unused 25c Tagliacozzo and 50c Coen, used incl. 25c Piperno, 50c Tagliacozzo and 1L Columbia, sheet incl. 15c Columbia, unused with original gum, just slightly mixed quality, mostly Fine E. 1,500-2,000
- 3838 **Japan Miscellaneous Group.** With 19th Century used, some genuine stamps and many forgeries, later mint stamps, some used Postal Cards and a few covers, mixed condition.. E. 300-400
- 3839 **Japan Collection.** Scott album pages of unused and used stamps, starts with 1875 and goes thru 1960's, few better are represented but almost all unused are hinged on pages, range of issues, overall Fine-Very Fine E. 200-300
- 3840 ★★ **Japan, Souvenir Sheets.** 1940s and 1950s souvenir sheets, incl. several National Parks (usually with folder), four 1948 Beauty and two 1949 Moon and Geese, also a few Athletic Meet se-tenant strips or blocks, most are Mint N.H., there are some faults incl. a few with mild toning, Fine-Very Fine appearance, the Scott Retail is about \$3,800.00 . E. 500-750
- 3841 ★ **Jordan Collection, 1920-1982.** In a Scott album, some early overprints incl. sets, virtually complete from 1924 on incl. souvenir sheets, also comprehensive Back-of-Book incl. Air Posts, Postage Dues, Postal Tax and Palestine Occupation, original gum except the high values of the 1933 Pictorial set are no gum, most of the modern is Mint N.H., Fine-Very Fine E. 750-1,000
- 3842 ★ **Korea Small Lot, 1900-1903.** Consisting of 1900-01 Definitives complete unused set of thirteen values, plus extra 2ch and 6ch, the 1903 Falcon set complete, the two high values used, all original gum except 15c Falcon, on the 1900 Issue, the 15ch has a tear and the 1wn has a thin and pulled perfs, some others with small faults, Fine appearance E. 500-750
- 3843 ★ **Kuwait Collection, 1923-1988.** Unused on Scott pages, appears to be complete less only one minor set from 1983, incl. Air Post, Postage Dues and Officials, the early issues are generally lightly hinged, from 1970 Mint N.H., Fine-Very Fine E. 750-1,000

- 3844 ★ **Madagascar, British Consular Mail Collection.** 23 different stamps (plus one not counted), three are used with red diagonal mark, better values incl. Scott Nos. 11 (used) and 12, some with original gum in the corner, usual small faults (mainly thins), Fine-Very Fine appearance, Scott Retail 7,665.00
- 3845 ★ **Malayan States Collection.** In a Scott album, all States well represented, also incl. Strait Settlements and the modern Malaysia to 1996, while generally lacking the most expensive stamps, it is well filled with desirable mostly unused stamps, many complete sets, nearly all with original gum, some Mint N.H., the vast majority Fine-Very Fine. E. 3,000-4,000
- 3846 **Malayan States Collection.** Mostly used collection in three albums, incl. Straits Settlements, the Malayan States and modern Malaysia, hundreds of stamps with some duplication, plus there are covers scattered throughout as well as additional binder containing over 50 Straits Settlements covers, mixed condition..... E. 750-1,000
- 3847 ★ **Maldiv Islands Complete Collection, 1906-1992.** In two albums, all of the Scott-listed stamps and souvenir sheets are present, plus some unlisted such as 1960 25r, 50r and 100r (these are Mint N.H.), 1972 Dinosaur souvenir sheet and the 1974 Churchill set imperforate, the earliest issue are lightly hinged, later are Mint N.H., Fine-Very Fine E. 400-500
- 3848 ★ **Malta Collection, 1860-1995.** Unused on Scott pages, lacking only the rare 10sh St. Paul for completion, plus there are several varieties, incl. many of the different shades of the 1860-78 ½p Queen Victoria, also of note is 1922 5sh "Self-Government" overprint with broken scroll (SG 113a), Back-of-Book issues as well, nearly all with original gum, modern issues Mint N.H., Fine-Very Fine E. 1,000-1,500
- 3849 ★ **Mauritius Collection, 1848-1980.** On Scott pages, incl. some early used high-catalogue stamps such as 1p and 2p Intermediate Impressions, 2p Worn Impression, two 2p Lapirot printings, even the rare 2p Sherwin printing (B.P.A. certificate states repaired), later 19th Century well filled incl. some better unused, the 20th Century is complete unused less the 1924 50r, with the latest issues Mint N.H., early issues in typical mixed quality, overall a Fine collection E. 1,500-2,000
- 3850 ☒ **Mexico Lot.** Small but interesting group of stamps and covers, the covers incl. some First Issue, 1848 "Vera Cruz" boxed handstamp during the Mexican-American War, two 1901-02 registered covers from the Parral Mines Ltd. to England (with interesting letters), a few miscellaneous stamps, 1864 Eagle essay, 1895 50c "Official" proof overprint (Mepsi certificate) and more incl. a few banknotes, Fine E. 300-400
- 3851 ★ **Monaco Accumulation.** Mostly unused stamps in two albums and eight stock books, also some loose, from the first issues to the late 1990's, includes modern souvenir sheets, also some France incl. 19th Century covers, early issues in mixed condition, the later material is Fine-Very Fine..... E. 500-750
- 3852 P **Monaco Proofs and Imperforates, 1946-1956.** Incl. a set of 1946 F.D.R. deluxe proofs, 1947 Philatelic Exhibition collective deluxe proof, five different Large Die Trial Color Proofs of the 1956 Wedding set, a few other deluxe proofs incl. two France and one Morocco, imperfs incl. two sets of the 1949 UPU and a set of the 1956 Wedding, imperfs are Mint N.H., Fine-Very Fine E. 300-400
- 3853 ★ **Music Topical Collection.** Mounted on exhibit pages and some loose, value in early 20th Century Europe, particularly France, Germany and Austria, with mint stamps, imperforates, covers, Proofs incl. several France Deluxe Proofs, Czechoslovakia 1934 Music souvenir sheets, also some 19th Century stamps such as Finland No. 2 with P.F. certificate (thin), covers incl. U.S. Civil War patriotic and a stampless cover addressed to Francis Scott Key, the 20th is usually Fine-Very Fine..... E. 1,000-1,500
- 3854 ★ **Nepal Collection, 1881-2000.** In a Scott album, incl. the first three issues unused (with Geoffrey Flack certificates), other unused and used 19th Century incl. multiples and plate studies, the period from 1907-2000 is complete unused (mostly Mint N.H.) incl. Air Posts and Officials, mainly Fine-Very Fine E. 500-750
- 3855 **New Brunswick Balance.** Most of the value in the 1851 Issue used, incl. 3p (three), 6p and two 1sh, also reprints incl. 6p and 1sh in horizontal pairs, 1860-63 Issue unused incl. three blocks, mixed condition E. 1,000-1,500
- 3856 ★ **Newfoundland Collection Balance.** Mostly unused, a few stamps from the 1857 and 1860 Issues, after 1861 it is very well filled and generally lacking only the rare Air Post stamps, also included are some varieties, Proofs and some better flight covers, Back-of-Book incl. not only Air Post and Postage Dues, but also Revenues and Postal Cards, earlier issues in mixed quality, the later material is mainly Fine-Very Fine..... E. 2,000-3,000

- 3857 ★ **New Republic Collection, 1886-1887.** 117 stamps, thirteen of which are used, contains all major Scott numbers except Nos. 1A, 51 and 65, the First Issue also collected by the different dates incl. on the higher values, the used stamps often duplicate a mint example, otherwise practically no duplication, many with original gum, some small faults, but largely a Fine lot of this challenging country, three P.F. and one A.P.S. certificate accompany, Scott Retail for the basic stamps is probably over \$10,000.00 E. 2,000-3,000
- 3858 ★ **New Zealand Collection, 1855-1999.** On album pages, early issues mainly used and incl. Scott Nos. 2, 3 (neatly repaired) and 10 (thin), all three with certificates, other useful Queen Victoria Heads imperforate and perforated, later 19th Century incl. 1878 2sh and 5sh used, the 20th Century is mostly unused and well-filled, particularly after 1922, a little Back-of-Book, later issues Mint N.H., majority Fine-Very Fine E. 1,500-2,000
- 3859 ★ **North Borneo and Related Areas Collection.** In an album, not only North Borneo, but also Labuan, Brunei and Sarawak, contains many of the desirable unused sets from all areas, plus some varieties, Brunei is complete thru 2006 less only a few of the rare Japanese Occupation overprints, most with original gum, generally Fine-Very Fine E. 3,000-4,000
- 3860 ★ **North West Pacific Islands, Collection.** 43 stamps, seven of which are used, incl. three £1 (one used), Fine-Very Fine E. 500-750
- 3861 ★ **Nova Scotia, Balance.** About 30 items, much of the value in the 1851-57 Issue, incl. 1p (two, one unused), 3p (three, two unused), 6p (two) and 1sh (two), 1860-63 Issue complete in both Yellow and White paper, some blocks incl. a block of 24 of 8½c with three imprints, some proofs and a few Revenue stamps, mixed condition. E. 1,500-2,000
- 3862 ★ **Oman Collection, 1944-1994.** Unused on Scott pages, starts with the Muscat issues from 1944-61 which are complete less only the 1955 1½a on 1½p Green, Oman issues start in 1966 and are complete less a couple insignificant sets from the 1990's, includes the scarce 1978 Surcharge set of three both unused (lightly hinged) and used, plus an extra used copy of the 40b on 150b, all souvenir sheets as well, most are lightly hinged through 1971, thereafter mainly Mint N.H., Fine-Very Fine E. 1,000-1,500
- 3863 ★★ **Pakistan Complete Collection, 1947-2007.** Mint N.H. in a Scott album, incl. souvenir sheets, Officials and Bahawalpur (without the 1947 Provisionals), every major Scott number is present, with a few varieties as well, also complete Bangladesh from 1974-2001, spot check shows all to be Mint N.H., Fine-Very Fine E. 400-500
- 3864 ★ **Palestine Collection, 1918-42.** On Scott pages, essentially complete with all major Scott numbers present, a few varieties incl. No. 3a (toning), the 1927-42 Definitive set is Mint N.H., others mostly lightly hinged, Fine-Very Fine E. 200-300
- 3865 ★ **Poland During World War II Collection.** With the General Government issues, Exile Government in Great Britain, Warsaw Uprising, locals, Field Post and Polish Corps Abroad, incl. a good showing of Polish Corps in Italy incl. souvenir sheets, Fine-Very Fine E. 400-500
- 3866 ☒ **Portugal, 1915, Red Cross Franchise Stamp.** Lot of unused stamps, covers and cards, several unused stamps incl. shades, two blocks and two with the green overprint, two unused Postal Cards, and eight used cards or covers, six of which are prisoner-of-war mail sent from the Azores to Germany, Spain or Switzerland, Fine lot E. 200-300
- 3867 ★ **Portuguese Colonies Collection.** Offered intact as received, a remarkably comprehensive mostly unused collection in two Scott Specialty albums, all Colonies except Timor, high degree of completion, some Colonies complete, others are missing only a handful of stamps, there are additional pages with errors and varieties, numerous scarce and elusive stamps are present, overall condition is much better than usual, most stamps have original gum and are Fine or better, the collector neatly mounted everything in clear mounts, making for an especially nice presentation, our estimate is conservative as the total Scott Retail value is about \$70,000.00, with some unlisted items not counted E. 10,000-15,000
- 3868 ★ **Prince Edward Island Collection.** Mostly unused, 1861 Issue incl. two unused 2p plus one on cover, 3p and 6p both used and unused, 1862-65 Issue in various shades, plus a complete sheet of the 4½p, some Proofs incl. 1862 1p and 2p Die Proofs in Black and a set of twelve different colors of the 6p Reprint Proof, somewhat mixed condition E. 1,000-1,500
- 3869 ☒ **Puerto Rico Cover Group, 1861-1885.** Six covers and three fronts on lot cards with write-ups, six are stampless, one is locally addressed (Moca), others to U.S., markings incl. Ship, Forwarders, red British circular datestamp, three with Cuban stamps, Puerto Rico circular datestamp and oval official handstamp, mixed condition, overall a Fine lot E. 300-400

- 3870 ★★ **Qatar Collection, 1957-1999.** Complete except for some of the 1966 Surcharges and the 1972 10d and 25d Definitives (Scott 291A, 291B), incl. souvenir sheets and imperforate sets, does have some of the 1966 Surcharges such as 50d-10r Definitives Mint N.H., plus some used, as well as Boy Scouts, JFK and others (incl. souvenir sheets), some sets listed in SG but not Scott, the 1961 Set and Olympic Overprints are lightly hinged, spot check shows all others to be Mint N.H., Fine-Very Fine, an unusually comprehensive collection of this increasingly popular country E. 750-1,000
- 3871 **Romania Lot.** Over 100 mostly 19th Century stamps on album pages, sales sheets and stock cards, some Moldavia-Walachia issues, much is Prince Carol imperforate issues, incl. unused stamps, shades and varieties, some later items as well, a few covers and Postal Cards, slightly mixed condition E. 300-400
- 3872 ★ **Russia Collection, 1865-1992.** In three Scott Specialty albums and two Davo hingeless albums for the more recent issues, the period from 1980-92 is very well filled (Mint N.H.), the earlier period is a little more scattered, with a mix of unused and CTO, Fine E. 500-750
- 3873 ☒ **Russia Cover Lot.** 25 covers or cards, with some from the 1860s and 1870s incl. two and three-color frankings, a multicolored advertising, three Army of the Northwest and one Offices in Turkey with Wrangel issues, one 1917 free frank with Oil Tanker *Elena* violet handstamp, a 1928 postcard with Grozny Oil Field or Industrial Mine cancel, one Air Post cover, and an unused 5k Blue entire with the indicia inverted in the bottom left corner (ex Faberge), overall a Fine lot that includes some scarce items E. 500-750
- 3874 ★ **Russia Zemstvo Collection.** Old-time collection on quadrille pages, over 400 mostly different from fifteen districts, a few are used, some errors noted, mixed condition E. 2,000-3,000
- 3875 ★★ **Saar 1947 Overprints Specialized Group.** Incl. a complete set of the First Printing, plus some varieties, also ten blocks of various sizes showing errors or varieties, incl. 10c on 2pf block of six, double surcharge, one albino, 60c on 3pf pair with inverted surcharge, 2fr on 12pf pair, one without surcharge, and more, most are identified with Staedel numbers, Mint N.H., Fine-Very Fine E. 500-750
- 3876 ★ **Scout Topical Collection.** On stock pages and sales sheets, most is post-war through the 1980s, with unused sets and souvenir sheets, does incl. all three of the Thailand Semi-Postal overprint sets from 1920, many Mint N.H., Fine-Very Fine..... E. 500-750
- 3877 ★ **Seychelles Complete Collection, 1890-1982.** All unused on Scott pages, every space is filled incl. Postage Dues, original gum, latest issues Mint N.H., Fine-Very Fine E. 400-500
- 3878 ★★ **Singapore Collection, 1948-2001.** Virtually complete collection (lacking only a couple Postage Due sets) in two Lighthouse hingeless albums, incl. King George VI definitive in both perfs and all souvenir sheets incl. 1969 Sesquicentennial, the two King George VI sets are lightly hinged, spot check of other better items (incl. the 1948 Silver Wedding) are Mint N.H., Fine-Very Fine E. 750-1,000
- 3879 ★ **Sudan Collection, 1897-2008.** Mostly unused on Scott pages, major numbers are complete except for a few Official stamps, incl. the 1970 withdrawn set and some varieties on the 1992 Surcharges, Officials and Military Officials incl. the perfin, the more modern issues are Mint N.H., Fine-Very Fine E. 500-750
- 3880 ☒ **Switzerland Stampless Covers.** 28 covers, all but four are on sale pages with write-ups and Winkler numbers, nine are Basel from 1769-73, others are 19th Century incl. two fancy Militaire Ticino handstamps, one 1840 cover with Lengnau handstamp and Zollamt/Lengnau in oval pasted over top, quite clean with most Very Fine.... E. 400-500
- 3881 **Switzerland Pioneer Air Post Collection.** Consisting of eight of the eleven issued stamps (missing Aarau, Liestal and Sitten), used, all but two are tied on piece and all but one shows the entire flight cancel, a few minor imperfections, otherwise Fine, Michel value... € 7,600
- 3882 ★ **Thailand 1920 Boy Scout Overprint Lot.** Incl. First Overprint (B12-B17) both original gum and used, the other two sets (B18-B23, B24-B30) original gum, stamps appear Fine but on some backs are affected by hinge stains or toning, Scott Retail about \$2,400.00.... E. 300-400
- 3883 ★ **Togo (British) Collection, 1914-1916.** Mostly unused on Scott pages, First Setting complete to 40pf plus also the 80pf, also ½p and 1p Surcharges, Second Setting with the two surcharges, 20pf and 30pf, also used blocks of four of 20fp, 25pf and 30pf, Third Setting with 5pf, both King George V overprint sets and a few varieties, also incl. is the 1915 Cameroun British Occupation set complete, a few minor flaws, mainly Fine-Very Fine, five certificates accompany E. 500-750

- 3884 ★ **Tonga Collection, 1886-2005.** Essentially complete and nearly all unused in a bulging Scott album, every space is filled, incl. Postage, Air Post, Air Post Officials (first set Mint N.H.), Officials and Niuafoou, very high percentage is Mint N.H., Fine-Very Fine, not an easy country to assemble a complete collection E. 750-1,000
- 3885 ★ **Trieste and A.M.G. Collection.** On Bush pages in two binders, mostly specialized material from American, French and German military occupation, as well as a little of the Trieste Zone A overprints, loaded with errors, varieties and multiples, many Revenues, some covers, three Proofs, more, incl. numerous errors on the Bari "Wolf" stamp, Trieste incl. several of the inscription blocks of five, overall a Fine-Very Fine collection that should be carefully examined E. 1,000-1,500
- 3886 ★ **Trucial States Collection.** On Scott pages, with complete Abu Dhabi, complete Dubai with some of the Scott-unlisted sets (most of these listed in Gibbons but a few J.F.K.-related are unlisted in both), Fujaira 1964-66 issues incl. some imperforate, also the 1961 general Trucial States set, some are Mint N.H., Fine-Very Fine E. 400-500
- 3887 **Turkey Group with Cancel Interest.** Several dozen mostly used items, incl. First Issue, 1865-76 Surcharges, 1917 Overprints tied on piece, plus stamps from related areas such as Thrace, better cancels noted incl. used in Greece and Egypt, also six covers from the early 20th Century, a Fine lot for the specialist E. 300-400
- 3888 ★★ **United Arab Emirates Complete Collection, 1972-2003.** Mint N.H. on Scott pages, all stamps and souvenir sheets from the period are present, incl. the unissued 1975 Swimming and 1977 6th National Day sets, Very Fine E. 750-1,000
- 3889 ★ **Vatican City Unused Lot, 1929-1939.** Lacking only the 1934 Provisionals and a couple low values from the 1936 Press Conference set, incl. Back-of-Book, most are lightly hinged, however the key 1935 Judicial Congress (No. 41-46) is Mint N.H., also some uncounted items such as some modern sets and three covers, one which bears a complete First Issue set (incl. Special Delivery), the other two are commercial mail franked with Lira values of the 1933 Issue, Fine-Very Fine, Scott Retail is about \$1,500.00 E. 300-400
- 3890 ★ **Worldwide Accumulation.** Many hundreds of unused or used stamps on lot cards, stock-cards, a few stockbooks, album pages and some stock pages, a large portion is from Europe, but that also incl. Colonies, Occupation issues, Used Abroad, as well as Eastern Europe, plus there is some Middle East and other areas, many mint sets and better values, loaded with saleable \$50.00-\$400.00 cataloging items, some errors and varieties, etc., much is Fine-Very Fine E. 7,500-10,000
- 3891 **Worldwide Collection, 1840-1959.** Housed in seven Scott International albums, four of which go to 1940, the other three are 1941-1959, plus there are single country albums of Hungary and Ghana, the Scott albums are exceedingly well filled with unused or used stamps from all parts of the globe, incl. many complete sets, mainly Fine. E. 4,000-5,000
- 3892 ★★ **Worldwide Collection.** To about 1990 housed in 33 Scott International albums, virtually all of the value is focused on new issues bought in the 1970s and 1980s, plus a few mint sets from the 1960s, all areas covered, the best by far is People's Republic of China, which incl. 1963 Panda, 1964 Flowers, 1972 Ships, 1972 Red Flag Canal and 1973 Panda sets, plus other items such as 1979 Flower souvenir sheet, nearly all are in black mounts with the stamps Mint N.H., Fine-Very Fine, the lot also incl. two boxes of miscellaneous, with unmounted material, a U.S. modern plate block collection and some low-end used, the replacement value of the stamps and albums would be multiples of our estimate E. 2,000-3,000
- 3893 ★ **Worldwide Lot.** Several dozen items, mainly better Western Europe 20th Century unused sets and singles, such as Austria 10sh Dollfuss, WIPA souvenir sheet and a set of Renner souvenir sheets, Switzerland PAX set and more, a few 19th Century incl. Bavaria No. 1 used with a P.F. certificate, other areas such as Japan 1916 10s Heir Apparent, slightly mixed condition, much is Fine-Very Fine E. 2,000-3,000
- 3894 **Worldwide Group of Specialized Collections.** A dozen or so little specialized collections of elusive areas, such as early Afghanistan, Albania, Bosnia & Herzegovina incl. cancels and proofs, Czechoslovakia WWII locals, Fiume incl. covers, France Specimen overprints, Honduras Air Post Officials, Italy "B.L.P." overprints, Saudi Arabia, Sweden locals, Thailand cancels, Venezuela 1896 Map issue incl. tête-bêche pairs, and more, many are on album pages, mixed condition, needs close examination E. 2,000-3,000
- 3895 **Worldwide Intriguing Lot.** Non-Scott listed material, such as revenues (incl. on documents), proofs, essays, artist's drawings, errors, varieties, labels, ephemera, etc., hundreds of items from all over the world and all time periods, definitely worth careful scrutiny ... E. 1,500-2,000
- 3896 **First Issues of the World Collection.** In a homemade album, mostly Europe and Latin America, but also other areas such as Iran (first four stamps with Sismondo set certificate) and China, mostly used, plus there are over 50 Greece Hermes Heads and a few miscellaneous items, mixed condition, a few certificates accompany E. 750-1,000

- 3897 ★ **Worldwide Balance of Consignment.** Mostly unused in ten albums or binders, better areas incl. Canada with 1898 2c Imperial Penny Post imperforate pair, 1908 Tercentenary set, a 50c Bluenose and a couple imperforate between pairs from the 1928 Issue, also France incl. 1936 50fr Air Post, a few Russia Air Post sets, modern Great Britain incl. gutter pairs, and more, much is Mint N.H. and Fine-Very Fine E. 750-1,000
- 3898 **Worldwide 19th Century Collection.** Hundreds of stamps stuck down in a very old French album (split spine), from all parts of the world, higher catalog stamps are present but condition is very mixed so inspection is required E. 400-500
- 3900 **Worldwide Group.** 58 items which were originally sold at a mail sale, but subsequently received negative certificates (mostly Sismondo) and were returned, some were forged stamps or cancels, but most were returned for faults, repair, or misidentification, with these still having reasonable value, inspection essential E. 400-500
- 3901 ★ **Worldwide Mostly Unused Group.** Much is British Commonwealth, incl. Australia Kangaroos and King George V Heads, early Bermuda, various King Edward VII tablets "Specimen" overprints, a little Asia incl. Indonesia blocks of four, and more, some are Mint N.H., mostly Fine-Very Fine E. 400-500
- 3902 ★ **1949 UPU Collection.** Unused collection incl. the British Commonwealth Omnibus series complete (most lightly hinged), appears to have all the European issues incl. the Berlin set (Mint N.H.), plus sets from other parts of the globe, Fine-Very Fine E. 300-400
- 3903 **Worldwide Balance of Consignment.** Filling two boxes, thousands of unused and used stamps on stock pages, album pages, stockcards, etc., from a wide range of countries and periods, also some covers, mixed condition E. 200-300
- 3904 ★ **Worldwide Accumulation.** Four three-ring binders containing stock pages of unused and used stamps, some nice British Commonwealth such as some 1937 and 1946 Omnibus issues, some Liechtenstein, Netherlands, Russia, Ukraine, Germany and some Areas, many others, also some United States, overall Fine-Very Fine E. 200-300
- 3905 **Worldwide Forgeries.** Several hundred items, incl. forged stamps, overprints and cancels, as well as altered, cleaned cancels and added to cover, from crude to very convincing, a large number with certificates E. 200-300
- 3906 ★ **Worldwide Balance.** Seven binders of mostly unused from the 1970s, though some earlier, incl. complete sets and part sets, range of areas incl. Thailand and Middle East, much Mint N.H., Fine-Very Fine E. 150-200
- 3907 **Worldwide Cut Square Collection.** Many hundreds in seven binders, cut squares from envelopes or wrappers, from 19th Century and early 20th Century, five binders are British Commonwealth incl. Canada and Indian States, other two are Europe and Latin America, most are cut large and with Very Fine appearance E. 150-200
- 3908 ☒ **Worldwide Cover Accumulation.** Many hundreds (probably over 1,000) from pre-stamp to about 1950, much is Europe, incl. colonies and Eastern Europe, but also South America, Middle East and other areas, wide range of commercial and philatelic usages, also postal stationery incl. unused, inspection will prove worthwhile E. 3,000-4,000
- 3909 ☒ **Worldwide Cover Lot.** Over 50 items, quite varied, with 19th Century including some Russia and other European origins, Transvaal, also 20th Century which is mainly Zeppelin and flight covers, incl. the three German "Polar-Fahrt" on separate flown covers and U.S. \$1.30 on a flown cover, also some Japan and a couple other Asia, mixed condition E. 750-1,000
- 3910 ☒ **Worldwide 20th Century Cover Accumulation.** A few thousand, much is commercial mail from the 1930s-1970s, incl. many WWII censored and a few P.O.W., also some large correspondences incl. one from Papua New Guinea starting in the 1950s, some philatelic items as well, largely Fine-Very Fine E. 500-750
- 3911 ☒ **Worldwide Postcard Collection.** Over 800 housed in four old French postcard albums, most are used picture postcards sent to France from various countries around the globe in the early 19th Century (1900-1915), most notably from French Colonies in Africa or Caribbean, with several from Senegal, French Sudan, Martinique and Guadeloupe, also some from the Middle East, incl. Egypt and Algeria, other parts of the world incl. Europe, plus there is a group that was sent to **Canton, China** from a wide range of countries, Fine E. 500-750
- 3912 ☒ **Worldwide Postcards.** Many hundreds from the early part of the 20th Century, incl. both unused and used, strongest area is France, with a wide variety of topics, also some French Colonies, various other European countries, Canada, and other areas, Fine-Very Fine E. 300-400

END OF SALE — THANK YOU

Bid Form—15% Premium Sale

Sale 1042
Tues.-Wed., April 16-17, 2013

1

Please provide the following information:

NAME

ADDRESS

CITY/STATE/ZIP

TEL. (DAY) FAX

E-MAIL

PADDLE #

Do not write in box

2

Have you purchased from us in the past 5 years? ☐ YES (if so, please go to Section 3)
☐ NO (please provide a trade reference and bank information)

References:

Stamp Firm: Telephone

Bank: Account #

3

In the space provided below, enter the **lot number** from **Sale 1042** and your corresponding bid. Please use **whole dollar amounts** only and enter the **maximum bid** you wish to have us execute on your behalf, according to the **bidding increments** on other side of this form. **Your bid will NOT include the 15% buyer's premium.** We will advance the bidding at one increment over the

next highest bid; therefore, you may be awarded the lot at less than your maximum bid. Please do not use "plus" bids or "buy" bids. If you wish to bid on one lot **or** the other, indicate your "or" bid between lot number/bid entries and bracket your choices. If you wish to place a **bidding limit** on the total amount of your bids, please enter your limit in the space marked "Limit Bids".

PLEASE NOTE BIDDING INCREMENTS AND SHIPPING CHARGES (ON BACK OF THIS PAGE)

☐ **LIMIT BIDS:** Check this box if you wish to limit the total amount of your bids (not including the **15% buyer's premium**) in this sale. Your bids will be executed until your bidding limit no longer allows for additional bids. **The total amount you wish to bid is:** \$

Lot	Bid	Lot	Bid	Lot	Bid
	\$		\$		\$

4

AGREEMENT: By signing this bid form, you agree to pay for purchases resulting from your bids, in accordance with the **Conditions of Sale** printed in the sale catalogue. You also agree to pay the **15% buyer's premium, shipping costs (see reverse), and sales tax or use tax or customs duty which may be due on the total invoiced amount.** It is

understood that these bids will be executed by Siegel Auction Galleries as a courtesy to absentee bidders, but you waive the right to make any claim against the auctioneer or the firm, arising from the these bids. **You are responsible for your written bids, including any errors on your part and any additions or changes to the bids herein.**

Payment must be made by cash, check, money order or wire transfer. Credit cards (Visa, Mastercard and Discover only) can be accepted as payment but will be subject to a 3% Convenience Fee, which will be added to the total of the entire invoice (including hammer price, buyer's premium, shipping and transit insurance charges and any applicable taxes).



SIGNED TODAY'S DATE

5

Please submit your bids promptly (telephone bids must be confirmed in writing).

Mail to: Robert A. Siegel Auction Galleries, Inc.
60 E. 56th Street, 4th Floor, New York, N.Y. 10022
Telephone (212) 753-6421

OR FAX YOUR BIDS: (212) 753-6429

Shipping Instructions, Bidding Increments and space for additional bids on other side of form



Additional Bids

Sale 1042—April 16-17, 2013

Lot	Bid	Lot	Bid	Lot	Bid
	\$		\$		\$

Shipping and Transit Insurance

We will be pleased to arrange for shipping and transit insurance for purchases in this sale (except those described as “floor sale only”). To expedite billing and delivery of lots to hundreds of buyers per sale, we use standard charges for postage and insurance, based on the package weight and mailing requirements (see schedule). The standard charges are sometimes slightly more or less than the actual postage or Fedex fees, but we do not include any charge for our labor or packing costs. Therefore, we ask all buyers to remit the prescribed amount for shipping charges.

Transit insurance is provided in all cases, except when the buyer has furnished us with proof that insurance coverage is effective under another policy. Proof, in such cases, will be accepted in the form of a written certificate from the insurance carrier.

You are responsible for insurance charges, which will be added to your invoice. This coverage is provided for our mutual protection against theft or loss in transit.

Bidding Increments

The auctioneer may regulate the bidding at his discretion. However, to assist absentee bidders in establishing their maximum bid for each lot, the increments shown at right will be used in most cases. We recommend that written bids conform to these increments (those which do not will be reduced to the next level).

REVISED CHARGES FOR SHIPPING EFFECTIVE SEPTEMBER 1, 2010

We have reduced the Fedex Envelope charge to \$20, reflecting the elimination of the fuel surcharge. All other charges remain the same.

Current Postage & Insurance Charges

Weight/Class	Shipping Method	Charges
Up to 2 lbs.	Fedex Envelope	\$20.00
Over 2 lbs.	Fedex Box	\$35.00*
Non-U.S.	Fedex/Courier	\$50.00**
Bulk Lots	UPS Preferred	By weight and value
These fees reflect additional Fedex charges for residential delivery, signature and fuel surcharge. *Higher fees will be charged on packages weighing more than 5 lbs. or insured for more than \$75,000. **Buyers are liable for all customs duties and clearance charges. An accurate declaration of value will be made on all import/export documents.		

1/2012

Up to \$50	\$5	\$3,000-7,000	\$250
\$50-200	\$10	\$7,000-20,000	\$500
\$200-500	\$25	\$20,000-30,000	\$1,000
\$500-1,000	\$50	\$30,000-75,000	\$2,500
\$1,000-3,000	\$100	\$75,000 up	\$5,000

1/2012

