

United States Confederate States and Foreign STAMPS & COVERS



SALE 1026 • JUNE 27-28, 2012

Robert A. Siegel

AUCTION GALLERIES, INC.

Sale 1026—Wednesday and Thursday, June 27-28, 2012

United States, Confederate States and Foreign Stamps and Covers

Live auction to be held at Siegel Auction Galleries,
60 East 56th Street (Park/Madison), 4th Floor, New York City

Lots are sold subject to a 15% buyer's premium and
any applicable sales tax (or customs duty for non-U.S. buyers)

Wednesday, June 27

Session One (lots 1001-1162) at 10:30 a.m.

Essays and Proofs.....	1001-1098
Postmasters' Provisionals, 1847 Issue	1099-1131
1851-56 Issue	1132-1162

Session Two (lots 1163-1515) at 1:30 p.m.

1857-60 Issue.....	1163-1200
1861-68 Issue, 1875 Re-Issue	1201-1248
1869 Pictorial Issue and Re-Issue	1249-1285
1870-93 Bank Note Issues.....	1286-1304
Columbian Issue	1305-1330
1894-98 Bureau Issues thru Jamestown	1331-1379
1908-12 and Later Issues	1380-1487
Air Post.....	1488-1515



Thursday, June 28

Session Three (lots 1516-1693) at 10:30 a.m.

Special Delivery, Postage Due	1516-1530
Offices in China, Officials	1531-1547
Newspapers & Periodicals thru Revenues	1548-1593
U.S. Possessions	1594-1604
U.S. Stamp Group Lots by Issue.....	1605-1693

Session Four (lots 1694-2202) at 1:30 p.m.

U.S. Stamp Collections	1694-1732
Autographs and Free Franks	1733-1743
Stampless Covers	1744-1763
Railroad, Express and Ocean Mail	1764-1776
Postmasters' Provisionals, 1847 Issue	1777-1793
1851-57 Issues	1794-1815
1861-68 Issues	1816-1838
1869 Pictorial Issue	1839-1845
1870-88 Bank Note Issues and Later	1846-1882
Air Post.....	1883-1901
Back-of-Book	1902-1920A
Civil War, Confederate States, Hawaii	1921-1954
Cover Group Lots	1955-1991
Foreign Stamps and Covers	1992-2147
Group Lots by Country, Foreign Balances	2148-2202



Pre-Sale Viewing—Monday, June 25, 10-4 and by appointment

Robert A. Siegel

AUCTION GALLERIES, INC.

60 EAST 56TH STREET, 4TH FLOOR, NEW YORK, N.Y. 10022

Phone (212) 753-6421 • Fax (212) 753-6429 • E-mail: stamps@siegelauctions.com

Catalogues, internet bidding, resources, archives and the Siegel Encyclopedia at
siegelauctions.com



Robert A. Siegel

AUCTION GALLERIES, INC.

60 EAST 56TH STREET, 4TH FLOOR, NEW YORK, N.Y. 10022
 Phone (212) 753-6421 • Fax (212) 753-6429 • E-mail: stamps@siegelauctions.com
siegelauctions.com



Scott R. Trepel
 President
strepel@siegelauctions.com



John P. Zuckerman
 Senior Vice President
jzuckerman@siegelauctions.com



Corey Long
 Vice President
clong@siegelauctions.com



Starr Tucker-Ortega
 Accounts
 stamps
[siegelauctions.com](mailto:stamps@siegelauctions.com)



Laura Melvin
 Bids and Inquiries
 laura
[siegelauctions.com](mailto:laura@siegelauctions.com)

Scott R. Trepel Principal Auctioneer (licensed by NYC Dept. of Consumer Affairs, #795952)
 Nathaniel Estes Catalogue and Digital Production

Information for Bidders

Bidding

The following means are available for placing bids:

- 1) Attending the Live Auction in Person:** All bidders must register for a paddle, and new bidders must provide references at least three business days in advance of the sale.
- 2) Live Internet Bidding:** Instructions for participating as a Live Internet Bidder are provided on the page opposite.
- 3) Phone Bidding:** Bidders can be connected to the sale by phone and bid through a member of staff. Requests for phone bidding are subject to approval (please contact our office at least 24 hours before the sale). A signed Bid Form is required.
- 4) Absentee Bids.** All bids received in advance of the sale, either by mail, fax, phone, e-mail or internet, are Absentee Bids, which instruct the auctioneer to bid up to a specific amount on one or more lots in the sale. Absentee Bids sent by phone, fax or e-mail should arrive at least one hour prior to the start of the sale session. Bids entered through Live Internet Bidding will be visible to the auctioneer during the sale. Written bids should be entered legibly on the Bid Form in the sale catalogue. E-mail and internet bids should be carefully typed and double-checked. All new bidders must provide references. We recommend calling or e-mailing to confirm that Absentee Bids sent by mail, fax or e-mail have been received and entered.

Pre-Sale Viewing

Subject to availability, certain lots (except group lots) can be sent to known clients for examination. Requests must be made no later than 7 days prior to the sale. Lots must be returned on the day received. Postage/insurance costs will be invoiced.

In addition to regular viewing, clients may view lots by appointment. Our staff will be pleased to answer questions or provide additional information about lots.

Expert Certification

Individual items offered without a PF or PSE certificate dated within the past five years may be purchased subject to independent certification of genuineness and our description. **Please refer to the Conditions of Sale and Grading Terms for policies governing certification.**

Shipping and Delivery

Procedures and charges for shipping lots are printed on the back of the Bid Form. **Bidders are responsible for all prescribed shipping charges and any applicable sales tax or customs duties.**

Price Realized

Prices realized are sent with each invoice. Bidders with e-mail will receive a Bid Results report after the sale. Session results are posted immediately to siegelauctions.com

Live Internet Bidding at Siegel Auctions

BIDDING FROM YOUR COMPUTER LETS YOU BE PART OF THE LIVE AUCTION FROM ANYWHERE IN THE WORLD!

There's **NO SUBSTITUTE** for following the auction in real time.

Live Internet Bidding lets you bid and buy as though you were right there in the saleroom.

And it's easy.

This step-by-step guide will instruct you how to register, set your browser and use the bidding interface.

Start by following the simple steps to become a registered Live Internet Bidder.

Once you've been approved for bidding, you can listen to the auction and place bids with the click of a mouse.

Registering with **STAMP AUCTION NETWORK & SIEGEL AUCTION GALLERIES**

Live Internet Bidding is managed by Stamp Auction Network (SAN).

To bid, you must be registered and approved by *both* SAN and Siegel.

To decide what you need to do, choose the description below that best fits you.



I've already registered with SAN and have been approved by Siegel for internet bidding.

I'm a Siegel client, but I'm not registered with SAN.

Go to stampauctionnetwork.com/siegel and click on "Register" at the top. Check the box for Robert A. Siegel Auction Galleries (under "R") and submit the form, indicating you are a Siegel client. Once registered at SAN, you're ready for internet bidding.

I've bid through SAN before, but this is the first time I've bid in a Siegel sale.

Then you just need to be approved by Siegel. Go to stampauctionnetwork.com/siegel and click on "Update Registration" at the top. Your SAN account information will be sent to us for approval (you might be asked for other trade references). Once approved by Siegel for bidding, you're ready for internet bidding.

I've never bid with Siegel, nor registered with SAN.

Go to stampauctionnetwork.com/siegel and click on "Register" at the top. Check the box for Robert A. Siegel Auction Galleries (under "R") and submit the form **with your trade references** (please, no family members or credit card companies as references). Once registered at SAN and approved by Siegel for bidding, you're ready for internet bidding.

Live Internet Bidding works by allowing registered bidders to observe and place bids.

Live Internet Bidding will work with any browser on both PC and Mac operating systems.

Before bidding by internet for the first time, we recommend finding a sale in progress and listening to the public broadcast or logging in as a registered bidder. This will help you develop a feel for the sale tempo and bidding interface.

Log on to the auction at stampauctionnetwork.com/siegel.

You can also log on at siegelauctions.com

When you're logged on as a Live Internet Bidder, the bidding interface shows a photo and description of the lot, the current bid (and your bidding status), options for placing competitive bids and buttons with bid increments.

- After you click on a bid amount, the auctioneer is immediately notified of your bid.
- Retracting a bid is usually not acceptable, so please bid carefully.
- If you bid and then decide to stop, the "Pass" button will tell the auctioneer you are no longer bidding.
- You can send messages to the auctioneer (for example, a request for extension).
- You can track prior realizations from the bidding screen.



"System Down" or "Lost Connection" events do occasionally happen.

If you have any problems with Live Internet Bidding please call **212-753-6421** for immediate assistance.

Conditions of Sale (please read carefully before bidding)

The property described in this catalogue will be offered at public auction by Robert A. Siegel Auction Galleries, Inc. ("Galleries") on behalf of various consignors and itself or affiliated companies. By bidding on any lot, whether directly or by or through an agent, in person, or by telephone, facsimile or any other means, the bidder acknowledges and agrees to all of the following Conditions of Sale.

1. The highest bidder acknowledged by the auctioneer shall be the buyer. The term "final bid" means the last bid acknowledged by the auctioneer, which is normally the highest bid offered. **The purchase price payable by the buyer will be the sum of the final bid and a commission of 15% of the final bid ("buyer's premium"), together with any sales tax, use tax or customs duties due on the sale.**
2. The auctioneer has the right to reject any bid, to advance the bidding at his discretion and, in the event of a dispute between bidders, to determine the successful bidder, to continue the bidding or to reoffer and resell the lot in dispute. The Galleries' record of the final sale shall be conclusive.
3. All bids are per numbered lot in the catalogue unless otherwise announced by the auctioneer at the time of sale. The right is reserved to group two or more lots, to withdraw any lot or lots from the sale, or to act on behalf of the seller. The Galleries will execute bidding instructions on behalf of clients, but will not be responsible for the failure to execute such bids or for any errors in the execution of such bids.
4. **Lots with numbers followed by the symbol ° are offered subject to a confidential minimum bid ("reserve"), below which the lot will not be sold. The absence of the symbol ° means that the lot is offered without a reserve. If there is no reserve, the auctioneer has sole discretion to establish a minimum opening bid and may refuse an offer of less than half of the published estimate. Any lot that does not reach its reserve or opening bid requested by the auctioneer will be announced as "passed" and excluded from the prices realized lists after the sale. The Galleries may have a direct or indirect ownership interest in any or all lots in the sale resulting from an advance of monies or goods-in-trade or a guarantee of minimum net proceeds made by the Galleries to the seller.**
5. Subject to the exclusions listed in 5(A), the Galleries will accept the return of lots which have been misidentified or which have obvious faults that were present when the lot was in the Galleries' custody, but not so noted in the lot description. **All disputed lots must be received by the Galleries intact with the original packing material within 5 days of delivery to the buyer but no later than 30 days from the sale date. (5A) EXCLUSIONS:** The following lots may not be returned for any reason: lots containing 10 or more items; lots from buyers who registered for the pre-sale exhibition or received lots by postal viewing, thereby having had the opportunity to inspect them before the sale; any lot described with "faults," "defects" or a specific fault may not be returned because of any secondary fault. Photographed lots may not be returned because of centering, margins, short/nibbed perforations or other factors shown in the illustrations. Lots may not be returned for any of the following reasons: the color of the item does not match the color reproduction in the sale catalogue or website listing; the description contains inaccurate information about the quantity known or reported; or a certification service grades a stamp lower than the grade stated in the description.
6. Successful bidders, unless they have established credit with the Galleries prior to the sale, must make payment in full before the lots will be delivered. Buyers not known to the Galleries must make payment in full within 3 days from the date of sale. **The Galleries retains the right to demand a cash deposit from anyone prior to bidder registration and/or to demand payment at the time the lot is knocked down to the highest bidder, for any reason whatsoever.** In the event that any buyer refuses or fails to make payment in cash

for any lot at the time it is knocked down to him, the auctioneer reserves the right to reoffer the lot immediately for sale to the highest bidder. **Credit cards are not accepted as payment.**

7. If the purchase price has not been paid within the time limit specified above, nor lots taken up within 7 days from the date of sale, the lots will be resold by whatever means deemed appropriate by the Galleries, and any loss incurred from resale will be charged to the defaulting buyer. Any account more than 30 days in arrears will be subject to a late payment charge of 1½% per month as long as the account remains in arrears. Any expenses incurred in securing payment from delinquent accounts will be charged to the defaulter. A fee of \$250.00 per check will be charged for each check returned for insufficient funds.
8. All lots are sold as genuine. **Any lot accompanied by a certificate issued by The Philatelic Foundation or by Professional Stamp Experts within 5 years of the sale date is sold "as is" and in accordance with the description on the certificate. Such lots may not be returned for any reason, including but not limited to a contrary certificate of opinion.** Buyers who wish to obtain a certificate for any item that does not have a P.F. or P.S.E. certificate (dated as above) may do so, provided that the following conditions are met: (1) the purchase price must be paid in full, (2) the item must be submitted to an acceptable expertizing committee with a properly executed application form within 21 days of the sale, (3) a copy of the application form must be given to the Galleries, (4) in the event that an adverse opinion is received, the Galleries retain the right to resubmit the item on the buyer's behalf for reconsideration, without time limit or other restrictions, (5) unless written notification to the contrary is received, items submitted for certification will be considered cleared 90 days from the date of sale, and (6) in the event any item is determined to be "not as described", the buyer will be refunded the purchase price and the certification fee up to \$600.00 unless otherwise agreed.
9. Until paid for in full, all lots remain the property of the Galleries on behalf of the seller.
10. Agents executing bids on behalf of clients will be held responsible for all purchases made on behalf of clients unless otherwise arranged prior to the sale.
11. The buyer assumes all risk for delivery of purchased lots and agrees to pay for prescribed shipping costs. Buyers outside the U.S. are responsible for all customs duties.
12. **The bidder consents that any action or proceeding against it may be commenced and maintained in any court within the State of New York or in the United States District Court for the Southern District of New York, that the courts of the State of New York and United States District Court for the Southern District of New York shall have jurisdiction with respect to the subject matter hereof and the person of the bidder. The bidder agrees not to assert any defense to any action or proceeding initiated by Galleries based upon improper venue or inconvenient forum. The bidder agrees that any action brought by the bidder shall be commenced and maintained only in a Federal Court in the United States District Court for the Southern District of New York or the State Court in the county in which Galleries has its principal place of business in New York. These Terms and Conditions shall be governed by and construed in accordance with the substantive laws of the State of New York.**

SCOTT R. TREPEL, Principal Auctioneer

Auctioneer's License No. 795952
N.Y.C. Department of Consumer Affairs
80 Lafayette Street, New York, N.Y. 10013
Telephone (212) 577-0111

Revised 1/2012

Copyright Notice

© 2012, Robert A. Siegel Auction Galleries, Inc. This catalogue in all versions, printed and electronic, is protected by copyright. The descriptions, format, illustrations and information used herein may not be reprinted, distributed or copied in any form without the express written consent of Robert A. Siegel Auction Galleries. Application for permission may be made in writing.

Grades, Abbreviations and Values Used in Descriptions

Grades and Centering

Our descriptions contain detailed information and observations about each item's condition. We have also assigned grades to stamps and covers, which reflect our subjective assessment. For stamps, the margin width, centering and gum are described and graded according to generally-accepted standards (an approximate correlation to numeric grades is provided at right). Although we believe our grades are accurate, they are not always exactly aligned with third-party grading terms or standards for all issues. **A lot may not be returned because a certification service grades a stamp lower than the grade stated in the description. Information from the P.S.E. Stamp Market Quarterly and P.S.E. Population ReportSM is the most current available, but lots may not be returned due to errors or changes in statistics or data.**

Extremely Fine Gem (90-100): The term "Gem" describes condition that is the finest possible for the issue. This term is equivalent to "Superb" used by grading services.







Extremely Fine (80-90): Exceptionally large/wide margins or near perfect centering.

Very Fine (70-85): Normal-size margins for the issue and well-centered with the design a bit closer to one side. "Very Fine and choice" applies to stamps that have desirable traits such as rich color, sharp impression, freshness or clarity of cancel.

Fine (60-70): Smaller than usual margins or noticeably off center. Pre-1890 issues may have the design touched in places.

Very Good (below 60): Attractive appearance, but margins or perforations cut into the design.

Guide to Gum Condition

Gum Categories:	MINT N.H.	ORIGINAL GUM (O.G.)				NO GUM
	 Mint Never Hinged <i>Free from any disturbance</i>	 Lightly Hinged <i>Faint impression of a removed hinge over a small area</i>	 Hinge Mark or Remnant <i>Prominent hinged spot with part or all of the hinge remaining</i>	 Part o.g. <i>Approximately half or more of the gum intact</i>	 Small part o.g. <i>Approximately less than half of the gum intact</i>	 No gum <i>Only if issued with gum</i>
Catalogue Symbol:	★ ★	★	★	★	★	(★)
PRE-1890 ISSUES	<i>Pre-1890 stamps in these categories trade at a premium over Scott value</i>			Scott Value for “O.G.”		Scott “No Gum” Values thru No. 218
1890-1935 ISSUES	Scott “Never Hinged” Values for Nos. 219-771	Scott Value for “O.G.” (Actual value will be affected by the degree of hinging)		Disturbed Original Gum: Gum showing noticeable effects of humidity, climate or hinging over more than half of the gum. The significance of gum disturbance in valuing a stamp in any of the Original Gum categories depends on the degree of disturbance, the rarity and normal gum condition of the issue and other variables affecting quality. For example, stamps issued in tropical climates are expected to have some		
1935 TO DATE	Scott Value for “Unused”					

Covers

Minor nicks, short edge tears, flap tears and slight reduction at one side are normal conditions for 19th century envelopes. Folded letters should be expected to have at least one file fold. Light cleaning of covers and small mends along the edges are accepted forms of conservation. Unusual covers may have a common stamp with a slight crease or tiny tear. **These flaws exist in virtually all 19th century covers and are not always described. They are not grounds for return.**

Catalogue Values and Estimates

Unless otherwise noted, the currently available *Scott Catalogue* values are quoted in dollars with a decimal point. Other catalogues are often used for foreign countries or specialized areas and are referred to by their common name: *Stanley Gibbons* (SG), *Dietz*, *American Air Mail Catalogue* (AAMC), *Michel*, *Zumstein*, *Facit*, etc. Estimates are indicated with an "E." and reflect our conservative valuation in dollars. Reserves will never exceed the low end of the estimate range; they will sometimes exceed Scott Catalogue value for stamps in Extremely Fine condition.

Because of certain pricing inconsistencies in the *Scott Catalogue*—for example, blocks that have no gum, the absence of premiums for Mint N.H. items, etc.—we cannot guarantee the accuracy of values quoted for multiples, specialized items and collection lots. We generally try to be conservative, but buyers may not return a lot because of a discrepancy in catalogue value due to Scott pricing inconsistencies.

Symbols and Abbreviations (see chart above for gum symbols)

⊞ Block	E Essay	pmk. Postmark	No. Scott Catalogue Number
⊞ Cover	P Proof	cds Circular Datestamp	hs Handstamp
FC Fancy Cancel	TC Trial Color Proof	var. Variety	ms. Manuscript

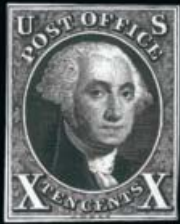

1001EX



1002EX



1003



1004



1005



1006

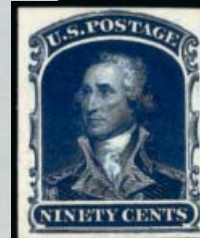

1007EX



1008EX



1010EX



1011EX



1012



1013



1009



1014

SESSION ONE (LOTS 1001-1162)
WEDNESDAY, JUNE 27, 2012, AT 10:30 A.M.

UNITED STATES STAMPS

ESSAYS, PROOFS AND SPECIMENS

- 1001 P **5c Red Brown, 10c Black Reproductions, Plate Proofs on India (3P3, 4P3).** Clear margins, bright colors, Fine(Photo Ex) 500.00
- 1002 E **Gavit & Co., 3c Franklin, 1851 Die Essay on White Glazed (11-E3e).** Complete set of all four Scott-listed colors, approximately 42 x 50mm, brilliant colors, Dark Brown and Scarlet with small thin spots at top from mount removal, otherwise Very Fine, scarce complete set(Photo Ex) 3,000.00
- 1003 P **3c Red, Ty. I, Plate Proof on India, Brushstroke Obliteration (11P3).** Margins virtually all around, fresh and bright, slight thin spot, pressed out horizontal crease, small internal break caused by the brushstroke (not unusual for this fragile paper), Very Fine appearance, with 1987 P.F. certificate..... 1,000.00
- 1004 P **12c Black, Plate 3, Imperforate on Stamp Paper (36BP4d).** Ample to large margins on crisp paper, classic Plate 3 impression, Very Fine, scarce unpriced variety, with 1982 P.F. certificate E. 500-750
- 1005 TC **30c Black, Trial Color Plate Proof on Wove (38TC5a).** Large margins to just in, natural burnishing marks in bottom margin also as typically seen, Fine 1,000.00
- 1006 P **30c Orange, Large Die Proof on India (38P1).** 44 x 45mm, off card, vivid color, Very Fine, a rare proof, this is only the second example we have offered since keeping computerized records, with 1976 P.F. certificate, listed but unpriced in Scott E. 1,000-1,500
- 1007 P **1c-90c 1857 Reprint, Plate Proofs on Card (40P4-47P4).** Rich colors, clear to large margins, Very Fine-Extremely Fine(Photo Ex) 500.00
- 1008 E **1861 First Designs Essays.** Seven items, Nos. 55P3, 56P3, 59P3 (two), 59TC1 (cut down), 61P3 (two), faults incl. last with hole and first with piece out of corner, still scarce group(Photo Ex) E. 1,000-1,500
- 1009 P **1c Blue, Large Die Proof on India, Specimen Overprint (63P1 var).** Mounted on 150 x 228mm card with red "Specimen" overprint across stamp and full imprint in brown at bottom, few light creases, otherwise Very Fine E. 500-750
- 1010 P **1c-90c 1861-66 Issue, Plate Proofs on Card (63P4, 65P4, 68P4-73P4, 76P4-78P4).** Full set of ten denominations plus the scarcer Red Lilac shade of the 24c, excellent colors and all with large to huge margins, fresh and extremely Fine.....(Photo Ex) 1,035.00
- 1011 P **1c-90c 1861-66 Issue, Plate Proofs on Card (63P4/77P4).** Complete for all Scott-listed items less the scarcer 24c Red Lilac, large margins, rich colors, 2c and 15c tiny toned spots, otherwise Very Fine(Photo Ex) 535.00
- 1012 P **3c Rose, Large Die Proof on India (65P1).** Off card, 45 x 44mm, faint "441" and "National Bank Note Co." imprint at bottom, Very Fine, with 1983 P.F. certificate 1,000.00
- 1013 E **12c Black, First Design, Plate Essay on India (69-E6d).** Block of four, full to huge margins, few toned spots, otherwise Very Fine, ex Finkelburg, Scott Retail as singles..... 1,400.00
- 1014 P **12c Black, Large Die Proof on India (69P1).** On 57 x 59mm card with full die sinkage, "National Bank Note Co. N.Y." imprint at bottom, fresh and Extremely Fine 700.00
- 1015 P **24c Red Lilac, Panama-Pacific Small Die Proof on Wove (70P2a).** Large margins, rich color, small thin spot, Very Fine appearance, scarce as only four or five were produced, this is the first we have offered since keeping computerized records 2,750.00



1015



1016



1016AEX



1017



1018



1026



1020



1021



1022EX



1023EX



1025



1027EX



1028EX



1029EX



1030EX



1031

1016 E	30c Black, First Design, Die Essay on India (71-E2a). 52 x 67mm with full die sinkage, small pencil notes at bottom and on back, Very Fine and very scarce..... 1,750.00
1016A E	90c Black, Blue, Die Essays on India, Cut to Shape (72-E5a). Both Scott-listed colors, clear margins all around, Extremely Fine, a beautiful set, ex Finkelburg.....(Photo Ex) 700.00
1017 P田	90c Blue, Plate Proof on India (72P3). Bottom left corner margin block of four, mounted on card, rich color, Extremely Fine, a beautiful and rare position block..... 250.00
1018 TC	15c Dusky Blue, Large Die Trial Color Proof on India (77TC1). 27 x 33mm, removed from card, corner crease at top right, otherwise Fine, ex Finkelburg, Scott Retail for die sunk on card..... 2,500.00
1019 E	1867 Henry Lowenberg, 1877 Philadelphia Bank Note Co., 3c Essays. Group of approximately 25 Lowenberg items (79-E) including onionskin and other papers, couple grills, couple perforated, formats include blocks, pair and singles, some faults as normal, also two blocks, eight pairs and 16 singles of Philadelphia Bank Note Co. emissions on proof paper and green bond (184-E), Fine group <i>Not illustrated</i> E. 300-400
1020 E	3c Spencer Patent, Die Essay on Stiff Yellowish Wove (79-E30d). 26 x 31mm with uncleared surrounds, struck in Black, fresh and Very Fine..... 750.00
1021 E田	1c Small Numeral, Plate Essay on Stamp Paper, Imperforate (112-E4b). Block of four in Orange Brown, original gum, top stamps h.r., large margins to clear, rich color, Fine-Very Fine, Scott Retail as singles 400.00
1022 E	1c Small Numeral, Plate Essays on Stamp Paper (112-E4b, 112-E4d). Group containing three singles and block of four of the imperforate essay and ten singles and block of four of the the perforated with grill essay, all but three singles with original gum, nice range of shades with no duplication, five of the singles with perfs touching or in on one side, others clear margins (including both blocks), few small flaws to be found but overall Fine-Very Fine, attractive group(Photo Ex) 2,065.00
1023 E田	1c Small Numeral, Plate Essay on Stamp Paper, Perforated 12 (112-E4c, 112-E4d). Two blocks of four of each, no grills in Orange Brown and Buff, grills in Dark Brown and Orange, latter two unused (no gum), Fine-Very Fine, Scott Retail as singles(Photo Ex) 1,480.00
1024 E	1869 Pictorial Issue Essays. Thirteen, incl. Nos. 112P3, 112-E4c (2), 112-E4d (3), 114-E6d (2), 115-E2c (3), 116-E1k, 122-E3, few flaws, overall Fine-Very Fine group... <i>Not illustrated</i> 1,245.00
1025 E	1c Scarlet, Die Essay on White Ivory (112-E5b). 50 x 54mm, lovely color, two small thin spots and light corner creases all well away from the design, otherwise Very Fine and scarce essay 2,000.00
1026 E	1c Carmine, Die Essay on India, Cut to Shape (112-E5d). Intense color, cut to shape as always and mounted on 25 x 33mm piece of thin paper, Very Fine and choice, a rare example of this essay..... 750.00
1027 E	2c Small Numeral, Plate Essay on Stamp Paper, Perforated 12, Grilled (113-E3e). 19 singles and horizontal pair, range of colors with some duplication in the Blue, Yellow, Rose, and Violet shades, all but two with original gum, couple Mint N.H., perfs generally close or just touching on at least one side, couple with small flaws, Fine group(Photo Ex) 1,680.00
1028 E	2c Small Numeral, Plate Essay on Stamp Paper, Perforated 12, Grilled (113-E3e). Blocks of four in Blue, Deep Green, Yellow and Rose, original gum, the Green and Blue blocks as well as a single in the Rose block Mint N.H., choice centering, fresh and Fine, Scott Retail as singles with no premium for the Mint N.H. gum(Photo Ex) 1,280.00
1029 E	3c Small Numeral, Plate Essays on India, Stamp Paper (114-E4b, 114-E6b). Single of first in Scarlet, full margins to just clear, vivid color, small India paper translucency as often found, five singles, one pair and block of four of second, original gum, three different colors with range of shades including block in the better Ultramarine, one single with sheet margin, Fine-Very Fine group, Scott Retail as singles(Photo Ex) 1,635.00
1030 E	3c Small Numeral, Plate Essays on Stamp Paper, Perforated 12, Ungrilled and Grilled (114-E6c, 114-E6d). Single example of the scarce without grill essay in Ultramarine, original gum, h.r., wide margins, Very Fine, 15 singles, pair and block of four of the grilled essay, full range of the color families from Blues to Browns, Green, Yellow and Violet with duplication, approximately six no gum, others original gum, couple small flaws, Fine group ..(Photo Ex) 2,180.00
1031 E田	3c Black Brown, Small Numeral, Plate Essay on Stamp Paper, Perforated 12, Grilled (114-E6d). Mint N.H. block of twelve, deep rich color, Fine-Very Fine, a highly exhibitable and rare Mint N.H. large multiple of this essay, Scott Retail as hinged singles \$960.00 .. E. 1,000-1,500
1032 E	3c Ultramarine, Plate Essay, Cancelled (114-E7b). On thick paper, large even margins, neat strike of "National Bank Note Co. N.Y. Sep. 27, 1869" circular datestamp, small thin spot, Very Fine appearance, with 1996 P.F. certificate(Photo, p. 10) 1,100.00
1033 E	5c Orange, Washington, Large Lettering, Large Die Essay on India (115-E1b). On 150 x 227mm card with full die sinkage, vibrant color, minor soiling, otherwise Very Fine...(Photo, p. 10) 600.00



1032



1034EX



1035EX



1036



1033



1038EX



1039



1040EX



1043EX



1041

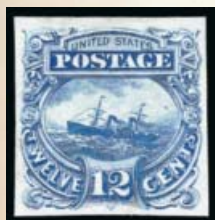

1042



1044EX



1048

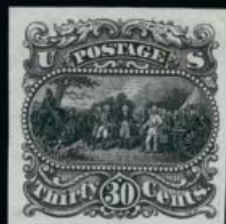

1045EX



1046EX



1047EX



1049EX

- 1034 E **5c Washington, Large Lettering, Large Die Essays on India, Bond and Glazed Paper (115-E1b, 115-E1h, 115-E1k).** One of each, first Black Brown, 40 x 65mm, separated from and hinged to original card which shows the design impression, second Blue, 35 x 41mm, third Black, 42 x 41mm, small corner thin spots away from design, overall Very Fine trio**(Photo Ex)** 1,750.00
- 1035 E **5c Washington, Small Lettering, Plate Essays on Wove (115-E2c, 115-E2d).** Eight singles, two pairs and two blocks of four of the imperforate essay, four Dull Red Violet, two Deep Red Violet, block in Green and balance in Buff, also three of the perforated essays in Blue, Orange and Buff, nearly all original gum, Fine-Very Fine**(Photo Ex)** 2,200.00
- 1036 E **10c Brown Red, Lincoln Large Die Essay on India (116-E1c).** On 74 x 78mm card with full die sinkage, imprint at bottom, deep rich color, tiny pinhole top left far from design, fresh and Very Fine 1,100.00
- 1037 E **10c Deep Orange, Lincoln Large Die Essay on Proof Paper (116-E1c).** On 150 x 201mm card with full die sinkage, some toning, otherwise Very Fine 1,100.00
- 1038 E **10c Carmine, Lincoln Die Essays on India and Proof Paper (116-E1b, 116-E1c).** Two of first, both off card and cut down, 50 x 60mm (still showing imprint) and 32 x 34mm, Deep Orange and Black respectively, Black with couple typical India paper translucencies, third item cut down to 23 x 26mm, Very Fine, Scott Retail as full size**(Photo Ex)** 3,300.00
- 1039 E **10c Black, Lincoln Large Die Essay on Proof Paper (116-E1d).** 64 x 77mm with imprint at bottom, few thin spots, Very Fine appearance 1,000.00
- 1040 E **10c Lincoln, Plate Essays on Stamp Paper (116-E1k, 116-E1l).** Single of the perforated essay in Orange, three singles, full imprint pair and two blocks of four of the imperforate essay, single and one block in Deep Green, rest in different shades from the Ultramarine family, original gum except for the Ultramarine block, disturbed on a couple, large margins throughout, couple small flaws including slight thinning on one or two, overall Very Fine, a nice group which also includes a 116P3 single**(Photo Ex)** 1,950.00
- 1041 E **12c Small Numeral, Large Die Essay on India (117-E1c).** Two, 39 x 42mm and 45 x 51mm, first still affixed to card and closest in color to listed Dark Red Brown, second Yellow, card thinning and India paper thinning respectively, Yellow also oxidized, still Fine appearance, lot also incl. block of four of No. 117P3 and pair of No. 117P4, Scott Retail as full size 2,700.00
- 1042 E **12c Dim Blue, Small Numeral, Large Die Essay on India, Cut to Stamp Size (117-E1d).** Brilliant color, small thin spot, otherwise Very Fine, ex Finkelburg 600.00
- 1043 E **12c Small Numeral, Plate Essay on Stamp Paper, Perforated 12, Grilled (117-E1e).** Seven singles and block of four, five different colors with a couple duplicated, block and three singles with perfs in, others clear, couple flaws incl. gum soak on one, Very Good-Fine**(Photo Ex)** 1,250.00
- 1044 E **24c Black on Red Salmon Tinted Paper, 30c Black on Orange Surface Tinted Paper, Plate Essays (120-E2c, 121-E1p).** Blocks of four of each, large margins, intense paper shades and crisp impressions, 24c with tiny ink spot, Very Fine pair of essay blocks, Scott Retail as singles**(Photo Ex)** 1,500.00
- 1045 E **24c Small Numeral, 30c Burgoyne, Plate and Die Essays (120-E2, 121-E1).** Eight singles, including one each of 24c Nos. 120-E2c and 120-E2e on Salmon tinted and Dull Yellowish tinted papers respectively, single cut to stamp size of 30c large die essay No. 121-E1a in Black (tiny toning spots), four of 30c No. 121-E1p each on a different paper color, finally one of No. 121-E1s, red bands overprinted, all with large margins, fresh and Very Fine group of these distinctive essays, Scott Retail as full size die essay**(Photo Ex)** 2,150.00
- 1046 E **30c Orange, Blue, Burgoyne Large Die Essay on India (121-E1a).** Two, first 69 x 49mm with imprint at bottom, second 36 x 37mm and still affixed to card which has a thin spot at top, both with radiant color, Very Fine, Scott Retail as full size**(Photo Ex)** 1,600.00
- 1047 E **90c Washington, Plate Essay on Stamp Paper (122-E2b).** Two blocks of four and four singles, blocks in Dull Violet and Red Brown, singles in Blue (two), Orange Red and Red Brown, rich colors throughout, large margins, Extremely Fine group, Scott Retail as singles**(Photo Ex)** 3,300.00
- 1048 E **[90c] Black, Vignette Only Plate Essay on Rough Pitted Thick Gray Paper (122-E4b).** 20 x 24mm, cracking thru the vignette reinforced with archival paper and nicks at edges, not surprising for this delicate and unusual paper, still Fine appearing and extremely rare, this is the first example we have offered since the Finkelburg sale in 1999 500.00
- 1049 E **90c Frame Only, Plate Essay on Stamp Paper (122-E3).** Four, including two in Blue, large margins with just one close on one side, couple typical India paper translucencies, overall Very Fine**(Photo Ex)** 840.00
- 1050 P **1c-12c, 24c-90c 1869 Pictorial, Large Die Proofs on India (112P1-117P1, 120P1-122P1).** Lacking 15c, on approximately 154 x 223mm cards with full die sinkage, 24c and 90c hybrids as always, some toning and other small flaws, otherwise Fine-Very Fine**(Photo Ex, p. 12)** 7,450.00
- 1051 P **1c-90c 1869 Pictorial, Hybrid Large Die Proofs on India (112P1-122P1).** Stamp size and mounted on 185 x 225mm gilt edged cards, originally from a sample book, rich colors, some minor card edge wear or light toning, Very Fine**(Photo Ex, p. 12)** E. 750-1,000



1050EX

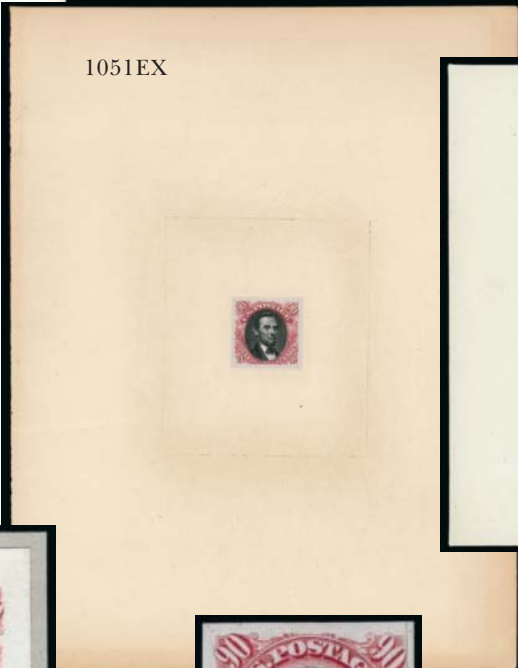

1051EX



1052



1053



1054EX



1055EX



1057EX

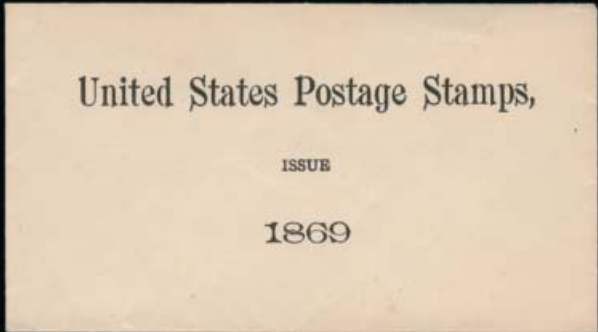

1058EX



1059EX



1060EX



1061EX



1062EX



1063EX

- 1052 P **1c Buff, Large Die Proof on India (112P1).** On 139 x 164mm card with full die sinkage, imprint at bottom, Extremely Fine..... 750.00
- 1053 P **1c-90c 1869 Pictorial, Small Die Proofs on Wove (112P2-122P2, 129P2).** Complete set, each on original gray card backing, rich colors, 1c small surface scuff above design, 2c lightly toned, otherwise Very Fine, only approximately 85 sets were produced 4,575.00
- 1054 P **1c-90c 1869 Pictorial, Plate Proofs on India (112P3-122P3, 129P3).** Complete set with both 15c types, brilliant colors, full to large margins throughout, only the 12c a bit close on one side, fresh and Very Fine set(Photo Ex) 1,205.00
- 1055 P **1c-90c 1869 Pictorial, Plate Proofs on India (112P3-122P3, 129P3).** Complete set of eleven proofs, large margins, usual small imperfections often associated with this fragile paper, otherwise Very Fine set(Photo Ex) 1,205.00
- 1056 P **1c-90c 1869 Pictorial, Plate Proofs on India, Card (112P3-122P3, 112P4-122P4).** Three sets on India and one on card, mostly large margins, some faults incl. soiling and few faded, some Fine-Very Fine*Not illustrated* E. 500-750
- 1057 P田 **1c-30c 1869 Pictorial Issue, Plate Proofs on India (112P3-117P3, 120P3-121P3).** Blocks of four, large margins, bright colors, 10c mounted on card, few trivial imperfections normally associated with this fragile paper, 24c some soiling, otherwise Very Fine.....(Photo Ex) 2,435.00
- 1058 P **1c-90c 1869 Pictorial, Plate Proofs on Card (112P4-117P4, 120P4-122P4, 129P4).** Complete set of all denominations (15c Ty. III), large margins, brilliant colors, with original envelope in which they were sold, Very Fine and choice, also incl. two 3c Essays No. 114-E6d ... (Photo Ex) 1,015.00
- 1059 P **1c-90c 1869 Pictorial, Plate Proofs on Card (112P4-117P4, 120P4-122P4, 129P4).** Complete set with two of the 15c value, both Ty. III and with different frame shades, large margins, close only at bottom of 90c and right of 3c, fresh colors, Very Fine set(Photo Ex) 1,295.00
- 1060 P **1c-90c 1869 Pictorial, Plate Proofs on Card (112P4-117P4, 120P4-122P4, 129P4).** Nearly all large to huge margins, h.r., attractive colors, Very Fine set.....(Photo Ex) 1,015.00
- 1061 P **1c-90c 1869 Pictorial, Plate Proofs on Card (112P4-122P4).** Large margins, 3c and 24c color slightly faded, 24c also has tiny thin and toned spot, Very Fine appearing set (Photo Ex) 1,015.00
- 1062 P **2c Brown, Plate Proof on India (113P3).** Two items, bottom margin strip of four with double plate no. 4 and arrow, large margins other sides, rich color, minor bend at top right and lightly creased between the pairs where once folded (most likely the whole sheet was folded in half prior to separating), also block of four in a distinctly different shade than the strip, clear to large margins, Very Fine and desirable, the strip is a rare position piece which originates from the bottom of the sheet of 300 and straddled the two panes of 150, Scott Retail with no premium for the strip format or the plate numbers(Photo Ex) 335.00
- 1063 P **15c Brown & Blue, Ty. II, Die Proof on India, Plate Proof on India (119P1, 119P3).** Die proof off card, 60 x 73mm, wrinkling and India paper translucencies or thinning, plate proofs incl. horizontal pair and two singles, large margins, bright colors, Very Fine appearance (Photo Ex) 1,030.00



1064



1065

- 1064 P **15c Brown & Blue, Ty. II, Panama-Pacific Small Die Proof on Wove (119P2a).** 27 x 27mm, rich colors, Very Fine and choice, rare Small Die Proof issued for the 1915 Panama-Pacific Exposition, only 3-5 are believed to have been made, with 2009 P.F. certificate..... 2,000.00
- 1065 P **15c Brown & Blue, Ty. II, Panama-Pacific Small Die Proof on Wove (119P2a).** 28 x 27mm, fresh colors with less of the toning than usual for these, two small thin spots, Very Fine appearance, rare Small Die Proof issued for the 1915 Panama-Pacific Exposition, only 3-5 are believed to have been made, ex Coulter, with 1983 P.F. certificate..... 2,000.00
- 1066 TC **1c-12c Black, 1869 Pictorial, Atlanta Trial Color Plate Proofs on Card (123TC-128TC).** Set of the single color proofs through the 12c in Black, full even margins, Very Fine, Scott assigns a premium for Black above the other single colors(Photo Ex, p. 14) 1,050.00



1066EX



1067EX



1068EX



1073EX



1069



1070EX



1071EX



1072EX



1078EX



1075



1077EX



1079



1076



1080

- 1067 TC **1869 Pictorial, Atlanta Trial Color Plate Proofs on Card (123TC/131TC).** Ten, including two each of 1c, 15c and 24c, four of 30c, no duplication of colors, one 15c and one 30c with margins just in, rest ample to large margins, fresh colors, Fine-Very Fine.....**(Photo Ex)** 3,300.00
- 1068 TC **90c 1869 Pictorial, Atlanta Trial Color Proofs (132TC).** Four different color combinations, large margins, one with suggestion of minor card thin, otherwise Extremely Fine.....**(Photo Ex)** 2,200.00
- 1069 E **10c Ultramarine, Jefferson Large Die Essay of Unadopted Design (150-E3a).** On 152 x 227mm card with full die sinkage, radiant color, Very Fine..... 750.00
- 1070 P **1c-90c 1870-71 National Bank Note Co., Large Die Proofs on Card (145P1-146P1, 148P1-155P1).** On approximately 152 x 224mm cards with full die sinkage, lacking 3c to be complete, few flaws incl. toned spots, otherwise Fine-Very Fine**(Photo Ex)** 3,350.00
- 1071 P **24c Purple, Violet, Large Die Proof on India (153P1, 164P1).** Each on 87 x 106mm card with full die sinkage, fresh and Very Fine, interesting and useful contrast of the two colors**(Photo Ex)** 700.00
- 1072 P **7c Orange Vermilion, 12c Blackish Violet, Large Die Proofs on India (160P1, 162P1).** On approximately 83 x 93mm cards with full die sinkage, fresh and Very Fine.....**(Photo Ex)** 450.00
- 1073 P **1c-90c 1890 Issue, Plate Proofs on Card (219P4, 220P4-229P4).** Large margins throughout, brilliant colors, fresh and Very Fine.....**(Photo Ex)** 620.00
- 1074 P **1c-\$5.00 Columbian, Plate Proofs on Card (230P4-245P4).** Complete set, mounted and framed with "American Bank Note Co." label at bottom, originates from an officer of the Canadian Bank Note Company and hung in his office for many years, as such the colors are a bit faded, still an interesting set.....*Not illustrated* E. 200-300
- 1075 P **4c Dark Brown, Large Die Proof on India (254P1).** On 114 x 120mm card with full die sinkage, deep rich color, Very Fine and choice 450.00
- 1076 P **50c Orange, Large Die Proof on India (260P1).** On 68 x 68mm card with full die sinkage, some oxidation, otherwise Very Fine 450.00
- 1077 P **\$1.00-\$5.00 1894 Issue, Large Die Proofs on India (261AP1-263P1).** All three of the dollar values, die sunk on approx. 148 x 197mm card with full die sinkage, couple minor toned spots on \$1.00 and \$2.00 cards far from the India paper, Very Fine and desirable group of these high denomination die proofs, an article by Lewis Kaufman in the Philatelic Foundation's *Opinions VII* explains the unusual nature of the \$1.00 die proof in this set, which while listed in Scott as Type II, is actually not Type I or Type II as on the issued \$1.00 stamps, but is more akin to the Type II of the 10c 1899 issue....**(Photo Ex)** 1,500.00
- 1078 P **\$1.00-\$5.00 1894 Issue, Large Die Proofs on India (261AP1-263P1).** All three of the dollar values, on approximately 103 x 119mm cards with full die sinkage, couple minor toned spots on \$1.00, Very Fine and desirable group, an article by Lewis Kaufman in the Philatelic Foundation's *Opinions VII* explains the unusual nature of the \$1.00 Large Die Proof in this set, which while listed in Scott as Type II, is actually not Type I or Type II as on the issued \$1.00 stamps, but is more akin to the Type II of the 10c 1899 issue.....**(Photo Ex)** 1,500.00
- 1079 P **2c Lincoln, Large Die Proof (367P1).** On 152 x 202mm card with full die sinkage, rich color, blue control no. 329544 on back, Very Fine 1,100.00
- 1080 P **2c Lincoln, Large Die Proof on Wove (367P1 var).** 76 x 97mm and with **blue control no. 361791** at bottom, rich color, Very Fine, reportedly unique, apparently one of each commemorative from the Trans-Mississippi Issue thru 1934 was prepared for Hugh M. Southgate, ex Southgate, Livingston and Ainsworth E. 750-1,000
- 1081 P **2c Vermont Sesquicentennial, Large Die Proof on India (643P1).** On 152 x 202mm card with full die sinkage, brilliant color, Very Fine and choice.....**(Photo, p. 16)** 800.00
- 1082 E **2c Ohio River Canalization, Essays (681-E).** Three items, incl. 30 x 33mm piece of leather with reverse impression, also photo essay and issued stamp, first with small scuff, still Very Fine, unique, ex President Roosevelt and Livingston**(Photo Ex, p. 16)** E. 200-300
- 1083 P **10c Blue, Special Delivery, Large Die Proof on India (E4P1).** On 201 x 152mm card with full die sinkage, card with few trivial toned specks, Very Fine.....**(Photo, p. 16)** 500.00
- 1084 TC **1913, Western Union Telegraph, Large Die Proofs (16T44TC1a, 16T44TC1d).** Three, two on India and one printed directly on card, approximately 113 x 122mm with full die sinkage, fresh and Very Fine, scarce, listed but unpriced in Scott..**(Photo Ex, p. 16)** E. 300-400
- 1085 P **Plate Proofs on Card, Envelopes.** Eight envelopes which originally contained card proofs for Reproductions and Re-Issues (no proofs enclosed), including 1847, 1869, 1870 (three), 1890, 1893 and Postage Due issues, one 1870 a bit worn, Very Fine group of envelopes which are far scarcer today than the proofs they once contained.....**(Photo Ex, p. 16)** E. 300-400



1081



1082EX



1083



1084EX

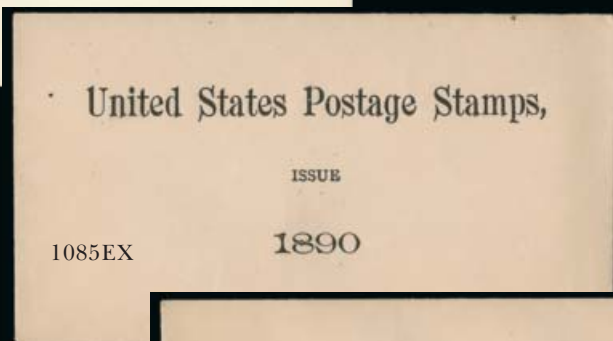

1085EX



1087EX



1088EX

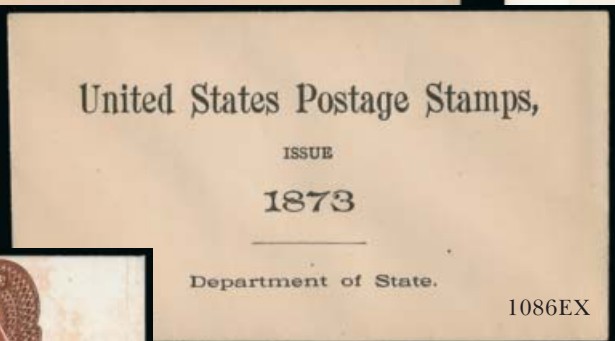

1086EX



1094



1091



1092EX



1095



1096



1097



1098

- 1086 P **Plate Proofs on Card, Envelopes, Officials.** Twelve envelopes which originally contained card proofs for Official and Newspaper stamps (no proofs enclosed), including all Departments less Post Office plus an extra Interior, also a smaller format envelope for Agriculture labeled "India Proof Specimens", Newspapers labeled 1865 and 1874, a couple Departments with small flaws and both Newspaper envelopes faulty, most are fresh and Very Fine, these are far scarcer today than the proofs they once contained.....(**Photo Ex**) E. 300-400
- 1087 P **National and American Bank Note Company, Stock Engravings, Large Die Proofs.** A fascinating collection of more than 110 large die proofs, each fully die sunk and apparently full size, a vast array of themes and designs including allegorical, agricultural, mining, maritime, railroad, hunting, architecture, General Washington, American flag, a wide range of animals including eagles, Mexican and South American themes, many others, some of the designs were used on various security printing products, others were used in publishing and some appear to be portraits engraved to order, no U.S. postage stamp designs but does include a booklet with seven ABN Co. sample stamp designs, about half are affected by foxing but many are fresh and pristine, a wonderful and rare group(**Photo Ex**) E. 1,000-1,500
- 1088 P **George Washington, Banknote Company Proofs.** Approximately 17 engravings of Washington or scenes involving Washington, from companies including Rawdon, Wright, Hatch & Edson to American Banknote, most are affixed to and cut out from numbered Bank Note company file folders (a couple on complete file folders), portraits include a fascinating variety of poses, styles and sizes with almost no duplication, scenes include storming Stony Point, signing of the Declaration of Independence, first reading of the Declaration with Jefferson, Franklin and Adams (without Washington), also one of Henry Clay and John C. Calhoun, Very Fine and fascinating group(**Photo Ex**) E. 400-500
- 1089 P **Security Banknote Co. Sample Books.** Two items, first is 1936 book containing 60 pages of sample engravings, label in front specifies which types of engravings may and may not be used for the New York Stock Exchange, wide range of designs from allegorical to industry to animals, a couple of pages with engravings cut out, Very Fine, second item is color sample book containing 46 elaborate lathe-work engravings of "Columbia", each a different color, some staining on a few, otherwise Very Fine*Not illustrated* E. 300-400
- 1090 P **Columbian Banknote Co. Sample Book.** Small bound book titled "Specimen Border Colors Steel Engraved Securities, Columbian Banknote Company", containing 23 engraved color proofs of George Washington, each in a different color, design in the style of a currency note, Very Fine*Not illustrated* E. 150-200
- 1091 E **Essay for S.S. Adriatic on India.** Die sunk on 183 x 126mm card, showing full die sinkage, National Bank Note Co. embossed seal at bottom, toned spots, otherwise Very Fine and interesting collateral item, also accompanied by four stamps of Peru and some stamps of Hawaii using a similar ship design, ex Finkelburg..... E. 400-500
- 1092 P **Large Die Proof Balance.** Three items, No. 78P1 hybrid large die proof on India paper, cut to stamp size and affixed to larger piece of India paper (slight toning on this piece), die sunk on 146 x 225mm card, No. 247P1 large die proof on India, fully die sunk on 147 x 192mm card, small edge tear and minor soiling, last is No. E2P1 hybrid large die proof on India paper, affixed to larger piece of India and die sunk on 215 x 140mm card, Fine group(**Photo Ex**) E. 500-750
- 1093 P **Proof and Eclectic Balance.** Several dozen items including cardboard proofs of 1857 and 1861 issues, latter missing the 2c and 15c values, dozen or so Postage Due Plate Proofs or Trial Color Proofs, few Officials proofs, group of 1860's cardboard proofs for Treasury interest coupons, group of obsolete Banknotes (some issued but mostly faulty), few others, mixed condition..*Not illustrated* E. 300-400
- 1094 E **Essays and Proofs Balance.** 38 items, incl. 42P4 right sheet margin vertical pair, 79-E25h block of ten, 79-E25j (4), 79-E30l, 79-E30n, some Official plate proofs on card, few Black Jacks, few Bank Notes, 218P2, some faults, some Fine-Very Fine.....(**Photo Ex**) E. 300-400
- 1095 S **3c Rose, Brown Red, 24c Lilac, Specimen and Control No. Ovpts. (65SB, 65SJ, 78SB).** Original gum (first two disturbed), the two Specimen overprints with perfs that touch or cut in, with 1987 and 1985 P.F. certificates respectively, the 3c Control No. Overprint with attractive margins and centering, Very Fine and scarce with only 33 examples recorded including those contained in blocks 545.00
- 1096 S **3c Rose, Specimen Ovpt. (65SB).** Horizontal strip of three with **part imprint and full "No. 11 Plate"** bottom selva, original gum, rich color, somewhat off-center, still attractive and desirable piece for the specialist, only 15 sheets of 100 were overprinted, Scott Retail as three singles with no premium for the imprint and plate. no. 360.00
- 1097 S **24c-90c 1861-66 Specimen Ovpts. (71SB-72SB, 78SB).** Original gum, **30c Mint N.H.**, other two slightly disturbed, nicely centered, the 90c with wide margins, Very Fine-Extremely Fine, only 1,300 to 1,400 of each were overprinted, Scott Retail with 30c as hinged 440.00
- 1098 S **24c Lilac, Specimen Ovpt. (78SB).** Large part original gum, unusually choice centering and wide margins, fresh and Extremely Fine, difficult to find this nice, only 1,300 issued, with 1984 P.F. certificate..... 200.00

POSTMASTERS' PROVISIONALS



- 1099 ★ **New Haven Conn., 5c Final Reprint (8XU1R).** Two, in Dull Blue and Red, from the final 260 reprints executed in 1932, with handstamp on back of each reading "1932 Final Re-Strike No. _____ Limited 260", Dull Blue No. 26, Red No. 161, Very Fine pair, after this group was printed the die was defaced **(Photo Ex)** 500.00
- 1100 (★) **New York N.Y., 5c Black, "ACM" Initials (9X1).** Unused (no gum), full margins at top and right, barely clear at left, Fine 1,500.00
- 1101 **New York N.Y., 5c Black, "ACM" Initials (9X1).** Two, one is Position 12, three full margins, clear at top, two neat bold blue vertical pen strokes, sharp impression, couple small cuts in right margin, otherwise Very Fine, other large margins to ample at top right, two neat blue pen strokes and part of red "New York Paid 5" integral-rate circular datestamp used on foreign mail, diagonal crease and two small tears, appears Very Fine, with 2000 P.F. certificate 1,000.00
- 1102 ★ **Providence R.I., 5c Gray Black (10X1).** Position 10 with full **bottom left corner sheet margins** showing outline of plate, original gum, large margins other sides, Extremely Fine 350.00
- 1103 ★ **Providence R.I., 5c Gray Black (10X1).** Huge margins incl. sheet margin at right, original gum, lightly hinged, Extremely Fine, with photocopy of 2001 P.F. certificate for block of four... 350.00
- 1104 ★ **Providence R.I., 5c Gray Black (10X1).** Original gum, large margins incl. sheet margin at left, Extremely Fine, with 1975 P.F. certificate 350.00
- 1105 (★) **Providence R.I., 10c Gray Black (10X2).** Unused (no gum), ample to full margins, Very Fine 725.00



- 1106 **St. Louis Mo., 10c Black on Greenish (11X2).** Type I, Position 2, large to huge margins three sides, clear at bottom, pen cancel, repair at right replaces some of the paper and parts of right framelines drawn in, still Fine appearing and collectible example, with "Repaired" backstamp 8,000.00

1106

1847 ISSUE

- 1107 (★) **5c Red Brown (1)**. Unused (no gum), large and even margins, rich color, accompanying certificate notes light vertical crease at bottom which is more of a natural paper wrinkle, Very Fine appearance, with 1973 P.F. certificate..... 3,250.00



1107



- 1108 **5c Red Brown (1)**. Ample to large margins, red grid cancels, Very Fine and choice, with 1988 P.F. certificate..... 500.00
- 1109 **5c Brown (1)**. Large margins, beautiful color and impression, unobtrusive faint red grid cancel, Very Fine and choice, with 1977 P.F. certificate 525.00
- 1110 **5c Brown (1)**. Ample to large margins, beautiful fresh color with sharp impression, light red cancel, small manuscript mark in left margin (probably ink from address), Very Fine..... 525.00
- 1111 **5c Brown (1)**. Ample to very large margins, deep rich color and clear impression, neat red grid cancel, Very Fine and choice..... 525.00
- 1112 **5c Red Brown (1)**. Rich color, large even margins, neat strike of red New York square grid cancel, tiny thin speck at top, Very Fine appearance, with 2003 clear P.S.E. certificate..... 500.00
- 1113 **5c Red Brown, Dot in "S" (1)**. Clear margins to barely touched at top, red grid cancel, Fine, this plate variety is known to occur in the ninth vertical row of the left pane and varies in intensity from top to bottom with the top positions more pronounced, with 2012 P.F. certificate 550.00
- 1114 **5c Red Brown (1)**. Clear to full margins, rich color, clearly struck **Brattleboro Vt. red 13-bar grid in circle** cancel, Fine, with 2002 P.F. certificate E. 400-500
- 1115 **5c Red Brown (1)**. Large margins to in at right, bold red **Binghamton Herringbone** cancel, tiny pinhole at bottom right, Very Fine strike of this rare and desirable fancy cancel, ex Stollnitz, with 1970 and 1996 P.F. certificates 500.00
- 1116 **5c Orange Brown (1b)**. Full margins to clear, attractive warm shade nicely complemented by red grid cancel, fresh and Fine, with 1998 P.F. certificate 1,000.00
- 1117 **5c Orange Brown (1b)**. Full margins to just clear at bottom, deep rich color, mostly face-free blue cancel, Fine and attractive, with 2012 P.F. certificate 1,035.00



1118

- 1118 **5c Brown Orange (1d).** Large margins to clear, radiant color nicely complemented by **blue criss-crossed** grid cancel, Very Fine and choice, with 2010 P.F. certificate 1,285.00

- 1119 **5c Brown Orange (1d).** Bright color in this better shade, full to large margins three sides, just clear at top, trace of adjoining stamp at bottom, neat strike of blue circular grid cancel, Fine, with 2012 P.F. certificate 1,285.00



1119



1120

- 1120 (★) **10c Black (2).** Unused (no gum), large margins three sides, just into frame line at lower left, crisp impression, accompanying certificate notes slight age stain at top right which is barely noticeable
FINE. AN ATTRACTIVE AND SCARCE UNUSED EXAMPLE OF THE 10-CENT 1847 ISSUE.
With 1970 P.F. certificate as regummed, which has subsequently been removed..... 15,000.00

- 1121 (★) **10c Black (2).** Unused (no gum), margins clear all around, several small thin spots
FINE APPEARING UNUSED EXAMPLE OF THE 10-CENT 1847 ISSUE.
With 1983 S.P.A. certificate 15,000.00



1121



- 1122 **10c Black (2).** Full margins, intense shade, very light blue face-free town circular datestamp, Very Fine, with 1975 P.F. certificate..... 1,200.00
- 1123 **10c Black (2).** Ample to huge margins, clean impression on crisp paper, light red grid cancels, Very Fine, with 2000 P.F. certificate..... 1,150.00
- 1124 **10c Black (2).** Full to large margins, deep shade, red grid cancel, fresh and Very Fine, with 2001 P.F. certificate..... 1,150.00
- 1125 **10c Black (2).** Large margins to full, bright shade, light strike of **blue** cancel, some slight toning on back, Very Fine appearance..... 1,200.00
- 1126 **10c Black (2).** Clear to large margins, bold red grid cancels, manuscript offset on back and small internal tear of little consequence, Fine appearance..... 1,150.00
- 1127 **10c Black (2).** Clear to huge margins except barely touching at bottom on left side, on small piece tied by red Cincinnati O. circular datestamp, beautiful impression, Fine 1,150.00
- 1128 **10c Black (2).** Large margins to in incl. **sheet margin** at right, bold strike of **paint-red** grid of Mobile Ala., Fine, with 2012 P.F. certificate..... 1,150.00
- 1129 **10c Black (2).** Large **sheet margin** at bottom, large at right, just touching at top and left, four bold pen strokes, Fine..... 650.00
- 1130 **10c Black (2).** Margins to in, intense shade, red grid cancel, tiny thin spot, Very Good..... 1,150.00
- 1131 ★ **5c Red Brown, Reproduction (3).** Without gum as issued, large even margins, radiant color, fresh and Extremely Fine, with 2012 P.S.E. certificate (XF 90; SMQ \$1,150.00)..... 825.00

1851-56 ISSUE



1132

1132

1c Blue, Ty. Ib (5A). Position 9R1E, clear to large margins incl. part of adjoining stamp at bottom, magnificent color and impression, neat three-line manuscript cancel, accompanying 1985 P.F. certificate states "thinned" (actually a small thin spot), Very Fine appearance, difficult stamp to find with four margins 4,500.00



1133

1133

1c Blue, Ty. Ia (6). Position 98R4, large margins to ample, bright color, bold manuscript cancel which has caused a small internal break in the paper

VERY FINE APPEARING EXAMPLE OF THE ONE-CENT 1851 TYPE Ia — A STAMP MISSING FROM MANY ADVANCED UNITED STATES COLLECTIONS.

With 1961 P.F. certificate which does not mention the paper break 6,250.00

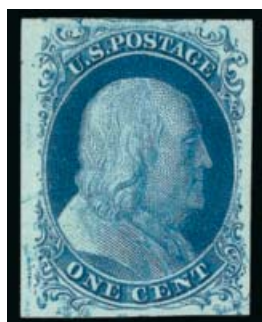

1134



1135



1136

1134

1c Blue, Ty. II (7). Plate 2, B Relief, large to huge margins, wonderful color and proof like impression, faintly cancelled by blue town circular datestamp, Extremely Fine, a lovely stamp 157.50

1135

1c Blue, Ty. II (7). Position 23R2, full to large margins all around, intense color, neat circular datestamp and tiny bit of red transit, Extremely Fine, with 2011 P.F. certificate (XF 90) 150.00

1136

1c Blue, Ty. III (8). Position 59L4, ample to large margins, rich color, manuscript "X" cancel, horizontal crease, Very Fine appearance, with 1981 P.F. certificate 1,500.00



1137

1137

1c Blue, Ty. III (8). Horizontal pair, right stamp with small break at bottom, left stamp wide breaks at top and bottom, cancelled by Plymouth circular datestamp (probably Maine), tears at top, otherwise Fine-Very Fine 3,250.00

- 1138 **1c Blue, Ty. III/IIIA (8/8A).** Vertical pair, Positions 40/50R4, top stamp Type III, bottom stamp Type IIIA, large margins to barely in at top with **part imprint along both stamps at right**, deep rich color on bright paper, light strikes of circular datestamp leave design clearly visible

VERY FINE COMBINATION PAIR OF TYPE III AND IIIa FROM PLATE 4. THIS IS EXTREMELY DIFFICULT TO FIND WITH ANY TRACE OF THE IMPRINT. THE BOTTOM STAMP IS ESPECIALLY CHOICE.

The Neinken book states, "Stamps from Plate 4 showing part of the imprint are very rare." Looking at the layout of Plate 4 (Neinken book, page 263), the imprint position types are as follows: left pane 31/41L Type IIIa, 51L Type IIIa-III, 61L Type III; right pane 40R Type III, 50/60R Type IIIa, 70R Type III. Therefore, only Positions 61L, 40R and 70R4 are Type III imprint positions (51L is a "swing" position with a smaller break).

With 2011 P.S.E. certificate (VF 80; unpriced as a multiple in SMQ) 4,250.00



1138



1140



1141



1142



1139

- 1139 **1c Blue, Ty. IIIa (8A).** Huge margins to in at upper right incl. part of three adjoining stamps, rich color, tied by "Buffalo N.Y. Feb. 27" circular datestamp to piece of buff cover with stamp placed in center of fancy printed "CIRCULAR. PRE-PAID." in frame, Very Fine, handsome piece..... 1,100.00
- 1140 **1c Blue, Ty. IIIa (8A).** Position 75L1E, margins all around to touched at bottom, beautiful Plate One Early color, neat grid cancel, Fine and attractive, with 2006 P.S.E. certificate..... 1,100.00
- 1141 **1c Blue, Ty. IV (9).** Recut once at top and twice at bottom, huge margins to full incl. significant portion of adjoining stamps at sides, deep rich color, neat strike of circular datestamp, Extremely Fine Gem, with 1985 P.F. and 2004 P.S.E. certificates (XF-Superb 95; SMQ \$675.00) 130.00
- 1142 **1c Blue, Ty. IV (9).** Horizontal pair, left stamp recut once at top and twice at bottom, right stamp recut once at top and bottom, full to large margins, neat strike of New York duplex cancel, Extremely Fine, a lovely pair, with 2011 P.S.A.G. certificate (XF 90) 240.00



1143EX



1146EX



1144



1145



1147



1148

- 1143 **W. Wilson Hulme Color Study of the Orange Brown 3c 1851 Issue (10-10A, 11A var).** Mounted on typed index cards, arranged by plate with sub-shades identified, comprising Nos. 10/10A from Plates 1E (four), 1i (four), 2E (three), 5E (three), 0 (one), and four stamps and a cover in the Experimental Orange Brown shades from Plate 1L (Scott 11A), the quality of the stamps is better than often seen in color studies with only one pen cancel, margins clear to slightly in, the colors are vibrant and provide a fascinating contrast when seen together, a choice color study, Scott Retail as all normal Orange Brown and Experimental Orange Brown.....(Photo Ex) 6,670.00
- 1144 **3c Orange Brown, Ty. II (10A).** Position 60L0, large margins to full, brilliant color nicely complemented by **blue** Apalachicola FL. circular datestamp, fresh and Extremely Fine, with 2011 P.F. certificate 165.00
- 1145 **3c Orange Brown, Ty. II (10A).** Position 31R2E, ample to large margins with interpane margin at left, magnificent color and proof-like impression, beautifully struck **blue** town circular datestamp, Very Fine and choice, stunning appearance..... 165.00
- 1146 **W. Wilson Hulme Color Study of 3c 1851 Issue by Year (11-11A).** Mounted on three typed index cards, first with four stamps and a cover in the late 1851 Experimental Orange Brown shades from Plate 1L (Scott 11A), other two cards trace the Brownish Carmine, Claret and Red shades from 1852-57 (11-11A), only one pen cancel in the group, some with margins slightly in and few small flaws but overall attractive appearance with vibrant shades.....(Photo Ex) 2,600.00
- 1147 **3c 1856 Plate 5 Orange Brown, Ty. II (11A var).** Position 4L5L, vibrant shade which is distinctly different from the late 1851 Plate 1L Experimental Orange Brown, ample to clear margins, face-free strike of blue town datestamp, Fine and scarce shade variety, unlisted in Scott, with 2012 P.F. certificate E. 400-500
- 1148 (★)田 **3c Dull Red, Ty. II (11A).** Block of 15, unused (no gum), large margins to in, few flaws to be expected in such a large multiple incl. few pinholes and stains, otherwise Fine-Very Fine, scarce large multiple, Scott Retail as no gum singles 1,275.00



- 1149 **3c Dull Red, Ty. II (11A).** Position 61R3 with **left interpane margin**, large to full margins other sides, rich color, clear strike of blue **"Paid" in 6-bar grid and circle** cancel of Jewett City Conn., Extremely Fine, a beautiful and choice stamp with the scarce Jewett City "Paid" handstamp, Simpson-Alexander rarity 7, with 1993 P.S.E. and 2011 P.F. certificates E. 500-750
- 1150 **3c Claret, Ty. II, Plate Crack (11A var).** Position 94L5L, sheet margin at bottom and deep rich color combine to dramatically highlight the plate crack, complemented by a neat strike of **magenta "5" in circle** handstamp cancel, Very Fine and choice, a beautiful example of this major plate crack position, ex Wagshal, with 2010 P.F. certificate 175.00
- 1151 **3c Plum, Ty. II (11A var).** Possibly Position 96R6, three large margins, in at top, **stitch watermark**, light strike of circular datestamp, Fine example of this scarce shade, with 2012 P.F. certificate 2,000.00
- 1152 **3c 1851 Issue, Plates 1L, 2L, 3, Reconstruction (11A).** Complete reconstruction of all 200 positions from the left and right panes of Plates 1L, 2L and 3 — including the complete group of "Three Rows" spacing and frameline recutting varieties from the left pane of Plate 3, stamps selected for choice appearance with badly cut-in stamps excluded, huge number with clear to full margins, nearly all with **handstamp cancels**, range of shade varieties, some flaws to be found obviously in such a study, but stamps were selected for eye appeal and no doubt many thousand were rejected in the process of creating this reconstruction, Scott Retail with no premiums for varieties or shades approximately \$9,000.00 *Not illustrated* E. 2,000-3,000
- 1153 **5c Red Brown (12).** Full to large margins, marvelous deep rich color on bright white paper, light unobtrusive circular datestamp, Very Fine and choice, with 1996 P.F. certificate..... 750.00
- 1154 **5c Red Brown (12).** Ample to large margins, face-free French double-circle transit cancel (no U.S. marking), Very Fine, desirable cancelled solely by the French handstamp, with 1975 P.F. certificate 750.00
- 1155 **5c Red Brown (12).** Horizontal pair, large to huge margins, wonderful color and sharp impression, neat New Orleans La. circular datestamp, the right stamp essentially face-free, faint creases, Extremely Fine appearance, handsome pair, ex Emerson..... 1,750.00
- 1156 **10c Green, Ty. I (13).** Large to massive margins incl. full **bottom sheet margin**, excellent color and impression, light strike of brownish-red town datestamp, light crease at bottom, Extremely Fine appearance, while the 10c Type I stamps come only from the bottom row of the plate, the sheet margin was normally trimmed and it is unusual to find an example with the bottom sheet margin, with 1980 P.F. certificate 900.00
- 1157 **10c Green, Ty. II (14).** Horizontal strip of three, clear to large margins including **sheet margin** at left, right stamp showing misalignment (entered lower than the other two stamps), rich color, clear strikes of San Francisco circular datestamp, tiny scissors-cut at bottom entirely between middle and right stamps, Very Fine and choice 675.00



1158

- 1158 **10c Green, Ty. III (15).** Huge margins all around incl. **sheet margin** at left and part of adjoining stamp at right, lightly cancelled leaving entire design clearly visible, Extremely Fine Gem, with 2012 P.S.E. certificate (Superb 98 Jumbo; unpriced in SMQ above the grade of 98, SMQ \$1,300.00 as 98), only three have graded higher to date (all at 100) and only three others share this grade..... 170.00



1159



1160



1161



1162

- 1159 **10c Dark Green, Ty. III (15).** Large to huge margins incl. part of adjoining stamps at bottom and right, intense color, bold grid cancel at right edge leaving the vignette clearly visible, Extremely Fine, a beautiful stamp..... 170.00
- 1160 ★ **12c Black (17).** Original gum, margins to clear, intense shade, Fine and attractive example of the 12c 1851 Issue, scarce with original gum, with 1977 P.F. certificate .. 6,250.00
- 1161 ★ **12c Black (17).** Large part original gum, margins to clear, small vertical tear at top, faintly toned at top, otherwise Fine, scarce, with 2009 P.F. certificate 6,250.00
- 1162 **12c Black (17).** Horizontal pair, Positions 79-80R1, left stamp showing **double transfer** in lettering of "TWELVE", full margins to barely touching at bottom corners, Fine, also incl. No. 15 with large margins and lightened manuscript cancel 675.00

END OF SESSION ONE

SESSION TWO (LOTS 1163-1515)
WEDNESDAY, JUNE 27, 2012, AT 1:30 P.M.

1857-60 ISSUE



1163



1164EX

- 1163 **1c Blue, Ty. I (18).** Bright color, light town circular datestamp, Very Fine, with 1982 P.F. certificate 600.00
- 1164 **1c Blue, Ty. I, II (18, 20).** Plates 11 or 12, lovely colors, neat manuscript cancels, Ty. II Very Fine; Ty. I with perfs that clear the design at nearly every point, Very Fine and choice **(Photo Ex)** 875.00

- 1165 **1c Blue, Ty. Ia (19).** Rich Plate 4 color, unobtrusive cancel, small thins at upper right and lower right
FINE APPEARING EXAMPLE OF THE RARE PERFORATED ONE-CENT TYPE Ia.
With 2004 and 2009 P.S.E. certificates (VG 50; SMQ \$2,750.00) 10,000.00



1165



1166



1167



1168



1169

- 1166 **1c Blue, Ty. III (21).** Position 46L4, choice centering, deep rich color, single vertical manuscript cancel, couple trivial perf flaws not mentioned on accompanying 1983 P.F. certificate, otherwise Extremely Fine 1,250.00
- 1167 **1c Blue, Ty. III (21).** Plate 4, deep rich color, cancelled by indistinct strike of face-free town datestamp, perfs barely in at right, attractive example of this scarce 1c type 2,500.00
- 1168 ★ **1c Blue, Ty. IIIa (22).** Position 90R4, original gum, h.r., rich color, few short perfs, margin thin at left, Fine appearance, with 2012 P.F. certificate 2,400.00
- 1169 **1c Blue, Ty. IIIa (22).** Plate 11, choice centering with wide margins, light strike of circular datestamp, couple tiny toning specks of little consequence, otherwise Extremely Fine 500.00



- 1170 **1c Blue, Ty. IV (23).** Recut once at top and bottom, choice margins and centering, bright color, circular datestamp cancel, Very Fine and choice, with 1979 P.F. certificate..... 950.00
- 1171 **1c Blue, Ty. Va (24).** Top row Plate 5, 1858 yeardate circular datestamp, faint negligible toning, otherwise Very Fine, nice variety for the specialist, signed Ashbrook..... 300.00
- 1172 **3c Rose, Ty. I (25).** Positions 78-79L7, horizontal pair, exceptional centering, lovely bright color, neat town cancel, Extremely Fine Gem pair, Dr. Chase plating on back 300.00
- 1173 **3c Rose, Ty. I (25).** Block of four, choice centering, rich color, cancelled by two strikes of large N.Y. circular datestamp, rounded corners top left and bottom right, top left stamp also with thin spot, otherwise Fine-Very Fine, a scarce used block cancelled by a circular datestamp, a review of Power Search revealed that we have offered only four other used blocks of No. 25 with a town cancel since 1993 (several others with pen cancels), with 1986 A.P.S. certificate 7,000.00
- 1174 **3c Dull Red, Ty. III (26).** Original gum, lightly hinged, wide margins with outstanding centering, fresh vivid color, Extremely Fine Gem, a common stamp but very difficult to find in this premium quality..... 65.00
- 1175 **3c Dull Red, Ty. III (26).** Unusually choice centering with perforations intact at top and bottom, brilliant color on bright paper nicely complemented by **blue** Baltimore circular datestamps, Extremely Fine Gem, with 2012 P.S.E. certificate (XF-Superb 95; SMQ \$275.00)..... 9.00
- 1176 **3c Dull Red, Ty. III, Diagonal Bisect (26 var).** Bottom right diagonal half, used with complete stamp and tied by "Washington D.C. Apr. ?6" circular datestamp on small piece, left stamp small toned spot at bottom left and some trimmed perfs, still Fine and very unusual, ex Shonaker, with 2012 P.F. certificate as a genuine bisect but declining opinion as to what the rate represented (possibly a carrier fee), Scott Catalogue does not list a bisect for this issue, offered on its own merits E. 500-750
- 1177 **5c Brick Red (27).** Attractive centering, brilliant color, cancelled at bottom by part of town circular datestamp, Very Fine and choice, a beautiful used example with a face-free cancel, ex Grunin, with 1977 P.F. certificate 1,650.00
- 1178 **5c Red Brown (28).** Perfs clear of design all around, rich color, light strike of town cancel, single nibbed perf at lower right, otherwise Extremely Fine, with 1985 P.F. certificate 1,200.00



- 1179 **5c Indian Red (28A)**. Crisp impression, natural s.e. at right, Fine, with 1975 P.F. certificate for strip of three and 1984 P.F. certificate as single..... 3,500.00
- 1180 **5c Bright Red Brown (28b)**. Choice centering with margins clear of design all around, rich color, cancelled by circular datestamp, tiny corner crease top right, Very Fine appearance, with 1986 P.F. certificate..... 2,100.00
- 1181 **5c Brown (29)**. Deep rich color, barely cancelled, couple trivial nibbed perfs, otherwise Very Fine 375.00
- 1182 **5c Orange Brown, Ty. II (30)**. Rich color, choice centering with perfs clear all around, light strike of red grid cancel, couple small thins (one filled), Extremely Fine appearance 1,475.00
- 1183 **5c Brown, Ty. II (30A)**. Attractive shade nicely contrasted by **red grid** cancel, wide margins with design well clear all around, Extremely Fine, with copy of 1998 P.F. certificate for strip of three 275.00
- 1184 **5c Brown, Ty. II (30A)**. Choice centering, intense color and detailed impression, neat **red grid** cancel, Very Fine and choice, with 2001 A.P.S. certificate..... 295.00
- 1185 **Supplementary Mail Cancels**. Five used stamps, incl. Nos. 30A, 37, 63, 68 and 76, each with neat red "Supplementary Mail" cancel, incl. Types A and B, few stamps tiny flaws, overall fresh and Fine-Very Fine, scarce group on such a wide range of denominations (Photo Ex) E. 300-400
- 1186 **10c Green, Ty. I (31)**. Wide margins, deep rich color, unobtrusive manuscript cancel, single short perf, otherwise Very Fine, scarce with such wide margins 625.00
- 1187 **10c Green, Ty. IV (34)**. Position 3R1, recut at top, rich color, faintly cancelled (appears unused at a glance), couple very minor perf flaws, otherwise Fine and attractive example of the Position 3R1 misplaced transfer, which is the only recut position on the right pane, with 1981 P.F. certificate..... 2,500.00
- 1188 **12c Black, Plate 1 (36)**. Horizontal pair, choice centering, intense shade, neat red circular datestamp cancels, right stamp tiny perf flaws, otherwise Very Fine 790.00



- 1189 (★) 田 **12c Black, Plate 3 (36B)**. Block of four, unused (no gum), deep shade, one stamp small thin spot, otherwise Fine, an original gum block catalogues \$5,000.00, Scott Retail as four no gum singles 1,300.00
- 1190 ★ **24c Gray Lilac (37)**. Original gum, barely hinged, proof like impression, Very Fine and choice 1,400.00
- 1191 ★ **24c Lilac, Imperforate (37c)**. Large part privately applied gum (issued without gum), full margins to huge at left, Very Fine, with 1958 P.F. certificate 1,500.00
- 1192 **30c Orange (38)**. Beautifully balanced margins with all but one perf hole clear of the frame, bright color, face-free red grid cancel, Extremely Fine Gem, a lovely example of this difficult issue, with 1992 and 2003 P.F. certificates 450.00
- 1193 **30c Orange (38)**. Choice centering, vivid color, barest trace of red cancel at bottom left, Very Fine and choice, ex Grunin 450.00
- 1194 **30c Orange (38)**. Vibrant color nicely complemented by red grid cancel, wide margins at sides, Very Fine and choice, with 2011 P.F. certificate 450.00
- 1195 **30c Orange (38)**. Original gum, **magenta crossed-lines** control mark, insignificant corner crease noted on accompanying certificate, Very Fine appearance, scarce, the crossed-line marks are found on various 1857 Issue values and were probably applied as a specimen mark, with 1982 P.F. certificate E. 300-400
- 1196 **30c Orange (38)**. Horizontal pair, bright color, bold large Boston "Paid" grid cancel, right stamp single short perf, otherwise Very Fine, this pair originated on an Oct. 1861 cover to Cape of Good Hope, from our Sale 500 1,000.00
- 1197 ★ **90c Blue (39)**. Large part original gum, choice centering, rich color on bright paper, barely noticeable perf tear of little consequence, otherwise Extremely Fine, attractive example of the 1857-60 Issue top denomination 3,000.00
- 1198 (★) **90c Blue (39)**. Unused (regummed), rich color, Very Fine, with 2012 P.F. certificate 1,100.00
- 1199 **90c Blue (39)**. Rich color on bright paper, **magenta crossed-lines** control mark, Very Fine, the crossed-line marks are found on various 1857 Issue values and were probably applied as a specimen mark, Very Fine, with 1980 P.F. and 2009 P.S.E. certificates, both of which state the lines are for presentation E. 400-500
- 1200 ★ **30c Yellow Orange, Reprint (46)**. Without gum as issued, vibrant color, few short perfs at bottom, otherwise Fine, only 480 were sold, with 2012 P.F. certificate 3,000.00

1861-66 ISSUE



1201



1202



1203

- 1201 ★ **3c Brown Rose, First Design (56).** Original gum, lightly hinged, rich color, exceptionally well-centered for this tightly-spaced issue, Very Fine and choice, desirable in this very fresh and centered condition 550.00
- 1202 **10c Dark Green, First Design (62B).** Deep rich color, cancelled by **red** circular datestamp at upper left, couple minor flaws incl. small perf tear, Very Fine appearance, ex Dos Passos..... 1,710.00
- 1203 **10c Dark Green, First Design (62B).** Intense color, neat **red grid** cancel, insignificant corner perf crease, Fine..... 1,710.00

- 1204 ★ **3c Pink (64).** Original gum, lightly hinged, bright color, tiny tear at bottom, natural vertical gum crease at right, short perf at bottom
FINE APPEARANCE. A SCARCE ORIGINAL-GUM EXAMPLE OF THE 1861 3-CENT PINK.
With 2010 Weiss certificate..... 14,000.00



1204



1205



1206EX



1207

- 1205 **3c Pink (64).** Intense color, neat grid and part of circular datestamp cancels, couple nibbed perfs, otherwise Very Fine, with 1979 P.F. certificate as the rare Pigeon Blood Pink shade and 2006 P.S.E. certificate as a Pink (VF 80; SMQ \$800.00), the color is very close to Pigeon Blood and some experts may side with the P.F.'s opinion even today, Scott Retail for Pigeon Blood Pink is \$5,000.00, Scott Retail as ordinary Pink 900.00
- 1206 **3c Pink (64).** Radiant color, neat strike of New York circular datestamp, Fine, with 2009 P.S.E. certificate (F 70), accompanied by No. 70c with large Boston "Paid" grid and reperfed at right, with 2009 P.S.E. certificate.....**(Photo Ex)** 3,150.00
- 1207 ★★ **3c Rose (65). Mint N.H.,** brilliant color on bright paper, well-balanced margins, Extremely Fine, a beautiful stamp, with 2012 P.S.E. certificate (XF 90; SMQ \$850.00), Scott Retail as hinged 125.00



- 1208 ★ **3c Rose (65)**. Original gum, lightly hinged, choice centering, Extremely Fine, ex Herzog 125.00
- 1209 (★) **3c Rose, Imperforate (65c)**. Horizontal pair, large margins to clear, unused (no gum), some overall oxidation and toning not mentioned on accompanying certificate, otherwise Fine, with 1995 P.S.E. certificate..... 1,000.00
- 1210 **5c Buff (67)**. Lovely fresh color and attractively centered, light red grid cancel, Fine, with 1988 P.F. certificate 1,100.00
- 1211 **5c Brown Yellow (67a)**. Pretty shade, bold strike of N.Y. town circular datestamp, Very Fine, with 2006 P.S.E. certificate (F-VF 75; SMQ \$890.00)..... 1,250.00
- 1212 **24c Red Lilac (70)**. Bright color, crisp impression, neat strike of target cancel, Very Fine and choice, with 2012 P.S.E. certificate (VF-XF 85; SMQ \$575.00) 300.00
- 1213 **24c Red Lilac (70)**. Rich color and detailed impression nicely complemented by **blue** integral-rate circular datestamp, well-proportioned margins, Very Fine and choice, with 2012 P.S.E. certificate 325.00
- 1214 **24c Brown Lilac (70a)**. Radiant color, unusually wide margins, face-free strike of **Star in Circle** fancy cancel, Very Fine, a huge stamp, with 2012 P.S.E. certificate..... 300.00
- 1215 **24c Steel Blue (70b)**. Pretty shade nicely complemented by **red grid** cancel, fresh and Very Fine, a pretty stamp, with 2012 P.S.E. certificate 940.00
- 1216 **24c Steel Blue (70b)**. Choice centering, unmistakable Steel Blue shade with crisp impression on bright paper, Very Fine and choice, with 1982 P.F. certificate..... 900.00
- 1217 **24c Steel Blue (70b)**. Fresh color, barely cancelled in **red** at right center edge, couple trivial nibbed perfs, otherwise Very Fine, with 1981 P.F. certificate 940.00
- 1218 (★) **90c Blue (72)**. Unused (no gum), deep rich color, Fine 1,300.00



- 1219 **90c Blue (72).** Choice centering, rich color and detailed impression, light cork cancel and rim of circular datestamp, Very Fine and choice 600.00
- 1220 ★ **2c Black (73).** Slightly disturbed original gum, Very Fine and choice, a desirable stamp 275.00
- 1221 **2c Black, Revenue Uses (73).** 15 separate documents, nice range including checks, receipts, a New York Central Railroad Co. paymaster log and a notarized statement concerning an estate, each with illegal use of a 2c Black Jack (73) as a revenue stamp, including one with three and another with two stamps, also one used in conjunction with 2c Bank Check Issue (R6c), some edge splitting or other minor flaws, Very Fine and fascinating group (Photo Ex) E. 1,000-1,500

- 1222 (★) **3c Scarlet (74).** Unused (no gum), radiant color, tiny perf tip crease at top center, reperfed at right, Fine appearance, Scott Retail as with gum..... 7,000.00

1222



- 1223 **5c Red Brown (75).** Barest trace of cancel (appears unused at a glance), slightly nibbed perf at bottom of little significance, Very Fine appearance, with 2010 P.S.A.G. certificate 500.00
- 1224 **5c Brown (76).** Attractive shade, wide margins for this difficult issue, neat strikes of blue circular datestamp, Very Fine and choice, with 2012 P.S.E. certificate 145.00

1867-68 GRILLED ISSUE



1225



1226

- 1225 **3c Rose, A. Grill (79).** Rich color, neat strike of **hollow star fancy cancel**, typical irregular perfs, Fine, with 2006 P.S.E. certificate (G30) which states "several perf faults top and left", knowledgeable collectors will recognize this as normal condition for the overall grill, the example offered here is far less "faulty" than the vast majority seen..... 1,600.00
- 1226 **3c Rose, C. Grill (83).** Choice centering, light strike of circular cork cancel, couple nibbed perfs, otherwise Extremely Fine, ex Newbury 1,100.00



1227

- 1227 **2c Black, D. Grill (84).** Characteristic intense shade and detailed impression, clearly-defined grill, neat strike of target cancel, few short perfs at left mentioned on most recent certificate

A FINE AND FRESH USED EXAMPLE OF THE 1868 2-CENT D GRILL.

The 2c D Grill is the rarest of the regular-production 1867-68 Grilled Issues (excluding the 1867 trials and rarest Z Grills), followed in order of scarcity by the 3c Z Grill, the 3c D Grill and the 12c Z Grill.

With 2007 P.F. and 2010 P.S.E. certificates (VG 50; SMQ \$2,300.00) 4,500.00



1228



1229

- 1228 **3c Rose, D. Grill (85).** Three wide margins, light strike of New York circular datestamp which breaks paper slightly, otherwise Very Fine, an attractive stamp, with 1982 P.F. certificate..... 1,100.00
- 1229 **2c Black, Z. Grill (85B).** Intense shade and impression, clearly-defined grill, wonderful strike of rosette cancel, Very Fine and choice, a stamp with great visual appeal, with 2010 P.F. certificate 1,400.00



1230



1231



1232

- 1230 **2c Black, Z. Grill (85B).** Choice centering, bold cork cancel at left mostly clear of central vignette, minor perf flaws (one nibbed, few creased), otherwise Extremely Fine, a very difficult stamp to find with this choice centering..... 1,400.00
- 1231 **3c Rose, Z. Grill (85C).** Brilliant color, clear impression, neat parallel lines manuscript cancel, insignificant nibbed perf at top, otherwise Very Fine, with 1989 P.F. certificate, Scott Retail as handstamp cancel..... 3,500.00
- 1232 **3c Rose, Z. Grill (85C).** Clearly-defined grill points, bold strike of **Star fancy cancel**, three short perfs at right, otherwise Fine, with 1969 P.F. and 2009 P.S.E. certificates (G 30; SMQ \$800.00)..... 3,500.00



1233

- 12c Black, Z. Grill (85E).** Wide margins, intense shade, clearly-impressed grill, bold grid cancel, Very Fine, better than typically encountered, with 1982 P.F. certificate 2,500.00

1233

- 1234 ★ **3c Rose, E. Grill (88).** Original gum, lightly hinged, remarkably fresh with bright color, Fine and attractive 1,000.00



1234



1235

- 1235 ★田 **3c Rose, E. Grill (88).** Block of four, original gum, three stamps lightly hinged, bottom right stamp **Mint N.H.**, fresh color and paper, right pair with few short perfs, otherwise Fine, a scarce lightly-hinged block 6,000.00



- 1236 ★田 **3c Rose, E. Grill (88)**. Block of four, original gum, clearly-defined grills, bright color, centered to left, Fine, scarce block, with 1980 P.F. certificate for block of nine.. 6,000.00
- 1237 **10c Green, E. Grill (89 var)**. "TAG" transfer variety, choice wide margins, bold Leaf cancel, Extremely Fine, with 2007 P.F. certificate 350.00
- 1238 **15c Black, E. Grill (91)**. Clearly-defined grill, bright shade, choice centering, unobtrusive cancel incl. trace of blue transit at lower left, fresh and Extremely Fine, with 2010 P.S.E. certificate (XF 90; SMQ \$950.00) 700.00
- 1239 **15c Black, E. Grill (91)**. Clear grill, wide margins, bright shade, light strike of **blue** circular datestamp, small toned spot on back, Very Fine appearance..... 730.00



1240

- 1240 (★) **1c Blue, F. Grill (92)**. Unused (no gum), magnificent margins and centering, bright color, sharp impression
- EXTREMELY FINE GEM. THIS IS THE ONLY UNUSED 1868 ONE-CENT F GRILL TO RECEIVE THE LOFTY GRADE OF SUPERB 98 FROM P.S.E. (WITH NONE HIGHER). A FABULOUS STAMP FOR THE CONNOISSEUR.
- With 2008 P.S.E. certificate (Superb 98; SMQ \$4,700.00) 1,000.00

- 1241 **3c Red, F. Grill (94)**. Clearly-defined grill, centered to left, tied on small yellow piece by well-struck **Eagle fancy cancel** and "Corry Pa. Jun. 17" circular date-stamp, Very Fine strike of this desirable fancy cancel E. 500-750



- 1242 **10c Yellow Green, F. Grill, Very Thin Paper (96 var.).** Jumbo margins, intense color, cork cancel, Extremely Fine Gem, a spectacular stamp..... 280.00
- 1243 **12c Black, F. Grill, Very Thin Paper, (97 var.).** Beautiful margins and centering with characteristic burnishing marks in side margins, bold circle of wedges cancel, Extremely Fine, with 2009 P.F. certificate (XF 90)..... 275.00
- 1244 **15c Black, F. Grill (98).** Wide margins and attractive centering, cork cancel, Very Fine, with 1998 and 2010 P.F. certificates..... 325.00
- 1245 **30c Orange, F. Grill (100).** Rich color, grid of squares cancel, Fine..... 900.00
- 1246 **90c Blue, F. Grill (101).** Clearly-defined grill, bright color, face-free cork cancel, Very Fine 2,400.00

1875 RE-ISSUE OF 1861-66 ISSUE

- 1247 ★ **1c Blue, Re-Issue (102).** Original gum, rich color and detailed impression, Very Fine and choice, with 2012 P.S.E. certificate (OGh, VF-XF 85; SMQ \$1,150.00) 850.00

- 1248 (★) **24c Deep Violet, Re-Issue (109).** Traces of original gum, intense shade and impression, choice centering for this difficult issue, Very Fine, with 2012 P.F. certificate, Scott Retail as no gum..... 2,750.00

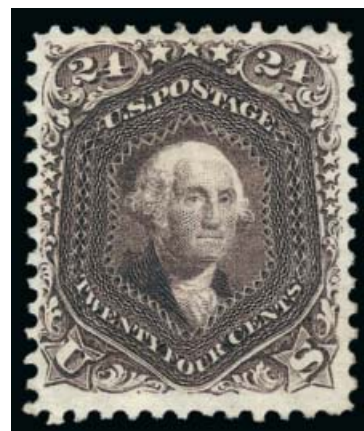

1248

1869 PICTORIAL ISSUE



- 1249 ★田 **2c Brown (113)**. Block of four, slightly mount glazed original gum, rich color, fresh and Fine 3,750.00
- 1250 **2c Brown (113)**. Wide margins, attractive shade, cancelled by cork and also by bold strike of **French transit** cancel at center, Very Fine and choice, scarce with such a prominent French cancel, with 2012 P.S.E. certificate..... 90.00
- 1251 **2c Brown (113)**. Radically **misperfed** with wide captured sheet margin at top and dramatically cutting into design at bottom, segmented cork cancel, small thin spot and crease at top, still a dramatic freak 90.00
- 1252 ★ **3c Ultramarine (114)**. Original gum, lightly hinged, choice centering, bright and crisp, Very Fine and choice, with 1989 P.F. certificate..... 250.00
- 1253 ★ **3c Ultramarine (114)**. Full stamp in a "pair" with half a stamp which is perforated down the middle, original gum, h.r., offset on gum, centered to top right, Fine and striking perforation freak, among the most dramatic we have seen on this issue E. 200-300
- 1254 ★ **6c Ultramarine (115)**. Original gum, h.r., showing clear **double grill, one split**, centered to top left, tiny tear, Very Good, unusual grill variety which is unlisted in Scott, Scott Retail as normal..... 2,750.00
- 1255 **6c Ultramarine (115)**. Brilliant color on crisp paper, face-free cancel, wide margins, fresh and Extremely Fine, with 2012 P.S.E. certificate (XF 90; SMQ \$575.00)..... 225.00
- 1256 **10c Yellow (116)**. Wide margins and essentially flawless centering, exceptionally strong color, neat grid of squares cancel, Extremely Fine, lovely used single, with 2008 P.S.E. certificate (XF 90; SMQ \$400.00) 140.00
- 1257 **10c Yellow (116)**. Vibrant color, wide margins, light strikes of San Francisco circular datestamp, fresh and Extremely Fine, a pretty stamp, with 2012 P.S.E. certificate 140.00
- 1258 (★) **12c Green (117)**. Unused (no gum), choice centering, deep rich color, Extremely Fine, an attractive unused single, with 1976 P.F. certificate..... 775.00
- 1259 (★) **15c Brown & Blue, Ty. I (118)**. Unused (no gum), attractive centering on bright white paper, Very Fine, with 1984 P.F. certificate 3,500.00

- 1260 **15c Brown & Blue, Ty. I (118).** Brilliant colors, wide and balanced margins, cork cancel leaves vignette clearly visible

EXTREMELY FINE USED EXAMPLE OF THE 15-CENT TYPE I 1869 PICTORIAL ISSUE.

With 2012 P.S.E. certificate (XF-Superb 95; SMQ \$4,000.00) 800.00



1260



- 1261 **15c Brown & Blue, Ty. I (118).** Nicely centered, fresh colors, neat circle of wedges cancel, Very Fine 800.00
- 1262 **15c Brown & Blue, Ty. I (118).** Bright colors, neat cork cancel at center and also part of red transit marking at bottom, Fine, with 2009 P.S.E. certificate (F 70; SMQ \$325.00)..... 800.00
- 1263 **15c Brown & Blue, Ty. I, Double Grill (118 var).** Choice centering with wide margins, bold strikes of cork cancel, blue French circular datestamp and trace of red transit, Extremely Fine, the 15c 1869 Type I with double grill is rare, with 2001 P.F. certificate 1,000.00
- 1264 **15c Brown & Blue, Ty. I (118).** Cancel cleaned, appears unused, wide margins, rich colors, three perfs some slight toning, otherwise Very Fine, with 2006 P.S.E. certificate 800.00
- 1265 (★) **15c Brown & Blue, Ty. II (119).** Unused (no gum), three wide margins, intense colors, Very Fine and choice, from our 1966 "Ambassador" sale 1,200.00
- 1266 (★) **15c Brown & Blue, Ty. II (119).** Unused (no gum), incredibly deep colors and downward vignette shift, almost Re-Issue color, very slight soiling in perfs at top and reperfed, Very Fine appearance 1,200.00
- 1267 **15c Brown & Blue, Ty. II (119).** Uncommonly wide margins at sides, cork cancel and bright red London transit, Very Fine and quite handsome, with 1991 P.F. certificate..... 400.00



- 1268 (★) **24c Green & Violet (120)**. Unused (no gum), gorgeous color with sharp proof like impression, Very Fine, an attractive unused example, with 2006 P.S.E. certificate (F-VF 75; SMQ \$2,100.00) 3,000.00
- 1269 (★) **24c Green & Violet (120)**. Unused (regummed), margins to just clear, reperfed, Fine appearance 3,000.00
- 1270 (★) **30c Ultramarine & Carmine (121)**. Unused (no gum), wide margins, vivid colors, fresh and Very Fine, with 2006 P.S.E. certificate (VF 80; SMQ \$2,200.00) 2,250.00
- 1271 **30c Ultramarine & Carmine (121)**. Wide margins, bright colors, unusual large cog cancel with hollow center, Very Fine, unusual cancel on this stamp, with 1988 P.F. certificate 500.00
- 1272 **30c Ultramarine & Carmine (121)**. Fresh colors, attractive margins, cork cancel, Very Fine, ex Klein, with 1989 P.F. certificate 500.00



- 1273 ★ **90c Carmine & Black (122)**. Disturbed original gum, attractive margins and centering, fresh color, filled thin in area of grill, appears Very Fine, a scarce stamp with original gum 12,000.00

1273

- 1274 **90c Carmine & Black (122)**. Attractive margins, vivid frame color and intense vignette shade on crisp white paper, light cork cancel, faint pressed-out vertical crease, Extremely Fine appearance 2,100.00

1875 RE-ISSUE OF 1869 PICTORIAL ISSUE

- 1275 ★ **1c Buff, Re-Issue (123)**. Original gum, bright color, on crisp paper, Very Fine, with 1999 P.F. certificate 550.00

- 1276 (★) **3c Blue, Re-Issue (125).** Unused (traces of original gum), bright color, wide and balanced margins
 VERY FINE AND CHOICE UNUSED EXAMPLE OF THE 3-CENT 1869 PICTORIAL RE-ISSUE.
 With 1975 P.F. certificate. Scott Retail as no gum 2,500.00



1276



- 1277 ★ **10c Yellow, Re-Issue (127).** Original gum, vivid color, nibbed perf at top not mentioned on accompanying certificate, appears Fine, with 1986 P.F. certificate 1,650.00
- 1278 (★) **12c Green, Re-Issue (128).** Unused (no gum), gorgeous color, light corner creases at top left and single shortish perf at top, otherwise Very Fine, with 1970 P.F. certificate 1,025.00
- 1279 ★ **15c Brown & Blue, Re-Issue (129).** Original gum, crisp impressions, light margin crease top left, Very Fine appearance, with 1987 P.F. certificate 1,350.00
- 1280 **15c Brown & Blue, Re-Issue (129).** Rich colors, bold strike of oval grid cancel, Fine, with 2012 P.F. certificate 1,300.00
- 1281 (★) **24c Green & Violet, Re-Issue (130).** Unused (no gum), rich color on bright paper, single reattached perf tip at top right not mentioned on accompanying certificate, also folded perf tip at top, Very Fine appearance, with 1984 P.F. certificate as sound 900.00
- 1282 (★) **30c Blue & Carmine, Re-Issue (131).** Unused (no gum), wide margins, rich colors on bright paper, Extremely Fine Gem, a beautiful unused example of the 30c 1869 Pictorial Re-Issue, with 1987 P.F. certificate 1,100.00



1283



1284



1285

- 1283 (★) **30c Blue & Carmine, Re-Issue (131).** Unused (no gum), lovely bright color on fresh paper, natural fiber inclusion at upper left not mentioned on accompanying certificate, Very Fine and choice, with 1985 P.F. certificate 1,100.00
- 1284 ★ **90c Carmine & Black, Re-Issue (132).** Disturbed original gum, h.r., bright color, thin speck, appears Fine, with 1976 P.F. certificate as "Genuine" 3,750.00
- 1285 (★) **90c Carmine & Black, Re-Issue (132).** Unused (no gum), rich color and proof-like impression, tiny thin spot, reperfed, Very Fine appearance 1,500.00

1870-93 BANK NOTE ISSUES



1286



1287



1288

- 1286 **1c Ultramarine, Grill (134).** H. Grill, clear grill points, brilliant color, neat strike of quartered cork cancel, Extremely Fine Gem, with 2012 P.S.E. certificate (XF-Superb 95; SMQ \$1,050.00), only four have graded higher to date 210.00
- 1287 **1c Ultramarine, Grill (134).** I. Grill, clearly-defined grill points, bright shade, neat strike of **Star in Circle** fancy cancel, Very Fine and choice, with 2012 P.S.E. certificate (VF-XF 85; SMQ \$225.00), SMQ and Scott do not differentiate between H and I Grills ... 210.00
- 1288 ★田 **2c Red Brown, Grill (135).** H. Grill, showing clear **split grills** on all stamps with grills overlapping the two vertical pairs in the block, original gum, bottom right stamp Mint N.H., rich color, centered to right, Fine example of this variety which is best seen in a multiple, with four 2012 P.S.A.G. certificates, Scott Retail for normal block 5,500.00



- 1289 **2c Red Brown, Grill (135).** H. Grill, Choice centering, bright color, bold strike of rosette cancel, stronger grill points than normally seen, Extremely Fine, with analysis of the grill by Ronald Burns stating this is a late state H Grill, with 2006 P.F. certificate (VF-XF 85) 80.00
- 1290 **12c Dull Violet, Grill (140).** H. Grill, classic 12c Bank Note Grill color, virtually face-free circle of wedges cancel, Fine, with 1990 P.F. certificate 3,750.00
- 1291 **15c Orange, Double Grill, One Split (141 var).** Double H. Grill, one vertically split, clearly-defined grills, vibrant color, neat strike of target cancel, Fine and rare, with 1995 A.P.S. certificate, accompanied by note with analysis from student Ronald A. Burns who notes vertically split grills are scarcer than horizontally split (Scott Catalogue does not distinguish between the two), this is the only example of the double grill we have encountered with one split, Scott Retail for double grill 4,000.00
- 1292 (★) **30c Black, Grill (143).** H. Grill, unused (no gum), clear grill easily visible from front, margins to just clear at left, small thin spot and tiny closed tear at bottom, otherwise Fine, a scarce unused stamp in any condition, with 1968 P.F. certificate..... 7,500.00
- 1293 ★ **3c Green (147).** Original gum, lightly hinged, bright shade, fresh and Extremely Fine, with 1994 P.F. and 2012 P.S.E. certificates 225.00
- 1294 **7c Vermilion, Plate Crack (149 var.).** Clear plate crack extending from top of design to Stanton's beard, cork cancel, centered to bottom left, dramatic example of this variety, plate cracks on the Banknote issues are not often seen, listed but unpriced in Scott..... E. 300-400
- 1295 **12c Dull Violet (151).** Beautifully balanced margins, warm color, barest trace of red ink most recent P.F. certificate calls a cancel, Extremely Fine, with 1979 (as unused) and 2011 P.F. certificates (XF 90)..... 220.00
- 1296 ★ **90c Carmine (155).** Original gum, three unusually wide margins, sparkling fresh color, expertly reperfed at right, Very Fine appearance 5,000.00
- 1297 ★ **90c Carmine (155).** Disturbed original gum, h.r., deep color, centered to bottom, couple small thin spots, Very Fine appearance, scarce unused with original gum..... 5,000.00



- 1298 **10c Brown, With & Without Secret Mark (188-188-187-187-188).** Horizontal strip of five, two without secret mark, bright color, neat strikes of target and matching Feb. 10, 1881 circular datestamps, s.e. at right, few flaws incl. thins, crease and scuff at right, otherwise Very Fine-Extremely Fine, despite some condition issues this is a scarce large combination multiple of the 10c with and without secret marks with attractive cancels, Scott Retail as two combination pairs and single 1,482.50
- 1299 ★ **90c Purple (218).** Original gum, h.r., pretty shade, reperfed at left, Very Fine appearance, with 2012 P.S.E. certificate 900.00
- 1300 ★★ **2c Carmine, Cap on Left "2" (220a).** Mint N.H., vivid color, beautifully centered with wide and balanced margins, Extremely Fine Gem, with 2012 P.S.A.G. certificate (95 ogNH) 400.00
- 1301 ★★ **8c Lilac (225).** Top selva strip of three with part imprint, plate no. 268 and letter "Z", stamps Mint N.H., h.r. in selva of right pair, rich color, Very Fine, Scott Retail as Mint N.H. singles 450.00
- 1302 ★★ **15c Indigo (227).** Mint N.H., intense shade and impression on bright paper, Very Fine and choice, a pretty stamp, with 1994 P.F. and 2005 P.S.E. certificates (VF-XF 85; SMQ \$1,250.00) 675.00
- 1303 ★ **30c Black, 90c Orange (228-229).** Original gum, rich colors, Very Fine, 30c with 2009 P.S.E. certificate graded VF- XF 85 (mentions paper h.r., since removed)..... (Photo Ex) 825.00



- 1304 ★★ **30c Black (228).** Mint N.H., crisp shade and impression, beautifully balanced margins on fresh paper, Extremely Fine, with 2012 P.S.A.G. certificate (XF 90)..... 1,050.00

1304

COLUMBIAN ISSUE



- 1305 ★ **1c-8c Columbian (230-236).** Imprint, plate no. and letter strips of four, incl. two 6c, few stamps Mint N.H., few h.r., overall Fine-Very Fine(Photo Ex) 2,375.00
- 1306 (★) **1c Columbian (230).** Intense color on bright white paper, perfectly centered with Jumbo margins, Extremely Fine Gem, with 1995 P.F. certificate as Mint N.H., with 2012 P.S.E. certificate as regummed and graded 98J, Scott Retail as original gum 15.00
- 1307 ★★田 **1c Columbian (230).** Mint N.H. bottom imprint, plate no. 161 and letter "O O" block of eight, rich color, fresh and Fine-Very Fine 1,050.00
- 1308 ★田 **2c Columbian (231).** Top imprint, plate no. 154 and letter "N N" block of eight, original gum which is slightly disturbed, bright color, selvage slightly reduced, Very Fine, with 2010 P.S.E. certificate (DOG, F 70)..... 850.00
- 1309 ★ **4c Columbian (233).** Top imprint, plate no. 17 and letter "D" strip of four, stamps Mint N.H., radiant color, choice centering, Very Fine and choice, Scott Retail as Mint N.H. singles..... 720.00



- 1310 ★田 **6c Columbian (235)**. Top imprint, plate no. 104 and letter "Z" block of eight, stamps Mint N.H. except top left stamp extraneous blue ink mark on gum, Fine, with copy of 1992 P.F. certificate for plate block of ten, Scott Retail as hinged..... 2,150.00
- 1311 ★ **8c Columbian (236)**. Top imprint, plate no. 130 and letter "I I" strip of four, stamps Mint N.H., brilliant color, Very Fine, Scott Retail as Mint N.H. singles..... 660.00
- 1312 ★ **8c-10c Columbian (236-237)**. Bottom imprint, plate no. and letter strips of four, original gum, 8c lightly hinged, 10c two stamps Mint N.H., rich colors, natural gum bends, 8c natural gum wrinkle, 8c Extremely Fine, 10c Fine, Scott Retail as singles.....**(Photo Ex)** 1,140.00
- 1313 ★★ **10c Columbian (237)**. Mint N.H., brilliant color, Jumbo margins, small corner crease at lower left, Extremely Fine appearance, with 1991 and 1998 P.F. certificates as sound, with 2012 P.S.E. certificate noting the corner crease (VF 80 Jumbo; SMQ \$300.00 as 80, \$375.00 as 85) 300.00
- 1314 ★★ **15c Columbian (238)**. Mint N.H., fresh, rich color and detailed impression, Very Fine, with 2009 P.S.E. certificate (F-VF 75; SMQ \$440.00)..... 700.00
- 1315 ★★ **30c Columbian (239)**. Mint N.H., bright color, crisp impression, wide margins, Very Fine, with 2012 P.F. certificate 750.00
- 1316 ★★ **50c Columbian (240)**. Mint N.H., intense shade and impression, Very Fine, with 2009 P.S.E. certificate (F-VF 75; SMQ \$940.00) 1,500.00

- 1317°★ **\$1.00 Columbian (241).** Original gum, lightly hinged, deep rich color and detailed impression, unusually choice centering

EXTREMELY FINE. A GORGEOUS ORIGINAL-GUM EXAMPLE OF THE \$1.00 COLUMBIAN ISSUE.

With 2012 P.S.E. certificate (OGph, XF-Superb 95; SMQ \$3,800.00). Only two have graded higher to date (at 98). For reference, the highest grade awarded to date for a Mint N.H. stamps is a 95..... 1,100.00



1317



- 1318 ★ **\$1.00 Columbian (241).** Original gum, faint hinging (appears Mint N.H. at a glance), nicely centered with vivid color, Very Fine..... 1,100.00
- 1319 ★ **\$1.00 Columbian (241).** Original gum, barest trace of hinging, bright color, Fine, with 2012 P.S.E. certificate (OGph, F 70; SMQ \$600.00)..... 1,100.00
- 1320 ★ **\$2.00 Columbian (242).** Original gum, barest trace of hinging, intense color and detailed impression, Very Fine, attractive, with 1999 P.F. certificate 1,150.00
- 1321 ★ **\$3.00 Columbian (243).** Original gum, deep shade, well-balanced margins, unpunched perf at top and two slightly short perfs at right not mentioned on most recent certificate, Extremely Fine appearance, ex Vineyard, with 1991 P.F. and 2009 P.S.E. certificates (F-VF 75; SMQ \$1,200.00)..... 1,600.00
- 1322 ★ **\$3.00 Columbian (243).** Original gum, lightly hinged, well-centered and with marvelous deep rich color, crisp impression, tiny trivial thin speck, Very Fine appearance..... 1,600.00
- 1323 (★) **\$3.00 Columbian (243).** Unused (no gum), rich color, fresh and Very Fine 800.00
- 1324 ★ **\$4.00 Rose Carmine, Columbian (244a).** Original gum, gorgeous pastel color, expertly reperfed at bottom, Extremely Fine appearance, with 1983 P.F. certificate as the Crimson Lake shade and not mentioning reperfing..... 2,150.00
- 1325 **\$4.00 Columbian (244).** Radiant color, unobtrusive strike of target cancel leaves entire design clearly visible, Very Fine, with 2002 P.F. certificate 1,250.00



1326

- 1326 ★ **\$5.00 Columbian (245).** Original gum, lightly hinged, detailed impression on bright white paper, choice centering with balanced margins, single shorter perf at top right

EXTREMELY FINE ORIGINAL-GUM EXAMPLE OF THE \$5.00 COLUMBIAN ISSUE.

With 2012 P.S.E. certificate (VF-XF 85; SMQ \$3,200.00)..... 2,600.00



- 1327 ★ **\$5.00 Columbian (245).** Original gum, lightly hinged, intense shade, Very Fine, with 1985 and 1999 P.F. certificates 2,600.00
- 1328 ★ **\$5.00 Columbian (245).** Original gum, small h.r. at top, couple faintly gum soaked perf tips and nibbed perf at right, otherwise Fine..... 2,600.00
- 1329 (★) **\$5.00 Columbian (245).** Unused (no gum), intense shade, Very Fine 1,250.00
- 1330 **\$5.00 Columbian (245).** Intense shade and proof-like impression on crisp white paper, unusual unframed grid cancel, tiny thin spot, Very Fine appearance, with 2010 P.F. certificate..... 1,400.00

1894-98 BUREAU ISSUE

- 1331 **2c Carmine, Ty. I (250).** Intense shade and impression, perfectly centered with Jumbo margins, neat machine cancel, Extremely Fine Gem, with 2011 P.S.E. certificate (Superb 98 Jumbo; unpriced in SMQ above the grade of 98, SMQ \$750.00 as 98), only one has graded higher (at 100) and only one other shares this desirable grade..... 3.00

- 1332 ★ **8c Violet Brown (257).** Original gum, rich color and detailed impression, mathematically perfect centering

EXTREMELY FINE GEM. A SUPERB ORIGINAL-GUM EXAMPLE OF THE 1894 8-CENT UNWATERMARKED BUREAU ISSUE, WHICH HAS BEEN GRADED GEM 100 BY P.S.E.

With 2012 P.S.E. certificate (OGh, Gem 100; unpriced in SMQ above the grade of 95). This is the highest grade awarded to date and the only example to achieve this grade. The next-highest grade is a 95J. 160.00

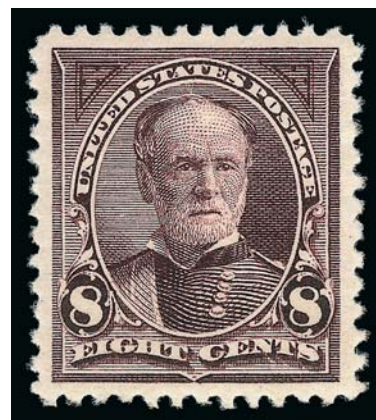

1332



- 1333 **\$2.00 Bright Blue (262).** Rich color, bold strike of oval registry cancel, 2.8mm sealed tear at top, Very Fine appearance, with 2010 P.S.E. certificate (F 70; SMQ \$520.00) 1,250.00
- 1334 ★ **\$5.00 Dark Green (263).** Original gum, small h.r., deep rich color, trivial natural gum bend, Fine 4,500.00
- 1335 ★★田 **1c Blue (264).** Mint N.H. top imprint and plate no. 179 block of six with wide selvage, radiant color on bright paper, Very Fine and choice, with 2012 P.S.E. certificate. 450.00
- 1336 ★★ **4c Dark Brown (269).** Mint N.H. pair with wide top imprint selvage, rich color on bright paper, Very Fine, with 2012 P.S.E. certificate 250.00
- 1337 ★田 **5c Chocolate, 10c Green (270, 273).** Blocks of four, 5c right stamps Mint N.H., others original gum, 10c top left stamp perf disc inclusion, Very Fine (Photo Ex) 680.00
- 1338 **10c Dark Green (273).** Beautiful centering with wide and balanced margins, pretty shade, light strike of New York circular datestamp, Extremely Fine Gem, a superb stamp in every respect, with 2012 P.S.E. certificate (Superb 98; SMQ \$720.00), this is the highest grade awarded to date and only three others share this grade 2.25



1339

- 1339 **15c Dark Blue (274).** Perfectly centered with Jumbo margins, intense shade and impression on bright paper, unobtrusive strike of registry oval cancel, Extremely Fine Gem, a stunning used stamp, with 2011 P.S.E. certificate (Superb 98 Jumbo; unpriced in SMQ above the grade of 98, SMQ \$1,450.00 as 98), this is the highest grade awarded to date and the only example to achieve this grade 17.50



- 1340 ★★ **50c Orange (275).** Barely hinged at top, vivid color, balanced margins, Extremely Fine, with 2002 (as Mint N.H.) and 2012 P.F. certificates (VF-XF 85) 260.00
- 1341 ★ **50c Orange (275).** Original gum, intense shade and impression, well-proportioned margins, Extremely Fine, with 2012 P.S.E. certificate (OGph, VF-XF 85; SMQ \$330.00) 260.00
- 1342 **\$5.00 Dark Green (278).** Pretty shade, choice centering for this difficult issue, unobtrusive strike of registry oval cancel and trace of red cancel at upper left, Extremely Fine, with 2012 P.S.E. certificate (XF 90; SMQ \$1,250.00) 625.00
- 1343 **\$5.00 Dark Green (278).** Bright shade, neat strike of registry oval cancel, Very Fine and choice, with 2012 P.S.E. certificate (VF-XF 85; SMQ \$750.00) 625.00
- 1344 ★★ **1c Deep Green (279).** 37 plate no. and imprint strips of three, virtually all Mint N.H., range of plates, centering from Very Good to Very Fine *Not illustrated* 3,145.00
- 1345 ★ **10c Brown, Ty. I (282C).** Left imprint and plate no. 302 strip of three, stamps Mint N.H., lightly hinged in selvage only where also small thin in ungummed part, rich color, fresh and Fine, with 2011 P.S.E. certificate, Scott Retail as singles 1,575.00
- 1346 ★田 **15c Olive Green (284).** Block of four, original gum, h.r., rich color, choice centering, top left stamp pulled perf, otherwise Very Fine 700.00

TRANS-MISSISSIPPI ISSUE



- 1347 ★★田 2c **Trans-Mississippi (286)**. Mint N.H. block of eight, intense shade and impression, Very Fine, Scott Retail as Mint N.H. singles 580.00
- 1348 ★★ 4c **Trans-Mississippi (287)**. Mint N.H., balanced margins and vivid color, Extremely Fine, with 2012 P.S.E. certificate (XF 90; SMQ \$650.00) 330.00
- 1349 ★田 8c **Trans-Mississippi (289)**. Top imprint and plate no. 609 block of four, three stamps Mint N.H., top right stamp lightly hinged, Fine, with 2010 P.S.E. certificate (VG-F 60) 1,950.00
- 1350 ★★ 10c **Trans-Mississippi (290)**. Mint N.H., deep shade and detailed impression, Very Fine, with 2010 P.S.E. certificate (VF 80 Jumbo; SMQ \$430.00 as 80, \$675.00 as 85) ... 450.00
- 1351 ★ 50c **Trans-Mississippi (291)**. Original gum, lightly hinged, attractive shade, well-balanced margins, Extremely Fine, with 2012 P.S.E. certificate (OGph, XF 90; SMQ \$925.00) 625.00
- 1352 ★ \$1.00 **Trans-Mississippi (292)**. Original gum, lightly hinged, wide margins with intense shade on crisp white paper, Very Fine, with 2002 P.S.E. certificate..... 1,050.00
- 1353 ★ \$1.00 **Trans-Mississippi (292)**. Original gum, lightly hinged, crisp impression, Very Fine, with 2006 P.S.E. certificate (OGph, VF 80; SMQ \$1,100.00)..... 1,050.00



1354

- 1354 ★ **\$2.00 Trans-Mississippi (293).** Original gum, lightly hinged, warm color and detailed impression, choice centering

EXTREMELY FINE ORIGINAL-GUM EXAMPLE OF THE \$2.00 TRANS-MISSISSIPPI ISSUE.

With 2004 P.F. and 2006 P.S.E. certificates (OGph, XF 90; SMQ \$2,900.00) 1,800.00



1355



1356



1357

- 1355 ★ **\$2.00 Trans-Mississippi (293).** Original gum, we detect no trace of hinging yet 2012 P.S.E. certificate notes previously hinged, 2010 P.S.E. and 1997 P.F. certificates state Mint N.H., detailed impression, well-proportioned margins, Fine, most recent certificate graded F-70..... 1,800.00
- 1356 ★ **\$2.00 Trans-Mississippi (293).** Original gum, barely hinged, deep rich color, guide line at top, Fine and attractive, with 2003 P.F. certificate 1,800.00
- 1357 **\$2.00 Trans-Mississippi (293).** Rich color, few strikes of circular datestamp, reperfed at right, Very Fine appearance, with 1998 P.F. and 2011 P.S.E. certificates 1,100.00

PAN-AMERICAN ISSUE



1358



1359EX



1360

- 1358 ★★ **2c Pan-American (295).** Mint N.H. with wide right selvage, gorgeous centering, brilliant colors, Extremely Fine Gem, a superb stamp in every respect, with 2008 P.S.E. certificate (XF-Superb 95; SMQ \$325.00), with small note from master grader William Litle saying "beautifully centered but just a touch small for 98 and more so for 100"..... 42.50
- 1359 ★★田 **2c Pan-American (295).** Mint N.H. top imprint and plate no. 1092 block of six, hinged in ungummed selvage, Fine, with 2010 P.S.E. certificate, also incl. 2c Panama-Pacific (398) top plate no. 6312 block of six, h.r., and single of No. 400A Mint N.H. graded 75(Photo Ex) 970.00
- 1360 ★★ **4c Pan-American (296).** Mint N.H., rich colors and detailed impressions, well-balanced margins, fresh and Extremely Fine, with 2012 P.S.E. certificate (XF 90; SMQ \$400.00)..... 180.00



- 1361 ★★ **10c Pan-American (299)**. Top imprint and plate no. 1151 strip of three, Mint N.H. except lightly hinged in ungummed part of selva, bright colors, Very Fine, with 2012 P.S.E. certificate (OGnh, VF 80; multiples are unpriced in SMQ), Scott Retail as Mint N.H. 1,100.00
- 1362 ★★田 **10c Pan-American (299)**. Mint N.H. block of four, rich colors, fresh and Fine 1,300.00
- 1363 ★田 **10c Pan-American (299)**. Bottom right corner selva horizontal block of six with part imprint and brown plate no. 1151 and brown and black "10c" registration markers, fresh, four Mint N.H., Fine, attractive multiple 1,550.00

1902-08 ISSUE

- 1364 ★★ **1c Blue Green, Booklet Pane of Six (300b)**. Mint N.H., Position B with part arrow at top right, warm shade, choice centering, Extremely Fine, a difficult booklet pane to find in this choice Mint N.H. and centered condition, with 2012 P.F. certificate 1,150.00
- 1365 ★ **1c Blue Green, Booklet Pane of Six (300b)**. Position D with **plate no. 3468**, single h.r. between two top stamps, others Mint N.H., pinhole in pos. 3, natural inclusion in tab, otherwise Fine 1,200.00
- 1366 ★★ **5c Blue (304)**. Mint N.H., rich color and proof-like impression on bright paper, wide balanced margins, Extremely Fine, with 2004 P.F. certificate for block of four 150.00
- 1367 ★ **50c Orange (310)**. Essentially perfectly centered with choice balanced margins, lightly hinged, vivid color, guide line at top, Extremely Fine Gem, with 1979 P.F. certificate 400.00



1368

- 1368 ★★ **\$1.00 Black (311)**. Mint N.H., remarkably detailed impression and deep shade, choice centering
EXTREMELY FINE MINT NEVER-HINGED EXAMPLE OF THE \$1.00 1902 ISSUE.
With 2008 P.S.E. certificate (XF 90; SMQ \$3,200.00) ... 1,900.00

- 1369 ★ **\$5.00 Dark Green (313)**. Barest trace of hinging, deep rich color, perfect centering with wide and balanced margins
EXTREMELY FINE GEM. A SUPERB LIGHTLY-HINGED EXAMPLE OF THE \$5.00 1902 ISSUE. A WONDERFUL STAMP.
With 1987 P.F. and 2006 P.S.E. certificates (XF 90; SMQ \$3,000.00) 2,250.00



1369



- 1370 ★ **\$5.00 Dark Green (313)**. Deep rich color, lightly hinged, Fine and attractive 2,250.00
1371 ★★ **5c Blue, Imperforate (315)**. Mint N.H., huge margins, intense shade and impression, Extremely Fine Gem, with 1998 P.F. and 2012 P.S.E. certificates (XF-Superb 95; SMQ \$725.00) 475.00
1372 ★★ **5c Blue, Imperforate (315)**. Mint N.H. horizontal pair, large and even margins, Extremely Fine, with 2012 P.S.E. certificate (XF-Superb 95; unpriced in SMQ as a multiple) 1,050.00
1373 ★ **5c Blue, U.S. Automatic Vending Co. Ty. I (315)**. Pair, h.r., partly separated and rejoined, still Very Fine, scarce, with 2012 P.F. certificate 1,000.00
1374 ★★ **2c Carmine Rose, Ty. I, Imperforate (320c)**. Mint N.H. with plate no. 3453 at top, massive margins incl. part of four adjoining stamps, brilliant color, Extremely Fine Gem, with 2011 P.S.E. certificate (Gem 100 Jumbo; unpriced in SMQ above the grade of 98, SMQ \$310.00 as 98), this is the highest grade possible on the grading chart and only one other shares this grade 150.00

LOUISIANA PURCHASE AND JAMESTOWN ISSUES



- 1375 ★★ **2c Louisiana Purchase (324).** Mint N.H., wide perfectly balanced margins, bright color on post office fresh paper, Extremely Fine Gem, a superb stamp, with 2012 P.S.A.G. certificate (98 ogNH) 65.00
- 1376 ★★ **3c Louisiana Purchase (325).** Mint N.H., pretty shade, fresh and Extremely Fine, with 2012 P.S.E. certificate (XF 90; SMQ \$525.00) 185.00
- 1377 ★田 **5c Louisiana Purchase (326).** Top left imprint and plate no. 2100 block of ten, natural s.e. with part arrow at right, platemaker's initials at top left in selvage, top stamps Mint N.H., bottom stamps and selvage h.r. where few perf separations sensibly reinforced, small translucency at right, Fine appearance 1,325.00
- 1378 ★★田 **10c Louisiana Purchase (327).** Mint N.H. bottom right corner imprint and plate no. 2105 block of ten, natural s.e. with part arrow at left, bright color, light natural gum bend, light crease and small tear in selvage only, Fine-Very Fine appearance ... 5,400.00
- 1379 ★★田 **5c Jamestown (330).** Two Mint N.H. blocks of four, first with top arrow selvage, fresh color, Fine (Photo Ex) 2,480.00

1908-12 ISSUES



- 1380 ★★ **5c Blue (335)**. Mint N.H., rich color, beautiful centering with wide margins, Extremely Fine Gem, with 2012 P.S.E. certificate (XF-Superb 95; SMQ \$1,050.00) 120.00
- 1381 ★★ **6c Red Orange (336)**. Mint N.H., vibrant color on bright paper, well-balanced margins, Extremely Fine, with 2012 P.S.E. certificate (XF 90; SMQ \$425.00)..... 150.00
- 1382 ★ **13c Blue Green (339)**. Barest trace of hinging, mathematically perfect centering with wide margins, Extremely Fine Gem, a superb stamp which has been graded Gem 100, with 1990 P.F. certificate as Mint N.H., with 2011 P.S.E. certificate (OGph, Gem 100; unpriced in SMQ above the grade of 98, SMQ \$275.00 as 98) 37.50
- 1383 ★★田 **13c Blue Green (339)**. Mint N.H. bottom imprint and plate no. 4948 block of six, rich color, fresh and Very Fine-Extremely Fine 875.00
- 1384 ★ **50c Violet, \$1.00 Violet Brown (341-342)**. Choice centering, rich colors, Very Fine pair of 1908-09 Regular Issue top values, 50c with 2010 P.F. certificate and \$1.00 with 2005 P.S.E. certificate.....(Photo Ex) 800.00
- 1385 ★ **50c Violet (341)**. Barest trace of hinging, balanced margins, choice color, guide line at bottom, Very Fine and choice, with 1998 P.S.E. certificate 300.00
- 1386 ★★田 **1c-5c 1908-09 Issue, Imperforate (343-347)**. Mint N.H. group, including complete set in pairs with guide line, group of strips of three or four with guide lines, blocks of Nos. 343-344 and 347, the latter with large sheet margin at right, also two centerline blocks of No. 347, finally a top imprint and plate no. block of six of No. 320 from the 1902-08 issue, large margins throughout, fresh and bright, Very Fine-Extremely Fine (Photo Ex) 2,658.00
- 1387 ★ **4c Orange Brown, 1c Green, Coils (350, 352)**. Guide line pairs, rich colors, 1c gum soak spot at center, Fine, each with 2006 P.S.E. certificate (F 70; SMQ \$800.00) (Photo Ex) 2,000.00



- 1388 ★ **1c Green, Coil (352).** Guide line pair, lightly hinged, brilliant color, crisp impression, Extremely Fine, a pretty guide line pair, with 2011 P.S.E. certificate (OGph, XF-Superb 95; SMQ \$1,600.00), this is the highest grade awarded to date and only one other shares this grade 825.00
- 1389 ★ **2c Carmine, Coil (353).** Guide line pair, vivid color, wide margins, slightly nibbed corner per at top left, still Very Fine, with 1991 P.F. and 2011 P.S.E. certificates (VF 80; SMQ \$600.00) 750.00
- 1390 ★ **2c Carmine, Coil (353).** Strip of four, side stamps Mint N.H., center stamps lightly hinged, brilliant color, wide margins, Very Fine and choice 665.00
- 1391 ★ **15c Pale Ultramarine, Bluish (366).** Right selvage, lightly hinged, beautiful color, Extremely Fine, ex Killien, "W.H.C." (Colson) handstamp guarantee, with 1985 P.F. and 2006 P.S.E. certificates (OGph, XF 90 (SMQ \$1,850.00) 1,250.00
- 1392 ★★田 **2c 1909 Commemoratives, Imperforate (368, 371, 373).** Mint N.H. imprint and plate no. blocks of six, last two mild even toning as often seen, also incl. nice 2c Lincoln on Bluish Paper (369), Extremely Fine lot.....*Not illustrated* 1,265.00



1393

- 1393°★★ **2c Lincoln, Bluish (369).** Mint N.H., intense shade and impression on deeply blued paper, almost mathematically precise centering

EXTREMELY FINE GEM. A SUPERB MINT NEVER-HINGED EXAMPLE OF THE 2-CENT LINCOLN ON BLUISH.

With 2007 P.S.E. certificate (Superb 98; SMQ \$5,200.00). Only one Mint N.H. example has graded higher to date and only six others share this desirable grade..... 320.00



1394



1395

- 1394 ★田 **2c Lincoln, Bluish (369).** Block of four, bottom stamps Mint N.H., top stamps single hinge mark, radiant color on nicely blued paper, choice centering, Extremely Fine, with 2012 P.S.E. certificate (XF 90; unpriced in SMQ as a multiple), Scott Retail as singles..... 940.00
- 1395 ★★田 **2c Lincoln, Bluish (369).** Mint N.H. block of four, choice centering, intense color on deeply blued paper, Very Fine, Scott Retail as singles 1,280.00



1396

- 1396° **2c Lincoln, Bluish (369).** Exceptionally wide and perfectly balanced margins, neat wavy-line machine cancel

EXTREMELY FINE GEM. A TRULY OUTSTANDING USED EXAMPLE OF THE 1909 2-CENT LINCOLN ON BLUSH PAPER, GRADED SUPERB 98 BY P.S.E.

High-quality used examples of this stamp are decidedly more difficult to locate than their unused counterparts. With 2008 P.S.E. certificate (Superb 98; SMQ \$3,100.00). When this stamp was graded in 2008 it was the only used example to achieve Superb 98 status, and it remains the only example four years later. The next highest grade in the P.S.E. Population Report for a used stamp is 95.....

..... 275.00



1397



1398

- 1397 ★★田 **2c Hudson-Fulton (372).** Mint N.H. top imprint and plate no. 5388 block of six with wide selvage, brilliant color, gorgeous centering throughout, Extremely Fine, a beautiful Mint N.H. plate block, with 2012 P.S.E. certificate 425.00
- 1398 **2c Hudson-Fulton (372).** Brilliant color, detailed impression, neat machine cancel, perfectly centered with wide margins, Extremely Fine Gem, with 2012 P.S.E. certificate (Superb 98; unpriced in SMQ above the grade of 95, SMQ \$130.00 as 95), this is the highest grade awarded to date and the only example to achieve this grade..... 4.75

- 1399 ★★ **6c Red Orange (379).** Mint N.H., vibrant color, superior centering with Jumbo margins

EXTREMELY FINE GEM. A STUNNING MINT NEVER-HINGED EXAMPLE OF THE 1911 6-CENT PERF 12 SINGLE-LINE WATERMARK ISSUE. THIS STAMP HAS BEEN AWARDED THE GRADE OF SUPERB 98 JUMBO BY P.S.E., WHICH IS THE HIGHEST GRADE AWARDED TO DATE.

With 2009 P.S.E. certificate (Superb 98 Jumbo; unpriced in SMQ above the grade of 98, SMQ \$2,400.00 as 98). This is the highest grade awarded to date and only three others share this grade. 80.00



1399



- 1400 ★★ **6c Red Orange (379).** Mint N.H. with **part imprint selvage** at bottom, radiant color, Jumbo margins, Extremely Fine Gem, with 2012 P.S.E. certificate (XF-Superb 95 Jumbo; SMQ \$725.00 as 95, \$2,400.00 as 98)..... 80.00
- 1401 **8c Olive Green (380).** Jumbo margins, bright color, neat "San Jose Cal." oval registry duplex cancel, Extremely Fine Gem, with 2011 P.S.E. certificate (XF-Superb 95 Jumbo; SMQ \$200.00 as 95, \$650.00 as 98)..... 15.00
- 1402 ★ **2c Carmine, Farwell 3B4 Perforations, 3mm Spacing (384).** Pair, single hinge mark, Very Fine, with 2012 P.F. certificate 800.00
- 1403 ★★ **3c Deep Violet, Coil (394).** Mint N.H. pair, pretty shade, balanced margins, fresh and Extremely Fine, with 2012 P.S.E. certificate (XF 90; SMQ \$520.00)..... 325.00
- 1404 ★ **4c Brown, Coil (395).** Barely hinged, gorgeous centering, Extremely Fine Gem, with 2012 P.S.E. certificate (OGph, Superb 98; SMQ \$260.00)..... 62.50

PANAMA-PACIFIC ISSUE

- 1405 ★★ **5c Panama-Pacific (399).** Mint N.H., intense shade and impression, beautiful centering, Extremely Fine Gem, with 2012 P.S.E. certificate (XF-Superb 95; SMQ \$825.00). 160.00
- 1406 ★★ **10c Orange, Panama-Pacific (400A).** Mint N.H., vivid color, Very Fine, with 2003 P.S.E. certificate 400.00
- 1407 ★★ **2c Panama-Pacific, Perf 10 (402).** Mint N.H., beautiful centering, pretty pastel color on fresh paper, Extremely Fine Gem, with 2009 P.S.E. certificate (XF-Superb 95; SMQ \$950.00)..... 170.00
- 1408 ★★ **10c Panama-Pacific, Perf 10 (404).** Mint N.H., intense shade and impression, most recent certificate states reperfed at bottom, Extremely Fine appearance, with clean 1997 P.F. and 2011 P.S.E. certificates..... 1,700.00

1912-22 ISSUES



- 1409 **50c Violet (421).** Beautiful pastel color, faintest trace of hinging, wide margins, Extremely Fine, a desirable example of this issue, with 2003 P.F. certificate 375.00
- 1410 **3c Deep Violet (426).** Mathematically perfect centering, rich color, unobtrusive cancel, Extremely Fine Gem, with 2012 P.S.E. certificate (Gem 100; unpriced in SMQ above the grade of 98, SMQ \$120.00 as 98), this is the highest grade awarded to date and the only example to achieve this grade 1.50
- 1411 ★★田 **6c Red Orange, 4c Orange Brown (429, 465).** First Mint N.H. block of four with part imprint and plate no., choice centering, left pair Extremely Fine, second Mint N.H. block of 16, rich color on fresh paper, nice centering throughout, Very Fine-Extremely Fine, the stamps at upper left particularly nice, Scott Retail as singles(Photo Ex) 1,860.00
- 1412 ★★ **8c Pale Olive Green (431).** Mint N.H., pretty shade, wide and balanced margins, Extremely Fine Gem, with 2012 P.S.E. certificate (XF-Superb 95; SMQ \$700.00)... 82.50
- 1413 ★ **50c Violet (440).** Lightly hinged, radiant color, Jumbo margins, Extremely Fine, scarce with such wide margins, with 2012 P.S.E. certificate (OGph, XF 90 Jumbo; SMQ \$700.00 as 90, \$1,150.00 as 95)..... 550.00
- 1414 ★ **50c Violet (440).** Choice margins and centering, lovely bright pastel color, fresh and Very Fine 500.00
- 1415 ★★ **2c Carmine, Ty. I, Coil (442).** Mint N.H. guide line strip of four, brilliant color, beautiful centering, Extremely Fine, with 2001 P.F. certificate, Scott Retail as guide line pair and two singles 175.00
- 1416 ★ **3c-5c 1914 Coils (445-447).** Singles of 3c and 4c, pair of 5c, rich colors, Very Fine..... (Photo Ex) 505.00
- 1417 ★★ **3c Violet, Coil (445).** Mint N.H. guide line pair, intense color and proof-like impression, natural gum crease uncharitably described as “crease” on accompanying certificate, appears Very Fine, with 1969 P.F. and 2011 P.S.E. certificates (VG 50)..... 2,800.00



- 1418 ★ **3c Violet, Coil (445).** Strip of four, left and right stamps Mint N.H., center pair barest trace of hinging, intense shade on bright paper, Very Fine, with 2012 P.S.E. certificate ... 1,725.00
- 1419 ★★ **4c Brown, Coil (446).** Mint N.H. guide line pair, attractive shade and crisp impression, Extremely Fine, with 2008 P.S.E. certificate (VF-XF 85; SMQ \$1,950.00)..... 1,650.00
- 1420 **1c Green, Coil (448).** Perfectly centered, brilliant color, unobtrusive cancel, Extremely Fine Gem, with 2012 P.S.E. certificate (Gem 100; unpriced in SMQ above the grade of 98, SMQ \$425.00 as 98), this is the highest grade awarded to date and only two others share this grade 17.50
- 1421 **2c Red, Ty. I, Coil (449).** Unusually choice centering, neat wavy-lines cancel, Extremely Fine, a beautiful stamp, with 2009 P.S.E. certificate (XF 90; SMQ \$900.00) 600.00
- 1422 ★★ **3c Violet, Coil (456).** Mint N.H. joint line pair, wide balanced margins, bright color on fresh paper, small natural inclusion on right stamp, Very Fine and choice, with 1972 P.F. certificate..... 2,600.00
- 1423 ★★ **2c Carmine, Ty. I, Imperforate Coil (459).** Mint N.H. joint line pair **without crease between stamps**, large margins, brilliant color, Extremely Fine, with 2012 P.S.E. certificate (XF 90; SMQ \$800.00)..... 1,375.00
- 1424 ★★ **3c Violet (464).** Mint N.H., pretty shade, well-proportioned margins, Extremely Fine, with 2012 P.S.E. certificate for block of eight 160.00
- 1425 ★★ **4c Orange Brown (465).** Mint N.H., bright color, choice centering, Extremely Fine Gem, with 2012 P.S.E. certificate (XF-Superb 95; SMQ \$650.00) 90.00
- 1426 ★★ **4c Orange Brown (465).** Mint N.H., radiant color, wide and balanced margins, Extremely Fine Gem, with 2012 P.S.E. certificate (XF-Superb 95; SMQ \$650.00) 90.00



- 1427 ★★ **5c Carmine, Error (467)**. Mint N.H. single error in strip of three, bright color, error with natural inclusion, Very Fine, also incl. No. 505 Mint N.H. with pencil and ink mark on gum, first with 2009 P.S.E. certificate.....(Photo Ex) 1,075.00
- 1428 ★★田 **5c Carmine, Error (467)**. Mint N.H. block of nine, center stamp the error, natural s.e. at top, vibrant color, choice centering, fresh and Very Fine, with 2002 P.F. certificate..... 1,600.00
- 1429 ★★田 **5c Carmine, Error (467)**. Mint N.H. double error in block of twelve, Very Good-Fine; also incl. 5c Error No. 505 in horizontal strip of three with two 2c, well-centered, Very Fine 2,800.00
- 1430 田 **5c Carmine, Error (467)**. Double error in block of twelve, natural s.e. at bottom, "Chattanooga Tennessee" precancels, slightly glazed original gum, Fine-Very Fine, Scott Retail as used 3,000.00
- 1431 ★★ **8c Olive Green (470)**. Mint N.H. with bottom plate no. 5724 selvage, pretty shade, balanced margins, Extremely Fine, with 1991 P.F. certificate 125.00
- 1432 ★★ **9c Salmon Red (471)**. Mint N.H. bottom plate no. 6905 block of six, brilliant color on bright paper, top left stamp trivial natural inclusion, Very Fine 1,250.00
- 1433 ★★田 **12c Claret Brown (474)**. Mint N.H. right plate no. 6900 block of six, intense shade on bright paper, Very Fine and choice..... 1,050.00

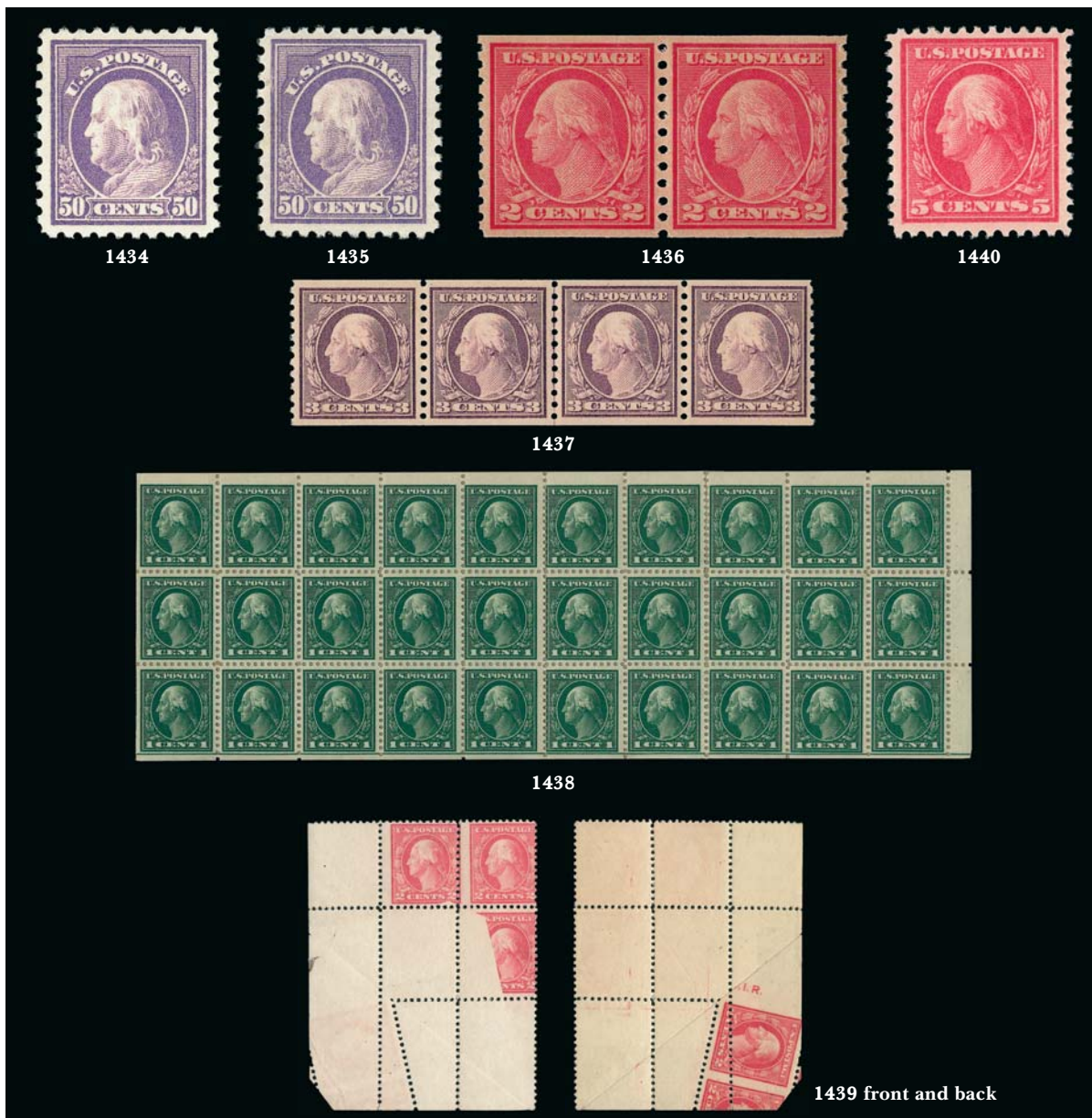

- 1434 ★ **50c Light Violet (477).** Beautiful centering with balanced margins, lightly hinged, radiant color, Extremely Fine..... 900.00
- 1435 ★ **50c Light Violet (477).** Attractively centered and lightly hinged, pretty pastel color, Very Fine..... 900.00
- 1436 ★★ **2c Carmine, Ty. III, Coil (492).** Mint N.H. pair, radiant color, wide and balanced margins, Extremely Fine Gem, with 2009 P.S.E. certificate (Superb 98; SMQ \$385.00), this is the highest grade awarded to date and only four others share this grade 45.00
- 1437 ★★ **3c Violet, Ty. I, Coil (493).** Mint N.H. joint line strip of four, brilliant color, wide margins, Extremely Fine, a beautiful multiple, most of this quality have been broken to feed demand for joint line pairs, Scott Retail as joint line pair and two singles 290.00
- 1438 ★ **1c Green, A.E.F. Booklet Pane (498f).** With original interleaving, rejoined with h.r. along seventh vertical rows of perforations, Fine-Very Fine, with 2012 P.F. certificate 1,150.00
- 1439 ★田 **2c Rose (499).** Block of four with bottom left corner selvage, large diagonal foldover creates an amazing freak, the front has three stamps with full or partial printing of design and one albino, also misaligned perfs, the gummed back has the balance of the designs with perfs cutting through and part initials, a dramatic foldover freak E. 300-400
- 1440 ★★ **5c Rose, Error (505).** Mint N.H., vivid color on crisp white paper, Very Fine and choice, with 2005 P.F. certificate 625.00



1441

1441 ★★田 5c Rose, Error (505). Double error in Mint N.H. block of twelve, bright color, natural s.e. at bottom

EXTREMELY FINE. A BEAUTIFUL MINT NEVER-HINGED DOUBLE ERROR OF SCOTT 505 IN A BLOCK OF TWELVE.

With 2012 P.F. certificate (XF 90 XQ)..... 2,000.00



1442

1443EX

1444

1442 ★★田 5c Rose, Error (505). Mint N.H. double error in block of twelve, natural s.e. at bottom, radiant color, Fine-Very Fine, an attractive block 2,000.00

1443 ★田 5c Rose, Error (505). Two blocks of twelve containing two errors each and one block of nine containing one error, one block of 12 Mint N.H., others all error stamps Mint N.H., perfs touching to in, Very Good, Scott Retail as Mint N.H. block of twelve and hinged blocks of twelve and nine(Photo Ex) 3,950.00

1444 ★★田 8c Olive Bister (508). Mint N.H. top plate no. F 12565 block of six with wide selvage, pretty shade, choice centering, Extremely Fine, a beautiful Mint N.H. plate block, with 2012 P.S.E. certificate 240.00



- 1445 ★★ **\$1.00 Violet Brown (518)**. Mint N.H., bright color and detailed impression, beautifully balanced margins, Extremely Fine Gem, a superb stamp in every respect, with 2012 P.S.E. certificate (Superb 98; SMQ \$1,650.00) 95.00
- 1446 ★★田 **\$1.00 Violet Brown (518)**. Mint N.H. top imprint, plate no. 5782 and letter "A" block of six, wide margins, top row particularly well-centered, bit heavy natural gum crease thru center column, otherwise Very Fine-Extremely Fine 2,100.00
- 1447 ★★ **\$2.00 Orange Red & Black (523)**. Mint N.H., nice margins and centering, Very Fine and choice, with 2007 P.S.E. certificate (VF-XF 85; SMQ \$1,200.00) 1,200.00
- 1448 ★★ **\$2.00 Orange Red & Black (523)**. Mint N.H., rich colors, Very Fine 1,200.00
- 1449 ★ **\$2.00 Orange Red & Black (523)**. Lightly hinged, intense shades and impressions, wide margins, Extremely Fine, with 2007 P.F. certificate (XF-Superb 95) 550.00
- 1450 **\$2.00 Orange Red & Black (523)**. Bright colors, Jumbo margins, bold strike of Philadelphia registry oval cancel, Extremely Fine, with 1992 P.F. and 2012 P.S.E. certificates (XF 90 Jumbo; SMQ \$390.00 as 90, \$880.00 as 95)..... 250.00
- 1451 ★★ **\$2.00 Carmine & Black, \$5.00 Deep Green & Black (524, 547)**. Mint N.H., wonderfully fresh, former Fine; latter wide margins and Extremely Fine.....(Photo Ex) 665.00
- 1452°★★ **\$5.00 Deep Green & Black (524)**. Mint N.H., wide margins and unusually choice centering, intense colors on fresh paper, Extremely Fine Gem, a superb stamp, with 2006 P.S.E. certificate (Superb 98; SMQ \$2,600.00), only two have graded higher to date..... 375.00
- 1453 ★★田 **\$5.00 Deep Green & Black (524)**. Mint N.H. centerline block of four, deep rich color, fresh, Fine-Very Fine, Scott Retail as singles 1,500.00



- 1454 ★★田 **2c Carmine, Ty. IV (526)**. Mint N.H. top plate no. 10826 block of six with wide selvage, brilliant color, Very Fine and choice, with 2012 P.S.E. certificate 450.00
- 1455 ★★田 **2c Carmine, Ty. V (527)**. Mint N.H. wide top plate no. 11215 block of six, bright color, nice margins and centering, Very Fine plate block 350.00
- 1456 ★★ **2c Carmine, Ty. VI (528A)**. Mint N.H., brilliant color on bright paper, beautiful centering with wide and balanced margins, Extremely Fine Gem, a superb stamp in every respect, with 2012 P.S.E. certificate (XF 90; SMQ \$825.00), only one has graded higher to date (at 95J)..... 115.00
- 1457 ★★田 **2c Carmine, Ty. VII (528B)**. Mint N.H. top plate no. 12374 block of six with wide selvage, radiant color, unusually choice centering throughout, Extremely Fine, with 2012 P.S.E. certificate 375.00
- 1458 ★★ **2c Carmine Rose, Ty. IV, Imperforate (532)**. Mint N.H., huge margins all around incl. part of all eight adjoining stamps, brilliant color, Extremely Fine Gem, with 2011 P.S.E. certificate (Gem 100 Jumbo; unpriced in SMQ above the grade of 98, SMQ \$250.00 as 98), this is the highest grade possible on the grading chart 70.00
- 1459 ★★ **2c Carmine Rose, Ty. IV, Imperforate (532)**. Five Mint N.H. stamps, each with enormous margins, four show part of all eight adjoining stamps, few light gum bends, Extremely Fine Gems, the margin size is textbook 100 Jumbo for almost all..... 350.00



- 1460 ★★ **3c Red Violet (537c)**. Mint N.H., rich color and detailed impression, Jumbo margins

EXTREMELY FINE GEM. A SUPERB MINT NEVER-HINGED EXAMPLE OF THE 3-CENT VICTORY IN THE RED VIOLET COLOR.

With 2012 P.S.E. certificate (XF-Superb 95 Jumbo; SMQ \$1,250.00 as 95, unpriced as 98). This is the highest grade awarded to date and the only example to achieve this grade. 320.00

1460



1461EX



1462



1463

- 1461 ★★田 **1c Green, 2c Carmine Rose, Rotary Perf 11 x 10, Vertical Pair, Imperforate Horizontally (538a, 540a).** Mint N.H. blocks of four, rich colors, Very Fine (Photo Ex) 500.00
- 1462 ★ **2c Carmine Rose, Ty. II, Rotary Perf 11 x 10 (539).** Lightly hinged, bright color, centered to right, attractive example of this scarce Rotary Waste issue 2,750.00
- 1463 **1c Green, Perf 10 x 11 (542).** Gorgeous centering, pretty shade, neat wavy-lines cancel, Extremely Fine Gem, a superb stamp in every respect, with 2012 P.S.E. certificate (Superb 98; unpriced in SMQ above the grade of 95, SMQ \$90.00 as 95), this is the highest grade awarded to date and the only example to achieve this grade, the rotary press combination perf issues are extremely difficult to find with superior centering 1.50

- 1464 ★★ **2c Carmine Rose, Ty. III, Rotary (546).** Mint N.H., brilliant color, gorgeous centering with Jumbo margins
EXTREMELY FINE GEM. A SUPERB MINT NEVER-HINGED
EXAMPLE OF THE 2-CENT ROTARY COIL WASTE ISSUE,
SCOTT 546, WHICH HAS BEEN GRADED XF-SUPERB 95
JUMBO BY P.S.E.

With 2007 P.S.E. certificate (XF-Superb 95 Jumbo;
SMQ \$1,750.00 as 95, \$5,300.00 as 98), Only two have
graded higher to date (both at 98) and this is the only
example to achieve this grade..... 240.00



1464



1465EX



1466

- 1465 ★★ **\$2.00 Carmine & Black, \$2.00 Lake and Black (547, 547a).** First Mint N.H. block of four, wonderful centering, Very Fine-Extremely Fine, second single with frame plate no. 8177 selvage at top, Very Fine (Photo Ex) 1,610.00
- 1466 ★田 **2c Carmine (554).** Block of six with top left corner selvage, diagonal foldover causes front to have five complete stamps and one with partial printing of design, back (with h.r.) has the balance of partially printed stamp with the missing design printed in the ungummed selvage, Fine and interesting freak..... E. 200-300

1922 AND LATER ISSUES



- 1467 **5c Dark Blue (557).** Vertical strip of three with selvage at bottom, **part of design unprinted** due to foldover, tied by registry oval cancels on piece, few gum soaks, Very Fine, very unusual and dramatic printing variety, with 2012 Weiss certificate E. 750-1,000
- 1468 ★★ **7c Black (559).** Mint N.H., intense shade, wide and balanced margins, Extremely Fine Gem, with 2012 P.S.E. certificate (Superb 98; SMQ \$350.00)..... 17.00
- 1469 ★★田 **25c Yellow Green (568).** Mint N.H. block of 16, beautiful centering throughout, some slight perf telescoping, Extremely Fine, Scott Retail as singles 600.00
- 1470 ★★田 **\$5.00 Carmine & Blue (573).** Mint N.H. block of four, rich colors on bright paper, fresh and Very Fine, Scott Retail as singles..... 880.00
- 1471 ★★ **7c Black, Perf 10 (588).** Mint N.H., attractive shade, wide margins, Extremely Fine Gem, with 2012 P.S.E. certificate (Superb 98; SMQ \$1,025.00), only one has graded higher to date (at 98J) and only eleven others share this grade 27.50
- 1472 ★★田 **10c Orange, Perf 10 (591).** Mint N.H. bottom left plate no. 16107 block of four, intense shade, well-balanced margins, Very Fine and choice..... 750.00
- 1473 ★★ **2c Carmine, Rotary, Perf 11 (595).** Mint N.H., brilliant color, balanced margins, Extremely Fine, with 2012 P.S.E. certificate (XF 90; SMQ \$960.00)..... 500.00
- 1474 ★★ **2c Carmine, Rotary, Perf 11 (595).** Mint N.H., bright shade, well-balanced margins, Extremely Fine, with 2012 P.S.E. certificate..... 500.00



- 1475 ★★ **2c Carmine, Ty. II, Coil (599A).** Mint N.H. pair, bright color, wide margins, Extremely Fine Gem, with 1992 P.F. and 2012 P.S.E. certificates (XF-Superb 95; SMQ \$1,400.00) 425.00
- 1476 ★★ **2c Harding, Rotary, Perf 10 (612).** Mint N.H., attractive shade and impression, choice centering, Extremely Fine Gem, with 2012 P.S.A.G. certificate (Superb 98)..... 32.50
- 1477 ★★ **2c White Plains Souvenir Sheet (630).** Four, three Mint N.H., one lightly hinged, one with some perf separations, Fine-Very Fine*Not illustrated* 2,175.00
- 1478 **2c White Plains Souvenir Sheet (630).** Multiple strikes of "New York Oct. 18" duplex cancel, retaining its full original gum, Fine and attractive with First Day cancels.. 450.00
- 1479 ★★ **5c Hawaii Ovpt. (648).** Mint N.H., pretty shade, wide and balanced margins, Extremely Fine Gem, with 2011 P.S.E. certificate (Superb 98; SMQ \$425.00), only three have graded higher to date..... 21.50
- 1480 ★★ **3c Byrd Souvenir Sheet (735).** 65, without gum as issued, Very Fine ..*Not illustrated* 715.00
- 1481 ★★田 **½c-\$5.00 1938 Presidential (803-834).** Complete set of Mint N.H. plate blocks of four, duplication of many values including two of the \$5.00, one with and one without arrow and registration markers, fresh and Very Fine, Scott Retail counting all blocks only once plus the extra \$5.00.....**(Photo Ex)** 1,042.20
- 1482 ★★田 **\$1.00 Presidential, USIR Wmk. (832b).** Mint N.H. centerline block of four, fresh and Extremely Fine 1,600.00
- 1483 ★田 **\$1.00 Presidential, USIR Wmk. (832b).** Double plate no. block of four, left pair Mint N.H. with natural gum skip from perf disc, right pair long narrow gum skip and small area of slight tackiness probably knocks it out of Mint N.H. category, Very Fine, Scott Retail as Mint N.H. 1,900.00
- 1484 ★★田 **\$2.00-\$5.00 Presidential (833-834).** Both denominations in Mint N.H. blocks of four, nine each from all of the better collectible positions around the sheet, including top double plate nos., four corners, bottom and side guide lines and centerline, one \$2.00 corner block with a small toned spot, one \$5.00 side block with some lightly toned gum, Very Fine and desirable set and the next best thing to full sheets, Scott Retail as singles which does not convey the scarcity of this set.....**(Photo Ex)** 3,690.00



1485

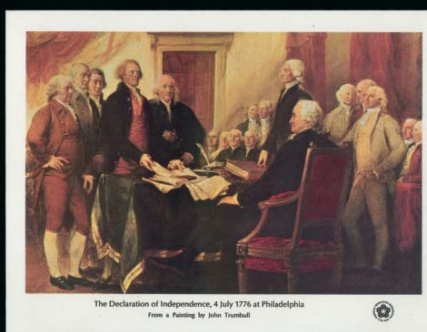

1486



1487



1488EX



1489



1490

- 1485 ★田 **15c Land of the Free, Red Partly Omitted (1575 var).** Pane of 100 with selvage at right, red partly omitted with few stamps at upper right clearly showing red and others with faint trace, top row adhering to cardboard backing, others Mint N.H., Very Fine, a very unusual printing variety..... E. 1,000-1,500
- 1486 ★★ **18c Bicentennial Souvenir Sheet, "USA 18c" Omitted, Imperforate (1687k).** Fresh and Very Fine error sheet, listed in Datz as "Very Rare" with no quantities given ... 1,750.00
- 1487 ★★ **31c Bicentennial Souvenir Sheet, "USA 31c" Omitted, Imperforate (1689f).** Very Fine error sheet, rare with 6-8 reported in Datz 1,450.00

AIR POST

- 1488 ★★田 **6c-16c 1918-23 Air Post (C1, C4-C5).** Mint N.H. blocks of four, nice centering throughout, fresh and Very Fine (Photo Ex) 1,020.00
- 1489 ★★ **6c Orange, 1918 Air Post (C1).** Mint N.H., vibrant color as fresh as the day it was printed, gorgeous centering, Extremely Fine Gem, with 2011 P.S.E. certificate (Superb 98; SMQ \$1,600.00), only two have graded higher to date 140.00
- 1490 ★★ **24c Carmine Rose & Blue, 1918 Air Post (C3).** Mint N.H., bright colors, choice centering, Extremely Fine Gem, with 2012 P.S.E. certificate (XF-Superb 95; SMQ \$425.00) 140.00



1491



1492



1493

1494

1495

1496

- 1491 ★田 24c Carmine Rose & Blue, 1918 Air Post (C3). Top arrow, double plate no. and two "TOP" block of twelve, h.r. and gum bends, well-centered, tiny thin spot in selvage, otherwise Very Fine 1,200.00
- 1492 ★田 24c Carmine Rose & Blue, 1918 Air Post (C3). Top arrow, double plate no. and double "TOP" block of twelve, few h.r., slightly disturbed original gum at left, pos. 3 natural paper crease, Very Fine appearance..... 1,200.00
- 1493 ★★ 24c Carmine Rose & Blue, 1918 Air Post, Grounded Plane Variety (C3 var). Mint N.H., plane well into lettering at bottom, perfs in at bottom, small indentation at upper left not mentioned on accompanying certificate also leaves small mark on gum, otherwise Fine and rare, with 2011 Weiss certificate..... E. 1,000-1,500
- 1494 ★★ 16c Dark Blue, 1923 Air Post (C5). Mint N.H., rich color on bright paper, gorgeous centering, Extremely Fine Gem, with 2012 P.S.E. certificate (Superb 98; SMQ \$1,350.00), only two have graded higher to date 140.00
- 1495 ★★ 16c Dark Blue, 1923 Air Post (C5). Mint N.H., rich color on bright paper, Extremely Fine Gem, with 2012 P.S.E. certificate (XF-Superb 95; SMQ \$450.00) 140.00
- 1496 ★★ 24c Carmine, 1923 Air Post (C6). Mint N.H., rich color, wide margins, Extremely Fine, with 2011 P.S.A.G. certificate (XF-Superb 95) 150.00



- 1497 ★★ 65c-\$2.60 Graf Zeppelin (C13-C15). Mint N.H., rich colors, Fine-Very Fine..... 1,900.00
- 1498 ★★ 65c-\$2.60 Graf Zeppelin (C13-C15). 65c and \$2.60 Mint N.H., \$1.30 faint hinge mark, very attractively centered and completely free of the gum skips and creases so often seen on this issue, Very Fine-Extremely Fine..... 1,650.00
- 1499 ★ 65c-\$2.60 Graf Zeppelin (C13-C15). Each hinged in one corner, attractive margins and centering, \$2.60 top left corner regummed over small thin spot, otherwise Fine-Very Fine 1,155.00
- 1500 ★ 65c-\$2.60 Graf Zeppelin (C13-C15). 65c h.r., \$1.30 slightly disturbed original gum, attractive centering, \$2.60 thin spot, Very Fine or appear so 1,155.00
- 1501 ★ \$1.30-\$2.60 Graf Zeppelin (C14-C15). Two of each, one \$1.30 lightly hinged with wide margins, guide line at right, Very Fine and choice, other \$1.60 small sealed tear, both \$2.60 small thin spots, Fine-Very Fine appearance(Photo Ex) 1,950.00
- 1502 ★★ 65c Graf Zeppelin (C13). Mint N.H., intense color and proof-like impression, beautiful centering with wide and balanced margins, fresh and Extremely Fine Gem, a superb stamp, ex Scarsdale, with 1999 P.F. and 2012 P.S.E. certificates (Superb 98; SMQ \$1,750.00) 275.00
- 1503 ★★ 65c Graf Zeppelin (C13). Mint N.H., choice margins and precise centering, Extremely Fine Gem, with 2012 P.S.E. certificate (XF-Superb 95; SMQ \$750.00) 275.00

- 1504 ★★ **\$1.30 Graf Zeppelin (C14).** Mint N.H., bright color, gorgeous centering

EXTREMELY FINE GEM. A SUPERB MINT NEVER-HINGED EXAMPLE OF THE \$1.30 GRAF ZEPPELIN WHICH HAS BEEN GRADED SUPERB 98 BY P.S.E.

With 2012 P.S.E. certificate (Superb 98; SMQ \$3,250.00)..... 650.00



1504



1505

- 1505 ★★ **\$1.30 Graf Zeppelin (C14).** Mint N.H., beautifully balanced margins, rich color, Extremely Fine Gem, with 2012 P.S.E. certificate (XF-Superb 95; SMQ \$1,375.00) 650.00

- 1506 ★★ **\$2.60 Graf Zeppelin (C15).** Mint N.H., brilliant color, perfectly centered with wide margins.

EXTREMELY FINE GEM. A SUPERB MINT NEVER-HINGED EXAMPLE OF THE \$2.60 GRAF ZEPPELIN ISSUE, WHICH HAS BEEN GRADED SUPERB 98 BY P.S.E. — ONLY TWO GRADE HIGHER.

With 2012 P.S.E. certificate (Superb 98; SMQ \$4,750.00). With the exception of the one stamp graded 100J from the Scarsdale Collection (Siegel Sale 910), and one graded Gem 100, this is the highest Mint N.H. grade awarded by P.S.E. to the \$2.60 Graf Zeppelin (29 total)..... 975.00



1506



1507

- 1507 ★★ **\$2.60 Graf Zeppelin (C15).** Mint N.H., deep rich color, wide and balanced margins all around, free from the natural gum skips and bends that can plague this issue, Extremely Fine Gem, with 2012 P.S.E. certificate (XF-Superb 95; SMQ \$1,900.00) 975.00

- 1508 ★★ **\$2.60 Graf Zeppelin (C15).** Mint N.H., rich color and proof-like impression, fresh and Extremely Fine, with 2011 P.S.E. certificate (XF 90; SMQ \$1,350.00)..... 975.00



1508



1509



1510EX



1511

- 1509 ★ **\$2.60 Graf Zeppelin (C15).** Single hinge mark and light backstamp which does not show through, wide margins, Very Fine and choice..... 575.00
- 1510 **65c, \$1.30 Graf Zeppelin (C13-C14).** Each cancelled by duplex, 65c trivial corner crease, otherwise Very Fine(Photo Ex) 540.00
- 1511 **65c Graf Zeppelin (C13).** Bright shade, detailed impression, choice centering, Extremely Fine Gem, with 2012 P.S.E. certificate (XF-Superb 95; SMQ \$425.00) 165.00

- 1512 **\$1.30 Graf Zeppelin (C14).** Rich color, gorgeous centering with wide margins, neat machine cancel, long and full perforations all around

EXTREMELY FINE GEM. A SUPERB USED EXAMPLE OF THE \$1.30 GRAF ZEPPELIN, WHICH HAS BEEN GRADED SUPERB 98 BY P.S.E. — THIS IS THE HIGHEST GRADE AWARDED TO DATE.

With 2012 P.S.E. certificate (Superb 98; SMQ \$2,100.00). This is the highest grade awarded to date and only six others share this grade. 375.00



1512



1513

- 1513 **\$2.60 Graf Zeppelin (C15).** Bright shade, neat machine "Register or Insure Valuable Mail" slogan cancel, Extremely Fine, with 2012 P.S.E. certificate (XF 90; SMQ \$940.00)..... 600.00



1514EX

- 1514 ★★田 **6c Dark Blue & Carmine, Vertical Pair, Imperforate Horizontally (C23a).** Mint N.H. block of four with red and blue registration marker right selvage, much better centering than usually found, Extremely Fine position piece, also incl. No. C18 Mint N.H. plate no. block of six, small discolored edge flaw at right(Photo Ex) 1,375.00



1515

- 1515 ★★田 **50c Quimby, Imperforate Horizontally (C128a).** Mint N.H. block with sheet margin at right, post-office fresh and Extremely Fine, Datz states many of the 25 reported pairs have a rejection mark, with 2011 Weiss certificate, Scott Retail as two pairs 2,800.00

END OF SESSION TWO

SESSION THREE (LOTS 1516-1693)
THURSDAY, JUNE 28, 2012, AT 10:30 A.M.

SPECIAL DELIVERY



- 1516 ★ **10c Blue, Special Delivery (E1).** Original gum, barely hinged, bright shade, wide margins, Very Fine and choice..... 550.00
- 1517 ★ **10c Blue, Special Delivery (E2).** Original gum, lightly hinged, radiant color, crisp impression, Very Fine, with 2003 P.F. certificate..... 500.00
- 1518 ★★ **10c Orange, Special Delivery (E3).** Two Mint N.H. singles, vibrant color, Fine.....
.....(Photo Ex) 1,350.00
- 1519 **10c Blue, Special Delivery (E4).** Rich color on bright paper, unobtrusive strike of circular datestamp, gorgeous centering, Extremely Fine Gem, with 2011 P.S.E. certificate (Superb 98; SMQ \$650.00), only one has graded higher to date (at 98J) and only two others share this grade 75.00
- 1520 **10c Blue, Special Delivery (E5).** Deep rich color and proof-like impression, beautiful centering with wide and balanced margins, unobtrusive cancel leaves entire design clearly visible, Extremely Fine Gem, with 2009 P.S.E. certificate (Superb 98; SMQ \$330.00), this is the highest grade awarded to date and the only example to achieve this grade .. 12.50
- 1521 ★田 **10c Ultramarine, Special Delivery (E8).** Block of four with plate no. 5863 selva at top, top stamps barest trace of hinging, bottom stamps Mint N.H., wide beautifully balanced margins, Extremely Fine, with 2012 P.S.E. certificate (OGph, VF-XF 85), Scott Retail as singles..... 700.00

POSTAGE DUE



- 1522 ★★田 **30c Red Brown (J20)**. Mint N.H. block of four, intense shade, crisp and fresh, Fine, Scott Retail as singles 2,200.00
- 1523 ★★ **3c Bright Claret (J24)**. Mint N.H., bright color, detailed impression, Extremely Fine, with 2012 P.S.E. certificate (XF-Superb 95; SMQ \$700.00) 200.00
- 1524 ★★田 **3c Bright Claret (J24)**. Mint N.H. bottom imprint and plate no. 317 block of ten, radiant color, light natural gum creases, Very Fine 1,200.00
- 1525 ★★ **50c Bright Claret (J28)**. Mint N.H., vivid color, fresh and Fine 2,000.00
- 1526 ★★田 **2c Deep Claret (J32)**. Mint N.H. bottom left corner selva block of four, radiant color, Very Fine, with 2012 P.S.A.G. certificate, Scott Retail as Mint N.H. singles 1,100.00
- 1527 ★★ **50c Deep Claret (J44)**. Mint N.H., intense shade and impression, Extremely Fine, with 2012 P.S.E. certificate (VF-XF 85; SMQ \$1,200.00) 1,200.00
- 1528 ★★田 **5c Carmine Lake (J55)**. Mint N.H. bottom imprint, plate no. 5524 and star block of six, rich color, fresh and Very Fine, an attractive Mint N.H. plate block 1,150.00
- 1529 ★★ **30c Carmine Lake (J57)**. Mint N.H., intense color and impression on bright paper, Very Fine and choice, with 1993 P.F. certificate for block of eight 600.00
- 1530 田 **50c Carmine (J76)**. Used block of 80 with **bottom plate no. 20229 block of six**, affixed to Postage Due Bill Follow Sheet (Form 3582a-F), multiple strikes of New York oval cancel, sheet previously folded between stamps in 5th and 6th horizontal rows (does not affect plate block), Fine-Very Fine, scarce large used multiple, used plate block listed but unpriced in Scott *Not illustrated* E. 400-500

OFFICES IN CHINA



- 1531 ★ **2c-\$2.00 Offices in China (K1-K16).** No. K15 minor h.r., others lightly hinged, No. K16 faint soiling in bottom margin, otherwise Fine-Very Fine(Photo Ex) 2,045.00
- 1532 ★★ **10c on 5c Offices in China (K5).** Mint N.H., intense shade and impression on bright paper, wide and balanced margins, Extremely Fine Gem, with 2012 P.S.E. certificate (XF-Superb 95; SMQ \$1,250.00) 170.00
- 1533 ★★田 **10c on 5c Offices in China (K5).** Mint N.H. left plate no. 9117 block of six, rich color on bright paper, light diagonal crease thru middle and bottom left stamps, otherwise Fine and attractive, with 2011 P.S.E. certificate 1,100.00
- 1534 ★★ **40c on 20c Offices in China (K13).** Mint N.H. with top plate no. 12593 selvage, rich color on bright paper, Fine, with 2012 P.S.E. certificate 300.00
- 1535 ★田 **40c on 20c Offices in China (K13).** Right plate no. 6935 block of six, one stamp lightly hinged, others Mint N.H., brilliant color, natural short gum at right, Fine-Very Fine, with 2011 P.F. certificate 1,300.00
- 1536 ★★田 **60c on 30c Offices in China (K14).** Mint N.H. left plate no. block of six, vivid color, faint paper wrinkle in bottom pair and faint rust marks in staple holes, only the latter mentioned on accompanying certificate, Fine-Very Fine example of this challenging plate block, with 2011 P.F. certificate 1,800.00



- 1537 **\$1.00 on 50c Offices in China (K15).** Pretty shade, bold strikes of Shanghai cancels, choice centering for this difficult issue
EXTREMELY FINE USED EXAMPLE OF THE \$1.00 ON 50-CENT OFFICES IN CHINA ISSUE. THIS IS AN EXTREMELY DIFFICULT ISSUE TO FIND WITH SUCH CHOICE CENTERING.
We have offered only three used singles since keeping computerized records. With 2012 P.S.E. certificate (VF-XF 85; SMQ \$1,350.00). This is the highest of the three graded used singles. 900.00

- 1538 ★ **\$2.00 on \$1.00 Offices in China (K16).** Top plate no. 5782 and "A" selvage, lightly hinged, rich colors, Fine, with 2012 P.S.E. certificate 450.00



1539

1539

\$2.00 on \$1.00 Offices in China (K16). Deep rich colors and sharp proof-like impression, unusually wide and balanced margins for this issue, bold Shanghai Postal Agency roller cancel
EXTREMELY FINE GEM. A SUPERB USED EXAMPLE OF THE \$2.00 ON \$1.00 OFFICES IN CHINA.

With 2012 P.S.E. certificate (XF 90 Jumbo; SMQ \$1,800.00 as 90, \$4,650.00 as 95). This is the highest grade awarded to date and the only example to achieve this grade. This is also the first used graded copy of this issue we have offered. 725.00



1540 ★★ **4c on 2c Offices in China (K18).** Mint N.H., brilliant color, Very Fine and choice, with 2012 P.S.E. certificate (VF-XF 85; SMQ \$300.00) 230.00

OFFICIALS

- 1541 ★ **15c Agriculture (O7).** Original gum, bright color, wide margins, Very Fine and choice, with 2012 P.S.E. certificate (OGh, VF 80 Jumbo; SMQ \$435.00 as 80, \$650.00 as 85) 425.00
- 1542 ★ **30c Navy (O44).** Original gum, h.r., attractive shade on bright paper, Very Fine and choice, with 2005 P.S.E. certificate 325.00
- 1543 ★田 **90c Navy (O45).** Block of four, original gum, bright color, Fine, scarce block, this is the first we have offered since 1998 6,250.00
- 1544 ★ **3c Post Office, Vertically Ribbed Paper (O49 var).** Original gum, h.r., showing clear lines in the paper, Very Fine, scarce, with 2004 A.P.S. certificate, accompanied by note from Ronald A. Burns who opines the vertical ribbed paper may have been printed in 1875 when an additional press run was made for the 3c and 6c Post Office stamps, listed but unpriced in Scott E. 200-300
- 1545 ★ **1c Treasury (O72).** Original gum, lightly hinged, attractive shade and crisp impression, choice centering, Extremely Fine Gem, a beautiful stamp, with 2008 P.S.E. certificate (OGph, XF-Superb 95; SMQ \$500.00), only one has graded higher to date and none share this grade 120.00
- 1546 ★ **7c Treasury (O76).** Original gum, bright shade, balanced margins, Extremely Fine, with 2012 P.S.E. certificate (OGh, XF-Superb 95; SMQ \$990.00), this is the highest grade awarded to date and the only example to achieve this grade 250.00
- 1547 ★ **24c Treasury (O80).** Original gum, intense shade and impression, Very Fine and choice, with 2012 P.S.E. certificate (OGh, VF-XF 85; SMQ \$950.00) 675.00



NEWSPAPERS AND PERIODICALS

- 1548 **\$1.92 Dark Brown, 1875 Issue (PR24).** Rich color nicely complemented by **blue** brush cancel which leaves the entire design clearly visible, Very Fine and choice, a beautiful used example of this issue, with 2012 P.S.E. certificate 250.00
- 1549 ★★ **6c Black, 1879 Issue (PR60).** Mint N.H., wide margins and choice centering, pristine in all respects, Extremely Fine Gem, a superb stamp, with 2010 P.F. certificate, Scott Retail as hinged..... 125.00
- 1550 ★★ **6c Black, 1879 Issue (PR60).** Two, Mint N.H., deep shades and attractive centering, Fine-Very Fine, with 2010 P.F. certificates, Scott Retail as hinged.....**(Photo Ex)** 250.00
- 1551 ★★ **6c Intense Black, 1894 Issue (PR93).** Mint N.H., intense shade and impression, three wide margins, natural vertical creases at right, Fine, rare in Mint N.H. condition, with 2007 P.F. certificate..... 10,000.00
- 1552 ★ **1c-\$100.00 1895 Newspaper Issue (PR114-PR125).** Complete set, original gum, few (incl. \$100.00) Mint N.H., few natural gum bends (heavy on \$100.00), Fine-Very Fine set, Scott Retail as hinged, also incl. set of O47P4-O56P4..... 384.50

PARCEL POST

- 1553 ★★ **1c-25c Parcel Post (Q1-Q6, Q9).** Mint N.H., 4c with plate no. selvaige at top, bright colors, fresh and Very Fine-Extremely Fine group**(Photo Ex)** 535.50
- 1554 ★★ **1c Parcel Post (Q1).** Mint N.H., brilliant color as fresh as the day it was printed, perfectly centered with Jumbo margins, Extremely Fine Gem, with 2006 P.S.E. certificate (Superb 98 Jumbo; unpriced in SMQ above the grade of 98, SMQ \$550.00 as 98), only two have graded higher to date and only six others share this desirable grade 13.00
- 1555 ★★ **1c Parcel Post (Q1).** Mint N.H., brilliant color, perfectly centered, Extremely Fine Gem, with 2012 P.S.E. certificate (Superb 98; SMQ \$550.00) 13.00



- 1556 ★★ **3c Parcel Post (Q3)**. Mint N.H., intense shade and impression, wide margins, Extremely Fine Gem, with 2012 P.S.E. certificate (Superb 98; SMQ \$900.00) 32.50
- 1557 ★★田 **3c Parcel Post, 5c Dark Green, Parcel Post Postage Due (Q3, JQ3)**. First Mint N.H. left plate no. 6256 block of six, beautifully centered, pos. 6 with tiny trivial natural perf dimple, Extremely Fine, second left plate no. 6231 block of six, some very light perf strengthening, otherwise stamps Mint N.H., Fine(Photo Ex) 1,275.00
- 1558 ★★ **4c Parcel Post (Q4)**. Mint N.H., radiant color, crisp impression, unusually wide margins, Extremely Fine Gem, with 2012 P.S.E. certificate (XF-Superb 95 Jumbo; SMQ \$725.00 as 95, \$1,900.00 as 98), the Population Report numbers at the higher grades are surprisingly low compared to other lower denominations..... 100.00
- 1559 ★★田 **4c Parcel Post (Q4)**. Mint N.H. block of four, brilliant color, fresh and Very Fine, Scott Retail as Mint N.H. singles 400.00
- 1560 ★★ **20c Parcel Post (Q8)**. Top plate no. 6192 selvage, stamp Mint N.H., small h.r. in selvage, brilliant color, Extremely Fine, with 2012 P.S.E. certificate (OGnh, XF 90; SMQ \$650.00 as Mint N.H.)..... 350.00
- 1561 ★ **50c Parcel Post (Q10)**. Bottom plate no. 6424 selvage, barely hinged, unusually choice centering, Extremely Fine Gem, with 2010 P.S.E. certificate (OGph, Superb 98; SMQ \$1,150.00) 275.00



1562

1562 ★★田 **75c Parcel Post (Q11)**. Mint N.H. top plate no. 6287 block of six, bright color, attractive centering, natural coal speck inclusion bottom right stamp, few minor perf separations in selvage

VERY FINE. A SCARCE MINT NEVER-HINGED PLATE BLOCK OF THE 75-CENT PARCEL POST STAMP.

The Scott Catalogue assigns a 50% premium for the Mint N.H. plate block over the price of a hinged plate block.
..... 4,500.00



1563EX



1564



1565

- 1563 ★★ **1c-25c Parcel Post Postage Due (JQ1-JQ5)**. Mint N.H. set of singles with plate no. selvage at bottom on 1c and 25c and at top on others, Fine-Very Fine with the key 10c value the nicest in the group, Scott Retail with no premium for the plate nos. (Photo Ex) 847.50
- 1564 ★★ **2c Dark Green, Parcel Post Postage Due (JQ2)**. Mint N.H., rich color on bright paper, Extremely Fine, with 2004 P.S.E. certificate (XF 90; SMQ \$400.00)..... 190.00
- 1565 ★★田 **10c Dark Green, Parcel Post Postage Due (JQ4)**. Mint N.H. block of four, rich color on fresh paper, Very Fine 1,500.00

POSTAL STATIONERY



1566 ☒ **10c Green on White, Star Die entire (U32)**. Unused, bright color, purple manuscript "1857" has unfortunately been written in indelible ink in address panel, some minor wrinkling, otherwise Fine, a phenomenal rarity as less than ten entires are believed to exist..... 14,000.00

1566

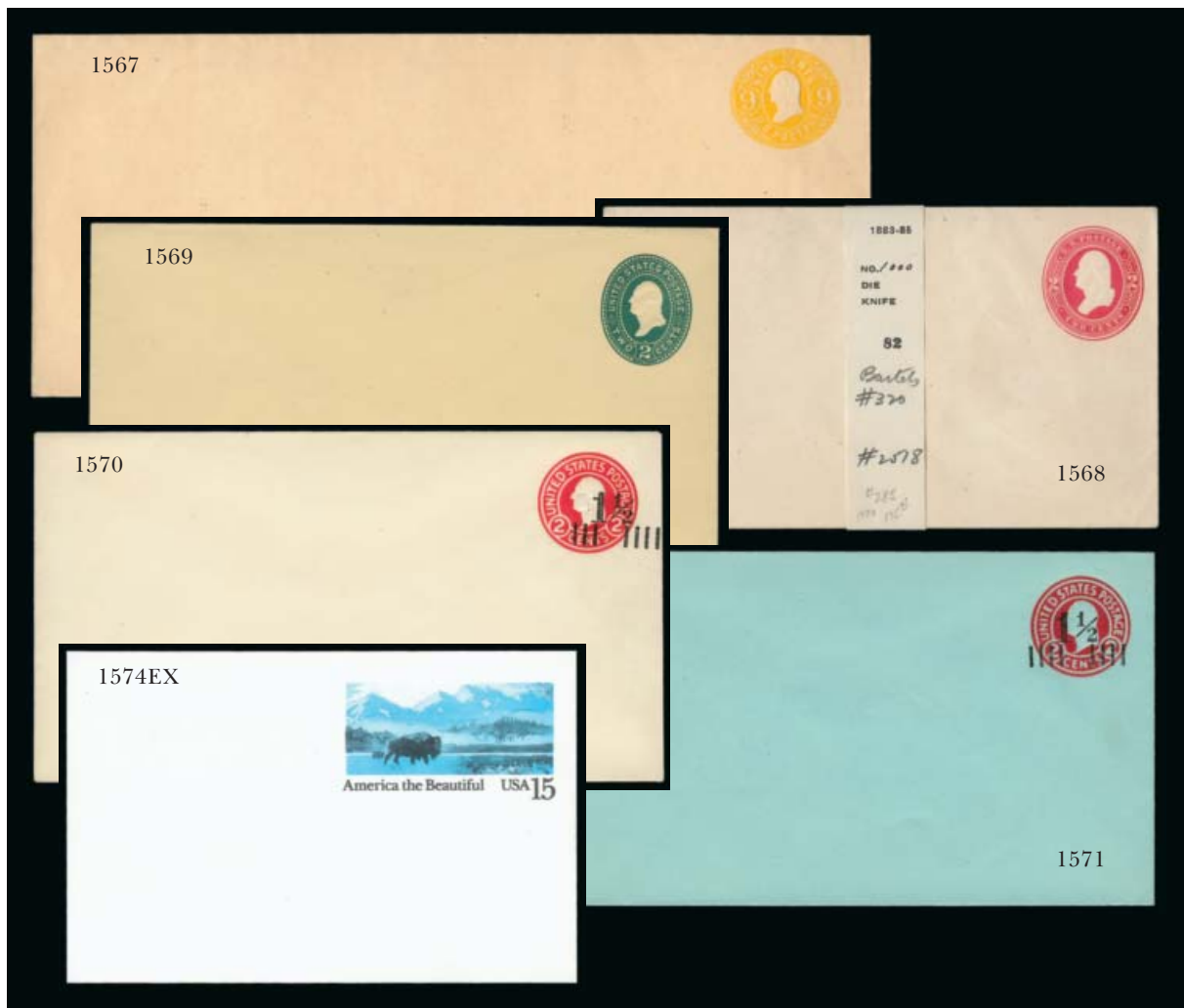

- 1567 ☒ **9c Lemon on Buff (U66).** Unused legal-size entire, minor bends, still Very Fine.. 625.00
- 1568 ☒ **2c Red on White entire, Die 81 (U285).** Unused entire, rich color, few small pinholes at top and left, otherwise Very Fine..... 1,650.00
- 1569 ☒ **2c Green on Amber Manila entire, Die 89 (U323).** Unused entire, fresh and Very Fine 700.00
- 1570 ☒ **1½c on 2c Carmine on White Entire of 1916-20, Die 1 (U502).** Unused entire, bright color, fresh and Very Fine..... 500.00
- 1571 ☒ **1½c on 2c Carmine on Blue Entire of 1916-20 (U504).** Unused entire, radiant color, Very Fine 550.00
- 1572 ☒ **Postal Stationery Entires.** 14 unused entires, incl. Nos. U158, U206, U318, U320, U321, U322, U439g, U456, U476, UO33, few flaws incl. U206 file fold at left, some Fine-Very Fine.....*Not illustrated* 4,012.50
- 1573 **Unused Postal Card Collection.** Mounted on pages of a Scott album, fairly complete to early 1970's less the great rarities and errors, but does include several better items including "Full Face McKinley" No.UX17S with "Specimen — Not good for postage" ovpt. (unlisted in Scott, listed in USPCC as a proof), also including Nos. UX1-UX2 (both with toning on back), UX5, UX13, a few varieties present including misplaced impression on UX27, inverted and vertical surcharges on UX39, the UX47a "General Electric" card, some better Paid Reply Postal Cards, Air Post and Officials incl. No. UZ1 (Scott Retail \$800.00), also a large group of unmounted duplicates, cards are written up with nice descriptions on each page, some misidentified in the album as rarer items but counted here for what they are, overall a Very Fine collection worth review.....*Not illustrated* E. 1,500-2,000
- 1574 ☒ **15c Buffalo and Prairie, Postal Card, Errors (UX120b, UX120c).** Two mint cards, first printed on both sides (USPCC S137aa), second double impression, front normal, reverse in blue and black only (USPCC S137ab), both fresh and Extremely Fine.....**(Photo Ex)** 1,050.00

REVENUES



1575

- 1575 **20c Foreign Exchange, Imperforate (R41a).** Horizontal pair, ample to huge margins, manuscript cancel, attractive soft color, Very Fine-Extremely Fine, with 2009 P.S.E. certificate..... 350.00

- 1576 **\$20.00 Probate of Will, Perforated (R99c).** Vertical strip of three, vibrant color, neat April 18, 1864 manuscript cancels, few flaws incl. top and bottom stamps horizontal creases, otherwise Fine-Very Fine, a rare multiple of this issue, the census at <http://www.thecurtiscollection.com> records a block of six, a block of four and this strip of three as the only multiples larger than a pair, Scott Retail as pair and single 6,250.00



1577



1578

- 1577 **\$200.00 U.S.I.R., Perforated (R102c).** Bright colors, unusual misperforation upper left corner, manuscript cancel, few shortish perfs, otherwise Fine 900.00
- 1578 **5c Blue & Black, Center Inverted (R107a).** Rich color, light manuscript cancel, centered to top left, Very Good, a sound and scarce Second Issue Invert, with 2008 P.S.E. certificate (G-VG 40) 3,500.00



1576



1579



1580



1581

- 1579 **50c Blue & Black, Second Issue, Inverted Center (R115b).** Pretty color, perfs just in at top, 1871 manuscript cancel, completely sound, Very Good, with 2008 P.S.E. certificate (VG 50) 1,250.00
- 1580 **2c Orange & Black on Green Paper, Inverted Center (R151a).** Full to clear margins, color with some slight oxidation, manuscript cancel, Fine, with 2008 P.S.E. certificate (Fine 70) 500.00
- 1581 **2sh6p General Issue, Colonial Embossed Revenue Stamped Paper, Cut Square on Brown Paper (RM31).** 40 x 42mm, affixed to piece of parchment by usual metal seal with label on back, sharp clear impression, Very Fine and scarce 450.00
- 1582 **Revenue Stamped Paper and Checks.** Box with more than 3,000 items neatly stacked, approx. $\frac{3}{4}$ are used Revenue Stamped Paper in the form of checks, including Nos. RN-B1 (Scott Retail \$3.00 each), RN-C1 (Scott Retail \$4.00 each), RN-D1 and RN-D4 (Scott Retail \$4.00 and \$5.00 each), 1898 Spanish-American War Issue (2c, mostly Yellow), perhaps a couple others, balance is bank checks with 2c Revenue stamps (mostly R135), Fine and interesting lot with Scott Retail value likely in excess of \$6,000.00 *Not illustrated* E. 500-750
- 1583 P **North Carolina, Revenue Stamp Large Die Essays.** Four, in Black, Green, Orange and Carmine, "North Carolina" and state crest at top, blank value tablet below, each on India paper and die sunk on approximately 227 x 152mm cards, the India paper with untrimmed edges around the die sinkage area, die numbers at top and signed on the die "John Hay", which appears in reverse, also pencil signed by Hay on the cards, Green with toning spots and Carmine with staple holes, otherwise Very Fine and interesting group, Hay was a prominent banknote company engraver and is listed in Gene Hessler's *The Engraver's Line* on page 166 *Not illustrated* E. 300-400
- 1584 **Revenue Accumulation.** Hundreds of stamps on pages and in glassines, vast majority of value is in First Issue, others are Second and Third Issues, few later and Propriety, First Issue with Imperforate, Part-Perforate and Perforated, cancels, multiples, shades, etc., better noted incl. R45a block of four, singles of R99c and R101c and many more, typical condition from faulty and/or off-center to Very Fine or better, many of the stamps are on pages from a binder that apparently was assembled in the 1930's, intriguing lot for the specialist *Not illustrated* E. 2,000-3,000

HUNTING PERMITS

- 1585 ★★ **1934-1964 Hunting Permits (RW1-RW2, RW26, RW28-RW31).** Mint N.H. group of singles, RW2 and RW29 each with plate no., RW1 with tiny paper split on gummed side which is not apparent on front, otherwise Fine-Very Fine *Not illustrated* 2,195.00
- 1586 ★ **\$1.00 1935-42 Hunting Permits (RW2-RW3, RW7, RW9).** No. RW2 hinged (light gum crease), others Mint N.H. top plate no. singles (No. RW3 faint gum toning spot), otherwise Very Fine-Extremely Fine *Not illustrated* 1,325.00
- 1587 ★田 **\$1.00 1935-37 Hunting Permits (RW2-RW4).** Blocks of four, first two with plate no. selvage at bottom, two of each Mint N.H., second with few perf tip stains, otherwise Fine-Very Fine, Scott Retail as singles *Not illustrated* 4,710.00

- 1588 ★田 **\$1.00 1935 Hunting Permit (RW2).** Block of six with plate no. 131981 selvage at bottom, intense color, top stamps and bottom center stamp hinged, other two Mint N.H., few minor perf separations, toned spots on back from hinges, Very Fine appearance, scarce multiple, the full plate block catalogues \$11,500.00 (this missing the side selvage), Scott Retail as singles..... 3,200.00



1588



1589



1590



1591



1592



1593

- 1589 ★★ **\$1.00 1936 Hunting Permit (RW3).** Mint N.H., rich color, Jumbo margins, Extremely Fine, with 2012 P.S.A.G. certificate (XF-Superb 95 Jumbo)..... 375.00
- 1590 ★★ **\$1.00 1938 Hunting Permit (RW5).** Mint N.H., almost mathematically perfect centering with wide margins, fresh color on bright paper, Extremely Fine Gem, a superb stamp in every respect, with 2012 P.S.E. certificate (Superb 98; SMQ \$4,800.00), this is the highest grade awarded to date in any gum category and one of only three Mint N.H. 98's in the P.S.E. Population Report.. 475.00
- 1591 ★★田 **\$1.00 1939 Hunting Permit (RW6).** Mint N.H. top right plate no. 141428 block of six, tiny reduction of top selvage, some natural gum skips and two of the stamps have some unusual paper lumps, no doubt natural and occurred during production, otherwise Very Fine 2,900.00
- 1592 ★★田 **\$1.00 1939 Hunting Permit (RW6).** Block of six with plate no. 141428 selvage at bottom, rich color, usual light natural gum bends, tiny nick at extreme edge of selvage, Very Fine, Scott Retail as Mint N.H. singles 1,650.00
- 1593 ★★ **\$1.00 1941 Hunting Permit (RW8).** Mint N.H. with wide top plate no. 146271 selvage, choice centering, Extremely Fine, with 2012 P.S.E. certificate (XF 90; SMQ \$315.00) 275.00

UNITED STATES POSSESSIONS



1594

- 1594 ★ **CANAL ZONE, 1904, 2c Rose (1).** Original gum, brilliant color, Very Fine, two backstamps and signed in pencil 650.00



1595

- 1595 ☒ **CANAL ZONE, 1904, 1c Green, Double Ovpt. (9d).** Tied by purple "Empire, Canal Zone, Nov. 22 P.M. 1905" pmk. on picture post card to Baton Rouge La., some toning affects stamp and card, card with bent corner at lower left

FINE APPEARANCE. A RARE EXAMPLE OF THE ONE-CENT 1904 MAP ISSUE WITH DOUBLE OVERPRINT USED ON A POST CARD.

According to *Canal Zone Stamps*, ten unused and eight used copies are recorded. We are aware of one other on card. With 2005 P.S.E. certificate 2,000.00



1596

- 1596 **CANAL ZONE, 1947, 6c Yellow Brown, Air Post Official, "Panama Canal" 19-20mm long, Inverted Ovpt. (CO14a).** Roller precancel, original gum, h.r., rich color, ample to wide margins, natural gum creases incl. one slightly visible from front, Fine, only one pane of 50 reached the public and only 36 stamps are perforated on all four sides 2,500.00



- 1597 ★ **CANAL ZONE, 1914, 1c-10c Rose Carmine, Postage Due (J1-J3).** Rich colors, also incl. additional 1c with misaligned "E" in Zone ovpt, 10c top perfs touch, Fine lot.....(Photo Ex) 1,420.00
- 1598 ★ **PHILIPPINES, 1926, 16c Light Olive Green, Violet Overprint (C7).** Small h.r., rich color, Fine, scarce as only 300 were issued, small purple "L.W.C." backstamp... 3,250.00
- 1599 (★) **PHILIPPINES, 1926, 16c Olive Bister, Air Post (C8).** Unused (no gum), bright color, Fine, scarce as only 100 were issued, small "W.B. Manila" backstamp, Scott Retail as with gum 5,000.00
- 1600 ★ **PHILIPPINES, 1926, 12p Violet Brown, Air Post (C13).** Small h.r., intense shade and impression, Very Fine, purple "W.B. Manila" and Sanabria backstamps..... 600.00
- 1601 ★ **PHILIPPINES, 1926, 4p Dark Blue, Air Post (C14).** Lightly hinged, rich colors, Very Fine and choice, scarce with such fresh gum, purple "W.B. Manila" and Sanabria backstamps..... 750.00
- 1602 ★ **PHILIPPINES, 1926, 10p Deep Green, Air Post (C15).** Tropicalized original gum, rich colors, Very Fine, purple "W.B. Manila" and Sanabria backstamps 1,350.00
- 1603 **Possessions.** Scott Specialty album of unused and used stamps, unused incl. Canal Zone Nos. 4-7, 16-20, 70-81, 84-89, 91-95, some Cuba incl. E1, Guam Nos. 10-12 and E1, some Hawaii, Philippines, few faults, some Fine-Very Fine.....*Not illustrated* E. 300-400

- 1604 ★★ **UNITED NATIONS, Imperforates (38, 82 var, 87 var, 89 var, 90 var).** Blocks of four of 82, 89 and 90 vars, pair of No. 87 var (top stamp horizontal crease), each with sheet margin, No. 88 var. some wrinkling, still Very Fine and scarce group.....(Photo Ex) E. 300-400

1604EX



GROUP LOTS BY ISSUE

- 1605 P **Stamp Themed Die Proofs.** Small group of banknote company stock die proofs depicting scenes similar to themes on U.S. stamps, including "The Crossing" locomotive and set of Peru Postage Due, significant foxing throughout, Fine appearance..... E. 200-300
- 1606 **1845-47 Balance.** Eight stamps and one proof, incl. Nos. 9X1, 10X1-10X2, 1 (single and pair), 2, 3P4, and 4, 5c New York and 5c 1847's with pen cancels, pair also with handstamp cancels, 10c 1847 red grid cancel, all but the proof with flaws ranging to defective, Scott Retail with the 5c pair priced as singles with pen cancels..... 4,775.00
- 1607 **5c Red Brown (1).** Three, margins to in, incl. pen cancelled, red grid, blue circular datestamp, small faults, nice with the variety of cancels..... 1,375.00
- 1608 **1847 Issue Balance.** Five items, incl. pen cancelled No. 1, two No. 2 (one pen cancelled), also No. 2 with "Specimen" ovpt. faulty but still a useful group E. 400-500
- 1609 **1851-57 Issue Balance.** Twelve stamps, all used but two, incl. Nos. 9 (two), 11, 15 17, 24, 26 (Mint N.H.), 35-37 and 38 (unused, no gum), Nos. 35-37 red cancels, all exceptionally well-margined or centered, couple minor flaws, otherwise Very Fine-Extremely Fine, very attractive group, three with 1996-2006 P.F. or P.S.E. certificates (two as pairs)..... E. 750-1,000
- 1610 **1c-12c 1851-56 Issue (9, 11, 14, 17).** Three shades of the 3c, margins all around, most with face-free cancels, Fine-Very Fine lot..... E. 200-300
- 1611 ★ **1c Blue, Ty. IV, 3c Dull Red, Ty. II (9, 11A).** Horizontal strip of three of 1c and horizontal pair of 3c, original gum, 3c h.r., margins to in, small faults, Fine appearance 3,250.00
- 1612 **3c 1851 Issue, Accumulation (10-11A).** More than 350 stamps in a stock book, probably 10-20 would plate as Orange Brown though more are identified as such, largely Philadelphia and Reading Pa. cancels, a few colored cancels including green, unpicked for shades and varieties, plating quality material throughout with margins at least touching and some flaws, many appear Fine..... E. 500-750
- 1613 **10c Green, Ty. I, IV (13, 16).** First margins to clear, circular datestamp and pen mark at lower left, second Position 74L1, recut at top, margins to clear, Fine, first with 2006 P.F. and second with 2005 P.F. and 2009 P.S.E. certificates (F 70)..... 2,550.00
- 1614 **1c Blue, Ty. I, III (18, 21).** First bright color, neat strike of New York circular datestamp, Fine, second appears Fine but with small flaws, with 2003 and 2006 P.S.E. certificates respectively (F-VF 75 for No. 18, VG 50 for No. 21)..... 3,100.00
- 1615 **1857-60 Issue Balance.** 14 stamps, incl. No. 24 with captured imprint, beautifully centered No. 24 vertical pair, two No. 25 (one with 1985 P.F. certificate), No. 28 with 1981 P.F. certificate (submitted as No. 28A, sure looks close to Indian Red shade), No. 29, two No. 30A, No. 32, two No. 35 (one with captured imprint) and No. 36, several red cancels, slightly mixed quality, Fine-Very Fine appearance..... E. 750-1,000
- 1616 (★) **3c Rose, Ty. I (25).** Ten stamps in two blocks of four and vertical pair, unused (no gum), defective throughout, still a scarce unused group, Scott Retail as no gum singles \$9,500.00 E. 200-300
- 1617 **5c Brick Red, 5c Brown, Ty. II (27, 30).** First with bright color, neat strike of New Orleans circular datestamp, Fine, with 2009 P.S.E. certificate (VG-F 60), second with thin spot, Fine, with 2005 P.F. and 2009 P.S.E. certificates (VG 50)..... 3,050.00
- 1618 **1857 Issue, Balance.** Six used stamps, including Nos. 31, 36B pair and 37 (three), 12c pair with 7-ring target cancel of Canadian origin, expert repair at top, two 24c with vivid red cancels and small repairs, 10c with tiny corner crease, Fine appearance, three 2010 P.F. certificates accompany, Scott Retail with no premium for the cancel on the 12c 3,025.00
- 1619 **10c Green, Ty. II-III, V (32-33, 35).** Attractively centered, first with red circular datestamp cancel, last two with circular datestamps off to one side (face-free), Very Fine lot 550.00
- 1620 **12c Black, Plates I and III (36, 36B).** Three of former, two are well-centered, generally light cancels, couple trivial flaws, Very Fine-Extremely Fine appearance 1,325.00
- 1621 **1861 Issue.** Ten different, incl. Nos. 63, 68-72, 75-77, nicely centered throughout, No. 70 with red grid cancel, also incl. No. 89, virtually all Fine-Very Fine with a couple that will grade higher, nice lot, No. 71 with 1994 P.F. certificate..... 2,408.00
- 1622 **1c-30c 1861-66 Issue.** 27 stamps, nine different (nine are No. 65's), nearly all well-centered, several exceptionally so, better incl. No. 67a (repaired torn perf), two 68, five 70 or 78 with shades, three 76 (couple shades), one No. 76 appears unused, slightly mixed condition, Very Fine-Extremely Fine appearance, three certificates accompany..... E. 750-1,000
- 1623 **1c-90c 1861-66 Issue (63, 64b, 65, 67a, 68, 70-73, 75-78).** All well-centered, couple exceptionally so, variety of cancels, incl. four in red, 1c with full strike of straight line san-serif "PAID", No. 67a with faint red manuscript cancel, couple reperfed and few other flaws, overall Very Fine appearance, attractive lot, Nos. 64b, 67a and 72 with late 1970's to mid-1980's certificates . E. 750-1,000

1624	2c-15c 1861-67 Issues (67a, 68, 73, 87-88, 90-91, 95, 97). No. 88 unused (no gum), others used, incl. three duplicates, mixed quality, Very Good-Extremely Fine appearance, with six certificates incl. No. 67a with 2011 P.S.E. graded 70..... E. 750-1,000
1625	1c-15c E Grill (86-91). Nicely centered, 1c cancel removed, others variety of cancels, two 10c (one red quartered cork cancel), overall Very Fine lot, 1c and both 10c with 1979-85 P.F. certificates E. 500-750
1626	2c-12c F Grill (93, 95-97). 2c original gum, natural preprint crease and corner crease, others used, 5c faintly cancelled (closed tear), others cork cancels, incl. extra 10c (covered scuff), mostly wide margins, attractive appearing lot, two with 1980's P.F. certificates E. 300-400
1627	3c-24c F Grill (94, 98-99). Exceptionally wide margins, each with interpane margin and guide line, the 24c with straddle-pane margin, variety of cork cancels, 15c additionally with part of blue French transit, 3c few perf flaws, 24c small closed tear, spectacular appearing lot and should be of keen interest to the specialist 1,935.00
1628 (★)	1869 Pictorial Issue and 1875 Re-Issue, Unused Balance (112-117, 123-124, 133). Incl. Nos. 114 and 133 original gum, others no gum, small flaws including couple with thins or reperfed, generally appear Fine, Nos. 116 and 124 with certificates, the latter as sound 4,075.00
1629	1869 Pictorial Issue Balance (112-117, 121, 133). Small accumulation including unused Nos. 112 (no gum), 113 (two, original gum), 114 (two no gum singles and original gum block of four), 115 (regummed), 116 (three, no gum or regummed), 133 (no gum), also a few used including 30c, flaws to be expected on the better values, overall Fine with a couple Very Fine or Very Good..... 7,382.50
1630	1869 Pictorial Issue and 1875 Re-Issue, Accumulation (112-123, 133). Multiple used copies of all values to the 90c, including two 15c Ty. I, ten 15c Ty. II, two 24c, five 30c, two 90c, also a few unused including a 10c and three 2c, the Re-Issues are all 1c values with three unused each of both the hard and soft papers, very mixed condition with faults to be expected, some appear Fine, Scott Retail more than \$17,000.00 E. 1,500-2,000
1631	1c-24c 1869 Pictorial Issue (112-117, 119-120). All nicely centered, several with nice margins, variety of cancels, 1c and 15c reperfed, also few nibbed perfs, otherwise Very Fine lot... 1,717.50
1632	1c-15c 1869 Pictorial Issue (112-119, 133). 20 stamps, incl. 1c and 2c unused (no gum), additional 2c with disturbed original gum, 3c, 6c and 10c with removed cancels (appear unused), enormous used 3c "imperforate" straddle margin copy (trimmed, still quite impressive), 15c Ty. II with purple circular datestamp, 10c blue target, all nicely centered, few occasional faults, Very Fine-Extremely Fine or appear so, much better than typically seen, No. 133 and two others with P.F. certificates E. 500-750
1633	2c-90c 1869 Pictorial Issue (113, 117-119, 121-122). Incl. three extra 30c, 2c original gum, lightly hinged, others used, nearly all with flaws, generally of a minor nature, Fine-Extremely Fine appearance E. 750-1,000
1634	1869 Pictorial Issue Balance. Eleven items, incl. unused No. 113, used Nos. 118-122, used 1c Re-Issue, mixed condition, few Fine..... E. 500-750
1635	2c-10c 1869 Pictorial Issue (113, 115-116). 2c with clear corner strike of purple grid cancel , two 6c incl. one struck with blue cancels, 10c with New York ship circular datestamp, one 6c with small flaws, overall Fine-Very Fine group, three certificates accompany..... 780.00
1636	1869 Pictorial Issue 10c-90c Balance (116-122). Single used example of each, 10c with "Paid" cancel and 12c with red cancel, both of the 15c types lightly cancelled, the Ty. II with engraved blue layout line in top margin, few flaws to be found, Fine appearing group 4,504.00
1637	1869 Pictorial Re-Issue Balance (123-124, 126). Four unused stamps, 1c original gum, two of 2c, original gum and no gum, 6c no gum and unusual printing flaws thru "O" of "Postage", also with dealer backstamps that shows thru slightly, Fine, last with 1982 P.F. certificate 2,135.00
1638	Certified Bank Note Issues Accumulation, 1870-90. Approximately 39 used stamps from Scott Nos. 146-229, each on an individual stock card and accompanied by a recent P.F. or P.S.E. certificate, denominations to 90c, mixed condition with faults to be expected, generally Fine appearance 2,800.00
1639	Bank Note Issues, Used Multiples Balance. Six items, incl. pairs of Nos. 135, 150 and 186, strip of three of No. 189, strips of four of Nos. 165 and 188, few small flaws, overall appear Fine-Very Fine..... 1,130.00
1640	1c-90c 1870 Bank Note Issue (145-155). Nicely centered set, variety of cancels, also incl. used No. 157 and original gum Nos. 206 (Mint N.H.), 183, 213 and 229, minimal problems, Fine-Very Fine lot, 24c with 1989 and 30c with 1993 P.F. certificates 2,427.00
1641 ★★田	10c Brown, 3c Blue Green (161, 207). Two items, first is single No. 161, original gum, barest trace of hinging if at all, rich color and choice centering, faint crease, Very Fine appearance, with 2011 P.F. certificate, second is Mint N.H. block of four of No. 207, bright color, fresh and Fine, Scott Retail as singles..... 1,960.00

1642 ★田	Bank Note Issue Blocks (182/214). Nine blocks of four, Nos. 182 (2), 183 (2), 206 (2), 212 and 214 (2), original gum, few h.r., few flaws, many Fine-Very Fine.....	5,625.00
1643 ★	1c-6c 1890 Issue (219/224). 42 unused stamps, most original gum, incl. block of four and six singles of 219D, few flaws, few Fine-Very Fine	2,464.00
1644 ★	Columbian and Trans-Mississippi Issues. Complete set of each, also 5c and 8c Columbian corner selvage blocks of four, 8c Trans-Mississippi block of four and extra 50c single (with plate number), also set of 1c-10c Pan-American, virtually all original gum in various states (full, disturbed, h.r. and paper remnants with a few Mint N.H.), \$2.00 Columbian unused (no gum) with tiny hole and possibly used, mixed condition, nearly all Fine-Very Fine appearance, lastly there are two odd earlier 20th Century stamps, No. 616 and 658, latter with 2011 P.S.E. certificate as "Mint OGph 98"	E. 1,500-2,000
1645 ★	1c-\$1.00 Columbian (230-241). Unused accumulation of approximately 60 stamps on a single stock page, between two and seven of each value to the \$1.00 including eight 30c, five 50c and three \$1.00, also blocks of four of 2c and 5c (former with imprint and part plate no.), gum ranges from a few Mint N.H., to hinged, no gum and regummed, some flaws to be expected incl. a \$1.00 reperfed, mostly Fine-Very Fine appearing	E. 500-750
1646 (★)	1c-\$4.00 Columbian (230-242, 244). 6c, 10c and 30c original gum, h.r., others unused (no gum), few flaws incl. \$4.00 scuff at top, Fine appearance	3,545.00
1647 ★	1c-\$3.00 Columbian (230-240, 243). All original gum except \$3.00 unused (regummed), 1c-4c Mint N.H., 6c couple flaws, 15c reperfed, otherwise Fine-Very Fine	2,530.00
1648 ★	1c-\$4.00 Columbian (230-237, 239, 242, 244). 1c-30c original gum, h.r., \$2.00 and \$4.00 unused (regummed), few flaws, appear Fine-Very Fine	2,295.00
1649 ★	4c, 10c, 30c, 50c Columbian (233, 237, 239-240). Original gum, nice margins and centering, 30c tiny thin speck, otherwise Very Fine-Extremely Fine	900.00
1650 ★★田	4c-6c Columbian (233-235). Mint N.H. blocks of four, 6c with left imprint selvage showing plate crack, fresh and Fine lot.....	2,160.00
1651 ★	15c-\$5.00 Columbian (238, 241-242, 244-245). 15c is original gum block of four, others original gum in various states from nice on \$2.00 to various levels of disturbance on others, also incl. extra \$1.00 (no gum), somewhat mixed condition, Fine-Very Fine appearance	E. 1,500-2,000
1652 (★)	\$1.00-\$5.00 Columbian (241-245). \$1.00 slightly disturbed original gum, \$2.00 unused (regummed), \$5.00 unused (no gum), few faults, appear Fine-Very Fine, Scott Retail as no gum.....	4,225.00
1653	\$1.00-\$2.00 Columbian (241-242). Used copies of each plus original gum single of \$1.00, few flaws incl. \$2.00 reperfed, Fine-Very Fine appearance, with 2009-2011 P.S.E. certificates.....	2,450.00
1654 ★	\$1.00 Columbian (241). Three, incl. two original gum and one unused (regummed and filled thin, 1986 P.F. certificate), faults, most minor, Very Good-Fine appearance.....	2,725.00
1655	\$1.00-\$2.00 Columbian, 50c-\$1.00 Trans-Mississippi (241-242, 291-292). Small used group, two of each of the Columbian \$1.00-\$2.00 values, single 50c and two \$1.00 Trans-Mississippi, both of the latter lightly cancelled, all with at least clear margins, small flaws, Fine appearance	4,885.00
1656 (★)	\$3.00-\$4.00 Columbian (243-244). Three of \$3.00 and two of \$4.00, unused, one \$3.00 disturbed original gum, one \$4.00 regummed, others no gum, a couple with nice centering, flaws including small thins, one \$4.00 faded color, Fine-Very Fine appearance	5,400.00
1657 ★	\$5.00 Columbian (245). Three, disturbed original gum, each centered to a corner but perfs clear on all, two with minor flaws including perf tip thins, Fine appearance.....	7,800.00
1658 ★	1c-\$5.00 1894 Issue (246-261, 262-263). 1c-50c original gum, \$1.00-\$5.00 unused (regummed), few minor imperfections but mostly Fine-Very Fine and nice group.....	5,892.50
1659 ★	3c-15c 1894-95 Bureau Issue (253/273). 41 unused stamps, nice group of 3c, 4c, 5c and 8c, three 10c and a 15c, original gum, few faults, many Fine-Very Fine	E. 500-750
1660 (★)	\$2.00-\$5.00 1894 Issue (262-263). Unused (regummed), \$5.00 with repaired horizontal tear and reperfed on two sides, \$2.00 faulty, otherwise Fine, \$5.00 with 2009 P.S.E. certificate.....	3,000.00
1661 ★	1c-\$5.00 1895 Issue (264-278). Incl. both types of \$1.00, 50c and \$5.00 unused (regummed), others original gum, few h.r., few minor flaws, Fine-Very Fine and attractive complete set.....	4,391.50
1662 ★	1c-10c 1895-98 Bureau Issues. 14 different, incl. Nos. 264-265, 267-273 and 279-280, original gum, many Mint N.H., Fine-Very Fine lot.....	E. 300-400

- 1663 ★田 **5c-10c 1895 Bureau Issue (270, 272, 273).** Blocks of four, incl. three 5c and two 8c, one 5c with arrow selvage at left, one 8c with part imprint and plate no. 555 at bottom, original gum, few faults, appear Fine-Very Fine..... 1,450.00
- 1664 ★ **1c-\$2.00 Trans-Mississippi (285-293).** Unused accumulation of 30 stamps, 1-5 of each denomination including three \$1.00 with original gum, vast majority of the rest original gum, some no gum or regummed including the \$2.00, all stamps from the 50c to \$2.00 at least clear margins, two of the \$1.00 wide margins and well-centered, flaws to be found including on all the dollar values but overall Fine-Very Fine appearance, one \$1.00 and \$2.00 with 2003 P.S.E. certificates, Scott Retail more than \$6,000.00..... E. 750-1,000
- 1665 ★ **1c-\$2.00 Trans-Mississippi (285-291, 293).** 50c and \$2.00 unused (regummed), others original gum (1c, 2c and 5c Mint N.H.), 10c appears Mint N.H., 8c reperfed, Fine-Very Fine appearance, 10c with 1980 P.F. certificate 2,350.00
- 1666 ★ **1c-50c Trans-Mississippi (285-291).** Original gum, 10c and 50c h.r., 1c Mint N.H. top plate no. single, 50c Fine; others Very Fine-Extremely Fine, 5c with 1991 P.F. certificate 1,125.00
- 1667 **\$1.00-\$2.00 Trans-Mississippi (292-293).** Two used \$1.00 and unused (regummed) \$2.00, one \$1.00 thin spot, otherwise Fine lot 2,125.00
- 1668 ★ **4c, 8c, 10c Pan-American (296, 298-299).** 8c Mint N.H., fresh, Very Fine-Extremely Fine, 8c and 10c each with certificate and both graded VF 80 445.00
- 1669 ★ **1c-\$2.00 1902-03 Issue (300-312, 315).** Few Mint N.H., \$2.00 unused (regummed), \$1.00 reperfed, otherwise generally Very Fine lot, also incl. perf and imperforate 2c Shield E. 500-750
- 1670 ★ **4c-\$2.00 1902 Issue (303-312).** Unused singles of each, 50c Mint N.H., others h.r. or disturbed original gum, the \$2.00 particularly nice margins, few flaws including 50c nibbed perf and \$2.00 small thin spot, Fine-Very Fine or appear so 3,195.00
- 1671 ★田 **1908-10 Issue, Balance (340, 348-349).** Block of four of No. 340, bottom stamps Mint N.H., top stamps single hinge mark, brilliant color, fresh and Very Fine, Scott Retail as singles, with 2012 P.F. certificate, strips of four of Nos. 348-349, 1c guide line strip, 2c with line pair at bottom of strip, h.r., couple small flaws, 2c with 1911 dated backstamp, Fine-Very Fine 1,570.00
- 1672 ★★ **1c-10c Panama-Pacific, Perf 12 and Perf 10 (397-403).** Mint N.H., rich colors except No. 400 trifle oxidized, Fine-Very Fine, also incl. No. 404 regummed and reperfed (not counted) 1,530.00
- 1673 ★ **1c-10c Panama-Pacific (397-400A).** Nos. 398 and 400 Mint N.H., rich colors, Fine-Very Fine, an attractive set..... 576.50
- 1674 ★ **1c-10c Panama-Pacific (397-400A, 403).** Unused group, singles of all the perf 12 stamps (5c Mint N.H.) as well as Mint N.H. strip of four of 2c, also 5c perf 10, No. 400 with bottom plate no., Fine-Very Fine..... 814.50
- 1675 ★ **10c Orange Yellow, Orange, Panama-Pacific, Perf. 10, 12 (400-400A, 404).** No. 400 Mint N.H., first two large margins and Jumbo margins respectively, No. 404 Fine, first two Very Fine-Extremely Fine, No. 400a with photocopy of 2006 P.F. certificate for block of four..... 1,175.00
- 1676 ★ **Washington-Franklin Issues Unused Collection Balance.** Over 80 different stamps on hingeless pages, many Mint N.H., incl. 1908-09 with values to \$1.00 (complete less 50c), 8c-30c, \$1.00 1912-14 (plus 10c Registration stamp Mint N.H.) and 1917-19 complete less the 5c Error and several other better items, this group was assembled by a collector with a keen eye for centering and a desire for Mint N.H., unfortunately a number of the "Mint N.H." stamps turn out to be "brushed" (many of these would fool collectors and dealers alike) and there are a couple regummed, perhaps a reperf or two and some questionable flat plate coils (not counted), still overall Very Fine lot with some exceptional stamps included, two certificates accompany..... E. 2,000-3,000
- 1677 ★ **1912-22 Issues, Dollar Values (423/573).** 12 unused stamps, including Nos. 423, 460, 518, 523-524, 547 (three, two distinct shades), 572 and 573 (three), few lightly hinged, some slightly disturbed gum or h.r., No. 523 with oxidation and gum soaks, overall Fine-Very Fine, No. 423 with 2002 P.S.E. certificate 2,722.50
- 1678 ★ **3c-30c 1913-15 Issue (426-439).** Few h.r., bright colors, Fine-Very Fine group ... 931.20
- 1679 ★★ **3c Violet, Ty. I, Coil (493).** 20 Mint N.H. pairs, bright color, Fine-Very Fine group..... 1,500.00
- 1680 ★★ **50c-\$1.00 1917 Issue (517-518).** Mint N.H., \$1.00 with plate no. 5782 selvage at top, Very Fine, also incl. 1c Trans-Mississippi (285) Mint N.H. and Very Fine 287.50
- 1681 ★ **\$2.00, \$5.00 1918-20 Issues (523-524, 547).** Two each of last two, No. 523 faint mount line, otherwise Mint N.H., both 524's h.r., one with tiny thin, one No. 547 tiny edge crease, otherwise Fine-Very Fine, Scott Retail as hinged..... 1,160.00

- 1682 ★★田 **1918-20 Issue, Imperforate Blocks (531-532, 535).** Group of Mint N.H. blocks, incl. No. 531 centerline block of eight and block of four, No. 532 right plate no. block of six, light scuff at top right of sheet margin far from stamp design, No. 535 block of four, all with large to huge margins, Extremely Fine group 949.00
- 1683 ★ **Coil Waste and Imperforate Issues.** Pairs, strips, blocks of four and plate no. blocks of six, about 50 items on stock pages, quite a bit Mint N.H., coil waste with blocks of four of Nos. 545, 546 (four) and 578-579, plate blocks with four each of Nos. 481, 482 and 483, Nos. 383 and 531 matched arrow blocks (former also center line block) and early 1c and 2c Washington-Franklin imperforate Government Coils, coil waste off-center as usually found, others virtually all Very Fine E. 500-750
- 1684 ★ **3c Violet, Coil, 3c Deep Violet, Coil (600, 721-722).** 10 joint line pairs of No. 600, large group of more than 60 pairs and joint line pairs of Nos. 721-722, Very Fine group, Scott Retail more than \$1,000.00..... E. 300-400
- 1685 ★★田 **1919-26, Multiples.** Group of Mint N.H. large multiples, incl. No. 537 irregular block of 41 containing plate no. block of six, interesting range of shades within the block, No. 610 pane of 100 (plate no. selvage removed) and 612 block of 16, No. 616 irregular block of 48, No. 634 two panes of 100 and two blocks of 50, a range of centering to be found obviously, some quite well-centered, short gum on a few, overall Very Fine 3,485.90
- 1686 ★★ **Modern Error Balance.** Perforation errors incl. No. 1338Fi, block of 16 and bottom bottom plate no. block of 40 with 28 of the stamps no trace of perfs, the other 12 faint impression of perfs (not counted as errors), No. 1370a, two imperforate between error pairs in a block of 20, also 14 pairs of No. 1519a mostly in strips of six, color omitted errors incl. four of No. 1511a "Zip Code" issue, also couple freaks incl. No. 1042 with two "Blue Vignette" stamps in larger multiple, 6c Roosevelt No. 1284 block of 20 with freak misperf, Very Fine group 2,020.00
- 1687 ★ **Air Post Balance.** Old quadrille pages with unused stamps, incl. Nos. C1, C2 (2), C3 (3), C4 (3 incl. one with selvage initialed by Harry S. New), C5, C6, C18 single and block of four, mixed condition, some Fine-Very Fine, many ex President Roosevelt and with his backstamps E. 300-400
- 1688 ★ **10c 1902-11 Special Delivery, Registration (E6-E8, F1).** Virtually all choice centering, several with wide margins, incl. extra No. E6, Very Fine-Extremely Fine and better; also Extremely Fine Gem No. J53a with 1990 P.F. certificate, the No. E7 with 2006 P.S.E. certificate graded XF-Superb 95 Jumbo, nice lot 795.00
- 1689 ★★ **Postage Due, Singles Balance (J2, J32, J41-J42).** Mint N.H., J2 with rich color, full to wide margins, J42 with bottom selvage, three are Fine, J41 Very Fine 1,975.00
- 1690 ★★田 **Postage Due, Blocks Balance (J22, J24, J41).** Mint N.H. blocks of four, vivid colors, J24 few minor perf separations at top, J41 natural s.e. with guideline at left, nice margins and centering, Very Fine-Extremely Fine, Scott Retail as singles..... 2,380.00
- 1691 ★ **Officials Accumulation.** Two albums and a flat of large multiples, huge number of stamps both mounted and loose, hard and soft papers with some better such as ten or so used 3c Agriculture on soft paper, range of departments and denominations to 90c, large showing of cancels, blocks, strips, few plate or imprint multiples, also some large multiples of War and Interior (full sheet of O15 with numerous separations), Official Seals including some Typeset Seals, very mixed condition but the patient buyer will find some useful material E. 2,000-3,000
- 1692 (★) **1865-97 Newspaper Issues, Accumulation (PR2b/PR125).** Approximately 52 stamps, some duplication with about 30 different, some original gum, mixed condition, Fine-Very Fine appearance E. 750-1,000
- 1693 ★ **2c-\$1.00 Parcel Post, Parcel Post Postage Due (Q6, Q10, Q12, JQ2, JQ4).** No. JQ2 Mint N.H., others lightly hinged, virtually all with Jumbo or near Jumbo margins, well-centered with a couple especially so, Very Fine-Extremely Fine lot with couple Gems 987.50

END OF SESSION THREE

SESSION FOUR (LOTS 1694-2202)
THURSDAY, JUNE 28, 2012, AT 1:30 P.M.

COLLECTIONS AND ACCUMULATIONS

- 1694 **Appleton Postage Stamp Album.** Published by D. Appleton & Co., title page "Album for Postage and Other Stamps, American and Foreign. MDCCCLXIII" (1863)," cover is dark brown with hubbed spine and gilt decorations, 208 pages with gilt edges, all stamps removed, significant cover edge and corner wear, first few pages including title page detached and with broken edges, some page thinning from removal of hinges, still a collectible and rare early stamp album, a smaller edition was published in Dec. 1862, with two copies known to exist (one in green, the other in red), twelve copies of this edition were reported in the *American Philatelist* (Mar. 1988) and probably no more than 20 exist E. 500-750
- 1695 **The Stamp Galop.** Attractive five-page folio of music composed by Arthur O'Leary of Boston and published by Oliver Ditson & Co., front page consists of lithographs of 43 stamps from around the world incl. U.S., Hawaii, Hong Kong, British Guiana, Trinidad, Ceylon, German States, Cape of Good Hope and others, published in 1864, some slight wear along left edge and few age spots, generally fresh and Very Fine, *The Stamp Collector's Magazine* of Feb. 1, 1863 mentions a British version as "The most successful of the season, and nightly encored, The title page is beautifully embellished in Colours, with postage stamps of foreign nations, Sent free for twelve stamps" E. 1,000-1,500
- 1696 **Collection and Accumulation.** Carton with perhaps several thousand mostly unused stamps, from 1851 to about the mid-1950's, wide range of issues with many better in small quantities, incl. Regular Issues, Commemoratives, Air Post, Special Delivery, better Cut Squares, Hunting Permits, some CSA General Issues, better items including Nos. 3, 40, F Grills complete, dollar-value Bureaus, Pan-Americans, 1902 Issue with values to \$1.00, Washington-Franklins including some coils, small quantity of C1, other Air Post with C13, also a few certificates, mixed quality but a substantial amount of quite useful material and much Fine-Very Fine, a valuable lot for which we recommend careful viewing E. 15,000-20,000
- 1697 **United States Regular Issues and Back-of-the-Book Collection, 1847-1934.** Largely complete on 1934 Nicklin pages, incl. Nos. 1 (on piece tied by manuscript "x" and blue "5" in oval), 7, 14, 17, 28, 33, 36B, 37-39 (last unused), 1861 with 69-72, 75 vertical pair, 78 Shield cancel, 1867 E Grills complete (1c unused original gum), 1869 Pictorials complete less 15c Ty. I, 1870-88 Large Bank Notes with some grills, virtually all others with four 90c values (the No. 218 original gum), about ten others original gum, 1890 mostly unused, mostly unused 1894-95 Bureaus with No. 262 original gum, 276A and 278 unused, 1902 with six values from 3c-15c unused and \$1.00-\$5.00 used, pretty good showing of Washington-Franklins with better as Nos. 331-340, 357, 374-381, 407 bottom plate no. strip of three, 414-420 (416 used), 422, 424-439 (with shades), 468-476 (10c and 12c used), 479-480, **467 and 505 single errors in blocks of nine**, latter extraordinarily well-centered, 506-518, 523 (Mint N.H.), 524, 547, Kans.-Nebr. ovpts and more, Back-of-the-Book with complete Air Post (all unused except Nos. C13-C15), few Parcel Post, etc., also small section of coils, some of the early ones questionable, somewhat mixed condition and/or centering, especially among the early issues, otherwise generally Fine, valuable "old time" collection E. 10,000-15,000
- 1698 ★ **United States Unused Collection, 1851-1959.** Extensive and valuable collection housed in a Scott National album, sparse coverage until 1879 with lower values and a few used in the early issues, collection begins in earnest with the 1888 Bank Notes and beyond with virtual completeness less the rarities and a few of the highest denominations, Small Bank Notes complete to 90c less the 30c, including Mint N.H. Nos. 227 and 229, Columbians complete to \$5.00, dollar values original gum or disturbed gum, 1894 unwatermarked Bureaus complete to 50c, watermarked 1895 Bureaus including the \$1.00 Ty. I and \$2.00, 1898-99 issue complete, Trans-Mississippi and Pan American issues complete with original gum, 1902 issue to the \$1 plus 5c No. 315, Louisiana Purchase including No. 327 block of four with plate no., 1909 Commemoratives and Panama Pacific issues complete, Washington Franklins virtually complete less the rarities, Bluish papers and 5c errors, virtually complete from 1922 Issue forward less White Plains sheet, spot checks revealed extremely high percentage of original gum on the better issues, some flaws to be expected and a few misidentified on the pages, also a few suspect coils, overall a Fine-Very Fine collection which could have yielded some individual lots but was kept intact to increase its desirability, worth review E. 10,000-15,000

- 1699 **United States Unused Collection, 1851-1960.** Extensive unused collection in three albums, begins with card proofs of 1847 issue, earliest stamps generally no gum or regummed, including Nos. 17, 35, 36B (original gum), 37-38, 63, 68-69, 71, 72S, 76, 78b, 112-117, 119, mix of hard and soft paper Large Bank Notes incl. Nos. 151 and 153, from Small Bank Notes (which are complete) forward generally original gum, Columbians through \$2.00 (\$1.00 no gum, \$2.00 used) plus five values through 8c in imprint and plate no. strips of four, Trans-Mississippi through \$1.00 (higher values no gum), other early commemoratives to Panama Pacific and later include a number of plate no. strips and plate blocks, 1895 Bureaus including Nos. 275-276, 1902 issue to 50c, Washington-Franklins Perf 12 including dollar values, Perf 10 through 30c, several Perf 12 coil singles, 1922 issue to later issues including White Plains sheet, Kansas-Nebraska, Presidentials in plate blocks through \$2.00, 2c Reds in plate blocks, Back-of-Book includes much Air Post in plate blocks including Mint N.H. No. C18 top plate block (gum skips), C10a, Special Delivery mostly complete, Postage Due, Offices in China less K15, extensive Officials nearly complete less the high value items, Newspapers, Ducks mostly complete to 1956, Cut Squares, Confederates, U.N. etc., very mixed condition with faults to be expected throughout the older issues, many Fine appearing stamps, overall high catalogue value..... E. 7,500-10,000
- 1700 ★ **United States Unused Accumulation.** More than 120 dealer sheets with individual stamps or small groups, mostly unused with original gum, numerous better including Scott Nos. 241 (two unused, one used), 242 (two), 261 (two), 275, 327 (two), 341(two), 369 (three), 380 block of four, 400A, 404, 422, 423, 474, 505 (two), 519, 574, 595, large group of Air Post including C1-C6 and C18 with duplication, blocks of C1-C2, C4-C5, plate block of C4, some flaws to be expected but most of these were offered for sale individually with at least Fine appearance the norm..... E. 4,000-5,000
- 1701 **Classic Accumulation, 1847-70.** More than 400 stamps on manila stock cards with much duplication, many selected by owner for interesting cancels and varieties, range of issues from 1847 to later Large Bank Notes, a number of highlights incl. Nos. 1 (two), 12, 17, 28, 29, 30A, 36 or 36B (four), 38 (unused, no gum), 39 (unused, no gum), 1861 Issues with heavy duplication incl. many 63's (one vertical pair revenue use), 67, 69 (seven), 71 (ten), 72 (four), large number of 73's, 75 (three), 76 (eight), 78 (two), large group of Grills, 1869 Issue incl. lower values plus 15c (Ty. I and three Ty. II), 24c, 30c (two), 1c No. 123, Bank Notes through 30c incl. grills, many better cancels incl. carriers, express, foreign, revenue, red "Supplementary Mail", mixed condition with flaws or centering issues to be expected on the better stamps, many appear Fine, high catalogue value lot E. 3,000-4,000
- 1702 **Certified Classic Accumulation, 1851-69.** Approximately 28 used stamps, each on an individual stock card and accompanied by a recent P.F. or P.S.E. certificate, range of Scott Nos. from 7-121 with several better, mixed condition with faults to be expected but a few are sound including Nos. 116 and 120 (P.F. graded 75 and 70 respectively), generally Fine appearance. 5,778.00
- 1703 **Used Collection, 1845-1902.** Over 150 different arranged on stock pages, quite a number of notable better items incl. Nos. 9X1, 1, 2 **Double Transfer Ty. A**, 12, 16, 20, 27-28, 34, 38, 67, 72, 79, 83, 84, 95, 99-101, 118-122, Large Bank Notes with three 90c values, Columbians to 50c (less 30c) and a few Bureaus and 1902, mixed condition, Very Good-Very Fine appearance, high Scott Retail value E. 2,000-3,000
- 1704 **Used Accumulation, 1847-1902.** Well over 300 items arranged on stock cards, about 100 different in various quantities, incl. Nos. 1 (two, manuscript cancels), 2 (one with black town cancel, other manuscript cancel removed), 7 and 9 two each, 22, 29, 1861-66 with values to 90c, 1867 Grills to 90c, 1869 Pictorials complete less one 15c type, attractive 1c Re-Issue No. 123, good variety of Large Bank Notes, few 1890, Columbians complete to 50c less 30c and some Bureau Issues, very mixed condition E. 1,500-2,000
- 1705 **Balance of U.S. Collection, 1870-1925.** Over 50 different better, mostly unused, neatly displayed on two stock sheets, used incl. Nos. 138, 144, 189, 218, 277-278, 292, 311 and 523, unused incl. Nos. 179, 221, 226, 273 imprint and plate no. 302 strip of three, 275-276, 278, 284, 289, 300-312, 325, 341-342, 423, 440, 464, 478, 507 plate block of six, 518, 571 block of four, two C1, C6 and O80, mixed condition, still a number of sound attractive Fine-Very Fine included with a few better, eight certificates accompany, several, in our opinion, with incorrect opinions as Nos. 277, 464 and 478 E. 2,000-3,000

- 1706 **U.S. Stamp Accumulation, 1893-1950's.** Large accumulation housed in 15+ albums, stock books and mint sheet files, both used and unused stamps, mostly 1908 forward, best volumes include one stockbook full of unused and used Washington-Franklin issues with values to \$1.00 and coils, however most of the unused in this book is stuck down, Schaubek album with unused stamps 1926-47, stockbooks with Washington-Franklins including Rotary Press coils, singles and blocks, 1922-26 issues and Presidentials including blocks, later issues from 1930's-1950's in abundance including plate blocks and Air Post, some high denomination face, also mint sheet files with mostly 3c commemoratives, a couple of the stockbooks with unused stamps stuck down but otherwise Fine-Very Fine E. 2,000-3,000
- 1707 **U.S. Collection and Accumulation.** Large carton as received, incl. Scott National album with some spotty classics in mixed condition, later used and unused to 1920, virtually all unused thereafter with 1922-25, 1938 and 1954 Regulars Issues complete to \$5.00, Kans.-Nebr. Ovpsts., Air Post with Mint N.H. C18 and few miscellaneous Back-of-Book, other material incl. Christmas Seals collection with specialized items and a stock, miscellaneous used accumulation, face value singles, blocks and sheets (perhaps \$200.00) and six spiral bound stock books with over 5,000 used stamps, virtually all Nos. 212, 219 and 220, apparently unpicked for cancels, shades and varieties, might incl. some of the listed "cap" varieties on No. 220..... E. 1,000-1,500
- 1708 **United States Collection, 1847-2000.** Scott National album and a stockbook with mostly used stamps until modern issues which are unused, including 5c and 10c 1847, group of 1857 and 1861 issues, 1869 including 15c Ty. II and 30c, Banknotes to 90c, Columbians to 30c, unused Pan Americans, good showing of Washington-Franklins, 1922 forward including Kansas-Nebraska, modern issues through about 2000, Back-of-Book, etc., very mixed condition on the early issues with faults ranging from small to defective, some Fine appearing E. 1,000-1,500
- 1709 **United States Collection, 1847-1901.** Mounted on album pages, all but last set used, incl. 5c and 10c 1847 issue, 1861 issue to 30c, 1869 with two 15c Ty. II and 30c, range of Banknotes issues, unused set of Pan American issue but two top values are stuck down, some others, very mixed condition with faults ranging minor to defective E. 400-500
- 1710 **U.S. Commemoratives Collection.** Mounted in a 1934 Grosset & Dunlap album, incl. used Columbians 1c-15c, 30c-50c and \$2.00, Trans-Mississippi Issue complete, Pan-Americans, Louisiana Purchase, Panama-Pacific, later issues through National Parks incl. used and Mint N.H. White Plains sheets, some flaws to be expected on the higher value items, overall Fine, an attractive collection, Scott Retail more than \$4,000.00 E. 750-1,000
- 1711 ★ **Early 20th Century Commemoratives, 1901-1909.** Incl. Pan-American, Louisiana Purchase, Jamestown and the seven 1909 stamps, some Mint N.H. incl. Louisiana Purchase (all but 3c), Fine-Very Fine with couple nicer, 10c No. 327 with photocopy of 2000 P.F. certificate for block of four E. 500-750
- 1712 ★★田 **U.S. Plate Block Collection and Accumulation.** Housed in two stock books, covers 1922 to 1950's with duplication or varieties of plate nos. and positions within some issues, mostly Mint N.H. and showing a number of better items or sets, a sampling includes four of No. 559, ten of No. 565, 610-611, 620, three of No. 622, other 1922 issue plate blocks and range of 1926 Rotary Press issue, later issues including National Parks, Famous Americans, Overrun Countries, Liberty issue including No. 1053, etc., a fresh and Fine-Very Fine group..... E. 1,500-2,000
- 1713 ★★田 **Plate Block Accumulation.** Hundreds of plate blocks housed on stock pages and in pocket files, most Mint N.H., huge range of issues with much duplication, generally covers 1920's to 1940's with a few later incl. two of No. 1053 (Scott Retail \$250.00 each), a number of better blocks to be found incl. a handful from the 1922 Issue with a Mint N.H. corner margin block of the \$1.00 showing plate no. (significant gum skips), large number of Presidentials through the 30c value with duplication, Very Fine, a worthwhile group..... E. 1,000-1,500

- 1714 ★田 **Plate Block Assortment.** More than 40 plate blocks, range of issues, including Nos. 248, 285, 367, few Washington-Franklins, imperforate National Parks, Presidentials to 25c plus \$1.00 and \$2.00, 1053, C8, C11, C12, others, much Mint N.H., couple small problems but nearly all Fine-Very Fine E. 750-1,000
- 1715 ★ **Coil Accumulation, 1908-29.** Many hundreds of stamps in a stock book, singles, pairs, strips, guide line and joint line pairs, better items generally one or two pairs of each, less valuable in generally large quantities, for example No. 410 (48 pairs, three line pairs), 411 (seven pairs and five line pairs), 412 (28 pairs), 441 (44 pairs, one line pair), 452 (12 pairs), 455 (67 singles, two line pairs), 488 (20 singles), 489 (18 singles, six line pairs), 490 (22 pairs), 492 (ten pairs), 496 (100 singles, ten pairs), 497 (75 singles, one line pair), 599-601 lots of strips and line pairs, vast majority Mint N.H. with the majority Fine-Very Fine with occasional better, nice clean lot containing much useful material E. 3,000-4,000
- 1716 ★★ **Coil Joint Line Pair Collection.** Stock pages with more than 1,000 joint line pairs, high level of duplication incl. approximately 175 of No. 1055a, 100 of No. 1057, more than 180 of No. 1059A, 75 plus of No. 1304 (the “unshaved Washington”), approximately 210 of the \$1.00 No. 1305C, 75 of No. 1401, many others, unchecked for tagging, conservative Scott Retail for just the mentioned items and assuming the most common printing and gum variety more than \$4,500.00 E. 750-1,000
- 1717 ★★田 **Mint Sheets.** More than 500 sheets and some large multiples, stacked in envelopes with many as received from the Philatelic Agency in Washington, 3c-8c mostly with 35 or so in higher denominations, 1930's to 1970's including many 1930's commemoratives and a few better issues such as Overrun Nations, some Air Post, also Special Handling in margin blocks of 20 with four 10c, one 15c and one 20c, we note a few stuck together including the bottom stamps in the Special Handling blocks, overall Very Fine, approximate face \$325.00 E. 200-300
- 1718 ★★ **Face Value Accumulation.** Hundreds of mint stamps, singles to complete sheets, generally 15c-33c denominations with a few \$2.90 and higher, features **29c Legends of the West Error sheet in original P.O. envelope (No. 2870 with a Scott Retail of \$275.00 without original envelope)**, also U.S. collection on pages with a couple slightly better items and some mostly used Duck Stamps, face value part over \$375.00, Fine-Very Fine. E. 400-500
- 1719 ★ **Unused 19th Century, 1857-93.** Small lot of 17 better items, incl. Nos. 20, 63, 73, 102, 119, 121-122, 126, 147, 150, 179, 211, 213, 225, 235 and 237-238, several key items with original gum (h.r. or bit disturbed) incl. Nos. 20, 63, 102, 119, 121 and 126, No. 122 traces of original gum and bit faded (figured in our estimate as no gum), mixed condition and/or centering, fairly high Scott Retail value..... E. 1,000-1,500
- 1720 **Classic United States, 1845-60.** Small lot of 21 stamps (three unused), used incl. Nos. 9X1, 7, 9, 14-15, 18, 20, 22-23, 27-28, 29, 32-33, 36, 36B, 37-38, unused incl. Nos 24, 26 and 38 (3c original gum, other two traces of gum or no gum), mixed condition, also incl. No. 17 rebacked (not counted), Very Good-Very Fine appearance, four certificates accompany, one a photocopy E. 1,500-2,000
- 1721 **Dealer Certified Accumulation.** Box with more than 130 items including singles and blocks, both used and unused, each on an individual stock card and accompanied by a recent P.S.E. or P.F. certificate (about 25 encapsulated), some graded including several 1940's graded Gem 100, issues range from Columbians to Back-of-Book with a few earlier, most are inexpensive and some are worth less than the cost of the certificate, but a few better as well including 10c 1856 Ty. I (13) 50c Columbian (240), \$1.00 Washington-Franklins (342 and 423, latter used graded XF 90), range of condition which improves with later issues and Back-of-Book, an unusual dealer lot with all the work already done as well as a very substantial investment in certificates, our estimate does not reflect that cost, Scott Retail would be misleading as the faulty are worth a small fraction while the later Extremely Fine are worth a premium, as such viewing recommended E. 1,500-2,000

- 1722 ★ **19th and 20th Century Balance.** 24 unused stamps, incl. Nos. 98 (regummed), 573 and 658-679, first with faults, otherwise Fine-Very Fine, No. 573 with 2011 P.F. certificate (XF 90), Scott Retail approximately \$3,000.00..... E. 400-500
- 1723 ★★ **Quality Graded Balance.** Nine Mint N.H. stamps, each P.S.E. graded, incl. Nos. 370 (XF-Superb 95), 551 (Superb 98), 554 (XF-Superb 95), 563a (XF-Superb 95), 566 (XF-Superb 95), 567 (XF 90), 622 (XF 90), 623 (XF-Superb 95), 627 (XF 90 Jumbo), Extremely Fine-Superb group, total SMQ \$973.00 E. 500-750
- 1724 ★ **Balance, 1919-64.** Lighthouse album of mostly Mint N.H. stamps, incl. Nos. 548-550, 551-573, 578-579, 581-591, 614-616, 630, 658-679, Air Post incl. Nos. C1-C6 and C18, fairly complete for later issues, better condition than normally seen, fresh and Very Fine balance..... E. 1,500-2,000
- 1725 **Small Used Balance, 1888-1933.** 29 nearly all different, incl. two No. 218, 228, 294-299, 310, C1-C6, C18, E1, E3 and E7, all well-centered, also incl. seven unused CSA General Issues (7, 11-13), virtually all original gum and with large to huge margins, a very few others minor flaws, overall Very Fine-Extremely Fine lot E. 400-500
- 1726 **Used Balance.** Four stamps, incl. Nos. 220, 250, 264 and J65a, first two graded 95J, No. 250 tiny corner crease but wide margins, J65a graded 98J, Extremely Fine group, each with 2011 P.S.E. certificate E. 200-300
- 1727 **Miscellaneous United States Balance.** Group of 30+ items, including stamps, proofs and a few forgeries, most interesting of the stamps are two “used” 90c 1860 with questionable cancels, both faulty, few Confederate Provisional items, range of essays and proofs including No. 11E3c, couple Lowenberg patent items, Justice card proofs, RS228TC in Black, also couple Carrier and Local covers, mixed condition, some appears Fine. E. 750-1,000
- 1728 ★ **Extensions Balance,** Group of ten unused stamps, mostly original gum, offered as individual lots in sales past, most with clean older certificates and new certificates noting problems ranging from hinged to reperfed or other small flaws, including Nos. 114 (Mint N.H.), 156, 189, 190, 241 (regummed), 275 (hinged, sound, graded VF 80), 382 (hinged, sound, graded XF 90), 399 (hinged, sound, graded XF 90J), 477 (regummed, graded XF-Superb 95), E2, universally Very Fine-Extremely Fine or appear so, approximate Scott Retail counting No. 477 as original gum..... 3,500.00
- 1729 ★ **Extensions Trio.** Three stamps offered as individual lots in sales past with clean older certificates and new certificates noting problems, incl. Nos. 307 (reperfed), J34 (Mint N.H., gum crease, graded VF 80), Q12 (regummed, graded XF 90J), Scott Retail with Q12 as original gum..... 1,300.00
- 1730 ★ **Extensions Duo.** Two unused stamps, 10c Columbian (237), Mint N.H., balanced margins, reperfed at left, Extremely Fine appearance, 50c Parcel Post (Q10), lightly hinged, outstanding centering, tiny thin at top, Extremely Fine appearance, both with 2011 P.S.E. certificates, the latter graded XF 90..... 575.00
- 1731 **Stamps Balance.** Stock cards of mostly used stamps, incl. Nos. 12, 37, 69 (2), 72, 77, 78, 91, few Bank Notes, unused 71, mixed condition, few almost Fine E. 600-800
- 1732 **Balance.** Five items, incl. used No. 7, unused Nos. 330 and C23, also No. 114 tied on cover by Waterbury rosette, last is 2c Panama-Pacific on cover to member of British Expeditionary Force with red “Insufficiently Addressed Number of Battalion ?” and also manuscript “Killed 25/4/??”, overall Fine-Very Fine..... E. 300-400

1733

Registry Office
J. 2 Adams

De
Perry's Patent
Dec. 9. 1802's Sent the Land
Warms issued to these Perry
& Henry N. Perkins to the
Gen. Land Office for a Patent

1734

Wm Charles Hawley
Williams College
Williamstown
Mass^{ts}

Washington
FEB 27

1735

Free H. Clay

Washington
Aug 28

1736

Jefferson
Jan 27
Free

William Capen Esq
Dartmouth

1738

Headquarters Army of the United States.
OFFICIAL BUSINESS.

Washington
AUG 31
Free

P. B. Ewing
Lancaster

1739 detail

Will you be good enough to let me have the reference for my files?

Sincerely yours,

J. M. Felt

Mrs. Jeannette P. Nichols,
 Manuscript Division,
 Library of Congress,

1741EX

Sanid. L. Gardner
San Diego
California

San Diego
Aug 11

1742

J. M. Felt
said it was proper

Dear Mother
W. S. Senate
Master W. H. Leaven
Batavia
Geneve Co
N.Y.

Free
Aug 14

UNITED STATES AND CONFEDERATE STATES POSTAL HISTORY

AUTOGRAPHS AND FREE FRANKS

- 1733 **John Quincy Adams.** Free frank "*J. Q. Adams*" below manuscript "Registry Office" on cover front only addressed to Hebron Ct., docketing indicates contents refer to "Perry's Patent" (land patent) and sent in 1823, few edge flaws, Very Fine..... E. 400-500
- 1734 ☒ **John C. Calhoun.** Representative and Senator from South Carolina, defender of the South, slavery and states' rights, Secretary of War under Monroe and Vice President under Adams and Jackson, free frank "*J. C. Calhoun*" probably as Secretary of War on undated folded cover to Williamstown Mass., red "Washington City D.C. Feb. 27" circular datestamp and matching "Free" handstamp, light vertical file folds, Very Fine E. 300-400
- 1735 ☒ **Henry Clay.** ALS and free frank "*Free H. Clay*" on 1826 folded letter to George Waterston at the Library of Congress on Capitol Hill, red "Washn. City May 28" circular datestamp and matching "Free" handstamp, minor splitting along folds and minor soiling, Very Fine, sent while Clay was Secretary of State under John Quincy Adams E. 200-300
- 1736 ☒ **Jefferson Davis.** Free frank "*Jeffer. Davis Sec. of War*" on cover to Boston, neat "Washington Cy. D.C. Free Jan. 6, 1857" circular datestamp, minor cover staining, still Fine free frank of Jefferson Davis as Secretary of War under President Franklin Pierce... E. 500-750
- 1737 ★★☐ **Franklin D. Roosevelt.** Signature "*Franklin D. Roosevelt*" in selvage of 1½c Martha Washington (805), also signed by Harold Ickes, fresh and Very Fine, an attractive item*Not illustrated* E. 200-300
- 1738 ☒ **William Tecumseh Sherman.** Free frank "*W. T. Sherman General*" on official imprint cover from "Headquarters Army of the United States Official Business" to Lancaster O., neat "Washington D.C. Free Aug. 31" circular datestamp, slightly reduced at top and missing top flap, still fresh and Very Fine, though not officially granted the free-franking privilege, a special provision must have been made for Sherman E. 200-300
- 1739 ☒ **William Howard Taft.** Six 1pp TLS "*Wm. Taft*" on Supreme Court stationery, from 1925 and 1926, contents are correspondence with a researcher, Very Fine, accompanied by cover with Supreme Court return address with 2c Washington and Special Delivery stamp.....**(Photo Ex)** E. 300-400
- 1740 **Harry S. Truman and Bess Truman.** Three items, incl. 3c Texas Statehood (938) signed in selvage "*Harry S. Truman*" and also by Harold Ickes; second item is plate block of 21 of 3c Doctor's Issue (949) signed in selvage "*Harry S. Truman*" and also by Maj. General Wallace Graham; last is bottom right corner margin plate block of eight of 8c Truman (1499) signed in selvage "*Bess W. Truman*", Very Fine, interesting group.....*Not illustrated* E. 300-400
- 1741 ☒ **John Tyler.** Four free franks as ex-President "*J. Tyler*" on blue covers addressed to his brother in law Col. David Gardiner in San Diego Cal., each used from New York, incl. one with 40c integral-rate circular datestamp with rate crossed out and redirected back to New York, another with red oval "Not Paid" handstamp, overall Fine-Very Fine and diverse group.....**(Photo Ex)** E. 750-1,000
- 1742 ☒ **Daniel Webster.** Free frank as U.S. Senator "*Danl. Webster U.S. Senate*" on home made cover addressed to William Seaver in Batavia N.Y., red "Washington D.C. Free 14 Mar." circular datestamp, Very Fine, accompanied by 1847 note from recipient giving the signed cover to his son..... E. 300-400
- 1743 ☒ **Presidential Franks.** Group of items including two William McKinley signatures as governor along with signed letter from McKinley political advisor and U.S. Senator Mark Hanna, Dwight Eisenhower (likely autopen) on White House card, Harry Truman post-presidency, also George H.W. Bush inauguration day signature with accompanying letter of provenance from House Speaker Tip O'Neill, finally mourning cover signed by James Garfield widow Lucretia Garfield, Very Fine group.....*Not illustrated* E. 400-500

STAMPLESS COVERS



- 1744 ☒ **Capt. William Pickering Correspondence, 1705-08.** Eight folded letters, all but one addressed to Capt. William Pickering at either Salem Mass. or Newfoundland, one to "Harbor of St. Johns", dated Boston in 1705-08, several with ship captain directives, mixed condition with some edge splitting and toning, still Fine and interesting group, William Pickering (1671-1723) was a prominent Salem ship owner and merchant, as commander of the *Province Galley* he was active in protecting fishing vessels on the eastern coast from attacks by the French and Indians (Essex Institute historical collections, Volume 56), the Salem Pickering family later included Timothy Pickering, who served as Secretary of State, War and Postmaster General during the 1790's.....(Photo Ex) E. 750-1,000
- 1745 ☒ **"PHILA/DELPHIA".** Bold strike of two-line handstamp on bottom flap of 1767 folded letter dated May 5 to Boston, red manuscript "4" rate, faint vertical file fold, Very Fine strike of this scarce Colonial handstamp E. 500-750
- 1746 ☒ **1779 (Nov. 21). Newbern N.C. to Edenton N.C.** Folded cover docketed "Newbern 21 Nov. 1779" and addressed to Edenton, manuscript "Way 16" at upper right, light vertical file fold, few toned spots, Very Fine and scarce inflationary Way use paying double the 8dwt. rate for distance between 100 and 200 miles, ex Siskin E. 750-1,000
- 1747 ☒ **Fort Towson Ark. Jun. 9.** Clear strike of circular datestamp with manuscript "25" for over 400-miles rate on folded letter datelined *Folets Prairie, June 5, 1842* to Canton O., lengthy contents refer to the writer's location as 36 miles south of Fort Towson (where he posts his letters because it is "the nicest post office in the U.S."), across the Red River boundary of the Choctaw Nation, Very Fine early use posted in Indian Territory at Fort Towson which was situated near the confluence of the Kiamichi and Red Rivers and was renamed Doakesville in late 1847..... E. 300-400
- 1748 ☒ **F * Adams * June.22.** Straightline handstamp with last "2" of date in manuscript, red manuscript "Free" on 1807 folded cover addressed to Henry Dearborn as Secretary of War in Washington, minor toning along folds, small paper loss at bottom left corner which has been mended, Fine appearance..... E. 300-400
- 1749 ☒ **F * Adams * July. 20.** Clear strike of straightline datestamp with manuscript "Free" and postmaster's frank on folded cover to Philadelphia, minor overall soiling, Very Fine strike of this Mississippi Territorial marking which was used prior to 1810, ex Lounsbery E. 500-750
- 1750 ☒ **F * Adams * Aug 18.** Neat strike of straightline handstamp on 1808 folded letter to Washington and forwarded to New York, red manuscript "25" rating with 17c added for a total of 42c due, also with red "Washington City Sep. 21" circular datestamp, faint vertical file folds, Very Fine E. 300-400



- 1751 ☒ **"Natchez 6th April 1797"**. Dateline on folded letter addressed to David Clark in Clarksville, written by Don Manuel Gayoso de Lemos, contents incl. *"I received the same intelligence from New Orleans concerning the promotion of the Baron and mine but until the dispatches come there is no certainty"*, vertical file fold, minor splitting along folds, still Very Fine, very scarce early use from the transitional period from Spanish rule to American, the sender was Spanish governor of the Natchez district who later became governor of Louisiana, in 1795 Pinckney's Treaty established amicable boundaries between Spanish and American interests, the Natchez district was given to the Americans but the handover was not without delay E. 1,000-1,500
- 1752 ☒ **"Natchez July 17th 1804"**. Manuscript pmk. with matching "Free" on folded letter to the postmaster at Vincennes Indian Territory, some slight splitting along folds expertly reinforced, Very Fine territorial marking E. 200-300
- 1753 ☒ **NATCHEZ june * 30**. Unusually clear strike of straightline datestamp with manuscript "25" rate on 1807 folded letter to Providence R.I., datelined *"Washington, Mississippi Territory, June 14, 1807"*, light vertical file folds, Very Fine strike and a scarce territorial cover which entered the mails in Natchez E. 300-400
- 1754 ☒ **NATCHEZ*JULY-?1**. Bold strike of straightline handstamp on 1807 **missent** cover, originating with "Richmond Va. June 6" circular datestamp and manuscript "25", addressed to St. Louis, minor wear, Very Fine, very unusual use, this must have wandered around the mails for quite some time as a month went by from the time it was sent from Richmond to when the Natchez marking was applied E. 400-500
- 1755 ☒ **NATCHEZ nov-13**. Well-struck straightline datestamp with manuscript "Free" and postmaster's frank on 1807 folded letter to Lexington Ky., light file folds and gently cleaned, Very Fine strike of this territorial marking E. 400-500
- 1756 ☒ **NATCHEZ-Dec. 30**. Clear strike of straightline handstamp with manuscript "free" on 1807 folded cover to Henry Dearborn as Secretary of War in Washington, slight toning along vertical file folds, small tear at top, still Very Fine E. 300-400
- 1757 ☒ **NATCHEZ*jan 27**. Clear strike of straightline handstamp with manuscript "25" rating on 1808 folded letter to Providence R.I., faint vertical file folds, Very Fine E. 300-400



- 1758 ☒ **NATCHEZ*May-25.** Bold strike of straightline handstamp with manuscript “17” rating on 1808 folded letter to New Orleans, minor soiling, faint horizontal file fold just below marking, Extremely Fine strike E. 400-500
- 1759 ☒ **Pinckneyville MT Jul. 13.** Bold strike of straightline datestamp on folded cover to Philadelphia, manuscript “Free” and postmaster’s frank, Very Fine strike of this scarce marking, ex Lounsbury E. 1,000-1,500
- 1760 ☒ **Pinckneyville MT, Feb. 2.** Straightline handstamp with red manuscript “Free” on 1810 folded letter to the Secretary of War in Washington, datelined “*Point Coupee 16th Nov. 1809*”, some splitting along aged file folds, otherwise Very Fine, scarce, the origin, Point Coupee, was up the west side of the Mississippi River, to avoid Spanish patrols this took 103 days just to make it to Pinckneyville E. 300-400
- 1761 ☒ **Philadelphia Pa. Paid 3cts.** Two covers, each with bold strike of red integral-rate circular datestamp, each with **Myers & Kirkpatrick Hides, Oil and Leather** illustrated cameo corner card in different color and addressed to Bridgeton N.J., trivial wear, Very Fine, a beautiful set of covers with postage paid in cash probably due to lack of 3c stamps E. 300-400
- 1762 ☒ **Jordans Valley, Apr. 11.** Blue fancy ornate oval postmark cancels 3c Nesbitt entire to Nashville Tenn., light horizontal file fold at bottom, Fine strike of this unusual and rare cancel E. 400-500
- 1763 ☒ **Johnson Vt. Apr. 15.** Bold strike of circular datestamp with matching “Paid” and “5” handstamps on lady’s cover to Whitehall N.Y., light stain at top left, Extremely Fine strike, with 2011 P.F. certificate E. 200-300

RAILROAD, EXPRESS AND OCEAN MAIL



- 1764 ~ Rail Road 121/2. Manuscript postmark at top of folded letter datelined "Cherry Valley Sep. 4, 1837" to Utica N.Y., receipt docketing Sep. 4, 1837, file fold, Very Fine, a choice and very early railroad marking which is the earliest we have encountered, possibly applied by a route agent but more likely by the postmaster at Utica upon receipt, the earliest listed railroad route agent marking in A.S.C.C. is 1838, this cover was most likely carried on the post roads and then carried on the Mohawk & Hudson which ran 96 miles daily from Albany to Utica from July 1837, the first route agent, John H. Dennison, is known to have joined the line in July 1838, ten months after this cover was mailed E. 400-500
- 1765 ☒ **Office Chief Engineer, S.P.R.R. Co., Jul. 26, 1875.** Blue carbon ribbon dated oval with second marking on back, on yellow "Wells, Fargo & Co's Express From Southern Pacific R.R. Co." cover to Los Angeles, slightly reduced at right, otherwise Fine E. 150-200
- 1766 ☒ **[Train Wreck].** Cover addressed to New York with label reading "Post Office, New York N.Y., the enclosure was damaged in the wreck of the '20th Century Limited' train on the Lake Shore and Michigan Southern R.R., that occurred at Mentor, Ohio, Wednesday, June 21, 1905", neat "Toledo Ohio Jun. 21, 1905" duplex, stamp missing, receiving backstamp, some damage from wreck incl. edge burns, Very Fine E. 200-300
- 1767 ☒ **Pr. Adams & Co. Express.** Docketing at top of folded letter datelined "Mannheim 6 April 1854" and addressed to San Francisco, red boxed "Returned for Postage" struck twice at left and crossed out, "LS 12 AP 12 1854" in Maltese Cross handstamp, some slight wear, still Very Fine and unusual use, this was twice refused transit by British Open Mail and returned for postage, it finally made it into the Prussian Closed Mail system at the Aachen exchange office in October, a full five months after it was sent, it was charged 30c for Prussian Closed Mail (versus 21c for U.S. Open Mail), the sender's attempt to save 9c in postage resulted in a delay of seven months E. 200-300
- 1768 ☒ **American Merchants Union Express Co.** Corner card cover with belted illustration of shaking hands, to Cedar Hill N.Y., manuscript "EXB." (express business) at top, cover did not pass through the mails, lengthy enclosure advertises **forgeries of United States Stamps and Currency** which are claimed to be impossible to detect, advises numerous times to avoid using the Post Office for transacting with them and to use express services only, no doubt to avoid charges of mail fraud in addition to their considerable list of other crimes, enclosure with some splitting mended by old scotch tape, cover with edge tears, still Fine and fascinating E. 300-400
- 1769 ☒ **Forwarded by Grammer & Cos. Express.** Bold oval handstamp on brown cover to Ashburnham Mass., mostly clear "Sacramento Cal. Oct. 10 40" integral-rate circular datestamp, refolded and reinforced due to aging, still a Very Fine strike and exhibit-worthy example of this extremely rare early "one-man" pioneer express, started in 1849 by Joseph Grammer, illustrated in *Letters of Gold*, ex Jessup, Pearce, Haas and Edwards E. 750-1,000
- 1770 ☒ **Paid W.F. Co. Isthmus Agency.** Neat strike of oval handstamp on orange cover to Washington Territory, endorsed "Via San Francisco" at left, blue "Wells, Fargo & Co., Isthmus Agency, July 6, 1867" double-circle datestamp, adherence on back indicates probably used as a paste-up as does piece missing and tear at upper right, still Fine and very scarce E. 200-300



- 1771 ☒ **House's Printing Telegraph, New York & Washington Line.** Illustrated cover with enclosure titled "Morse's Magnetic Telegraph" and dated Oct. 1850, fresh and Very Fine E. 200-300
- 1772 ☒ **Canada to New Hampshire.** Cover with red embossed **B. P. Paige & Co., Patent Thrashing Machines** corner card to Warner N.H., red "Montreal, Canada, Paid SP 12, 1853" handstamp, also with "Paid", "10" and "Canada" in arc handstamps, manuscript "6", with original enclosure, minor edgewear, Very Fine, attractive use E. 300-400
- 1773 ☒ **Canton to Boston.** Folded letter datelined "Canton 29th October 1836" and addressed to Boston, red oval "**Forwd. by Peele, Hubbell & Co., Manila**" backstamp, endorsed "Alexr. via Manila Jas. Perkins" at lower left, red "Ship 6" arrival marking, light vertical file folds, small piece out of address, Very Fine, scarce use E. 200-300
- 1774 ☒ **Hong Kong, February 28, 1865.** Dateline on folded letter to Boston Mass., neat strikes of red "Via Marseilles" straightline handstamp and "Augustine Heard & Co. Hong Kong" oval on back, both applied by the company in Hong Kong, blue "Hong Kong Feb. 28, '65" circular datestamp on back, "1" colonial credit and "2/ 1/2" shilling paid marking, "21 Cents" credit marking to U.S., London transit and Boston Paid receiving datestamps, fresh and Very Fine cover with attractive Augustine Heard & Co. markings.. E. 300-400
- 1775 ☒ **Newchwang, China to Lancaster Mass.** Two covers with original contents, datelined at Newchwang in 1865 and 1869, manuscript "Via Marseilles", first with Shanghai 8 Dec. datestamp and Shanghai forwarder, Suez transit datestamp, defective with cut and rough right edge, second forwarded to Edisto Island S.C., without postal markings, Fine appearing pair **(Photo Ex)** E. 200-300
- 1776 ☒ **U.S. Ship Hartford.** Large strike of blue illustrated handstamp at left on cover to Washington D.C., red "London JUN. 14, 1878", transit and receiving backstamps, also with "U.S. Charge to Collect", "T" and "64 Cents" handstamps, blue crayon rating, docking at left, Very Fine, the *Hartford* was flagship of the U.S. fleet during the Civil War and was commanded by Admiral Farragut, with 2010 P.F. certificate E. 300-400

POSTMASTERS' PROVISIONALS, 1847 ISSUE



- 1777° ⊠ **Postmasters' Provisionals Towns Stampless.** Six stampless covers, incl. Alexandria D.C. (Aug. 19, 1847), Annapolis Md. (March 24 and Dec. 30, 1847 and March 30), Brattleboro Vt. (Apr. 16, 1847), last is Providence R.I., overall very nice strikes, Very Fine, an excellent group of collateral material E. 200-300
- 1778 ⊠ **New York N.Y., 5c Black, "ACM" Initials (9X1).** Position 20, full margins to just touched at bottom left, sharp proof-like impression, **without pen cancel** and tied by neat strike of red "Paid" in arc on 1846 folded letter to Champlain N.Y., neat "New-York 5 cts. 25 Jun." integral-rate circular date-stamp, blue manuscript "Due 5" for over 300-miles rate, file fold, Very Fine 625.00
- 1779 ⊠ **New York N.Y., 5c Black, "AC M" Initials (9X1a).** Position 36, large margins all around incl. **sheet margin** at left, tied by blue pen, red "New-York 5cts. 13 Nov." integral-rate circular date-stamp on 1845 folded letter to Philadelphia, file fold well clear of stamp and small portion of bottom of lettersheet removed (apparently not affecting any of the writing), Very Fine, a fresh large-margined stamp on cover, with 1998 P.F. certificate..... E. 400-500
- 1780 ⊠ **New York N.Y., 5c Black, "A.C.M." Initials (9X1b).** Type A with the additional roll in the letter "C", Position 12, huge margins to full at top left, tied by neat blue pen strokes, blurry strike of red "New-York 5 cts. 12 Dec." integral-rate circular datestamp and matching "Paid" arc handstamp on folded cover to "The Secretary of the Treasury" (Robert J. Walker) in Washington, reverse with small piece missing from opening, still Very Fine and choice stamp and use, Robert J. Walker was a prominent pro-slavery and expansionist Mississippi senator and secretary of the treasury under James K. Polk from 1845-49, he remained a staunch Unionist during the Civil War and as a result Texas renamed Walker County, which had been named in his honor, for Samuel Walker, a Texas Ranger 850.00
- 1781 ⊠ **5c Red Brown (1).** Large margins to just clear, tied by clear strike of vivid orange-red grid, matching "Richmond Va. Aug. 27" circular datestamp on 1848 folded letter to Lexington Va., light vertical file fold well away from stamp, fresh and Very Fine, a beautiful and choice use..... E. 750-1,000
- 1782 ⊠ **5c Red Brown (1).** Two covers, first full margins to clear and used from New Haven Conn. to Norwich, second large margins to clear, tied by **magenta** grid, matching "Hartford Ct. 5 Aug. 15" integral-rate circular datestamp and "Paid" with **pointing hand** on 1849 folded cover to Norwich Conn., file fold well clear of stamp, additional lightened manuscript cancel at center, otherwise Very Fine, with 2010 P.F. certificates E. 500-750



- 1783 ☒ **5c Red Brown (1).** Large margins to clear, tied by red grid, matching "Cleveland O. Dec. 30" circular datestamp on blue 1849 folded letter to Buffalo N.Y., vertical file fold well away from stamp, tiny tear at top right almost entirely in margin (not mentioned on accompanying certificate), Very Fine appearance, with 1978 P.F. certificate as Dark Brown which it is not. E. 400-500
- 1784 ☒ **5c Red Brown (1).** Large even margins, tied by red grid, matching "Boston 5cts. Sep. 8" circular datestamp on blue 1849 folded letter to Brunswick Me., Very Fine..... 575.00
- 1785 ☒ **5c Brown (1).** Deep shade, three full to clear margins, just in at bottom, tied by grid with matching "Boston 5cts. 17 Dec." integral-rate circular datestamp on light blue folded letter to New York City, Fine stamp on a fresh cover..... 575.00
- 1786 ☒ **5c Red Brown (1).** Large margins to in at upper left, tied by manuscript "X", matching "Montfort Wis. June 28" pmk. on 1851 folded letter to Milwaukee Wis., vertical file fold well away from stamp, small edge nick at top, sender was a bit sloppy with his ink, Fine, this cover is unlisted in the Alexander census and is the only use known from this town..... E. 300-400
- 1787 **5c Red Brown (1).** Large margins, close at bottom, late worn impression, red grid cancel, affixed to a folded cover, does not belong according to P.F., but we think it may have been moved slightly from original position, Fine stamp, with 2000 P.F. certificate E. 200-300
- 1788 ` **5c Red Brown (1).** Horizontal pair, large margins except top left corner slightly diagonal just touching frameline, dark shade, tied by well-struck red "Ann Arbor Mic. Mar. 23" circular datestamp, repeated at left on 1848 blue folded letter to Detroit, light vertical file folds well away from left stamp which has a small corner nick, right stamp few tiny toned spots, otherwise Very Fine, a beautiful 5c 1847 cover, the rate from Ann Arbor to Detroit was 5c, this is an unusual double 5c rate, with 2011 P.F. certificate..... E. 750-1,000



- 1789 ☒ **5c Red Brown (1).** Horizontal pair, large margins to clear, tied by penstrokes, "Monson Ms. Jun. 3" circular datestamp on buff cover to Baltimore Md., 1851 receipt docketing on back, some minor cover wrinkling just affects right stamp, Fine E. 400-500
- 1790 ☒ **10c Black (2).** Large margins to clear, cancelled by red grid, matching "Boston 10cts. 12 May" integral-rate circular datestamp on folded cover to Baltimore Md., stamp tied by "PAID" straightline handstamp, vertical file fold well away from stamp, few minor toned spots, Very Fine, rare with the stamp tied by the straightline handstamp. E. 1,000-1,500
- 1791 ☒ **10c Black (2).** Large margins to clear, stamp with **short transfer** at top, cancelled by red "10" handstamp and also by **blue** "Baltimore Md. Apr. 30" circular datestamp on light green folded letter to Philadelphia, blue "R" handstamp (recorded) of Philadelphia, light horizontal file fold affects stamp, still Very Fine, signed Ashbrook E. 750-1,000
- 1792 ☒ **10c Black (2).** Clear margins all around, tied by red square grid, matching "New-York Apl. 20" circular datestamp on 1850 folded letter to Gainesville Ala., vertical file fold well clear of stamp, stamp with few toned spots, otherwise Fine, with 2010 P.F. certificate 1,500.00
- 1793 ☒ **10c Black (2).** Margins to in, tied by red grid, matching "Cleveland O. Feb. 28" circular datestamp on blue 1850 folded letter to Oswego N.Y., stamp affected by vertical file fold and small nick at lower left, otherwise Fine..... 1,500.00

1851-57 ISSUES



- 1794 ☒ **1c Blue, Ty. II (7).** Large margins to full incl. part of adjoining stamp at bottom, tied by St. Louis boxed “1ct” handstamp on locally used buff cover, fresh and Very Fine, a pretty cover, with 2012 P.F. certificate..... E. 200-300
- 1795 ☒ **1c Blue, Ty. II (7).** Positions 81-83R1E, horizontal strip of three with **inter-pane margin at left**, other sides ample to slightly in, tied by blue “Bennington Vt. Aug. 14” (with “East” removed) circular datestamp on **New York Water Cure Institution illustrated corner card** cover to Springfield Mass., probably 1851 use, vertical crease in left stamp, some cover toning and small faults, Fine appearance, ex Neinken and Wagshal, with 2010 P.F. certificate..... E. 400-500
- 1796 ☒ **1c Blue, Ty. IV (9).** Position 5R1L, recut once at bottom, large margins to in, tied by well-struck “Utica N.Y.” oval handstamp on unsealed **American Insurance Co. embossed illustrated** cover with Weaves N.Y. imprint to Lansingsburgh N.Y., minor edgewear, Very Fine, a rare and desirable circular rate use, this cancel was primarily used on stampless covers, Position 5R on the early state of the plate produced Type 1b (Scott 5A), ex Wagshal, with 2010 P.F. certificate E. 750-1,000
- 1797 ☒ **3c Orange Brown, Ty. I (10).** Two singles, large margins to right stamp just in, tied by bold strikes of **red brown** “Williamsburgh Va. Nov. 22” circular datestamps on buff cover to San Francisco, left stamp faint toning at top from gum, Very Fine, a cover of wonderful visual appeal, ex Caspary and Lehman, with 2009 P.F. certificate..... E. 500-750
- 1798 ☒ **3c Orange Brown, Ty. II (10A).** Large margins to just in, tied by well-struck **blue “PAID” in grid** handstamp, matching “Bucksport Me. Apr. 13” circular datestamp on cover to Castine Me., Very Fine strikes, with 2011 P.F. certificate..... E. 200-300



- 1799 ☒ **3c Bright Brownish Carmine, Ty. II (11A).** Position 1R2L, large to huge margins, gorgeous rich color in a striking Brownish Carmine sub-shade, which to us is a dead ringer for Orange Brown, tied by "Detroit Mich. Mar. 3" circular datestamp on cover to New York with **blue DeGraff & Kendrick Boiler and Machine Builder's embossed corner card**, Extremely Fine, a beautiful stamp and cover, with 2012 P.F. certificate..... E. 400-500
- 1800 ☒ **3c Dull Red, Ty. II (11A).** Full margins to just clear, affixed with red wax seals and tied by **Geometric fancy cancel** on blue 1852 folded letter with illustrated shipping receipt to New York, neat strike of red "Salem Ms. 3cts. 15 Apr." integral-rate circular datestamp, neat "Paid" straight-line handstamp, light horizontal file fold well clear of stamp, Very Fine, an attractive cover with an unusual cancel, with 2010 P.F. certificate E. 500-750
- 1801 ☒ **3c Pale Yellowish Rose Red, Pale Claret, Ty. I, II (11, 11A).** The first Type I, large margins to just in, tied by circular datestamps on covers, first used from Philadelphia to Washington Penn., second used from Marlboro Mass. to Lee Mass., minor edgewear, Very Fine examples of these scarce shades, first signed Dr. Amonette**(Photo Ex)** E. 400-500
- 1802 ☒ **3c 1851 Issue, Ty. II (11A).** Four covers, each chosen for appealing shades, margins and colored circular datestamps, first in a shade close to Experimental Orange Brown, perfect strike of blue "Apalachicola Fla." dateless circular handstamp on Dec. 1851 folded cover to Providence, second Position 1R1L with large **corner margins**, blue N.Y. town datestamp on cover to Cooperstown, third Position 36L5L, bright Rose shade, with bold red Fayetteville N.Y. circular datestamp (cover edge nicks), last Position 93R3, blue Taunton Ms. integral-rate circular datestamp on fire insurance corner card (slight gum soaks), very attractive group, ex Wagshal.....**(Photo Ex)** E. 200-300
- 1803 ☒ **10c Green, Ty. I (13).** Huge **bottom sheet margin**, large at top and ample at sides, tied by "Paid" grid with red "Boston Mar. 13" circular datestamp on small 1856 cover to **Montreal, Canada**, red "United States" in oval, receiving backstamp, Very Fine, scarce with the bottom sheet margin, ex Sevenoaks, with 1995 P.F. certificate..... E. 750-1,000
- 1804 ☒ **10c Green, Ty. I (13).** Positions 98-99R1, horizontal pair, large margins all around, tied by neat "Petersburg Va." circular datestamp on cover to **Aspinwall**, manuscript "Per steamer 'Illinois' via New York", docketing at top, trivial toned spot affects left stamp, otherwise Extremely Fine, choice cover and use, ex Caspary..... E. 1,000-1,500



- 1805 1c Blue, Ty. I (18). Plate 12, bright color, cancelled by blue grid on blue folded printed Prices Current datelined "Petersburg Va. March 9, 1861" and sent to Clayton N.C., fresh and Very Fine circular rate use 750.00
- 1806 ☒ **1c Blue, Ty. II (20).** Position 3L4, **top row of Plate 4**, deep rich color, tied by "Belmont Mass. Sep. 5" circular datestamp on cover to N. Cunningham Mass., minor edge wrinkling, Fine, with 1987 P.F. certificate..... 1,500.00
- 1807 ☒ **1c Blue, Ty. V, 3c Dull Red, Ty. III (24, 26).** 1c horizontal strip of four, one stamp Position 36L8 (gash in hair), small tears and lightly creased, used on 3c Red Nesbitt entire to Athens N.Y., stamps affixed over **Freeman & Co. printed frank** and tied by "San Francisco Cal. Feb. 11, 1861" circular datestamps, 3c moved to show frank, trivial edge stains at right, otherwise Fine, colorful and unusual use of remaindered entire, illustrated in Nathan E. 400-500
- 1808 ☒ **1c Blue, Ty. V/V/Va (24/24/24 var).** Vertical strip of three, bottom stamp Type Va, tied by neat strikes of "Salt Lake City U.T. Jan. 20" circular datestamp on yellow cover to South Weare N.H., 1860 docketing at left and on bottom flap reads in part "Received Febr. 19, 1860 from Jesse at Camp Filoid", Very Fine, scarce combination strip used from Utah territory, for information about Camp Floyd go to <http://stateparks.utah.gov/parks/camp-floyd/about> E. 400-500
- 1809 ☒ **3c Dull Red, Ty. III (26).** Two, small flaws, tied by corks, "Chester Pa. May 29, 1861" circular datestamp on red and blue **Eagle, Shield and Flags "The Union and the Constitution"** Patriotic cover to Pottstown Pa., docketing reads "Jefferson Davis who has tampered with the American Eagle, will yet live to feel its claws", with original enclosure with fascinating contents incl. "What a lamentable affair the assassination of Col. Elsworth was. He is a great loss to the country. I saw him at the 'Continental' the evening Mr. Lincoln was there. He was one of the President's attendants.", minor edgewear, Very Fine, a pretty cover with great contents E. 300-400
- 1810 ☒ **3c Dull Red, Ty. III (26).** Bright color, choice centering, clearly showing **double frameline at left**, tied by grid, red "Charlestown Ms. Aug. 10, 1859" circular datestamp on cover with green **Stone Ware manufacturer's corner card** to Meredith N.H., small cover tear at top, Very Fine example of this variety on an attractive cover, with 2012 P.F. certificate..... E. 300-400
- 1811 ☒ **3c Dull Red, Ty. III (26).** Bright shade, tied by **Star of David fancy cancel**, matching "Chicopee Mass. Sep. 8" circular datestamp on cover to Boston, trivial edgewear, Extremely Fine strike, a pretty cover..... E. 300-400



- 1812 ☒ **3c Dull Red, Ty. III (26).** Radiant color, better centering than usual, tied by **solid 5-point Star fancy cancel**, "Chateaugay N.Y. Aug. 12" circular datestamp on cover to Rouse's Point N.Y., Extremely Fine strike of this fancy cancel, with 2010 P.F. certificate E. 200-300
- 1813 ☒ **5c Brown (29).** Horizontal pair, tied by bold strike of "Oroville Cal. Oct. 3, 1859" circular datestamp on orange cover to Pittsfield N.H., barely reduced at right, right stamp tiny perf tears, Very Fine appearance..... E. 400-500
- 1814 ☒ **10c Green, Ty. II (32).** Horizontal pair and single, tied by two strikes of "Chicago Ill. Jan. 27, 1859" datestamps on orange cover **to Germany**, red "N. York Br. Pkt. 7 Jan. 25" credit datestamp, red "19" handstamp obliterated by grid, Very Fine Prussian Closed Mail use, ex Grunin E. 750-1,000
- 1815 ☒ **10c Green, Ty. V (35).** Wide margins and rich color, tied by clear strike of "San Francisco Cal. May ? 1861" circular datestamp on Redington & Co. Wholesale Druggists corner card cover to Waterville Maine, Extremely Fine, a gorgeous cover E. 500-750

1861-68 ISSUES

- 1816 ☒ **1c Blue (63).** Horizontal strip of three, deep rich color, choice centering, tied by **red** grids, matching "Braceville O. Jul. 21" circular datestamp on orange cover to Marietta O., fresh and Extremely Fine, a beautiful cover, with 2010 P.F. certificate..... E. 300-400
- 1817 ☒ **3c Pink (64).** Radiant color, choice centering, tied by light strike of "Saybrook Ohio Oct. 22" circular datestamp with date changed in manuscript to "28", on red and blue **"Our Country" Patriotic** cover to St. Louis Mo., slightly reduced at left, Very Fine, a pretty cover, signed Ashbrook..... 1,500.00



- 1818 ☒ **3c Rose (65).** Bright color, tied by bold strike of **Padlock fancy cancel**, "Petersburgh Va. Oct. 7" circular datestamp on cover to Ireland P.O. Mass., barely reduced at left, Extremely Fine strike.. E. 200-300
- 1819 ☒ **3c Rose (65).** Tied by unusual **negative Star in large grid cancel**, matching "New-York Apr. 27, 1863" double-circle datestamp on yellow cover to Salem N.J., few perfs barely affected from placement near edge of cover, minor edgewear, Very Fine strike of this rare and unusual cancel E. 200-300
- 1820 ☒ **3c Rose (65).** Choice centering, tied by perfectly struck **blue Masonic Star of David fancy cancel**, matching "Hebron Conn. Dec. 15" circular datestamp on cover to Uncasville Conn., Extremely Fine, a beautiful stamp and cover E. 400-500
- 1821 ☒ **3c Rose (65).** Bright color, tied by **negative "U.S." in quartered cork cancel**, "Yazoo City Miss. Nov. 29" circular datestamp on cover to New Orleans, 1867 docketing at left, Very Fine, unusual cancel E. 150-200
- 1822 ☒ **3c Rose (65).** Tied by clear strike of **"Wells, Fargo & Cos. Express S FRco. 4 Mar."** double-circle datestamp on 3c Pink Nesbitt entire (U35), used as paste-up on ornate **Liverpool & London Fire and Life Insurance Company** cover to Portland Ore., second strike of Wells Fargo datestamp ties paste-up to the larger cover which is opened for display, some minor edge wear, Very Fine, a beautiful use ideal for display, ex Kramer E. 400-500
- 1823 ☒ **3c Rose (65).** Tied by target, small "Nashville Ten. Dec. 3" circular datestamp on buff cover with illustrated **"89th Ill. Vols. Rail Road Regiment, Our Motto — Clear the Track"** corner card to Rock Island Ill., slightly reduced at right, Very Fine, scarce military design, with 2006 P.F. certificate E. 150-200
- 1824 ☒ **3c Rose (65).** Tied by target and by "Washington D.C. Jul. 2?, 64" double-circle datestamp on light yellow cover with green and red **9th Corps, 4th Division Patriotic** design to Wausau N.Y., Magee imprint at left, with original enclosure which reads in part *"Wilcox's Division I believe has mined the rebels on their front. The mouth of the mine is six feet high and four feet wide. The shaft or passage is some two hundred feet in length and winds up directly under a large rebel fort."*, minor edgewear, Very Fine, this is a companion to a prisoner's cover offered in our Sale 810 (lot 2437), accompanied by July 1960 *Confederate Philatelist* article E. 400-500
- 1825 ☒ **3c Rose (65).** Rich color, tied by **blue grid**, matching "Chicago Ills. Mar. 8" double-circle datestamp on all-over **"Illinois, Loyal to the Union"** Patriotic cover with Wells imprint on back to Philadelphia, fresh and Very Fine, an attractive cover, with 1998 P.F. certificate E. 300-400



- 1826 ☒ **3c Rose (65)**. Eight, deep rich color, tied by **blue** targets and matching "Evansville Ind. Apr. 15, 1862" double-circle datestamp on orange cover **to England**, red Liverpool transit, 3c credit handstamp also ties stamps, transit and receiving backstamps, bottom right stamp small faults, some overall wear, Very Fine appearance, an attractive cover, with 2010 P.F. certificate..... E. 300-400
- 1827 ☒ **10c Yellow Green (68)**. Used with two **1c Blue (63)** and **3c Rose (65)**, tied by grid cancels, red "N. York Am. Pkt. Paid Apr. 28" circular datestamp with date inverted on cover **to Lucerne, Switzerland** and **forwarded** to Basel, manuscript "16" credit crossed out and re-credited "4", blue "America/Uber Bremen/Franco" three-line handstamp just ties one 1c stamp, Lucerne and Basel backstamps, crayon due marking, left 1c stamp small tear, light horizontal bend thru the stamps, otherwise Very Fine, an interesting and vexing usage, apparently prepaid for the 15c rate to Bremen but the rate to Switzerland via Bremen-Hamburg mails was 19c, treated as fully prepaid in New York..... E. 500-750
- 1828 ☒ **10c Green (68)**. Horizontal pair, used with **1c Blue (63)**, tied by indistinct strike of red Philadelphia Mar. 23 credit datestamp and by circular grid which also cancels the 1c stamp, on 1866 folded cover **to Palermo, Italy**, French transit also ties pair, crayon due marking, transit and receiving backstamps, Very Fine cover paying the 21c rate via French mail, carried by the Inman Line's *City of Boston* E. 200-300
- 1829 ☒ **10c Yellow Green (68)**. Used with **5c Brown (76)**, tied by **Star fancy cancels**, red "New-Haven Ct. Jun. 12" double-circle datestamp on cover **to Berlin, Germany**, red New York transit circular datestamp, blue "America uber Bremen Franco" three-line handstamp, receiving backstamp, stamps barely affected by light bend at top from contents, Very Fine, a pretty cover... E. 300-400
- 1830 ☒ **10c Dark Green (68a)**. Two, rich color, minor toning, tied by "Folsom City Cal." double-circle datestamp on red and blue **Eagle and Shield Patriotic** cover to Fettes Mills N.Y., reduced at right, Fine..... E. 200-300
- 1831 ☒ **24c Red Lilac (70)**. Tied by grid on folded letter with indistinct origination datestamp, stamp with 6mm tear at bottom right, datelined "*Marple 6th Mo. 6th 1862*" and addressed **to Liverpool, England**, care of Brown, Shipley & Co. and with their receiving handstamp, **forwarded to London**, forwarding postage paid by **G.B. 1p Red** tied by "466" in barred oval and "Liverpool JU 23, 1862" circular datestamp, Liverpool and London backstamps, some minor splitting along folds, Very Fine appearing mixed franking, ex Haas and Hyzen, with 2011 P.F. certificate E. 300-400
- 1832 ☒ **2c Black (73)**. Tied by cork cancel on cover to Syracuse N.Y. advertising the **Chicago "Northwestern Fair of the Sanitary Commission and Soldiers' Home"**, with illustrated shield and axe for the U.S. Sanitary Commission, barely reduced at sides and minor cosmetic improvements at upper left and corners, Fine and scarce circular from the second Chicago Sanitary Fair, with 1995 P.S.E. certificate, illustrated in the Kantor book on p. 191 E. 400-500



- 1833 ☒ **2c Black (73).** Choice centering, tied by circular grid, matching "San Francisco Cal. Sep. 14, 1865" double-circle datestamp on buff "T.C. Sanborn & Co. Stock Brokers" corner card cover used within San Francisco, almost undetectable gum toning on Jackson's head noted on accompanying certificate, Very Fine drop rate use, with 2010 P.F. certificate E. 200-300
- 1834 ☒ **2c Black (73).** Cancelled by segmented cork and tied by "Little Rock Ark. Mar. 6" circular datestamp on buff **Southern Express Company** drop cover, docketing at left "*Express Package from New Orleans*", fresh and Extremely Fine, ex Lehman and Haas, with 2010 P.F. certificate... E. 400-500
- 1835 ☒ **2c Black, F. Grill (93).** Cancelled by geometric handstamp on unsealed **Envelope Engraver, Manufacturer and Fancy Printer all-over advertising** cover and used in New York, stamp and cover with small toned spots, still Fine and attractive, with 2002 and 2010 P.F. certificates..... E. 200-300
- 1836 ☒ **5c Red Brown (75).** Used with **10c Green (68)**, tied by "Los Angeles Cal. May 15" circular datestamp on brown cover to **Dickinson's Landing, Canada West**, red "Chicago Ill. Paid 15" exchange office circular datestamp, faint receiving backstamp, slightly reduced at left and 5c stamp tiny tear at bottom, otherwise Very Fine example of 15c West Coast rate to Canada..... E. 300-400
- 1837 ☒ **3c Rose, A. Grill (79).** Bright color, clear grill, tied by target and by "Hanover N.H. Nov. 23, 1867" double-circle datestamp on cover to Baltimore Md., perforations far more complete than normally seen, Very Fine, scarce on cover, with 2001 P.F. certificate..... 2,100.00
- 1838 ☒ **24c Gray Lilac, F. Grill (99).** Clearly-defined grill, bright color, cancelled by circle of wedges on registered legal-size cover to Franklin La., neat "Registered" in oval handstamp, purple manuscript registry no., mostly intact wax seal on back from New Orleans gives only indication of origination, 1869 docketing, some toning affects stamp and cover, still Fine, scarce domestic use of the 24c grilled issue, with 1993 P.S.E. certificate 2,600.00

1869 PICTORIAL ISSUE



- 1839 ☒ **10c Yellow (116).** Two and part of a third, tied by circle of wedges cancel, "San Francisco Cal. Sep. 13" circular datestamp on 1870 Keim correspondence cover to Hartford Conn., **mailed from the west-bound Pacific Mail Steamer China and transferred while at sea to the eastbound steamer America**, magenta "China and Japan Steam Service" oval handstamp at left, sender's routing "Per Pacific Mail Steamer America at Sea Pacific Ocean", defective where opened at right causing loss of part of third stamp, other stamps light corner creases, scarce, the De Benneville Randolph Keim correspondence from the Far East to his future wife, Jane Amelia Owen, is discussed in an article by Scott Trepel in *Chronicle* 233 (Feb. 2012, pp. 59-68), Keim sent this cover as a passenger on the outbound trip of the PMSS *China*, which departed San Francisco on Sep. 1, 1870, it is marked "A1" by Jane Owen to indicate it was the first letter she had received since Keim's departure, the at-sea transfer of this cover is proven by archival evidence of Keim's departure date and by sailing schedules. E. 750-1,000
- 1840 ☒ **10c Yellow (116).** Three covers: first with horizontal pair tied by targets, "San Buenaventura Cal. Jun. 4" circular datestamp **to Bremen, Germany**; second with vertical pair tied by cork and used from New York **to Germany**, cover tear and bottom stamp with light crease; last bears single cancelled by circle of wedges, "New Orleans La. Apr. 26" circular datestamp on cover **to France**, each with minor edgewear, Fine-Very Fine group(Photo Ex) E. 400-500
- 1841 ☒ **15c Brown & Blue, Ty. I (118).** Bright colors, wide margins, cancelled by rosette and tied by "New York Paid 3 Jun. 29" credit datestamp on cover **to Paris, France**, small red "PD" handstamp, also with clear strike of blue Cherbourg transit, some slight edgewear, Very Fine, attractive use of the 15c Type I to France, ex Worthington and Laehder, signed Ashbrook, with 1995 P.F. certificate 1,900.00
- 1842 ☒ **15c Brown & Blue, Ty. I (118).** Tied by targets and also by "Rossville Ind. ? 20" circular datestamp on registered 3c Green entire (U82) to Dayton O., manuscript registry no. at upper left, slightly reduced at left, stamp with small corner crease at top left, stamp also with purple manuscript notation, Fine, with 2010 P.F. certificate E. 300-400
- 1843 ☒ **15c Brown & Blue, Ty. II (119).** Used with **3c Ultramarine (114)**, both stamps well-centered with rich colors, tied by targets, matching "Wallingford Vt. May 27" circular datestamp on **registered** cover to Austerlitz N.Y., Extremely Fine, a choice example of the 15c domestic registry fee, ex Juhring (1981, when it realized \$1,760), Rose and Hill..... E. 1,000-1,500
- 1844 ☒ **15c Brown & Blue, Ty. II (119).** Rich colors, perfs in, used with **3c Ultramarine (114)**, tied by large segmented cork cancels, "New-York Registered Jul. 2" small circular datestamp on orange cover to Milford Conn., slightly reduced at left, Very Fine, ex Kuphal..... E. 500-750
- 1845 ☒ **1869 Pictorial Issue Covers.** Six, incl. Nos. 114 and 119 on registered cover from Mo. to Ill. (15c light horizontal crease), three 3c incl. one on ad cover and one with green cancel, 6c from Fort Riley Kans., 1c and 2c used from Griffin Ga. to Decatur with docketing "Treatment of Meningitis", faults, few appear Fine, first and last with P.F. certificatesNot illustrated E. 400-500



1846



1847



1848



1849



1853

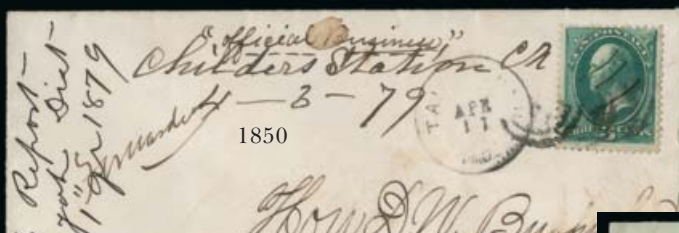

1850

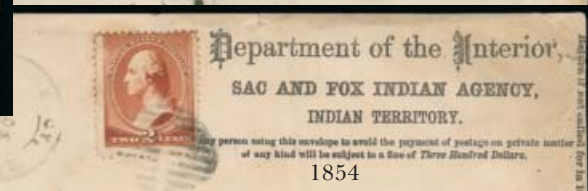

1854



1855



1856



1857



1858



1859

BANK NOTE AND LATER ISSUES

- 1846 **3c Green (147).** Vertical strip of three, top stamp with dramatic **short transfer at bottom**, all of the background under the ribbons missing, tied by blue target cancels and "Cincinnati O. Jul. 24" circular datestamp on 1871 court house cover to New Orleans, short-paid for the quadruple 3c rate and with blue "Due 3 Cts." handstamp, slightly reduced at left, postmaster fingerprints around stamps from canceling ink, top stamp couple folded over perf tips, otherwise Fine and scarce variety..... E. 300-400
- 1847 ☒ **1c Ultramarine (156).** Bright shade, tied by segmented cork cancel and "New Orleans La. Jan. 20 2 P.M." duplex datestamp on yellow cover to Cokerville Ala. with **Odell & Wright Cotton and Sugar Factors illustrated advertisement depicting African-Americans in the field**, red imprint at lower right and additional text on back, Extremely Fine, a fantastic design used within a decade of the Civil War but leaving no doubt about who the Southern cotton growers expected to work in the fields..... E. 400-500
- 1848 ☒ **7c Orange Vermilion (160).** Used with 3c Green (158) affixed overlapping, tied by clear strikes of **blue cross fancy cancel**, matching "Galveston Ind. Nov. 3" circular datestamp on 3c registered entire with printed return corner card to Logansport Ind., manuscript registry marking at left, most of backflap missing, Very Fine and rare use of the 7c Bank Note on a domestic cover, paying 10c registry fee plus 3c letter rate E. 300-400
- 1849 ☒ **12c Blackish Violet (162).** Used with 2c Brown (157), tied by multiple strikes of **Star in Circle**, "Petersburg Va. Aug. 1" circular datestamp (likely 1874), on registered cover to Forkland Va., bold "No. 54" registry marking at left, 2c stamp with faults at right from placement over edge of cover, few light soiling spots and backflap partly missing, otherwise Fine and rare use which likely pays the 8c registry fee plus double the 3c letter rate, the 12c Continental Banknote issue is rarely seen on a domestic cover E. 400-500
- 1850 ` **3c Green (184).** Pen cancelled and also tied by target, manuscript "Childers Station CN 4-3-79" postmark and "Official Business" on cover to Tahlequah C.N., crossed out and forwarded to Fort Gibson C.N. with light strike of "Tahlequah Ind. T. Apr. 11" circular datestamp, docketing at left, opened roughly at right but stamp and writing unaffected, couple small stains, Fine and scarce cover showing markings or addresses of three different Cherokee Nation locations E. 300-400
- 1851 ☒ **5c Blue (185).** 19 covers addressed Hon. J. C. A. Wingate at the **U.S. Consul in Foochow, China**, from either Exeter N.H. or Stratham N.H. and used in 1880-81, various transit markings, few flaws, overall Fine-Very Fine and attractive group.....*Not illustrated* E. 1,000-1,500
- 1852 ☒ **5c Yellow Brown (205).** Approximately 85 covers addressed Hon. J. C. A. Wingate at the **U.S. Consul in Foochow, China**, from Exeter, Stratham or Bristol N.H., and used in 1883-87, all with the range of Boston, San Francisco and Hong Kong transit markings, flaws and some opened a bit roughly but many are Fine-Very Fine, a fascinating group from this large correspondence..*Not illustrated* E. 2,000-3,000
- 1853 ☒ **5c Yellow Brown (205).** Used with 2c Vermilion (183) on 3c Green entire, tied by quartered corks, "Providence R.I. May 25, 1882" circular datestamps **to Para, Brazil, and forwarded back to Providence**, endorsed "*Per steamer Glenfyne*" at left changed to the *Ponca* for the forwarding trip, various backstamps incl. Pernambuco (June 25), New York (July 19) and receiving (July 20), some edgewear, still Very Fine, scarce double-rate use, lot also incl. No. 88 on cover to Winchester Mass with bold "Due 7" handstamp, Fine..... E. 200-300
- 1854 **2c Red Brown (210).** Tied by grid with light but readable strike of "Sac & Fox Agency, Ind. Ter. Jul. 28, 1884" double-circle datestamp on "Department of the Interior, Sac and Fox Indian Agency" penalty cover to Hartford Kans., some light staining at bottom and edge nicks, stamp with minor perf toning, otherwise Fine Indian Territory use E. 200-300
- 1855 ☒ **10c Green (226).** Tied by bold cancel, "Bad Axe Mich. Apr. 17, 1894 3 PM" circular datestamp on cover to Ravenna O. with "If you don't get there come back to" illustrated return corner card depicting an elephant pulling a chariot ridden by a cartoon-like figure, light soiling, Very Fine, a rare and striking design..... E. 300-400
- 1856 ☒ **30c Columbian (239).** Huge margins, tied by New York registry oval on light green cover to **Dresden, Germany**, New York 12-12 1893 registry oval datestamp at center, Very Fine and choice 400.00
- 1857 ☒ **30c Columbian (239).** Tied by "World's Fair Sta. Chicago, Nov. 22, 1893" machine cancel on registered 1c Dark Blue entire (U348) to Arlington Heights O., also with red World's Fair four-line registry handstamp at left, manuscript registry no., stamp with tiny picked-out inclusion, still Fine, desirable with the Exposition cancel, with 2010 P.F. certificate..... E. 200-300
- 1858 ☒ **50c Columbian (240).** Rich color, Tied by light strike of World's Fair circular datestamp on registered 1c Dark Blue entire (U348) **to Leipzig, Germany**, red four-line registry datestamp at lower left, stamp also cancelled by blue registry no. handstamp, Fine, desirable with the Exposition handstamp cancel, with 1981 and 2010 P.F. certificates E. 400-500
- 1859 ☒ **50c Columbian (240).** Natural s.e. at top, tied by Boston registry oval on 5c Columbian entire (U350) to New York, purple Boston May 16, 1893 registry handstamp, Very Fine, with 1981 P.F. certificate..... 625.00



- 1860 ☒ **\$1.00 Columbian (241).** Tied by bold strike of New York registry oval on cover to **Mannheim, Germany**, "New York N.Y. Reg'y. Div. 7-16 1893" oval datestamp and registry label, receiving backstamp, tear at top of cover thru return address, otherwise Very Fine, with 1980 P.F. certificate 2,000.00
- 1861 ☒ **\$2.00 Columbian (242).** Clear margins all around, tied by New York registry oval with boxed Jun. 7, 1893 registered handstamp on cover to New York City and **forwarded to Dresden, Germany**, purple "Forwarded/(N.Y. Reg. Div.)" two-line handstamp, New York registry and Dresden receiving backstamps, some light soiling and tiny edge tear at bottom of cover, otherwise Very Fine, any use of the \$2.00 Columbian on cover is scarce, this unusual registered and forwarded foreign use is especially desirable..... 2,100.00
- 1862 ☒ **Columbian Issue and Exposition Covers.** Eight covers, each franked with Columbian issues from 1c-6c including two with pairs of 1c, four mailed from Chicago with exposition corner card illustrations, two of the non-Chicago covers mailed to Holland, another an unusual use of the 4c on a drop cover, Fine-Very Fine, five certificates accompany.....Not illustrated E. 500-750



- 1863 **10c Orange Brown, Ty. II (283).** Horizontal strip of three and single, tied by large grids, purple "Military Postal Sta. No. 1, China, Mar. 9, 1901" double-circle datestamp on large part of registered folded cover to Chattanooga Tenn., matching "4th Class" handstamp, single with scuff and small piece out, otherwise Very Fine use during the Boxer Rebellion E. 300-400
- 1864 ☒ **2c Trans-Mississippi (286).** Tied by "Xenia, Ohio Dec. 12, 98 3:30 PM" duplex cancel on cover to New York N.Y. depicting **Miami Powder Co. "Alarm Shooting" multicolor illustrated design of ducks in flight**, small cover tear above stamp which has some light wrinkling, an Extremely Fine and spectacular design, very rare, ex Beals E. 1,500-2,000



- 1865 **2c Trans-Mississippi (286).** Four singles, used with horizontal pair of 5c Dark Blue (281), cancelled or tied by handstamps, purple "Registered Feb. 16, 1899 Military Station No. 4, Washington D.C., San Juan, Porto Rico" four-line handstamp on cover front only to New York, few toned spots, right stamp two tears, Very Fine double-rate use, ex Roca and Acevedo..... E. 200-300
- 1866 **1c-10c Trans-Mississippi (285-290).** Three covers, incl. vertical pair of 1c tied by San Francisco machine cancel on multicolored "Remember the Maine" Patriotic to Oakland Cal, 5c used from Md. on illustrated hotel advertising cover to Germany; last is oversize cover bearing two 1c, 2c and two each of 4c-10c on registered cover from New York to Switzerland, few inconsequential stamp flaws, Fine-Very Fine, very worthwhile group, each with 2010 P.F. certificate.....(Photo Ex) E. 750-1,000
- 1867 **Trans-Mississippi Exposition Postal Cards.** Fifteen 1c Postal Cards (UX14), nine unused and six used, showing different buildings at the Exposition, the used with various originations and destinations incl. two to Germany (one with additional 1c stamp), some light wear or minor toned spots, still Fine-Very Fine group.....(Photo Ex) E. 300-400
- 1868 **2c-8c Pan-Americans (295-298).** Rich colors, tied by "Chicago Ill." registry ovals on registered **Manufacturer's and Liberal Arts Building all-over illustrated cover to Langenthal, Switzerland**, purple "Registered Oct. 2, 1901 Wicker Park Sta., Chicago Ill." four-line datestamp, transit and receiving backstamps, barely reduced at left, 2c small tear at top, Very Fine appearance, a colorful cover, with 2010 P.F. certificate E. 300-400
- 1869 **10c Louisiana Purchase (327).** Used with strip of four **2c Shield (319)**, tied by four strikes of New York registry oval on Jul. 6, 1904 cover to **Ostra Yttermark, Finland**, addressed to "Finland Russia," (Finland was an autonomous Grand Duchy within the Russian Empire until 1917), New York Registry label and "Station - O" boxed handstamp, back with New York registry markings and Yttermark receiving datestamp, cover with overall soiling and 10c stamp with perf flaw at top, still Fine appearing cover to a very unusual destination, correctly paying double the 5c UPU rate plus the 8c registry fee E. 400-500
- 1870 **10c Yellow (338).** Used with 1c Green and 5c Blue (331, 335) and 2c Lincoln (367), tied by "Metlakatla Alaska Apr. 4, 1910" duplex cancels on registered cover to Seattle Wash., Seattle registered backstamp, Very Fine, a colorful and beautiful Alaska use E. 300-400
- 1871 **10c Yellow (338).** Tied by "Boston Mass 79" registry oval with purple "Sta. 79, Boston, Mass, Registered Nov. 1, 1909" double-circle datestamp on 2c return corner card entire to Utica N.Y., used on the **first day of the 10c registration rate**, couple minor edge tears at top, otherwise Very Fine, a rare first day example of the 10c registration rate which was raised from the 8c in effect from 1893 E. 300-400

1873



1872



1875

PERCY McGRAW MANN
POSTAGE STAMPS FOR COLLECTION
720 LIBERTY BUILDING
BROAD AND CHESTNUT STREETS
Philadelphia, Pa.

1874



AFTER FIVE DAYS RETURN TO
COVEL MFG. CO.
BENTON HARBOR, MICH. U. S. A.

1876

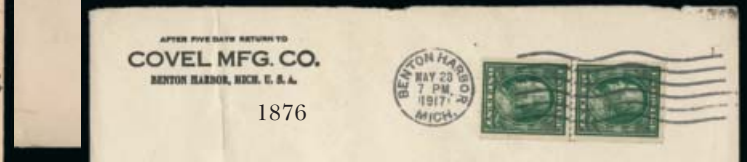

1878



1877



1879

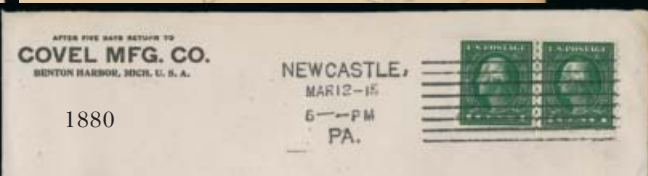

1880

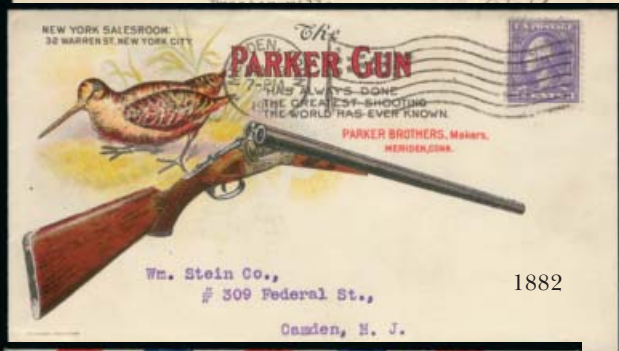

1882



1881



1885EX



1884

1883

- 1872 **1c Green, Imperforate, Schermack Ty. III with Control Perforations (343).** Tied by "Chicago Ill. ? 1910 Kinzie Sta." machine cancel on large cover to Wauwatosa Wis., company control perforations in the 3x3 pattern with pins missing from pos. 4 and 7, or "Pattern 47", identified in the Belasco book as originating from the Ohio Electric Company and described as uncommon off-cover and extremely rare on cover (p. 45), cover with heavy central fold and edge wear, still Fine appearing and rare properly used on cover..... E. 300-400
- 1873 ☒ **4c Orange Brown, Coil (350).** Intense shade and impression, tied by "Chicago Ill. Dec. 16 1:30 AM 1915, Canal Station" machine pmk. on cover to Benton Harbor Mich., missing part of top flap, Very Fine..... E. 200-300
- 1874 ☒ **4c Orange Brown, Coil (350).** Rich color, used with 2c and 6c Washington and tied by Philadelphia registry ovals on stamp dealer's corner card cover to Evansville Ind., purple "Philadelphia (Sta. 19) Oct. 3, 1917" backstamps, 6c oxidized, 4c affected by light vertical file fold, still Very Fine and colorful use E. 200-300
- 1875 ☒ **2c Carmine, Schermack Ty. III (384).** Strip of four and pair, tied by New York registry ovals on 1911 cover to New York address, unclaimed by recipient and with "1st", "2nd" and "Final Notice" handstamps along with "Returned to Writer" pointing hand, all markings and address crossed out, back with four New York registered markings, strip with light corner crease, Very Fine and unusual cover E. 200-300
- 1876 ☒ **1c Green, Coil (385).** Guide line pair, choice centering, tied by "Benton Harbor Mich. May 28, 1917" machine pmk. on Covel cover to Seattle Wash., file folds well away from stamps, Extremely Fine, scarce used on cover, Scott Retail \$675.00 as used guide line pair E. 500-750
- 1877 ☒ **1c Green, Coil (385).** Guide line pair, used with single 1c Green (448 or 486), tied by "Hartford Conn. Oct. 20" duplex cancels on cover to Beaver Falls Pa. and **forwarded** to New Brighton Pa., stamps also tied by "Beaver Falls Pa. Oct. 23" duplexes, reduced at left and one side flap partly torn away, otherwise Very Fine, scarce used on cover, Scott Retail for used guide line pair \$675.00..... E. 500-750
- 1878 ☒ **3c Deep Violet, Coil (394).** Strip of four with 3mm spacing, intense shade, tied by "Philadelphia Pa. Aug. 14, 1915" duplex cancels on registered cover to Brooklyn N.Y., pencil registry no. at bottom, receiving backstamp, fresh and Very Fine E. 300-400
- 1879 ☒ **3c Deep Violet, Coil (394).** Paste-up strip of four with 3mm spacing, tied by registry ovals on 2c entire to Proctorsville Vt., manuscript "Return Registry Receipt Requested" at left, purple registry handstamp, also with U.S. Govt. Bonds labels on back tied by purple "Salem Mass. Reg. Div. Jul. 6, 1920" circular datestamps, trivial edgewear, Very Fine, scarce paste-up strip on cover E. 300-400
- 1880 ☒ **1c Green, Coil (443).** Guide line pair, intense shade and impression, tied by "Newcastle Pa. Mar. 12-15 6-PM" machine pmk. on Covel cover to Benton Harbor Mich., receiving backstamp, fresh and Very Fine, scarce guide line pair used on cover..... E. 200-300
- 1881 ☒ **15c Gray (514).** Tied by blurry strike of Chicago registry oval, purple registered handstamp and Chicago Oct. 23, 1919 registered circular datestamp (on back) on cover to **Siberia, Russia**, Nov. 22 Vladivostok transit backstamp and two-line Russian language backstamp, clear strike of purple "**Returned in consequence of circumstance of war**" with San Francisco Dec. 17 transit and Chicago Dec. 21 backstamps, overall wear and toning, a fascinating cover undeliverable due to the ongoing Russian Revolution E. 300-400
- 1882 ☒ **3c Purple, Ty. IV (530).** Tied by "Meriden, Conn. May 19, 1919 7-PM" waving flag machine cancel on cover to Camden N.J. with elaborate "**The Parker Gun**" **multicolor illustrated advertising cover with shotgun and game bird**, barely reduced at right, Extremely Fine, a beautiful and rare design E. 750-1,000

AIR POST

- 1883 ☒ **24c Carmine Rose & Blue, 1918 Air Post (C3).** Tied by magenta "Air Mail Service Wash. N.Y. Phila., Washington, June 20 12PM 1918" pmk. on post card to Kansas City Mo., also with purple "Fee claimed at Kansas City" straightline handstamp, interesting contents incl. "*How do you like this new stamp? I am sending this in an airplane via N.Y.*", some edge flaws, Very Fine, with 2010 P.F. certificate E. 200-300
- 1884 ☒ **24c Carmine Rose & Blue, 1918 Air Post (C3).** Used with 5c Blue (504) and two 1c Documentary paying the WW I Parcel Post tax, all tied by Hartford Conn. ovals on parcel tag from the Roto Co. in Hartford, with perforated "Textile Exposition" adhesive label, reverse with soiling and few minor stamp flaws, Fine appearing and scarce use of the 24c Jenny on a parcel tag..... E. 300-400
- 1885 ☒ **65c-\$2.60 Graf Zeppelin (C13-C15).** Each tied by "Washington D.C. Apr. 19, 1930 5-PM" machine cancels on **First Day** cover (\$2.60) or card (65c and \$1.30) addressed to Nickles in Washington D.C., each with appropriate cachets, fresh and Very Fine set **(Photo Ex)** 3,500.00



1887EX



1886EX



1889EX



1888EX



1890EX

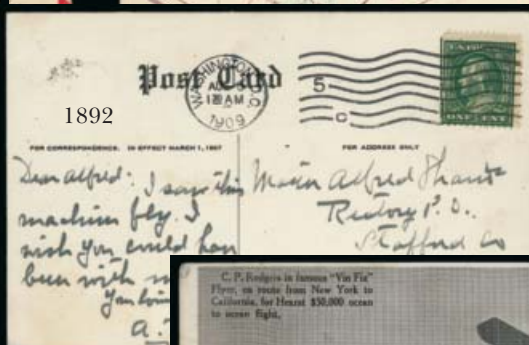

1892



1893EX



1891



1894



1895



1896



1897



1898

- 1886 ☒ **65c, \$2.60 Graf Zeppelin (C13, C15).** Each tied by "Washington D.C. Apr. 19, 1930 5-PM" machine cancel on **First Day** cover, addressed by purple handstamp to Harry Citret in Newark N.J., Fine-Very Fine.....(Photo Ex) 2,400.00
- 1887 ☒ **65c-\$2.60 Graf Zeppelin (C13-C15).** Incl. two \$2.60, each on separate cover (\$2.60) or card (65c and \$1.30), used in April and May 1930 and to various addresses incl. 65c to Spain and with receiving datestamp, various cachets, some edgewear, Fine-Very Fine.....(Photo Ex) 1,825.00
- 1888 ☒ **65c-\$2.60 Graf Zeppelin (C13-C15).** 65c and \$2.60 with plate no. selva at bottom, tied on separate cover (\$1.30 and \$2.60) or card (65c), last two to Los Angeles, first to Friedrichschafen, used in April thru June 1930, the \$1.30 with Seville backstamp, various cachets, Very Fine group(Photo Ex) 1,200.00
- 1889 ☒ **65c-\$2.60 Graf Zeppelin (C13-C15).** Each tied to individually flown cacheted postal entire/card, 65c on 2c Postal Card and tied by "Lakehurst N.J. May 10, 1930" flag cancel to **Wurttemberg, Germany**, \$1.30 tied by "Lakehurst N.J. May 10, 1930" flag cancel on 5c entire to **Wurttemberg, Germany**, and \$2.60 tied by "Varick St. Sta. N.Y. May 6, 1930" machine cancel on 5c entire to New Orleans La., stamps with minor perf tip toning from gum soak, otherwise Very Fine.....(Photo Ex) 1,200.00
- 1890 **65c-\$2.60 Graf Zeppelin (C13-C15).** Each on separate flown cover, one to Germany, other two to U.S. destinations, appropriate cachets, 65c post card some light bends, also C13-C15 used singles, couple small flaws incl. thin spot on \$1.30 and tiny tear on \$2.60, finally 50c Century of Progress issue on cover and used single, Fine-Very Fine appearance(Photo Ex) 2,470.00
- 1891 **2c Carmine (375).** Tied by "East St. Louis Oct. 11-11" machine cancel on **Vin Fiz Souvenir post card** to Centralia Mo., picturing Rodgers and his plane, with "Hearst \$50,000 ocean to ocean flight" text at top left, some light staining and wrinkling, corner dings, otherwise Fine, not a flown card but a desirable Vin Fiz item nonetheless, AAMC No. 2d E. 300-400
- 1892 ☒ **1c Green (331).** Tied by "Washington D.C. Aug. 6, 1909 1:30 AM" machine cancel on **Wright Brothers airplane picture postcard** to Stafford Co. Va., captioned "Orville Wright and his World Record-breaking Aeroplane, Fort Myer Va.", couple minor frayed perfs at left, otherwise Very Fine, the first military airplane in the world, built by the Wright brothers for the Army Signal Corps, made its first flight at Fort Myer Va. in Sep. 1908, after a subsequent crash a new plane was delivered the following summer, when Orville made additional demonstration flights at Fort Myer in a Wright A plane, an improvement of the 1908 design (this is the flight shown on the card), the Army formally accepted Signal Corps Airplane No. 1, the world's first military airplane, on Aug. 2, 1909, days before this card was mailed E. 150-200
- 1893 ☒ **1911, Oct. 4-8 — St. Louis Mo. Aviation Meet (AAMC 5a).** Two postcards, 1c Green and 2c Carmine respectively, both tied by Oct. 5 flight cancels, attractive designs on other side, Very Fine(Photo Ex) 300.00
- 1894 ☒ **1911, Dec. 28 — Albany Ga. Putney Memorial Hospital Exhibition Flight (AAMC 13).** Clear "Aeroplane Mail Service, Aerial Sub-Station Albany, Ga. Dec. 28, 1911" postmark in magenta ink on 1c Postal Card addressed to Cambridge Mass., horizontal and corner creasing, otherwise Very Fine, AAMC value 200.00
- 1895 ☒ **1912, May 30-Jun. 1 — Clifftondale Mass. - Lynn Mass. Atwood Park Aviation Meet (AAMC 29a).** 1c Green, tied by "Lynn, Mass. Clifftondale Br. Jun. 1, 1912 4PM" duplex cancel on flown pioneer flight postcard to Revere Mass., well-struck "Aero Postal Sta. Saugus Mass.," circular handstamp cachet, other side depicts Point of Pines Hotel, Very Fine..... E. 200-300
- 1896 ☒ **1912, Aug. 6-8 — Fort Recovery O. Harvest Festival Aviation Meet (AAMC 47a).** 1c Green tied by ornate Aug. 7 flight cancel on souvenir post card of plane circling the Washington Monument, stamp with some slight perf toning, otherwise Very Fine 250.00
- 1897 ☒ **1912, Sep. 6-7 — Cedar Falls Ia. Golf Links Aviation Meet (AAMC 53).** Clearly struck flight cancel on 1c Postal Card to Kensington Pa., Very Fine 300.00
- 1898 ☒ **1936 (Oct. 8), Around the World Promotional Flight.** Oversize cover bearing 96c U.S. postage plus \$4.20 of Hong Kong Postage, carried via Graf Zeppelin and plane from Jacksonville Fla. around the world, appropriate cachets, copy of typed promotional letter by Claude Nolan, some toning and slight wear, still Very Fine, scarce, carried to London and then to Hong Kong, then by boat to Manila, plane to San Francisco then to destination, very few are known E. 200-300
- 1899 ☒ **Pioneer Flight Covers, 1911-15.** 14 covers with very little duplication, incl. AAMC Nos. 9, 15, 15c, 25, 39a, 40 (three), 50, 61b, 72 (two), 89a, mix of post cards, Postal Cards plus a few envelopes, all markings clearly struck, a couple with minor wrinkling except AAMC 39a which is worn, overall Very Fine group, 1998 AAMC value.....*Not illustrated* 1,850.00
- 1900 ☒ **Flight Covers.** Several cover albums of flight covers, strength in Zeppelins with some nice South America flights, some better U.S. incl. No. C3 on May 15 first trip, some faults, some Fine-Very Fine.....*Not illustrated* E. 750-1,000
- 1901 ☒ **Flight Covers, 1920's-30's.** Approximately 100 covers plus a group of early Intl. Aviation Meet ephemera, range of uses, many franked with No. C17 but also some earlier including 1919 A.C. Roessler East Orange N.J. "Winged Letters" cachet cover from Chicago, four 1926 Cobham covers incl. three "First United States Overland Flight" and one "Peri-Columbia Demonstration Flight" (Washington D.C.), many others, Very Fine group*Not illustrated* E. 300-400

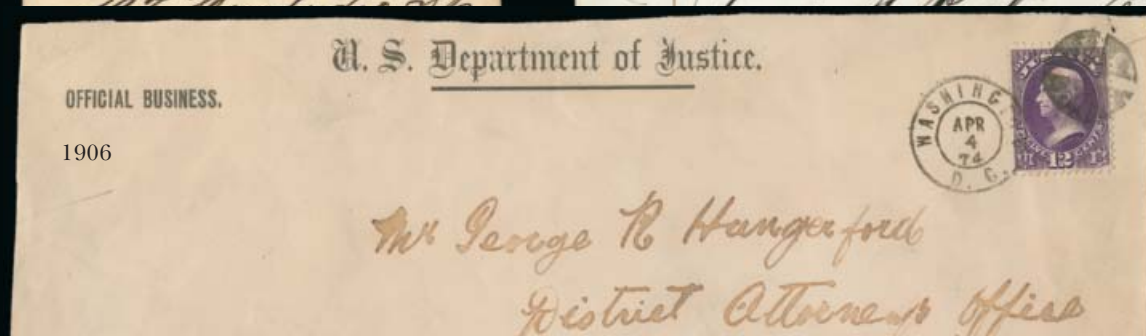

BACK-OF-BOOK ISSUES

- 1902 ☒ **10c Ultramarine, Registration (F1).** Used with 6c Red Orange (379), tied by indistinct strikes of registry ovals on Feb. 1, 1912 cover from St. Paul Minn. to Lubeck, Germany, back with **1911 Christmas Seal (WX7)** tied by New York Registry oval, Lubeck receiving backstamp, Christmas Seal with light creases, some light yellow offset on front, otherwise Very Fine cover combining several attractive elements E. 300-400
- 1903 ☒ **3c Executive (O12).** Tied by cork cancel with “**Long Branch N.J. Aug. 24 A.M.**” circular datestamp on cover to Kirkwood Mo. **addressed in the hand of President Ulysses S. Grant**, stamp with some small perf tears, back with staining at bottom, otherwise Fine, Long Branch was the summer home of President Grant from 1869-76, Scott Retail as used from Long Branch..... 4,500.00
- 1904 ☒ **3c Executive (O12).** Tied by quartered cork cancel with “Washington D.C. Jan. 13 ? PM” circular datestamp on “**Executive Mansion**” **imprint** cover to U.S. Pension Agency in Trenton N.J., 1875 docketing at left, Very Fine use from the Grant Administration 1,000.00
- 1905 ☒ **3c Executive (O12).** Tied by fancy cork cancel with “Washington D.C. Jul. 17” circular datestamp on small 1877 cover to East Cambridge Mass., with “**Executive Mansion**” **imprint**, neat docketing on back “*Recd. from the Pres. of the U.S. Hon. R. B. Hayes. July 19, 1877*”, stamp faulty at top from placement near edge, appears Very Fine..... 1,000.00
- 1906 **12c Justice (O30).** Tied by cork and by clear strike of “Washington D.C. Apr. 4, 74” double-circle datestamp on legal-size cover front only (small part of side flap remains) to Philadelphia, “U.S. Department of Justice, Official Business” imprint, Very Fine and scarce, while not a full cover still quite desirable with the stamp so clearly tied, ex Seybold with his backstamp, Scott Retail for full cover \$1,750.00 E. 400-500
- 1907 ☒ **Officials on Cover.** Small balance of five covers, including 3c State used **from Paris, France** to Trenton N.J. with blue “DEPARTMENT OF STATE” straightline handstamp (slightly reduced at left into return address), also three 3c Interior covers, two with U.S. Land Office corner cards, finally 3c Navy with U.S. Naval Asylum corner card, some cover or stamp flaws, overall Fine**(Photo Ex)** E. 300-400
- 1908 ☒ **Official and Penalty Covers.** Approximately 80 covers mounted on pages in three binders, each with detailed description and analysis of rate, wide range of interesting uses from a few stampless 1830’s-40’s Post Office Official Business free franks to Officials on cover to Penalty envelopes — many of those with registry fees added on, military mail, Air Mail, Special Delivery, others, stamps range from Bank Notes to Presidentials, an interesting group with many desirable covers E. 1,500-2,000
- 1909 ☒ **U.S. City Despatch Post, New York N.Y., 3c Black on Blue Green Glazed (6LB5).** Three different shades — one could be classified as Green 6LB5d and another as Blue 6LB5b — on separate covers with red “U.S.” in frame cancels and circular datestamps, stamps cut in or small faults, covers show wear, Fine appearing group**(Photo Ex)** E. 150-200
- 1910 ☒ **U.S. City Despatch Post, New York N.Y., 3c Black on Blue Glazed (6LB5b).** Huge margins to clear at bottom left, tied by light strikes of red “U.S.” in frame, matching light strike of “U.S. City Despatch Post Feb. ? 4 O’Clock” circular datestamp on folded New York Patent Sugar Refinery invoice dated Jan. 6, 1846 to local address, stamp with tiny cracking near top, otherwise Very Fine E. 300-400
- 1911 ☒ **U.S. City Despatch Post, New York N.Y., 3c Black on Green Glazed (6LB5d).** Large to huge margins, cancelled by red “U.S.” in frame, which ties by impression thru paper, matching “U.S. City Despatch Post June 6, 9 O’Clock” Type I double-line circular datestamp on 1843 folded letter to local street address, Extremely Fine, scarce use of Green glazed paper stamp, ex Mason, Ackerman and Hall E. 300-400
- 1912 **U.S.P.O., Philadelphia Pa., 1c Black on Rose (7LB6).** Large top margin, frameline at right, uncanceled, used on front only to Newtown Pa., blue “Philada. Pa. 5 cts. Jan. 19” integral-rate circular datestamp, faint stains, Fine stamp (only 10 reported covers), ex Caspary and Hall..... E. 200-300



1914



1915



1916

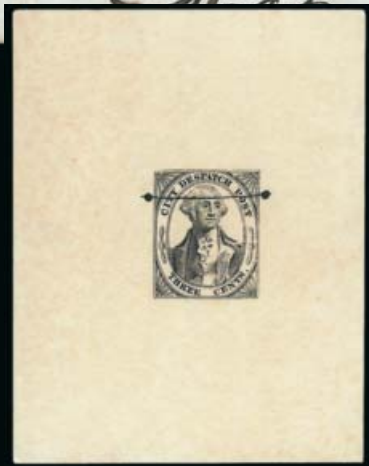

1917EX



1918EX

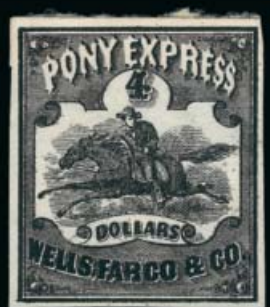

1919EX



1920

- 1913 ★田 **Adams & Co.'s Express, Cal., 25c Black on Pink Glazed Card (1L3).** The so-called "Poker Chip" stamp, rumored to have circulated in California saloons during the Gold Rush era, complete sheet of 40, one stamp (Position 30) shows retouched flaw over bottom right "25", large margins, vertical crease, Very Fine appearance..... 2,000.00

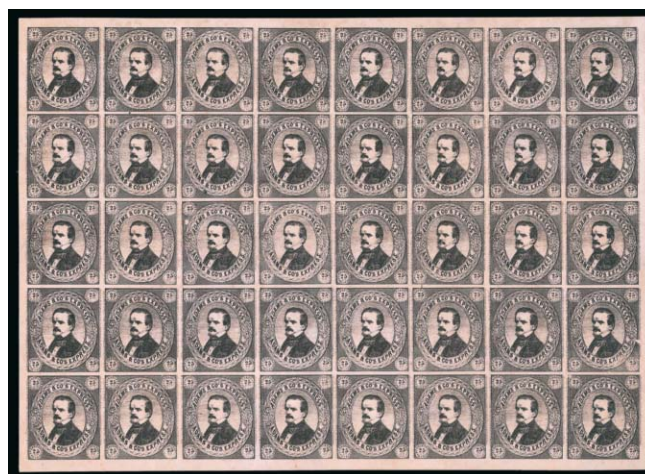

1913

- 1914 ☒ **American Letter Mail Co., 5c Black (5L1).** Three large margins, in at left, cancelled by red brush stroke, red "Forwarded by American Mail Co. No. 56 Wall Street — N.Y." three-line handstamp on July 25, 1844 folded letter from Boston to New York City street address, light soiling along fold, Very Fine E. 400-500
- 1915 ☒ **American Letter Mail Co., 5c Black (5L1).** Early printing on Thick Paper, three large margins, touched at top, manuscript cancel, used on Feb. 24, 1844 folded part-printed bill of lading from New York City to Boston, stamp has tiny toned spot, otherwise Very Fine..... E. 200-300
- 1916 ☒ **D. O. Blood & Co., Philadelphia Pa., (2c) Black (15L6).** Full margins to slightly in, faint gum toning, cancelled by small black "X" handstamp, not tied as usual, used on lady's small cover to local street address, Fine, the third Striding Messenger issue is rare on cover, ex Schwartz.... E. 300-400
- 1917 TC **(Greig's) City Despatch Post, New York N.Y., 3c Black, Reprint Die Proofs on Colored Paper, Defaced Die Proof on Card (40L1TC, 40L1R).** Two of first, on Red and Orange colored paper respectively, reprinted in 1892, one with tiny bit of surface crackling, defaced die proof 63 x 80mm, Very Fine group, the 40L1 reprints are footnoted in Scott "It is believed only four sets were made. Value, each reprint \$500.00"(Photo Ex) E. 300-400
- 1918 **(Greig) City Despatch Post, New York N.Y., 3c Black on Grayish, Sperati Reproduction (40L1 Sperati).** A frighteningly accurate reproduction, full margins, part of circular datestamp at top left, also German reproduction of the 5c New York Postmaster's Provisional with "Falsch" printed at bottom, Very Fine pair(Photo Ex) E. 200-300
- 1919 ★ **Wells, Fargo & Co. Pony Express, \$1.00 Red, \$2.00 Green, \$4.00 Black (143L3-143L5).** Unused (no gum), each with paper h.r. at top, \$4.00 small thin spot, Very Fine appearing set..... (Photo Ex) 565.00
- 1920 ★ **Wells, Fargo & Co. Pony Express, \$1.00 Blue, Garter (143L6).** Large margins, cancelled by single pen stroke, thins and large adherence, appears Very Fine, with 1996 P.S.E. certificate... 1,250.00
- 1920A **Carriers and Locals, Old Time Forgery Collection.** Album pages with more than 600 items, vast range of companies and types, some of which go back the earliest days of the "art", large number of Pony Express, in addition to the carriers and locals is a large showing of Confederate forgeries, U.S. Newspapers and U.S. Postmasters' Provisionals including St. Louis Bears and a Milbury Mass., a desirable old-time collection that should be viewed to be fully appreciated*Not illustrated* E. 750-1,000

CIVIL WAR COVERS

- 1921 ☒ **Captain Hannibal Nimms, Civil War Correspondence.** Binder with approximately 93 letters from 1st Lt. and then Capt. Hannibal Nimms mostly to his wife Harriet in Lexington Mich., wonderful range of content with lengthy field and campaign descriptions, many covers included but Mrs. Nimms opened them roughly so nearly all are defective, the letters are intact and Very Fine, also with some related material incl. the Nimms' 1863 wedding certificate and his appointment as 1st Lt. signed by the Governor of Michigan in 1861, an outstanding group with background research file included, unfortunately the Nimms' marriage was not destined to be a long one, as Capt. Nimms was wounded at Jonesboro Ga. on Sep. 1, 1864 and died the next day*Not illustrated* E. 3,000-4,000
- 1922 ☒ **Emily Gates, Civil War Correspondence.** Binder with approximately 22 letters to Emily Gates in Peoria Ill., from her brother and other soldiers in the field, most accompanied by original covers incl. five with multicolor Patriotic designs and two illustrated lettersheets, nearly all the letters are lengthy and many with excellent content incl. some battle related, the covers in mixed condition with some defective, overall Fine-Very Fine group that will please the collector interested in content more than cover condition, background research file included.....*Not illustrated* E. 1,000-1,500

CONFEDERATE STATES

See also lot 2008 for draft dodger letter



- 1923 ☒ **Charleston S.C. Jan. 1, 1861.** Clear strike of double-circle datestamp on 3c Star Die entire cancelled by grid to Huntsville Ala., fresh and Very Fine New Year's Day Independent State use from the first state to secede and prior to any other state taking that action E. 400-500
- 1924 ☒ **Charleston S.C. Mar. 29, 1861.** Clear strike of double-circle datestamp on 3c Star Die entire to Athens Tenn., fresh and Very Fine Independent State use E. 200-300
- 1925 ☒ **Indian Springs Ga. May? (1861).** Strike of **green** circular datestamp cancels 3c Star Die entire to Milledgeville Ga., 1861 docketing at left, small piece out of top flap, Very Fine, scarce Confederate State use, with 1993 P.S.E. certificate E. 500-750
- 1926 ☒ **Richmond Va. Apr. 24, 1861.** Bold strike of circular datestamp cancels 3c Star Die entire to Henry C.H. Va., trivial edge soiling, Very Fine, scarce Independent State use, Virginia's secession referendum was held April 17, only a week prior to this sending..... E. 300-400
- 1927 ☒ **"Camp Beauregard Ky."** Ms. postmark with matching "Paid 5c" on brown **Jefferson Davis Medallion and Verse patriotic** cover to Warren Ark., light strike of "Columbus Ky." circular datestamp and "Paid" in oval handstamp, with manuscript "5" rate, slightly reduced at top and missing top flap, some staining at top, otherwise Fine, ex Boshwit, mail from Camp Beauregard was brought to the nearby post office at Columbus E. 500-750
- 1928 ☒ **Charleston S.C. Oct. 24, 1861.** Circular datestamp with matching "Paid 2" handstamp on **South Carolina Railroad corner card cover with illustrated train**, addressed locally, some minor wear, top left corner of cover and most of backflap restored, Very Fine appearance, desirable and scarce combination of the corner card and drop use E. 500-750
- 1929 ☒ **New Orleans La., Jan. 27, 1862.** Double-circle datestamp, matching "Steam 7" handstamp (5c postage plus 2c ship captain's fee) on small cover addressed to Carroll Hoy & Co. in New Orleans, small edge tear, usual small filing holes, otherwise Very Fine E. 500-750



- 1930 ☒ **Athens Ga., 5c Purple (5X1).** Ty. II, huge margins, tied by grid, "Athens Ga. Oct. 9 Paid" circular datestamp on cover to Phidelta Ga., cover repaired and relined, stamp is Extremely Fine, with 1991 C.S.A. certificate..... 2,500.00
- 1931 **Baton Rouge La., 5c Green & Carmine (11X2).** Calhoun Position 1, top left corner sheet margins, other sides ample to large, lightly cancelled by town datestamp, slight crease at left, still Extremely Fine, ex Walcott and Hall 1,400.00
- 1932 **Baton Rouge La., 5c Green & Carmine (11X2).** Calhoun Position 5, top right corner sheet margins, other sides ample to just touching red border, lightly cancelled by town datestamp, Very Fine and choice, ex Walcott and Hall 1,400.00
- 1933 ☒ **Baton Rouge La., 5c Green & Carmine, Maltese Cross Border (11X2).** Margins all around, tied by partial strike of "Baton Rouge La. Nov. 18, 1861" circular datestamp on yellow cover to **Edmund McIlhenny, inventor of Tabasco sauce**, care of Hon. D.D. Avery in New Iberia La., cover slightly reduced at top and soiling (faint toned spot on stamp), otherwise Fine, a nice use to McIlhenny who owned a salt-mining business on Avery Island, after the Civil War he returned to his home and used a crop of capsicum hot peppers and the native salt to begin production of Tabasco sauce, at first bottling it in discarded cologne bottles, McIlhenny was married to the daughter of Daniel Dudley Avery, Avery Island is a salt dome named after the family and remains the source of Tabasco sauce today 3,000.00
- 1934 (★) **Memphis Tenn., 2c Blue (56X1).** Horizontal and vertical pairs, unused (no gum), large margins to just in, one with Position 50 showing **cracked plate**, few small faults incl. horizontal pair small piece out at top, otherwise Fine, Scott Retail as singles (Photo Ex) 400.00
- 1935 ☒ **New Orleans La., 5c Red Brown on Bluish (62X4).** Vertical pair and single, large margins to in incl. pair with **sheet margin at right**, tied by "New Orleans La. 25 Nov." circular datestamps on orange legal-size cover containing depositions to Liberty Miss., 1861 docketing and **signed by J.L. Riddell** at lower left, some edge flaws, pair with faults, otherwise Fine and unusual franking E. 300-400
- 1936 ☒ **Raleigh N.C., 5c Red entire (68XU1).** Clear strike of provisional marking on yellow cover, blue "Raleigh S.C. Oct. 4" double-circle datestamp, small tear at top, missing part of top flap, Very Fine 600.00



1937



1938



1939



1940



1943



1944



1945



1946



1947

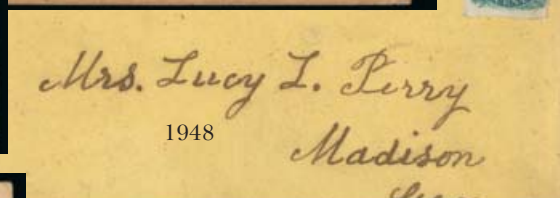

1948

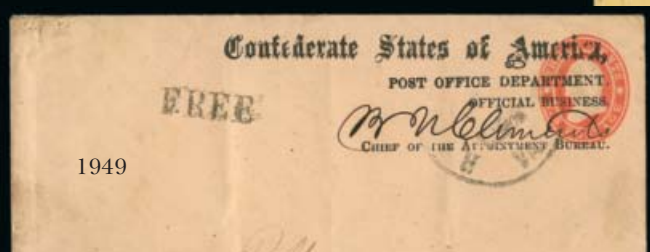

1949

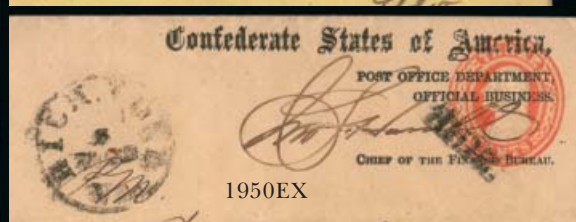

1950EX

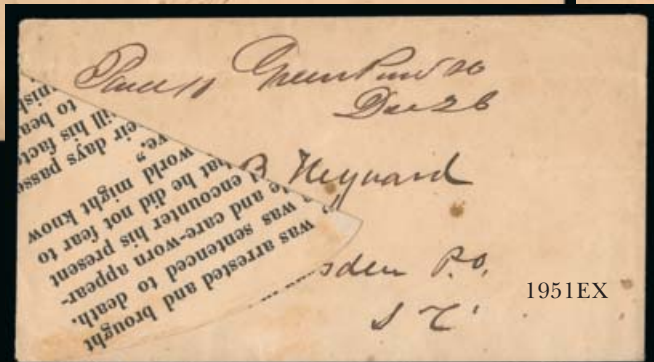

1951EX



1954EX

- 1937 **5c Green (1).** Large to huge margins, rich color, tied by **red** "Clarksville Ten. Jan. 8, 1862" double-circle datestamp on small piece, faint pre-use crease is barely noticeable, Extremely Fine, with 2001 P.F. certificate 300.00
- 1938 **10c Dark Blue, Paterson (2b).** Large margins to full, cancelled by bold strike of **green** Monticello Nov. 25" circular datestamp, light diagonal crease, Very Fine appearance, scarce with a green town cancel, with 1993 P.F. certificate 500.00
- 1939 **10c Rose (5).** Large margins, deep rich color nicely complemented by **blue** Lynchburg Va. circular datestamp, fresh and Extremely Fine, ex Walcott..... 550.00
- 1940 **10c Rose (5).** Large margins, radiant color, neat strike of "Mobile Ala. Aug. 30" double-circle datestamp, slightly dry print at left (not noted on accompanying certificate), Extremely Fine, with 1991 P.F. certificate 500.00
- 1941 ★田 **2c Brown Red, 10c Blue, Die A, B (8, 11-12).** First a 2c block of eight with vertical gutter between and top sheet margin, traces of gum, couple thin spots, Very Fine appearance, 10c items include two bottom imprint and plate no. blocks of 18 and bottom imprint and plate no. strip of eight, each a different shade, disturbed original gum or no gum, some flaws, appear Fine-Very Fine *Not illustrated* E. 400-500
- 1942 **Confederate Stamps.** 40 mostly unused stamps, incl. 56X1 (2), block of four and four singles of No. 8, block of four of No. 13 (2), pair of No. 14, also used No. 13, several blocks of Nos. 11 and 12, few faults, some Fine-Very Fine..... E. 500-750
- 1943 ☒ **5c Green (1).** Two singles in distinctly different shades, large margins, tied together by light strike of "Savannah Geo. Apr. 6" circular datestamp on cover to Baton Rouge La., trivial soiling, right stamp faint crease at right, Very Fine appearance, attractive with the two different shades E. 300-400
- 1944 ☒ **10c Blue, Paterson (2).** Sheet margin at right, large to clear margins other sides, deep rich color, cancelled by blue circular grid with matching "Ashboro N.C. Jul. 29" circular datestamp on blue folded letter to Wilmington N.C., Very Fine..... E. 200-300
- 1945 ☒ **5c Light Blue, De La Rue (6).** Full margins to barely clear top right corner, tied by grid cancel, "Athens Ga. 23" circular datestamp with no trace of a month, on small cover to Columbus Ga. with gorgeous blue **University of Georgia Athens embossed cameo corner card** depicting the state seal, couple negligible soiling spots, Very Fine E. 750-1,000
- 1946 ☒ **5c Blue, Local (7).** Horizontal pair, margins to in, rich color, tied by **green** "Monticello Ga. Mar. 10" circular datestamp on **turned** cover to Franklin Ga., inside is 3c Red entire (U10) cancelled by "Savannah Geo. Paid Dec. 1" circular datestamp to Monticello Ga., probably 1860 use, some wear, Very Fine turned use E. 300-400
- 1947 ☒ **10c Blue, Die A (11).** Huge margins all around, neat pen cancel, manuscript "Green Pond Ga. Jan. 29, 1865" postmark on adversity cover made out of an advertisement for books, to Pickens C.H. S.C., original contents included, Very Fine..... E. 150-200
- 1948 ☒ **10c Blue, Die B (12).** Large margins to just in at lower right, tied by "TUPELO MISS." **straight-line** handstamp on small yellow cover to Madison Ga., missing bottom flap and slightly reduced at bottom, Very Fine and rare marking, ex Skinner E. 500-750
- 1949 ☒ **Post Office Department, Official Business, Chief of the Appointment Bureau.** Dietz Type I signed by B. N. Clements, cancelled by light strike of Va. circular datestamp, "Free" handstamp, to Woodlawn S.C., few light file folds, Very Fine..... E. 300-400
- 1950 ☒ **Post Office Department, Official Business.** Two, incl. one from Chief of the Finance Bureau with "Free" handstamp from Richmond to S.C., second from Chief Clerk of the P.O. Department with "Free" handstamp from Richmond to Atlanta Ga., some wear, Fine..... (Photo Ex) E. 300-400
- 1951 ☒ **Confederate Covers.** Two, first bears 10c Blue, Die B (12) cancelled by penstrokes, matching "Ashepool Ferry S.C. Feby. 12th 1864" manuscript pmk. to Augusta Arsenal Ga., second is **adversity** cover made from printed page that refers to a hanging with "Green Pond P.O. Dec. 26" manuscript pmk. and matching "Paid 10" to Gadsden P.O. S.C., opened for display, both fresh and Very Fine, first ex Gallagher, second ex Kohn.....(Photo Ex) E. 200-300
- 1952 ☒ **Confederate Covers.** Equivalent of two three-ring binders of covers, incl. Jan. 21, 1861 used from Charleston S.C., few with No. 1, 2, 4, group of No. 11 and 12, several adversity covers, also few U.S. Patriotics, some faults, some Fine-Very Fine E. 1,000-1,500
- 1953 ☒ **Handstamped Paid and Due Markings.** 21 covers, incl. nice group from North Carolina with several from Charleston, Hillsboro, Wilmington, Charlotte, also one adversity cover, mixed condition, few Fine-Very Fine E. 300-400

HAWAII

- 1954 ☒ **1864, 2c Rose Vermilion (31).** 33 covers, mostly with singles, about half uncanceled and used on Maui, mixed condition, few Fine.....(Photo Ex) E. 500-750

COVER GROUP LOTS

- 1955 ☒ **Transatlantic Mails, Stampless Covers, 1812-60's.** 28 covers, nearly all are folded letters destined for the U.S. from Great Britain and Europe, both ship letters and American and British Packet letters, earliest is 1812 from St. Petersburg with four separate "Ship" related markings, London crown marking as well as large oval crown, also two strikes of Boston straightline "Ship" handstamp, cover with edge faults and wear, balance of group with wide variety of rates, markings and years of use, few with forwarders, mixed condition with some Fine-Very Fine E. 750-1,000
- 1956 ☒ **Stampless Covers.** 51, mostly from U.S. but also incl. 1822 from London to Edinburgh, 1841 to Italy, few other interesting such as two Alexander Stephens free franks as member of Congress, many Fine-Very Fine E. 300-400
- 1957 ☒ **Classic Cover Balance.** Approximately 85 covers, mostly 1850's-60's with a few earlier or later, wide range of frankings from 3c 1851 Orange Brown (10A) to a few Bank Notes, some foreign uses with 1861-66 issue stamps including 24c to Scotland, 12c to England, 15c to France, largely domestic uses otherwise including a wide variety of rates, stampless 40c Pacific Coast rate, several 10c rate over 3,000 miles covers, 10c to Canada West, couple with carrier fee paid by 1c 1861, others, mixed condition ranging from faulty to Very Fine, overall a worthwhile group E. 1,500-2,000
- 1958 ☒ **Classic Covers.** Few dozen covers, incl. one with three of No. 63 from New Orleans to Vt., nice group of No. 11 and 11A with range of cancels incl. one green, some No. 26 incl. Patriotic, few advertising, No. 65 also well-represented with Patriotics, three Black Jacks, few advertising, nice group of Bank Notes, few Columbians and Trans-Mississippi, mixed condition, few Fine-Very Fine .. E. 500-750
- 1959 ☒ **1850's Valentines (9, 10A).** Four large Valentine covers, each approximately 10 x 8 inches, first two blue covers with elaborate floral and bird designs in gold, franked with 1c Blue, Ty. IV (9) and 3c Orange Brown, Ty. II (10A) respectively, both with lace enclosures decorated by multi-colored floral designs glued on, Very Fine and desirable pair of Valentines with 1851 issue stamps, also two stampless Valentine covers of approximately the same size, one with blue "PAID 6" straightline with rate in manuscript, other due "2 Cents", both with staining or toning, appear Fine E. 500-750
- 1960 ☒ **3c 1851-57 Cover Balance.** Two covers, first No. 10A, **blue Circle of Hearts fancy cancel** with matching Toledo O. circular datestamp on **turned cover** to Norwalk O., second use with manuscript "10" for treaty rate **to Port Rowan, Canada West**, blue "Ud. States" in arc handstamp, stamp color slightly affected from being inside the turned cover, cleaned and side flap reattached, still a Fine and desirable turned cover with the Toledo fancy cancel and cross-border use, with 2011 P.F. certificate, second cover two 1c Blue, Ty. V (24) and 3c Dull Red, Ty. III (26), tied by large "Paid" grids and "8d" due handstamp on blue 1860 folded cover **to Cape Breton, Nova Scotia**, Very Fine, ex Gibson E. 300-400
- 1961 ☒ **3c 1861-68 Issues, Cover Balance.** Approximately 150 covers, including a number of the Grilled issues, couple pairs, a few with content, very mixed condition, Very Good-Fine appearance E. 50-75
- 1962 ☒ **3c Rose (65).** Three-ring binder of used stamps, few Essays and covers, incl. several pages of cancels, covers incl. one with blue N.Y. Juvenile Asylum corner card, 17 Patriotics with different designs, one Revenue use, mixed condition, few Fine-Very Fine E. 500-750
- 1963 ☒ **Civil War Cover Balance.** Five covers, three are illustrated Patriotics franked with 3c Rose (65), also cover with original contents to Mass. with "Prisoner's Letter Johnson's Island, O. Examined G.S.B." oval handstamp, Sandusky O. datestamp, 3c Rose (defective) tied by target, finally 3c lettersheet datelined "U.S.S. Richmond, New Orleans May 29th 1862" to Brooklyn N.Y., with Ship Island Miss. circular datestamp, some flaws but overall Fine group E. 300-400
- 1964 ☒ **Patriotic Covers, 1861-1968.** 15 covers from the Civil War, mostly multicolored Patriotic designs franked with No. 65, also the well-known "Dis Chile's Contraban" Fortress Monroe slave cover missing its stamp, nice designs but covers are generally defective, also approximately 18 Spanish-American War Patriotic covers, finally a group of about a half dozen covering World War II, Korea and Vietnam E. 400-500
- 1965 ☒ **Washington-Franklin Cover Balance.** Five covers, incl. one with two pairs of 5c Blue (596) used from Chicago to Benton Harbor Mich, one with strip of three of No. 395 used from Cincinnati, No. 394 single used from Orangeburg N.Y. on Nov. 23, 1911 and with Bell & Co. corner card, strip of three of No. 390 on registered cover, last is No. 412 single on cover used from Bell & Co. in Orangeburg N.Y., few flaws, mostly Fine-Very Fine E. 400-500
- 1966 ☒ **Presidential Issue Covers (803-834).** Approximately 200 covers in four binders, begins with centerline block of four of \$1.00 and plate blocks of four of the \$2.00 and \$5.00 values on cacheted First Day covers to Philadelphia, wide range of uses and frankings including many registered, group of multicolor corner cards, frankings to \$1.00 value, Very Fine group E. 500-750

- 1967 ☒ **Registered Mail Collection.** An outstanding collection of more than 220 covers mounted on pages with detailed descriptions and rate explanations, housed in two binders, wonderful range of uses and issues, including Bank Note, Columbians, Bureaus, Trans-Mississippi, Washington-Franklins, Parcel Post and others, largely domestic destinations but some better foreign as well, a small sampling of highlights includes the short-lived 8c Registration rate (1/74-6/75) paid by 6c and 2c Bank Notes on 3c entire, 6c and two 2c Columbians on cover to Buffalo, Philippines Military Station early use, 8c and 4c Pan American on cover to Bordeaux, described as a circular use but we believe it is a double 2c rate use, 10c Pan American on cover with perforated Pan-American Exposition label, rare St. Louis registry label on cover to Mexico and forwarded, stamp and cover faulty, Vera Cruz registered markings during U.S. Marine occupation, 1c and 2c Jamestown multiples, Pago Pago double-circle registered datestamps on censored cover to New Zealand, many others, covers are mostly fresh and Very Fine, a seldom seen and valuable collection worth careful review E. 7,500-10,000
- 1968 ☒ **Circular and Drop Rates, 1850's-80's.** More than 50 covers mounted on pages in a binder, each with a description and rate analysis, frankings from 1c 1851 Issue thru Bank Notes including Black Jacks, showing 1c and 2c circular rates, drop rates, some with Carrier service, several with attractive cancels, few corner cards, Very Fine and interesting group E. 1,500-2,000
- 1969 ☒ **Indian and Oklahoma Territory Covers.** Approximately 47 covers in a binder, earliest is 3c 1857 issue on cover to Long Island with manuscript "Doakesville CN" (Choctaw Nation) postmark, other covers franked with stamps or on entires ranging from Bank Note period to few 1902 Issue, some interesting uses including four 3c Bank Notes on registered cover from Catoosa, Indian Territory to Henry Chambers in Tahlequah, Indian Territory, couple other registered, large range of postal markings, Fine-Very Fine, interesting group worth inspection E. 1,500-2,000
- 1970 ☒ **Illustrated Advertising Covers.** More than 75 multicolor illustrated covers, earliest frankings with one each 3c 1857 and 1861 Issues, otherwise franked with Bank Notes, Bureaus, Washington-Franklins and a few commemoratives, nice range of designs and industries including food, beer, paint, industrial, hardware, insurance, hotels, medicine, others, a colorful and Very Fine group which puts today's commercial mail to shame E. 500-750
- 1971 ☒ **Court House Cover Balance.** Five, incl. one with strip of seven and single of No. 65 from Rocky Point Vt. to Salem Va., others with Bank Note stamps incl. one with five 3c from New Orleans, another with four 3c also from New Orleans, one with three 3c and 15c used in La., last bears 15c and 10c used from New Orleans, mixed condition, still interesting group, one certificate accompanies E. 300-400
- 1972 ☒ **Covers to and from South America.** 10, includes U.S. Naval Lyceum illustrated oval on cover to Callao, Peru, two inbound letters with Philadelphia Rigged-Ship illustrated handstamp, a few other stampless items and a Bank Note period cover, mixed condition and weaker strikes (otherwise they would be separate lots), an affordable way to acquire these scarce uses E. 500-750
- 1973 ☒ **Star Fancy Cancels.** Album pages of off-cover stamps and covers, several better incl. five covers from Chicopee Mass. plus three off cover, great group from New Haven with many superior strikes, many other towns represented incl. Lisbon N.H., Hartford, blue Louisville Ky., South Gardner Mass., others, few faults but generally Very Fine-Extremely Fine strikes E. 2,000-3,000
- 1974 ☒ **Nov. 2, 1917, 3c World War I Rate.** Eight covers, franked with 1c, 2c or 3c stamps paying the new World War I rate of 3c per ounce, most with corner cards, a few flaws but overall Very Fine, a nice group of first day of rate covers and not often seen in this quantity, the 3c rate was adopted in response to the needs of the U.S. war effort and represented a two-year interruption to an otherwise continuous 49-year period of 2c rates E. 500-750
- 1975 ☒ **World War I Mail.** Four binders with more than 140 covers, an eclectic group mostly World War I-related but with a few outside that time as well, including a philatelic cover franked with No. 537 from U.S. Postal Agency Siberia to A.C. Roessler in N.J. with censor's handstamp, also War Tax rates, Liberty Loan covers and couple War Savings ephemera items, soldier's mail, Parcel Post package labels to soldiers, certificates of mailing, a metal Tax Paid bag tag, others, interesting group E. 300-400
- 1976 ☒ **World War II Mail.** Two binders of covers, first is an intact exhibit of World War II "V-Mail" (Victory Mail) which won a gold medal at a Calumet Stamp Club competition, second binder with range of WW II material including Lend-Lease, APO, Air Mail rates, others, all covers with descriptions and rate explanations, also includes U.S. APO guide from the War Cover Club, Very Fine group E. 200-300
- 1977 ☒ **International Concession Rates, 1908-1920's.** More than 75 covers to foreign destinations, tracing the rates that were negotiated between the United States and foreign countries below the 5c UPU rate, wonderful range of frankings and uses including mixed U.S.-foreign frankings on forwarded covers, highlights include early use of 2c rate to England with pair of 1c 1902 issue, several registered uses including one paid with 10c Parcel Post, U.S. Sea Post Censored, Shanghai Postal Agency registered marking (address obliterated), military uses, one sent by Byrd's expedition in Antarctica to New Zealand, Supplementary Mail use, many others, Very Fine, a fascinating collection worth careful review E. 2,000-3,000

- 1978 ☒ **Chicago World's Fair Covers.** Box containing more than 600 Chicago World's Fair covers, mostly 1c and 3c Century of Progress Issues Nos. 728, 729, 730a, 731a, containing everything from First Days to Last Days and in between, wide range of cachets, designs and frankings, a large number with other stamps including 12 or so No. C18 covers including one Oct. 7 Chicago First Day cover and two used from New York on Oct. 4 (First Day for New York is Oct. 2), also a stack of 1939 New York World's Fair covers, Fine-Very Fine, a nice group..... E. 500-750
- 1979 ☒ **Parcel Tags.** Nine parcel tags on album pages with descriptions and rate interpretations, franked with a wide and colorful array of stamps, several with the high-denomination Washington-Franklins often seen on such tags, including one with six No. 518, others with \$2.00 and \$5.00 Nos. 479 and 480, several with Documentary stamps paying WW I Parcel Post tax, typical flaws to be found, overall Fine E. 300-400
- 1980 ☒ **Florida Machine Cancel Covers.** 350 covers housed in individual sleeves, many with notes describing the machine cancels, the manufacturers thereof and the populations recorded, largely Washington Franklin issues, also some Postal Cards, entires and few other adhesive issues, Very Fine group most of which are ex Bomar and Billings E. 500-750
- 1981 ☒ **First Day Covers.** Eight, incl. Nos. 576 (block), 582, 590, 616, 617-619, 620-621, 655, 656 strip of three with Edison cachet, overall Fine-Very Fine E. 200-300
- 1982 ☒ **Post Card Accumulation.** Hundreds of post cards, mostly franked with 1c stamps such as 1902 Issue (300) and 1c Washington, wide range of themes and views, some faults, many Fine-Very Fine..... E. 400-500
- 1983 ☒ **Transoceanic Mails, Balance.** Ten covers both to and from the U.S., 1870's to 1902, foreign destinations or originations incl. England, Amsterdam, Italy, Tasmania, several with mixed frankings for either Postage Due or forwarding, mixed condition, generally Fine appearance E. 300-400
- 1984 ☒ **Inbound Covers from Australia and New Zealand.** Five from 1870's and 80's, incl. New South Wales 6p to Missouri thru San Francisco, Western Australia 6p to Mass. marked "Due 6" and with two U.S. 3c Postage Dues on back, three from Tasmania incl. one with 3c and two 1c U.S. Postage Dues on back, last is 1882 from New Zealand to Mass. marked "Paid All", mixed condition with one Tasmania stamp cut out, others opening tears and singe marks, still interesting group E. 200-300
- 1985 ☒ **Covers to Germany.** 12 covers, incl. two 3c Nesbitt entires and 3c Pink entire, last to Berlin with "Insufficiently Paid" handstamp, also eight 1870-88 Bank Note Issue, incl. one with pair of No. 147 and No. 145 tied by Shield fancy cancels from St. Louis to Hamburg; single No. 149 from St. Paul Minn. to Leipzig; pair of No. 146 and 150 from Philadelphia to Wollstein; pair of No. 205 used with strip of three of 1c on registered 2c entire to Dohren; pair of 5c No. 185 from Cincinnati to Munster, some flaws, overall appear Fine-Very Fine, interesting group..... E. 300-400
- 1986 ☒ **Steamboat/Steamship Covers.** Four stampless covers, incl. incoming 1884 cover to Maine with "Jamaica/Transit" two-line handstamp, cover from New York to Wareham Mass endorsed "*pr. Steamboat*", mixed condition with cover flaws E. 150-200
- 1987 ☒ **Cover Accumulation.** Eight cover flip albums and few loose, range of issues incl. some Pan-Americans with exposition cancels, some flight covers, Bank Note issues and few other earlier, some Postage Due, Postal Stationery, few other interesting, many Fine-Very Fine..... E. 500-750
- 1988 ☒ **Cover Balance.** 25 covers and one piece, incl. Nos. 24 and 26 in strips of four and pair on piece of railroad illustrated cover, No. 114 tied by blue Leominster stovepipe fancy cancel, pair of No. 179 on cover from New Orleans to Bordeaux, pair of No. 206 on cover with hand-colored Japanese mythical scene, No. 210 on multicolored all-over ad cover, No. 279B on multicolored Pianos and Organs ad cover, group of 1c and 10c Trans-Mississippi issue on illustrated covers, couple Pan-American issue covers, three with Blood's locals, others, few small flaws, overall Very Fine group, most with new P.F. certificate E. 1,000-1,500
- 1989 ☒ **Postal History Balance.** 128 covers in individual sleeves, including a few White correspondence Naval covers, stampless incoming ship covers due 5c, 6c or 10c, also 1861 and 1870 issues, later issues through Washington-Franklins, few Prexies, Back-of-Book, etc., Fine and eclectic group..... E. 300-400
- 1989A ☒ **Cover Balance.** Wonderful collection in three 3-ring binders, incl. some stampless such as Lancaster S.C. (1825), nice group of steamboat and waterway markings, No. 92 on cover, nice group of Bank Note covers, 6c, 8c, 10c and 15c Columbians on covers, some Postal Stationery incl. 3c cancelled by green Jacksonville Ala. circular datestamp, some advertising covers, one Spanish-American War patriotic, some Air Post incl. Nos. C1, C2 (4), C4 (3) and C6 (2), other interesting, some faults, many Fine-Very Fine E. 2,000-3,000
- 1990 ☒ **Cover Balance.** Eight items, incl. No. 65 on multicolored Patriotic, Nos. 68 and 63 on cover from New York to Cal., No. 285 on cover, No. 159 used with five singles of No. 156 on registered cover used in Indiana, few flaws, overall Fine-Very Fine E. 200-300
- 1991 ☒ **Postal History Eclectic Accumulation.** Box with binders containing dozens of covers, very diverse range of uses from stampless to early 20th Century, everything from Territorial to Canal Zone post card views, to registered, Air Post and catapult mail, mostly only an example or two of each theme, a grab bag but probably something for everyone in this balance E. 300-400

GENERAL FOREIGN STAMPS AND COVERS



- 1992 ★ **ARGENTINA, 1930, 20c-1.80p Zeppelin Ovpts. (C20-C29).** Bright colors, 1.80p natural gum crease, Fine-Very Fine set, high values with blue "A.P. Ferrari BS Aires" backstamps and signed in pencil(Photo Ex) 1,091.00
- 1993 **BECHUANALAND, 1887, £1 Lilac (21; SG 20).** Neat strike of "Kuruman Bechuanaland JY 26 88" circular datestamp, bright color, fresh and Fine, SG £750..... 1,300.00
- 1994 **BECHUANALAND, 1888, 4p on 4p Lilac (26; SG 25).** Pretty shade, unobtrusive cancel, Very Fine, SG £475 500.00
- 1995 **BOLIVIA, 1867, 5c Yellow Green, Thick Paper (1d).** Horizontal pair flanked by two singles, tied together by Potosi circular handstamps (piece of cover adhering to backs), large margins, deep rich color and impression, Very Fine, with 1985 Rendon certificate 1,200.00
- 1996 ☒ **BOLIVIA, 1870, 5c Black, Postal Fiscal (Yvert 1).** Horizontal pair, tied by "Lamar Franca" circular handstamp on blue folded cover originating in Sucre and carried to Cobija where it entered the mails to Valparaiso, Chile, receipt docketing with Jan. 18, 1872 origin date, Feb. 6 blue oval forwarding handstamp, Very Fine, with 1985 Rendon certificate..... E. 300-400
- 1997 ☒ **BOLIVIA, 1868-69, 5c, 50c Nine Stars, 10c Eleven Stars, Coat of Arms (10, 12, 16).** Three-color franking tied by "Cobija Jun. 30, 1868" double-circle datestamps on folded cover to Lima, Peru, horizontal file fold clear of stamps, Very Fine and attractive E. 150-200
- 1998 **BOLIVIA, 1917, 10c on 1c Blue, Ty. I (102).** Rich color, centered to left, faintly cancelled at bottom left, light creases, Fine appearance, scarce, signed Bloch.... 1,750.00

CANADA



- 1999 **1851, 3p Orange Vermilion, Laid (1; SG 1a).** Horizontal pair, large margins to full, neat strike of target cancel, some slight oxidation, otherwise Very Fine, SG £1,700 as singles, Scott Retail as singles 2,000.00
- 2000 ☒ **1851, 3p Orange Vermilion, Laid (1a; SG 1a).** Two singles, large margins to clear, tied by targets, red "Montreal L.C. JU 16, 1851" circular datestamp on blue folded letter to New York, red "Canada" in arc and "Paid" handstamps, vertical file fold does not affect stamps, Very Fine, scarce use of two 3p stamps to pay the 6p rate, ex Carrington E. 750-1,000
- 2001 **1852, 3p Red (4).** Three singles, large margins to full, neat target cancels, Very Fine, SG £540 (Photo Ex) 675.00
- 2002 **1852, 3p Red (4).** Vertical pair, large to huge margins incl. **trace of imprint at lower left**, radiant color, bold target cancels, Extremely Fine, SG £360 as singles, Scott Retail as singles 450.00
- 2003 **1852, 3p Red (4).** Horizontal pair, large margins to full incl. part of adjoining stamp at left, neat target cancels, Very Fine and choice, SG £360 as singles, Scott Retail as singles 450.00
- 2004 ☒ **1852, 3p Red, Medium Wove (4).** Large margins to clear, intense shade and impression, tied by target on **mourning** cover to Port Sarnia, neat "Peterboro JY 31 1857" origination circular datestamp, receiving backstamp, Very Fine E. 200-300
- 2005 ☒ **1852, 3p Red (4).** Three covers and one cover front, each with single tied by target, used from Gananoque (front only), St. Catherine's (thin wove paper), Toronto and Montreal, overall Fine-Very Fine E. 300-400



- 2006 **1852, 3p Red, Thin Oily Paper (4d var; SG 8 var).** Horizontal strip of five, large margins to clear, cancelled by targets, Very Fine, scarce large multiple, SG £1,000 as singles, Scott Retail as singles on normal paper 1,125.00
- 2007 ☒ **1852-55, 3p Red, Thin Paper (4d; SG 7).** Horizontal pair, large margins, tied by targets, "London U.C. OC 7 1854" circular datestamp on folded cover to Kingston, faint vertical file fold away from stamp, Very Fine, ex Dale E. 300-400
- 2008 ☒ **1859, 10c Brown (17b; SG 36).** Tied by target on cover to Akron O., also with "Akron O. 9 Sep." double-circle datestamp and "ADVERTISED" handstamp, with original enclosure which includes "*Glad that I skaddled from war. I live happy and free and I have my meals three times a day and a good bed to sleep. Money or not I will stay in Canada*", cover slightly reduced at right and minor wear, stamp with tiny tear and light corner crease, still Very Fine, a rare draft-dodger letter, typed transcript accompanies E. 500-750
- 2009 S **1859, 12½p Yellow Green, Plate Proof on India, Vertical "Specimen" Ovpt. in Carmine (Unitrade 18Pi).** Large margins, fresh and Very Fine, Unitrade value C\$ 275.00
- 2010 ★田 **1875, 15c Blue Gray (30b).** Block of four, original gum, bottom pair Mint N.H., rich color, fresh and Fine multiple, Scott Retail as singles 460.00
- 2011 ★ **1897, 10c Brown Red (45).** Original gum, barely hinged, wide margins, rich color, Very Fine and choice 625.00



2012



2013



2016



2014



2018



2015



2019



2020



2021



2022



2023EX



2024EX



2025



2027EX



2028EX

- 2012 ★★ **1897, 6c Jubilee (55; SG 129).** Mint N.H., deep rich color, wide margins, Very Fine..... 575.00
- 2013 ★田 **1898, 8c Jubilee (56; SG 130).** Block of four, original gum, lightly hinged, choice centering throughout, Extremely Fine, a choice block, Scott Retail as singles 480.00
- 2014 ★ **1897, 20c Jubilee (59; SG 133).** Horizontal pair, original gum, lightly hinged, bright color, Very Fine 550.00
- 2015 ★ **1897, \$1.00 Jubilee (61; SG 136).** Original gum, lightly hinged, bright color, Very Fine 1,000.00
- 2016 ★★ **1897, 5c Dark Blue on Bluish (70).** Mint N.H. "Ottawa-No.-1" top imprint and plate no. strip of three, intense color, fresh and Fine-Very Fine, Scott Retail as singles with no premium for the positions..... 1,125.00
- 2017 ★★ **1897-1902, 6c Brown, 7c Olive Yellow (71, 81; SG 147, 160).** 14 and seven respectively, incl. block of four of each, all Mint N.H. except 7c "tacky" original gum, Fine lot, Scott Retail as Mint N.H. singles *Not illustrated* 6,650.00
- 2018 ★田 **1897, 6c Brown (71).** Block of four, original gum, bottom pair Mint N.H., top pair small h.r., deep rich color, three Fine-Very Fine, the Mint N.H. bottom left stamp Extremely Fine, Scott Retail as singles 910.00
- 2019 ★★田 **1897, 8c Orange (72).** Mint N.H. block of four, vivid color on bright paper, bottom pair Very Fine, top pair Extremely Fine, Scott Retail as singles..... 2,500.00
- 2020 ★田 **1902, 7c Olive Yellow (81).** Block of four, bottom pair Mint N.H., top pair lightly hinged, vibrant color, Very Fine and choice, Scott Retail as singles 900.00
- 2021 ★★ **1903, 5c Blue on Blue (91).** Mint N.H., deep rich color, wide and balanced margins, Extremely Fine Gem, a superb stamp in every respect..... 550.00
- 2022 P **1908, ½c-20c Tercentenary, Die Proofs (96P-103P).** Each approximately 50 x 38mm card with die no. at bottom, affixed to page with "Engraved and Printed by American Bank Note Company" label, page with some staining and flaws, still Fine-Very Fine, unusual..... E. 200-300
- 2023 ★ **1908, ½c-20c Tercentenary (96-103; SG 188-195).** Complete set, 5c and 15c Mint N.H. and close on one side (5c also tiny tacky speck on gum), Fine, wide margins on other values which are Very Fine-Extremely Fine, the better 7c and 10c values particularly nice(Photo Ex) 1,401.00
- 2024 ★★ **1911-25, 1c-50c Admirals (104-120; SG 196/254).** Set less the \$1.00 value, 1c Green in a pair, mostly Mint N.H. with a couple lightly hinged, nice centering and margins, virtually all Very Fine with several Extremely Fine(Photo Ex) 2,215.00
- 2025 ★★ **1925, 20c Olive Green (119).** Mint N.H. "F.D.-Ottawa-No.-A 9" top imprint and plate no. strip of three, hinged in selvaige only, Fine-Very Fine, Scott Retail as singles with no premium for the positions 750.00

- 2026 ★★田 **1925, \$1.00 Orange, Dry Printing, Pyramid Guide (122; Unitrade 122iii).** Mint N.H. block of four with Pyramid Guide selvaige at left, brilliant color, wide margins, Very Fine-Extremely Fine, a scarce position piece, Scott does not list this selvaige variety, Unitrade value for Pyramid Guide block of four with 200% premium for Mint N.H..... C\$ 5,250.00



2026

- 2027 ★★ **1928-29, 1c-\$1.00 Scroll Issue (149-159).** Mint N.H. set, fresh colors, small gum skip on \$1.00, 20c and 50c Fine, others Very Fine.....(Photo Ex) 1,463.00
- 2028 ★★ **1930-31, 1c-\$1.00 Geo. V, Views (162-177).** Mint N.H. set, 4c in a horizontal pair, fresh and Fine-Very Fine, the majority in the latter category.....(Photo Ex) 1,136.00

CAPE OF GOOD HOPE



- 2029 **Triangles Balance.** Three items, incl. pairs of Nos. 2 and 4 and single of No. 12, large margins to clear, Fine-Very Fine, SG £705 *Not illustrated* 660.00
- 2030 **1855, 1p Dull Red (3a; SG 5b).** Pair, large margins, brilliant color, neat cancel, Very Fine and choice, SG £500 600.00
- 2031  **1855, 4p Blue (4; SG 6a).** Large margins, tied by unobtrusive strike of triangular grid cancel on folded letter **to London, England**, red "Cape Town AP 24, 1856" oval backstamp, green "Holthead Ship Letter" boxed backstamp, manuscript "8" due marking, horizontal file fold and some minor erosion in address, the stamp is Very Fine E. 200-300
- 2032 **1863-64, 1p Dark Carmine (12; SG 18).** Pair, large to huge margins, intense color, neat cancel, Very Fine and choice, SG £450 540.00
- 2033 **1863, 1sh Emerald (15; SG 21).** Large margins to full, rich color, unobtrusive cancel, Very Fine and choice, SG £475 540.00

CHILE



- 2034 ☒ **MEJILLS.** Mejillones blue dotted oval with manuscript “**franca E.Y.**” on Jun. 23, 1866 blue folded letter to Pisagua, small erosion spot along top fold, otherwise Very Fine..... E. 200-300
- 2035 ☒ **1853, 5c Brown Red (1).** Three singles, full margins to clear, intense color, tied by four-ring targets and by “SANTIAGO” straightline handstamp on folded cover to Valparaiso, manuscript “10c” at upper right, faint horizontal file fold well away from stamps, Very Fine, attractive franking..... E. 300-400
- 2036 ☒ **1853, 5c Brown Red (1).** Large margins to barely touched at top, tied by four-ring target, red “Valparaiso 10 ENERO 54” circular datestamp on blue folded letter to Santiago, fresh and Very Fine..... E. 200-300
- 2037 ☒ **1853, 5c Brown Red (1).** Two covers each with single tied by four-ring target cancel, one margins to clear and with “SANTIAGO” straightline handstamp, other margins to clear with red Santiago circular datestamp, Very Fine.....**(Photo Ex)** E. 400-500
- 2038 ☒ **1853, 10c Deep Bright Blue (2).** Three singles, two with large margin all around, left stamp large margins top and bottom and just in at sides, rich color, tied by four-ring targets, red “Santiago 18 JULIO 54” circular datestamp on blue folded cover to Valparaiso, light file folds well away from stamps, Very Fine..... E. 500-750
- 2039 ☒ **1853, 10c Deep Bright Blue (2).** Horizontal pair, large margins to just in at lower right, intense shade, tied by red four-ring targets, matching “COPIAPO” straightline handstamp on folded letter to Cordoba, some splitting along bottom fold, minor cover soiling, small scissors-cut at bottom between stamps, Very Fine..... E. 400-500
- 2040 ☒ **1853, 10c Deep Bright Blue, Horizontal Bisect (2c).** Top half, tied by four-ring target, “Copiapo 24 SBRE 54” circular datestamp on folded cover to Santiago, light horizontal file fold well away from bisect, Very Fine, dealer’s handstamp at lower right. E. 300-400



- 2041 ☒ **1854, 5c Cinnamon, Desmadryl (Santiago) Printing (3 var).** Horizontal strip of three, large margins to just in at bottom left incl. **sheet margin** at right, tied by four-ring targets, "Serena 21 SBRE 58" circular datestamp on light pink folded cover to Valparaiso, Very Fine, an attractive cover..... E. 300-400
- 2042 ☒ **1854, 5c Pale Red Brown, Desmadryl (Santiago) Printing (3).** Eight on folded letters or folded covers, mostly full margins to clear, incl. four used from Santiago to Valparaiso, three from Valparaiso to Santiago, last used from Santiago to Islay, some slight cover wear, one stamp with tear, Fine-Very Fine group.....**(Photo Ex)** E. 750-1,000
- 2043 ☒ **1854, 5c Burnt Sienna, Gillet (Santiago) Printing (4).** Four large margins, tied by four-ring target, red "Santiago 30 MARZO 55" circular datestamp on blue folded cover to Copiapo, faint horizontal file fold well clear of stamp, Very Fine..... E. 300-400
- 2044 ☒ **1854, 5c Dull Chocolate, Gillet (Santiago) Printing (4a).** Large margins to just in at lower left, tied by four-ring target on blue folded cover to Valparaiso, light vertical file fold well away from stamp, Fine, also accompanied by second cover bearing No. 4 used from Chanazcillo to Valparaiso**(Photo Ex)** E. 1,000-1,500
- 2045 ☒ **1854, 10c Light Dull Blue, Desmadryl (Santiago) Printing (6).** Three covers, incl. one bearing full stamp and diagonal bisect, one with vertical pair, last with single, overall fresh and Fine-Very Fine group.....**(Photo Ex)** E. 1,000-1,500
- 2046 ☒ **1854, 5c Pale Brown, Gillet (Santiago) Lithographed Printing (7).** Large and even margins, deep rich color, tied by four-ring target cancel, red "Santiago 14 AGT 54" circular datestamp on blue folded letter to Tunquen, light horizontal file fold well away from stamp, fresh and Very Fine E. 1,000-1,500
- 2047 ☒ **1854, 5c Pale Brown, Gillet (Santiago) Lithographed Printing (7).** Large margins to clear, tied by four-ring target, red "Valparaiso 2 ABRIL 57" circular datestamp on cover to Concepcion, blue company handstamp at lower left, stamp with faint natural paper wrinkle, Very Fine, ex Gibson..... E. 300-400
- 2048 ☒ **1854, 5c Pale Brown, Gillet (Santiago) Lithographed Printing (7).** Full margins to clear, pale shade, cancelled by four-ring target, "Concepcion 29 AGTO 54" circular datestamp on blue folded letter to Santiago, Fine, a pretty cover..... E. 300-400



2049



2050



2051



2052



2053



2054

- 2049 (★) 1855, 5c Brown Red on Bluish, Perkins Bacon & Co. (London) Printing (8). Block of eight, unused (no gum), large margins to clear, nicely blued paper and with clear watermark in sheet margin at right, Very Fine and choice, an attractive multiple, Scott Retail as singles 1,760.00
- 2050 1858, 5c Rose Red, Gillet (Santiago) Printing (9). Horizontal strip of four, large margins to just in at upper left and upper right, tied by grids, red "Valparaiso Chile 27 MAR 64" double-circle datestamp on folded letter to Santiago, docketed at upper left, left stamp tiny nick at top, Very Fine and attractive strip used on cover E. 300-400
- 2051 1858, 10c Deep Blue, Gillet (Santiago) Printing (10a). Horizontal pair and single, margins to just in, tied by four-ring target cancels, "Caldera 4 FEBRO" circular datestamp on blue folded letter to Valparaiso, minor age spotting, Fine E. 200-300
- 2052 1858, 10c Deep Blue, Gillet (Santiago) Printing (10a). Horizontal strip of five, large margins to just in at bottom right of right stamp, tied by handstamp, red "Valparaiso 3 JULIO 60" circular datestamp on folded letter to Coquimbo, small scoring line at bottom of two stamps, yeardate strengthened, otherwise Very Fine and attractive franking..... E. 400-500
- 2053 1862-65, 1c Lemon Yellow, London Printing (11). Block of eight, original gum, h.r., large margins to barely touched at bottom right corner, brilliant color, Very Fine and choice, an attractive multiple, Scott Retail as singles 540.00
- 2054 1862, 20c Green, London Printing (13). Large margins to full, deep rich color, tied by targets, red "Valparaiso 16 Febro." circular datestamp on folded cover to Lima, light vertical file fold well away from stamp, Very Fine..... E. 200-300



2055

- 2055 ✉ **1862-65, 1c Lemon Yellow, London Printing, 2c Black (11, 16).** Two 2c, tied by neat strikes of "Cancelled" in grid handstamps, red "Santiago 9 Jul. 1867" double-circle date-stamp on folded letter to Valparaiso, light horizontal file fold well clear of stamps, Very Fine, attractive and scarce mixed-issue franking..... E. 1,500-2,000



2056EX

- 2056 ★ **1927, 40c-2p Air Post (C1-C5).** Rich colors, Fine-Very Fine, scarce set in unused condition as the remainders were destroyed by fire by the Chilean government.....(Photo Ex) 2,000.00



- 2057 ☒ **CRETE (British Administration), 1898, 20pa Violet (1; SG B1).** Large to huge margins, tied by bold straightline Heraklion handstamp on European-size cover, vertical file fold far from stamp, Very Fine, signed H. Bloch, this postal administration was in service for just over a year E. 500-750
- 2058 ★ **CUBA, 1914-15, 1c-\$1.00 Maps, Imperforate (253 var.-262 var.).** Horizontal pairs, slightly glazed original gum and couple really trivial flaws, still Very Fine-Extremely Fine, scarce.....(Photo Ex) 1,500.00
- 2059 ★ **ESTONIA, 1923, 10m-45m Air Post (C4-C8).** Tropicalized original gum, large margins, bright colors, Very Fine.....(Photo Ex) 860.00

FRANCE

- 2060 ☒ **1853-60, 25c Blue on Bluish (17; Yvert 15).** Two singles, large margins, tied by small numerals lozenges on blue folded invoice, neat "Carcassonne 13 Juin 54" double-circle datestamp, blue boxed merchant's handstamp cachet, Extremely Fine E. 200-300
- 2061 ☒ **1863-70, 4c Gray (31; Yvert 27).** Two singles and horizontal strip of four, used with 1c Bronze Green, tied by "Besancon Oct. 13, 1874" double-circle datestamp and "456" lozenge on folded letter, Fine, scarce franking, with 1976 A. Diena certificate E. 300-400
- 2062 **1863-70, 10c Bistre on Yellowish, Diagonal Half Used as 5c (32c; Yvert 28B var.).** Used with 20c Dull Blue on Bluish (57) and tied by "4013" lozenge, "Trelon 10 Sept. 1871" double circle datestamp on cover front only to Paris, Very Fine and scarce, especially as a mixed issue use, Yvert e4,200 as full cover, Scott Retail as full cover \$3,750.00 E. 400-500



- 2063 ☒ **1863-70, 80c Carmine on Yellowish (36a; Yvert 32a).** Horizontal block of eight, choice centering, tied by six-point star of dots lozenges on oversize linen-lined cover to **Mauritius**, red "Paris 1 Oct. 1863" double-circle datestamp, small red boxed "PD" handstamp, printed address and "VOIE DE SUEZ" routing instructions, small erosion in address area (linen lining shows through), Very Fine appearance, scarce use, with 1976 A. Diena certificate..... E. 750-1,000
- 2064 **1870-71, 1c-80c Ceres, Bordeaux Issue (38-48; Yvert 39/49).** Large to enormous margins, fresh colors, variety of cancels, Very Fine-Extremely Fine lot, beautiful quality, Yvert e2,470(Photo Ex) 2,053.00
- 2065 ★田 **1870-71, 1c Olive Green on Pale Blue, Report II (38; Yvert 39B).** Block of four, ample to huge margins incl. bottom sheet margin, original gum, top pair minor h.r., bottom pair Mint N.H., fresh, incredibly deep color, Very Fine and choice, signed Brun, Yvert e580, Scott Retail as four singles 640.00
- 2066 ★田 **1870-71, 1c Olive Green on Pale Blue, Report I (38; Yvert 39A).** Horizontal block of six, Positions 1-3/6-8, clear to large margins, original gum, attractive color, Fine-Very Fine, Yvert e850 as two singles and block of four, Scott Retail as six singles 960.00
- 2067 **1870-71, 1c Olive Green on Pale Blue, Report III (38; Yvert 39C).** Horizontal strip of five, clear to huge margins, choice color, bold "2610" lozenge cancels, Fine-Very Fine, quite attractive, signed Brun, Yvert e600 as five used singles, Scott Retail as five used singles..... 575.00
- 2068 **1870-71, 2c Red Brown, Report II (39; Yvert 40B).** Horizontal strip of five, large margins all around, used with 15c Bistre on Yellowish (57) and tied on piece by "41" lozenge cancels, fresh color, Very Fine, scarce, with 2000 Calves certificate, Scott Retail as five used singles, Yvert e1,500 as five used singles 1,250.00
- 2069 **1870-71, 2c Chocolate on Yellowish, Report I (39c; Yvert 40Aa).** Margins all around, excellent color, light strike of 1871 circular datestamp, Very Fine, scarce shade, Yvert e1,100..... 725.00



2070

- 2070 ☒ **1870-71, 5c Yellow Green on Greenish, Report II (41; Yvert 42B).** Horizontal strip of five, Positions 6-10, ample to huge margins, faint crease, tied by "1642" (?) lozenges, "Fontenay Sept. 8, 1871" double-circle datestamp on cover to Vendee, Very Fine appearance, scarce use E. 300-400



2071

- 2071 ☒ **1870-71, 5c Yellow Green on Greenish, Report II (41; Yvert 42B).** Vertical strip of four, gorgeous color, ample to large margins, tied by bold "1307" lozenges and by "Dijon Apl. 18, 1871" double-circle datestamp on blue folded letter, Very Fine, a beautiful cover..... E. 300-400



- 2072 ☒ **1870-71, 5c Yellow Green on Greenish, Report II (41; Yvert 42B).** Singles on two covers, margins all around, each with additional franking, one with vertical pair of 10c 1863-70 Issue, other with 20c 1870-73 Issue, both tied by "2818" lozenge and with Perpignan double-circle datestamps, neat blue merchant's handstamp, Fine-Very Fine, attractive and scarce mixed issues covers **(Photo Ex)** E. 300-400
- 2073 **1870-71, 20c Blue on Bluish, Ty. I, Report I (43; Yvert 44A).** Large to huge margins, beautiful color, light numeral lozenge cancel, Extremely Fine, Yvert e700 575.00
- 2074 **1870-71, 20c Blue on Bluish, Ty. I, Report II (43; Yvert 44B).** Horizontal pair, large margins to clear, lovely color, light strike of "3543" lozenge cancel of St. Chely-d' Apcher, Fine-Very Fine, scarce multiple, signed Calves and E. Diena with the latter's 1990 certificate, Yvert e1,600 as two used singles, Scott Retail as two used singles 1,150.00
- 2075 ☒ **1870-71, 20c Blue on Bluish, Ty. I, Report II (43; Yvert 44B).** Position 4, three large margins, ample at bottom, tied by "772" lozenge, indistinct strike of 17 Feb. 1871 double-circle datestamp on blue folded letter, Very Fine, with 1978 E. Diena certificate, Yvert e915 900.00
- 2076 ★ **1870-71, 40c Orange on Yellowish (47; Yvert 48).** Original gum, large to huge margins, vivid color, Extremely Fine, lovely single, Yvert e480 475.00
- 2077 ★ **1870-71, 40c Orange on Yellowish (47; Yvert 48).** Position 10, original gum, large margins, interesting shade which closely resembles Yellow Orange, fresh and Extremely Fine, with 1970 R.P.S. certificate, Yvert e480 475.00
- 2078 ☒ **1870-71, 80c Rose on Pinkish (48; Yvert 49).** Large to huge margins, **used with 40c 1863-70 and 15c 1870-73,** tied by lozenge cancels on registered cover from Elbeuf to Saint Fargeau, blue merchant's handstamp, red registry handstamp, Very Fine, a rare three-color mixed franking use, signed A. Diena and with his 1974 certificate E. 500-750



2079EX



2080



2083EX



2082EX



2081



2084EX



2085



2086

- 2079 ★ 1936, 85c-50fr Plane Over Paris (C8-C14; Yvert PA8-PA14). Bright colors, each with single hinge mark, fresh and Very Fine set, Yvert e1,270.....(Photo Ex) 976.75
- 2080 ★ 1936, 50fr Air Post (C15; Yvert PA 15). Lightly hinged, rich color, Very Fine and choice, Yvert e1,500 575.00
- 2081 ☒ GERMAN STATES (THURN & TAXIS), 1817, Late "Cito" Letter. Manuscript "Cito" (haste) endorsement and registry number on folded letter with "R.3. Feughtwang/27 Nov. 1817" two-line Thurn & Taxis datestamp, Very Fine, unusual late use of "Cito"..... E. 150-200
- 2082 ★ GERMANY, 1933, Nothilfe Souvenir Sheet (B58). Lightly hinged, few perf separations where folded vertically at center, otherwise Fine, also incl. Switzerland No. B80a Mint N.H. (Photo Ex) 1,540.00
- 2083 ★ GERMANY, 1930-31, 1m-4m South America and Polar Flights, Air Post (C38-C42). Lightly hinged except No. C41 small gum disturbance, bright colors, Fine-Very Fine..... (Photo Ex) 1,150.00
- 2084 ★ GERMANY, 1933, 1m-4m Chicago Flight (C43-C45). Lightly hinged, bright colors, Fine-Very Fine..... (Photo Ex) 900.00
- 2085 GILBERT & ELLICE ISLANDS, 1924, £1 Geo. V (26; SG 24). Rich color, tied by large double-circle datestamp on small piece, better centering than normally seen, Extremely Fine, SG £1,400 1,500.00
- 2086 GILBERT & ELLICE ISLANDS, 1924, 10s Geo. V (31; SG 35). Choice centering, rich color, tied by double-circle datestamp on small piece, Extremely Fine, SG £375..... 375.00
- 2087 GILBERT & ELLICE ISLANDS, Balance. 48 mostly used items, incl. Nos. 1-7 each tied on piece, set of Pandanus issue on cover, J1-J8, mostly Fine-Very Fine, interesting group Not illustrated E. 200-300



2088EX



2090



2092



2093



2095EX



2095A



2094



2097



2098



2096



2099



2100



2101



2102

GREAT BRITAIN

- 2088 ☒ **PENNY POST PAYD.** Three covers, each with different lettering inside triangle, first “T/SA”, clear strike of handstamp on folded letter datelined “*Ealing May 5, 1737*” to London, “1” rate, second “W/SAT”, on back of folded cover, partial strike of “SE/7” bishop’s marking, some soiling, last “W/TH”, on folded letter datelined “*Ealing May 5, 1737*” to London, “1” rate, Very Fine trio **(Photo Ex)** E. 300-400
- 2089 ☒ **PENNY POST PAID.** Four folded covers, incl. two with “PAYD” (1686 and unknown) and two with “PAID” (1774 and 1775), Very Fine strikes *Not illustrated* E. 300-400
- 2090 ☒ **London “Dockwra” Handstamp, ca. 1780’s.** “Penny Post Paid/W/MO” (Westminster depot, Monday) government-type triangular handstamp and small circular “1/O’Clock T” datestamp on back of folded cover to Chamery Lane, mostly clear strikes, Very Fine, this version of the famous “Dockwra” handstamp was used from 1752 to 1794, the original “Dockwra” is one of the first handstamps in the world to denote prepayment of postage at a uniform fee E. 150-200
- 2091 **Free Franks.** Approximately 61 cover fronts only, used from 1797-1840, each with manuscript identifying the sender, incl. 1st Baron Delaval, 2nd Earl Enniskillen, 7th Earl of Sandwich, attached to blue pages, interesting group *Not illustrated* E. 100-150
- 2092 ☒ **2 FE 7 1840 SE.** Clear strike of rate handstamp with integrated date on folded cover to Edinburgh, light vertical file fold well clear of marking, Very Fine, scarce and unusual marking E. 300-400
- 2093 **1840, 1p Black (1; SG 2).** Plate 3, G-C, large margins to full, sharp impression, neat red Maltese Cross cancel, Extremely Fine, SG £375 350.00
- 2094 **1840, 1p Black (1; SG 2).** Plate 5, IC-ID, large margins to clear, intense shade and impression, neat strikes of red MC cancels, Very Fine, SG £550 as singles, Scott Retail as singles 650.00
- 2095 ☒ **1840, 1p Black (1; SG 2).** Three, each on folded letter or folded cover, incl. one from Plate 7 tied by red MC, matching “Prescot DE 2, 1840” circular datestamp to Preston; another cut in and used in 1841 to Castle Douglas; last is Plate 8 cancelled by black MC on part of folded cover with “Durham FE 17 1841” backstamp, generally faulty but first is Fine and attractive.. **(Photo Ex)** E. 300-400
- 2095A ☒ **1849, 1p Black, Mulready Letter Sheet (U3).** Cancelled by red MC, “Kirkdal (?), Liverpool” two-line handstamp and light red circular datestamp, addressed to Liverpool, framed with ALS by William Mulready datelined “*Kensington Jan. 13, 1821*”, also with reproduction of drawing of Mulready, some faults incl. lettersheet with creases, still an interesting collateral item E. 200-300
- 2096 **1847, 1sh Green (5; SG 54).** Large to huge margins incl. part of adjoining stamp at top and right, cancelled by bold numeral in grid cancels and also with part of Auckland transit at bottom, Extremely Fine, SG £850 850.00
- 2097 ☒ **1847, 1sh Green (5; SG 54).** Margins to just in at bottom, bright color, tied by handstamp and also by red “34” credit handstamp on blue folded cover to Philadelphia, red “Boston Ms. Ship Jul. 12” circular datestamp, faint file folds well away from stamp, Very Fine, SG £1,100 1,100.00
- 2098 ☒ **1847, 1sh Deep Green (5b; SG 56).** Large to huge margins incl. part of adjoining stamp at top, tied by handstamp and also by red “Paid” arc on blue 1853 folded cover to New York, red “5 Cents” handstamp, red “Apr. 15, 1853” origination and green Liverpool backstamps, slight splitting along vertical file fold well away from stamp, Very Fine example of this shade used on cover, SG £900 as used 1,200.00
- 2099 ☒ **1848, 10p Red Brown (6, SG 57).** Large margins to clear, tied by bold strike of “16” in grid cancel, red “JY 21, 1851” backstamp on cover to **Paris, France**, receiving backstamp, red “PD” in oval handstamp, some slight soiling, still Very Fine, scarce used on cover, SG £2,200 as on cover 2,500.00
- 2100 ☒ **1864, 1p Rose Red (33).** Tied by “Ryde OC 28, 1869” circular datestamp on cover with **Alice in Wonderland hand-drawn design depicting the white rabbit blowing on a trumpet**, to Brighton, receiving backstamp, slight edgewear, Very Fine and desirable design, ex Shaida and Grunin, with 2010 P.F. certificate E. 500-750
- 2101 ☒ **1865, 1sh Green (48; SG 101).** Horizontal pair, **used with 1p Rose Red (33; SG 43)**, tied by “466” in barred ovals, “Liverpool 10 JU 73” circular datestamps on part-printed folded letter to **Vera Cruz, Mexico**, neat “2” reales due marking, fresh and Very Fine, scarce use .. E. 200-300
- 2102 ☒ **1865, 1sh Green (48; SG 101).** Used with pair of 1p Red (33) and single 4p Vermilion (43), tied by “700” in barred oval handstamp, red oval “PD” and “Sheffield SP 27, 67” circular datestamp tie the 1p pair, on folded letter to **St. Petersburg, Russia**, “Franco” boxed handstamp and blue “Aus England Per Aachen/Franco” double circle transit handstamp, London transit on back, file fold away from stamps, 1sh stamp tiny nick bottom right corner, Fine and colorful franking, with 2010 P.F. certificate E. 300-400



- 2103 **1882, £5 Orange (93; SG 137).** Radiant color, neat strike of “Manchester Accounts 1 May 1893” double-circle datestamp, two sealed pinholes, otherwise Very Fine, SG £4,500 5,000.00
- 2104 **1884, 10sh Ultramarine (109; SG 183).** Radiant color, wide margins, neat strike of 29 March 1889 registry oval datestamp, Extremely Fine, a beautiful stamp, SG £475 500.00
- 2105 **1912, 10sh Ultramarine (141a; SG 319).** Rich color on bright paper, neat strike of circular datestamp, fresh and Very Fine, SG £750..... 575.00
- 2106 **1913, £1 Green, Seahorse (176; SG 403).** Detailed impression, wide and balanced margins, light strike of circular datestamp, fresh and Extremely Fine, SG £1,250..... 1,550.00
- 2107 **1919, 10sh Blue (181; SG 417).** Block of twelve, light strikes of large registry oval cancel, few flaws incl. couple perf separations and some creasing, otherwise Very Fine, scarce large used multiple, SG £1,920 as singles, Scott Retail as singles..... 2,160.00
- 2108 **1929, £1 Black, Postal Congress (209; SG 438).** Choice centering, unobtrusive cancel, Extremely Fine, SG £550..... 625.00



- 2109 ★ **HONDURAS, 1925, 5c-1p Air Post (C1-C2, C4, C6-C11, C13).** Nos. C6 and C9 unused (no gum), others h.r., few flaws incl. No. C2 scuff, otherwise Fine-Very Fine, few signed or with Sanabria backstamps (Photo Ex) 2,512.50
- 2110 ★ **HONDURAS, 1925, 10c Dark Blue Airpost (C5).** Rich color, small toned spot on back just shows thru at bottom, still Very Fine, scarce, only 30 are believed to exist, Sanabria and blue backstamp 1,100.00
- 2111 P **HONDURAS, 1947, 8c Franklin D. Roosevelt, Large Die Proof, Trial Color Proof (C163P1, C163TCP1).** Trial color in red, both 76 x 50mm die sunk on 114 x 91mm cards with full die sinkage and signed "given to me by Thomas Morris" at bottom, Extremely Fine (Photo Ex) E. 200-300
- 2112 ★ **ICELAND, 1933, 1k-10k Italian Flying Armada Overprints (C12-C14).** Lightly hinged, rich colors, Very Fine set (Photo Ex) 2,250.00

INDIA



2113

- 2113 ☒ **1816, King's Post Handstamp on British Packet Letter to Bengal.** "India Packet letter, London, 17 Sep 1816 G.P.O." crown-circle datestamp on folded letter to Patna, Bengal, appropriate transits incl. King's Post framed datestamp with integral rate in manuscript on back, opening tear thru marking, otherwise Very Fine and scarce E. 300-400



2114

- 2114 ☒ **1834.** Folded letter datelined "Sydney N.S.W. 26 May 1834" and addressed to London, England, back of cover with "Dover, India Letter" boxed handstamp and also with "India Soldier's 3 London" handstamp, endorsed "Per Enchantress ship" at upper right, also with "Post Paid Ship Letter" oval datestamp, red "hot cross bun" inspector's mark, intact red wax seal (some crackling) showing impression of 1826 coin, some wear, still Very Fine, very unusual, scarce, apparently undercharged E. 500-750



- 2115 ☒ **1854, 4a Red & Blue (6).** Two cut-to-shape singles lightly tied by "C" over "I" in diamond of dots on small folded letter to Marseilles, red French Suez transit, red crescent "INDIA PAID", "10" decimes due, Fine and scarce..... E. 300-400
- 2116 ☒ **Soruth, 1868, 1a Black, Blue Laid Paper (8; SG 11).** Vertical pair, huge margins to clear, tied by 19mm circles of dots (RL Ty. 1e) on back of native cover, reduced at sides, Very Fine, scarce and attractive, with 1995 B.P.A. certificate E. 200-300
- 2117 ☒ **1897, Tirah Expedition.** ½a entire with clear strike of "F.P.O. II No. 27AS 13.9.97" double-circle datestamp and used to Jullundur, receiving backstamp, few small edge tears at top, still Very Fine, rare as none are reported from this field post office, according to Wikipedia, the Afridi tribe, which was receiving a subsidy from the government of British India for the safeguarding of the Khyber Pass, rose up and captured all the posts in the Khyber held by their own countrymen, and attacked the forts on the Samana Range near the city of Peshawar, the British mounted the expedition in October and full capitulation was not achieved until after the winter snows had cleared E. 500-750
- 2118 ☒ **1897, Tirah Expedition.** 2a6p entire cancelled by neat strike of "Field P.O. No. 13, 20 Dec. 97" circular datestamp and addressed to Guildford, Surrey, England, receiving backstamp of Jan. 7, 1898, some slight edgewear, Very Fine, according to Wikipedia, the Afridi tribe, which was receiving a subsidy from the government of British India for the safeguarding of the Khyber Pass, rose up and captured all the posts in the Khyber held by their own countrymen, and attacked the forts on the Samana Range near the city of Peshawar, the British mounted the expedition in October and full capitulation was not achieved until after the winter snows had cleared, a 1960 article in *The Philatelist* stated that no covers are known from Field Post Offices 10, 13 and 35, this may be unique E. 400-500
- 2119 ☒ **1898, Swat Valley Column.** ½a entire with bold strike of "F.P.O.I No. 4A 21 JU 98" double-circle datestamp and addressed to Bombay, receiving backstamp, fresh and Very Fine, scarce..... E. 300-400
- 2120 ☒ **Bundi, 1915, 2a Emerald (18; SG 66).** Large margins showing colored lines and roulettes on all sides, tied by neat strike of Bundi circular datestamp on back of native home made cover with some wear incl. filing hole well away from stamp, Very Fine and attractive use paying the registered rate, with 1995 B.P.A. certificate E. 200-300



- 2121 **ISRAEL, 1948, 3m-1,000 First Coins (1-9).** Complete set of tab singles, incl. 3m, 5m and 10m rouletted, CTO Tel Aviv, 1,000m short tab, Fine-Very Fine(Photo Ex) E. 400-500
- 2122 ★ **ITALY, 1934, 10l Blue & Black, "Servizio Di Stato" (CO2).** Lightly hinged, bright colors, fresh and Very Fine 825.00
- 2123 ★ **JAPAN, 1919, 1½s and 3s First Air Post (C1-C2).** H.r., bright colors, Fine, signed in pencil (Photo Ex) 710.00
- 2124 ★ **JAPAN, 1929-34, Communications Day Souvenir Sheet (C8).** H.r. not on stamps, bright colors, thin spot at bottom left, Very Fine appearance Not illustrated 1,250.00
- 2125 ★ **NEW CALEDONIA, 1932, 40c-50c Paris-Noumea Flight Issue (180-181).** Rich colors, 50c natural gum crease at bottom, Fine set 950.00
- 2126 田 **NICARAGUA, 1945 Issue, Specimen Ovpts. (691S-694S, C266S-C271S).** Bound book from the Philadelphia office of the Security Banknote Co. dated Apr. 19, 1946, containing sheets of 25 of the Republic of Nicaragua issue of 1945 including Air Post, each stamp with single hole punch and red "Specimen" ovpt., interleaving between each sheet, letter in front states in part to "keep in the office to show prospective customers", Very Fine and undoubtedly rare.. Not illustrated E. 300-400
- 2127 **ORANGE RIVER COLONY, 1903, 4p Olive Green & Carmine, "IOSTAGE" (66a; SG 144a).** First state of the variety, bright colors, choice centering, cancelled at top which leaves the variety clearly visible, fresh and Extremely Fine, scarce, ex Allen, with 1992 B.P.A. certificate, SG £450 .. 500.00
- 2128 **ORANGE RIVER COLONY, 1900, 1p on 1p Violet, "I" and Period After "R" Omitted (45, 45b; SG 102, 102g).** Vertical pair, bottom stamp the variety which also shows "V" and "R" close together (second stage of the variety), neat Bloemfontein circular datestamps, Very Fine, ex Allen, with 1992 B.P.A. certificate, SG £250 for the variety E. 200-300



- 2129 ☒ **PERU, 1863, 1p Brown (13).** Full to large margins, tied by light strike of circular date-stamp on 1864 folded letter from Tacna to Cochabamba, tiny gum toning in bottom margin, some wear along center file fold, Fine, rare on cover..... E. 500-750
- 2130 ★ **PERU, 1921-36 Issue Errors.** Six, incl. Nos. 222a (two, one original gum with thin, other used with slight crease), 252a (no gum), C1a (two, one original gum, other used with Sanabria backstamp, "as is"), and C15a, Fine-Very Fine or similar appearance, Scott Retail excluding used No. C1a..... 1,771.00
- 2131 ★田 **PERU, 1925, 2c on 20c Blue, Double Ovpt., One Inverted (252b).** Block of four, original gum, lightly hinged, Very Fine, each stamp has expert's small backstamp 200.00

PHILIPPINES



- 2132 ☒ **1871, 5c Blue, 20c Brown (39, 41).** Cancelled by light strike of parrilla handstamp, indistinct Manila double-circle datestamp on 1876 cover to **Seville, Spain**, endorsed "Via de Suez" at upper left, receiving backstamp of May 2, 1871, cover and 20c with few stains, otherwise Very Fine, scarce and attractive single-weight use to Spain via Suez, with 2007 A.P.S. certificate E. 1,500-2,000



2133

- 2133 ☒ **1874, 62c Rose (50).** Tied by light strike of parrilla handstamp on folded letter datelined "Manille 16 Mai 1876" and addressed to **Reims, France**, endorsed "Via Brindisi" at upper left, red Singapore and "Poss. Ang. V Brind. 2 Jul 76" double-circle datestamp (French railroad cancel applied at Modane for British packet mail thru Brindisi), receiving backstamp, horizontal file fold well away from stamp

VERY FINE. THIS IS THE EARLIEST EXAMPLE OF MAIL WITH A PHILIPPINES STAMP SENT TO A NON-SPANISH OVERSEAS DESTINATION.

In 1870 the Franco-Prussian War closed the port of Marseilles, the usual route of Philippines mail to Europe. After the war some mail continued to be sent via Brindisi, usually by British P & O packet via Singapore and Suez. E. 1,500-2,000



- 2134 ☒ **1882, 12-4/8c Bright Rose (82).** tied by light strike of blue "Correos Manila 29.10.86" double-circle datestamp on cover to **Ronda, Spain**, second strike on back, fresh and Very Fine E. 300-400
- 2135 ☒ **1892, 5c Green (153).** Used with two 2c Gray Brown (148) and also ½c Dull Blue, 1m Ultramarine and 5m Deep Blue Green, Newspapers (P8 pair, P12, P20), tied by "Correos Manila 4 Ene. 97" double-circle datestamp on cover to **Hamburg, Germany**, purple "Via Marsella" and "Alemania" handstamps, Very Fine, unusual franking combining Newspaper stamps and regular issues to pay the 8 centavos single-weight franking via the Spanish naval steamer *Elcano*. E. 500-750
- 2136 ☒ **1894, 10c Claret (165).** Tied by "Correos Manila 1 Mar. 96" double-circle datestamp on cover to **San Juan, Puerto Rico**, second strike at top, missing top flap and slightly reduced at top, Fine and scarce use. E. 500-750
- 2137 ☒ **1898, 8c Gray Brown (203).** Rich color, choice centering, tied by "21 Apr. 98" circular datestamp on cover to **Honolulu, Hawaii**, endorsed "Per Yuensang, Oceano Pacifico" at upper left and carried by that private American steamer, receiving backstamp (May 17), trivial edge tear at top, Very Fine use to a rare destination E. 500-750



2138

2138

TWO SICILIES, 1860, 1/2t Deep Blue (8). Large margins, deep rich color, affixed to part of cover, neat boxed handstamp cancel, few flaws incl. corner creases, still appears Very Fine, scarce..... 11,500.00



2139



2142EX



2141EX



2143

- 2139 ✉ **SOUTH AFRICA, 1925, 1p-9p Air Post (C1-C4; SG 26-29).** Incl. second 3p, used with 6c and tied by "Cape Town Kaapstad 7 Mar. 25 12:30 PM" circular datestamps on registered cover to Pretoria, Very Fine, attractive cover E. 200-300
- 2140 **SOUTH AFRICA, Balance.** Twelve used stamps, virtually all of the value is in £1 Geo. V (16), overall Fine-Very Fine, SG £400.....*Not illustrated* 533.20
- 2141 ★ **SPAIN, 1929, 5c-4p Seville-Barcelona Exposition, Imperforate (C6 var-C11 var).** Horizontal pairs, lightly hinged, large margins to full, each stamp with blue control no. on back, Very Fine and desirable set, 4p with Galvez backstamp, Scott Retail as singles... (Photo Ex) 1,350.00
- 2142 ★ **SPAIN, 1931, 5c-1p Montserrat Issue, Imperforate (C68 var-C72 var).** Top sheet margin horizontal pairs, each with "Montserrat 50 Sellos" imprint at top, lightly hinged in sheet margin, stamps Mint N.H., Very Fine and choice, an attractive set, Scott Retail as hinged singles.....(Photo Ex) 1,050.00
- 2143 ★ **SWEDEN, 1920, 20^ on 2^ Orange, Crown Wmk. (C4).** Vibrant color, Fine, Richter and second backstamp 1,250.00



2144

- 2144 ☒ **SWITZERLAND, ZURICH, 1846, 6r Black, Horizontal Lines (1L4; Zumstein 2W).** Three large margins showing three complete dividing lines, slightly in at left, beautifully tied by red rosette, matching "Zurich 3/6 1846" circular datestamp on exceptionally fresh part-printed 1846 folded announcement, some minor internal splitting, Fine and quite handsome, with 1982 Friedl certificate 3,900.00



2145EX



2146

- 2145 ★ **SYRIA, 1920-21, 1p-10p Air Post (C1-C6).** Few h.r., each with clear handstamp, Fine-Very Fine, most either signed or with Sanabria backstamp....(Photo Ex) 1,812.50
- 2146 **TASMANIA, 1855, 2p Deep Green (5, SG 16).** Large margins incl. part of adjoining stamp at bottom, neat numeral in barred oval cancel and also trace of red cancel at right, Very Fine and choice, SG £450..... 875.00
- 2147 ★田 **WESTERN AUSTRALIA, 1882, 2p Yellow, Perf 14 (50; SG 77).** Block of 24 with selvage at top, original gum, few h.r., few perf separations reinforced, horizontal crease affects selvage and also second row from bottom, appears Fine-Very Fine, attractive multiple, SG £768 as singles, Scott Retail as singles 1,200.00



2147

FOREIGN COLLECTIONS AND GROUP LOTS

- 2148 **Afghanistan, 1870-1920.** Collection of unused and used stamps attractively mounted on quadrille pages, each carefully identified and mounted, some better multiples incl. complete sheet of 60 of No. 10 (Scott Catalogue \$1,500.00), also some Fiscal and Registration stamps, some flaws to be expected on these delicate issues, far better condition than normally seen and assembled by a knowledgeable student..... E. 1,500-2,000
- 2149 ★★ **Austria, 1919-68.** Virtually complete unused collection mounted on pages in a Safe album, appears to be mostly Mint N.H. except for the 1936 Dollfuss Issue (Scott 380, lightly hinged, Scott Retail \$800.00), Fine-Very Fine, a fresh and attractive collection E. 1,500-2,000
- 2150 **Belgium, 1861 "Medallion" Issue.** Extensive specialized collection in two padded leather volumes (Scott Nos. 9-12), hundreds of stamps and about 30 covers, incl. 1c and 10c 1882 Re-Impression Die Proofs, varieties, shades, extensive specialized cancellation section, multiples with pairs, strips and blocks of four incl. Nos. 9-11, **two very scarce unused original gum multiples (No. 9 block of four and No. 10 strips of three, latter pos. 1 and 2 small thin, right stamp Mint N.H., both ex Caspary,** many very nice quality stamps with a No. 12 showing margins on three sides with bottom sheet margin, scarce variety No. 11 bottom sheet margin single with "1859" imprint from plate VII, other scarce and interesting material, mostly Fine-Very Fine, beautifully mounted and written-up, perfect for exhibition, a valuable and highly desirable collection, also incl. E. & M. Deneumostier catalogs on the 10c and 20c 1849-61 Issues and a G. Guyaux & V. Meulebrouck catalog on the 1863-65 perforated "Medallion" Issue 10,000.00
- 2151 ★ **Bolivia, 1912-54.** Old-time quadrille pages of mostly unused stamps, incl. singles and blocks, also some nice Proofs and few Essays, other unusual such as No. 116 strip of three showing center only, also inverts of Nos. 113 and 116 (2), foldover of No. 112 showing partially printed design, some imperforates, some Air Post incl. few faults, overall Fine-Very Fine and very nice collection E. 500-750
- 2152 ★ **Canada, 1898, 1c-6c Jubilee (51-55).** Wholesale accumulation of about 225 stamps, about half are 1c values, about 40 each 2c and 3c, ten 5c and three 6c, 1c mostly in several large blocks, 2c block of twelve, high percentage Mint N.H., virtually all Fine-Very Fine with a few better E. 500-750
- 2153 **Canada, Collection.** Album pages of unused and used stamps, incl. some Jubilees incl. 50c to \$5.00, few other interesting, mixed condition with some stuck on pages, few Fine-Very Fine, also incl. few general foreign stamps such as Vietnam..... E. 400-500
- 2154 ★ **Canada, Balance.** 20 unused items, Nos. 54, 149-161, 241-245, last is plate block of 465B, overall Fine-Very Fine 983.90
- 2155 **Chile, Collection.** 52 covers and seven multiples of the 5c and 10c Colon, incl. 16 with bisects of the 10c (some paying 15c rate), few multiples incl. pairs, strip of three, strip of four, block of four, nice group of the 5c as well with few multiples, incl. strip of five of 1c with two 5c (one added), various printings, some flaws, most Fine-Very Fine, a fascinating group..... E. 2,000-3,000
- 2156 ★ **China, Collection.** Several hundred unused stamps neatly arranged in a stock book, virtually all are issues from the early 1920's to mid-1940's, incl. some better commemoratives from the 1920's and 1930's and a few blocks of four, challenging section of 1930's and 1940's Regular Issues with possibilities for better items, couple varieties incl. No. 146a and No. 471 Souvenir Sheet with Russian Philatelic Society Ovpt. (see footnote in Scott Vol. 2), few Japanese Occupations, some better Provinces, Treaty Ports with Foochow Nos. 1-11 singles and blocks of four, the ½c Yellow used, virtually all original gum where so issued with much Mint N.H., Fine-Very Fine lot, attractive collection with much useful material, also incl. about \$50.00 U.S. face, a little U.N. with First Issue 50c Inscription block of four and some fairly recent Pacific area foreign issues..... E. 1,000-1,500
- 2157 **Cuba, Collection.** Hundreds of items in four volumes, covers the range of Spanish Administration to about 1962, incl. early singles and blocks, varieties and few covers, some Puerto Principe (questionable), No. 232 Surcharge Varieties, few "Specimens", unique essay (1940's?), die proofs, lots of sets from the late 1930's to the 1950's in singles, blocks of four, cross-gutter blocks and Imperforates, some of these also as First Day Covers, other covers and stationery, Air Post, etc., interesting lot and nearly all Fine-Very Fine E. 1,500-2,000
- 2158 **France, Used Collection, 1870-98.** Couple hundred stamps and 10-15 covers mounted on quadrille pages, nearly 90% of the value is in the 1870-71 Bordeaux Issue (Nos. 38-48) with lots of interesting cancels and shades, identified by Reports, multiples and so on, many are at least Very Fine with quite a few Extremely Fine or Extremely Fine Gems, basic Scott Retail is around \$40,000.00 with no premiums added for cancels, Reports or shades, beautiful lot for the specialist, couple certificates accompany E. 5,000-7,500

- 2159 ☒ **France, Ballon Monte Covers.** Ten covers from the 1870-71 Siege of Paris, evidently all different flights, nine with single 20c franking (four of these are small to tiny size covers), a tenth with three 10c Napoleon **to Switzerland**, also incl. one black on blue printed "Par Ballon Monte" unused letter sheet, Fine-Very Fine lot of these popular covers..... E. 1,500-2,000
- 2160 ☒ **France, Ballon Monte Covers.** Eleven different flights from the Franco-Prussian Siege of Paris, all on pages and most with write-ups, also incl. a striking Ballon Monte cover facsimile manufactured in England in 1870 for sale as a souvenir of the war and a cover front from Schlettstadt to Paris with combination France 20c 1863-70 Napoleon and Alsace and Lorraine 20c Ultramarine No. N6, both appropriately tied, Fine-Very Fine lot of these popular covers E. 1,500-2,000
- 2161 ☒ **France, Covers, 1863-76.** Well over 75 covers in binder, nice variety of issues and denominations, incl. mixed issues, two and three-color frankings, many multiples incl. strips and blocks of four, unusual uses such as used with 40c Italian Postage Due, etc., these are all unusual and scarce covers with no inexpensive material evident and in generally Fine-Very Fine condition, also incl. 1815 French Military document from the Royal Legion, deserves careful viewing to really appreciate..... E. 4,000-5,000
- 2162 ★★ **French Southern & Antarctic Territories.** Collection of about 150 different Mint N.H. singles on stock pages, largely complete from 1955 to 1981, incl. several better singles and sets, Very Fine lot E. 400-500
- 2163 **Great Britain, 1p Red, Plate 71 Specialized Collection.** Several hundred stamps (Scott No. 33) in one volume, incl. shades, re-entries, constant and other varieties, watermark varieties, cancellations and a complete reconstruction of the 240 positions, generally Fine-Very Fine, attractive lot..... E. 400-500
- 2164 ☒ **Great Britain, Covers.** Six, incl. three stampless such as one with "3" handstamp, another with boxed "½" handstamp, one with 4p stamp used in 1862, one with 5p used in 1887, last is No. 58 on legal-size cover, overall Fine-Very Fine E. 300-400
- 2165 ☒ **Great Britain, Covers.** Thirteen, incl. 1p with "Too Late" handstamp, 1852 use with pair of 2p Blue to U.S., 1867 use of 1sh Plate 4 to Texas, also 1873 use of 1sh Plate 8 with **part imprint** at top used from Cardiff to Rio de Janeiro, Brazil, mixed condition, still an interesting group..... E. 300-400
- 2166 **Iceland.** Lighthouse hingeless album of unused and used stamps, range of issues with few better Air Post, overall Fine-Very Fine E. 200-300
- 2167 **India Native States, Collection.** Hundreds of mostly used stamps in two volumes, apparently all States represented, duplication for cancellations, some reprints included, generally Fine-Very Fine, attractive collection of these fascinating stamps from a popular collecting area, also incl. literature for Indore and Hyderabad States E. 1,500-2,000
- 2168 **India Native States, Revenue Stamps.** Collection of 125 different, one from each of the states, condition generally Fine-Very Fine as these are found, scarce and seldom seen lot 6,816.00
- 2169 **India, Native States Revenue Collection.** Extensive three-volume collection arranged by States, huge variety, generally Fine-Very Fine as these are found, fascinating collection of these seldom seen stamps E. 1,500-2,000
- 2170 **India, "Court Fee" Revenue Stamps on Document.** One volume collection, primarily reign of King George VI with a few earlier, also incl. additional volume with 20 large handstamps on documents, Fine-Very Fine for these, interesting lot..... E. 500-750
- 2171 **India, Native States "Court Fee" Revenue Stamps.** One volume with 196 different stamps, with three Beri and one Rewa (these four unlisted), Fine-Very Fine as these are found, nice lot for the specialist..... 3,476.00
- 2172 **India.** Two albums and few loose pages of mostly used stamps, some States, some Fine-Very Fine E. 200-300
- 2173 **Malaysia, Balance.** Nine used stamps, incl. Japanese Occupation SG Nos. JD17, JD18a, JD19 and JD20 (each with 2005 B.P.A. certificate), three from Pahang incl. Nos. 8, 18 and 18a two from Perak incl. Nos. 33 and 38, Fine-Very Fine group E. 750-1,000
- 2174 **Middle East Collection.** Three cartons of unused and used stamps, nice range of countries represented incl. Egypt, Syria, Libya, Iraq, nice group of British Middle East, many issues with some better, condition affected by storage with some stuck down, still a nice group, also some kiloware and other odds and ends..... E. 2,000-3,000

- 2175 **Palm Tree Topical Collection.** Three albums with slipcovers containing quadrille pages of unused stamps, each page with attractive hand-drawn watercolor background of tropical scene, wide range of countries represented, few better incl. New Guinea £1 Bird of Paradise, some France and Areas incl. few proofs, each stamp has a palm tree or leaves as part of the design, most have other dominant themes as well and so is full of other items of topical interest, many Fine-Very Fine, an unusual and entertaining collection, ex McCoy..... E. 400-500
- 2176 ★ **Spain, Collection, 1850-1982.** Many hundreds of mostly unused stamps in a bulging Scott Specialty album offered as received, very high degree of completeness, incl. Classics with used No. 4 with certificate plus other better early issues, virtually all unused from 1889 forward, a sampling of the better material incl. Nos. 776-779, C127-C130, B1080, C88-C89, C97, C144, CB17 plus CB8-CB17 imperforate and CB18, some of these are Mint N.H., also listed varieties scattered throughout, back-of-book and nice showing of Spanish Administration of Cuba, Philippines and Puerto Rico, finally, a small section of used Portugal at the end of the album, early part somewhat mixed condition, otherwise Fine-Very Fine lot, valuable and desirable collection..... E. 4,000-5,000
- 2177 P **South America, Large Die Proofs.** 18, approximately 150 x 225mm with full die sinkage, incl. Bolivia, Chile (5) and Peru (12), each with National Bank Note Co. imprint, some soiling and toned spots, still Fine-Very Fine and unusual group, from a salesman's sample book..... E. 300-400
- 2178 **South America, Balance.** Approximately 300 stamps and covers collected by Dr. Robert H. LeBow, a true collector's accumulation of interesting items including stampless, Bolivia Condor issues on fronts only, some mid-range catalogue value stamps, proofs, very mixed condition, much to look at and substantial value to be found..... E. 1,500-2,000
- 2179 **South America.** Group of unused and used stamps, incl. used Peru on quadrille pages, some Honduras, Bolivia, Cuba, Nicaragua, few others, some faults particularly in earlier issues, some Fine-Very Fine E. 200-300
- 2180 **Western Europe, Collection.** Large collection and accumulation in 16+ albums and stock books, earliest stamps generally from 1920's though a Great Britain Penny Black is present, strong in Austria, some nice Switzerland, Germany, DDR, Italy, Russian Zone, also small stock book of Turkey, some used with majority unused, original gum with a high percentage Mint N.H., Fine-Very Fine, worthwhile collection..... E. 3,000-4,000
- 2181 ☒ **Judaica-Related.** Album pages containing 28 covers sent to Benjamin Disraeli, wide range of originations incl. nice group from Great Britain, one from Prince Edward Island with No. 8 (faulty corner), several from France with different frankings, Germany incl. one with large shield Eagles, few German States, also 12 used post cards related to the Dreyfus affair, some flaws, many Fine-Very Fine, a fascinating collection E. 1,000-1,500
- 2182 **Worldwide Collection.** Consignment as received in five cartons containing thousands of used and unused stamps in 34 albums (nearly all are Scott Specialty series), 19th Century to early 1980's, wide range of countries and issues, generally spotty representation but occasionally better with a very nice group of Mexico, Spanish Colonies with a number of better items, decent France with regulars and commemorative virtually complete unused from 1939-79, a few better, Scandinavia with some better Iceland, the British Commonwealth section (seven of the 34 albums) is also spotty but quick examination shows better as Newfoundland Nos. 61-74, Australia No. 95a pane of four, Bermuda 12/6 George V No. 98, the Great Britain is fairly decent with two No. 1's and other better, fairly solid unused from 1939-81, also some duplicates, new issues and unmounted purchases, earlier material mixed condition, overall Fine collection..... E. 5,000-7,500
- 2183 **Worldwide Collection.** 34 stock books of unused and used stamps, wide range of countries represented with strength in South America, also some Europe, some better Canada incl. unused \$1.00 Jubilee, some nice topicals, mixed condition, some Fine-Very Fine..... E. 2,000-3,000
- 2184 **Worldwide Accumulation.** Eight old albums and few boxes of glassines of unused and used stamps, wide range of countries represented with some nice Germany and Areas, some U.S., mostly in old-time albums, some faults, few Fine-Very Fine, worth close inspection..... E. 5,000-7,500
- 2185 **Worldwide Classic Stamps.** Approximately 66 items, mostly used on approval cards, 1840 to the late 1860's with minor exceptions, wide ranging in scope and includes India 4a 1854 Bicolor, G.B. 1p Black (4) and 2p Blue, Brazil 30r "Bullseye", Romania 1859 80pa Moldavia, Canada 3p Beaver imperf., Bremen 1866 5gr, two examples of France 5fr Napoleon No. 37 (faults as usual but nice appearing), eleven early Mexico, Venezuela 1861 ½r unused block of four, Russia Offices in Turkey unused No. 1, and four different 1868-1874 Swiss hotel stamps from the Dr. Leeman collection, generally Fine-Very Fine, useful lot..... E. 1,000-1,500

- 2186 **Worldwide Collection.** Thousands of used and unused stamps housed in four large albums, begins with single Scott album of British America with decent coverage throughout including early Canada, two volume blue Scott International Postage Stamp albums with representation of nearly every country contained therein, also some United States with lower quality used collection in Scott National album and mint sheet file with mostly 3c issues, the foreign stamps generally mixed condition with flaws and centering problems to be expected throughout the earlier issues E. 750-1,000
- 2187 **Worldwide Balance.** Unusual grouping of three albums and two folders, incl. about 40 U.N. 1954 3c Human Rights (No. 29) on cacheted unaddressed FDC's (several inscription blocks), some German area, about 50 earlier Israel issues tied on colorful cards, France with stampless covers and other miscellany, of note are three covers with French franking from the 1900 Paris Universal Exposition, two are cancelled by "United States Postal Station" slogan machine cancel, one of these with additional U.S. Postal Station "1900" duplex handstamp and very scarce as such, Fine-Very Fine, interesting lot ... E. 300-400
- 2188 **Small Foreign Balance.** Three items, incl. Great Britain Penny Black (1) with Maltese Cross cancel, Very Fine, with 2010 P.F. certificate (VF 80); France 40c Orange on Yellowish (18), two singles with creases tied by "BC" in diamond grid cancel on 1860 folded cover to Bombay, India, with 2011 P.F. certificate; last is Australia 1p Carmine (2), on Oct. 1913 cover to Chicago insufficiently prepaid, "30/CTMS" handstamp and strip of three 2c U.S. Parcel Post Postage Due (JQ2), 1p stamp small flaws, with 2010 P.F. certificate, Fine group E. 400-500
- 2189 **Foreign Balance,** Folder and album pages containing mostly Canadian stamps. including used \$2.00 Jubilee, 1908 issues incl. unused Nos. 100-101, unused Air Post C1-C9, Special Delivery, Registration, Postage Due, Officials and many others, also couple of pages of Kenya, Uganda, Tanganyika, group of Hamilton Banknote Co. India proofs from Salvador in various denominations and multiples, finally small group of U.S. incl. unused Nos. 233 and 287 E. 300-400
- 2190 **Foreign Balance.** Stock pages, dealer's cards and album pages of unused and used stamps, incl. few Cape triangles, India, Mauritius, Hong Kong, Australia incl. some States such as Victoria, New Zealand, Brazil, Mexico, many others incl. some Omnibus issues, mixed condition and some reference items, some Fine-Very Fine E. 1,000-1,500
- 2191 ★ **Balance of the Frelinghuysen Air Post Collection.** Old-time quadrille album pages of unused stamps, all earlier issues up to 1936, countries incl. Cyrenaica, Eritrea, France, Germany, Iceland, Italy, Japan, Philippines, Italian Somaliland, Spain, Sweden and Syria, most Fine-Very Fine E. 1,500-2,000
- 2192 ☒ **Zeppelin Covers.** Nine different, incl. U.S. No. C14, Russia 35k and 2r Imperforate "Icebreaker" on cacheted cover, Paraguay Zeppelin triangles on 3rd South America flight, Germany 2m Zeppelin on 1929 Orient flight and Argentina **Green** Zeppelin ovpts. (50c, two 90c and 1p) on May 1930 South America flight, also Egypt 1933 International Aviation Congress (Nos. 172-176) with lightly hinged unused set and **Dec. 20, 1933 First Day Cover**, Fine-Very Fine, nice group E. 400-500
- 2193 ☒ **Worldwide Postage Due and Postal Card Collection.** About 100 items neatly mounted and described in three volumes, nearly all 19th and early 20th Century, variety of countries, uses between foreign countries, U.S. outbound and inbound, a few domestic U.S. items, generally Fine-Very Fine, interesting collecting area E. 500-750
- 2194 **Foreign Accumulation.** Old-time dealer's pages from 1930's with a wide range of issues, incl. Labuan and North Borneo, Epirus, Egypt, several others, mixed condition, still an interesting group E. 300-400
- 2195 **Foreign Collection.** Housed in three albums, one primarily unused George V issues and Elizabeth Coronation issues, also junior international album with worldwide used stamps, nothing valuable but a large number of stamps E. 200-300
- 2196 ☒ **Foreign Covers.** Approximately 118, wide range of countries and issues represented, incl. Asia with few Japan, Europe with some nice Germany and also others, First Days, Zeppelin Flights, several other interesting areas such as registered, far better condition than normally seen in lots of this nature, wonderful cachets, fresh and Fine-Very Fine, a great lot E. 3,000-4,000
- 2197 ☒ **Foreign Cover Balance.** Approximately 32 covers or cards, incl. nice group of Zeppelin covers with many quite colorful, Very Fine, a nice group, worth inspection E. 1,500-2,000
- 2198 ☒ **Worldwide Cover Balance.** Remainder of a mixed cover lot in small carton, range of countries, some hard to find, overall Fine-Very Fine, inspection recommended E. 1,000-1,500

- 2199 ☒ **Worldwide Covers.** Accumulation mostly in cover albums, range of countries represented incl. some classic France, Israel with FDC's, some other better Europe incl. some Germany, some nice flight covers, some First Days, some odd U.S., also one signed by Arafat, overall Fine-Very Fine E. 500-750
- 2200 ☒ **Foreign Covers.** 19th-20th Century, 29 covers or fronts, incl. few German States, Lombardy-Venetia Nos. 5 and 6 on cover, G.B. No. 59 wing margin on cover, one from Japan, few faults, some appear Fine-Very Fine..... E. 300-400
- 2201 ☒ **Foreign Covers.** 21, incl. one from Latvia to N.Y., few from France, Tuscany (piece), one from Lourenco Marques to Cape Town, 1905 three-color franking fro India to Turkey, colorful mixed franking from Transvaal to U.S., mixed condition, few Fine .. E. 200-300
- 2202 ☒ **Foreign Stampless Covers.** Eight, incl. undated to Montevideo, 1808 use with "Marketdayton" straightline to Liverpool, 1811 use to Paris with "Marseilles" straight-line, 1844 use in France, 1837 use in Italy, overall Fine-Very Fine E. 300-400

END OF SALE — THANK YOU

Resources

siegelauctions.com



CATALOGUES AND PRICES REALIZED

Images and descriptions for all current sale catalogues are available from our website, as well as all sales going back to 1992, our Rarities sales from 1964 and selected name sales. Searchable PDF files for over 600 of our past catalogues, going as far back as 1954, are also available, and can be downloaded.

POWER SEARCH™

Search by Scott number or keyword through all of the sales at our website. The best resource in philately for research.

MY SIEGEL™

Save your Power Searches as want lists. We will automatically notify you when a match is included in an upcoming sale, whether it's as broad as any Columbian issue, or as narrow as a 241 graded 98. The most powerful want list in philately.



LOT TRACKER™

Never miss another lot because you were away from your computer. Log into My Siegel™, then set up notifications to get texts and/or emails 10-30 lots before yours comes up (live bidding is still through Stamp Auction Network).

THE SIEGEL ENCYCLOPEDIA™

This feature of our website contains a wealth of information gleaned from decades of philatelic research by the dedicated philatelists at Siegel.

RARITIES CENSUS

The up-to-date census data for 19th and 20th century U.S. rarities are a valuable resource for buyers, sellers and researchers. Every recorded example of almost 40 different rare stamps is described and, in most cases, photographed.



EXHIBITS AND MOUNTED COLLECTIONS

Downloadable PDF files of some of the top exhibits ever formed. See how others collect and benefit from their original research.

VIDEO PRESENTATIONS

Downloadable video documentaries tell the stories of stamps and covers. This is the ideal way to introduce philately to others.

Live Internet Bidding at Siegel Auctions

BIDDING FROM YOUR COMPUTER LETS YOU BE PART OF THE LIVE AUCTION FROM ANYWHERE IN THE WORLD!

There's **NO SUBSTITUTE** for following the auction in real time.

Live Internet Bidding lets you bid and buy as though you were right there in the saleroom.

And it's easy.

This step-by-step guide will instruct you how to register, set your browser and use the bidding interface.

Start by following the simple steps to become a registered Live Internet Bidder.

Once you've been approved for bidding, you can listen to the auction and place bids with the click of a mouse.

Registering with **STAMP AUCTION NETWORK & SIEGEL AUCTION GALLERIES**

Live Internet Bidding is managed by Stamp Auction Network (SAN).

To bid, you must be registered and approved by *both* SAN and Siegel.

To decide what you need to do, choose the description below that best fits you.



I've already registered with SAN and have been approved by Siegel for internet bidding.

I'm a Siegel client, but I'm not registered with SAN.

Go to stampauctionnetwork.com/siegel and click on "Register" at the top. Check the box for Robert A. Siegel Auction Galleries (under "R") and submit the form, indicating you are a Siegel client. Once registered at SAN, you're ready for internet bidding.

I've bid through SAN before, but this is the first time I've bid in a Siegel sale.

Then you just need to be approved by Siegel. Go to stampauctionnetwork.com/siegel and click on "Update Registration" at the top. Your SAN account information will be sent to us for approval (you might be asked for other trade references). Once approved by Siegel for bidding, you're ready for internet bidding.

I've never bid with Siegel, nor registered with SAN.

Go to stampauctionnetwork.com/siegel and click on "Register" at the top. Check the box for Robert A. Siegel Auction Galleries (under "R") and submit the form **with your trade references** (please, no family members or credit card companies as references). Once registered at SAN and approved by Siegel for bidding, you're ready for internet bidding.

Live Internet Bidding works by allowing registered bidders to observe and place bids.

Live Internet Bidding will work with any browser on both PC and Mac operating systems.

Before bidding by internet for the first time, we recommend finding a sale in progress and listening to the public broadcast or logging in as a registered bidder. This will help you develop a feel for the sale tempo and bidding interface.

Log on to the auction at stampauctionnetwork.com/siegel.

You can also log on at siegelauctions.com

When you're logged on as a Live Internet Bidder, the bidding interface shows a photo and description of the lot, the current bid (and your bidding status), options for placing competitive bids and buttons with bid increments.

- After you click on a bid amount, the auctioneer is immediately notified of your bid.
- Retracting a bid is usually not acceptable, so please bid carefully.
- If you bid and then decide to stop, the "Pass" button will tell the auctioneer you are no longer bidding.
- You can send messages to the auctioneer (for example, a request for extension).
- You can track prior realizations from the bidding screen.



"System Down" or "Lost Connection" events do occasionally happen.

If you have any problems with Live Internet Bidding please call **212-753-6421** for immediate assistance.

Bid Form—15% Premium Sale

Sale 1026

Wed.-Thurs., June 27-28, 2012

1

Please provide the following information:

NAME

ADDRESS

CITY/STATE/ZIP

TEL. (DAY)..... FAX

E-MAIL

PADDLE #

Do not write in box

2

Have you purchased from us in the past 5 years? ☐ YES (if so, please go to Section 3)

☐ NO (please provide a trade reference and bank

information)

References:

Stamp Firm: Telephone

3

In the space provided below, enter the **lot number** from **Sale 1026** and your corresponding bid. Please use **whole dollar amounts** only and enter the **maximum bid** you wish to have us execute on your behalf, according to the **bidding increments** on other side of this form. **Your bid will NOT include the 15% buyer's premium.** We will advance the bidding at one increment over the next highest bid; therefore, you may be awarded the lot at less than your maximum bid. Please do not use "plus" bids or "buy" bids. If you wish to bid on one lot **or** the other, indicate your "or" bid between lot number/bid entries and bracket your choices. If you wish to place a **bidding limit** on the total amount of your bids, please enter your

PLEASE NOTE BIDDING INCREMENTS AND SHIPPING CHARGES (ON BACK OF THIS PAGE)

☐ **LIMIT BIDS:** Check this box if you wish to limit the total amount of your bids (not including the **15% buyer's premium**) in this sale. Your bids will be executed until your bidding limit no longer allows for additional bids. **The total amount you wish to bid is:** \$

Lot	Bid	Lot	Bid	Lot	Bid
	\$		\$		\$

4

AGREEMENT: By signing this bid form, you agree to pay for purchases resulting from your bids, in accordance with the **Conditions of Sale** printed in the sale catalogue. You also agree to pay the **15% buyer's premium, shipping costs (see reverse), and sales tax or use tax or customs duty which may be due on the total invoiced amount.** It is understood that these bids will be executed by Siegel Auction Galleries as a courtesy to absentee bidders, but you waive the right to make any claim against the auctioneer or the firm, arising from the these bids. **You are responsible for your written bids, including any errors on your part and any additions or changes to the**

Payment must be made by cash, check, money order or wire transfer. Credit cards will not be accepted.



SIGNED TODAY'S DATE

5

Please submit your bids promptly (telephone bids must be confirmed in writing).

Mail to: **Robert A. Siegel Auction Galleries, Inc.**

60 E. 56th Street, 4th Floor, New York, N.Y. 10022

Telephone (212) 753-6421

OR FAX YOUR BIDS: (212) 753-6429

Shipping Instructions, Bidding Increments and space for additional bids on other side of form



Additional Bids

Sale 1026—June 27-28, 2012

Lot	Bid	Lot	Bid	Lot	Bid
	\$		\$		\$

Shipping and Transit Insurance

We will be pleased to arrange for shipping and transit insurance for purchases in this sale (except those described as “floor sale only”). To expedite billing and delivery of lots to hundreds of buyers per sale, we use standard charges for postage and insurance, based on the package weight and mailing requirements (see schedule). The standard charges are sometimes slightly more or less than the actual postage or Fedex fees, but we do not include any charge for our labor or packing costs. Therefore, we ask all buyers to remit the prescribed amount for shipping charges.

Transit insurance is provided in all cases, except when the buyer has furnished us with proof that insurance coverage is effective under another policy. Proof, in such cases, will be accepted in the form of a written certificate from the insurance carrier.

You are responsible for insurance charges, which will be added to your invoice. This coverage is provided for our mutual protection against theft

Bidding Increments

The auctioneer may regulate the bidding at his discretion. However, to assist absentee bidders in establishing their maximum bid for each lot, the increments shown at right will be used in most cases. We recommend that written bids conform to these increments (those which do not will be reduced to the next level).

REVISED CHARGES FOR SHIPPING EFFECTIVE SEPTEMBER 1, 2010

We have reduced the Fedex Envelope charge to \$20, reflecting the elimination of the fuel surcharge. All other charges remain the same.

Current Postage & Insurance Charges

Weight/Class	Shipping Method	Charges
Up to 2 lbs.	Fedex Envelope	\$20.00
Over 2 lbs.	Fedex Box	\$35.00*
Non-U.S.	Fedex/Courier	\$50.00**
Bulk Lots	UPS Preferred	By weight and value
<p>These fees reflect additional Fedex charges for residential delivery, signature and fuel surcharge.</p> <p>*Higher fees will be charged on packages weighing more than 5 lbs. or insured for more than \$75,000.</p> <p>**Buyers are liable for all customs duties and clearance charges. An accurate declaration of value will be made on all import/export documents.</p>		

1/2012

Up to \$50	\$5	\$3,000-7,000	\$250
\$50-200	\$10	\$7,000-20,000	\$500
\$200-500	\$25	\$20,000-30,000	\$1,000
\$500-1,000	\$50	\$30,000-75,000	\$2,500
\$1,000-3,000	\$100	\$75,000 up	\$5,000

1/2012

