

OAHU

Oahu the third largest in size with an area of 600 sq. miles. Honolulu situated in the south of the Island is the chief city, of the Hawaiian group.

There have been nineteen post offices in operation on

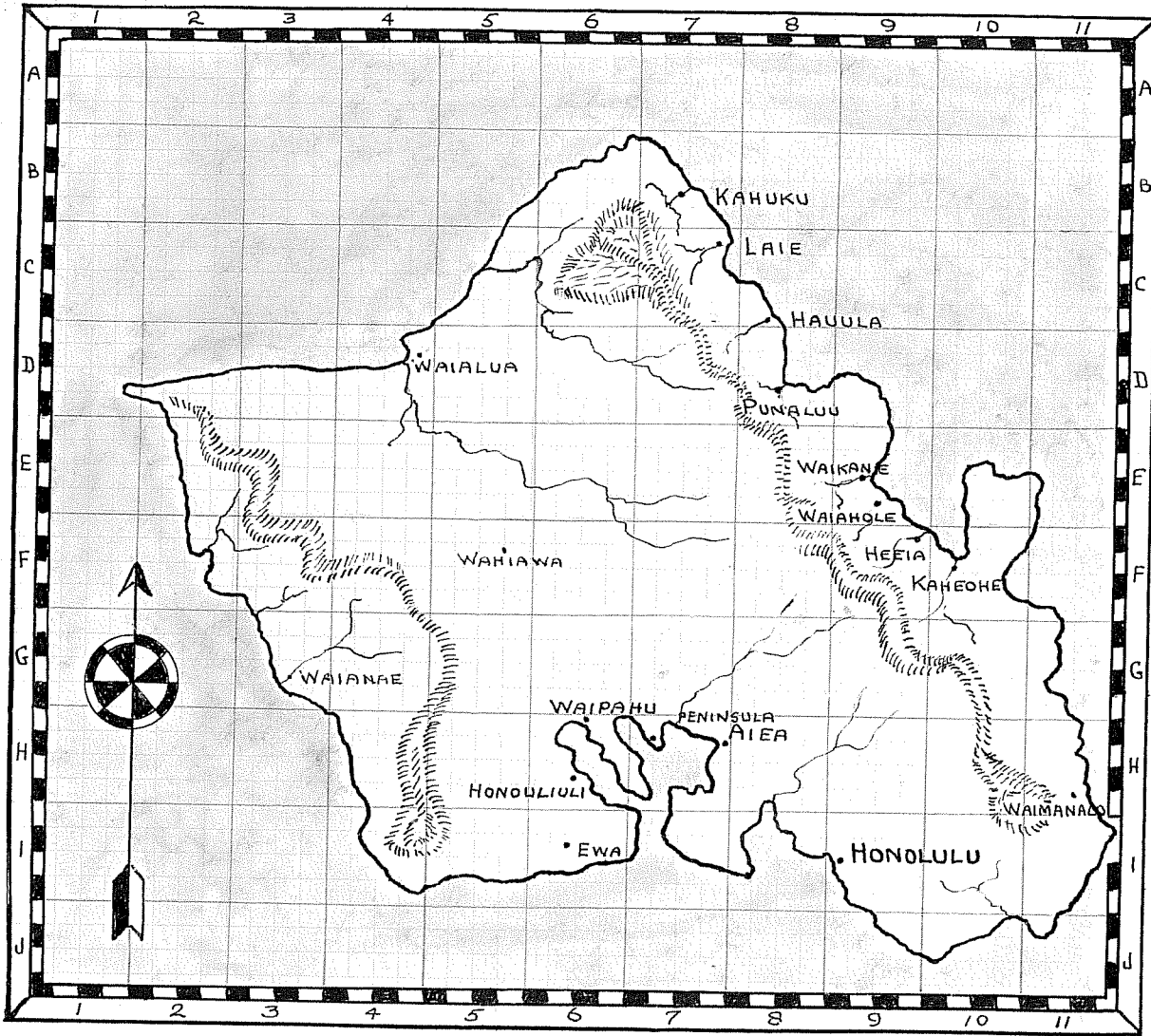

Oahu during the period 1850-1900.

Town cancels on Oahu Hawaii Islands.

- 275 #223.029 Very scarce. same page stampless cover.
280 Peninsula very scarce.
310. 315. 317. All very scarce.
322 #213 Only known of two copies.

1899 - AIEA. -1900

3

OAHU H.7.

A shrub 'Nothocastrum'.

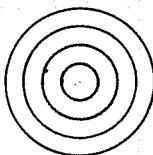

255.01

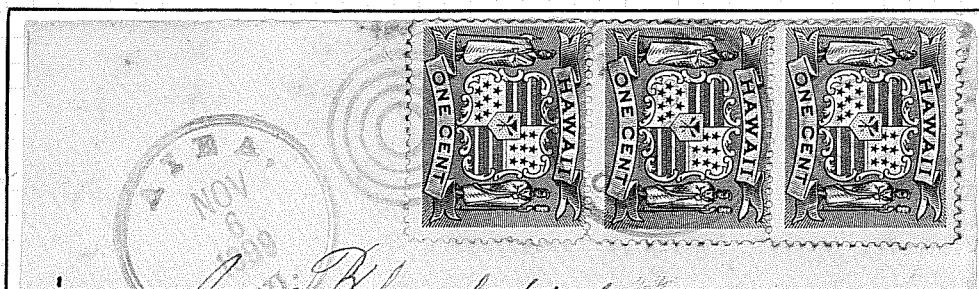
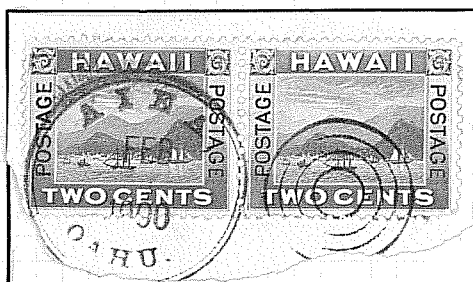

1889 - EWA. -1900.

OAHU I.6.

Crooked.

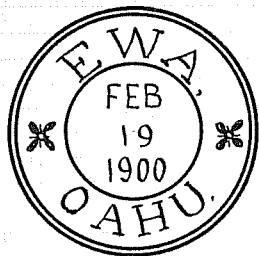

282.011 3

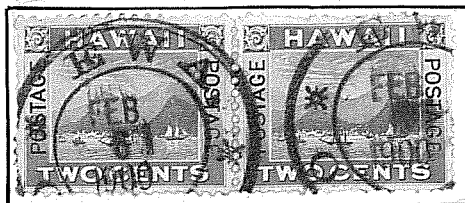

282.011

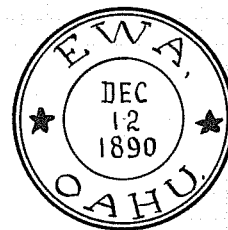

281.013 2



282.011

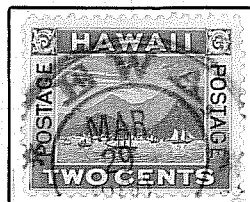
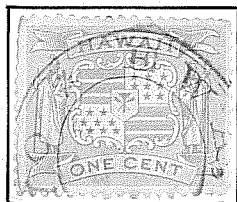

282.011

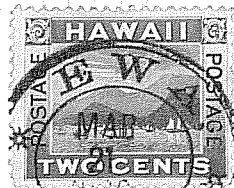
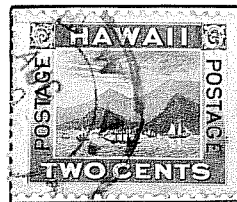

EWA

A postoffice between 1856-71, 1889-1900
Translation "Crooked"

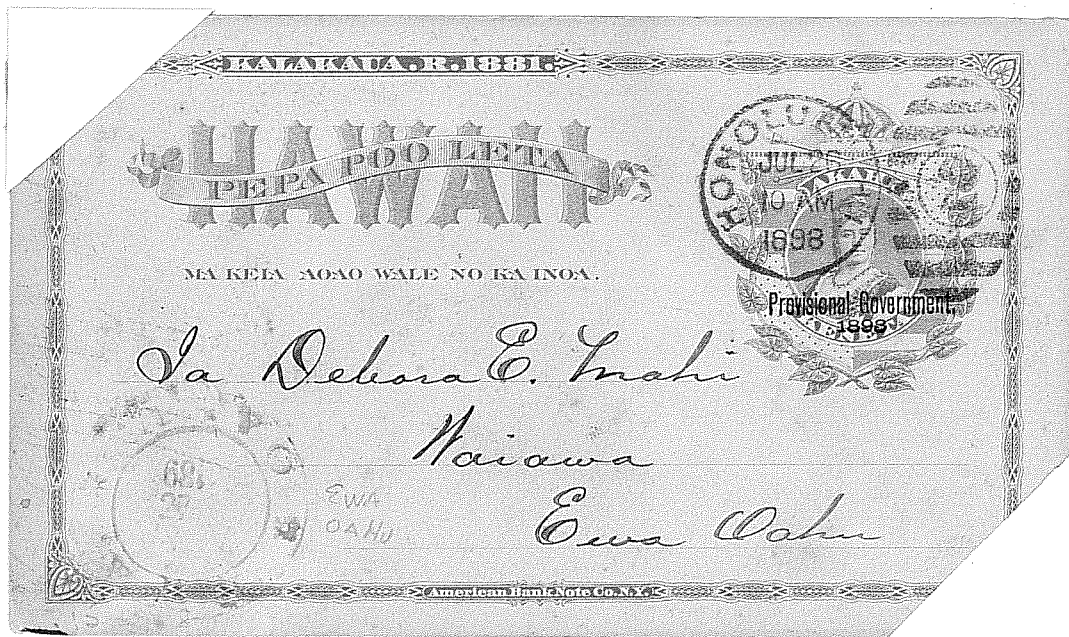
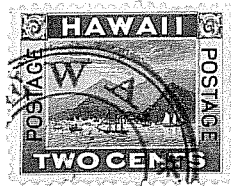

1885 -

HAUULA.

-1900.

OAHUC.8.

Red hibiscus.

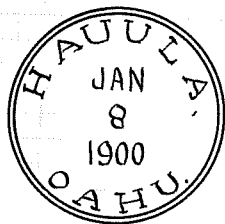

255.01

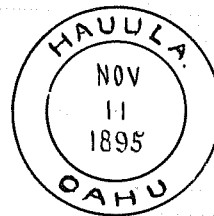
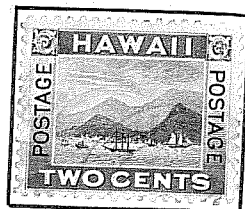
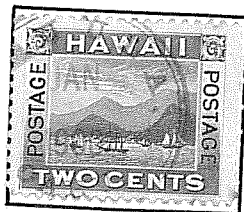

272.02

HAUULA

A postoffice between 1856-1861, (M1861-1884), 1884-1885, (M1885-1898), 1898-1900
Translation "Red Hibiscus"

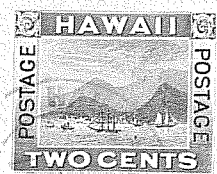

272.02

2

1891- HEEIA. - 1900

OAHU. A. 9.

Slide.

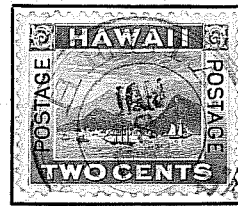
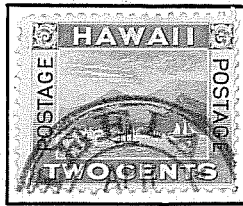
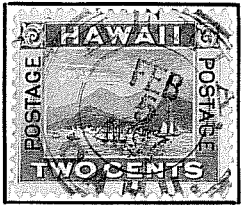

HEEIA

A postoffice between 1891-1900
Translation "Slide"



281.01 4



281.03

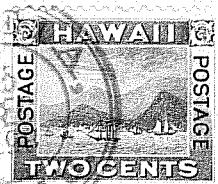
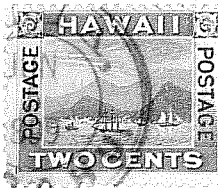
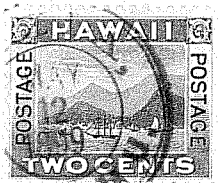

1850 - HONOLULU. - 1900

OAHU I. 9.

Fair haven.

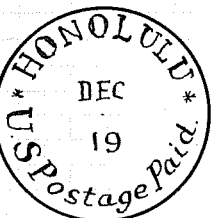

236.05 3

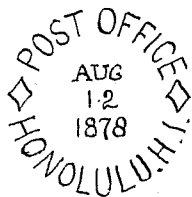

223.029 3

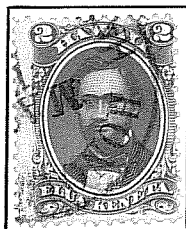

243.03

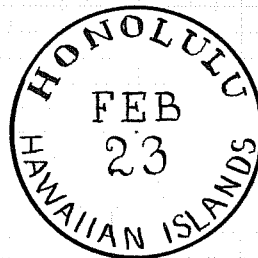

243.03 4



Hilo - 242.13

223.029

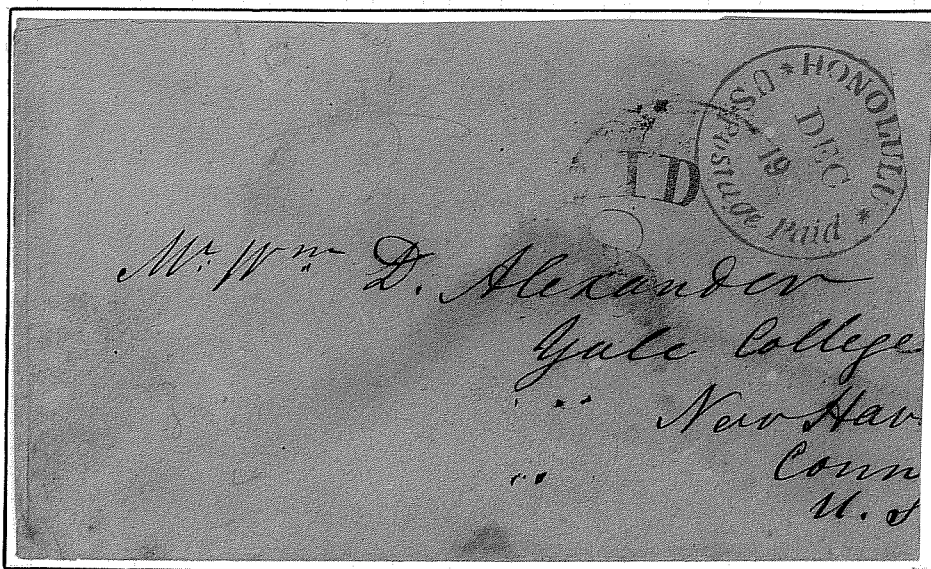

236.05 3

425

HONOLULU

The first postoffice and seat of
government of the Islands - 1850-1900
Translation "Fair haven"

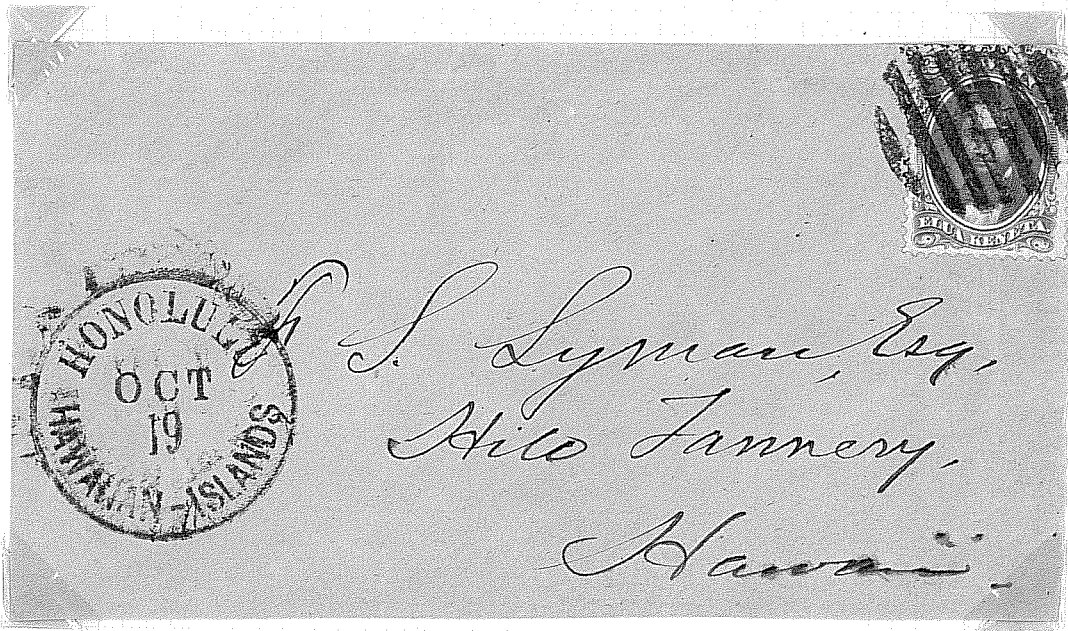

1853 - GOLDEN GATE TO PANAMA

even with \$20 or more



HONOLULU

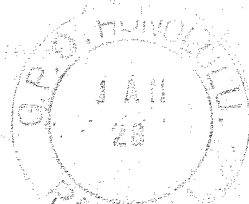

Mr Henry A Bond
New London
Conn

Brewer & Co, Oahu.



J. P. Halder Esq
Rice Est agent
Stockton
Cal.

HONOLULU

got 31⁰⁰ for similar
cross in auction
Dan Kelleher - March 1957

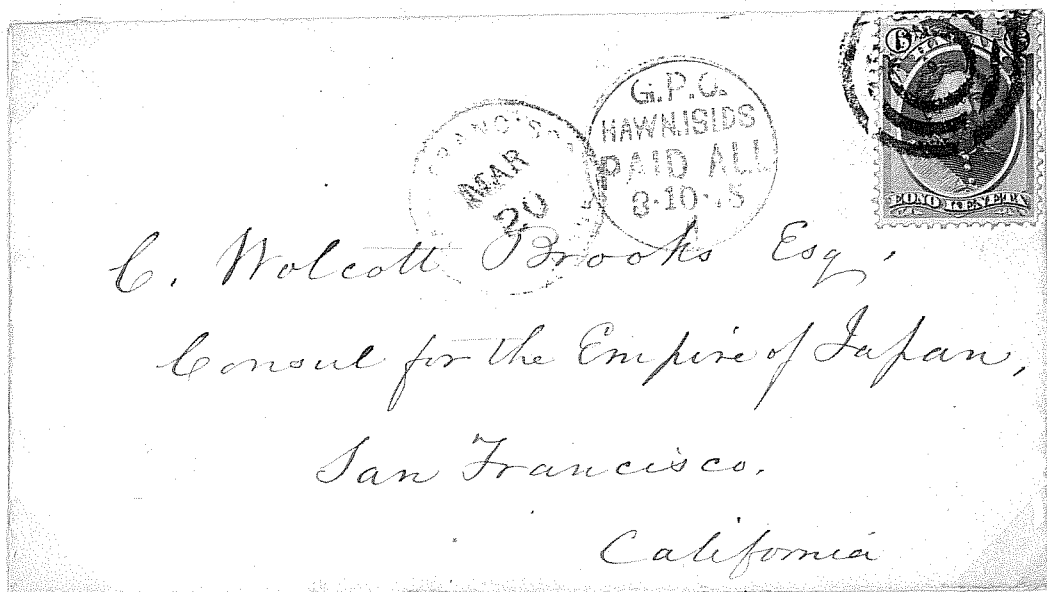

This Honolulu cancel has been noted on covers mailed to foreign ports during the period 1875-77. Being found only on cover it is not common.

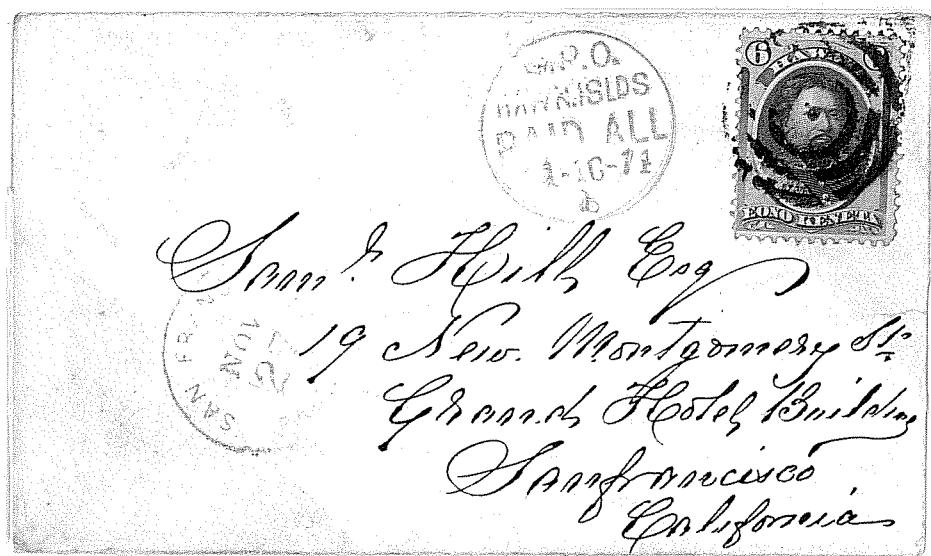

HONOLULU

HONOLULU
JAN
20
1878
PAID ALL

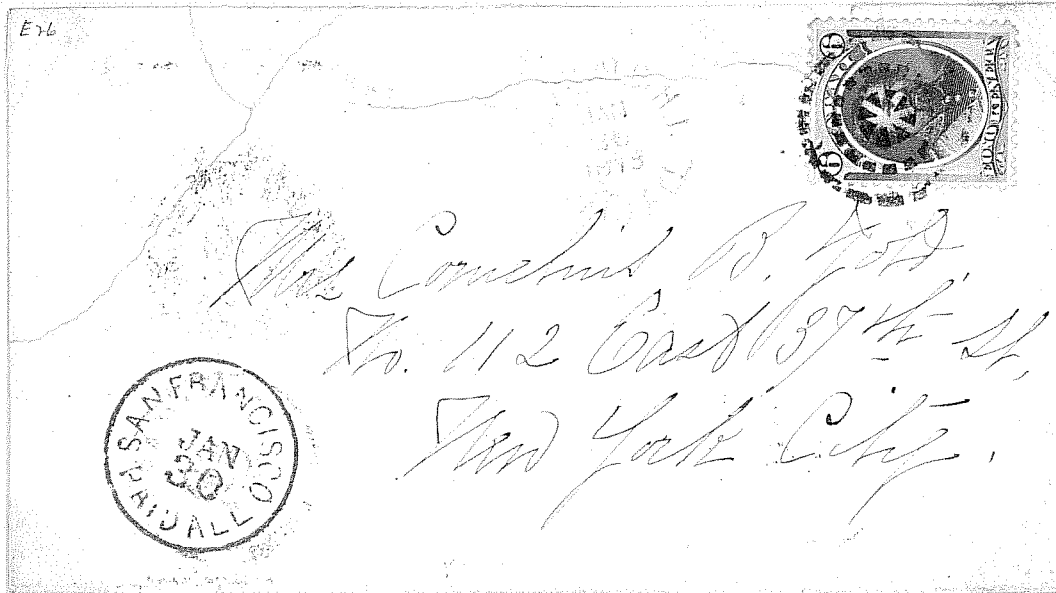

This cancel, also noted only on foreign bound mail, was used during 1878-79

POST OFFICE
APR
23
1878
HONOLULU HI

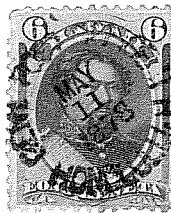

Same rarity - Equal to "Design 1" "Line"

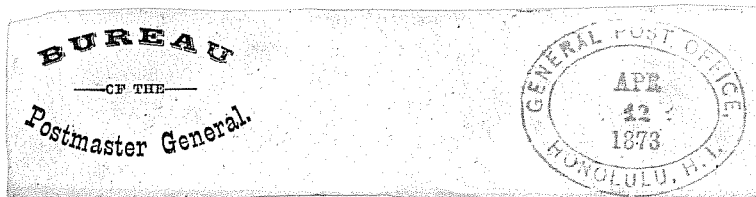

HONOLULU

Per. City of New York.



Cornelius B. Gold Esq.
Messrs. Gold, Barbour & Swords,
No. 10 Pine Street,
New York City,
New York.



Rare



John Pascoe Esq
404 Greenwich Street
San Francisco Cal

HONOLULU

B. Alameda

p. Alameda



Cornelio Jous Esq.

München.

Germany

paid.

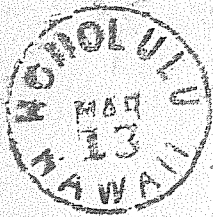

M^r Henry Hechler

184 Acgyle St

Halifax, N.S.

Canada



1883

#32

235.12

HONOLULU

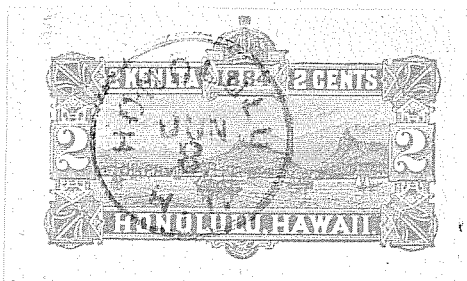

2345 ✓

26

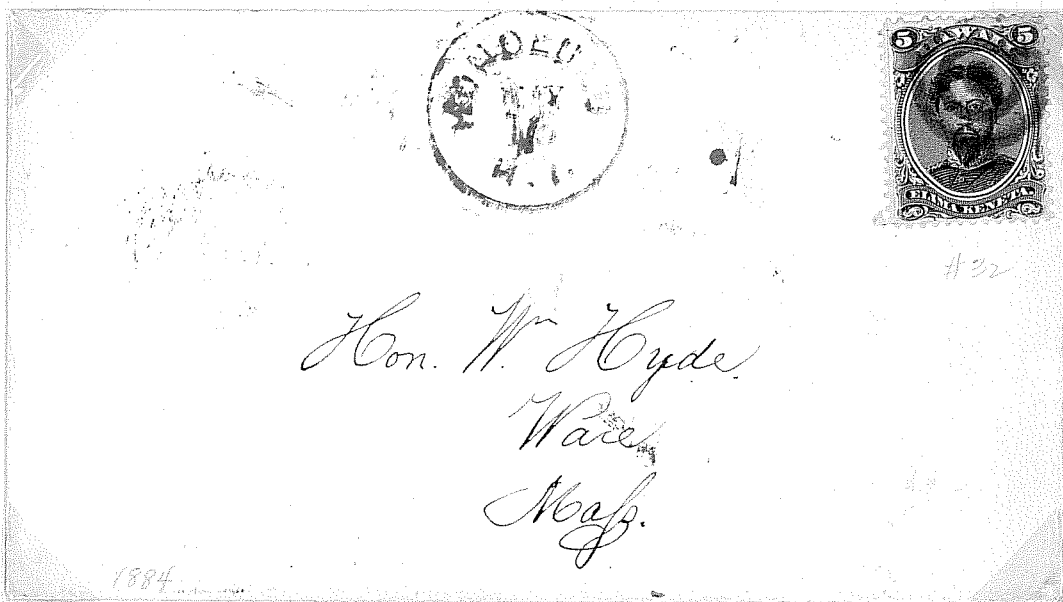

#32

#31

1884

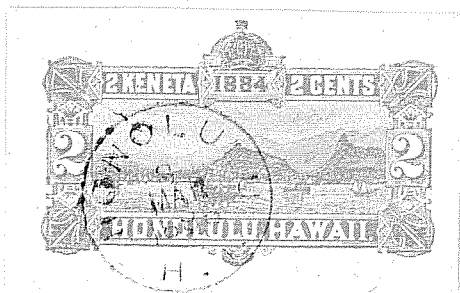

25302

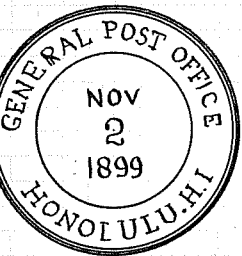

282.21

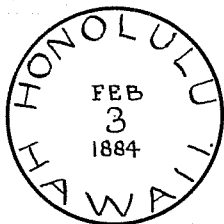

237.02

HONOLULU.



234.62

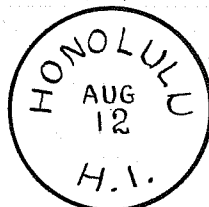

Name in 2 1/2 mm.
234.62

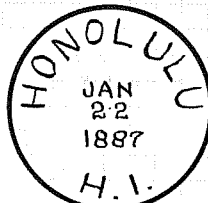

Name in 1 mm.
234.02

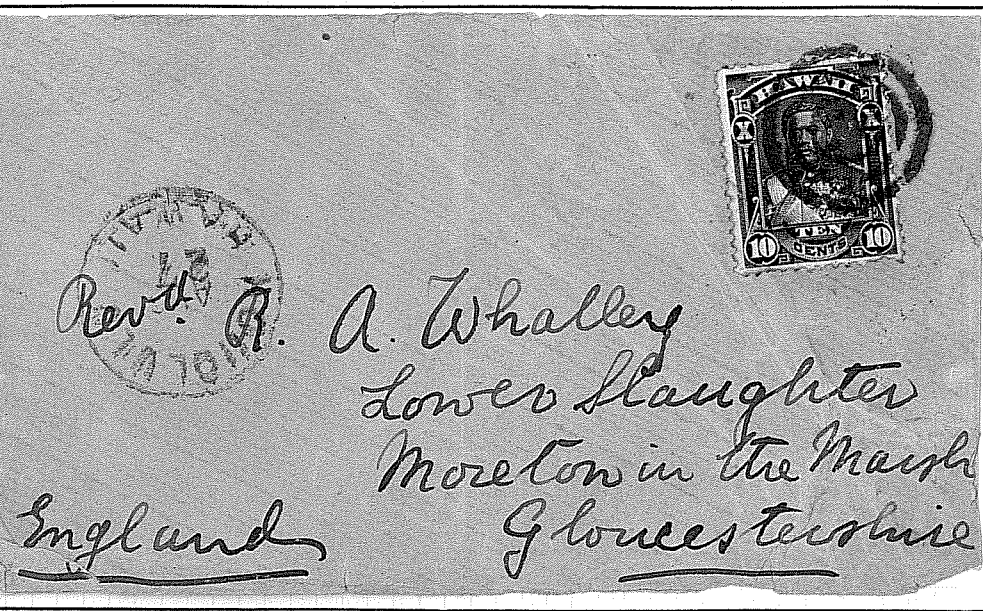

235.12

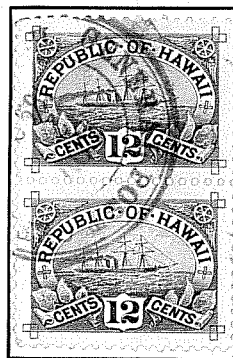

282.21

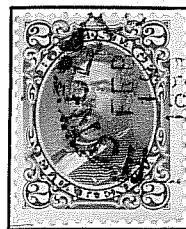

237.02

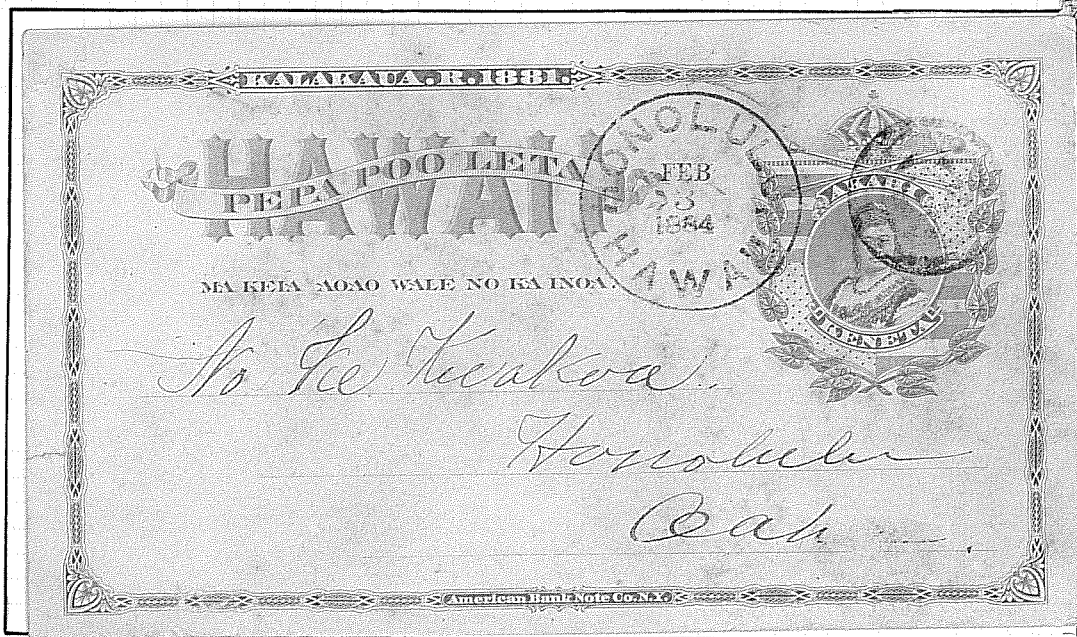

237.02

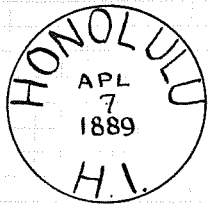

234-02

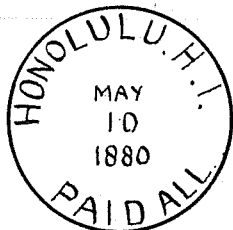

237-12

HONOLULU.

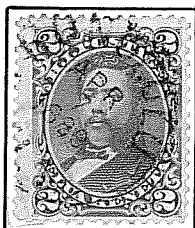

234-02

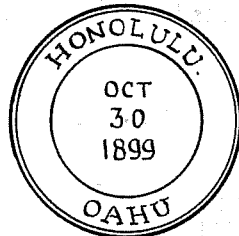

292-01

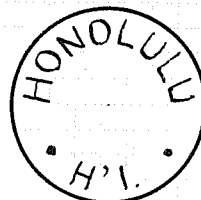

233-528

9

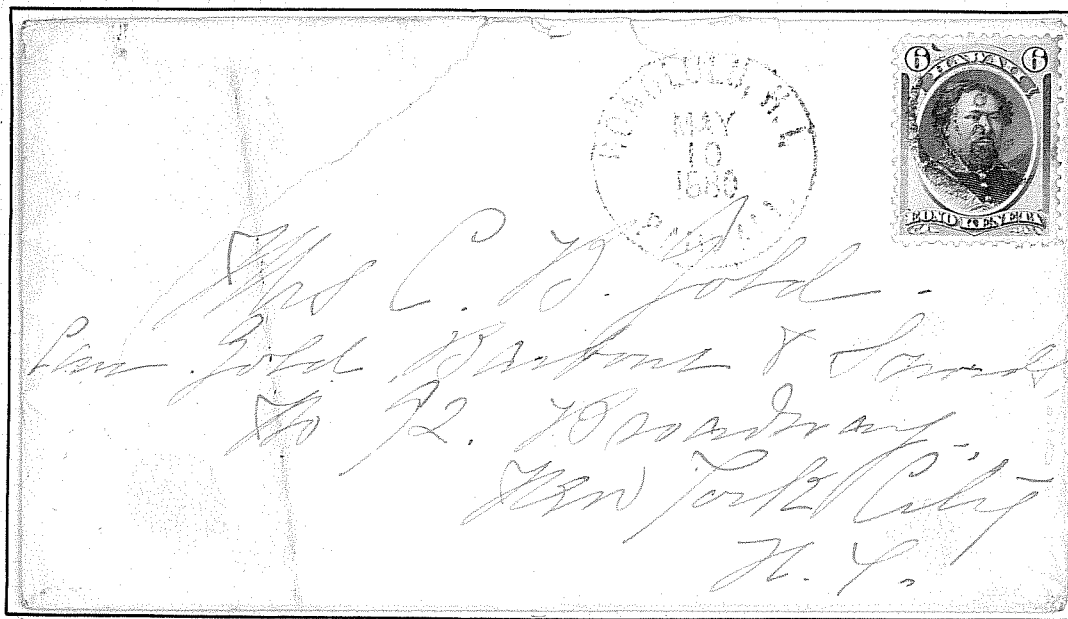

237-12

Backstand
HARRIS & Co
10-May 1880

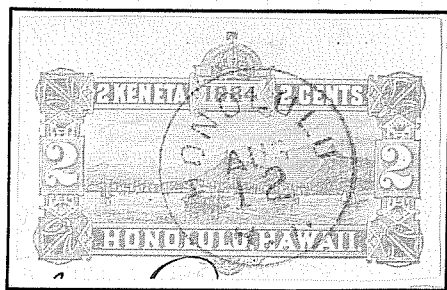

234-02

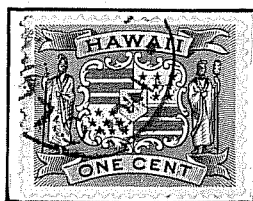

233-528

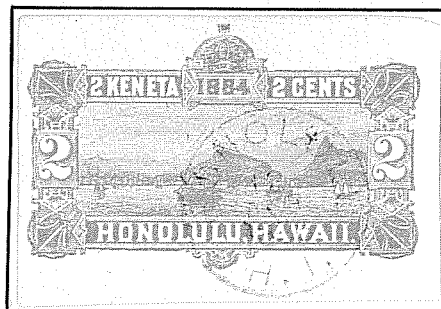

234-02

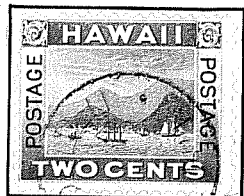

233-528

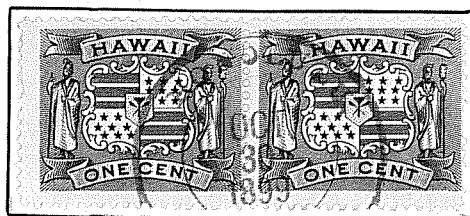

292-01

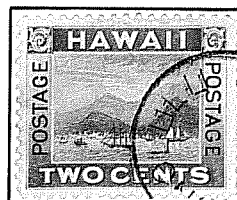

233-528

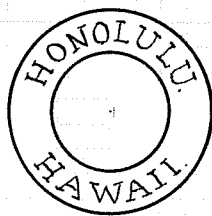
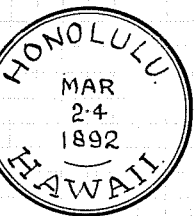

281.01

HONOLULU.

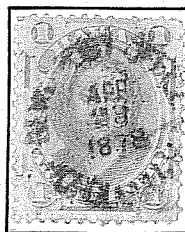
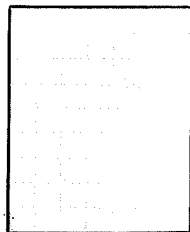

292.02

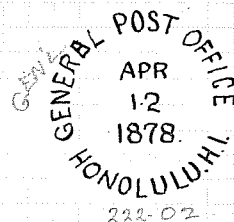

222.02



281.01

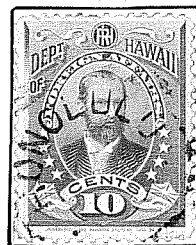

226.52

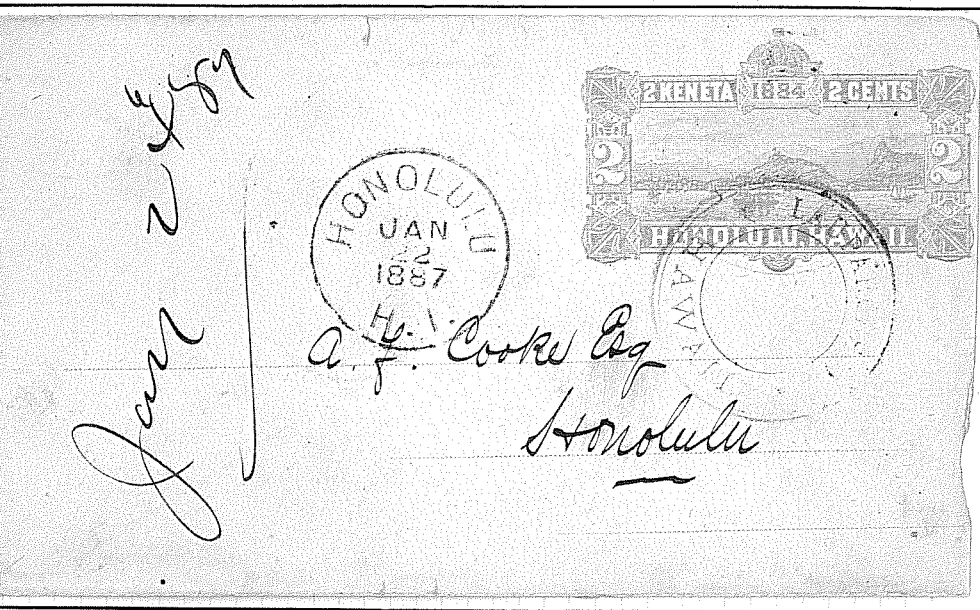

address lines

237.02

Lauapahooc

282.016

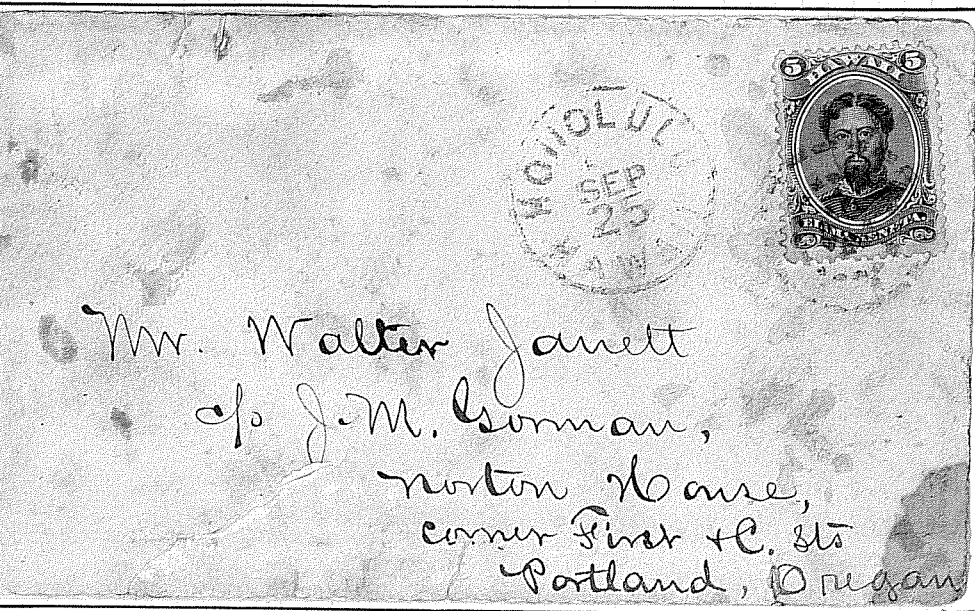

235.12 (foreign mail in red)

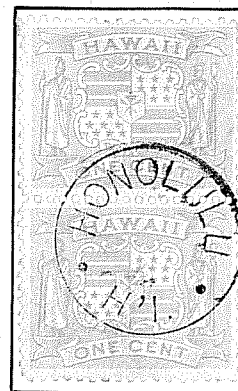

233.528

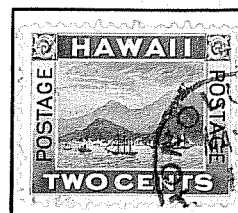

231.82

HONOLULU

may not be Honolulu

different date
size

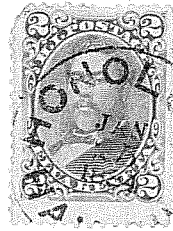
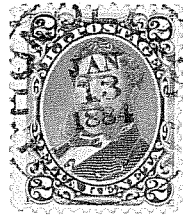

237.07



715.21

Gunnell / 1?
Missionaries!

HONOLULU

235.22

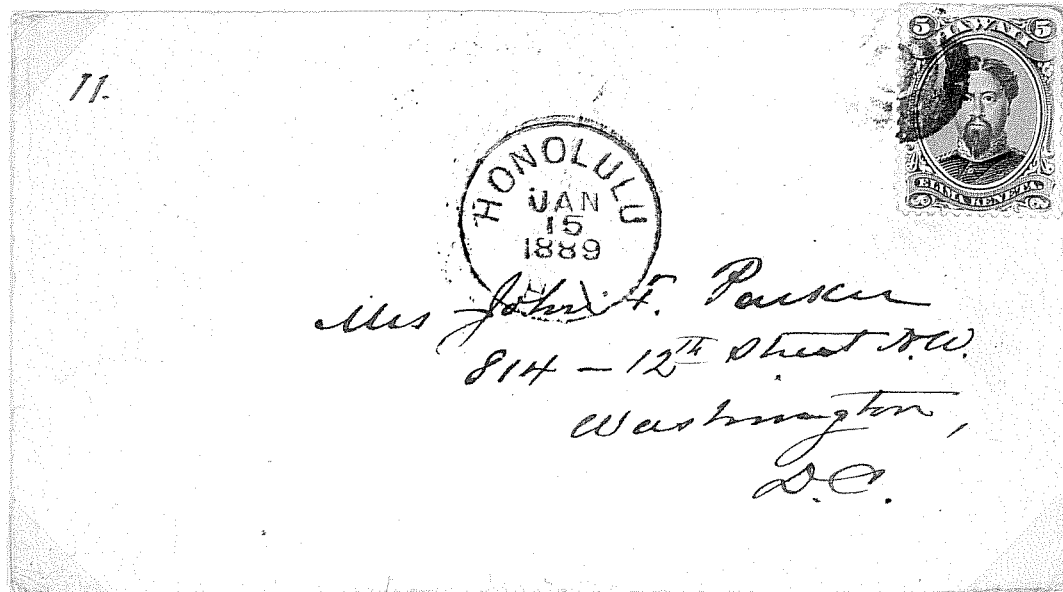
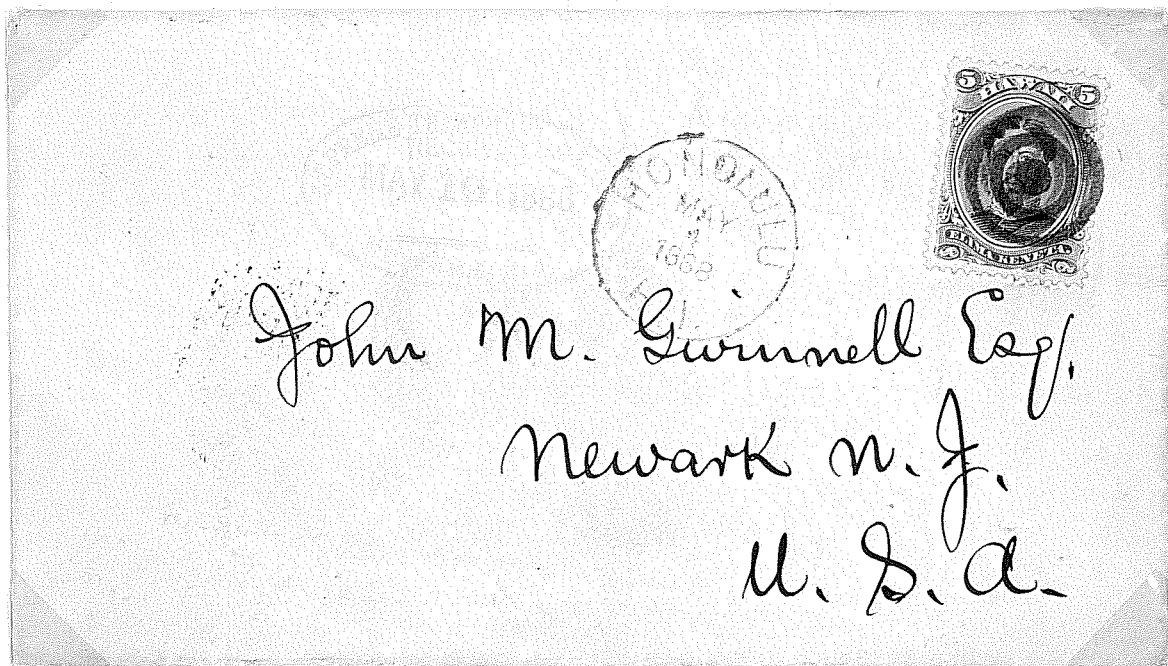

HONOLULU.



231.72



10



232-92



10



231.82



10

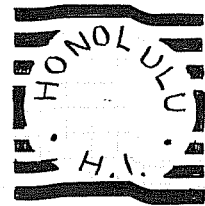

226.52

13

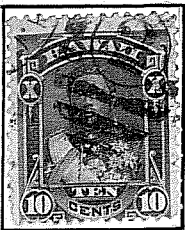

231.82

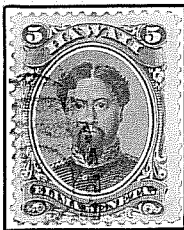

231.72

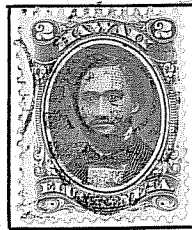

231.72

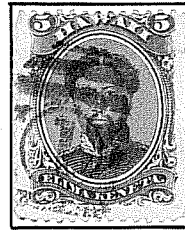

231.72



231.72



231.72



231.82

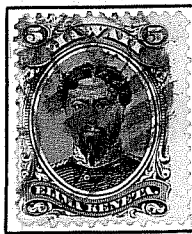

231.72



231.72



231.82



232.92



231.82

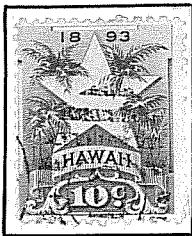

231.82



231.72



231.72

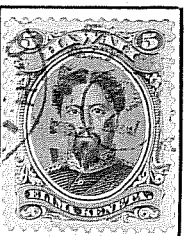

231.82

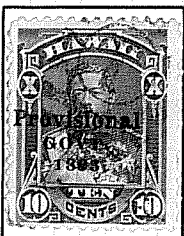

231.72

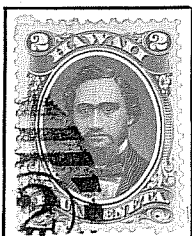

231.82



231.82

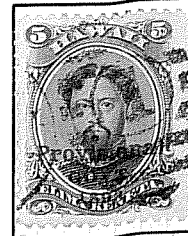

231.72

HONOLULU.

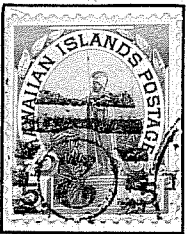
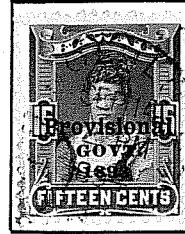
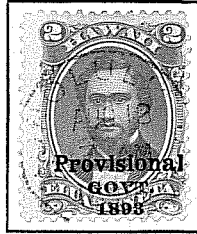

231.82

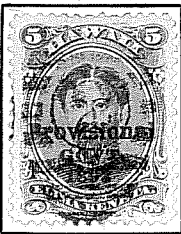

231.82

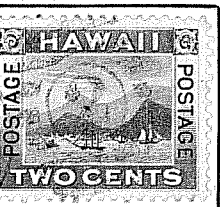
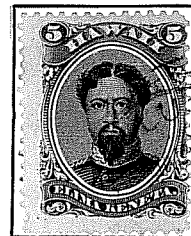
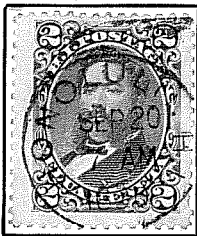
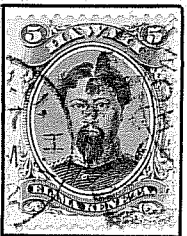
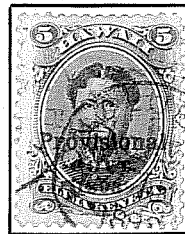
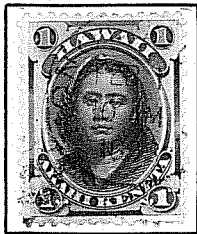

231.82

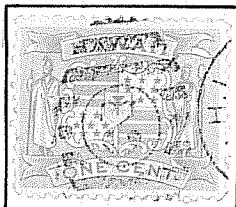

231.82



231.82

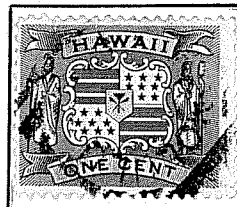

226.52

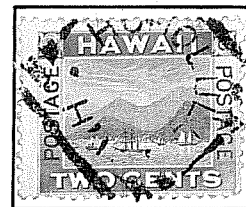

226.52

HAWAIIAN GAZETTE CO.

Von Holt Block, King St., Honolulu

PRINTERS, PUBLISHERS AND BOOKBINDERS

Daily Pacific Commercial Advertiser,
Semi-Weekly Hawaiian Gazette,
Planters' Monthly, Weekly
Kuokoa (Hawaiian).

Hood C I
Lowell Mass

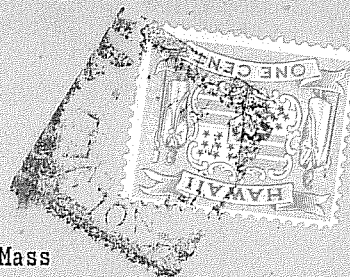

226.52

HONOLULU.

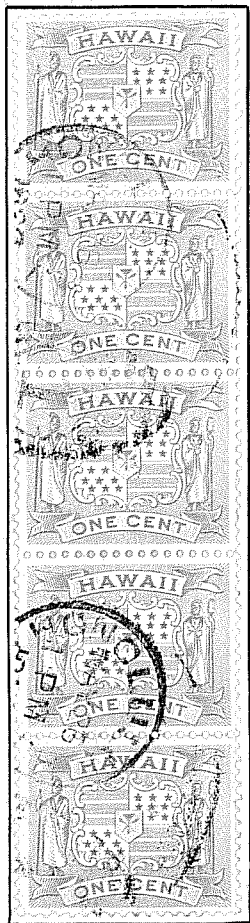

232.92

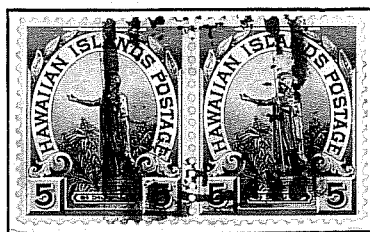

226.52

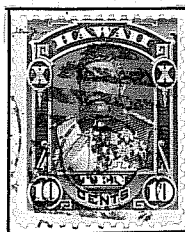

231.72

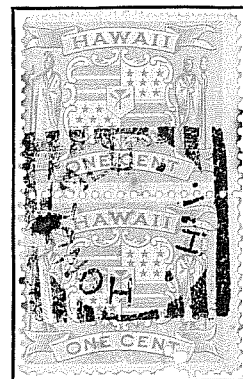

226.52

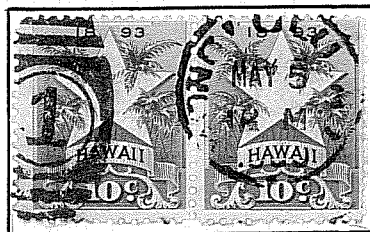

232.92

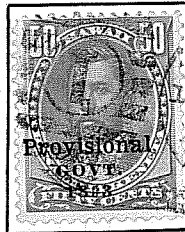

231.72

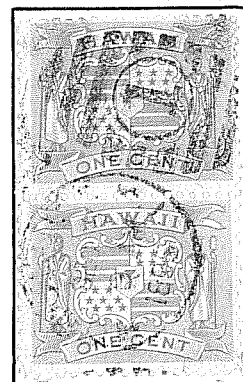

231.72



J. I. Blackstad

231.82

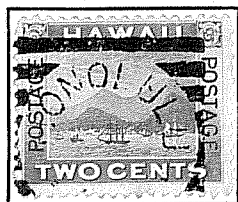

226.52

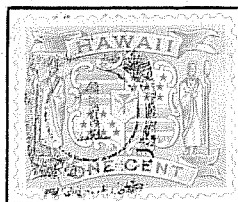

232.92

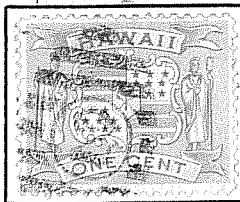

226.52

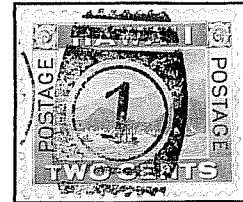
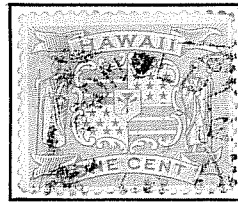

232.92

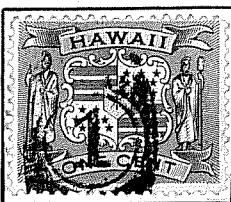

232.92



Carlman & Kerr

231.72

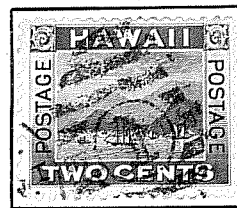

231.72

HONOLULU

231-7

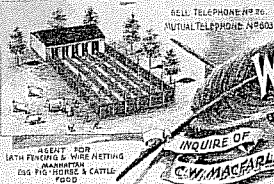
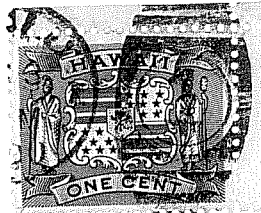
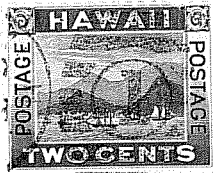
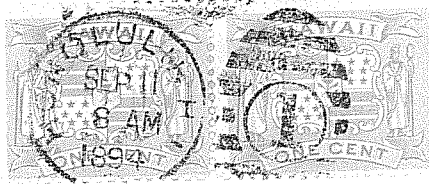
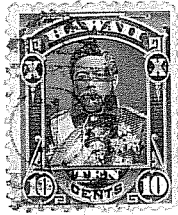

Honolulu.

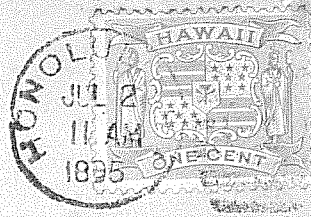

Mr T. H. Kaborr

City

HONOLULU

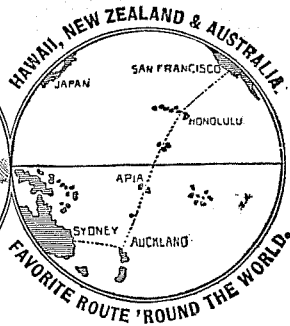
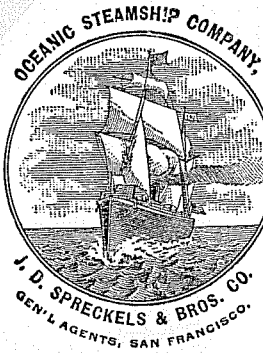

S. S. Austral

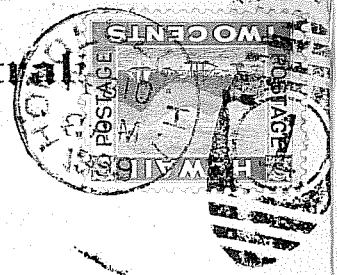

Mr. W.J. Lowery,

Spreckelsville,

Maui.

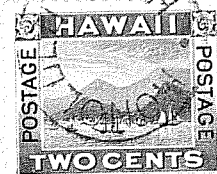
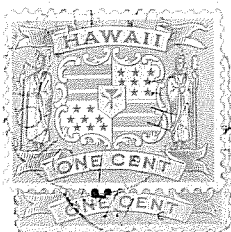
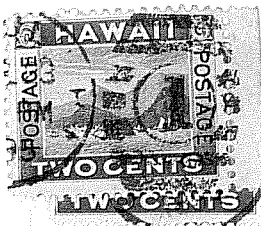
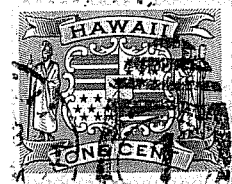
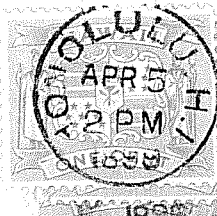
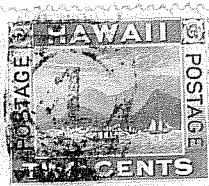
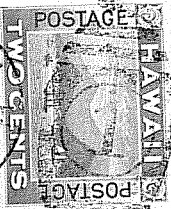
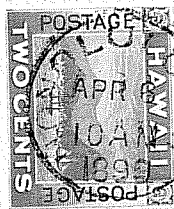

HONOLULU

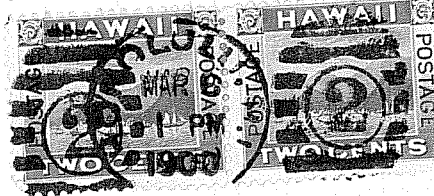
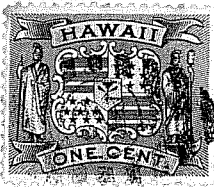
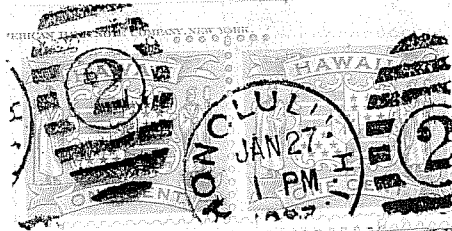
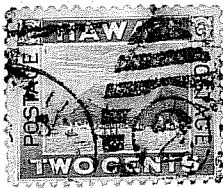

HAWAIIAN STAR
HONOLULU, H. I.

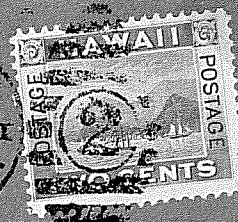

Mr W J Lowrie
Spreeckelsville
Maui

HONOLULU

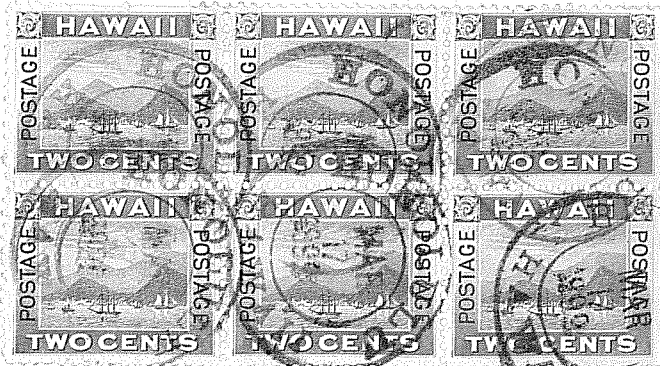
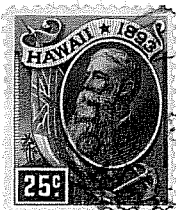

HONOLULU

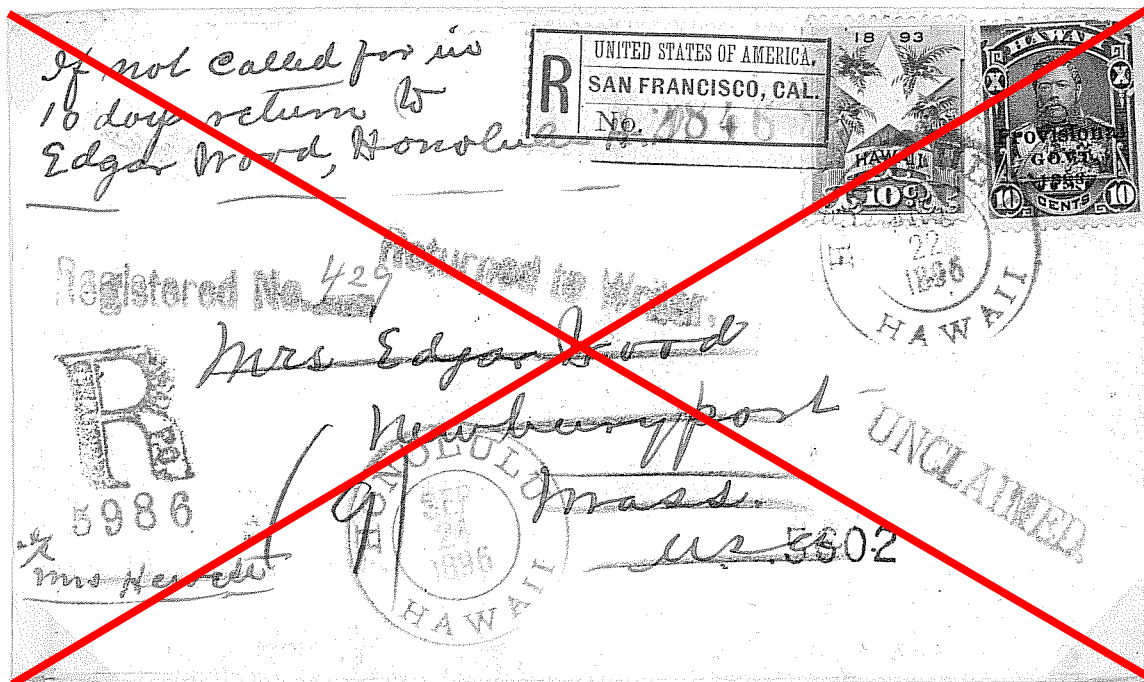

HONOLULU

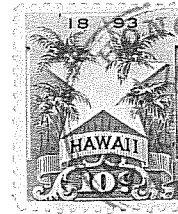

245.01



247.24

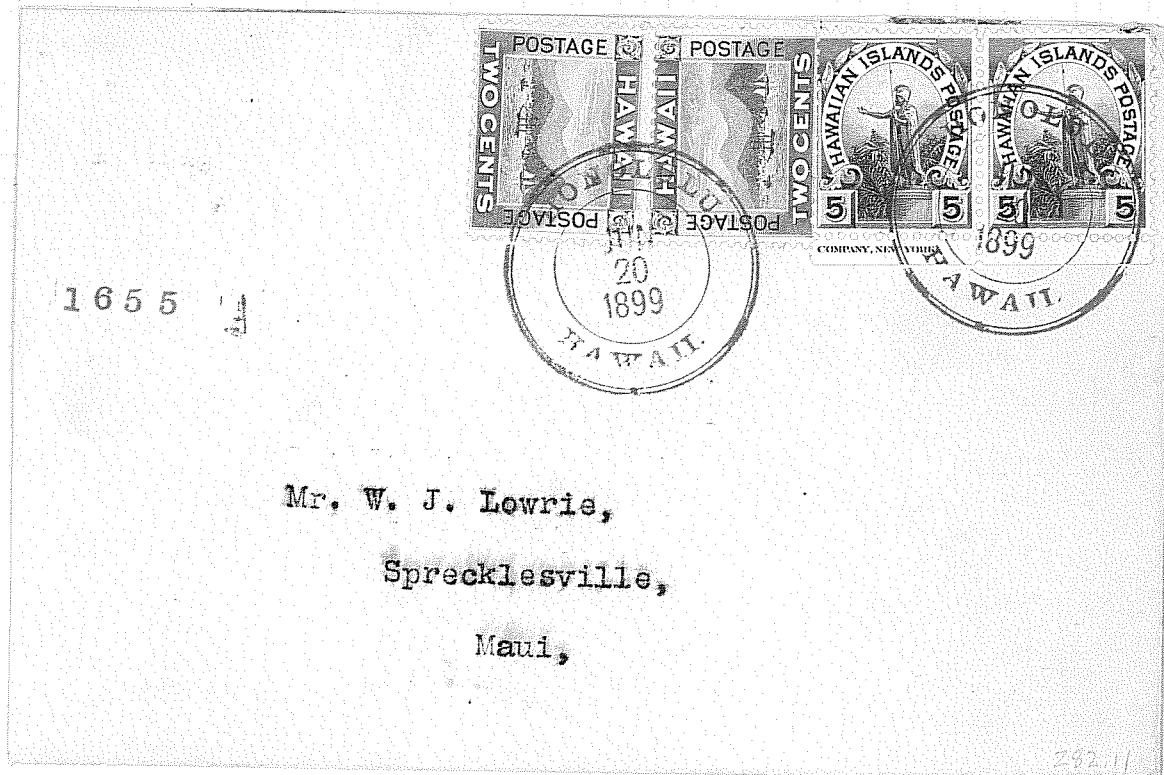

Scarc. Interisland registered cover

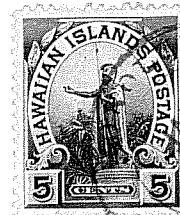
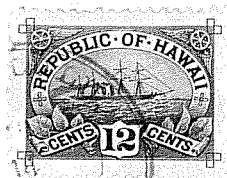
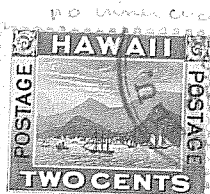

HONOLULU

226.50

Hawaiian Trading Company

Limited

HONOLULU, H. I.



*W. J. Lawrie Esq.
Haw'n Commercial Sugar Co.
Spucklesville
Maui*

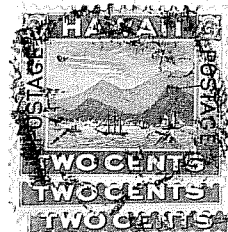
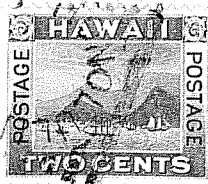
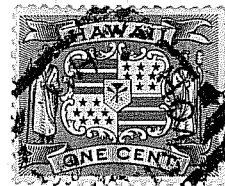
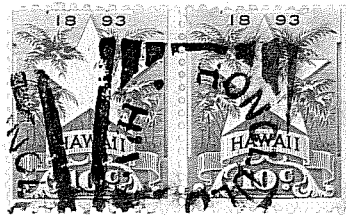
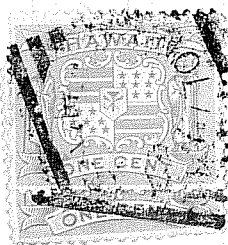

Used for 2nd class mail

HONOLULU.

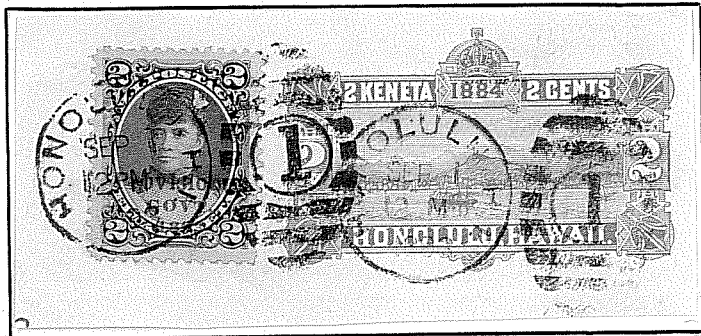

231.72

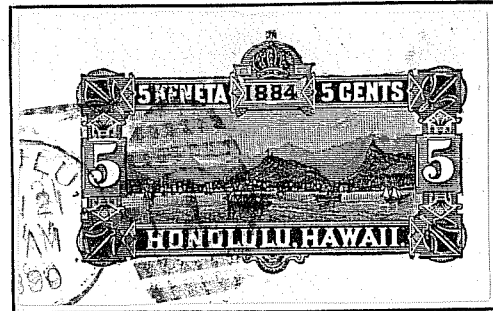

231.72



231.72

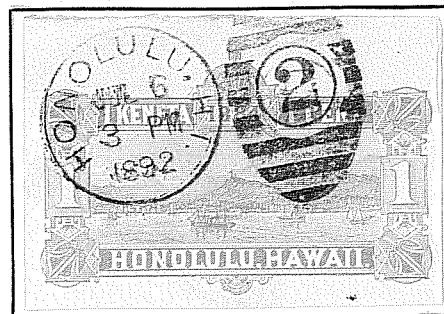

231.82

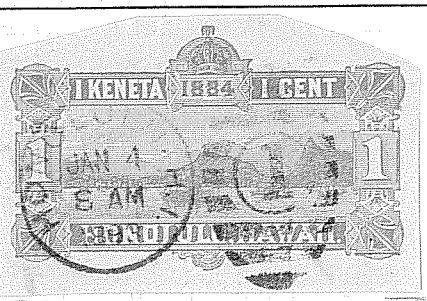

231.72

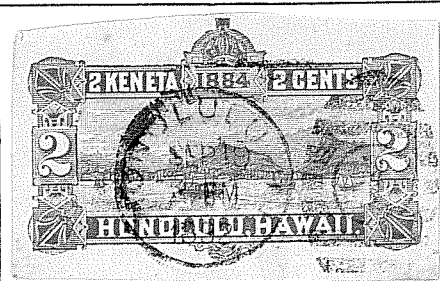

231.72

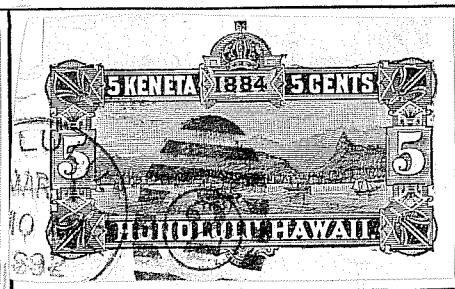

231.82

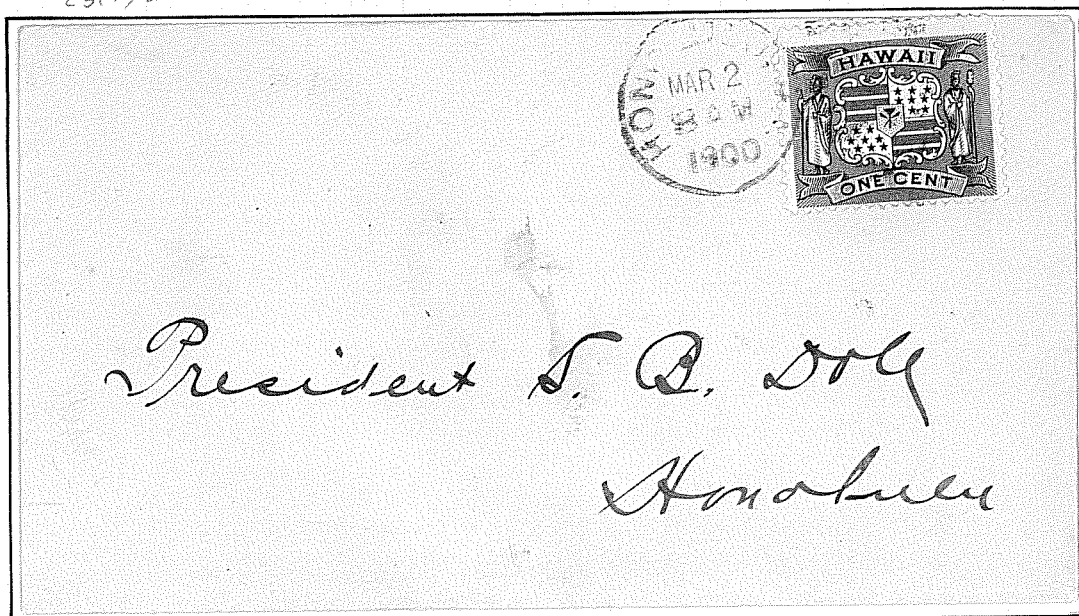

231.82

HONOLULU.



231.72

Miss Hansen Van Winkle & Co.

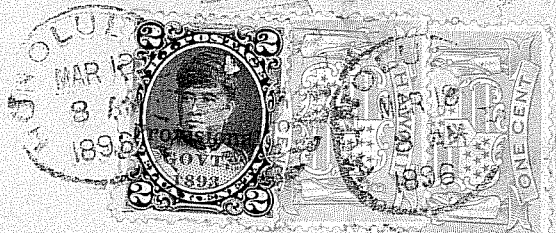

231.72

Hon



232.92

Miss Antonette Blakely

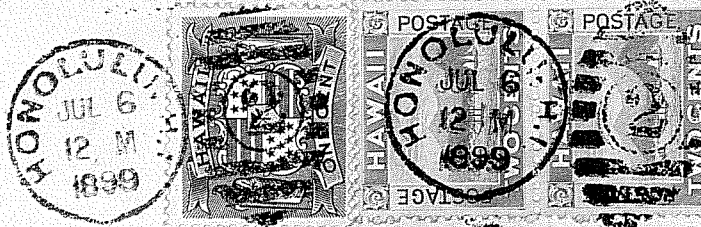

231.82

Mrs. W. D. Alexander
Guerneville, Sonoma Co.,
California.

HONOLULU

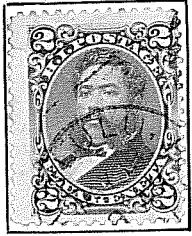

251.82

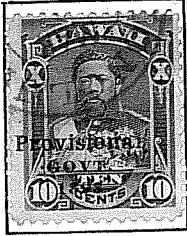

281.01



281.01



225.029

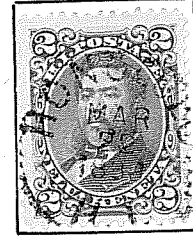

237.02



281.01

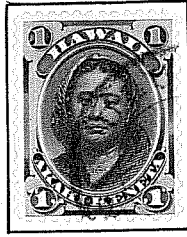

281.01

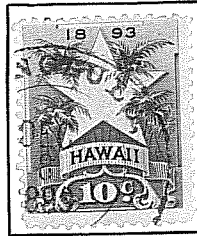

282.01

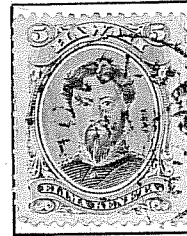

234.62

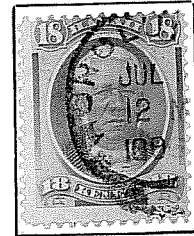

234.02

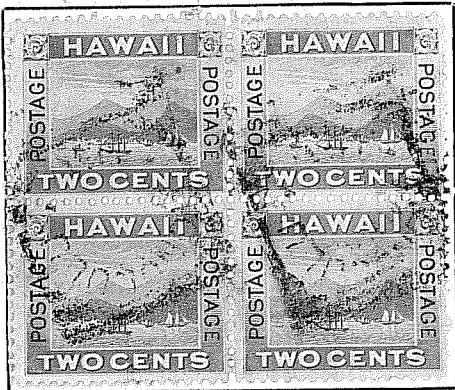

226.52

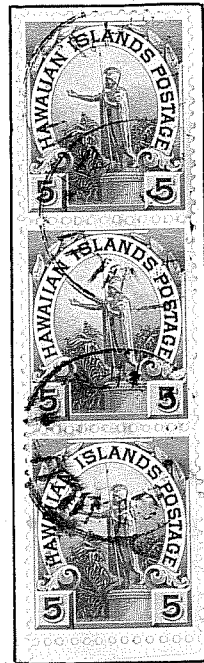

235.528

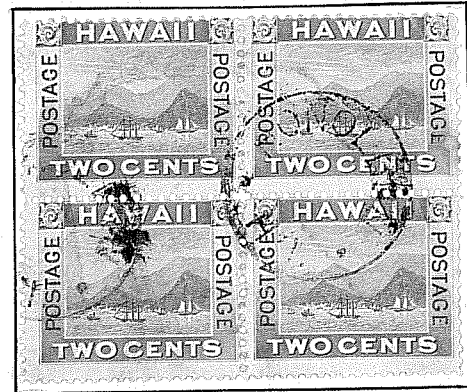

235.528



HONOLULU

J. F. BOWLER,
PATENTEE
DIAMOND COVERING,
Honolulu, H. I.

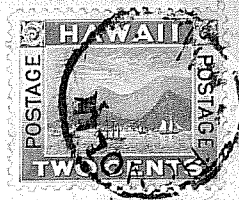

Manager.
Hawaiian Com^{and} Sugar Co.
Spreckelsville
Maui

E35

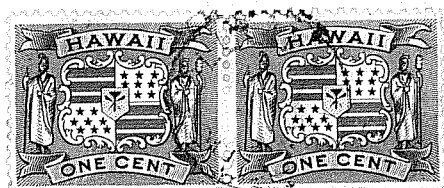
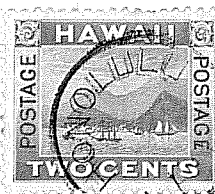
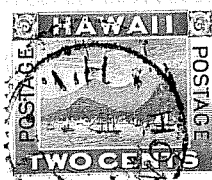
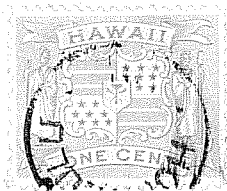

Usually used for 2nd class mail

HONOLULU

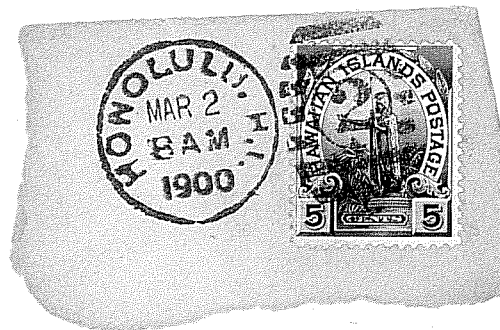
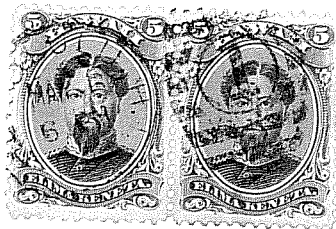
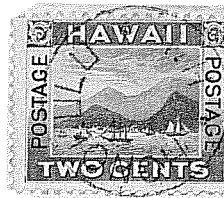
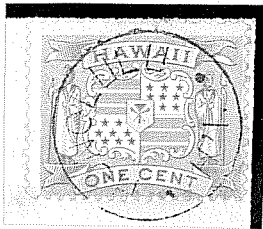
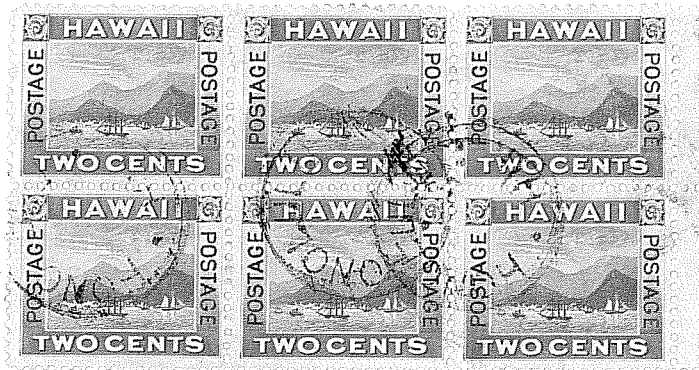
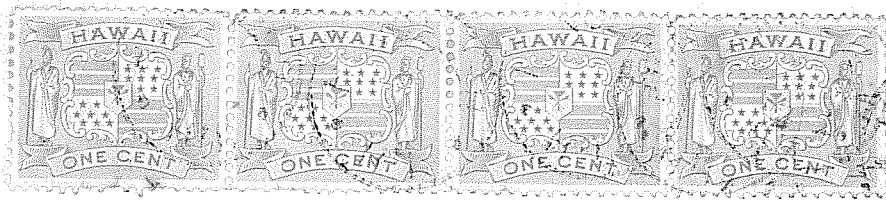

Usually used for 2nd class mail.

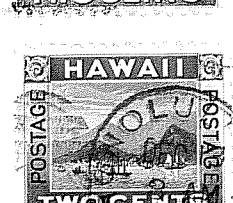
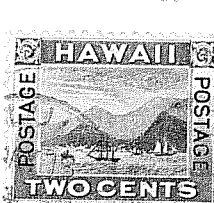
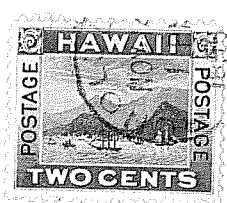
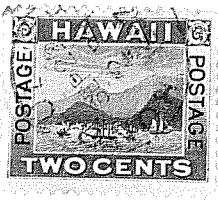
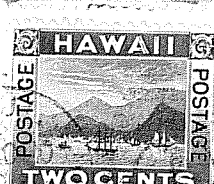
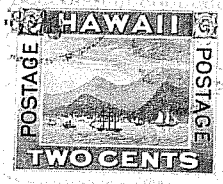
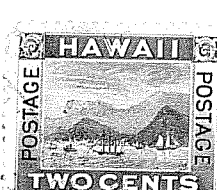
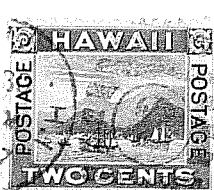
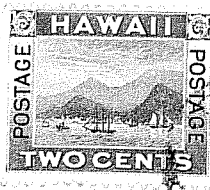
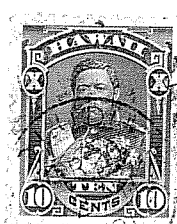
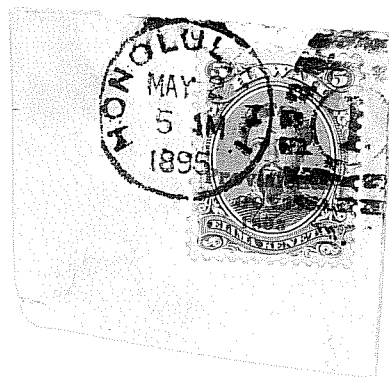
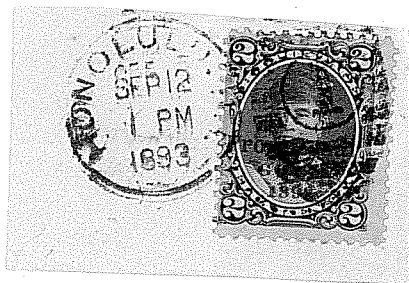
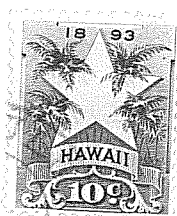

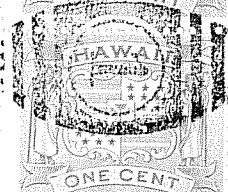
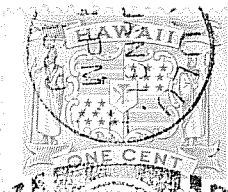
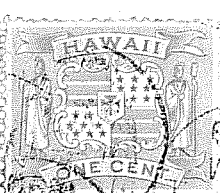
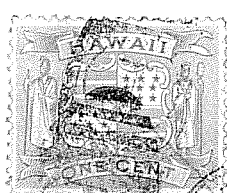
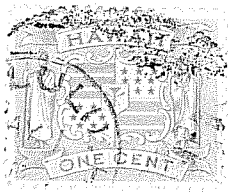
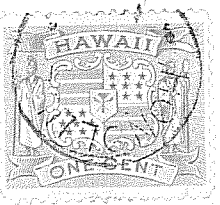
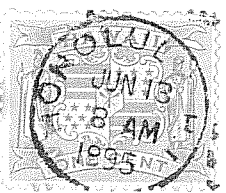
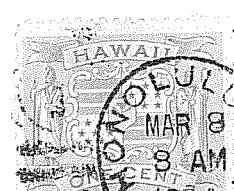
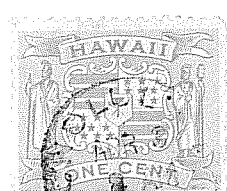
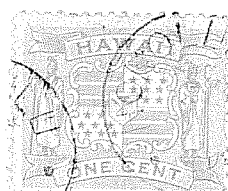
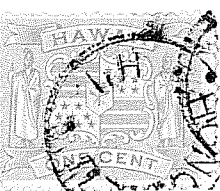
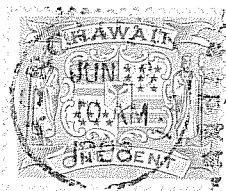
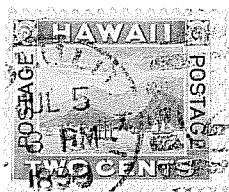
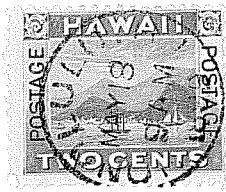
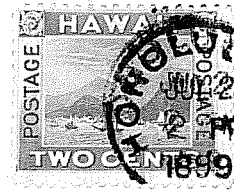
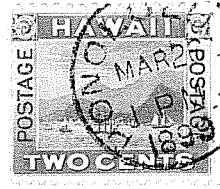
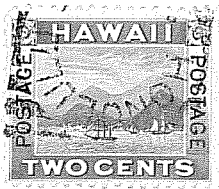
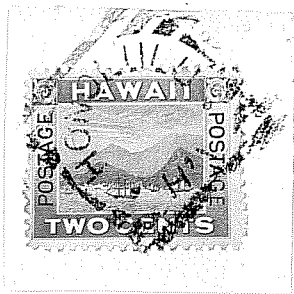
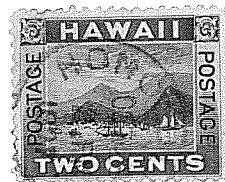
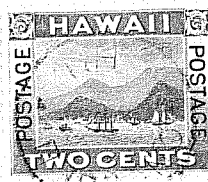
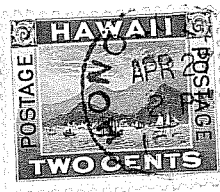
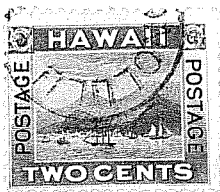
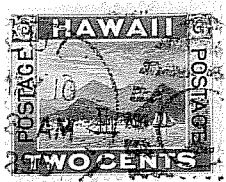

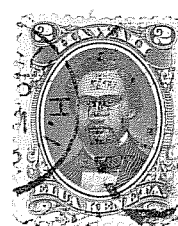

232.92

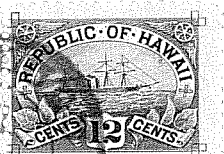
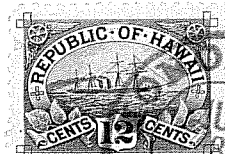
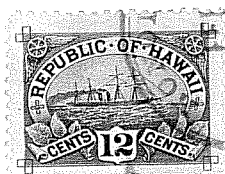
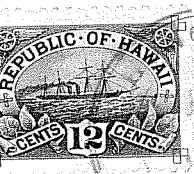
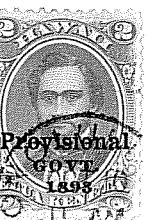

1890 - HONOLULU - 1900.

OAHU H.6.

Dark green harbour.

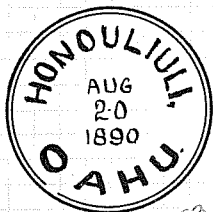

253.02

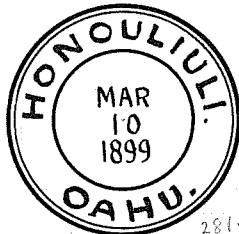

281.02

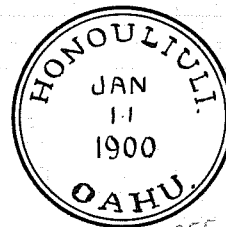

255.01 4

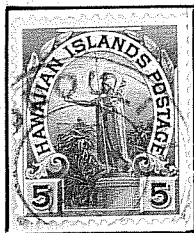

241.02

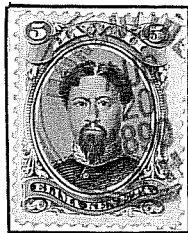

253.02



253.02

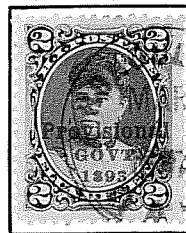

253.02



253.02

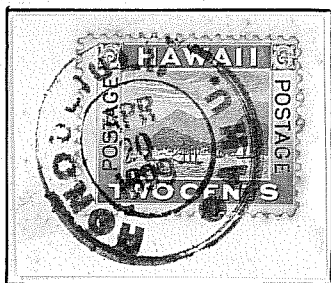

241.02

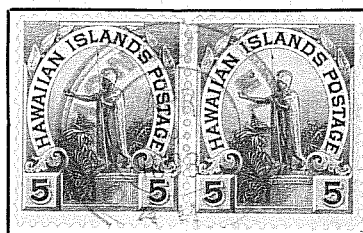

281.02

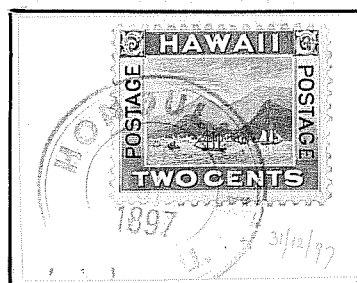

281.02

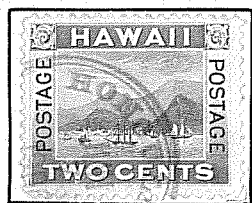

255.01

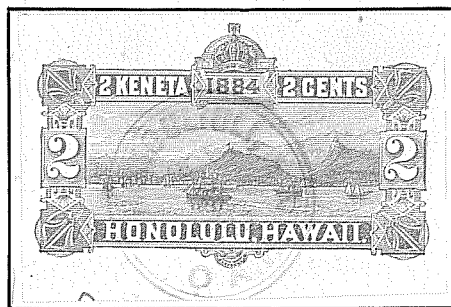

253.02

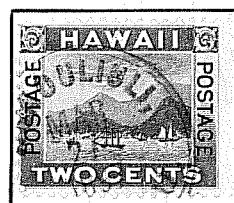

253.02

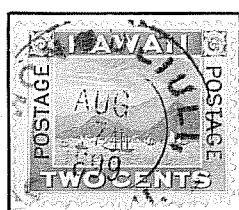

281.02



253.02

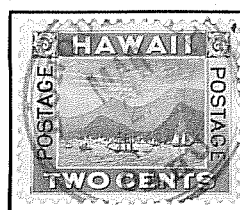

255.01

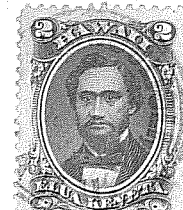

HONOLULU

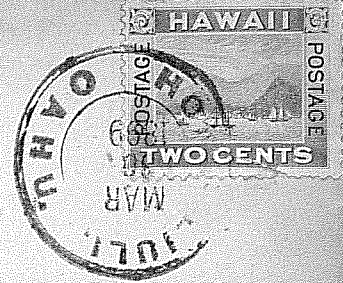

W. J. Lowrie

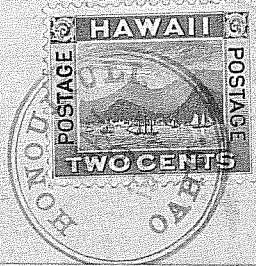

Mr. W. J. Lowrie.

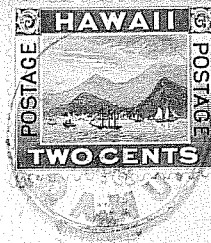

Hobson Drug Co.

Honolulu

HONOULIULI

A postoffice between 1890-1900
Translation "Dark sheltered water"

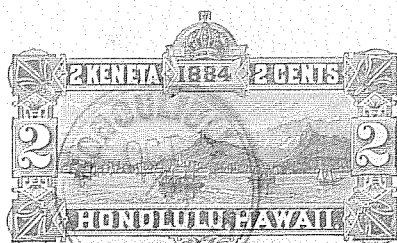
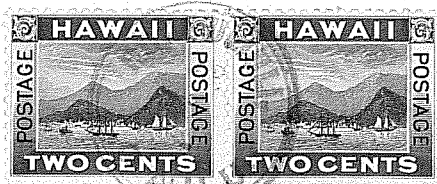

HONOULIULI

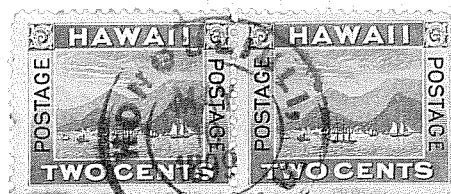
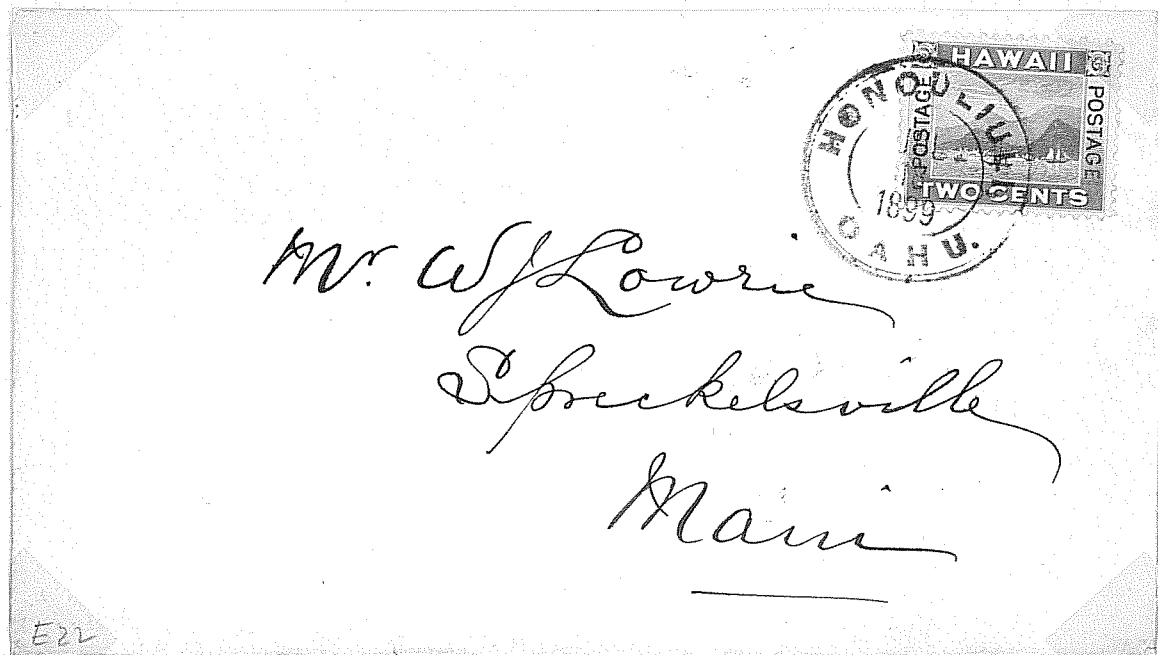

HONOLULU

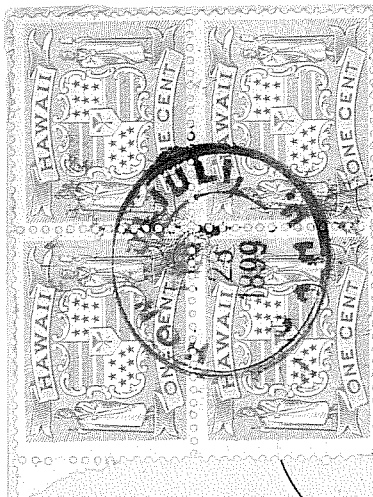

W. J. Lawrence Esq
Spreckelsville

Hawaii

HONOULIULI

255 01 4

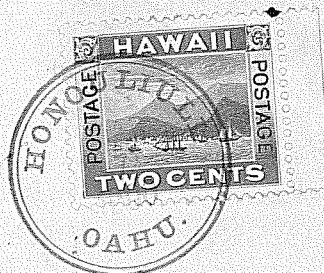

Mr. W. J. Lowrie,

Manager, Hawaiian Com'l and Sugar Co.

Spreckelsville,

Maui,

H. I.

E14

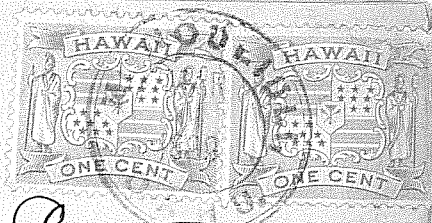

W J Lowrie Esq
Spreckelsville
Maui

50

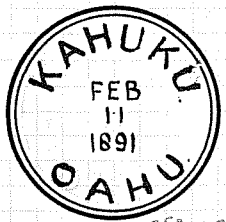

1890- KAHUKU. -1900

OAHU B.7.

Projection

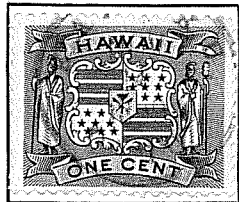

255.01

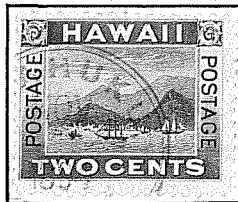

253.02

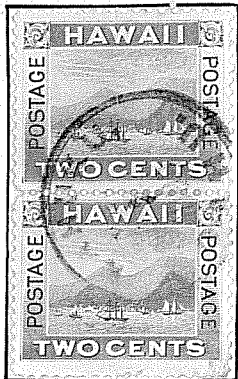
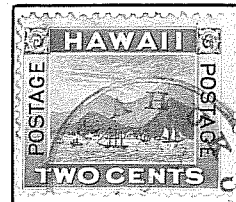

253.02

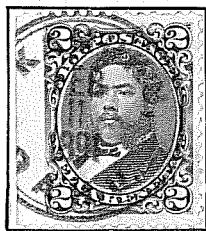

253.02



255.01

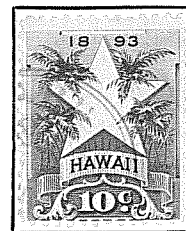

253.02

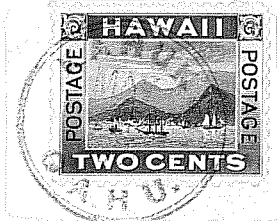

KAHUKU

A postoffice between 1856-1862, (M1862-1890), 1890-1900
Translation "The projection"

re-entry LL42

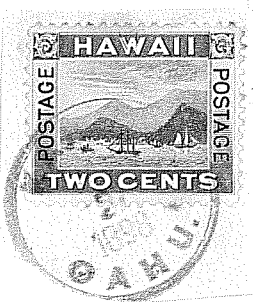
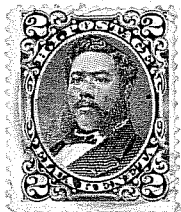

25302

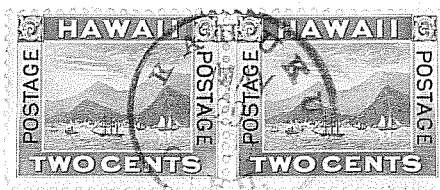

23501 4

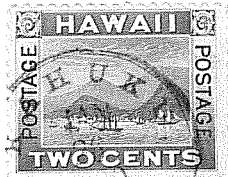

1881-

KANE OHE. -1900

OAHU F. 10

Slim man



205-01

3

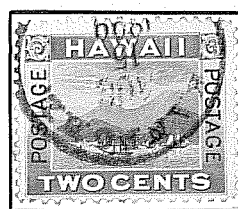
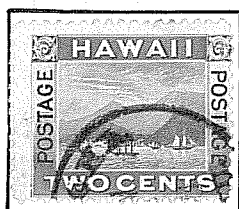

1890- LAIE -1900

OAHU C-7

Leaf of the Ie plant.

Mormon settlement founded in 1850.

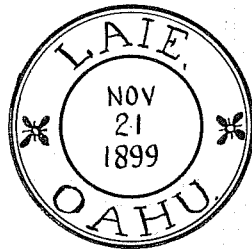

282-011

4

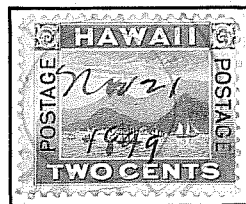

LAIE

A postoffice between 1878-79, (M 1879-86), 1886-1900
Translation-"Leaf of ie" (Freycinetia)



252001 4

1897- PENINSULA -1900

OAHU H.7.

This post office was moved to Pearl City.

Very scarce cancel.

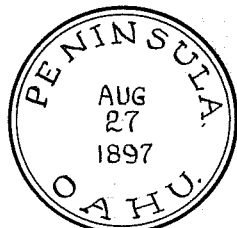

255-01

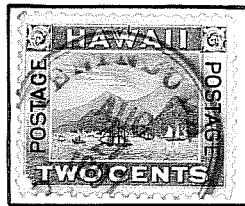

1882 - PUNALUU. - 1900

OAHU D-8

Scattered coral

There is a post office of the same name on the Island of Hawaii.

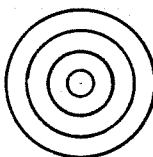
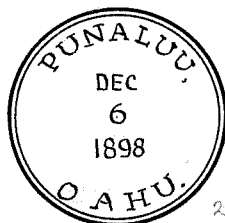
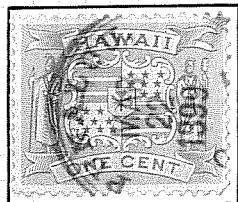

255-01

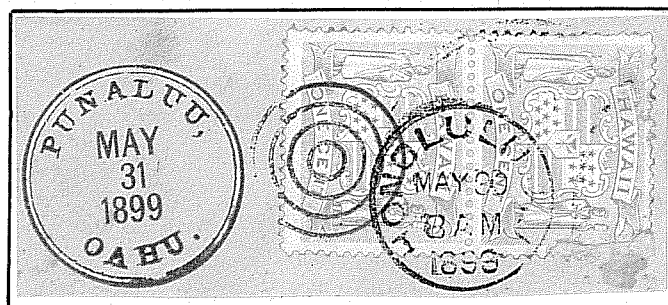
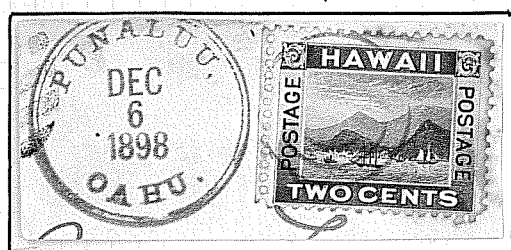

PUNALUU

A postoffice between (M1886-1895), 1895-1900
Translation "Scattered coral"

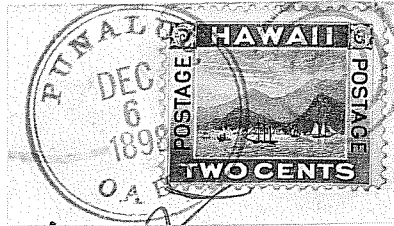

255 01 2

1859 -

WAIALUA. -1900.

OAHU D-4.

Two streams.

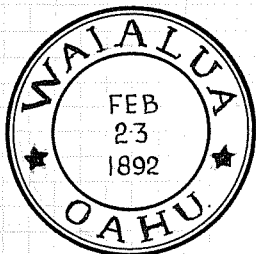

282-013 5



282-013



282-013



282-013

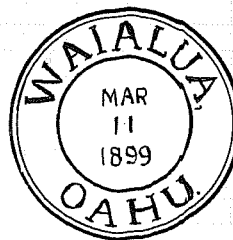

281-01 5

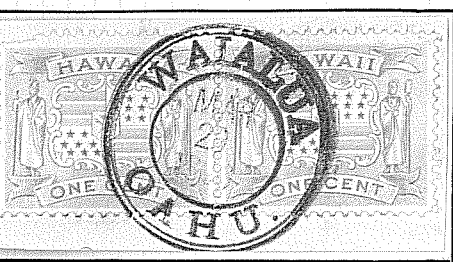

281-01

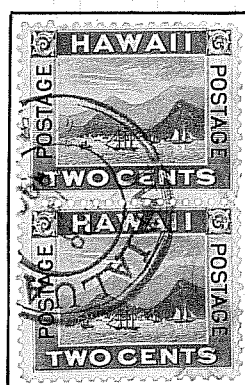

281-01

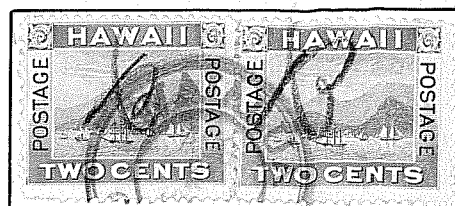

281-01

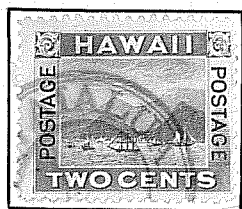

281-01

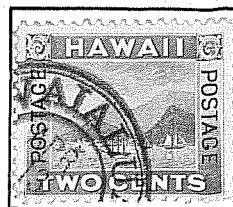
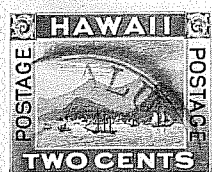

281-01



UNLISTED CANCEL.

WAIALUA

A postoffice between 1856-1900
Translation "Two streams"

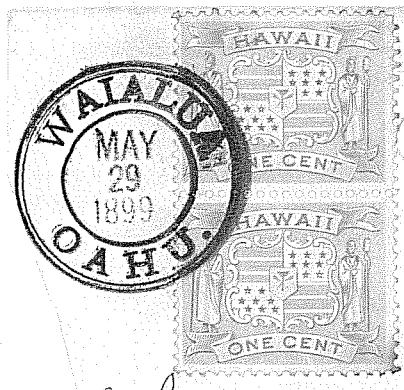

258.00

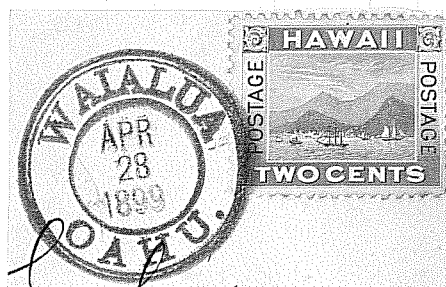
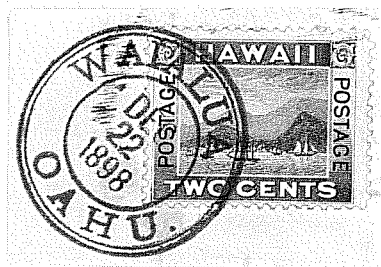

Al - 2nd

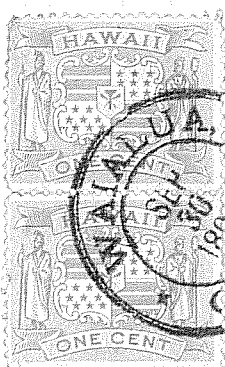
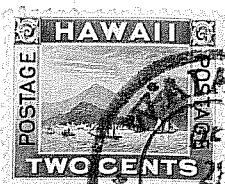

292.013

1882- WAIANAE -1900

OAHU G.3.

Mullet water

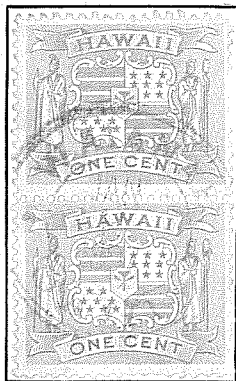

282-016

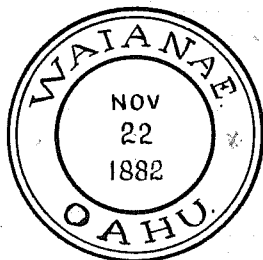

282-011

282-016

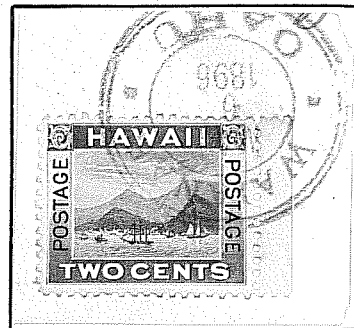

282-016

7

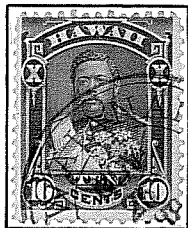

282-011



282-016



282-011

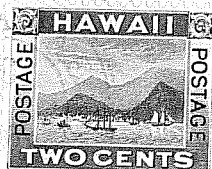

WAIANAE

A postoffice between 1882-1900
Translation "Mullet water"

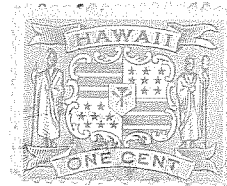
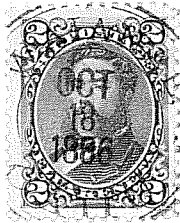

282 001 4

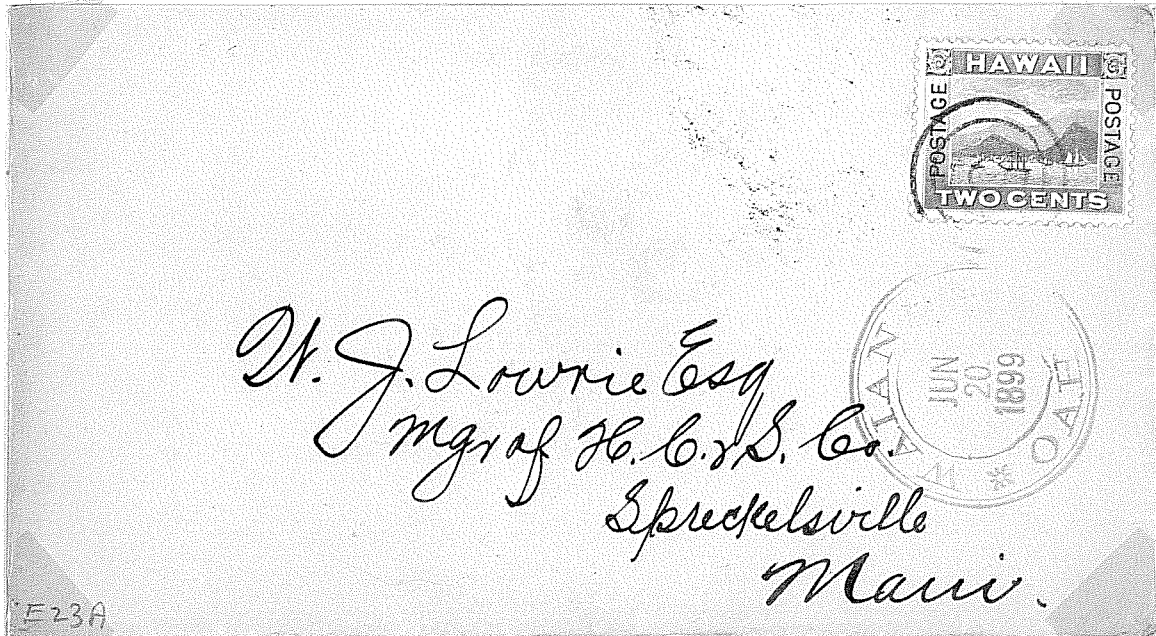

dirty plate

282 01 6

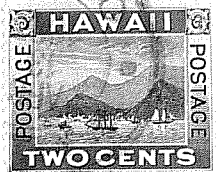
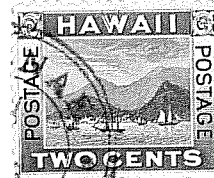
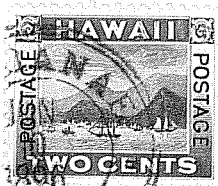

WAIKANE

A postoffice between 1881-1884, 1890-1892, 1898-1900

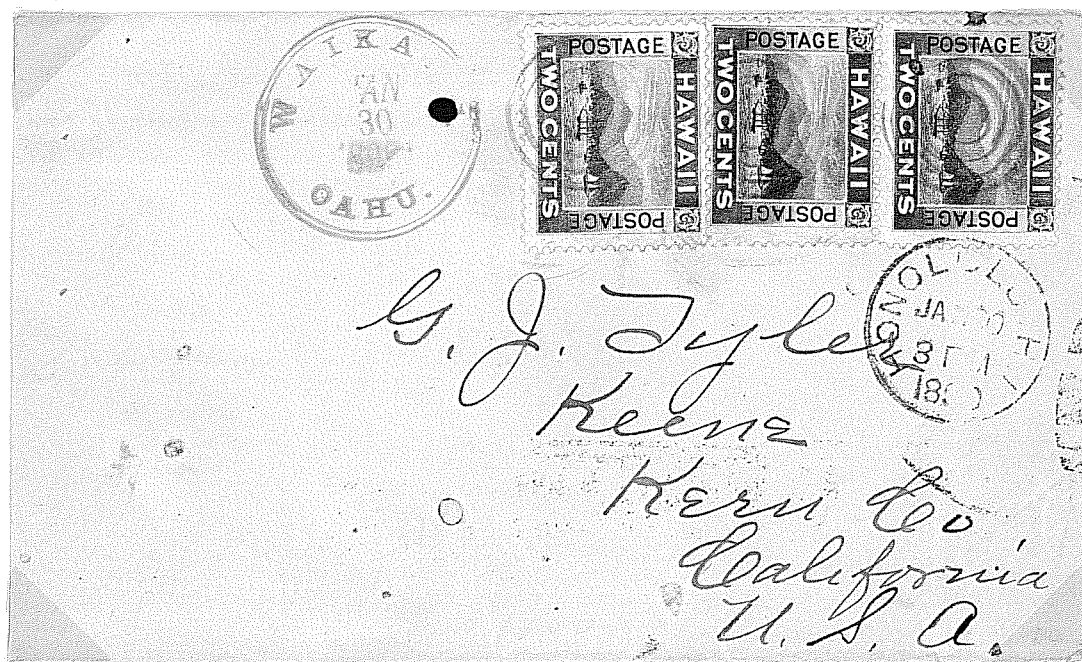

Rare postmark

1897- WAIPAHU. -1900.

OAHU H-6.

Gushing water.

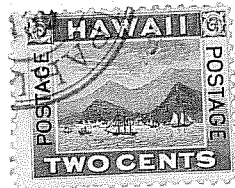
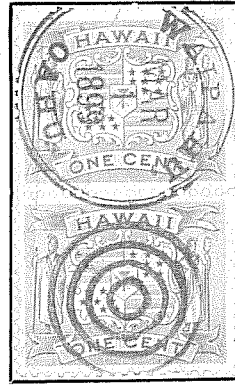
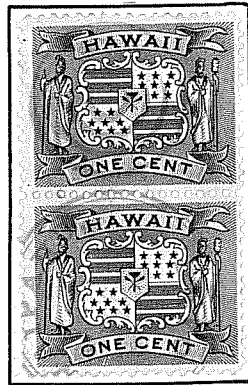
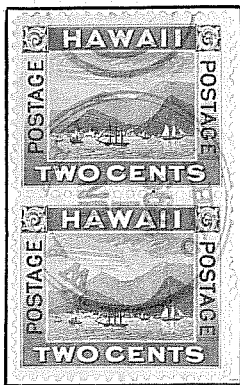
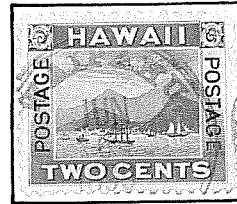
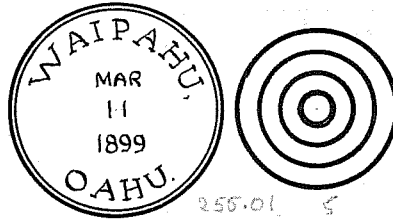
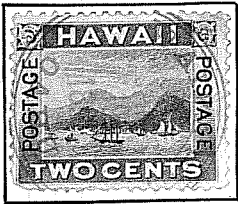

WAIPAHAU

A postoffice between 1897-1900
Translation "Gushing water"

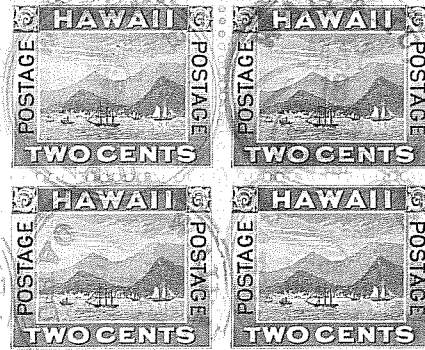
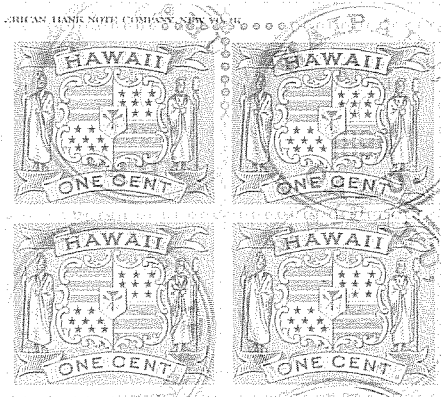
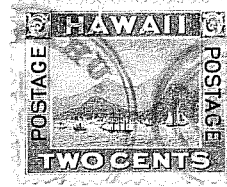
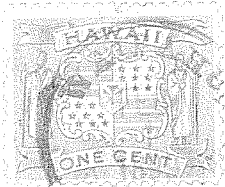

255 01 5

Hawaiian Cancellations

Volume 2.

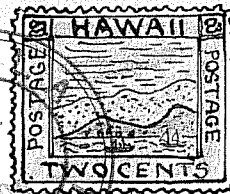
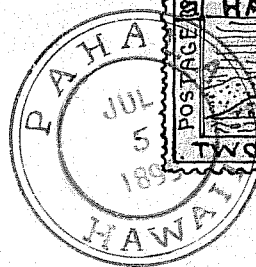

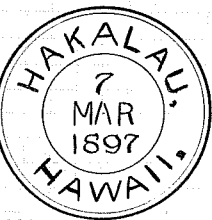

281-62

1883-1887

HAKALAU

1895-1900

HAWAII, I.S.

Leafy drying shed. (FRANK)

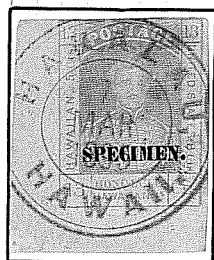
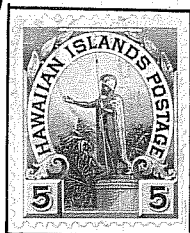

Very rare

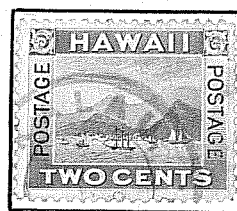
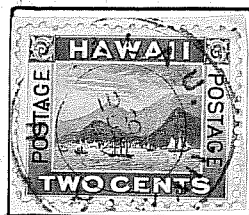
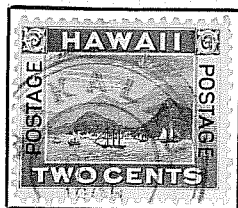
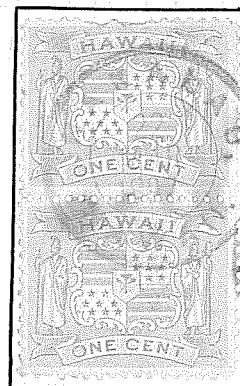

HAKALAU

A postoffice between 1883-1887, 1895-1900
Translation "Leaf drying frame"



*W. M. Giffard Esq
W. G. Drvin & Co Ltd
Honolulu*

ex Richards

Stamp Very Scarce in cover.

re-entry (?)

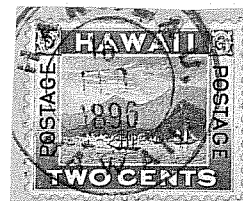
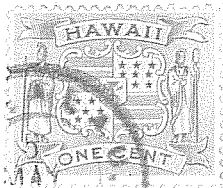

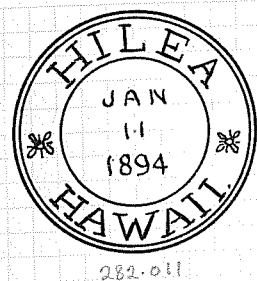

1881 -

HILEA

-1900

HAWAII. U.S.

Lazy.

A village on the south coast of the
island of Hawaii.



HILEA

A postoffice between 1881-1900
Translation "Indolent"

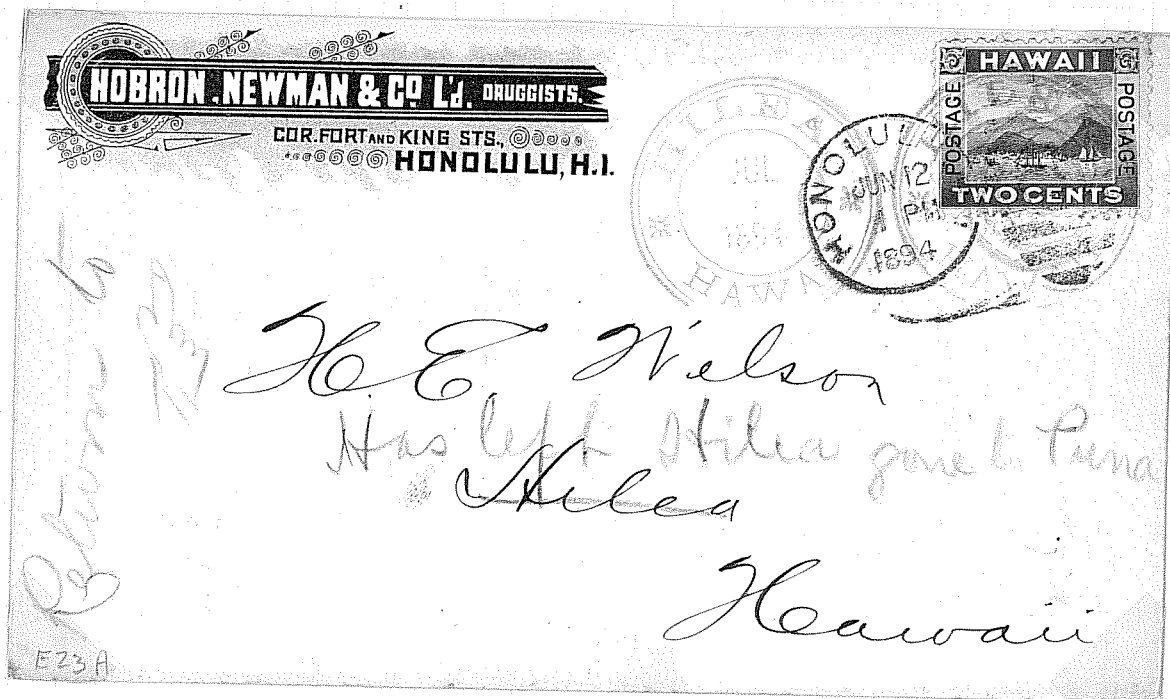
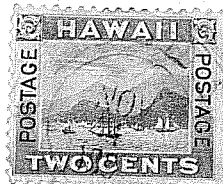

Backstamped Hilea Jun 21, 1894 , Hilo Jun 22, 1894
Hilo Jun 24, 1894 and Honolulu July 5, 1894.

This is a scarce postmark , and the only variety known from Hilea.



242-13



237-02



235-01

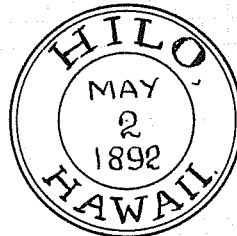

281-01

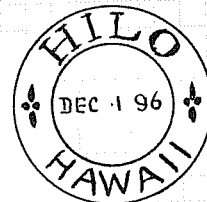

271-035

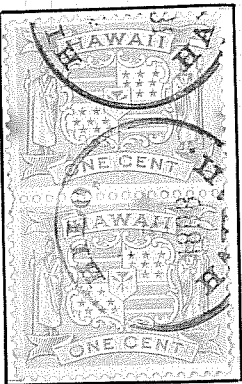

235-01 ✓

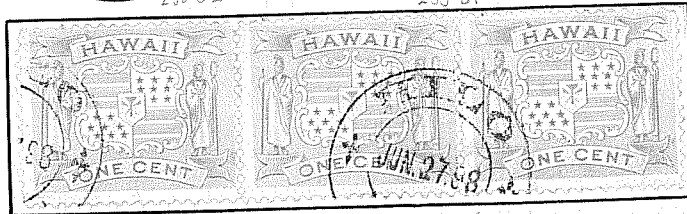

271-035 ✓

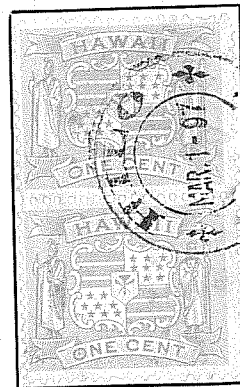

271-035 ✓

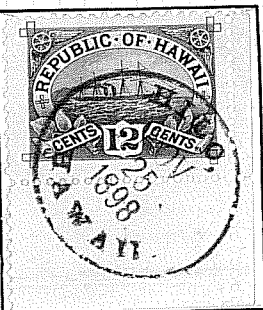

235-01 ✓

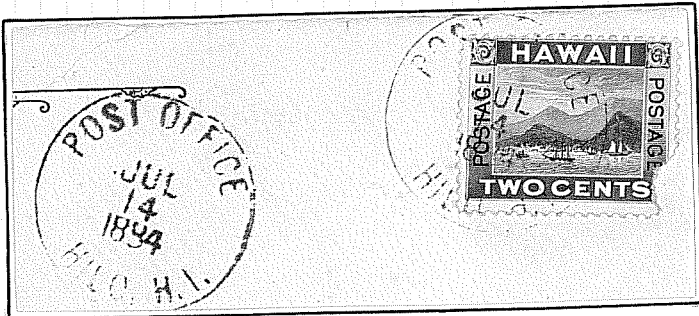

238-02 ✓

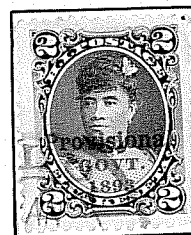
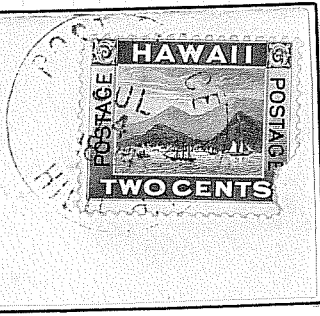

281-01 ✓



281-01 ✓



281-01 ✓

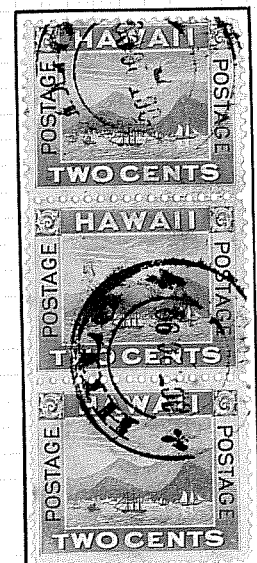

271-035 ✓

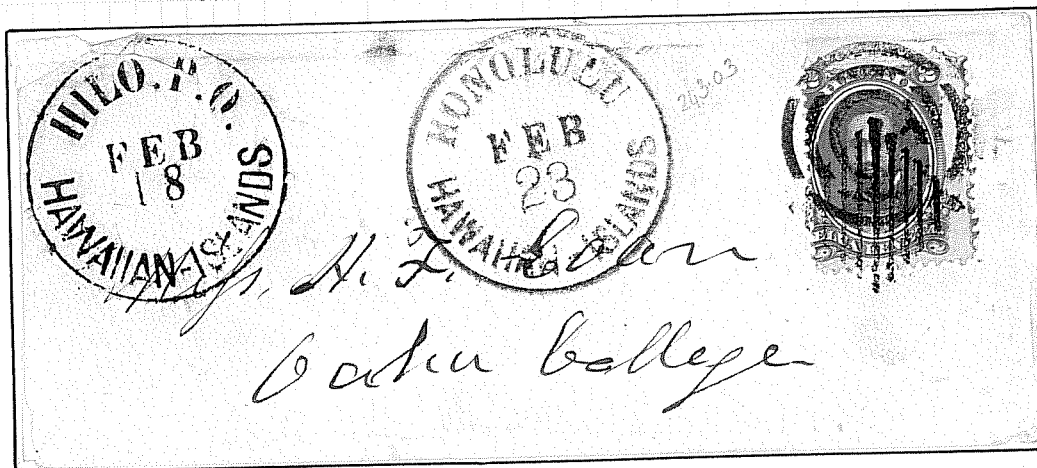

Hilo-242-13 ✓

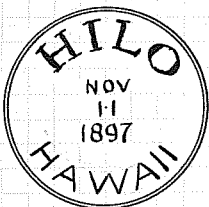

253-03

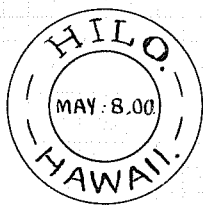

271-03

HILO.

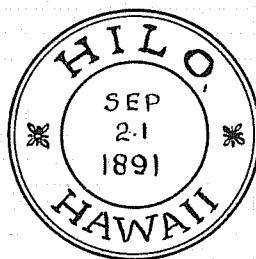

282-011

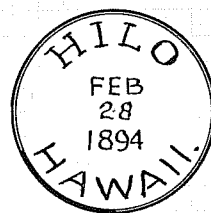

282-011 ✓

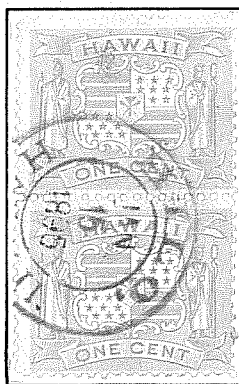

281-01 ✓

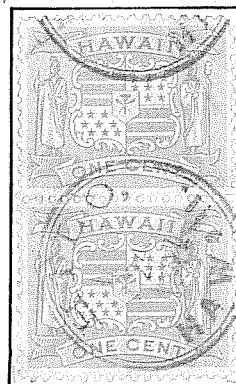

253-03 ✓



271-035 ✓



253-03 ✓

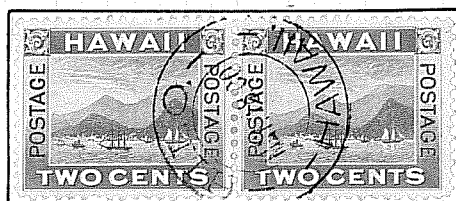

271-03 ✓

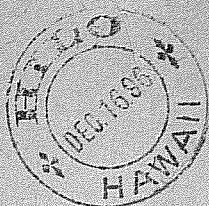

Hobron Drug Co., Lt'd,

Wholesale and Retail Druggists,

HONOLULU,

P. O. Box 388.

H. I.

271-035 ✓

HILO.



281.01 ✓



281.01 ✓

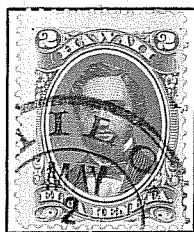

281.01 ✓



281.01 ✓



281.01 ✓



281.01 ✓



281.01 ✓

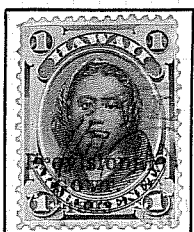

281.01 ✓



281.01 ✓

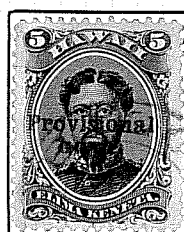

281.01 ✓



282.011 ✓

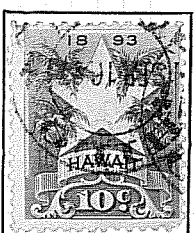

271.035 ✓

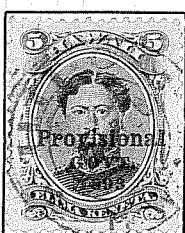

271.035 ✓



281.01 ✓



271.035 ✓



271.03 ✓



271.03 ✓



282.011 ✓



271.03 ✓



281.01 ✓

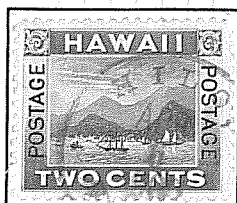

235.01 ✓

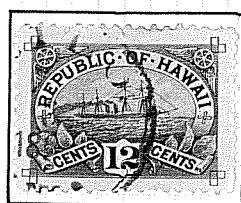

253.03 ✓

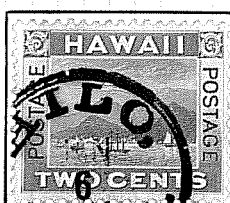

253.03 ✓

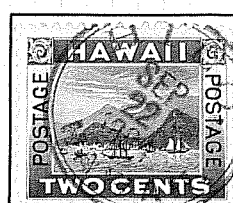

253.03 ✓

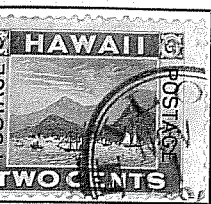

253.03 ✓

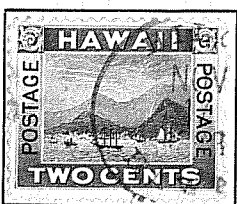

235.01 ✓

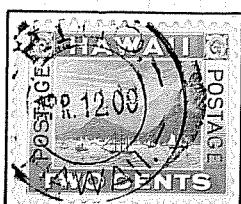

271.03 ✓

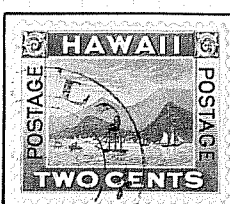

271.035 ✓

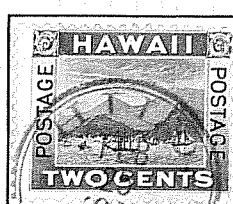

253.03 ✓

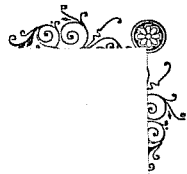

HILO



292-011 ✓



291-01 ✓



282-011 ✓



271-035 ✓

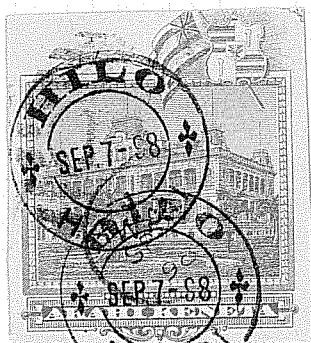

253-01

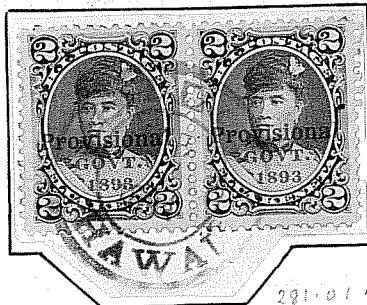

281-01 ✓

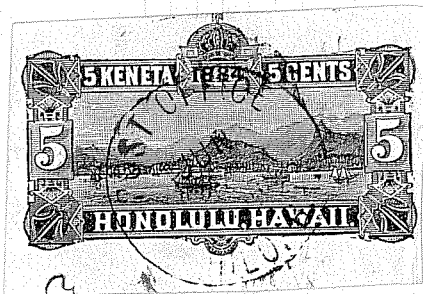



Mrs Horace Holden,
Salem
Oregon.

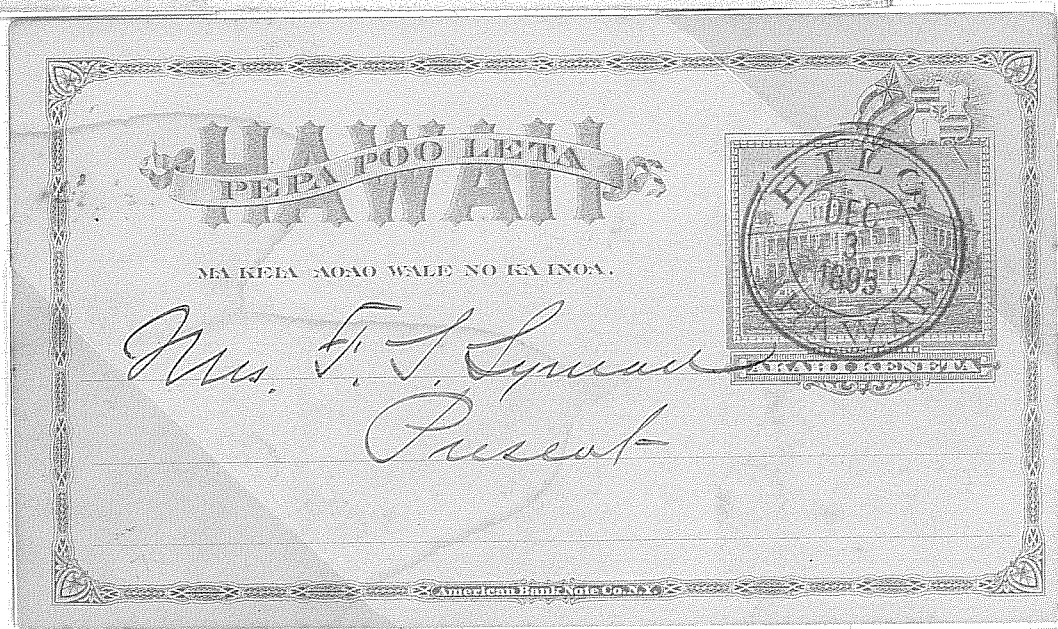

Mrs. F. J. Lynch
Piscataway

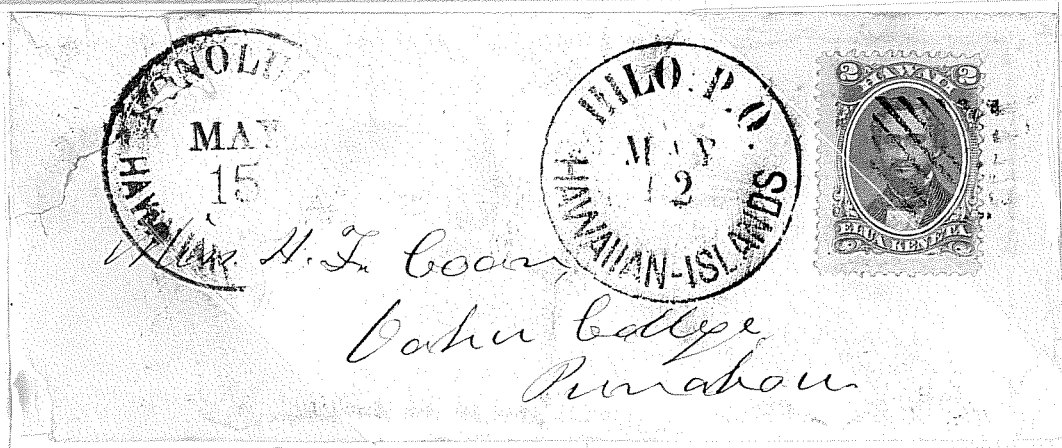

Mrs. H. L. Coan
Cahu College
Punahou

HILO

A postoffice between 1854-1900

Translation "Twisted"

The name of an ancient Polynesian navigator

COLLECTOR'S OFFICE



HILO CUSTOMS SEAL

Extremely rare
Rarity 101.



HILO

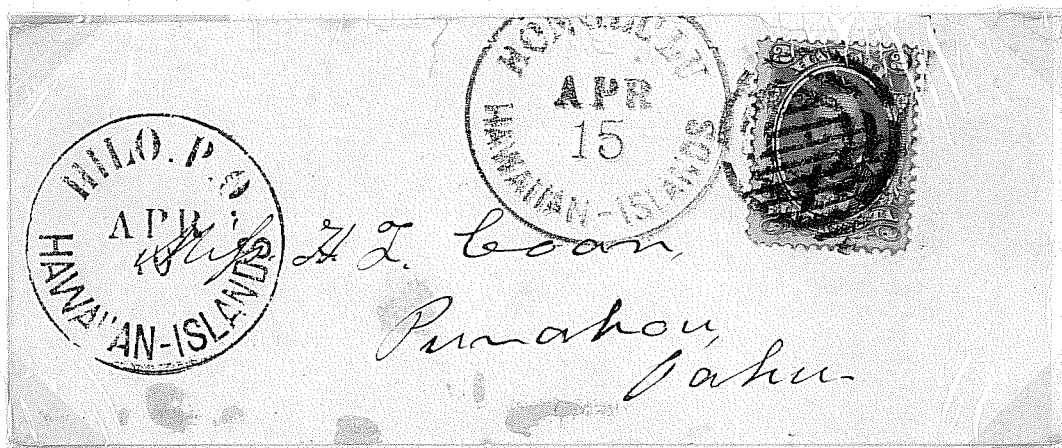

1874-2



1868-69

Part 2



HILO

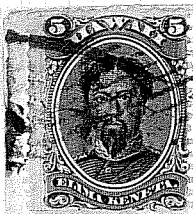

Titus Munson Coan, M.D.

110 East 56 Street

New York City

W. Wilson

Ranky 3

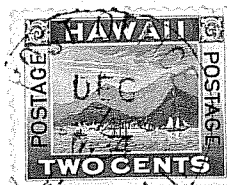
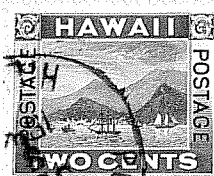

HILO

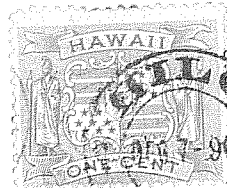
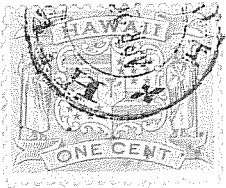
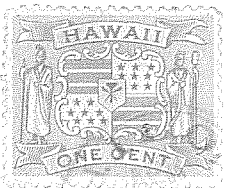
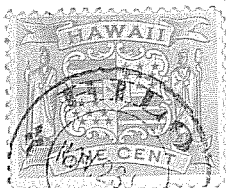
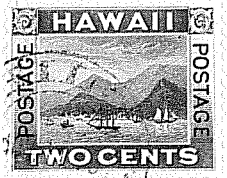
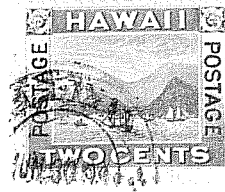
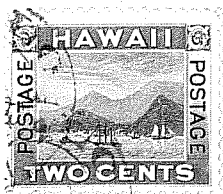
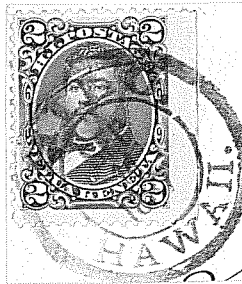
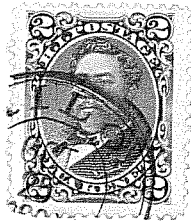

HILO

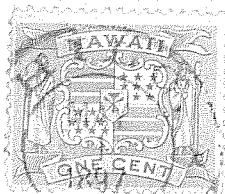
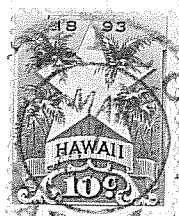
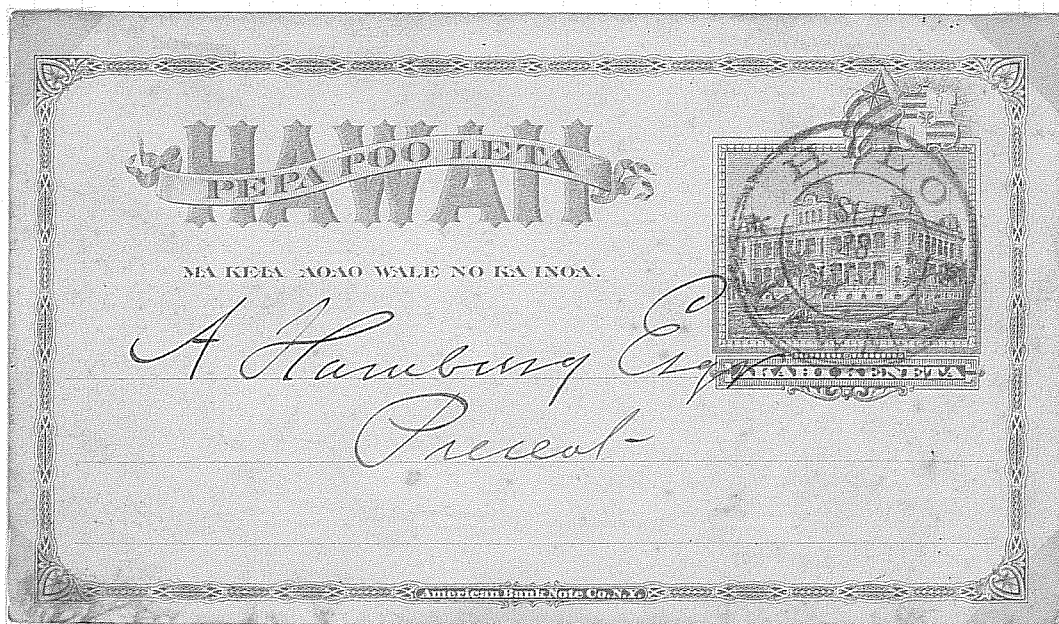
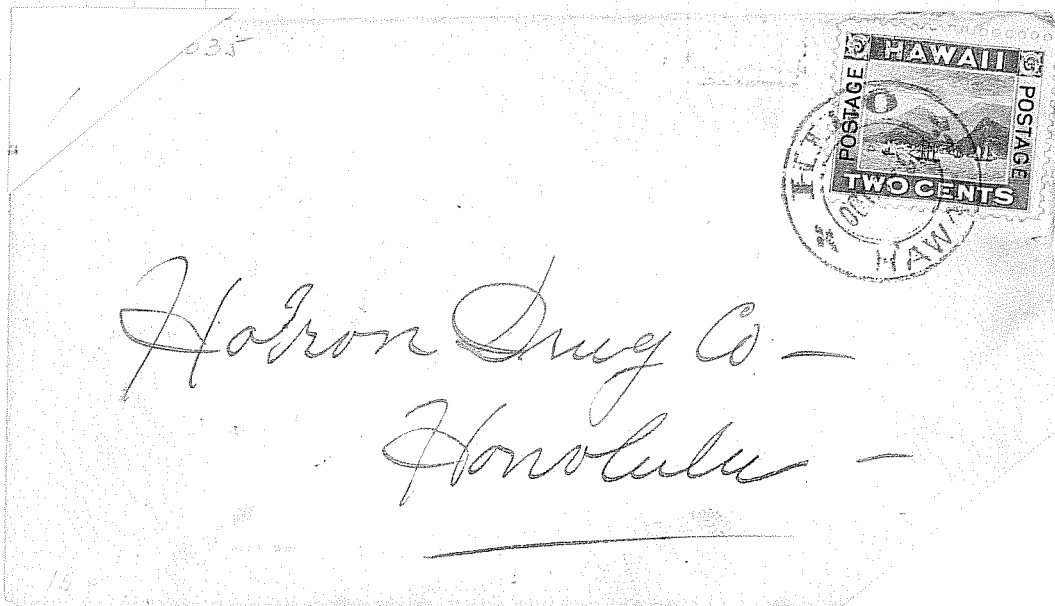

HILO

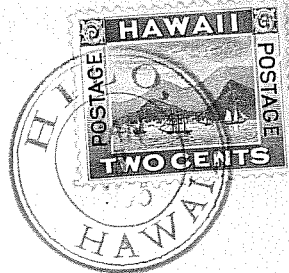
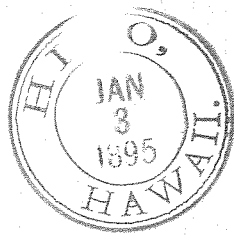

Hobron Drug Company,

Honolulu.

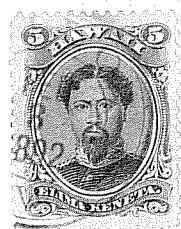
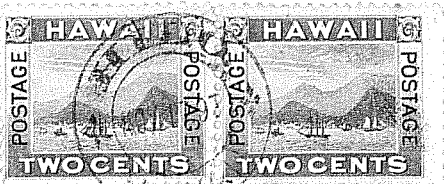
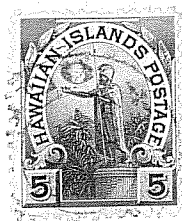

HILO

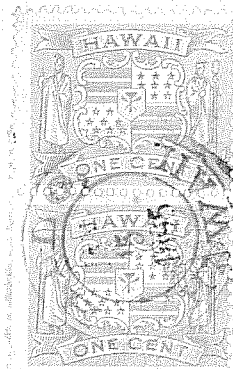
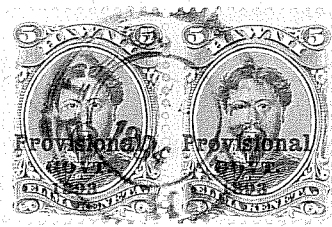
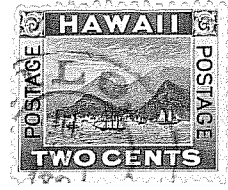
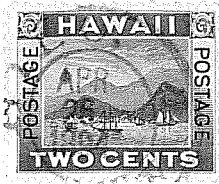

re-entry

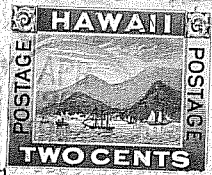

Thos. W. Hobron Esq
Honolulu
Oahu

HILO

re - 212

LL/2

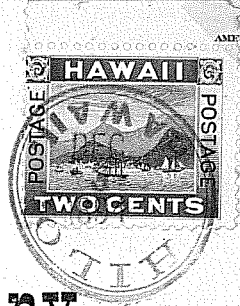

Hobron Drug Company,

Honolulu.

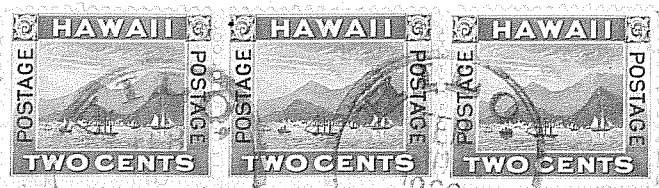
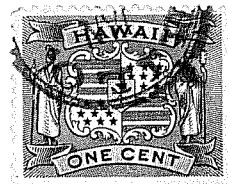
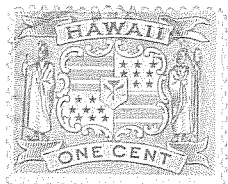
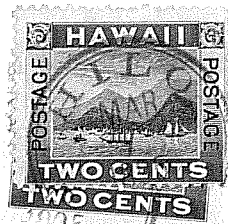
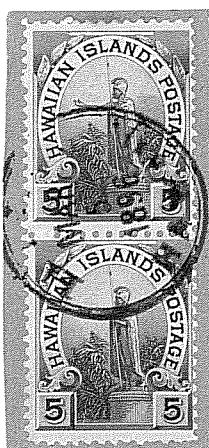
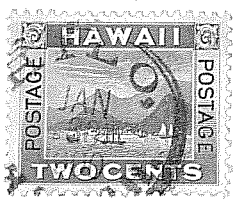

A relatively common cancel - found used intermittently throughout the 1890's.

HILO



The most common of the many Hilo cancellations - found in black and purple from 1895 through 1899

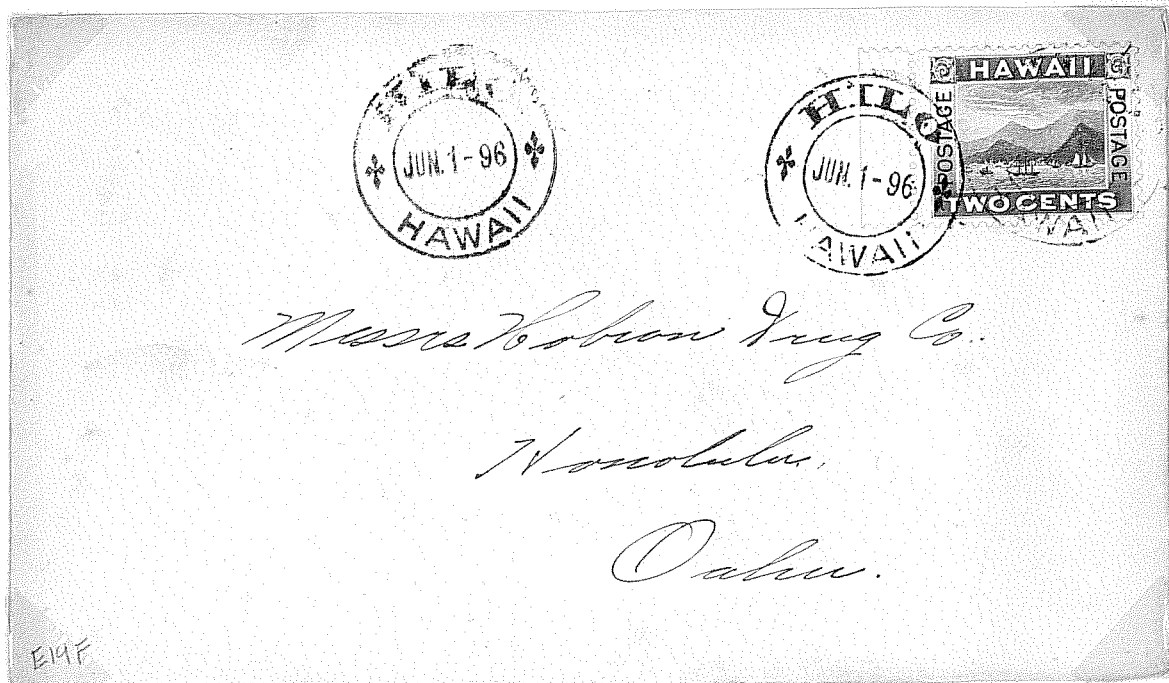

HILO

FROM
HILO MERCANTILE CO., LIMITED.
—HILO, HAWAII.—



MR. EDWIN MUSICK

c/o SIMMON HARDWARE CO.

ST. LOUIS. MO.

2 Corners (sometimes 4) cut for fumigation purposes, during the plague about 1899-1900

See note on page 100

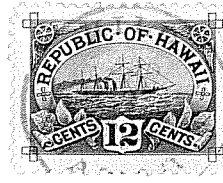
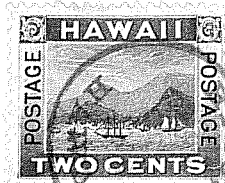
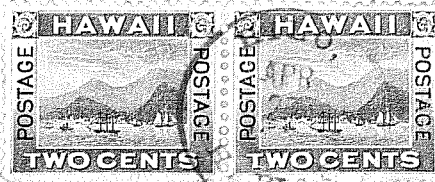
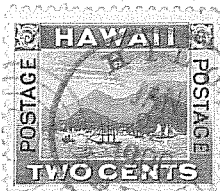

HILO

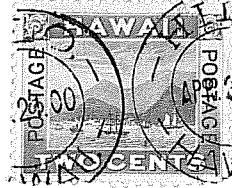
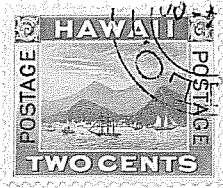

Dec 1899 - April 1900
OK Plaque Cover

ALEXANDER & BALDWIN,
HONOLULU, H. I.

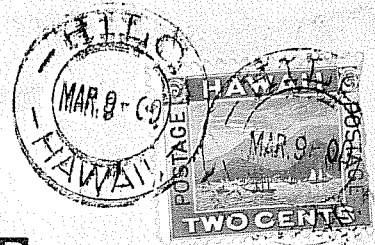

W. J. LOWRIE,

Manager Hawaiian Commercial & Sugar Co.,

Spreckelsville,

Maui.

E19J

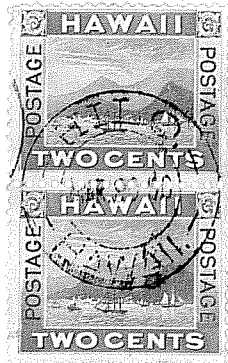

HILO

IF NOT DELIVERED IN TEN DAYS RETURN TO

The Hilo Hotel,

J. H. McDONOUGH, MANAGER.

HILO, HAWAII, H. I.

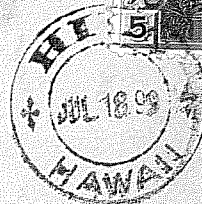
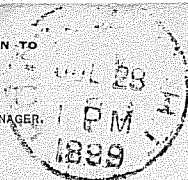

Mrs A. E. Smith

Redding

Fairfield Co.

Conn.

U. S. A.

Hilo

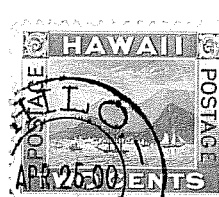
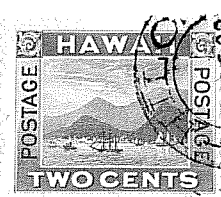
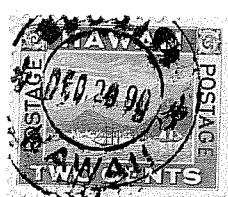
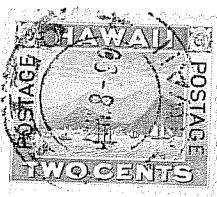
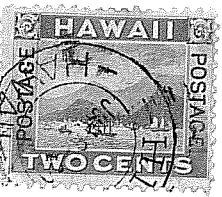
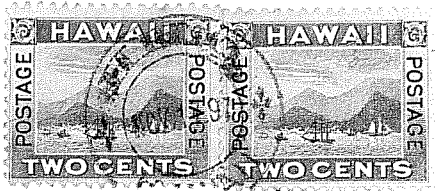
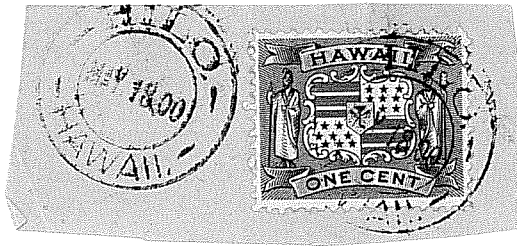

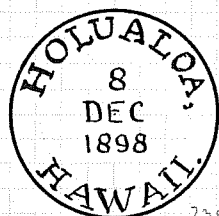

25561

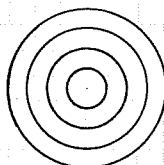

1898- HOLUALOA - 1900.

HAWAII, F. I.

Long sled.

A village in the north
Kona district.

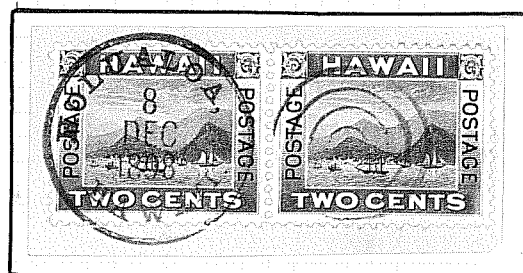
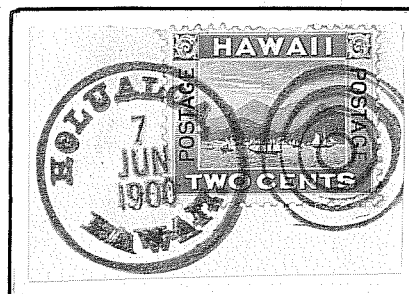
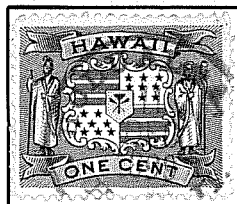

HOLUALOA

A postoffice between 1898-1900
Translation "Long sliding course"

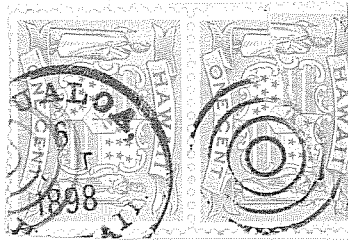

Rarity 3



Master Sheldon Taylor Dracon
Care of Mr. Jns. W. Colville
Paia

Via Kulala Bay Direct

Maui

Early Postage

1881 -

HONOKAA

- 1900

HAWAII B-5.

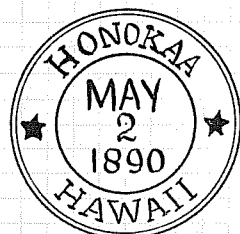

281.013

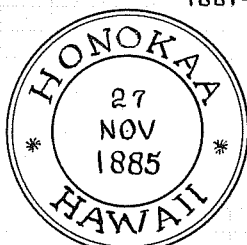

282.016

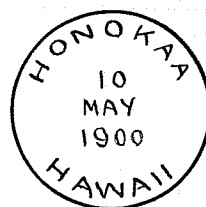
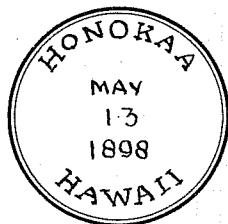

235.02

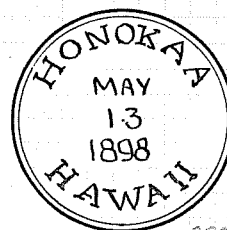

255.01

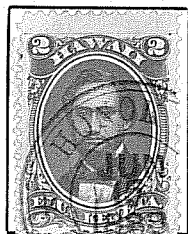

281.013 ✓



281.013 ✓

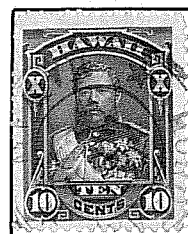

281.013 ✓



235.02 ✓



282.016 ✓

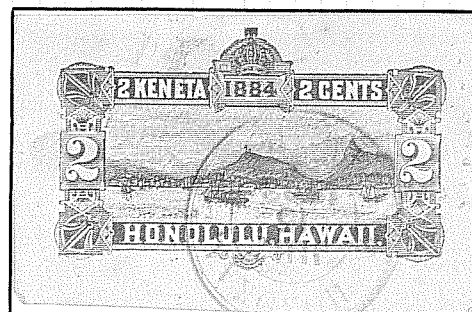

281.013 ✓

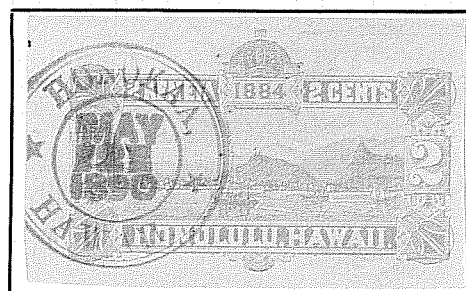

281.013 ✓

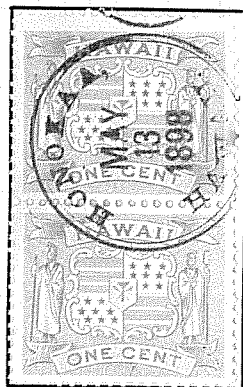

255.01 ✓

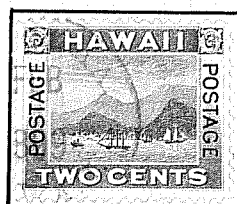

235.02 ✓

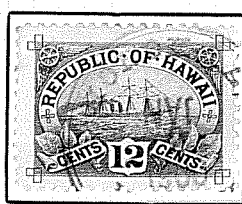

255.01 ✓

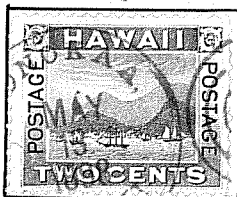

255.01 ✓

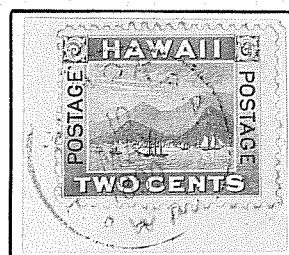
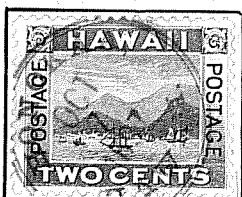

235.02 ✓

HONOKAA.

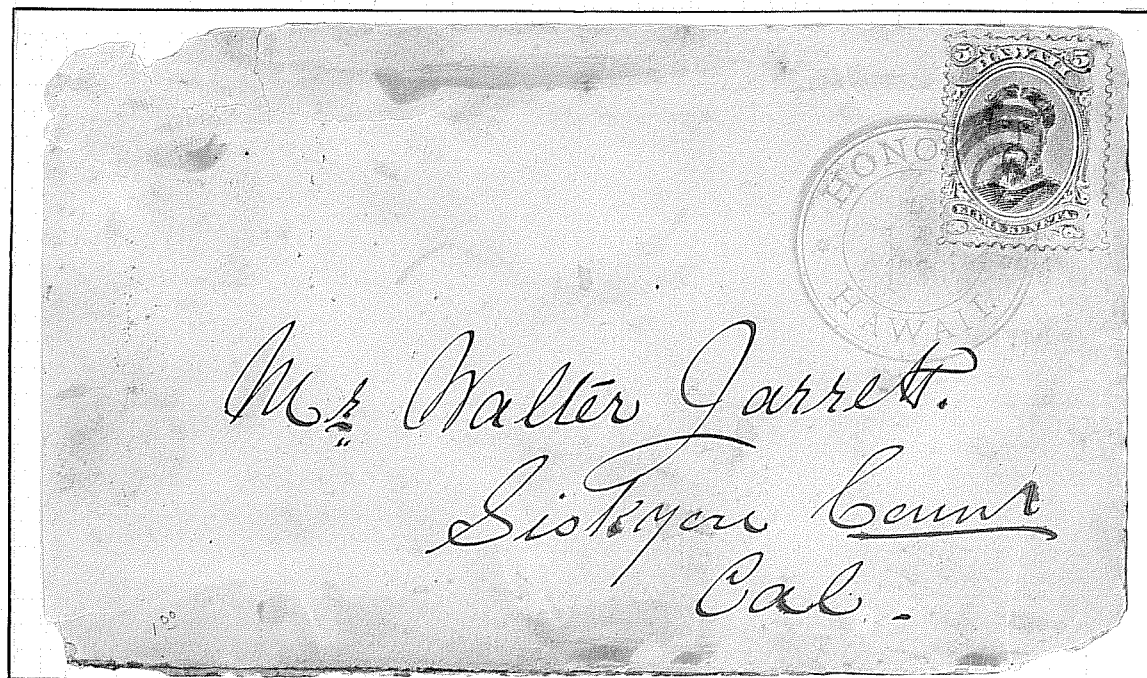
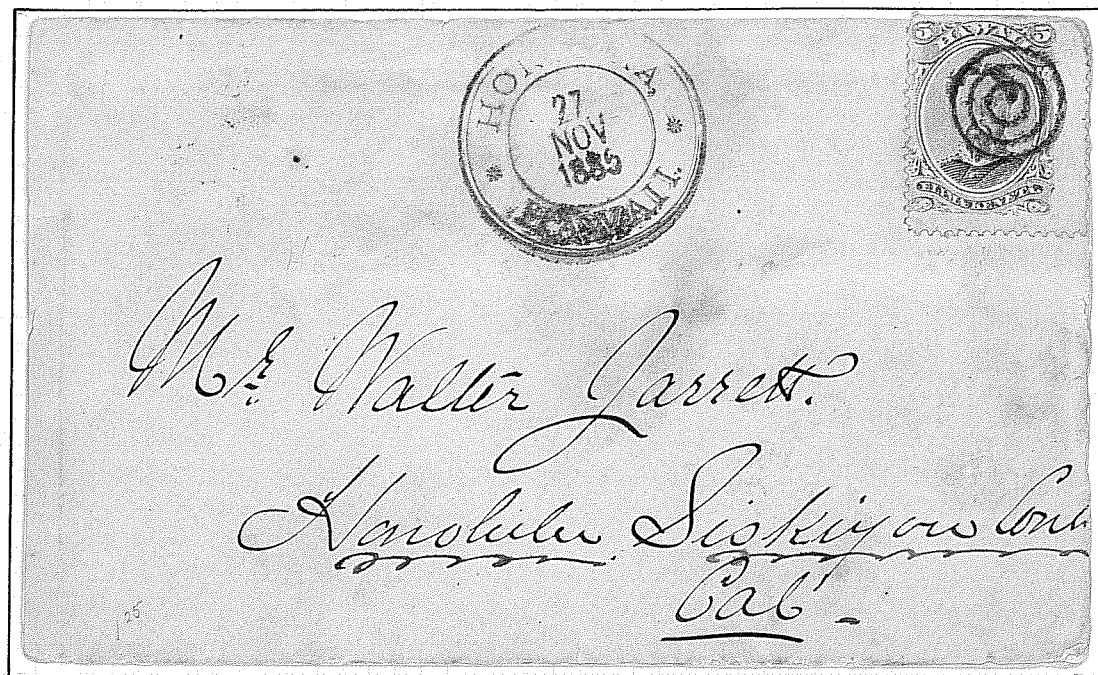

HONOKAA

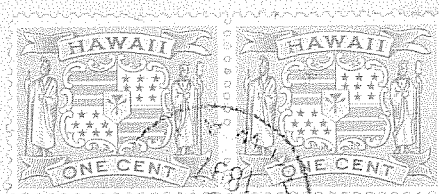
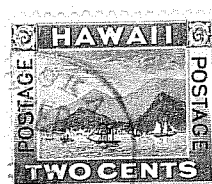
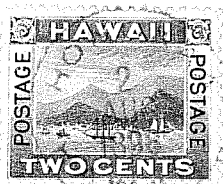
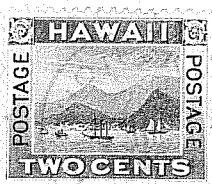
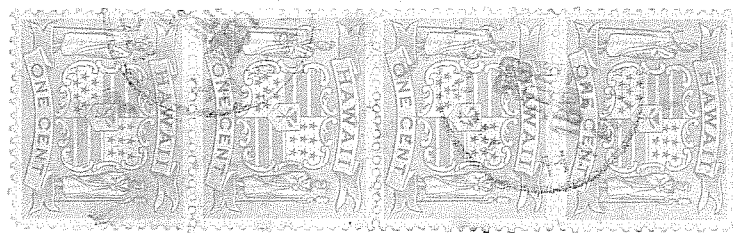

*Herbert, Drug &
Honolulu*



HONOKAA

A postoffice between 1880-1900
Translation "Deflecting place of the wind"

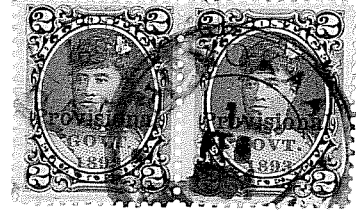

Rarity 4

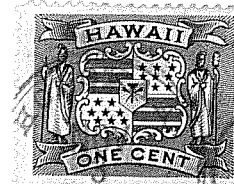
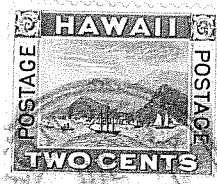
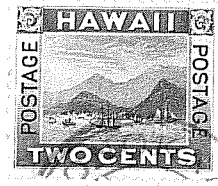
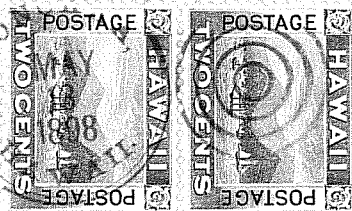
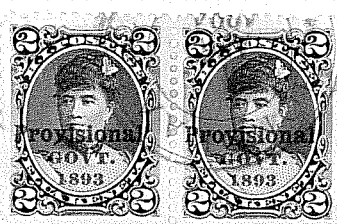

HONOKAA

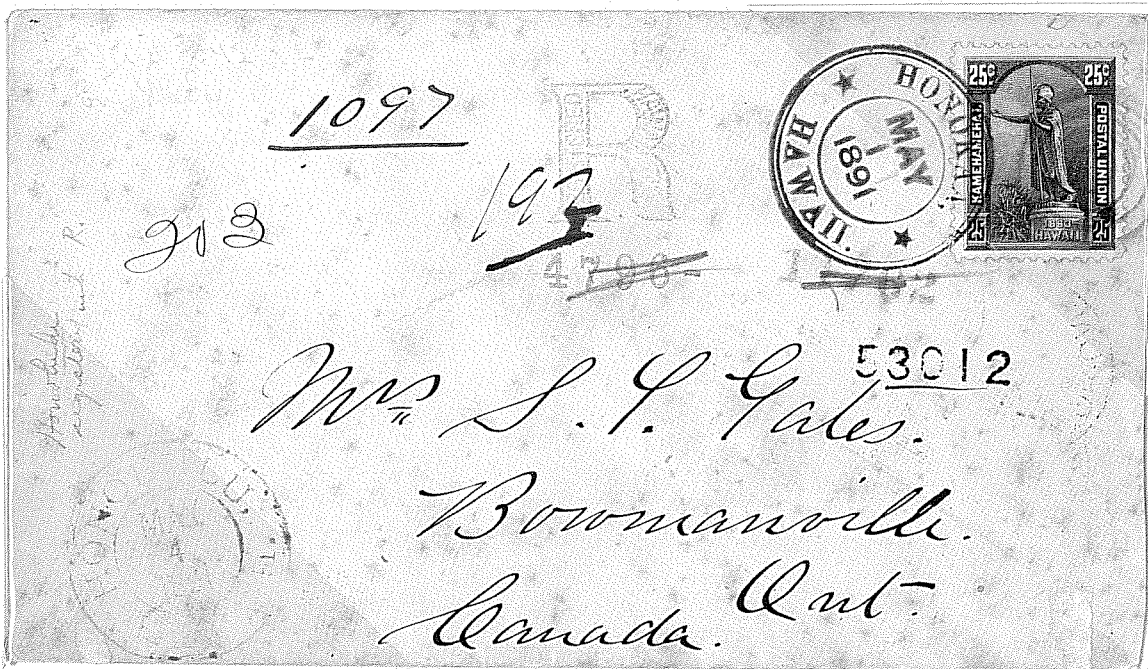
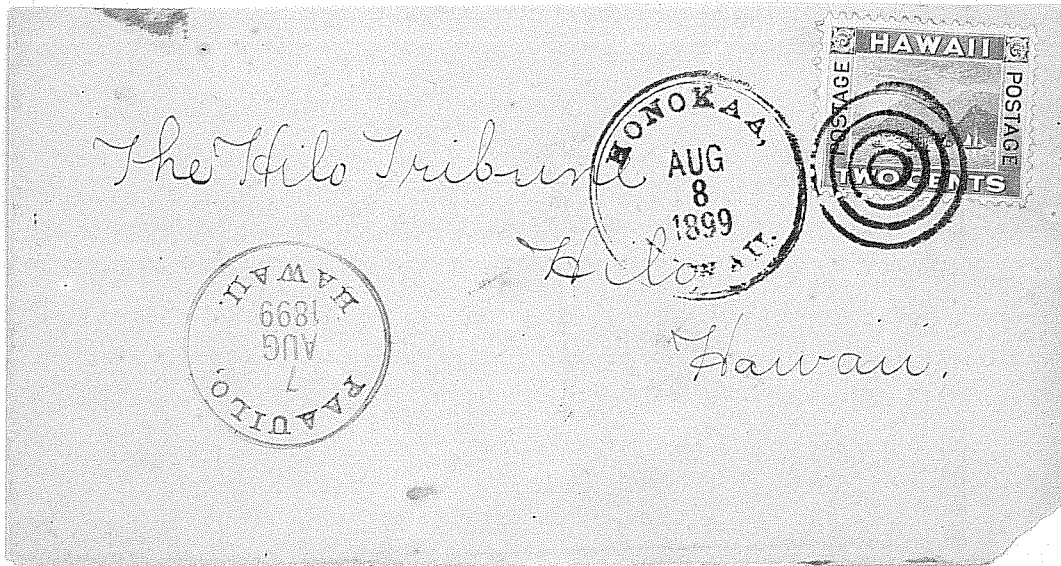

Cover registered from Honokaa to Bowmanville,
 Ontario. Stamped with #47 on face and #42 on
 back. Cancelled at Honokaa May 1, 1891.
 Postmarked Honolulu May 4th. Backstamps
 San Francisco May 13th and Chicago May 16th.
 Date of receipt at Bowmanville illegible.

1896 -

HONOLULU

- 1900

HAWAII. D. 8

Harbor of the Mu.

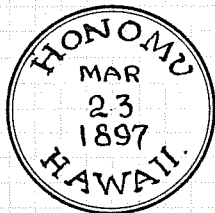

258-01

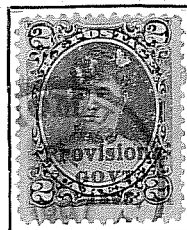
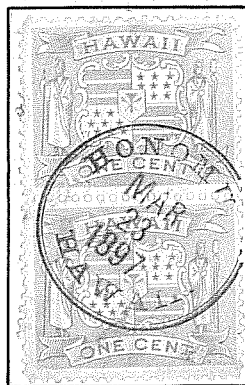
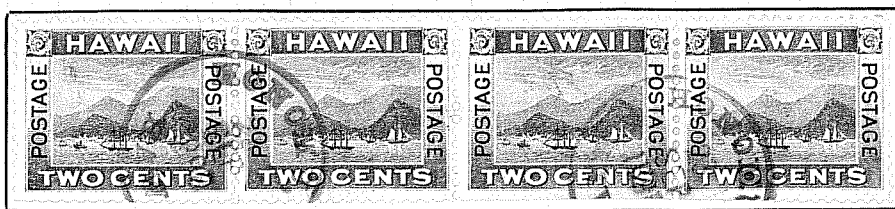
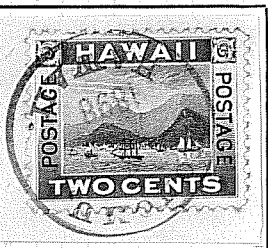
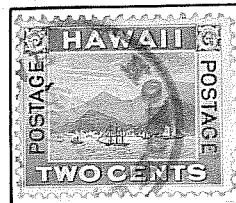
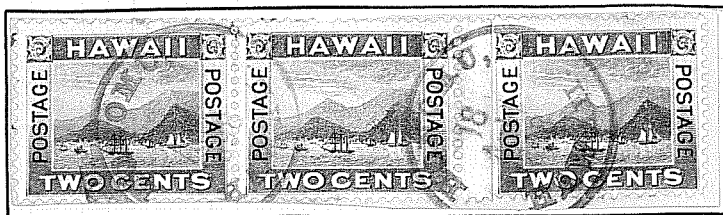

HONOMU

A postoffice between 1896-1900

Translation "Gathering of the mu"

mu is variously a moth, a fish or a bird

4a16 (5)

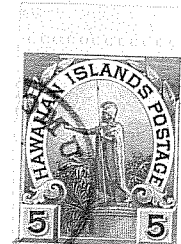
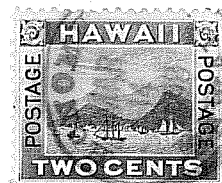
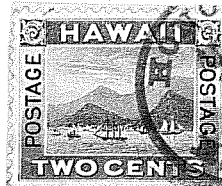
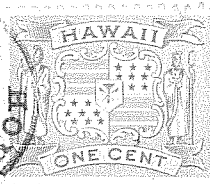
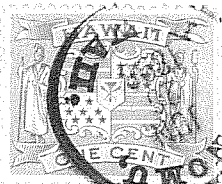
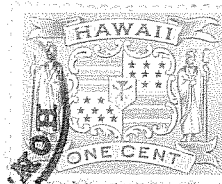
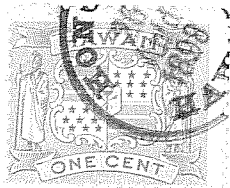

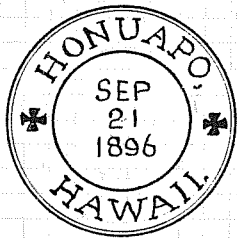

282-012

1891 - HONU APO - 1900

HAWAII K. 5.

Turtle embrace

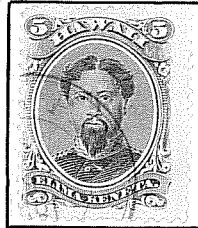

The story of the postmaster who could neither read or write, so often told was the postmaster of Honuapo. On mail days he would spread out the mail on the beach and allow all and sundry to help themselves.

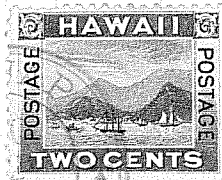
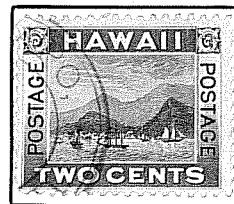
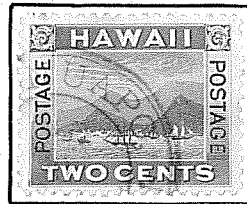
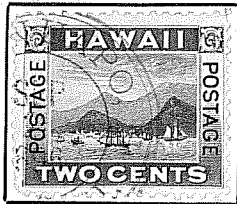

HONUAPŌ

A postoffice between 1881-1900
Translation "Turtles embrace"

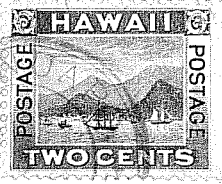
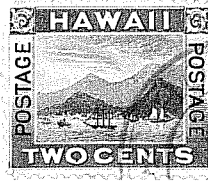
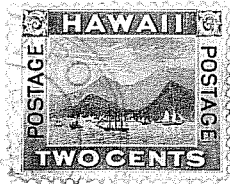

Rarity 6



1880- HOOKENA -1900

HAWAII I-2.

A village on the West side of Hawaii.

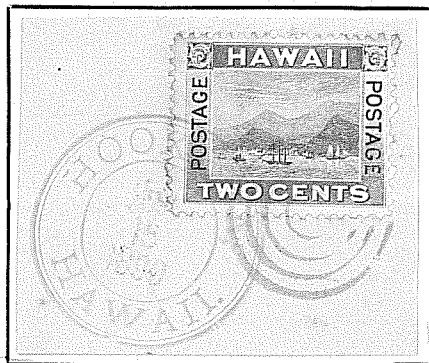
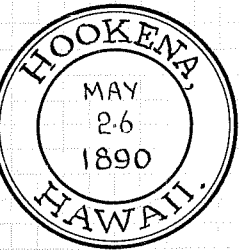

281.01

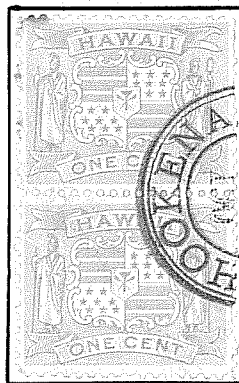

281.01

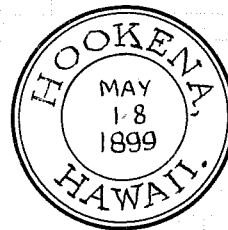

282.01

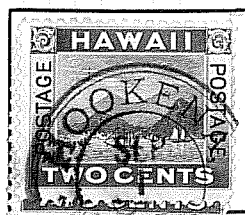

281.01



282.01

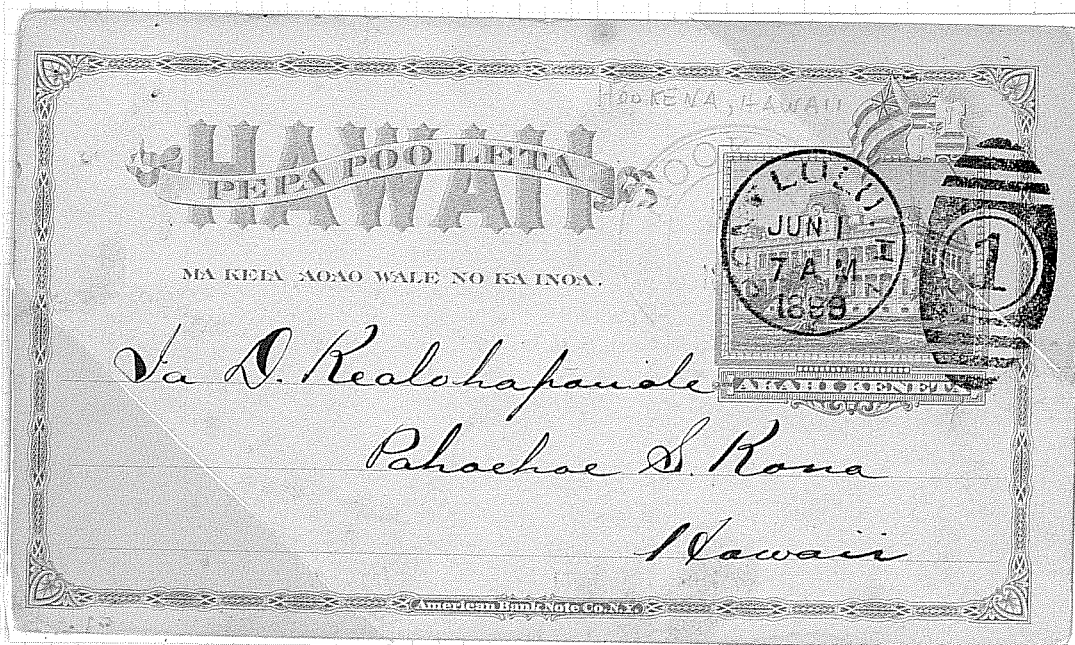

HOOKENA

A postoffice between 1880-1900
Translation "To furnish drink"

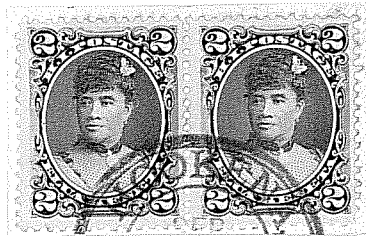
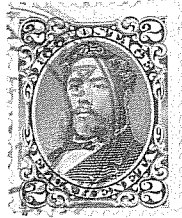

HOBRON DRUG CO.

WHOLESALE and RETAIL DRUGGISTS.

Honolulu, H. I.

12/2/95

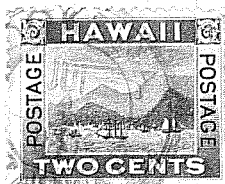

1880 - HOOPULO A - 1900

HAWAII J. 2.

A village on the South-west coast of Hawaii.

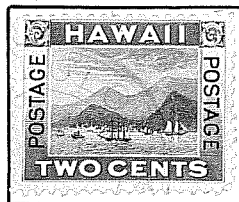
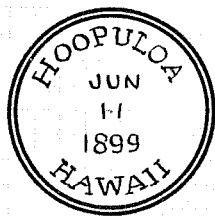
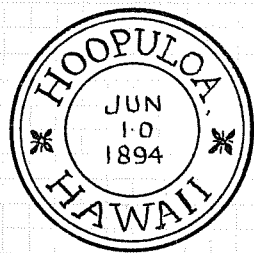

282-01

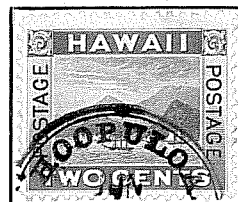

255-01

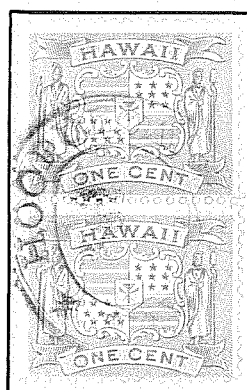

252-01

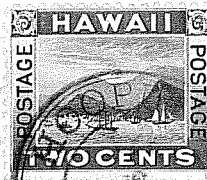

HOOPULOA

A postoffice between 1880-1900
Translation "To lengthen an expanse"

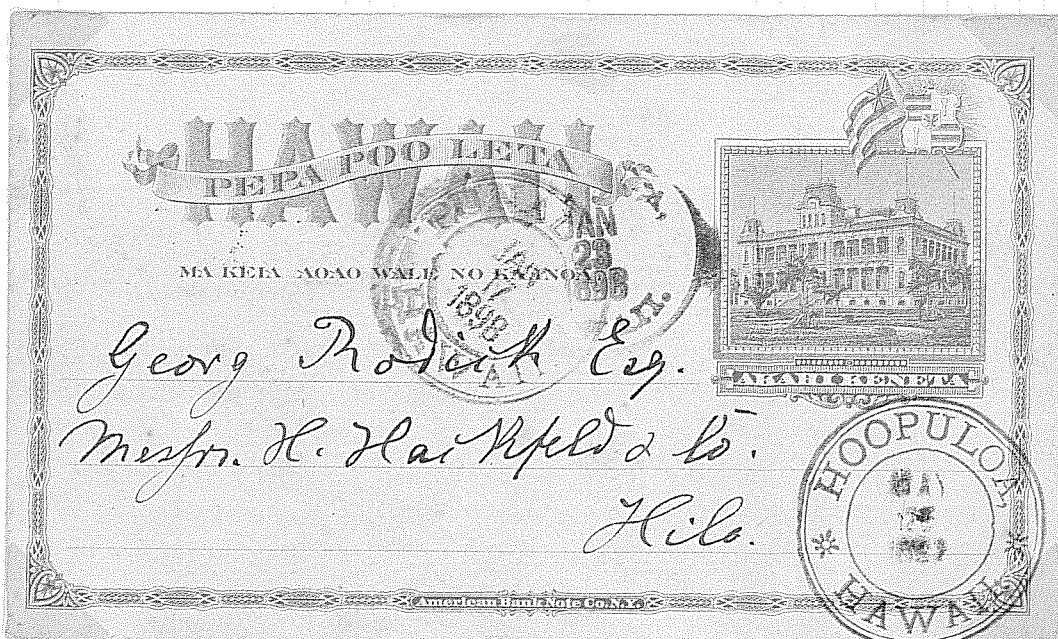
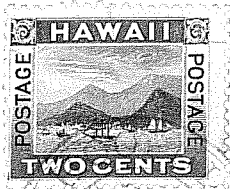

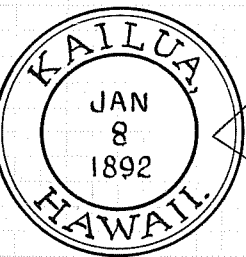

* 282-011

* 282-016

1859 - KAILUA - 1900

HAWAII F.I.

Two sea currents.

Chief port of the Kono district.
Former abode of Hawaiian kings.



282-011

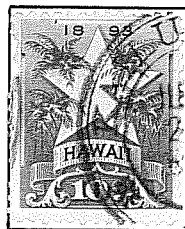

282-011

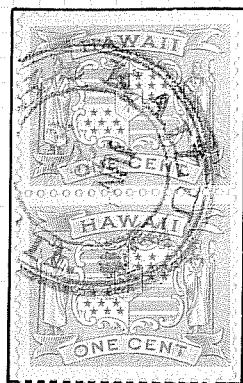

282-016

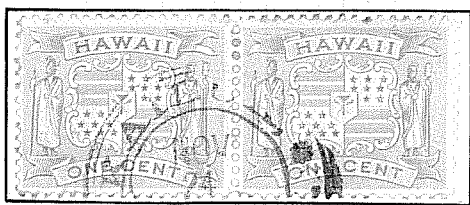

282-016

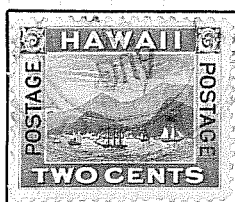
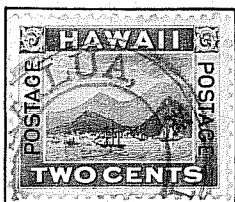

282-011

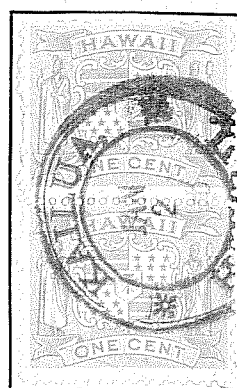

282-011



282-016

KAILUA.

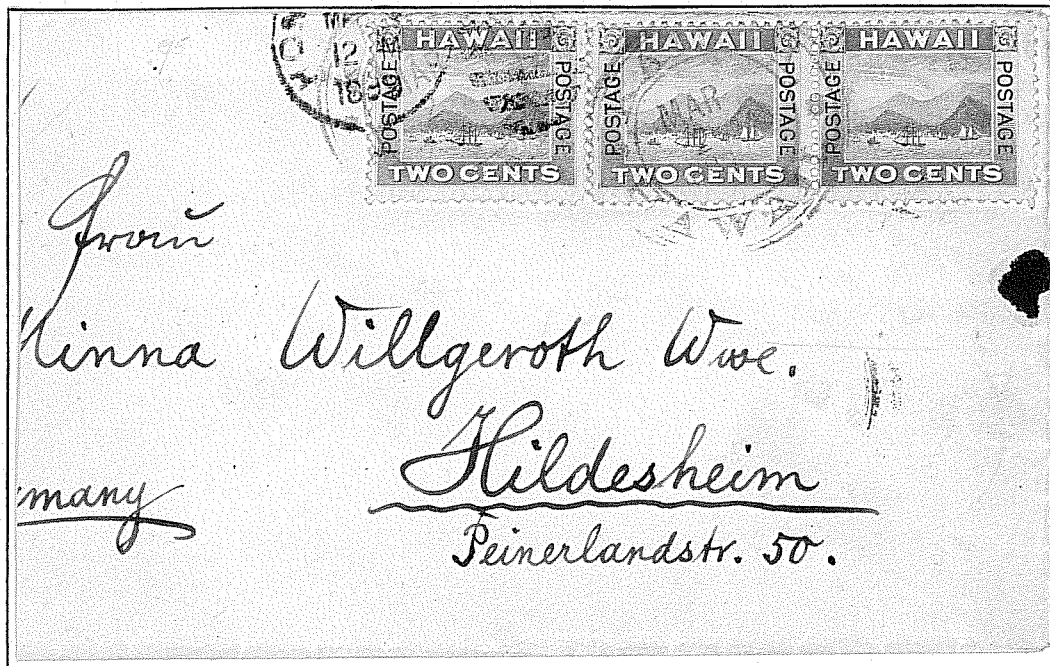

282-011



KAILUA

A postoffice between 1856-1900
Translation "Two currants of the sea"

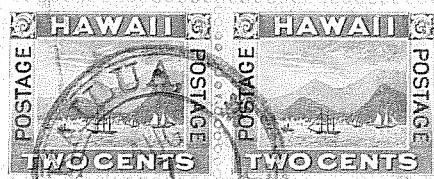
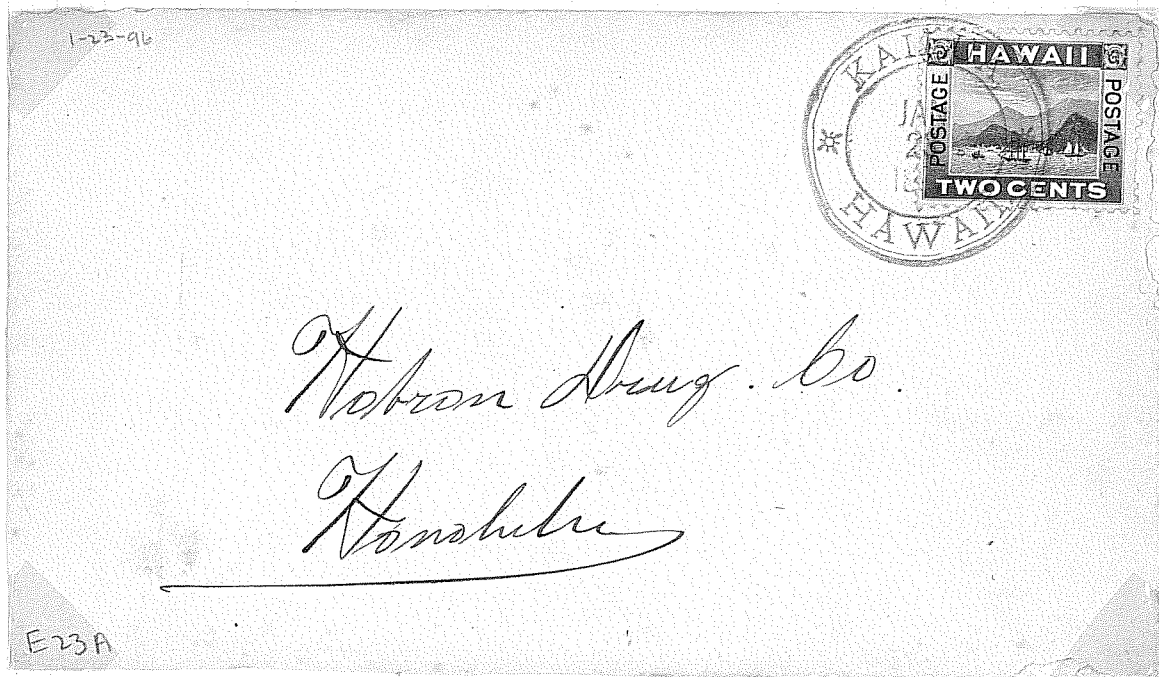
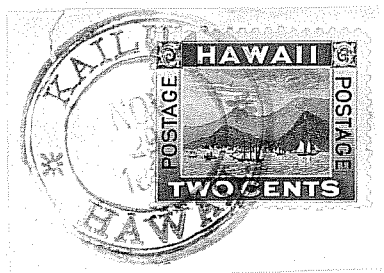
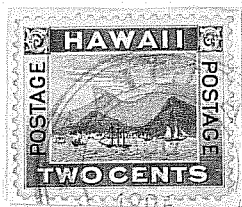

KAILUA

Dr Hayashi,
Kailua, Kona,
Hawaii.

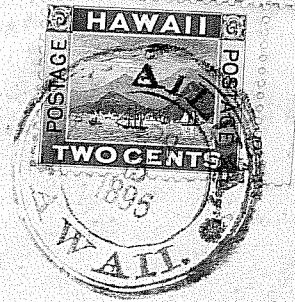

Hobron Drug Co.,
Honolulu

E236

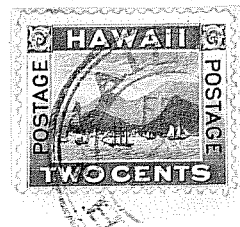
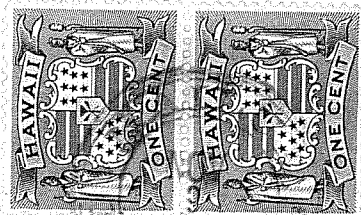
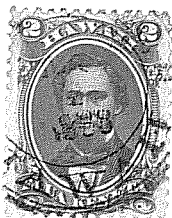
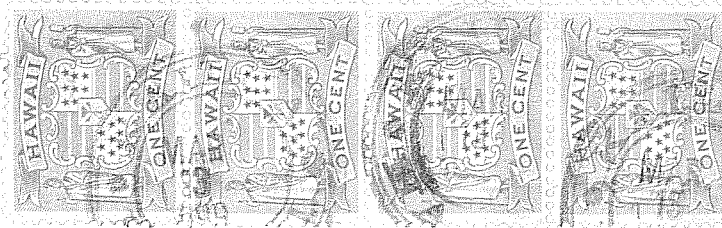
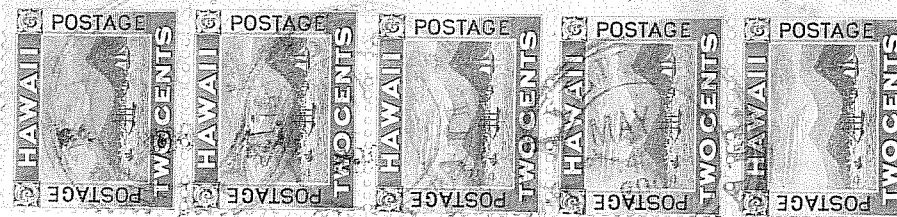

1895- KALAPANA -1900

HAWAII I-9

A village in the Puna district.

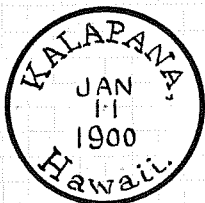

235-01.

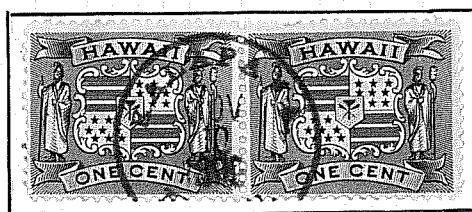
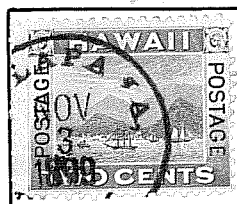
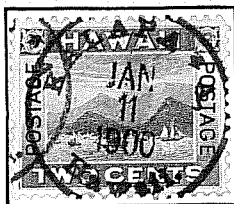

KALAPANA

A postoffice between 1895-1900
Translation "Shooting field"

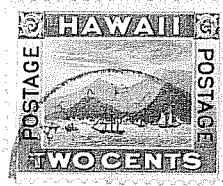

Not Rare

Manuscript cancel known from here.

KAPOHO

Chalk.

HAWAII. H. 9.

A village in the Puna district.

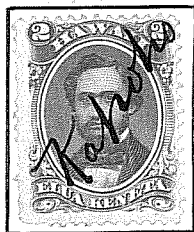

KAU

A postoffice between 1856-1865
Translation "The breast"

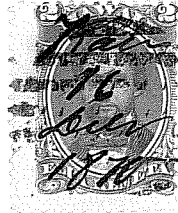

Manuscript KAU plus Honolulu bars - Dec. 16, 1870

No stamped cancellation is known from this office, and the
above copy is of extreme rarity.

KAUPAKUEA

A postoffice between 1858-1869
Translation "Raised house ridge"



44 Tows.
#16

*Manuscript town cancels on numerals are
extremely scarce.*

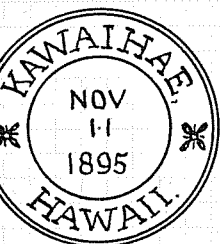

282.011



Same with small type.

KAWAIIHAE -1900
Wild stream.

HAWAII. C-2

First point touched by the missionaries in 1820.

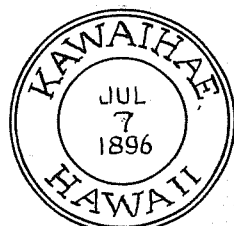

281.01

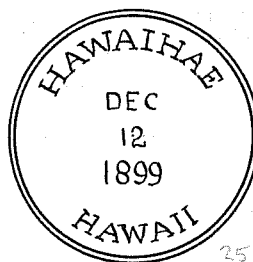

259.01



282.011

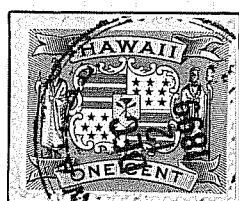

259.01



281.01

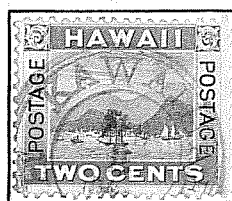

281.01

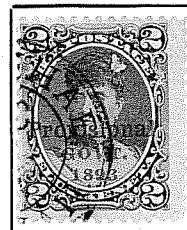

281.01

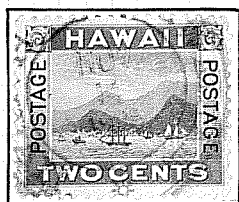

282.011

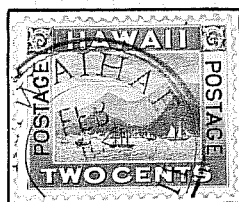

281.01

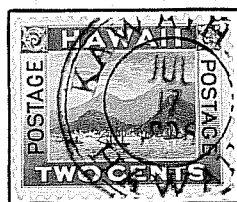

281.01



282.011

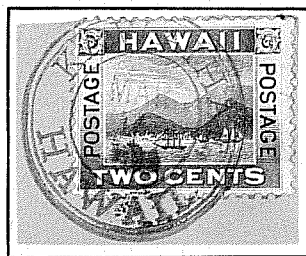
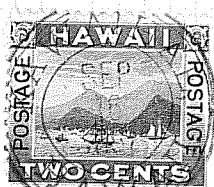

281.01

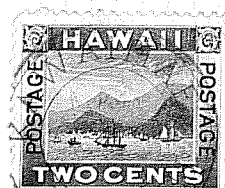
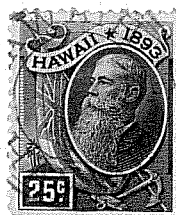
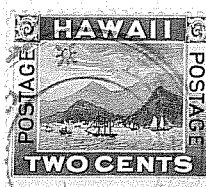

KAWAIHAE

A postoffice between 1854-1900
Translation "Wild stream"



Search
Noi
only

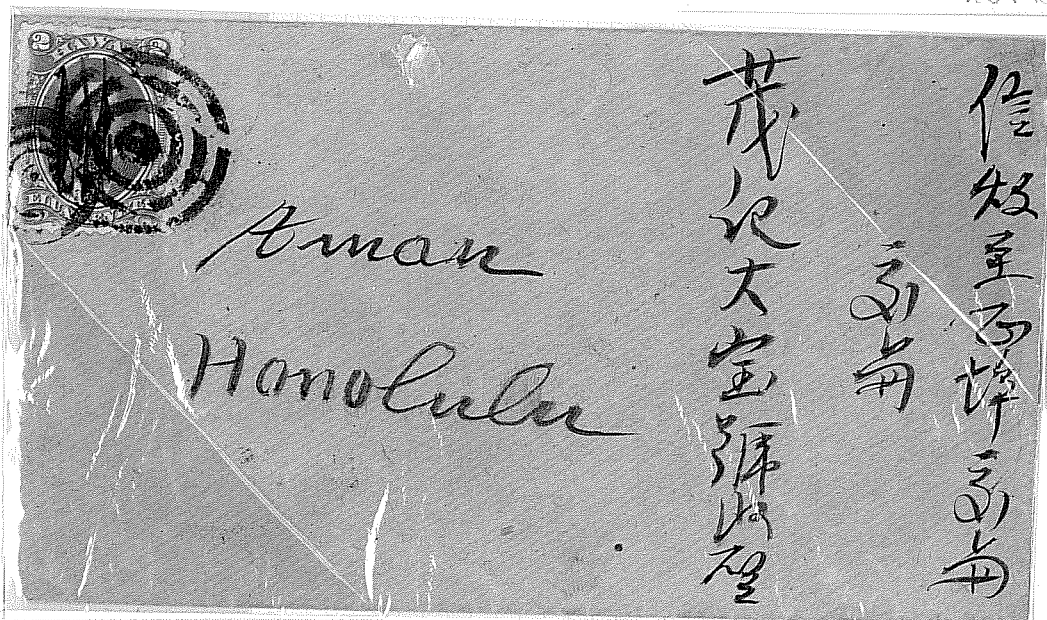

Noi Party

Search
Noi
only

KAWAIIHAE

Received
July 12th 1881
P.M.
per City of San Francisco
1881.

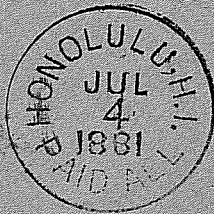
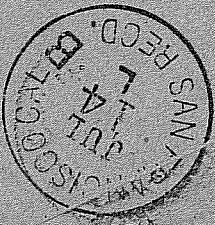

Mrs. M. S. Surrill
1624. Turk St.
San Francisco
Cal

EX HARRIS

Row 2

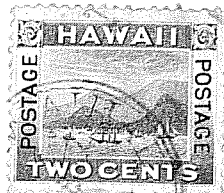
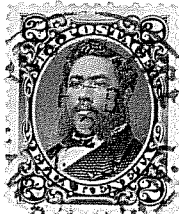

KAWAIIHAE

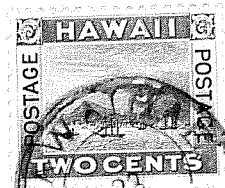
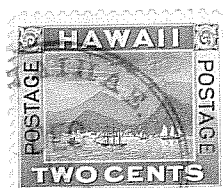
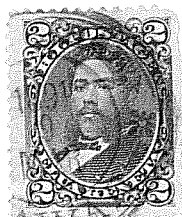
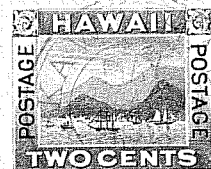
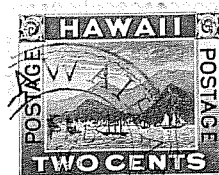
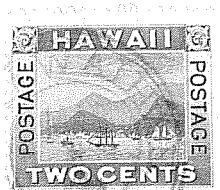
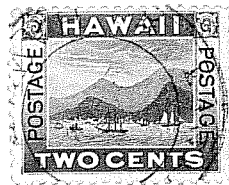
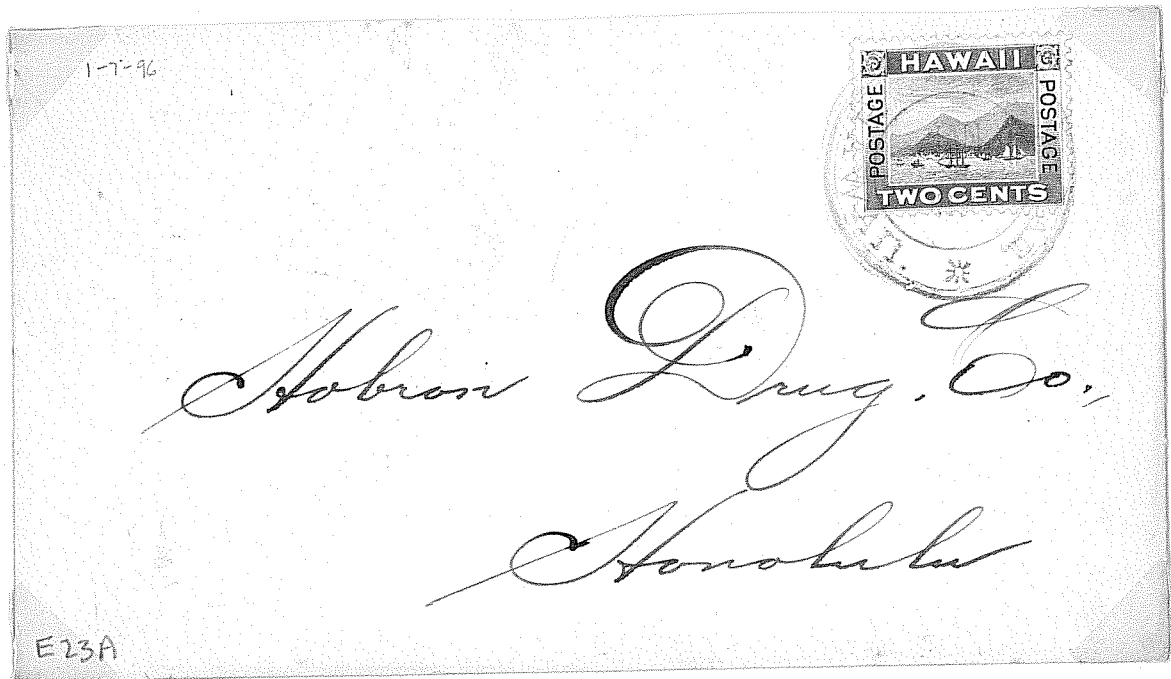

HAWAIIAN EVANGELICAL ASSOCIATION
HONOLULU, H. I.

Mrs Oliver Ramsey Emerson
c/o Miss Ella H Davis
Kealahou

Kona Hawaii

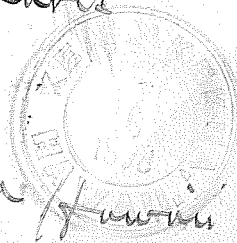
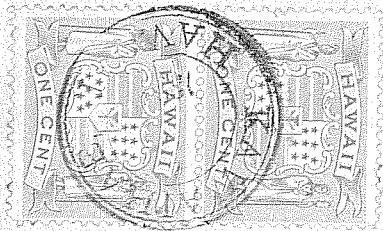



manuscript cancel is known
here.

KEEAU

HAWAII. F-9.

A village near Olaa sugar mill.

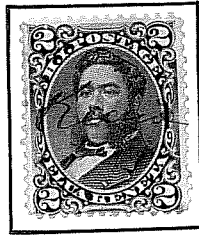

1859 -

KEALAKEKUA.

- 1900

HAWAII. H. 2

Path of the gods.

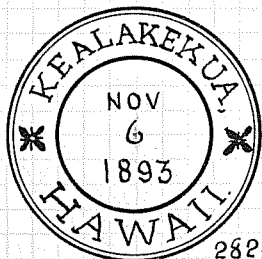

282-011

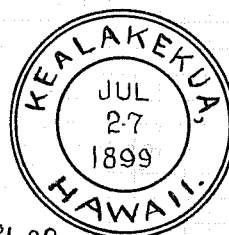

281-02



281-01



281-01

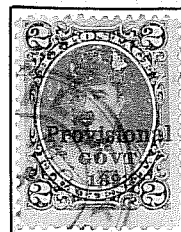

281-01



282-011



282-011

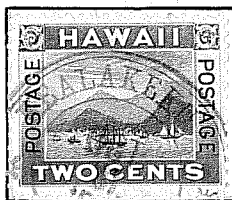

282-011

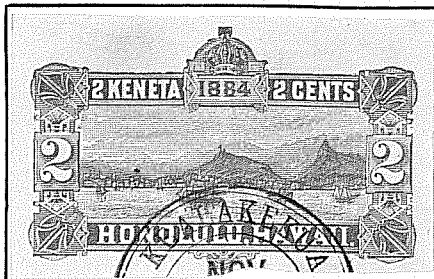

282-011

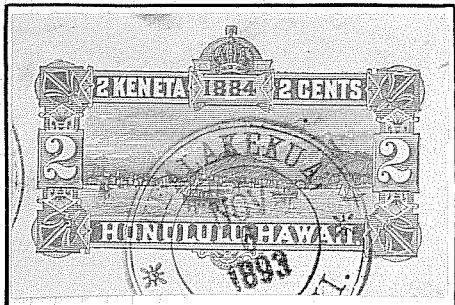

282-011

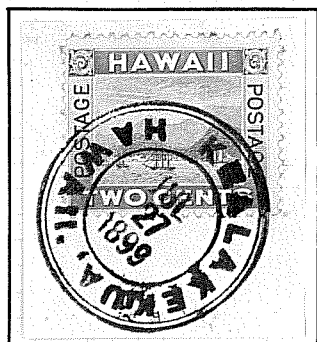

281-01

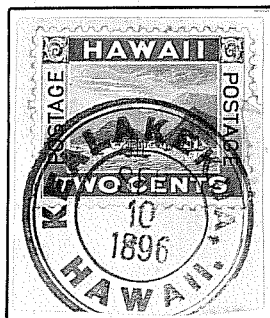

281-01

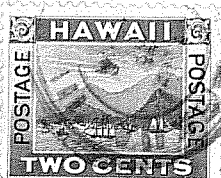
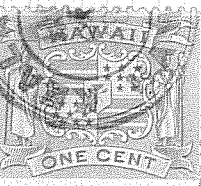
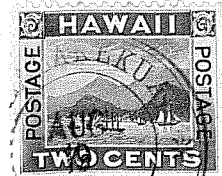
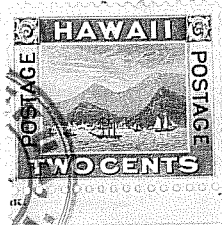

KEALAKEKUA

(Where Capt. Cook was killed.)

A postoffice between 1874-1900
Translation "Path of the gods"

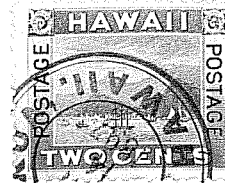
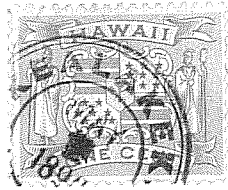
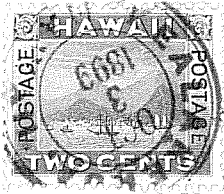

Rarity 4

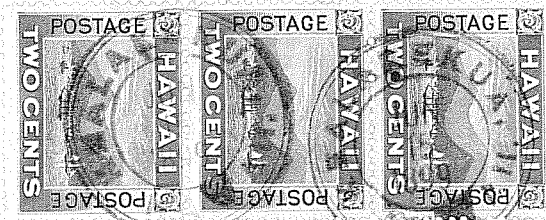
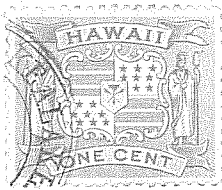
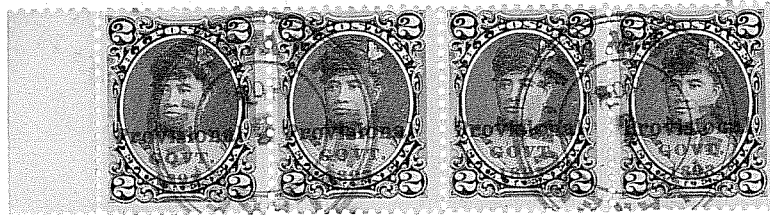

no - many 4

HR. 50



HOBRON DRUG CO.

WHOLESALE and RETAIL DRUGGISTS.

Honolulu, H. I.

KEALAKEKUA

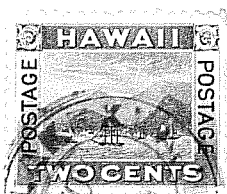
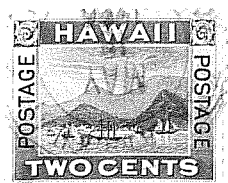
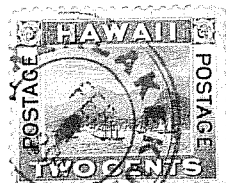
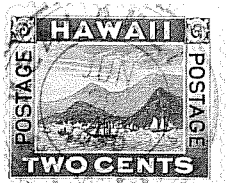
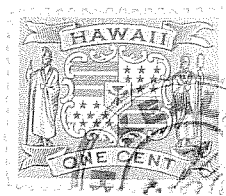

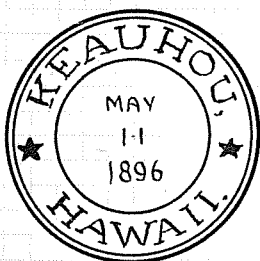

292.013

1868 - 1874.

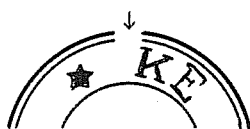

Broken cancel.

KEAUHOU.

New regime.

1881 - 1900

HAWAII. G. 2.

Landing for Volcano House.

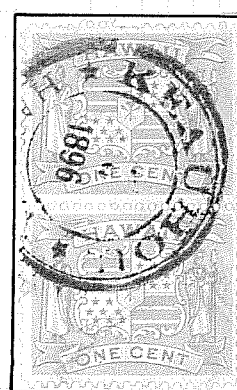
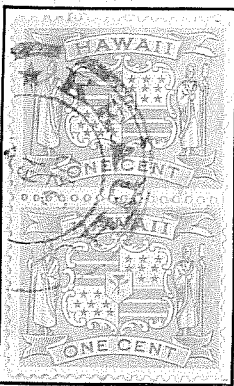
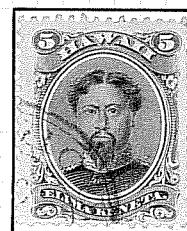
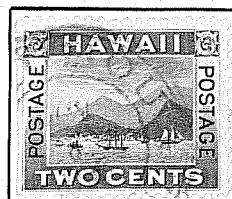

KEAUHOU

A postoffice between 1868-1874, (M1874-1881), 1881-1900
Translation "New regime"



Part 6

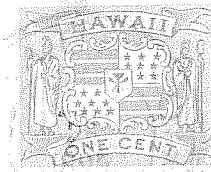
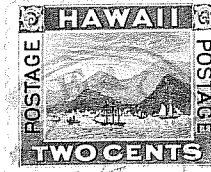

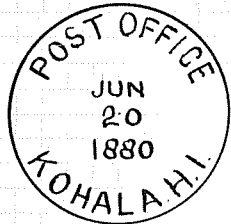

238-02

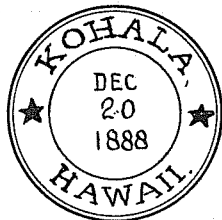

281-013

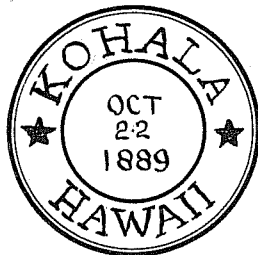

282-013

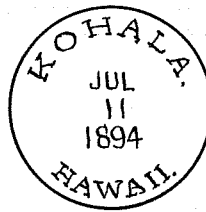

235-01

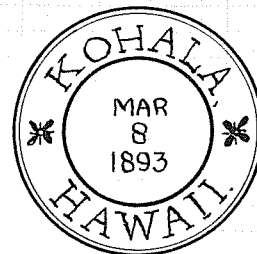

282-011



238-02



282-013

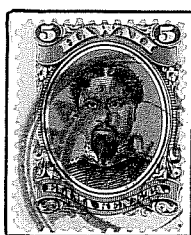

281-013



281-013

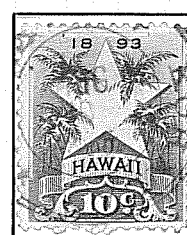

282-013

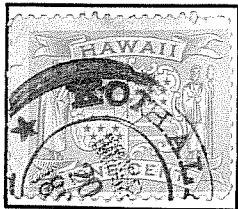

282-013

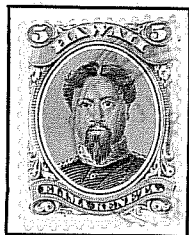

281-013

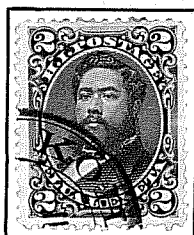

281-013



282-013

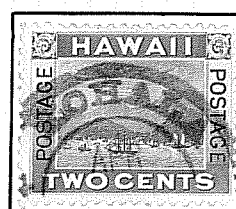

282-013

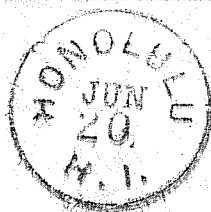

Hon. A. F. Judd.
L. K. Kiekie.
Honolulu
Oahu

238-02

KOHALA.

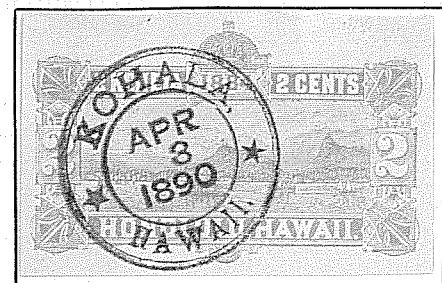

281-013

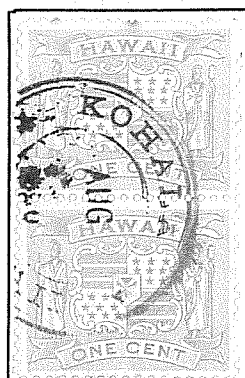

282-013

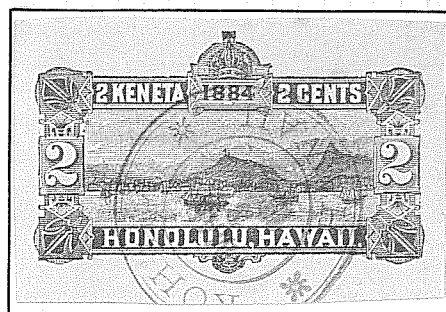

282-011

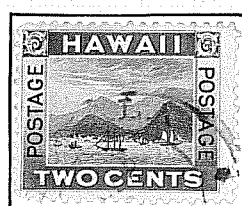

282-013

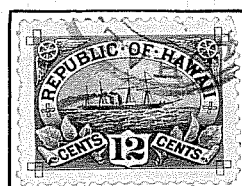

282-013

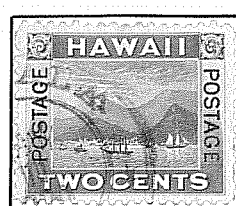

282-013

HOBRON DRUG CO.

WHOLESALE and RETAIL DRUGGISTS.

Honolulu, H. I.

282-013

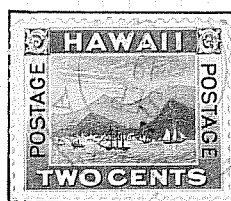

282-013

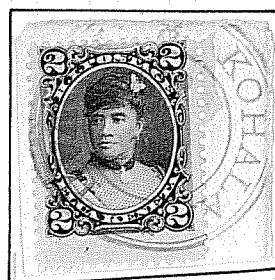

282-011

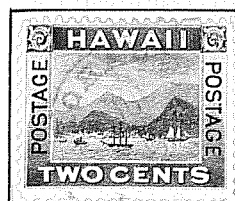

235 01

KOHALA

A postoffice between 1858-1900
Translation "Pandanus drawn"

Pandanus- a type of screw pine having a palmlike stem.

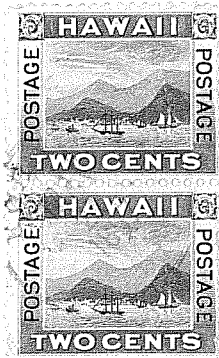

Randy 2

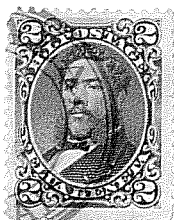
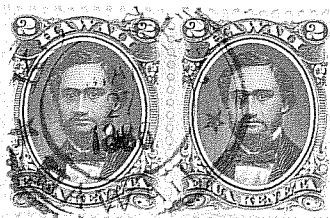
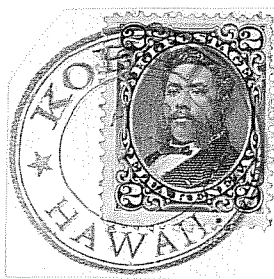

KOHALA

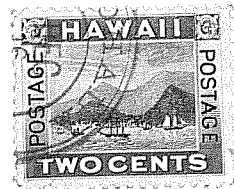
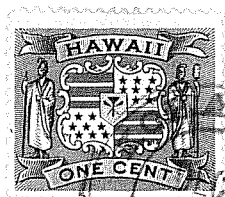
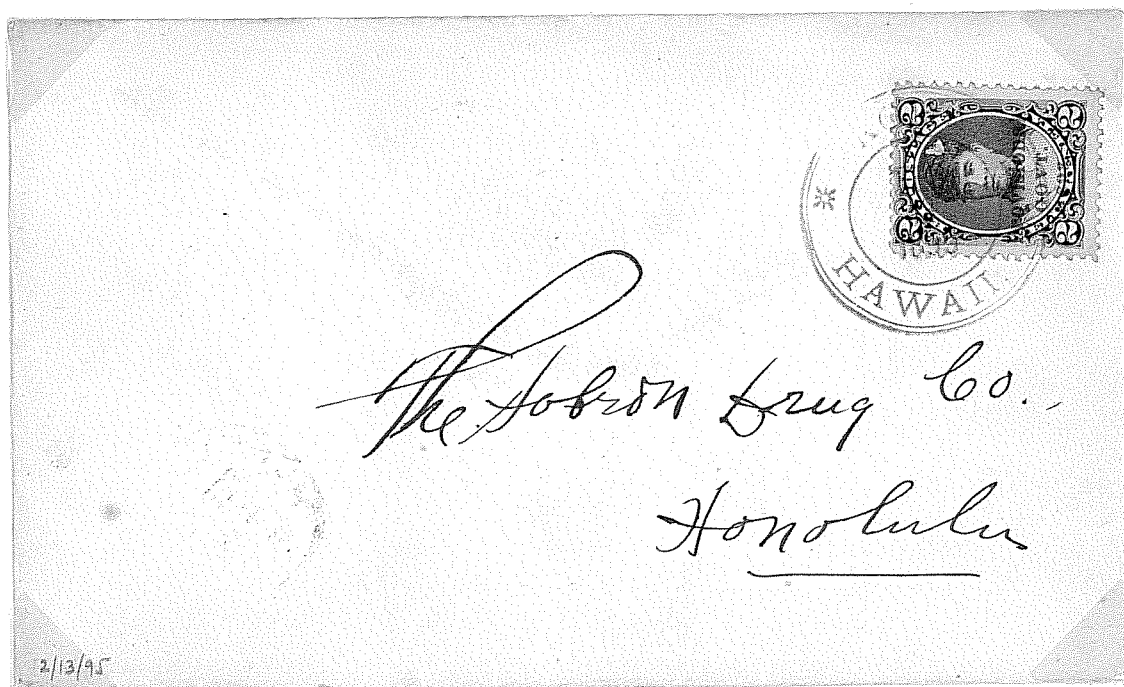

KOHALA

Mr T.H.Hobron.

Honolulu.

Oahu.

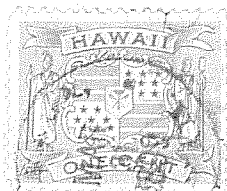
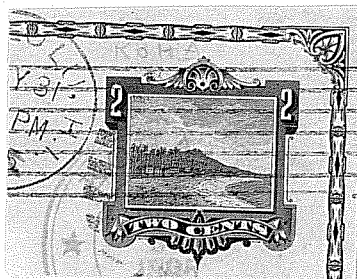
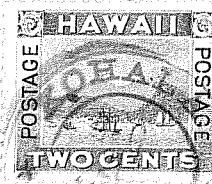
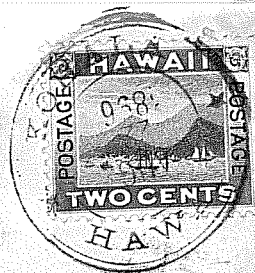

Two Kalawa Plantation

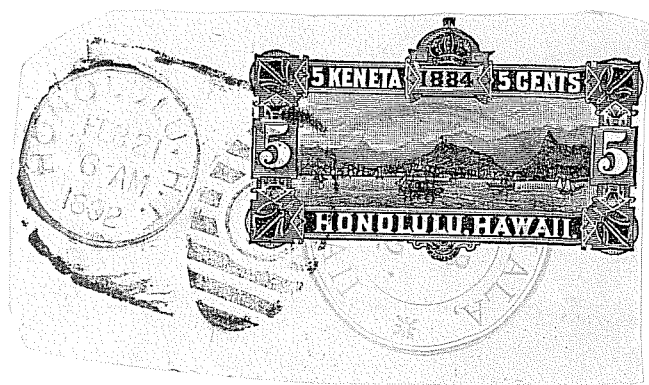
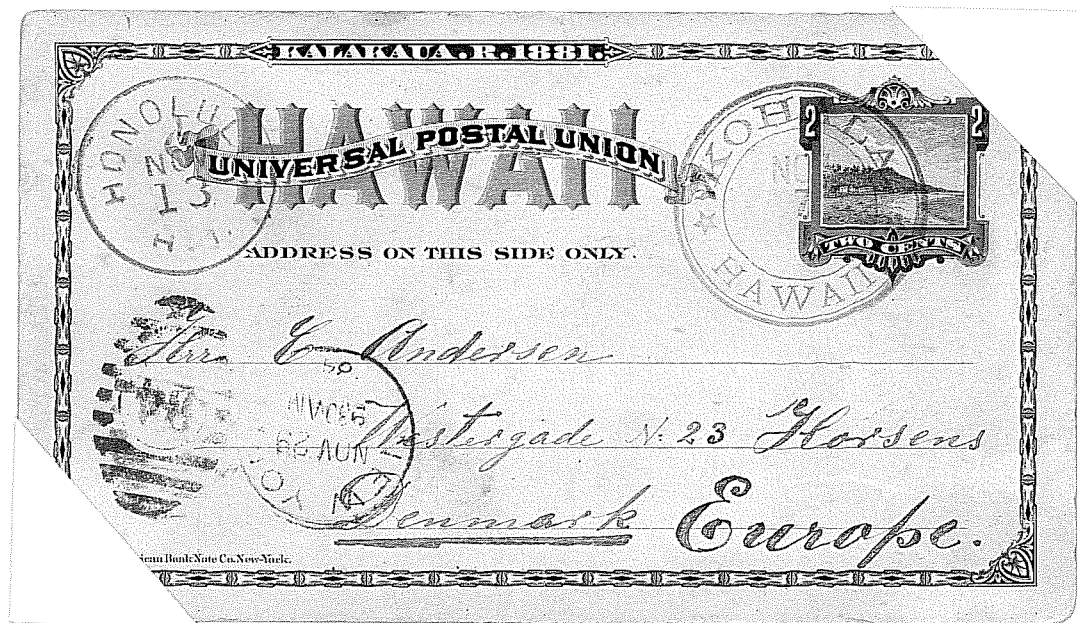

KOHALA

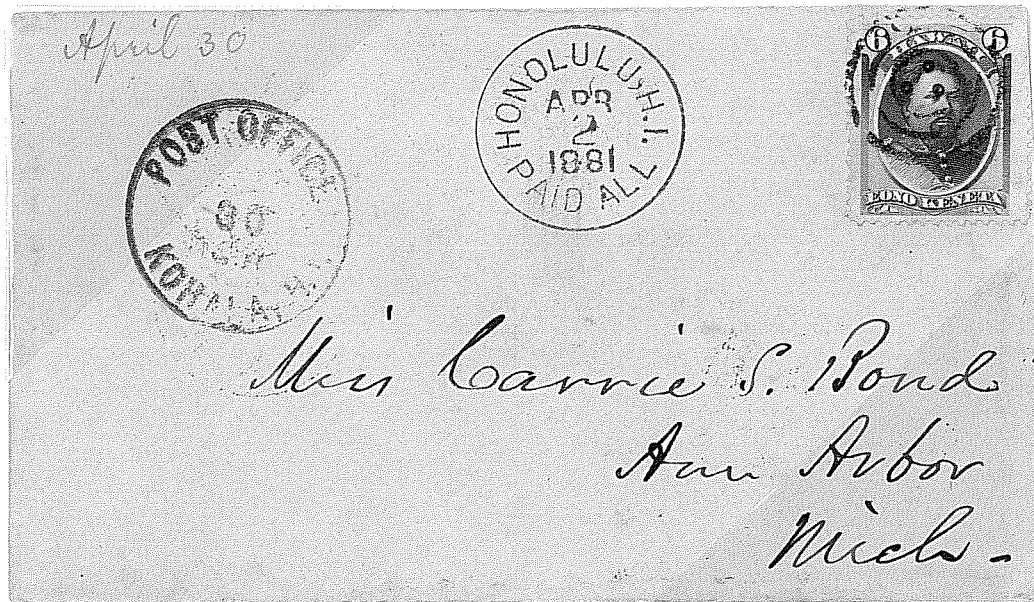

KOHALA

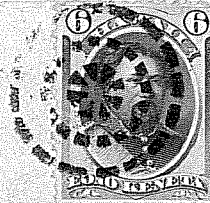
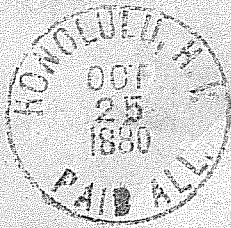

Miss Carrie S. Bond
Ann Arbor
Mich.

Care of B. D. Bond Esq. Box 1792

Kohala

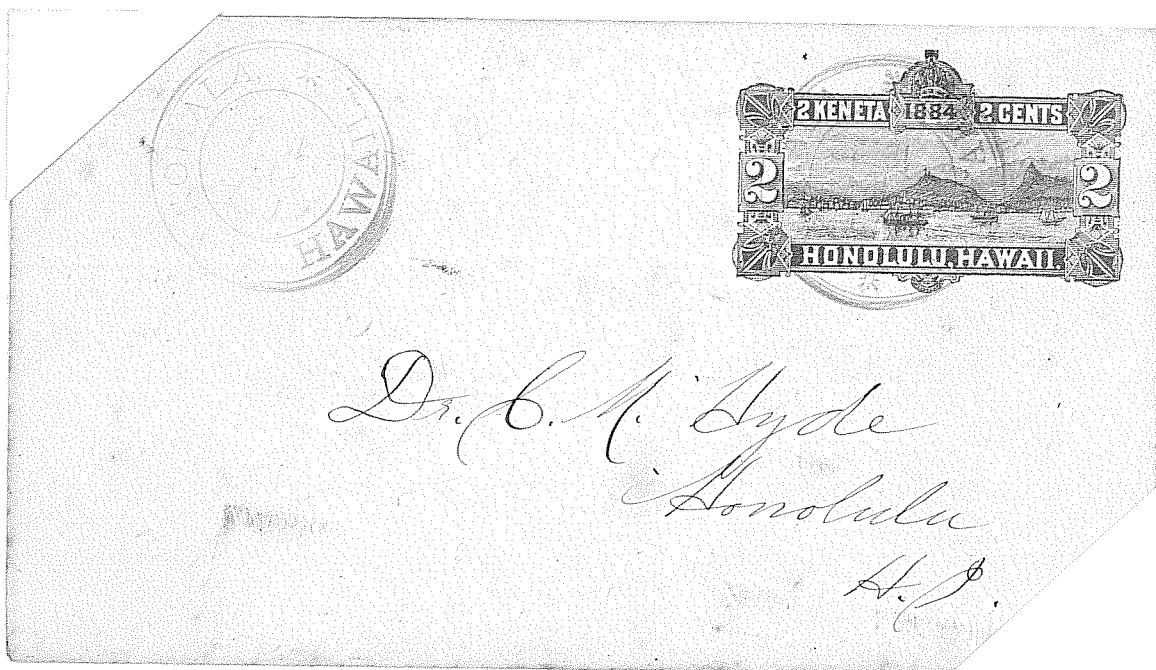

Dr. C. M. Hyde
Honolulu
H. I.

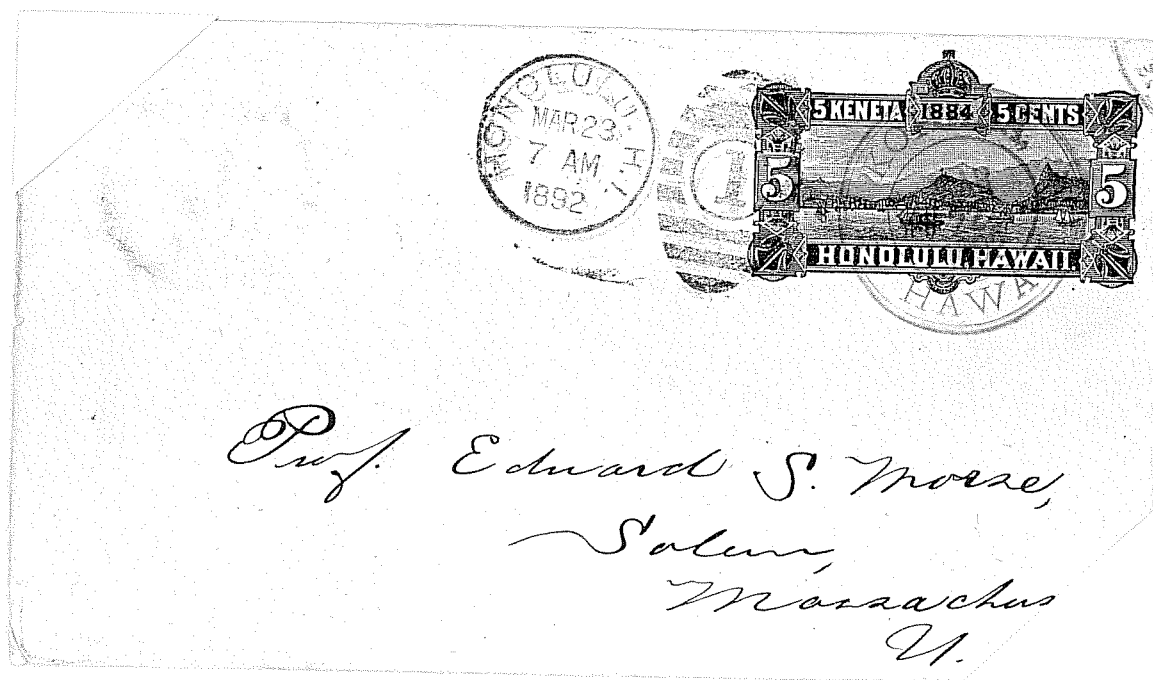

Prof. Edward S. Morse,
Salem,
Massachusetts
U.

1880 -

KUKUIHAELE. -1900

HAWAII B.S.

Moving Kukui trees.

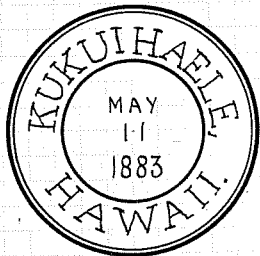

282-01

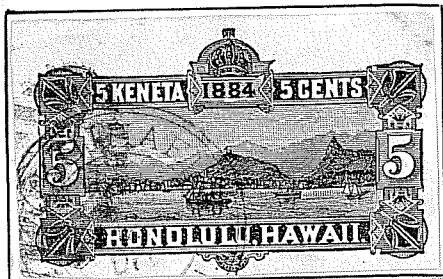

282-01

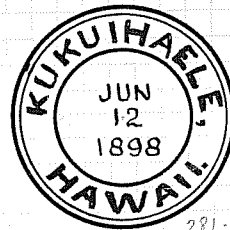
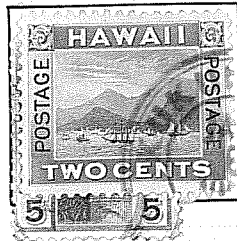

281-02

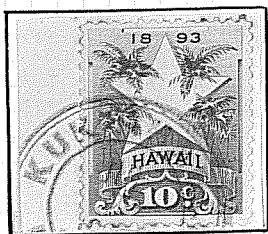

281-02

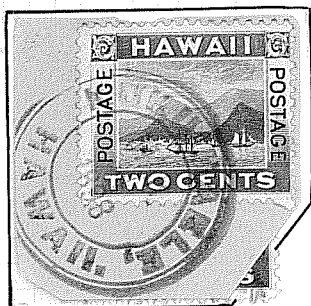

281-02

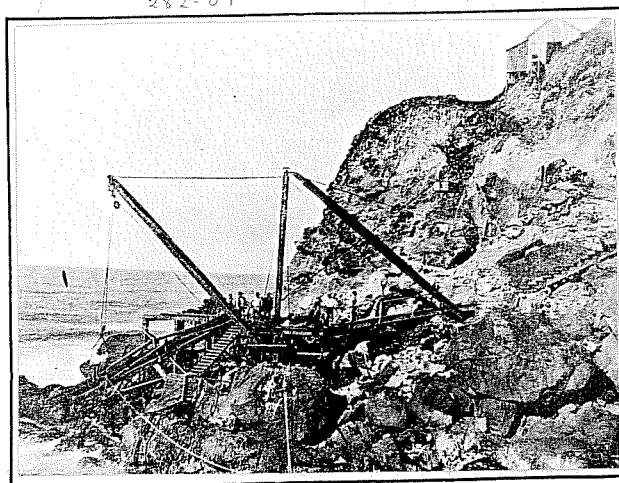

Kukuihaele. 1892. Showing difficulty of landings.



282-01

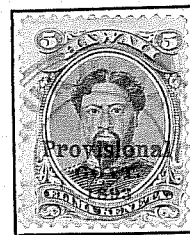

281-02



Misses Hobson Drug Co.
Honolulu,
Oahu,

281-02

KUKUIHAELE

A postoffice between 1880-1900
Translation "Moving kukui trees"

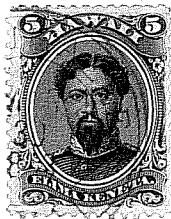

Postage

Postage

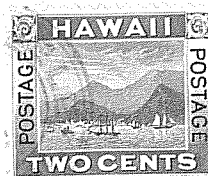
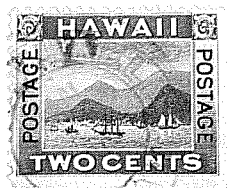
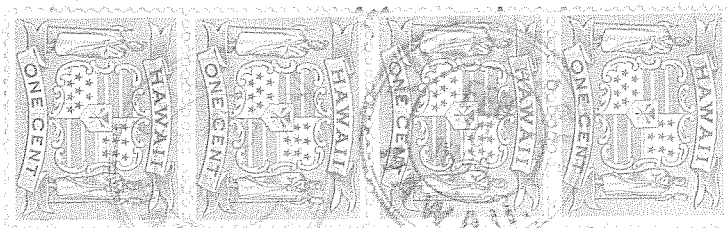
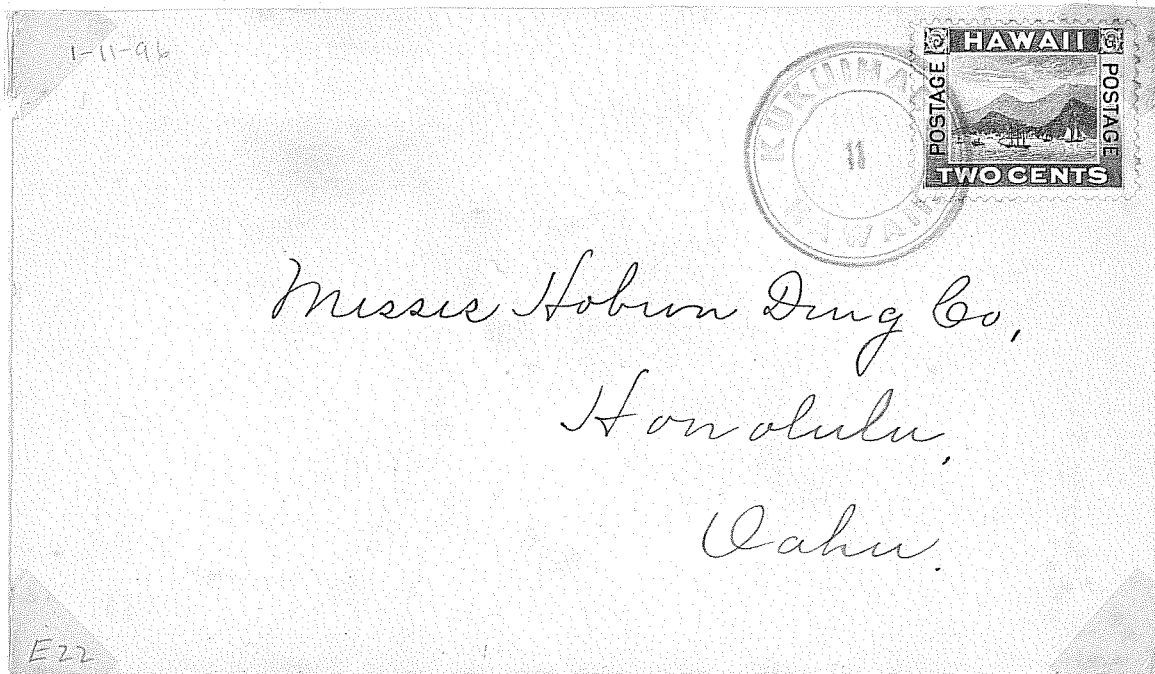

Recd

San Francisco Steamship Canal
as usual.

via San Francisco New York.

Lerin Conrad *Jatto*

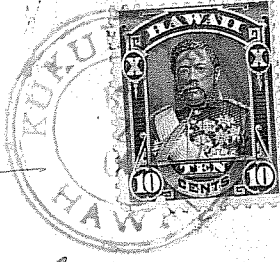

Moritzberg
of Hildesheim
Prov. Hannover
Germany

rare



KUKUHAKEE
HAWAII

Educational Publishing Co.

50 Bromfield St.

Boston, Mass.

U. S. A.

1859 - LAUPAHOEHOE - 1900
Leaf of lava.

HAWAII C.7
An ancient Hawaiian settlement.

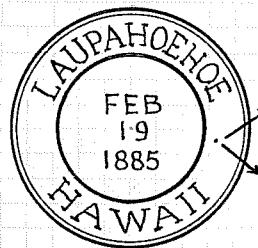

* 282-016

282-011

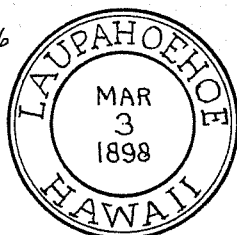

281-01



255-01

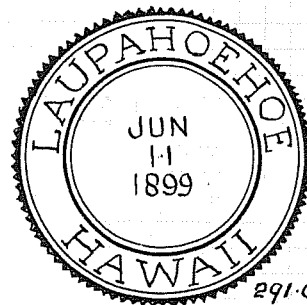

291-01



282-011



282-011

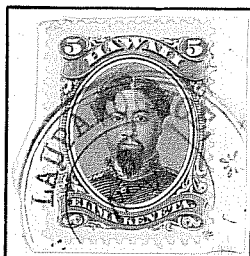

282-011

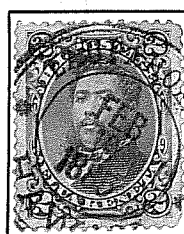

282-016

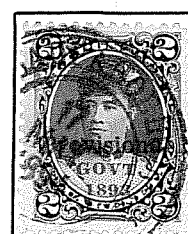

282-011

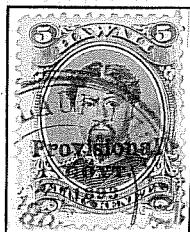

282-016

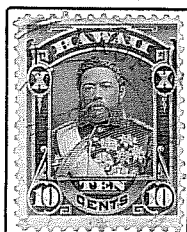

282-016

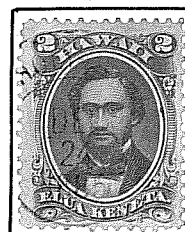
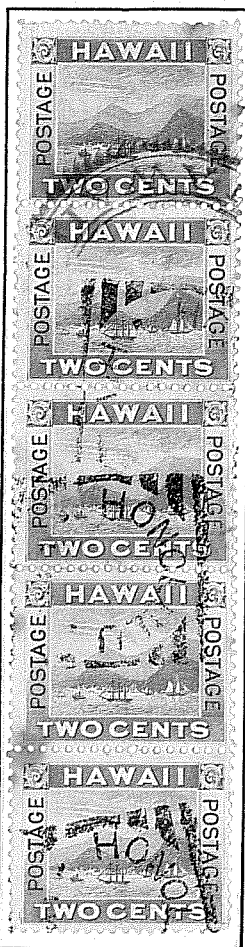

282-016



281-01

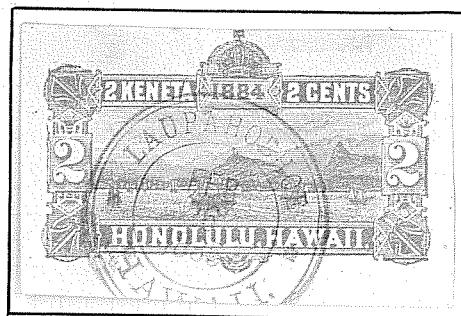

282-016

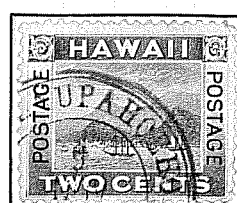

282-011

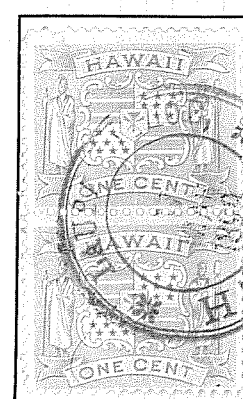

282-011

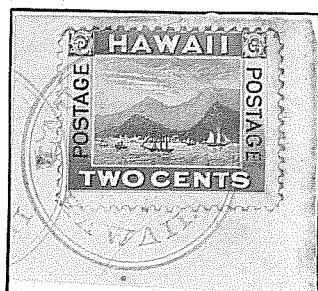

255-01

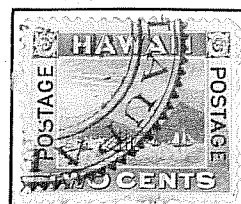

291-01 'Comet'

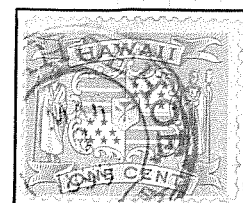

281-01

291-01

LAUPAHOEHOE.

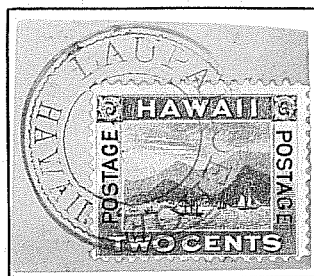
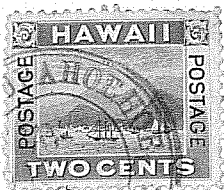

291.01



E. W. BARNARD,
General Merchandise,
LAUPAHOEHOE,
HAWAII.

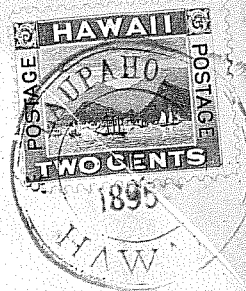

Hobron Drug Co.,

Honolulu.

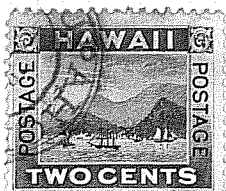
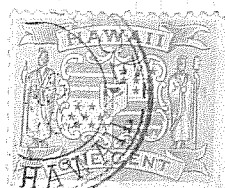
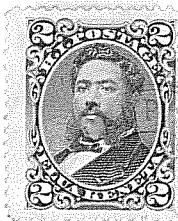
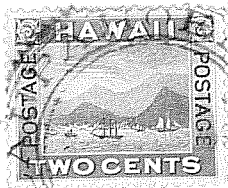
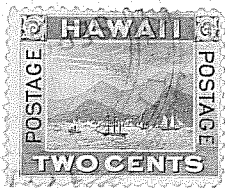

LAUPAHOEHOE

A postoffice between 1859-1871, (M1871-1880), 1880-1884,
1888-1900

Translation "Smooth lava beech"



LAUPAHOEHOE BEACH

HOBRON DRUG CO.

WHOLESALE and RETAIL DRUGGISTS.

Honolulu, H. I.

E23H

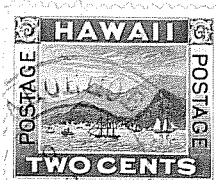
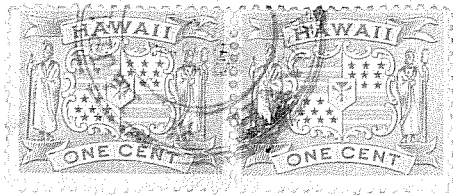

LAUPAHOEHOE

Found used 1896-99

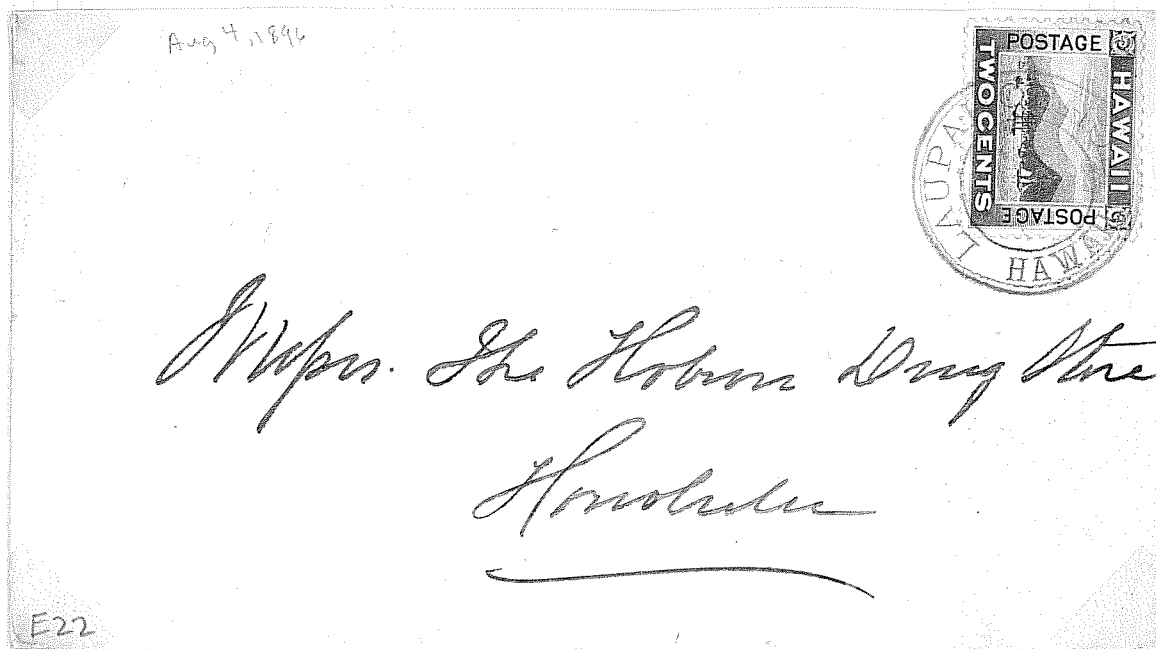
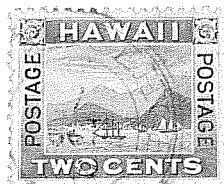
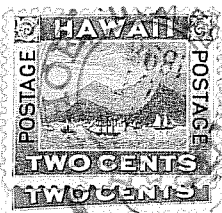

Backstamped Honolulu Aug 4, 1896

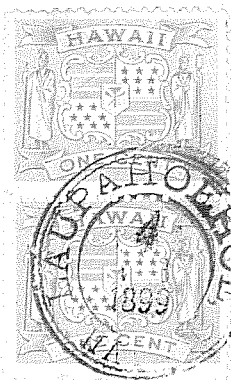

LAUPAHOEHOE

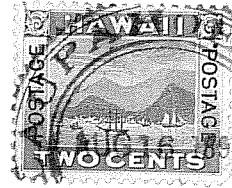
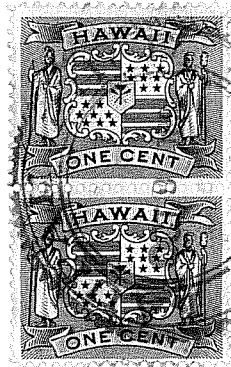

PAALO

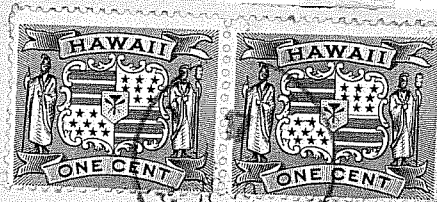

The Hilo Publishing Co.

Hilo

Hawaii

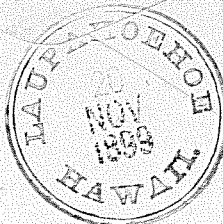

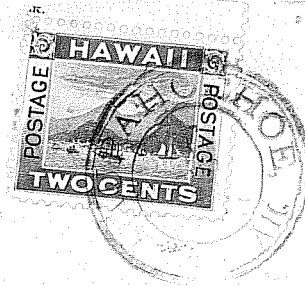

Robson Drug & Co
Honolulu
Oahu.

1884 - LAUPAHOEHOE BEACH - 1888

HAWAII C-8

[scarce cancel]

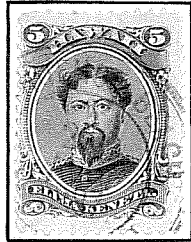
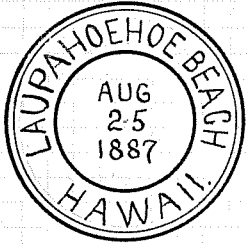

Very rare cancel.

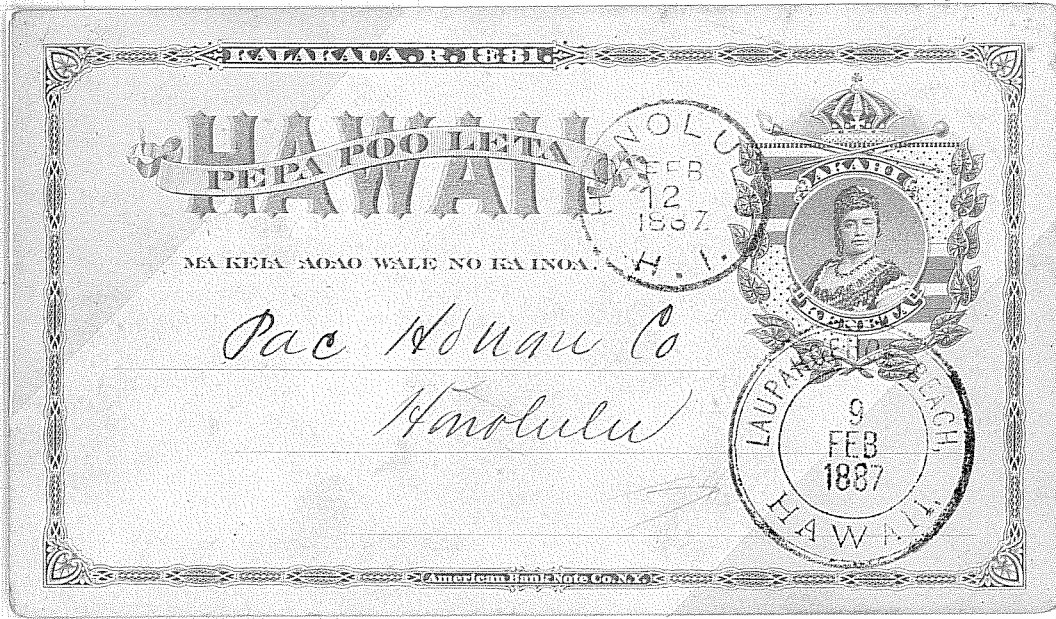

1881 - MAHUKONA - 1900

HAWAII. B. 2.

Leeward stream, or smoke.

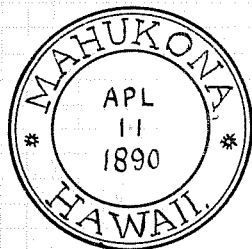

282-016



282-011 ✓



253-01



282-016 ✓

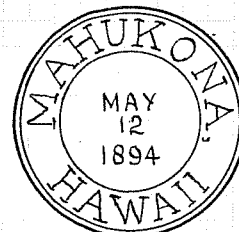

282-011

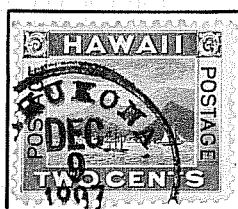

253-01 ✓

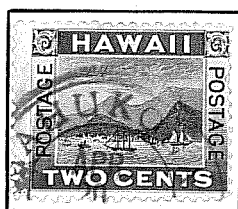

282-011 ✓

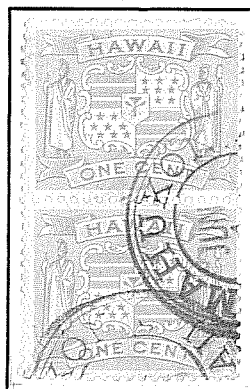

282-011 ✓

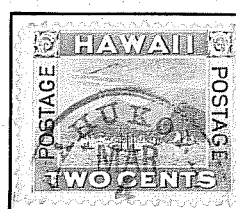

253-01 ✓

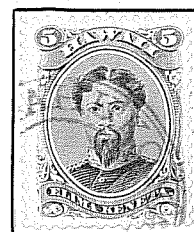

282-011 ✓

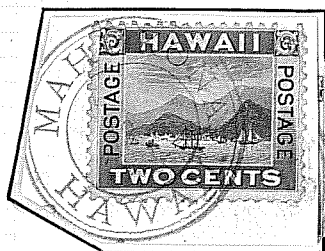

281-01

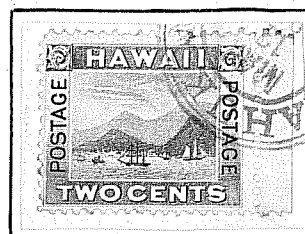
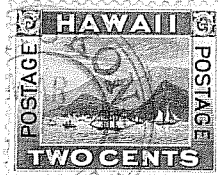

281-01

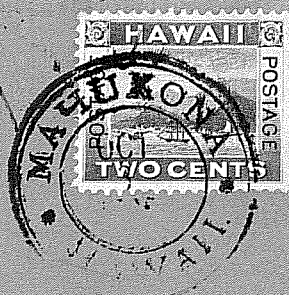
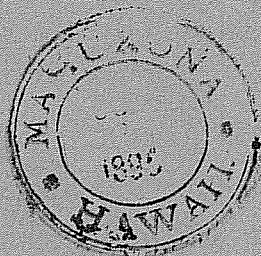

The Hobron Drug Co.

HONOLULU.

282-016 ✓

MAHUKONA

A postoffice between 1881-1900
Translation "Leeward smoke"

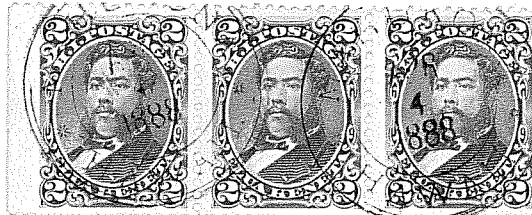

E23A

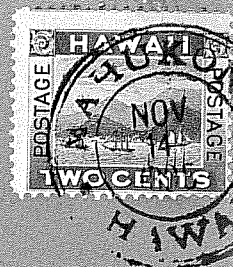

HOBRON DRUG CO.

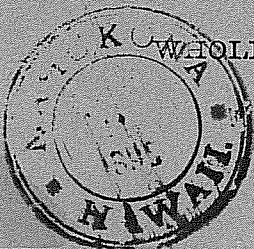

WHOLESALE and RETAIL DRUGGISTS.

Honolulu, H. I.

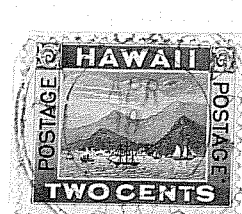
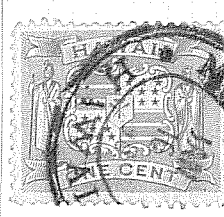
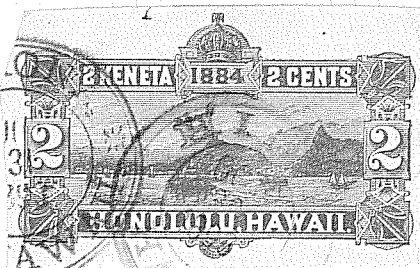
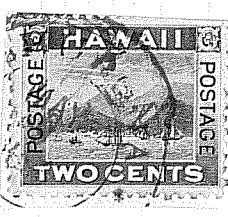

MAHUKONA

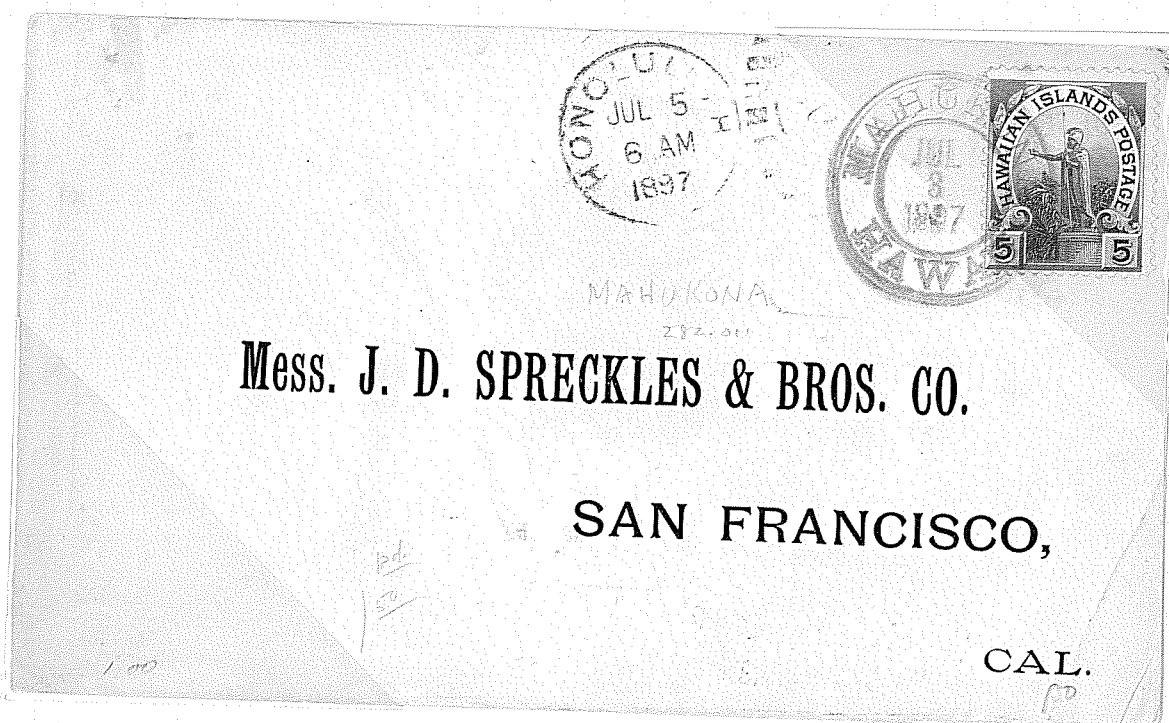

MAHUKONA

Found used in 1895-98

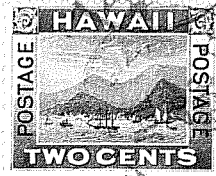
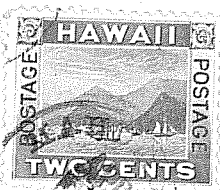
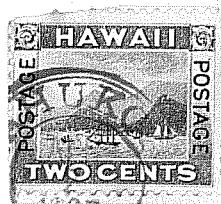
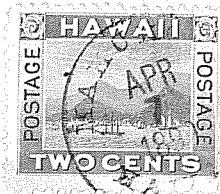
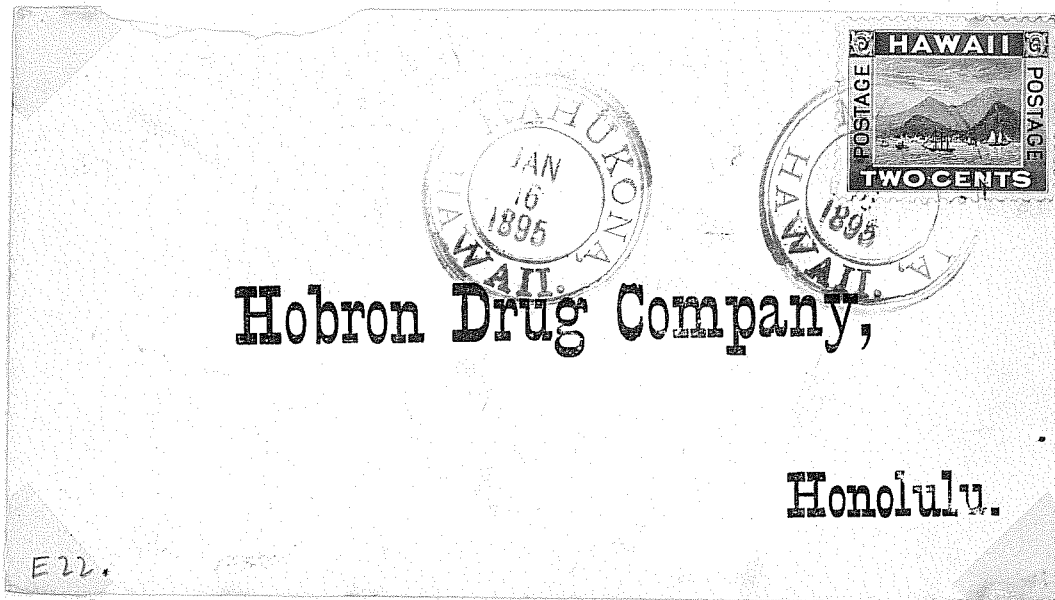
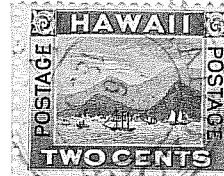
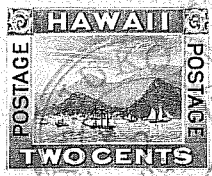
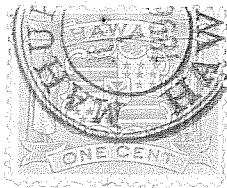

MAHUKONA

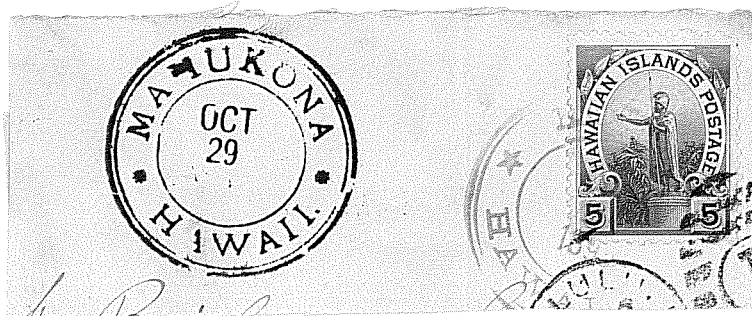
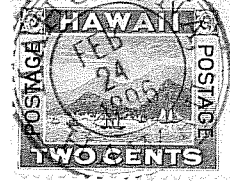
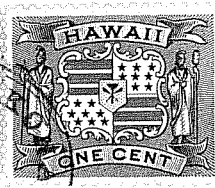
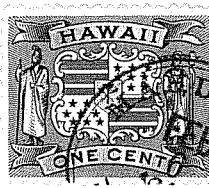
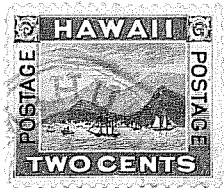
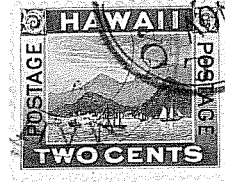
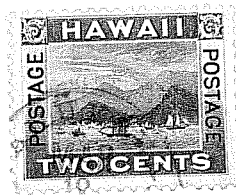
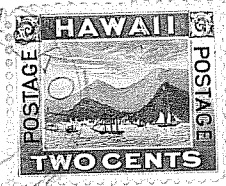
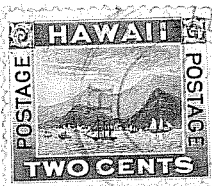
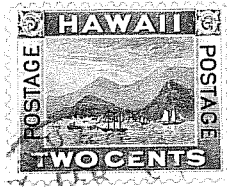
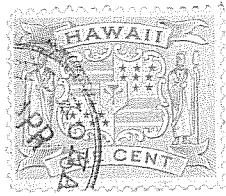

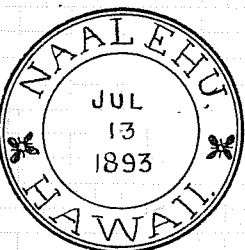

282-011

1890 - NAALEHU - 1900.

Lava ashes.

This is a distinct oval
cancel as used in
1893.

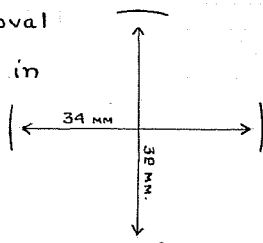

235-01

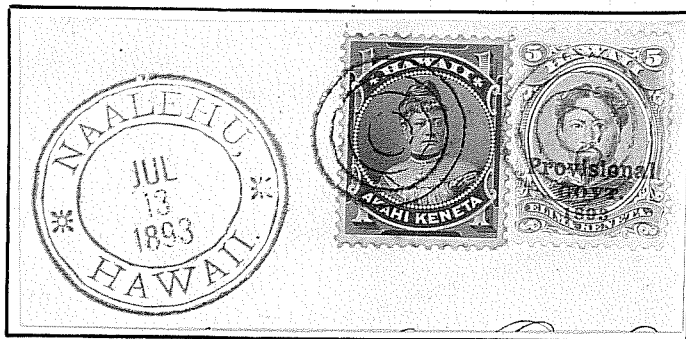

282-011

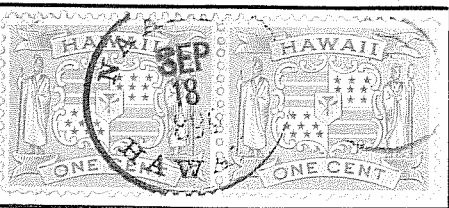

235-01

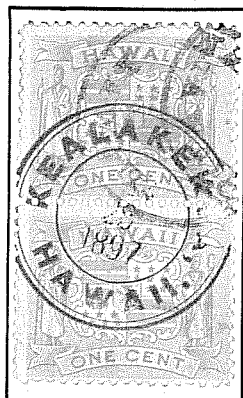

235-01

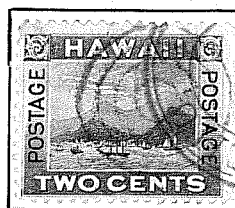

282-011

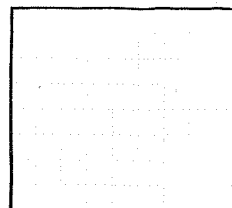

NAALEHU

A postoffice between 1886-1900
Translation "Lava ashes"

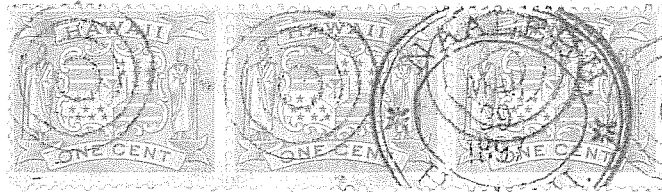

Rank 5

FROM
HUTCHINSON SUGAR PLANTATION CO.
NAALEHU, KAU, HAWAII.

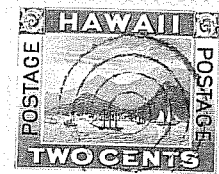
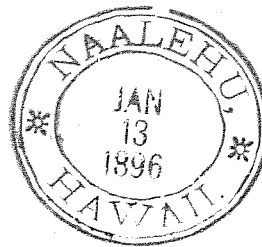

Hobson Drug Co, Ltd.
Honolulu,

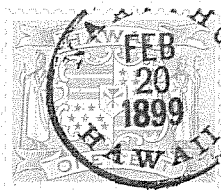
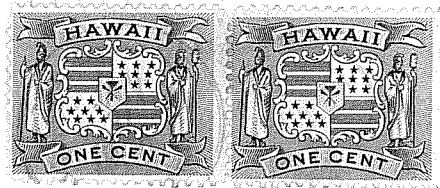
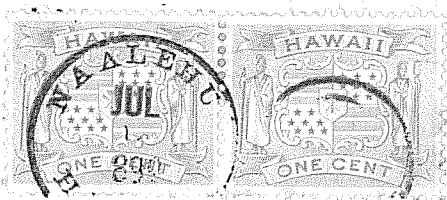

1893 - NAPOOPOO - 1900.

HAWAII H.2

The holes

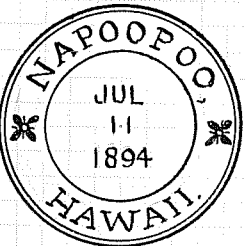

282-011

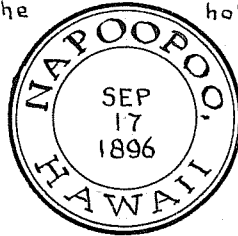

282-01

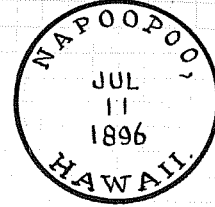

235-01

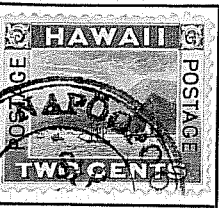

282-011

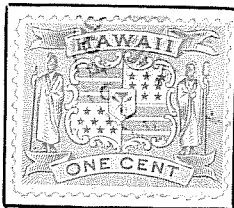

235-01

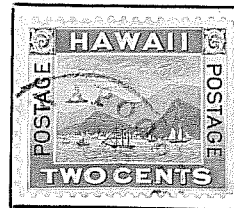

235-01

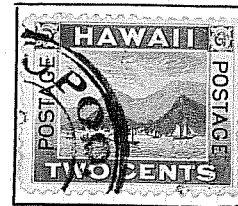

282-01

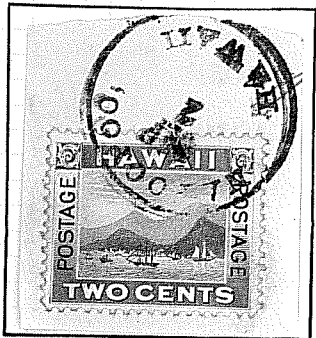

235-01

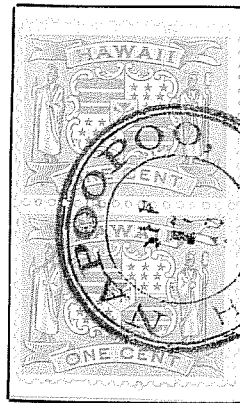

282-01

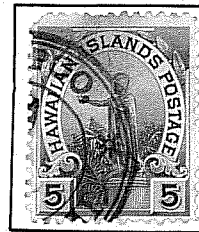

282-011

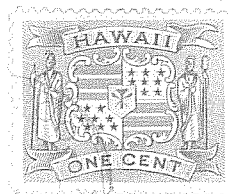

NAPOOPOO

A postoffice between 1883-1900
Translation "The depressions"

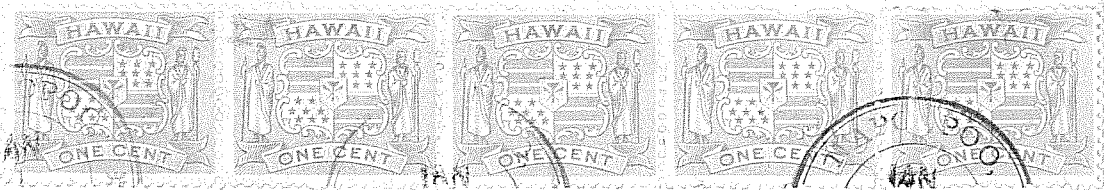
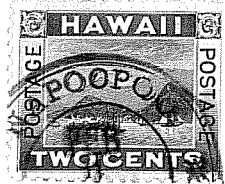
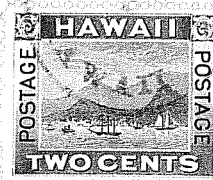
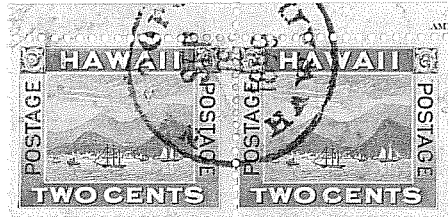
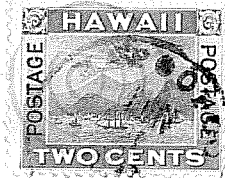
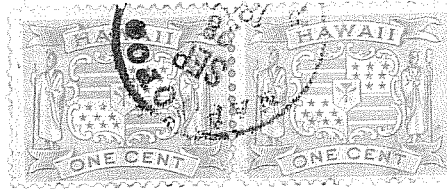
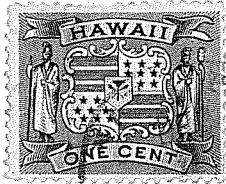

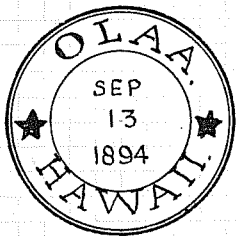

281-013

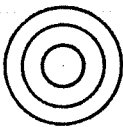

1895- OLAA -1900.

Of sacredness

A manuscript cancel is known.



235-01



253-01

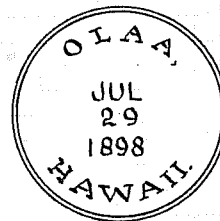

253-01

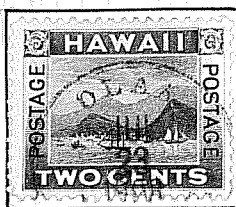

253-01

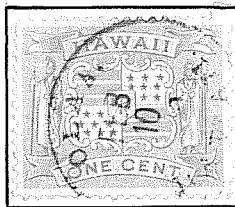

235-01

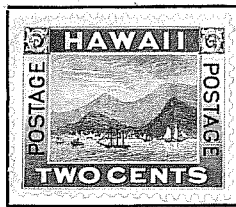

253-01

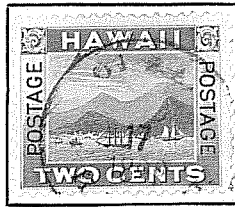

235-01

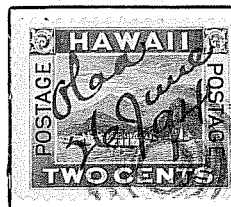

W.S.S.

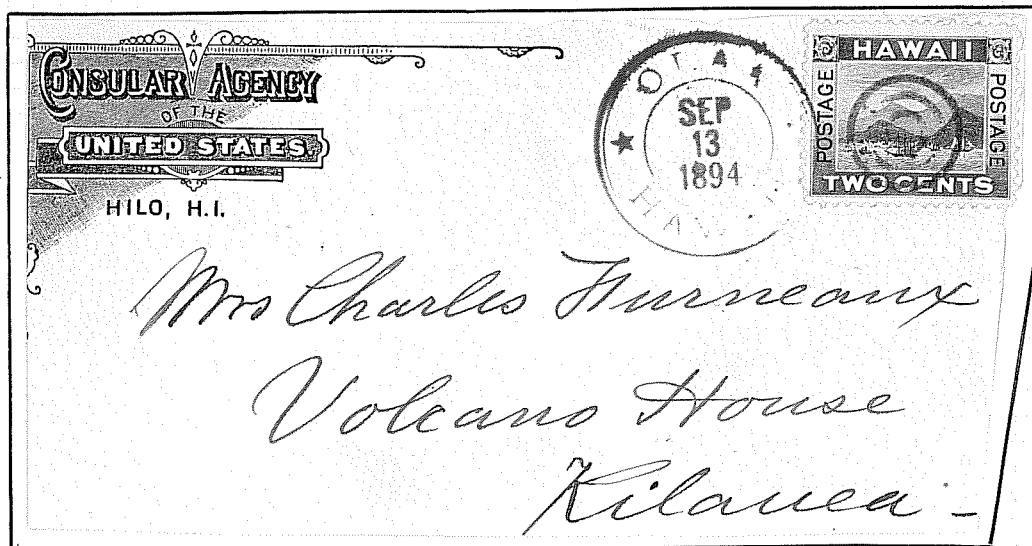

281-013

OLAA

A postoffice between (M1884-1895), 1895-1900
Translation "Of sacredness"

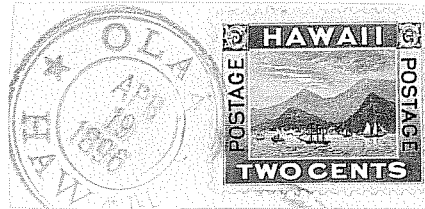

Page 3



Max

MSS. CONC.

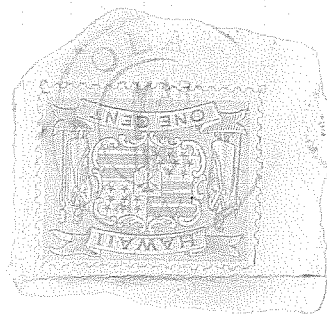

GREEN (RARE)

OLAA PLANTATION.

HAWAII F.9.

A scarce cancel.

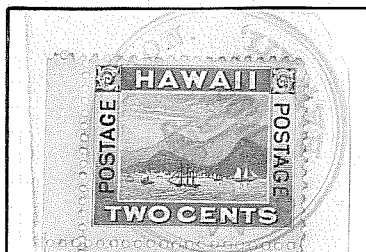
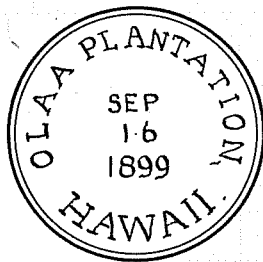

OLAA PLANTATION

A postoffice between 1898-1900



Randy

1883 - OOKALA. - 1900.

HAWAII.C.7

Sharpened digging implement.

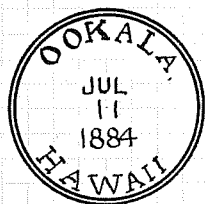

253.41

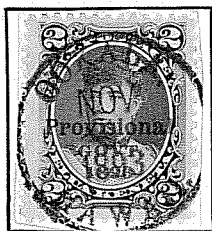

253.41

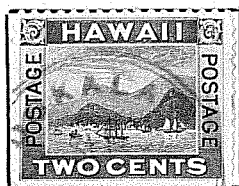

259.023

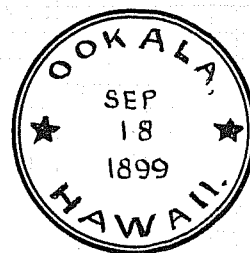

259.023



253.41



253.41

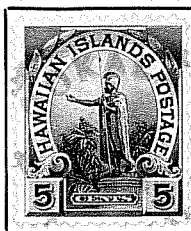

259.023



253.41

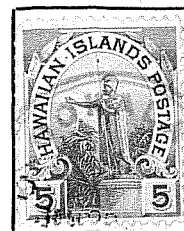

259.623



no date

OOKALA

A postoffice between 1883-1900
Translation "Sharpened digging implement"

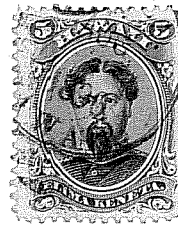

rarity 5



1883 - PAAUILO. - 1900

HAWAII C.6

Maggot infected enclosure.

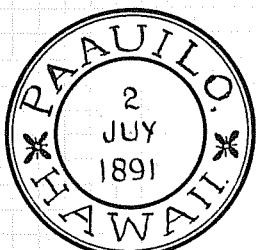

282-011

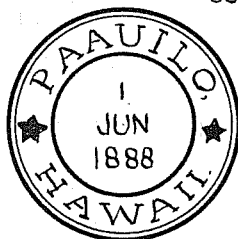

281-013



282-011

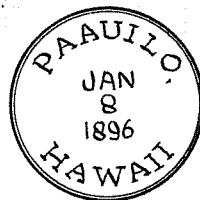

253-01

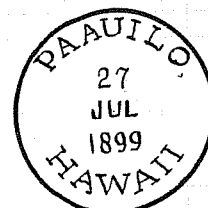

255-01

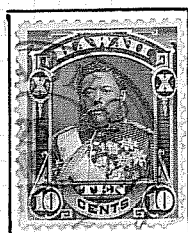

282-011 ✓



282-011 ✓



282-011 ✓



282-011 ✓



253-01 ✓

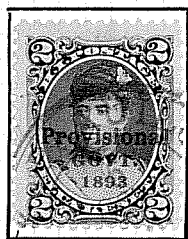

282-011 ✓



282-011 ✓

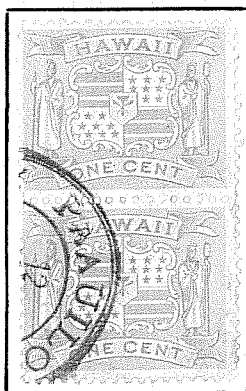

282-011 ✓

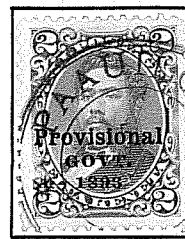

282-011 ✓

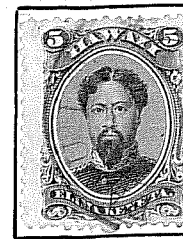

282-011 ✓

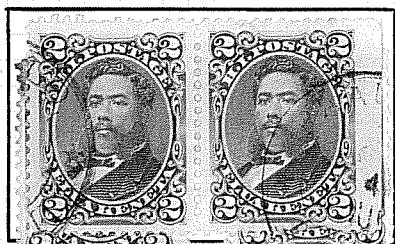

282-011 ✓

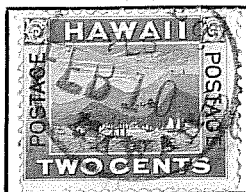

255-01 ✓

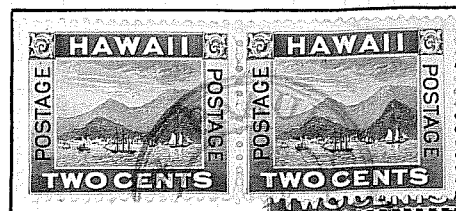

282-011 ✓

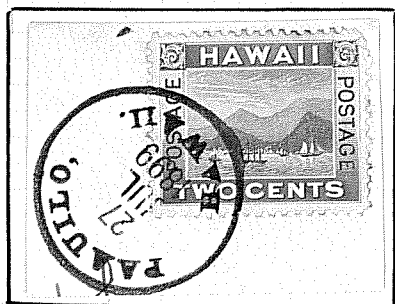

255-01 ✓

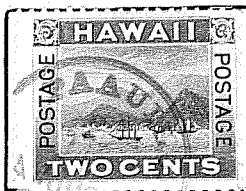

255-01 ✓

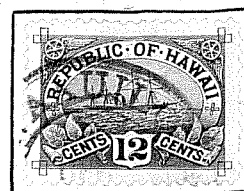

282-011 ✓



PAAUILO

A postoffice between 1883-1900
Translation "Maggot infested inclosure"

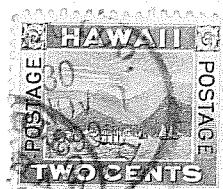
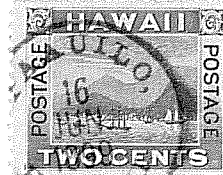
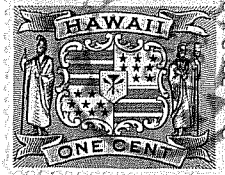
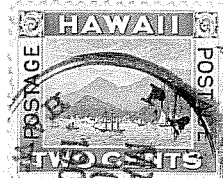
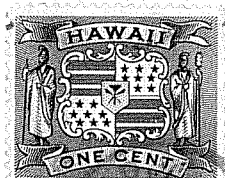
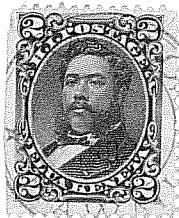
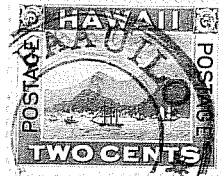
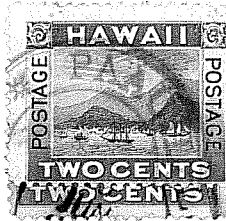
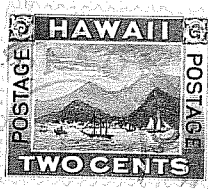
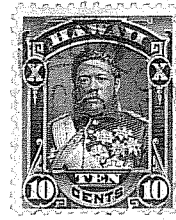
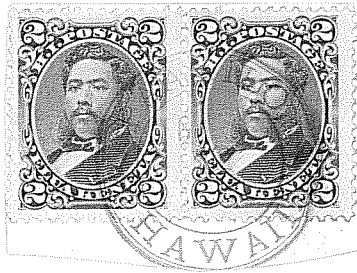

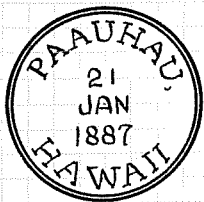

1883 -

PAAUHAU.

- 1887.

HAWAII C.7.

Tax yard.
Scarce cancel.

Headquarters for the
Paauhau Sugar Co.

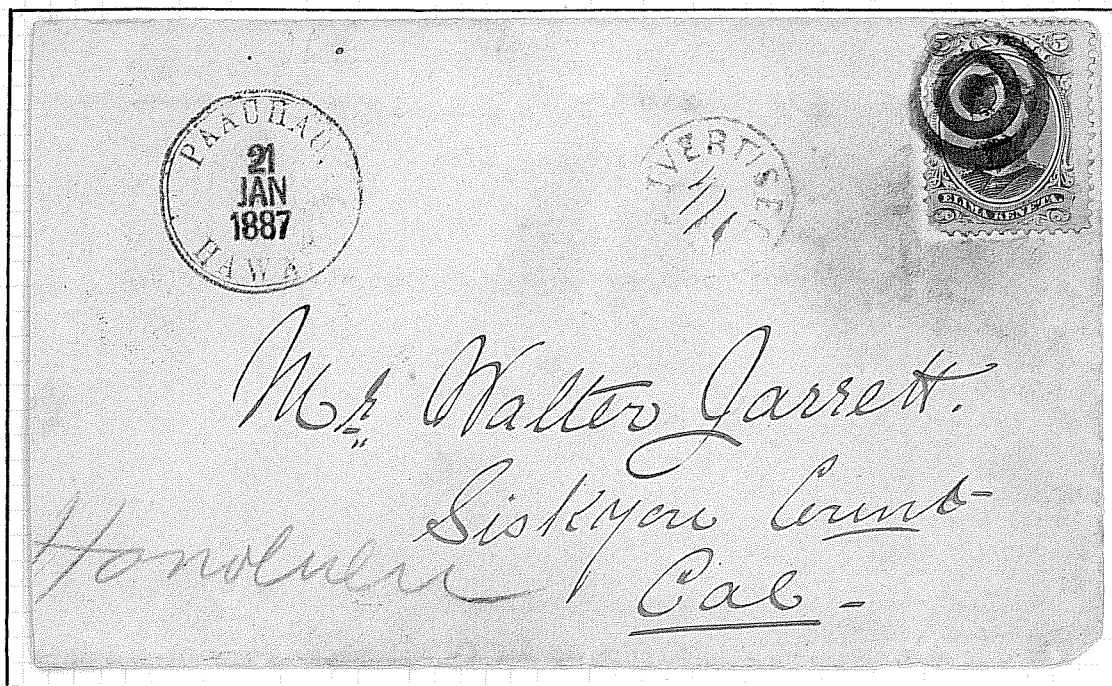

This is extremely rare (No. 1)

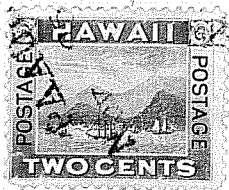

The Sugar Co. cancel.

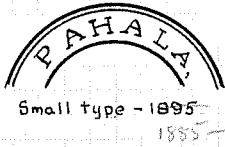
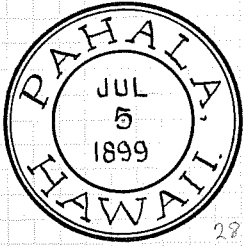

291-01

1880 - PAHALA - 1900

Transgressors enclosure.

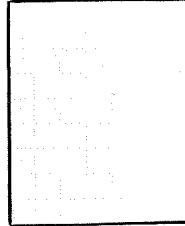

HAWAII. J. 6

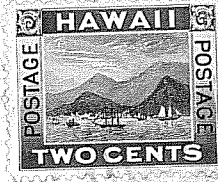
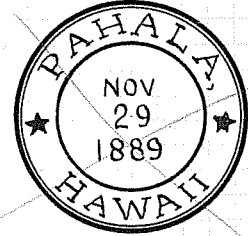

Hobson Drug Co
Hon.

Small type.

W.A. Co
Apr 3. 95
or back

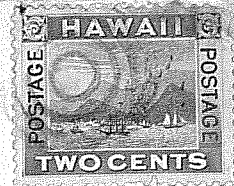

Mr M. Mc Luamy

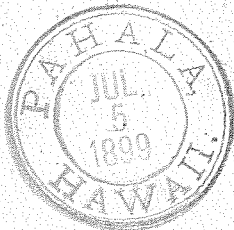

Honolulu

Oahu

PAHALA

A postoffice between 1880-1900
Translation "Transgressors enclosure"

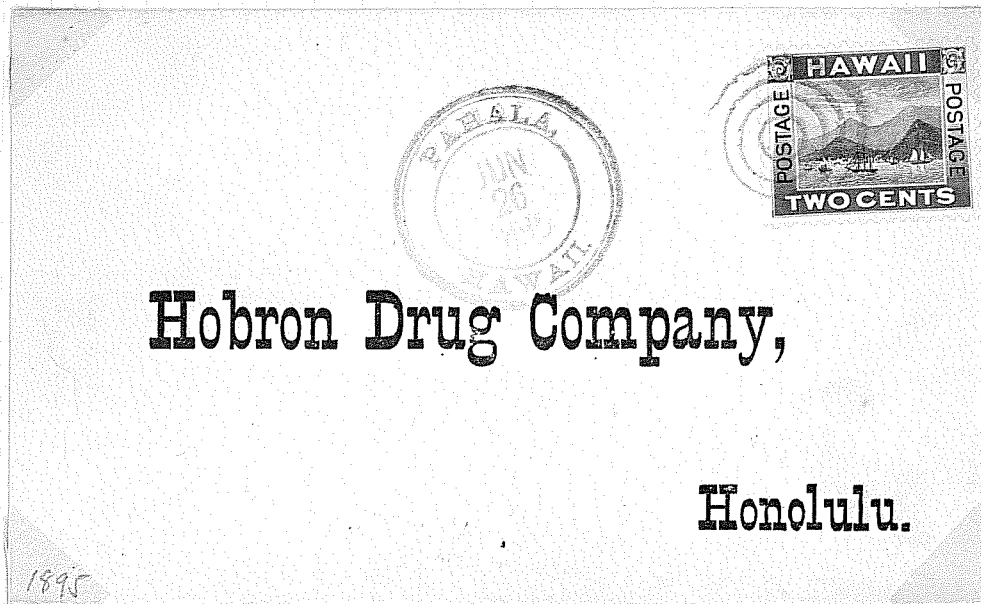

Row 6
Small type
1895

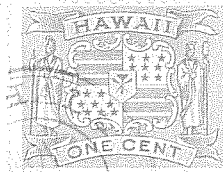

PAHALA

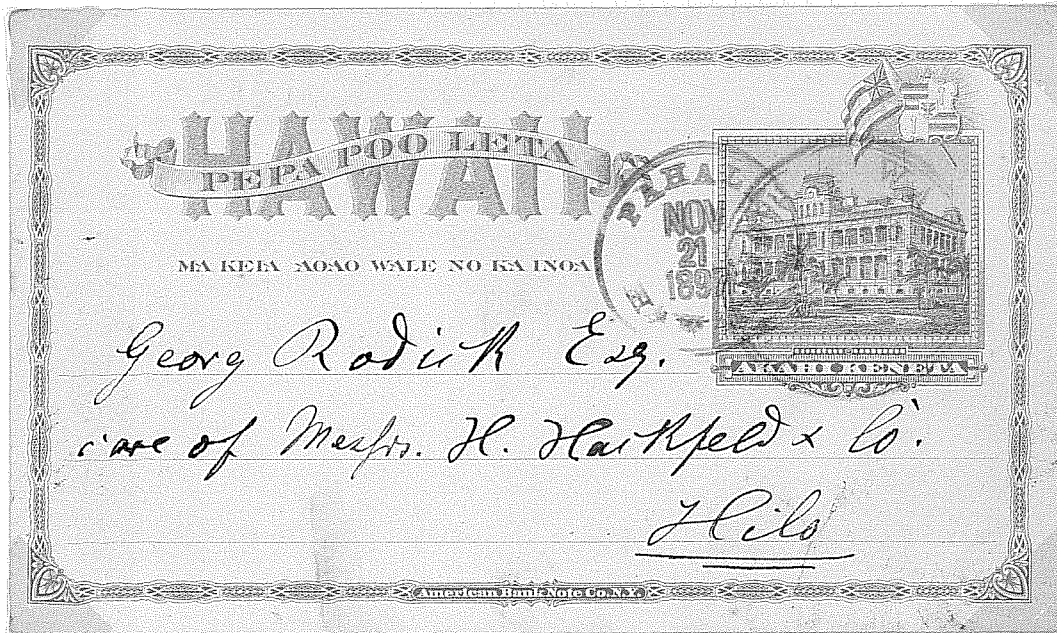

1896 -

PAPAIKOU.

- 1900

HAWAII E. 8.

Kou shed

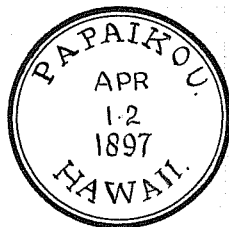
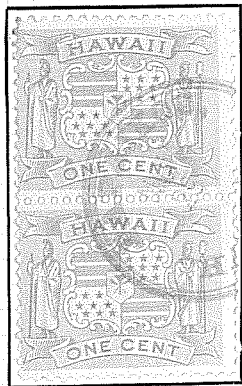

255-01

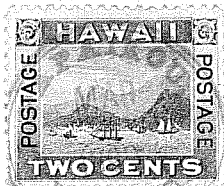
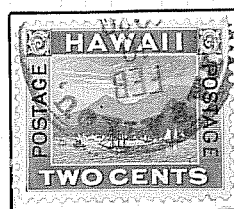

- rare -

Addressed to Onomea
Plantation
from Papaikou
via
Honolulu



PAPAÏKOU

A postoffice between 1896-1900
Translation "Kou shed"

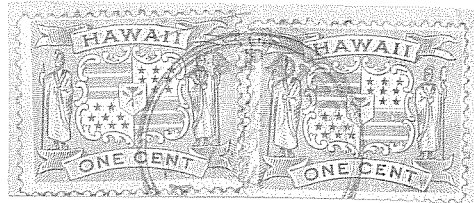

Rarity

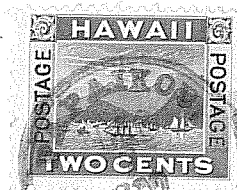
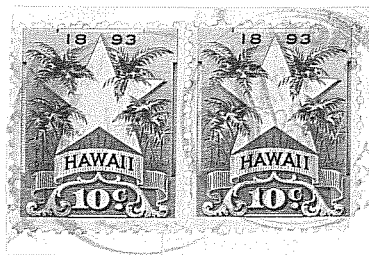
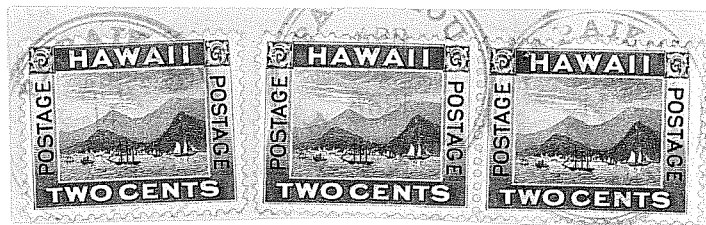

POHOIKI

A postoffice between 1893-1900
Translation "Small hollow"

Rarity 2

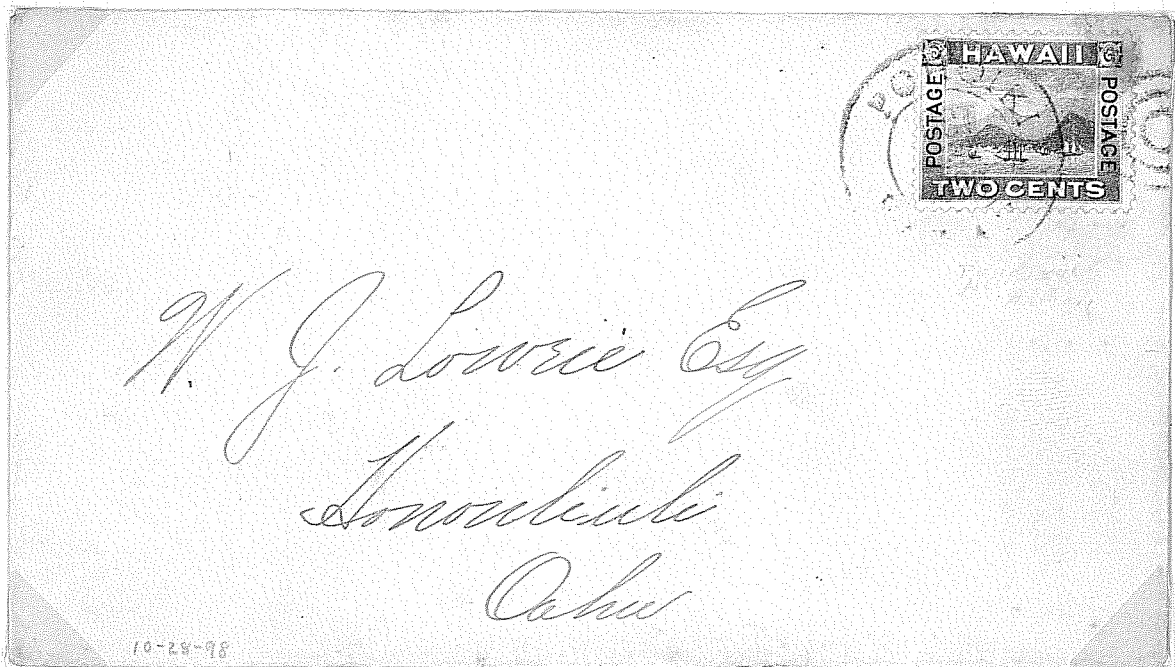

ex Harris

None marking

PUEHUEHU

A postoffice between 1880-1891
Translation "Scattered"

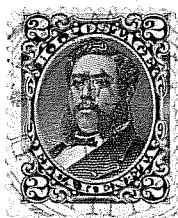

Rare Rarity No. 1

an Extreme Rarity !!
Rarity No. 1 a copy —

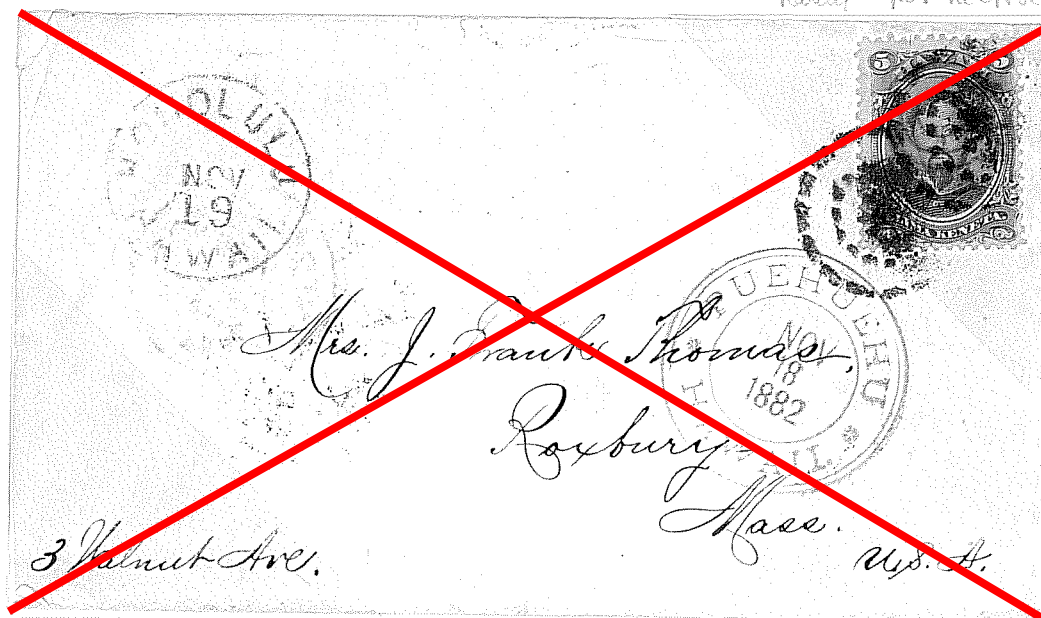

Sydney K. ...

Purchased on board
1883



Could not find

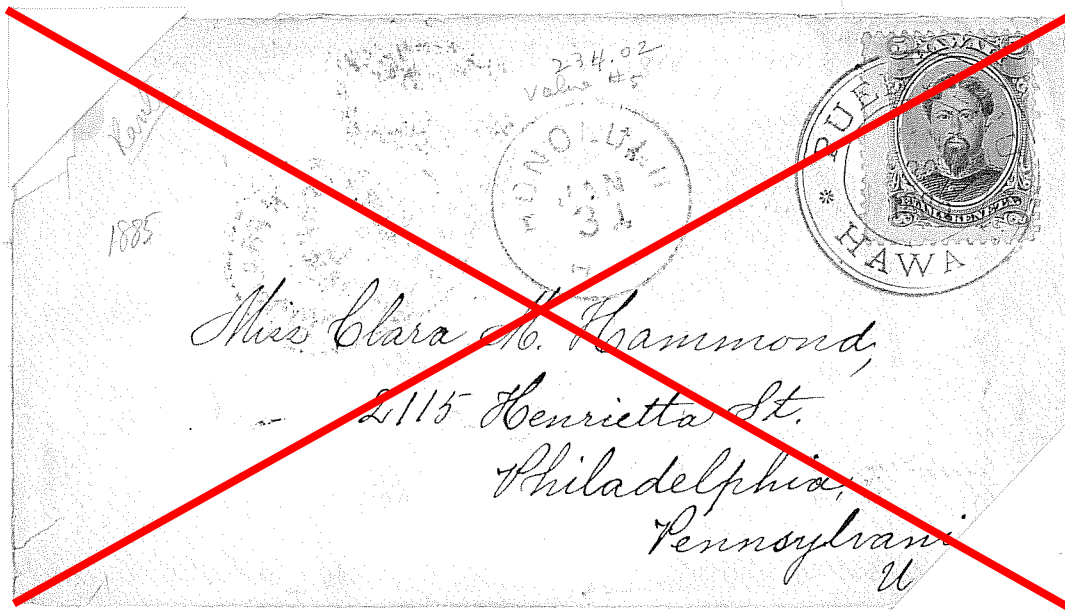

1895 - PUNALUU. - 1900

HAWAII. J-5

Scattered coral.

A post office of the same name on the Island of Oahu.

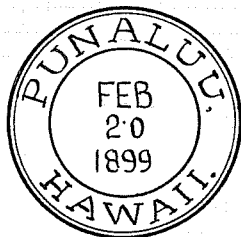
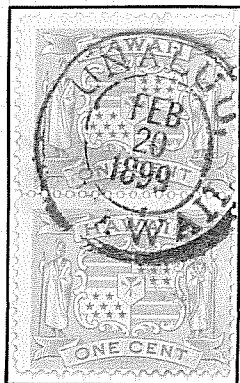

281-01

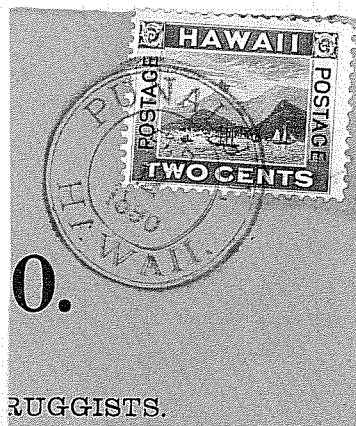
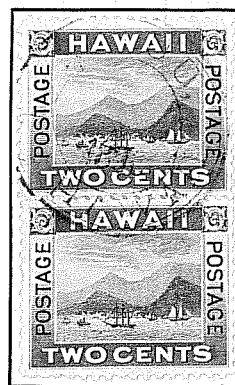
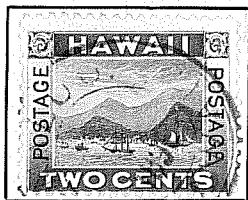

RUGGISTS.

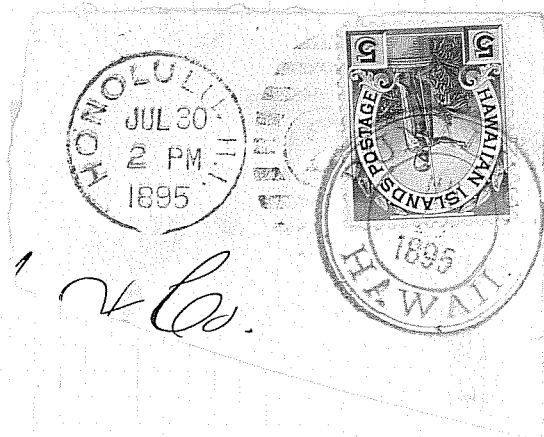

V. Co.

PUNALUU

A postoffice between (M1886-1895), 1895-1900
Translation "Scattered coral"

Ramsey

J. H. Hobron Esq

Honolulu

Oahu

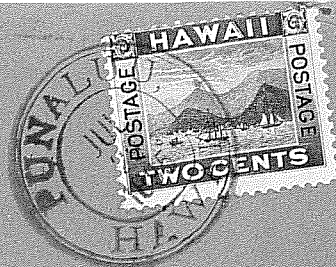
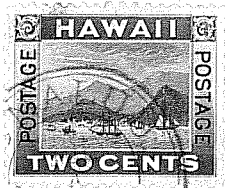
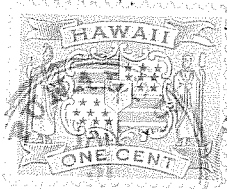
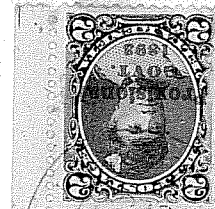

The Hobron Drug Co.

HONOLULU.

1899 - VOLCANO HOUSE - 1900

HAWAII. H.7.

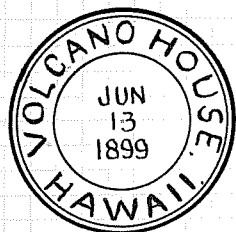

281-02

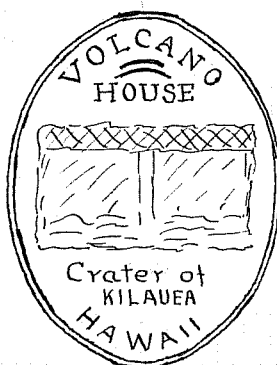

213

In the Hawaii National Park, situated on the rim of the larger crater of Kilauea and overlooking the fire-pit of Halamaumau.

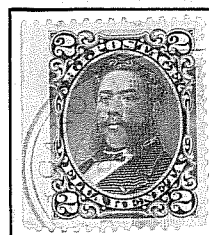

213

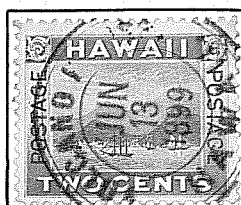
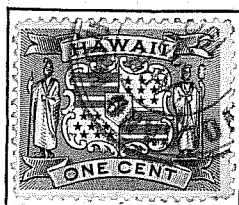

281-02



Photo of Volcano House, taken about 1893.

Have labels cancelled not listed - Rare Private use

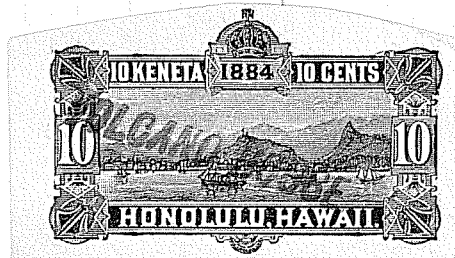
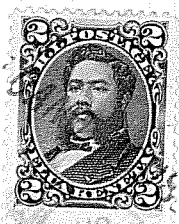

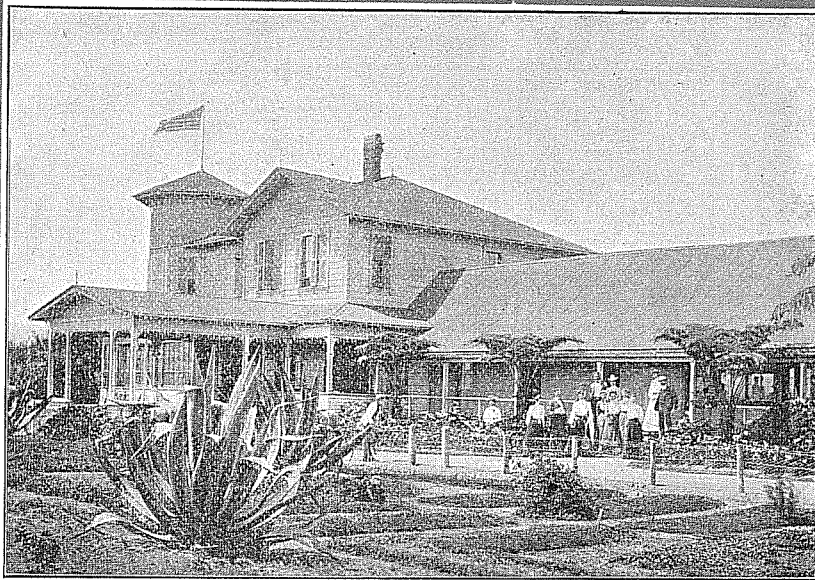

Kilauea Volcano House, Hawaii

*Sent from Volcano House
1916*

Volcano House, Hawaii.



1859 - WAIMEA. - 1900

HAWAII. C. 4.

A kind of tree.

Post office of the same name
on the island of Kauai.

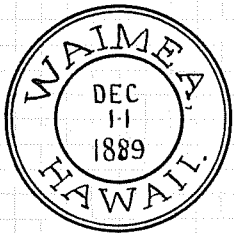

291-01

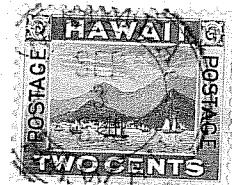
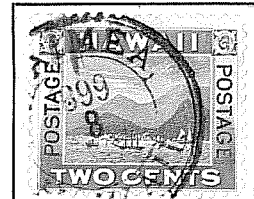
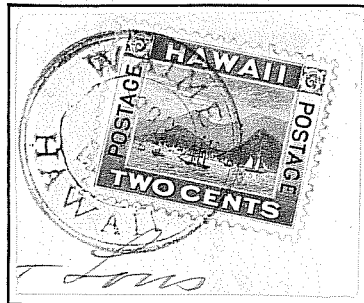

Feb. 24, 1890



WAIMEA

A postoffice between 1854-1900
Translation "Reddish water"

early 7

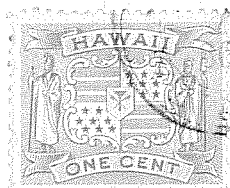
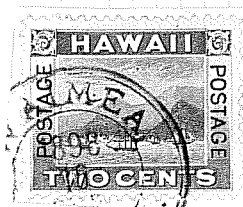
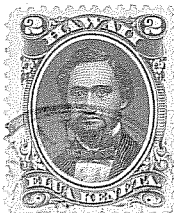
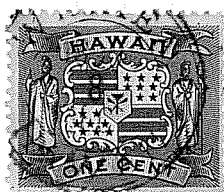

No. 1000
as described
for Waimea
Hawaii

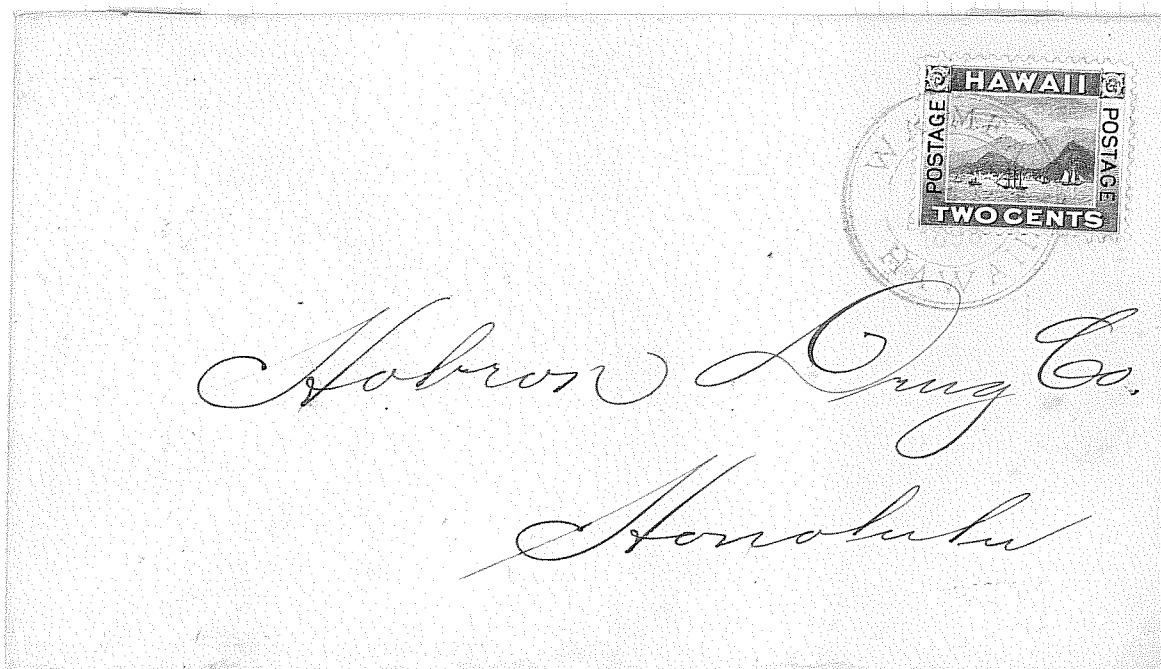

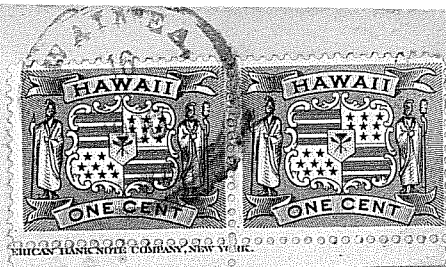

Miss Antoinette Blackstad
Honolulu
Oahu

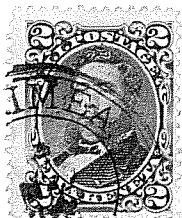

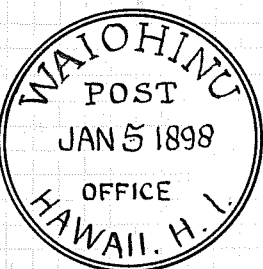

261.13

1865-

WAIOHINU.

-1900.

HAWAII K. 4.

Shiny water.

259-13 same as this in design but about 1mm, smaller in dia: and the type is slightly smaller. used dates - 1890, 1892.

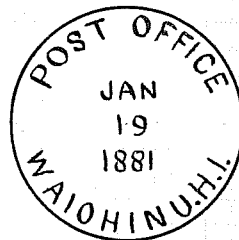

238-02



259-13

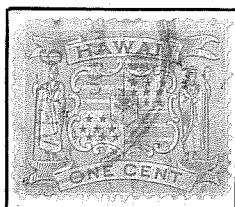

261-13



261-13



261-13



259-13

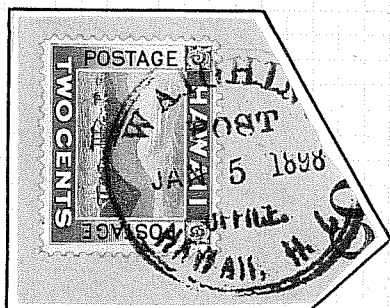

261-13

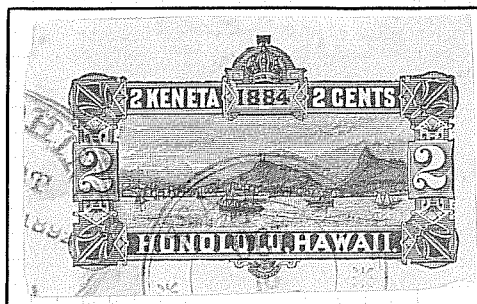

259-13

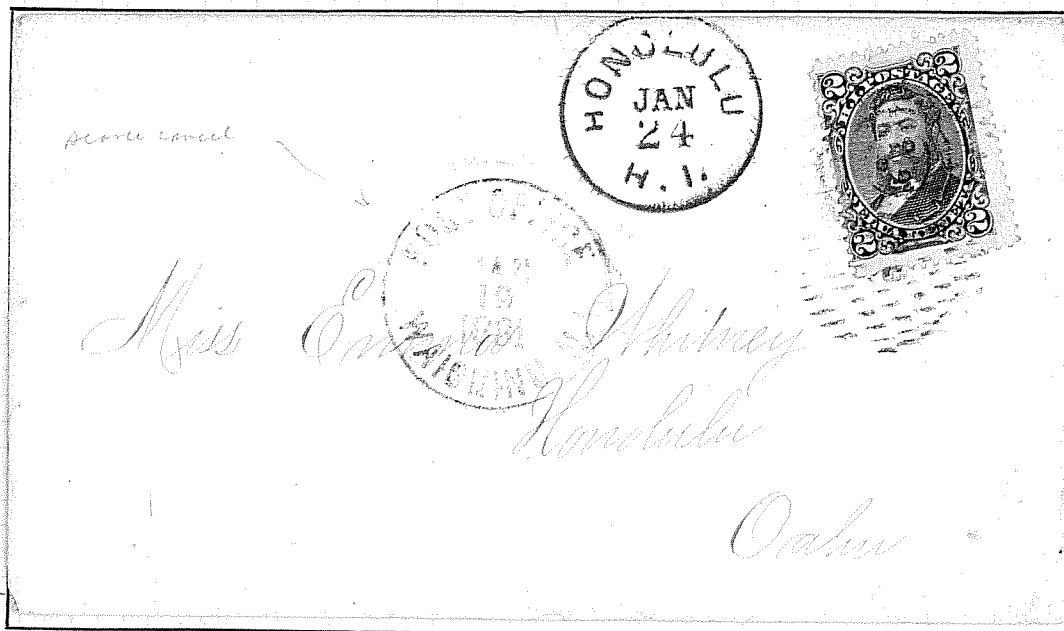

238-02

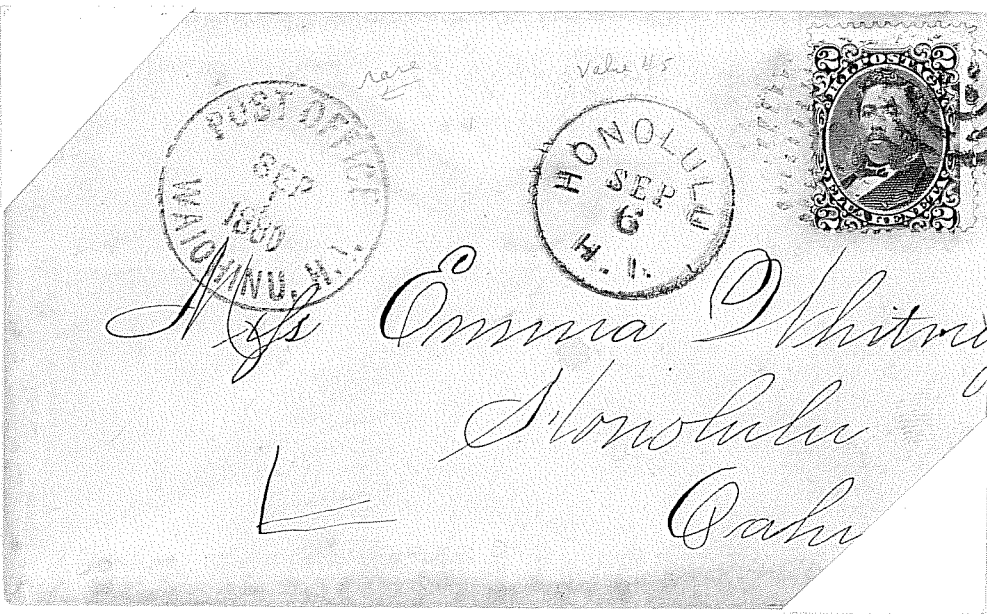

WAIOHINU

A postoffice between 1865-1900
Translation "Sparkling water"



Page 2

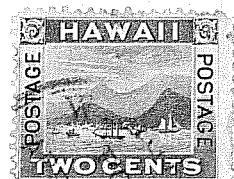
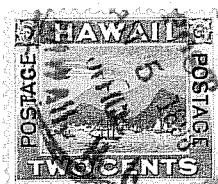
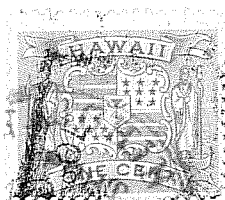

WAIPIO.

HAWAII. B. 4.

Curving water.

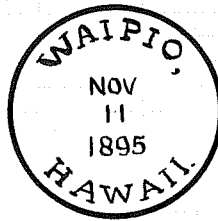

255-01

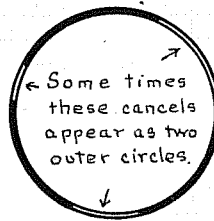

WAIPIO

A postoffice between 1880-1887, (M1887-1895), 1896-1900
Translation "Curving water"

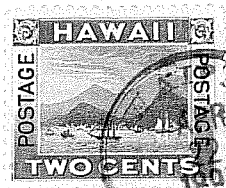

Paul 5

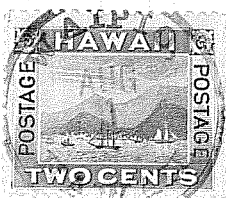

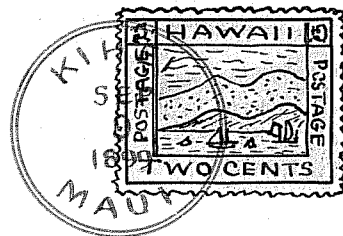

Hawaiian Cancellations

Volume 3.

MAUI

Maui is the second island of the group in size, having 728 square miles. Lahaina was once the capital of the island, now Wailuku, the third largest town in the Islands, is the county seat of Molokai, Lanai and Maui.

There have been twenty-six offices between 1850-1900.

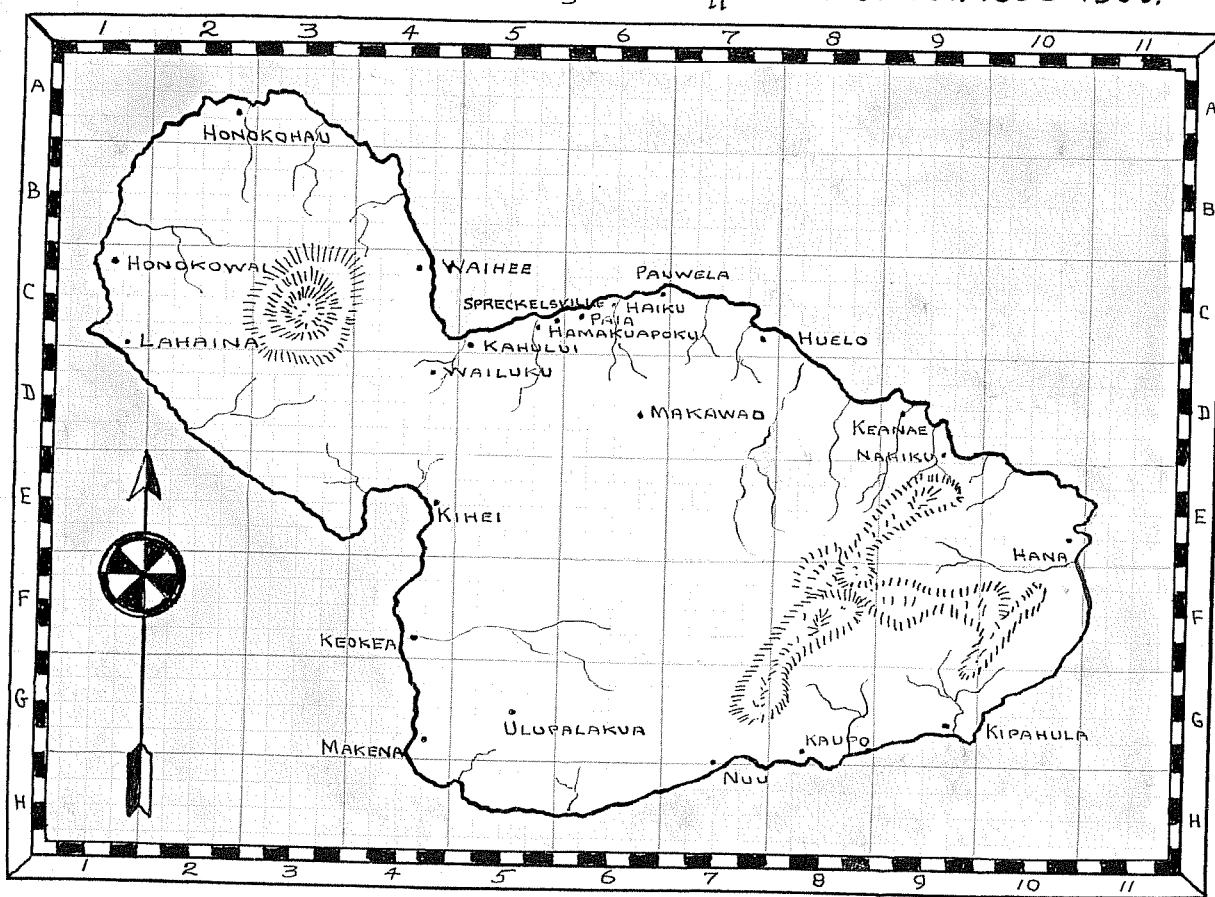

Town cancels on Maui. Kauai. Molokai and Lanai Islands.

Scarce cancels. also on 232.261. 264.

- 2 Postage paid rare.
- 1 Mss Paid rare.
- 1 Paid in blue rare.
- 1 Paid in blue rare.



282-013

1862-

HAIKU.

-1893.

MAUI. C. 6

Broken apart.

A scarce cancel.



HAIKU

A postoffice between 1858-93
Translation "Broken apart"



RARE

1882- HAMAKUAPOKU - 1900.

MAUI C. 5.

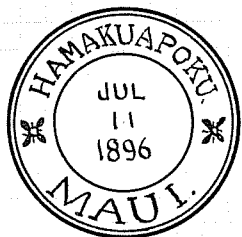

281.011

Spelt
with a
final U
after
1893

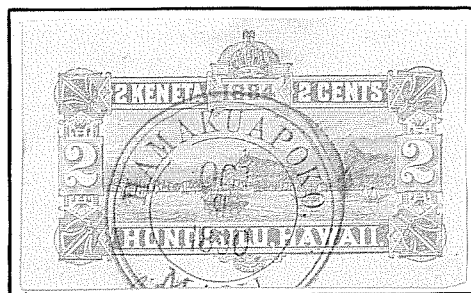

281.01

Spelt
with a
final O
before
1893

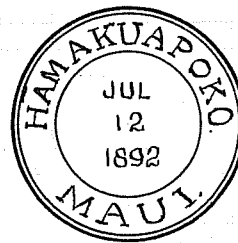

281.01

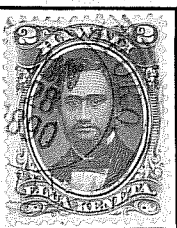

281.01

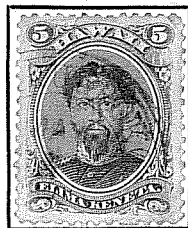

281.01



281.01



281.01

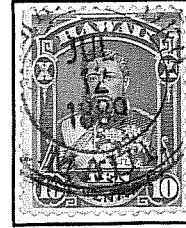

281.01



281.011

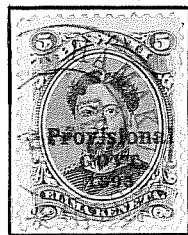

281.011

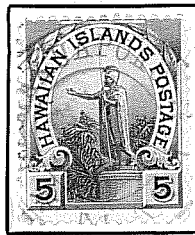

281.011

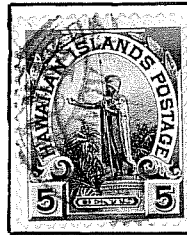

281.011



281.011

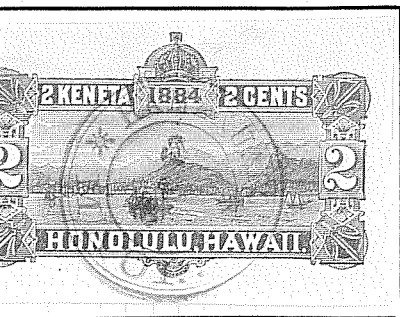

281.01



281.011

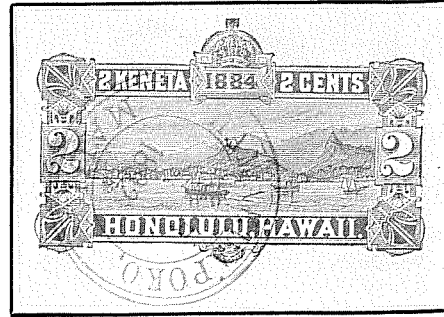

281.011

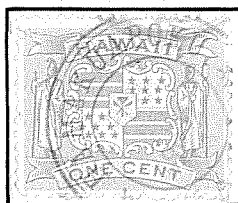

281.01

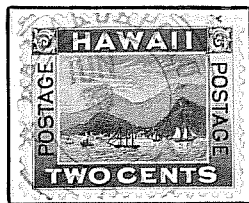

281.01

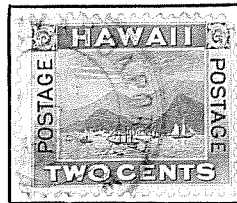

281.01

HAMAKUAPOKO

A postoffice between 1882-1900

Spelled 'Hamakuapoku' 1892-1900

Translation "Short back of the island"

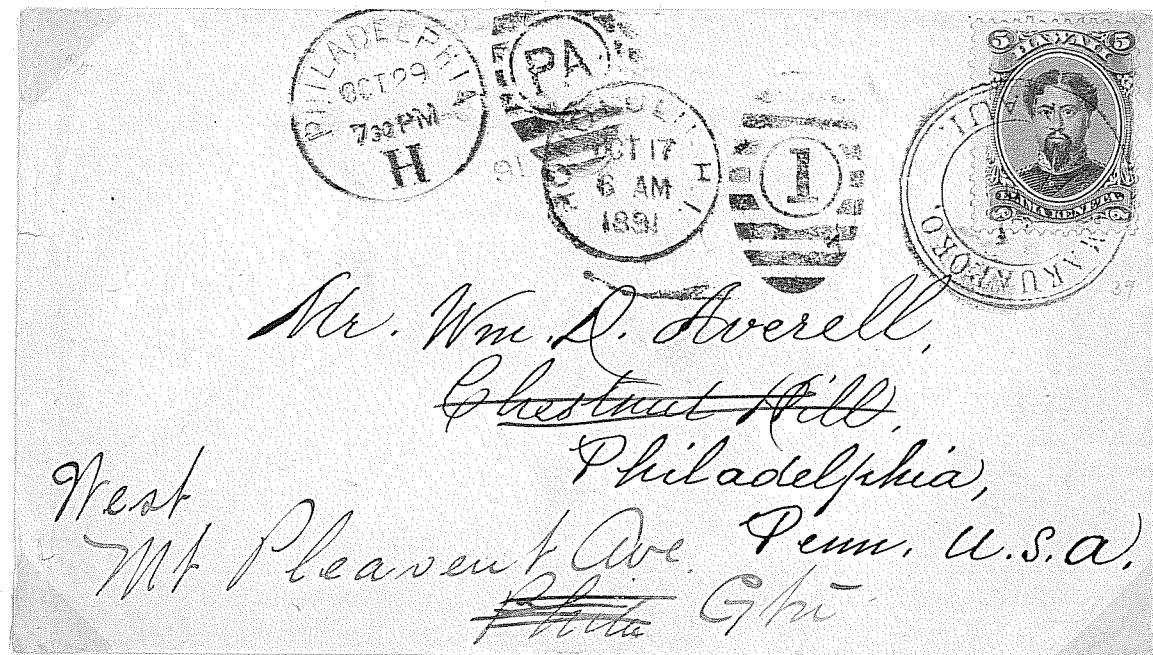

HAMAKUAPOKO.



281.01

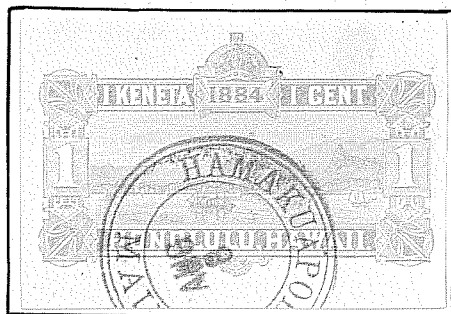

281.01

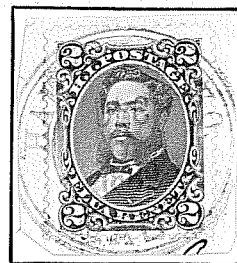

281.01

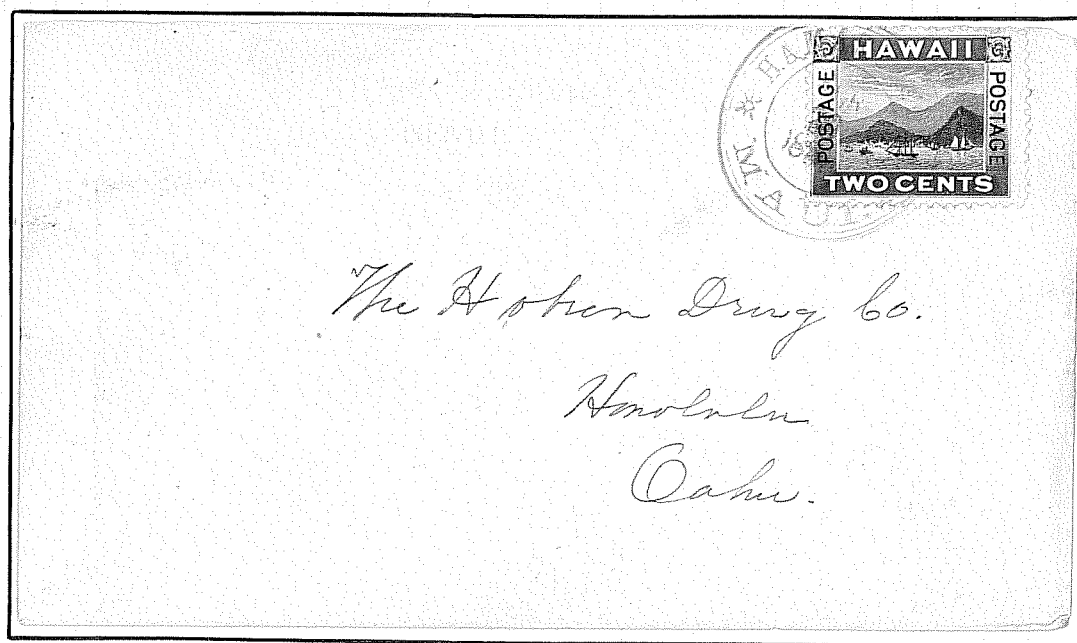

281.011

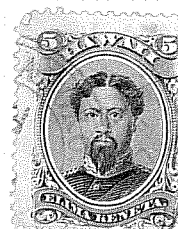
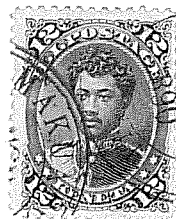
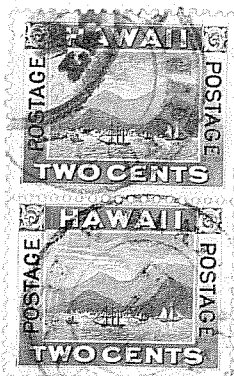

HAMAKUAPOKO

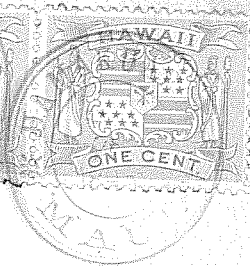
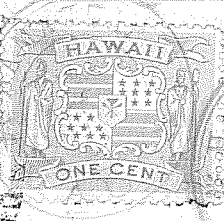
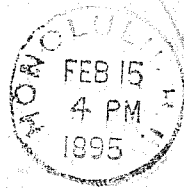
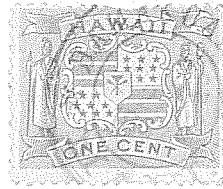
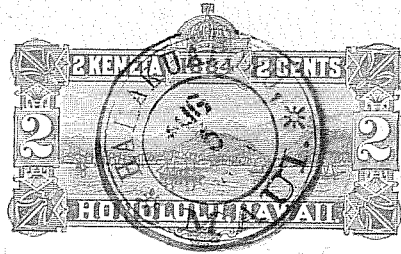
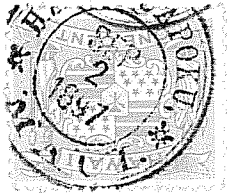

Hobron Drug Company,

Honolulu.

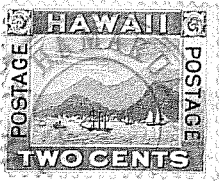
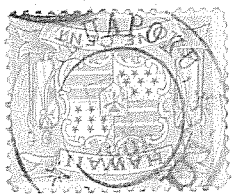
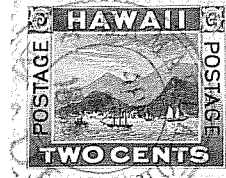
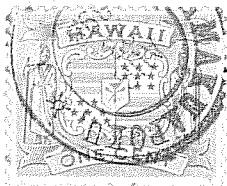

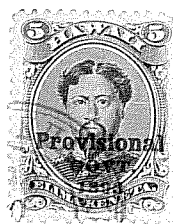
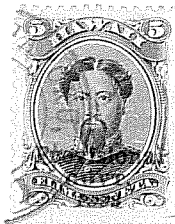
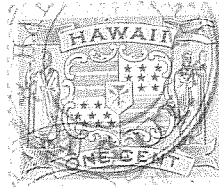
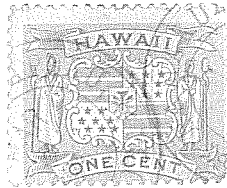
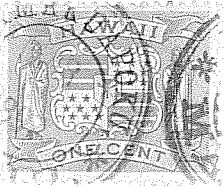
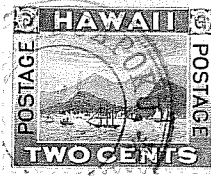
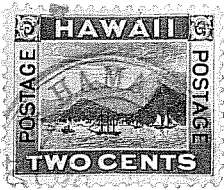

Hawakua-poku

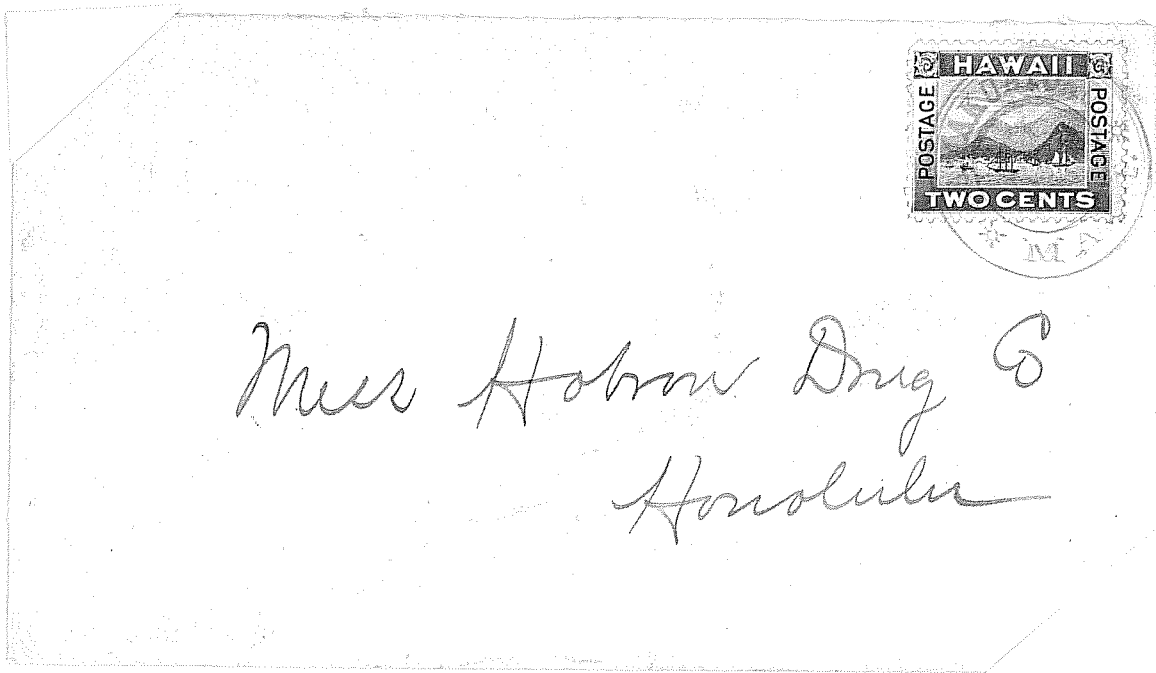

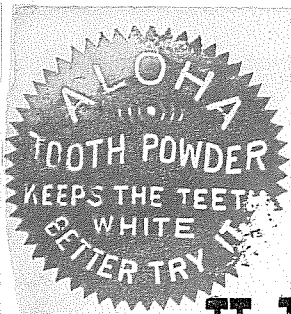

Re-entry
4/2 46

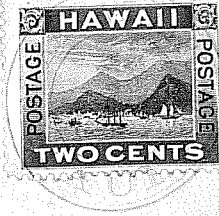

Hobron Drug Company,

Honolulu.

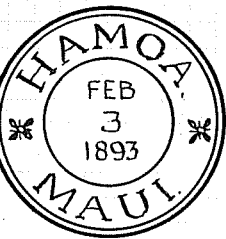

281-011

1888- HAMOA. -1900

Fowl trough

MAUI F-10

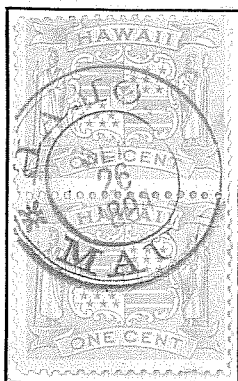

281-011

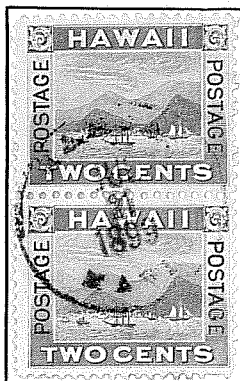

235-01

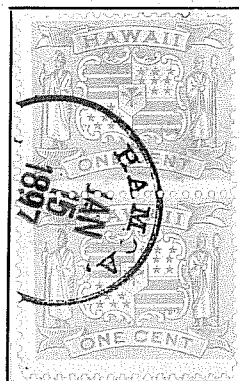

235-01

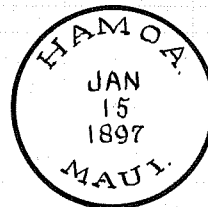

235-01



281-011

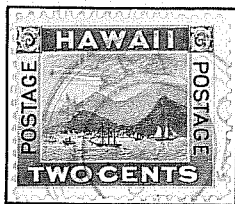

281-011

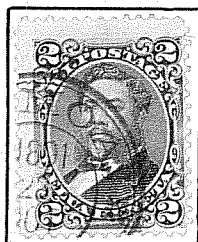

281-011

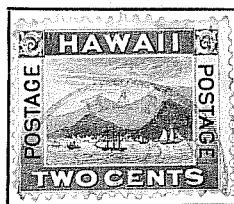

235-01

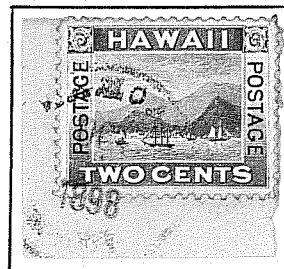

235-01

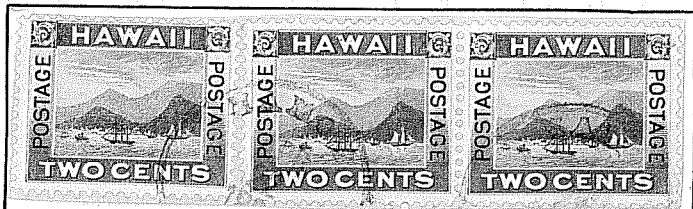

235-01

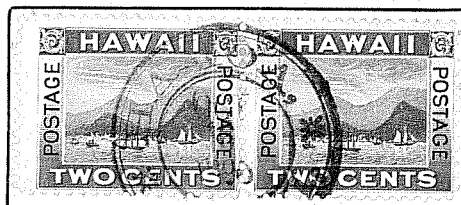

281-011

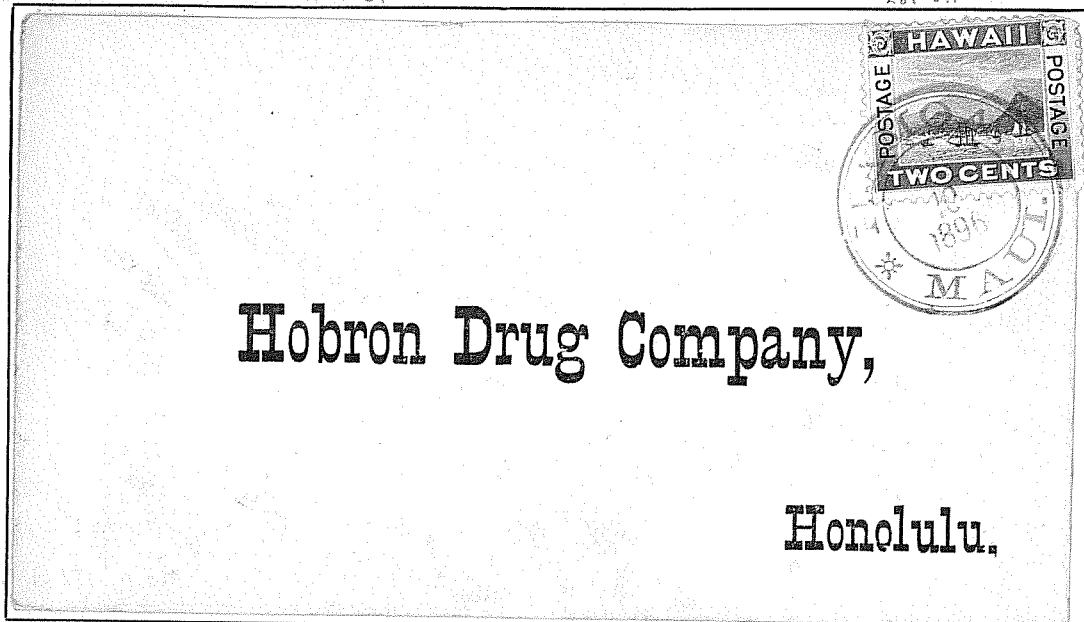

281-011

HAMOA

A postoffice between 1895-1900
Translation "Fowl trough"

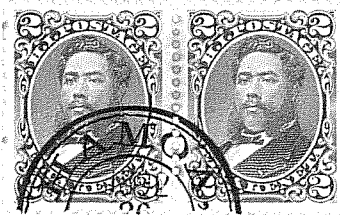
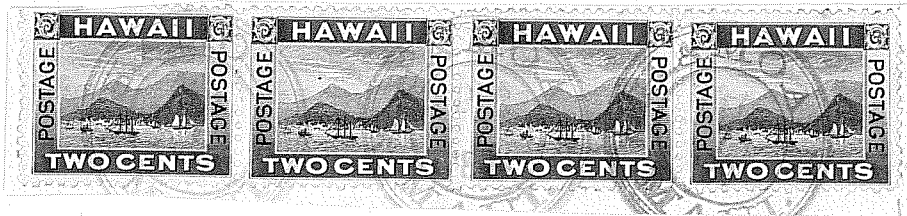
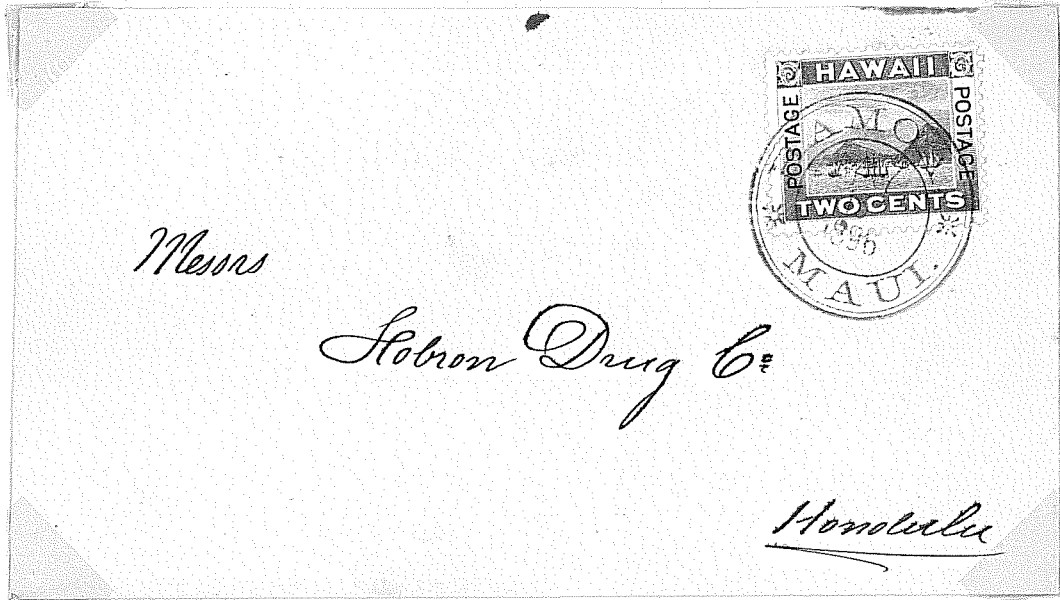

HAMOA

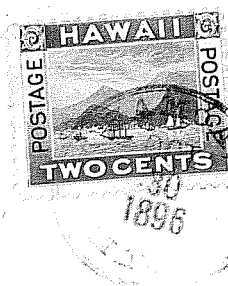
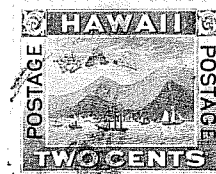
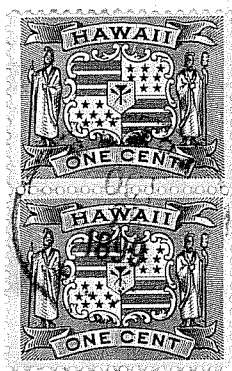
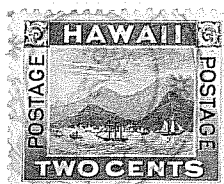
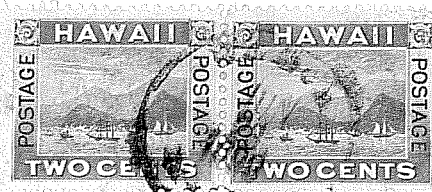

Mr. Hobson & Co.

Honolulu

Bahia

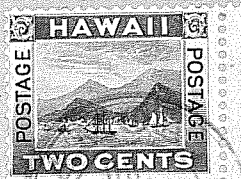

Hobron Drug Co., Lt'd,

Wholesale and Retail Druggists,

HONOLULU,

P. O. Box 388.

H

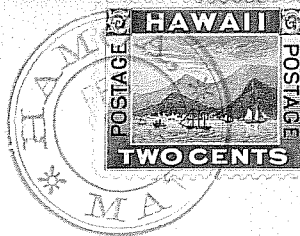

T. W. Hobron Esq.

Honolulu.

Oahu.

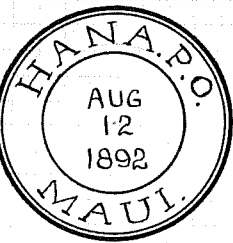

281.11

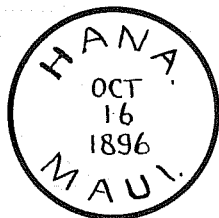

Block letters.
235.02

HANA.

To work.

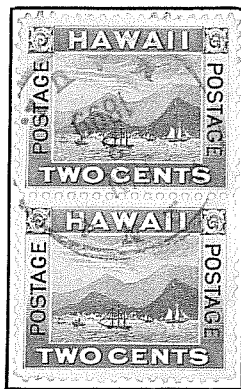

235.01

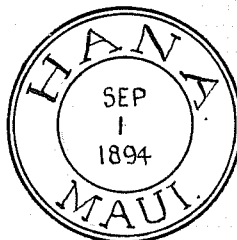

281.012

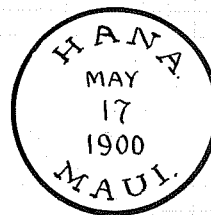

Serif letters.
235.01



235.02

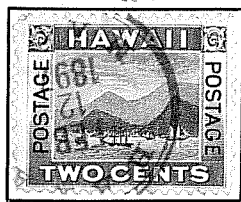

235.01

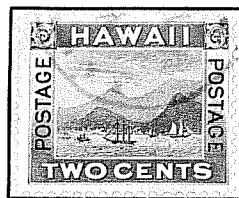

235.01

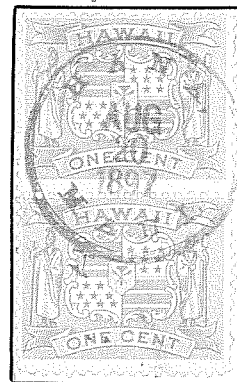

235.01

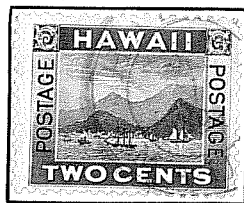

281.11

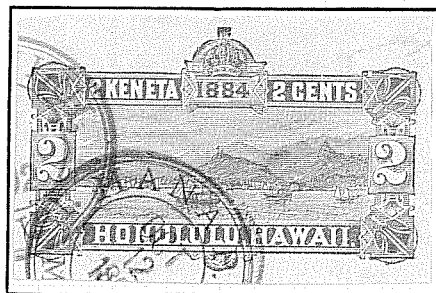

281.11



281.11

Messrs The Inquiry
Fort Street
Honolulu

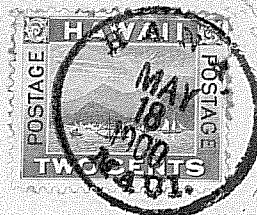

235.01

HANA

A postoffice between 1858-1900
 Translation "Respite from heavy exhaled breathing"

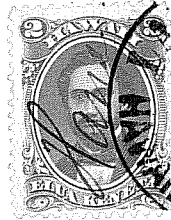

Sence



re-entry

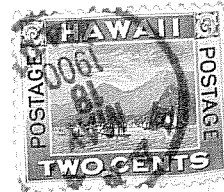
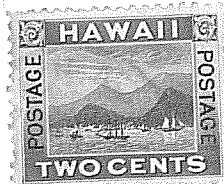
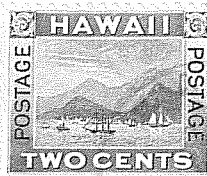
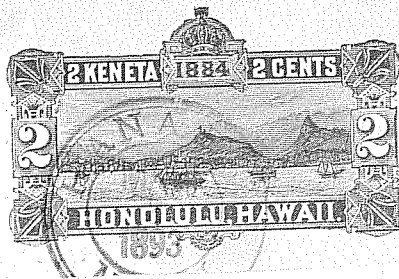
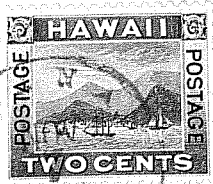

- Hana -

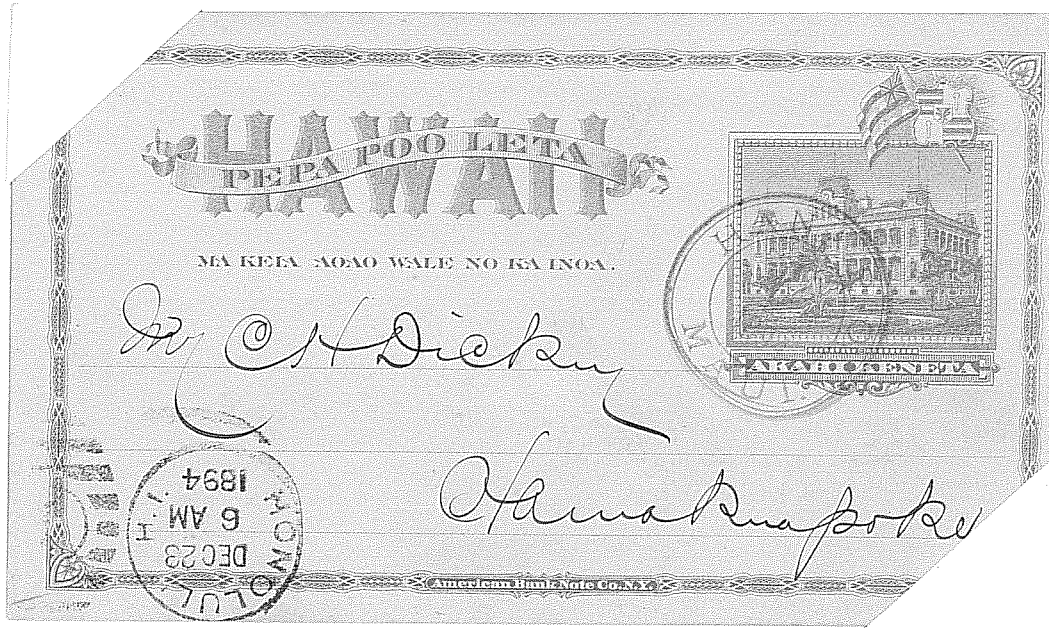

1889-

HUELO.

-1900

MAUI.C.7

A tail.



281-011

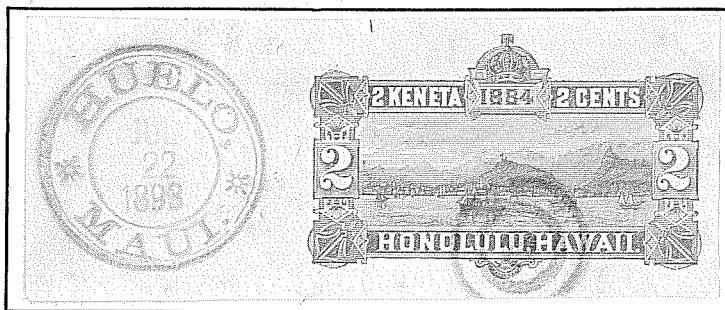
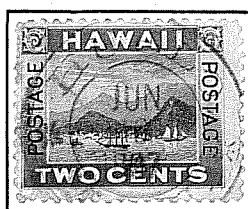

HUELO

A postoffice between (M1885-1889), 1889-1900
Translation "Tail"

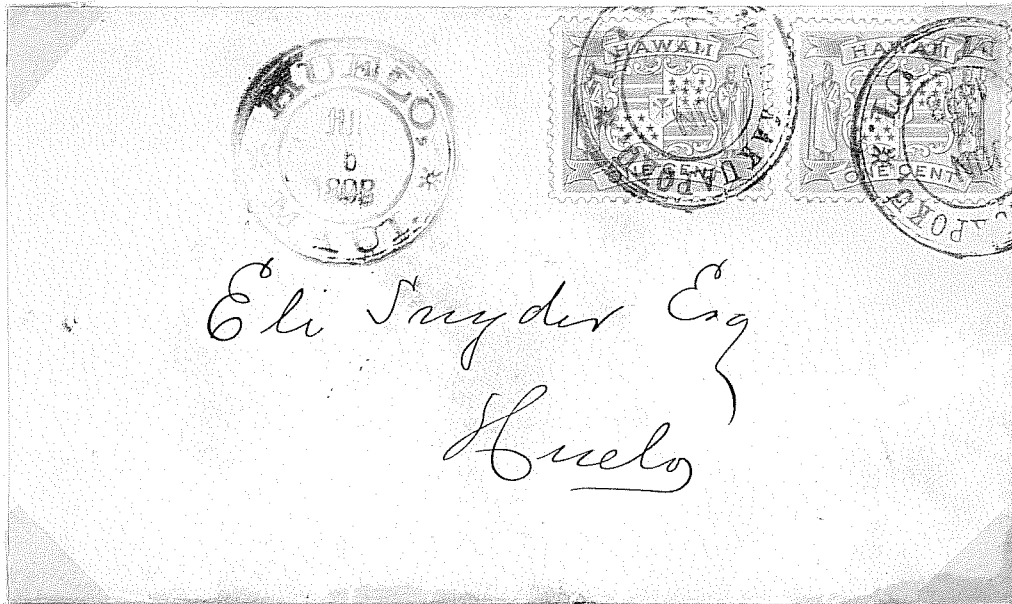

- Huelo -

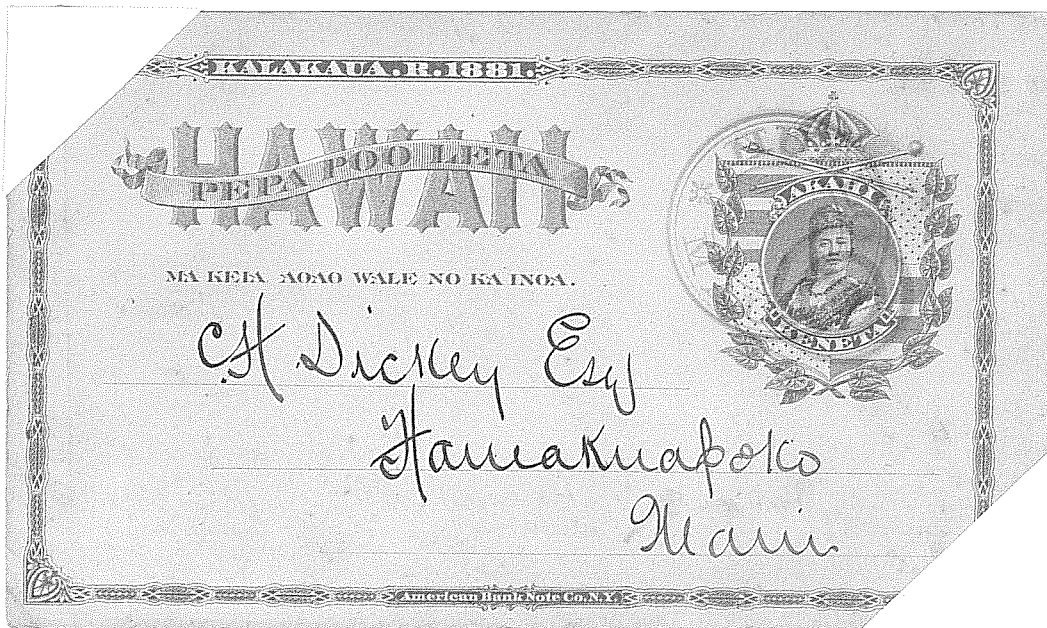



281.015

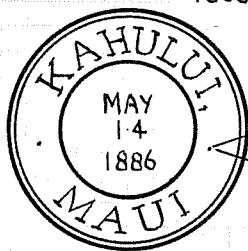

1860- KAHULUI -1900

Gathering together.

★ 282.013

* 282.011

A.

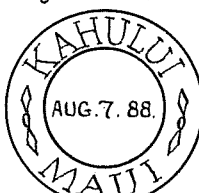

271.017

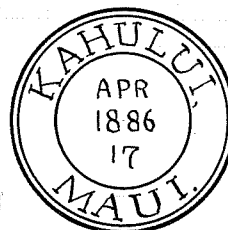

281.01

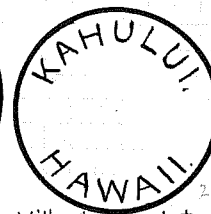

Without date
Hawaii not Maui.

287.52



272.642

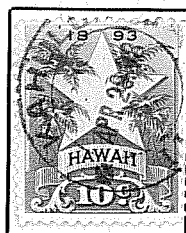

272.642

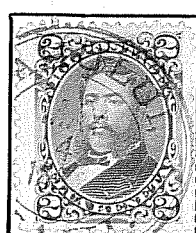

282.013

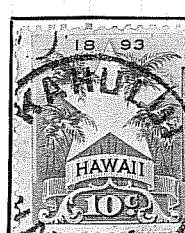

237.52



281.01

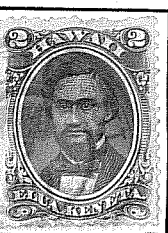

281.01



282.013



281.015

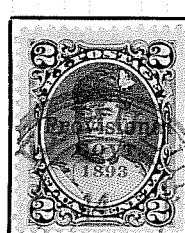

281.01

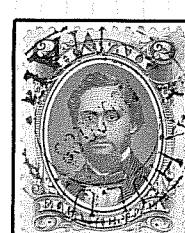

271.017

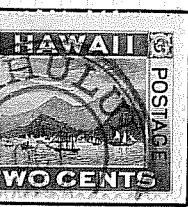

281.01



272.642

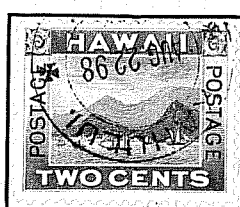

237.52

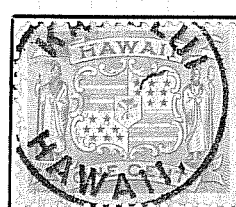

235.01

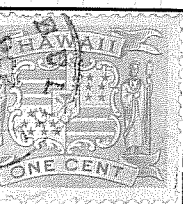

253.01

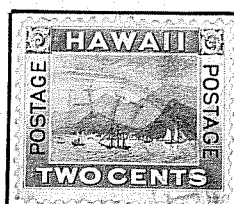

282.01

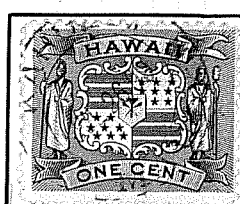

272.642



272.642

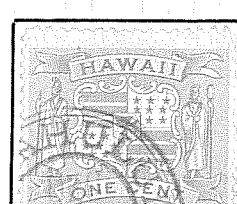

281.01

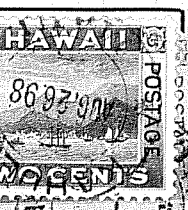

272.642



271.01

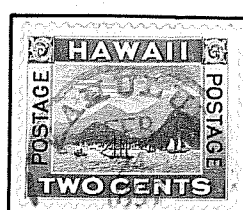

253.01

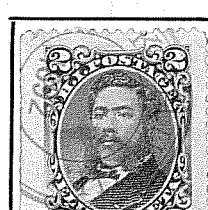

281.01

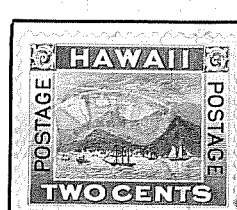

282.01

KAHULUI.

Provisional Envelope
[See also Wailuku]. These
stampless covers were
used as the supply of
low value stamps had run
out at the post office.
Like the backstamp on the
Wailuku cover this cancel
is without year date.



Postage Paid - 852

#281.01

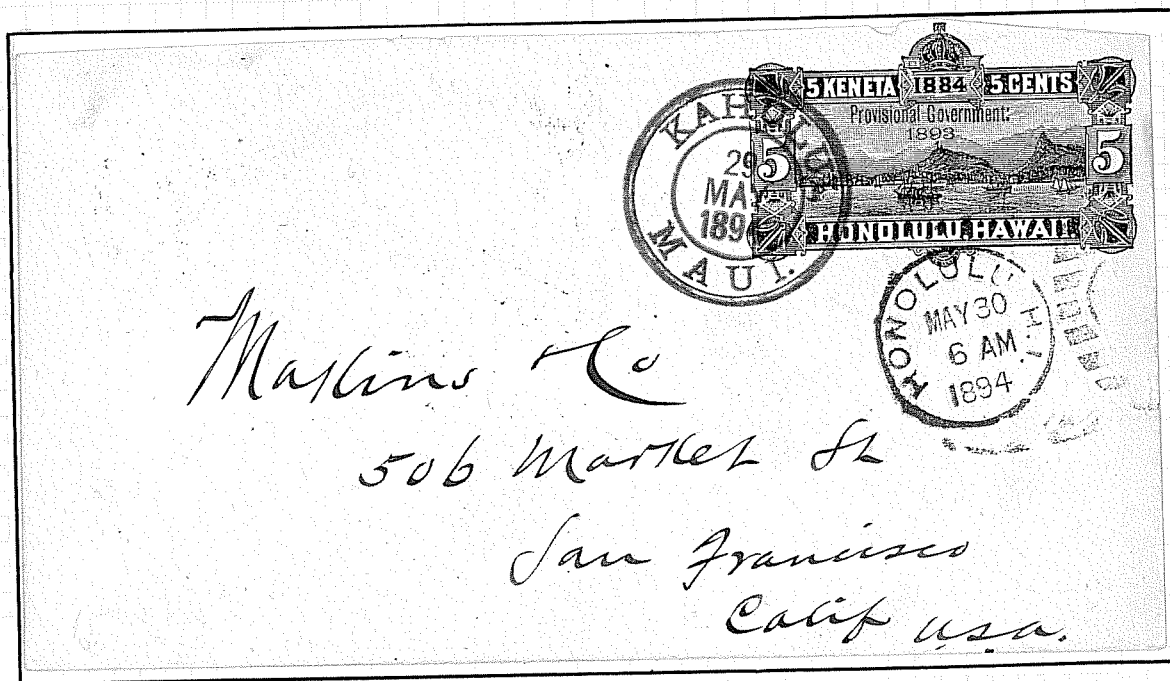

#281.01

KAHULUI.

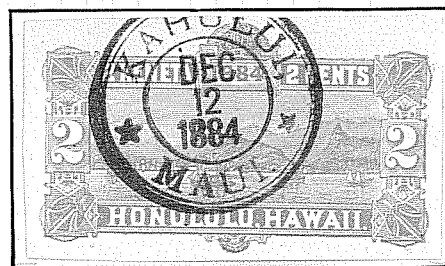

281-013

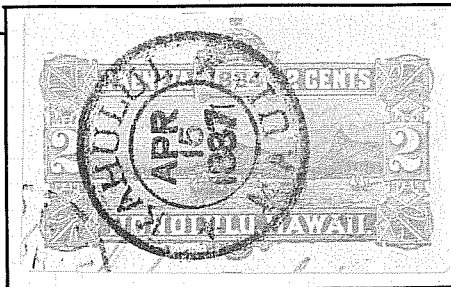

281-015

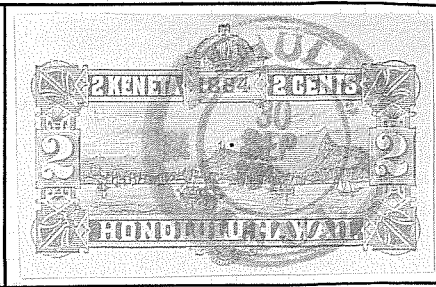

282-011

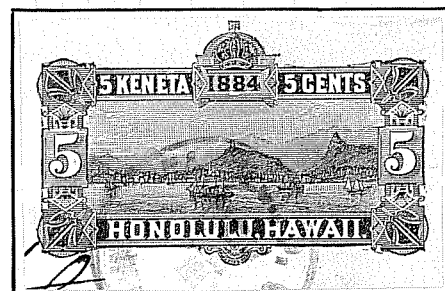

255-12

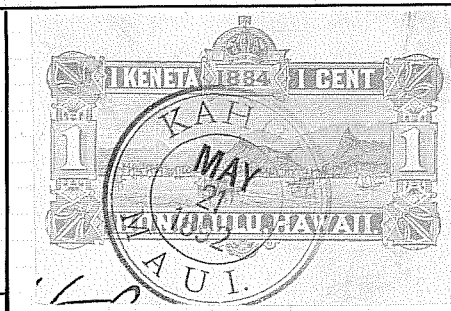

281-01

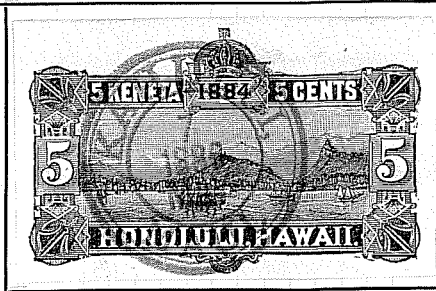

281-013

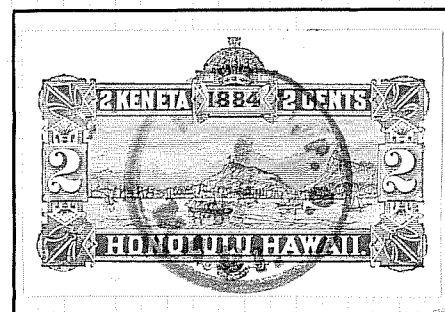

255-12

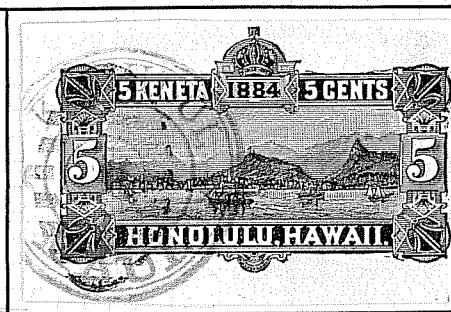

282-011

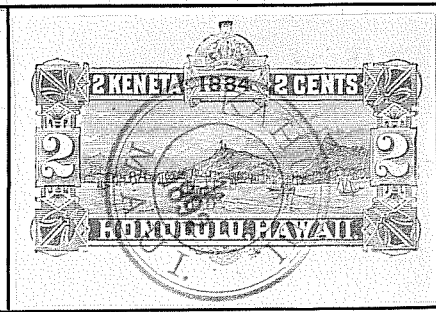

281-01

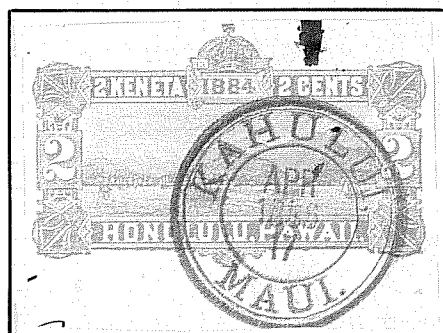

281-01

KAHULUI.

HAWAIIAN COMMERCIAL AND SUGAR CO'S
KAHULUI STORE
KAHULUI, MAUI, HAWAIIAN ISLANDS

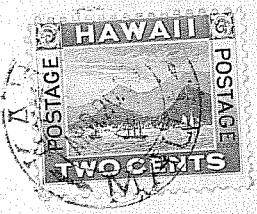

271.017

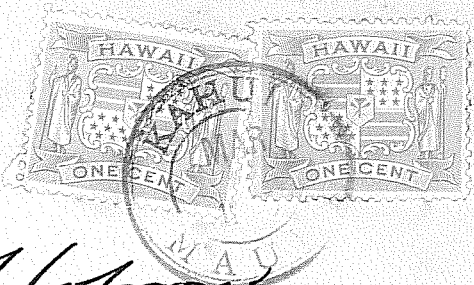

Mr T W. Hobron
Honolulu
Oahu

281.01

1875



Hobron Drug Co
Honolulu
Oahu

100

231.011

KAHULUI

A postoffice between 1856-1900
Translation "Gathering together"

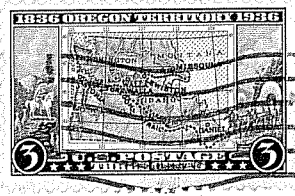
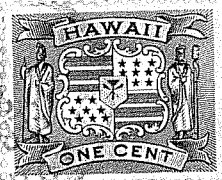
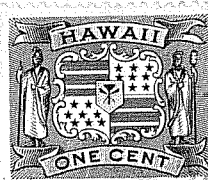
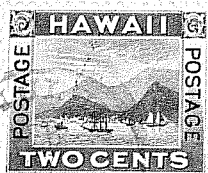

Burgess,

KAHULUI

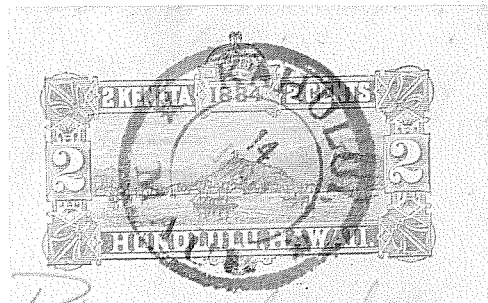
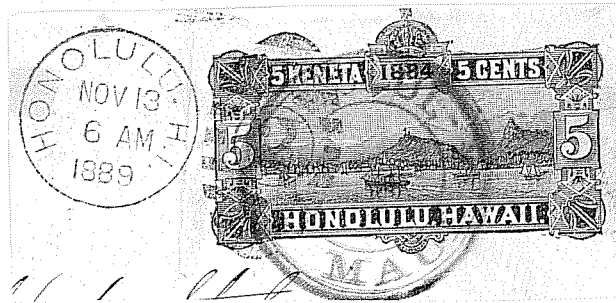
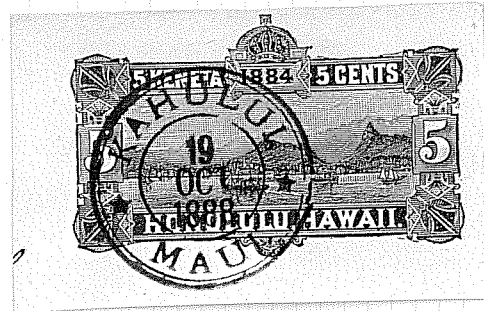
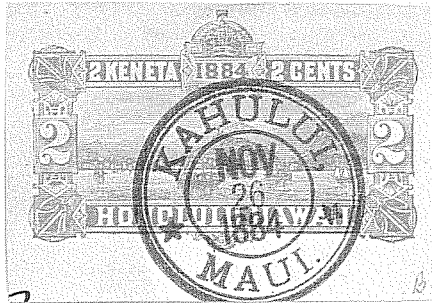

KAHULUI

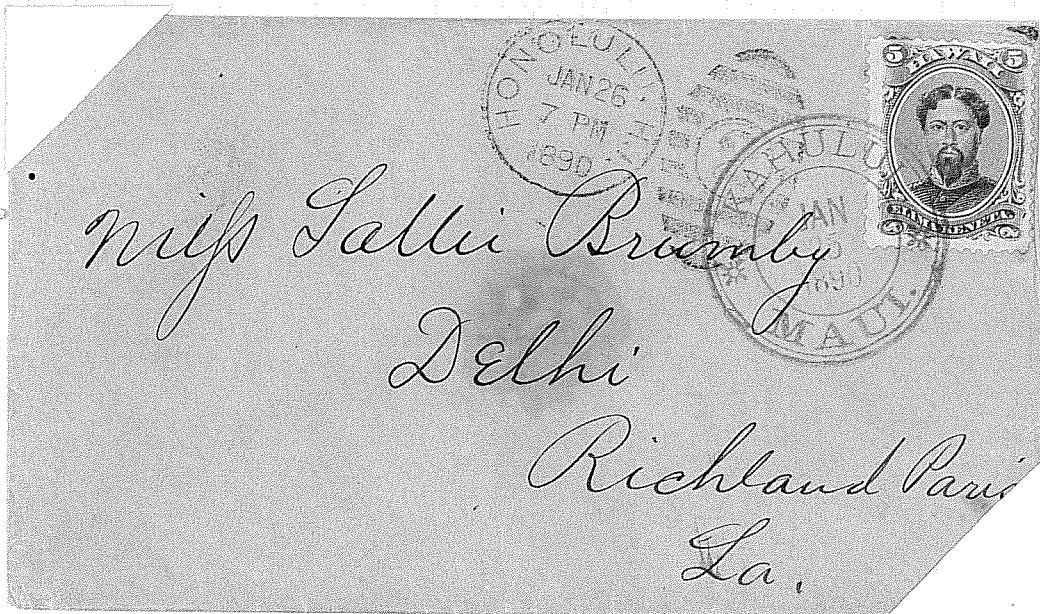
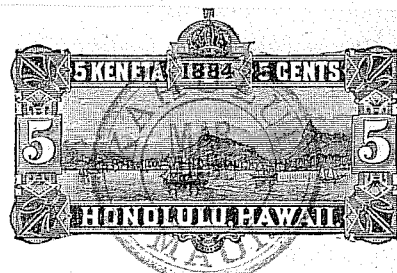
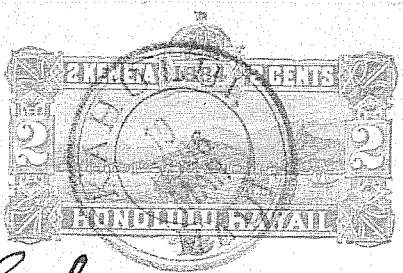
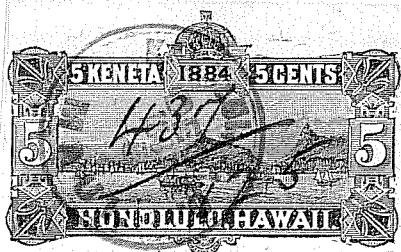
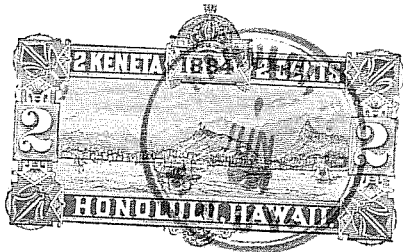

KAHULUI

A fairly common variety - in use 1892-95

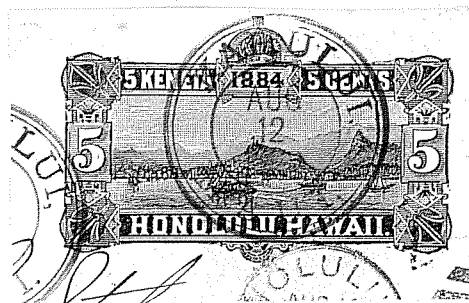
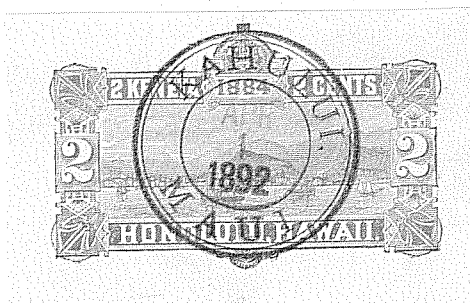
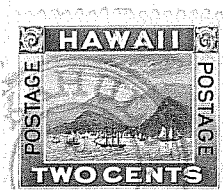
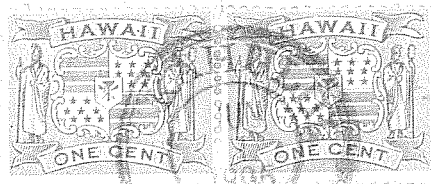
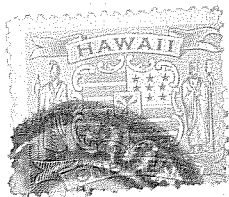
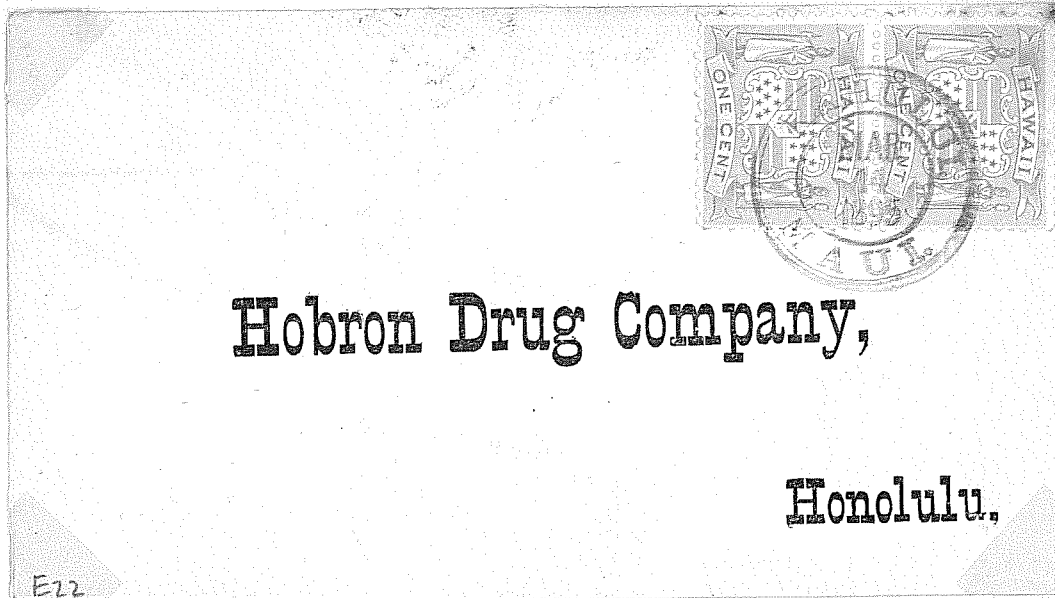

KAHULUI

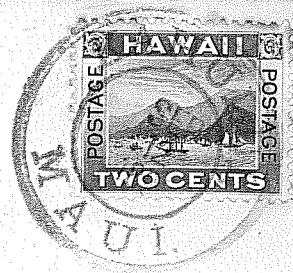

Hobron Drug Co.
Honolulu
Oahu.

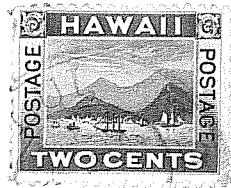

Per Claudine

Per 'Claudine'

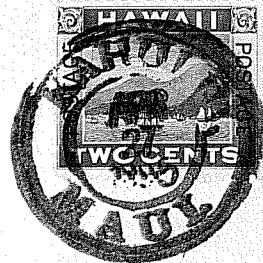

Hobron Drug Co.

Honolulu.

Oahu.

KAHULUI

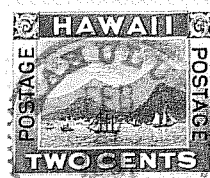
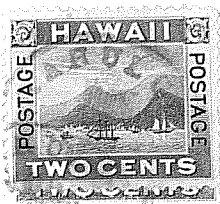
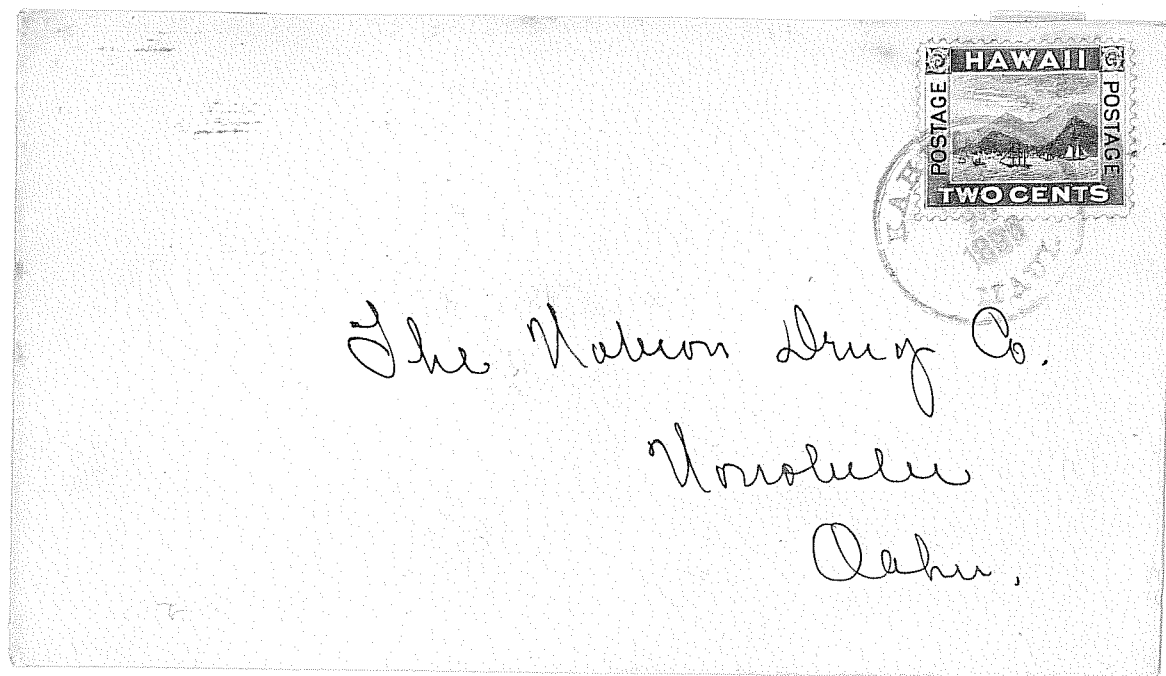
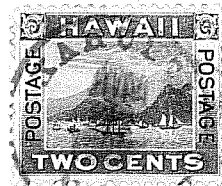
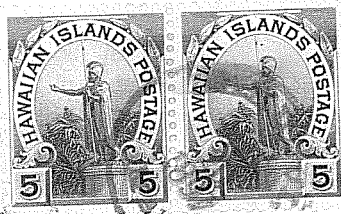
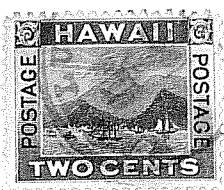
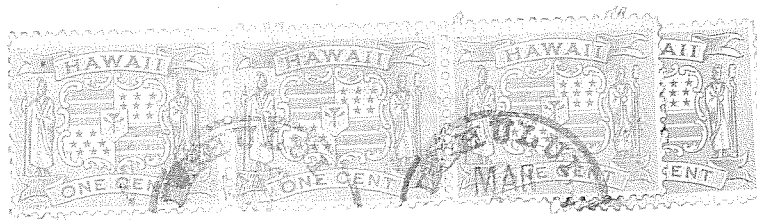

KAHULUI

Another not uncommon variety used between 1898-1900. Generally found in blue ink though green and purple have been seen.

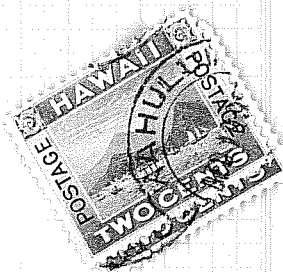
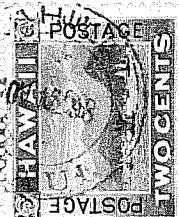
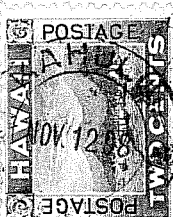
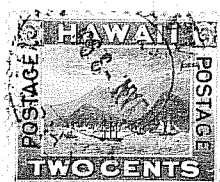
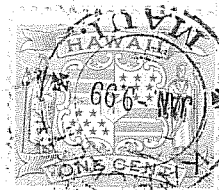
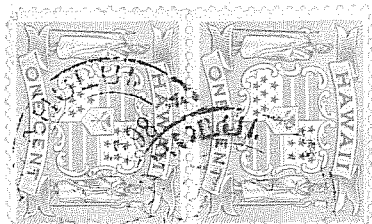

E17B

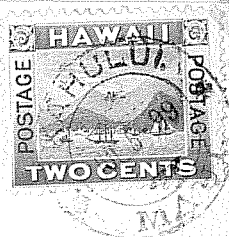

Mr. W. J. Lowrie
Spreckelsville
Maine

KAHULUI

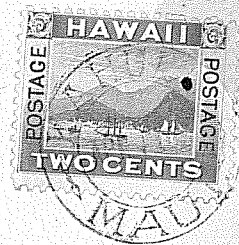
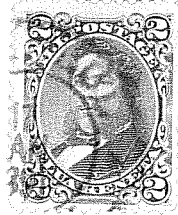

W. J. Lowrie Esq.
Spruckleville

E19K

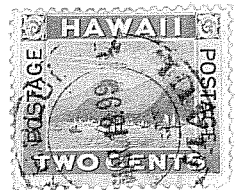
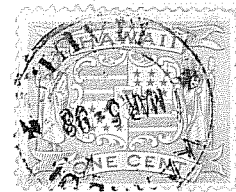
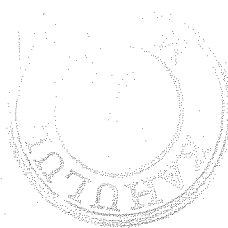
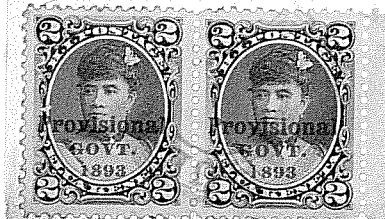
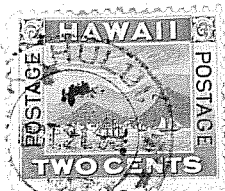
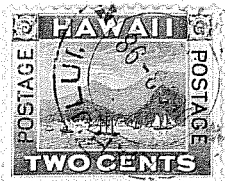

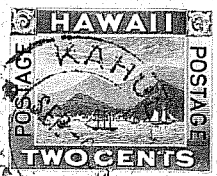
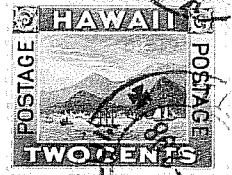
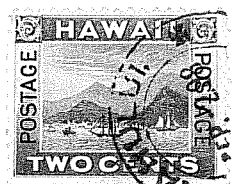
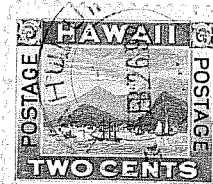
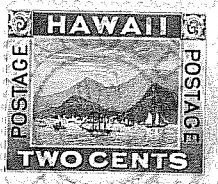
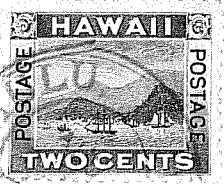
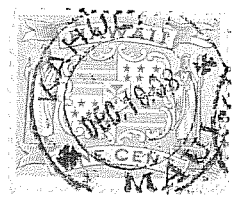
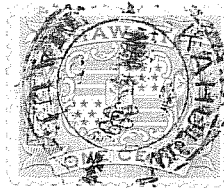
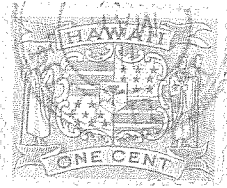
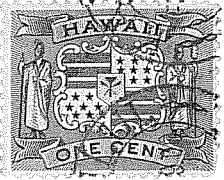
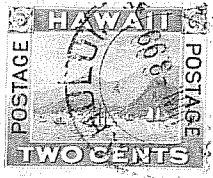

Kahukui

1889

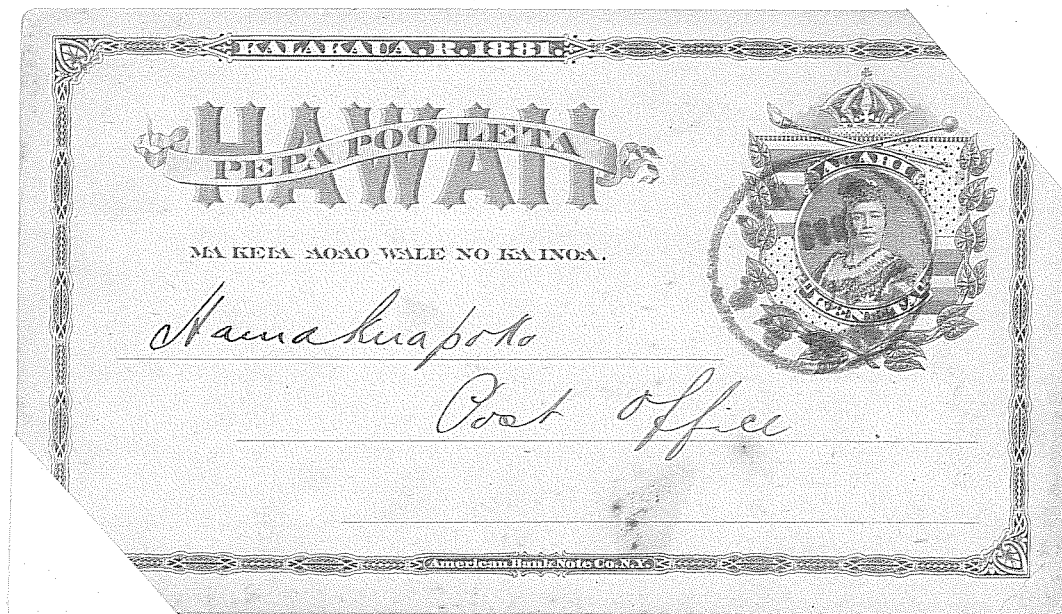

1891

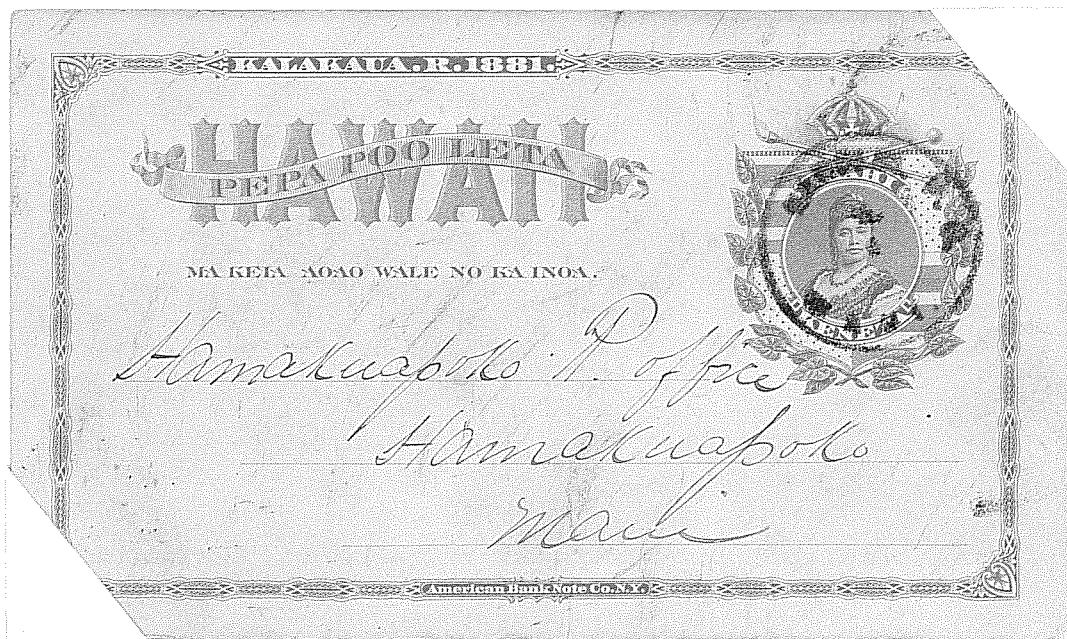

Kahului

Red Canceled

1889 (Kauai)

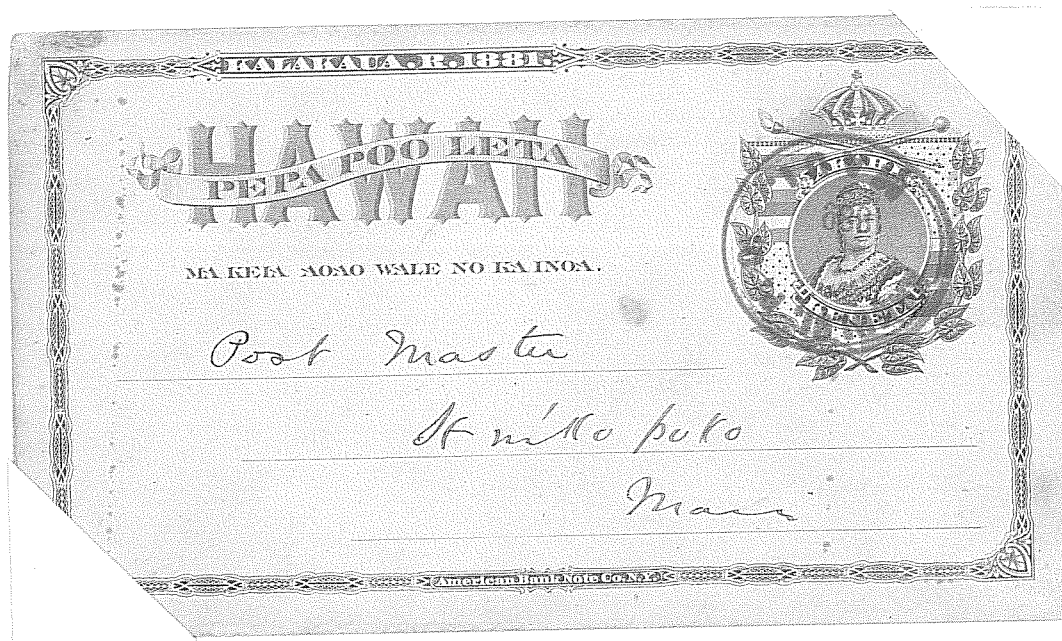

1899

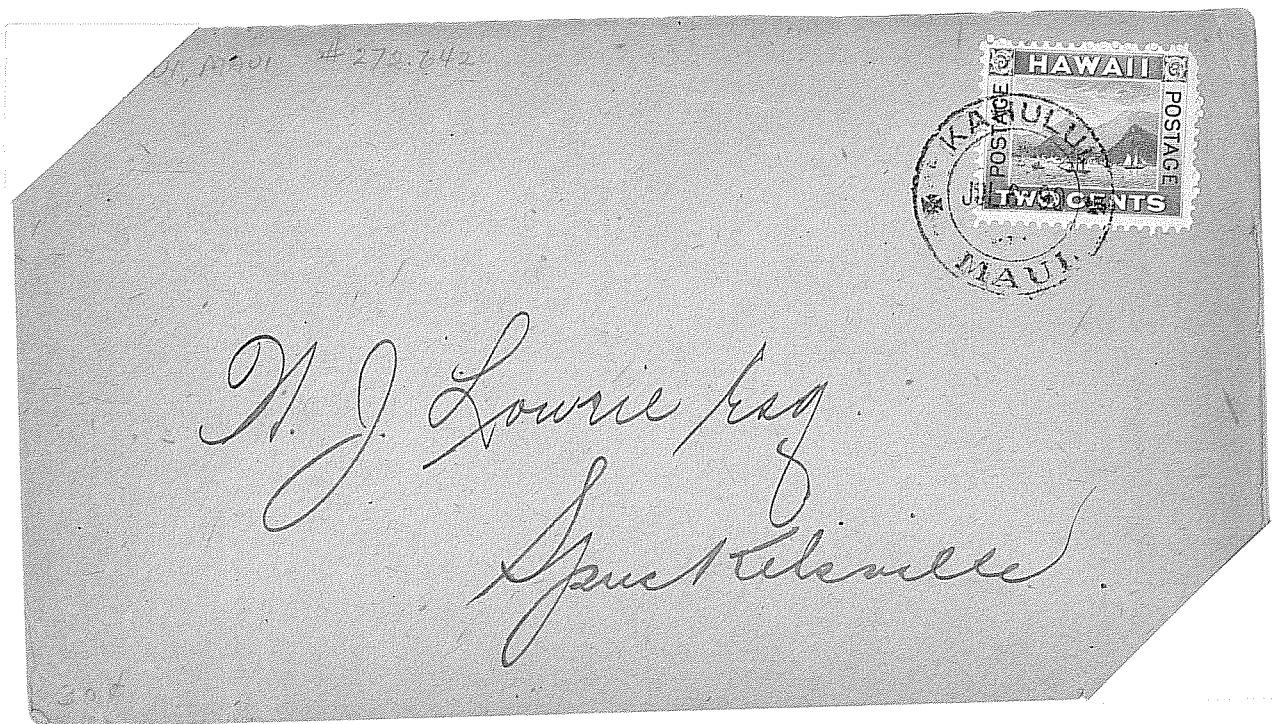

Kahului

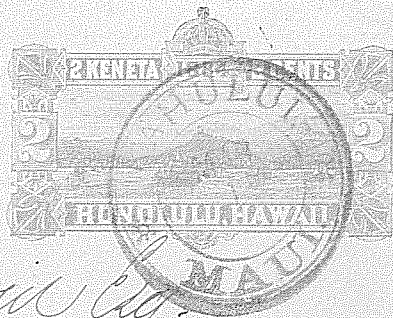

H. P. Baldwin Esq.
Hauku

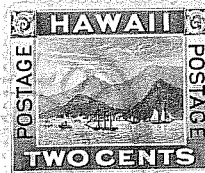

Kahoon Drug Co.,
Kahului
Maui.

KAHULUI

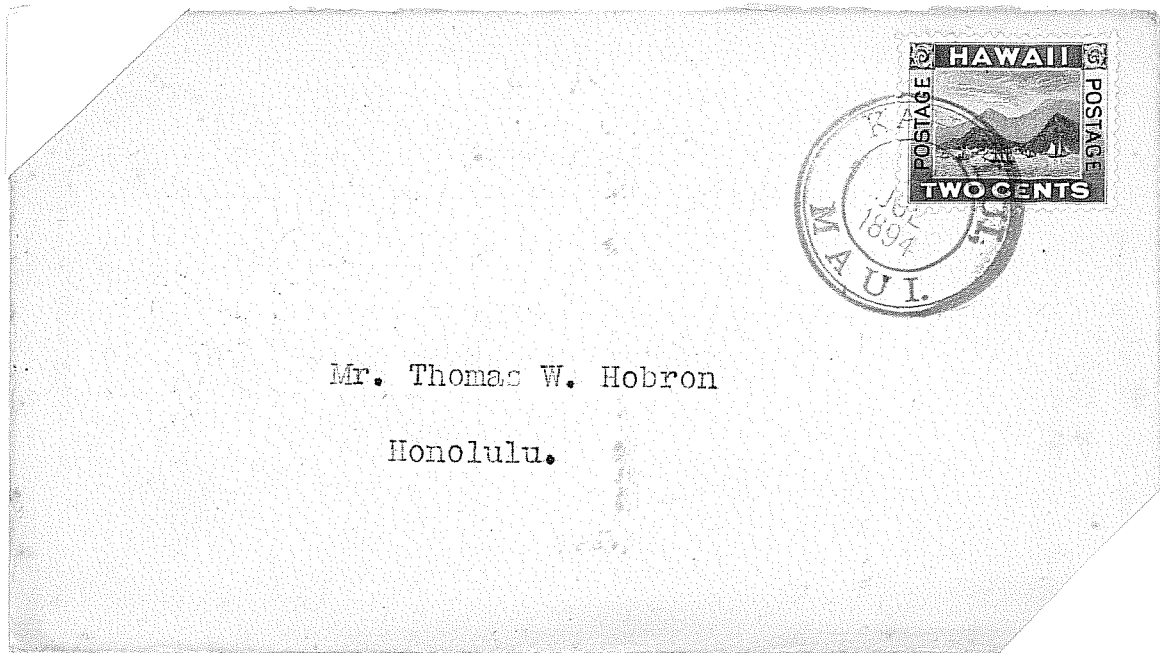

Mr. Thomas W. Hobron

Honolulu.

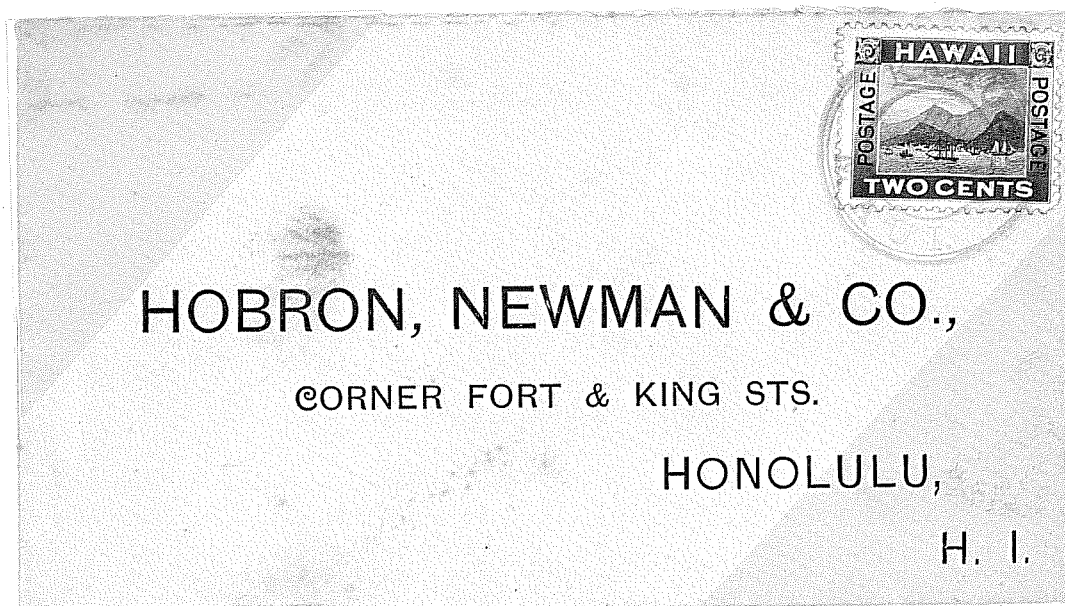

HOBRON, NEWMAN & CO.,

CORNER FORT & KING STS.

HONOLULU,

H. I.

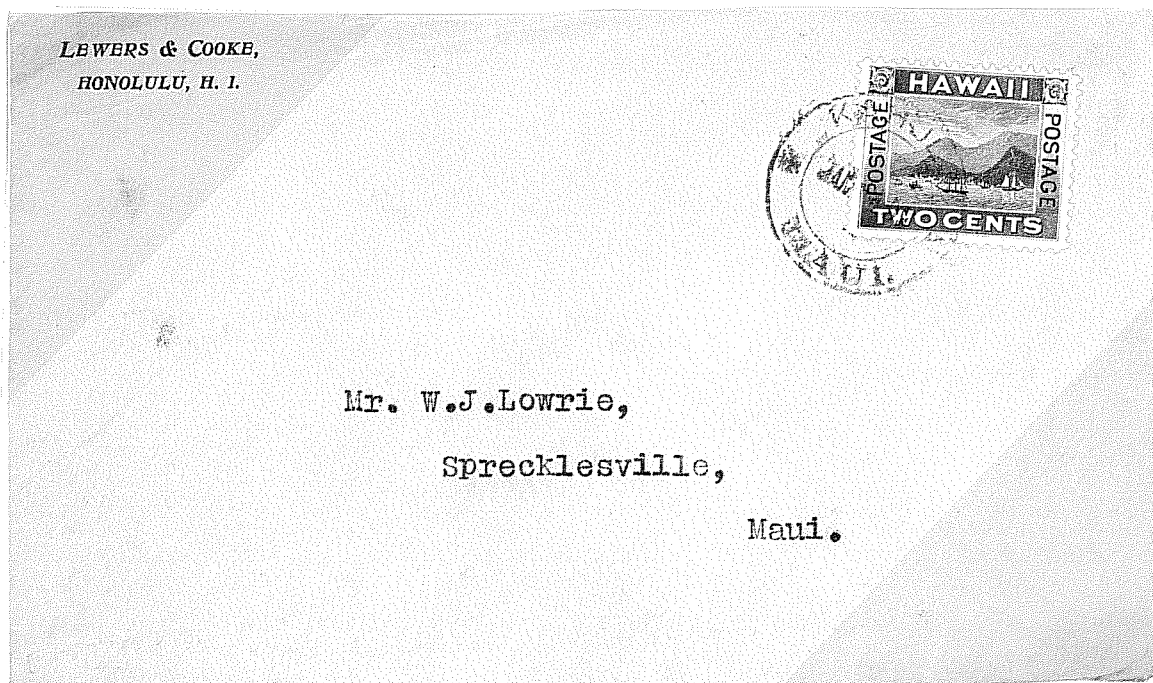
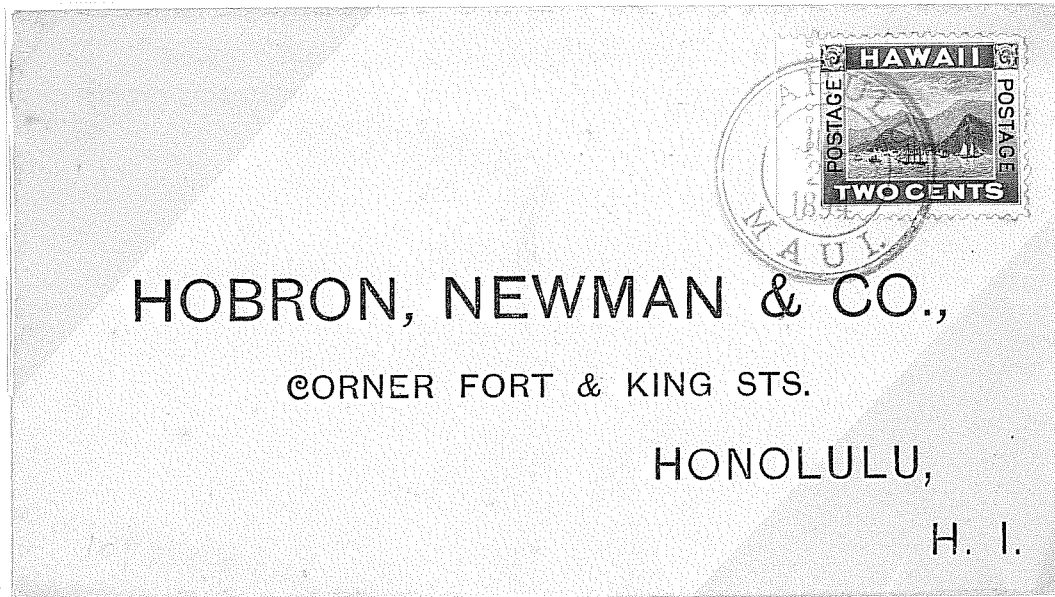

1890 -

KAUPO.

Night season.

-1900.

MAUI. G-8.

A scarce cancel.

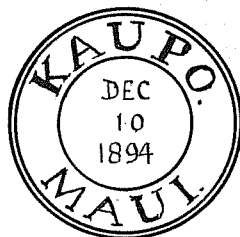

281.01

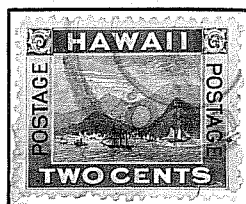

KAHULUI

ALEXANDER & BALDWIN,
HONOLULU, H. I.

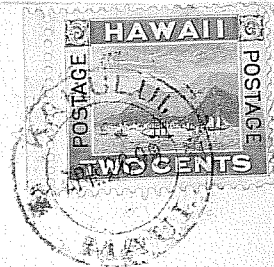

W. J. LOWRIE,

Manager Hawaiian Commercial & Sugar Co.,

Spreckelsville,

Maui.

1894 - KEANAE. -1900.

MAUI. D.9

The mullet.

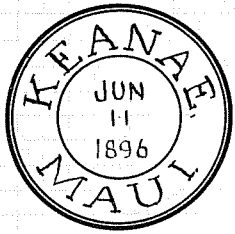

281.01

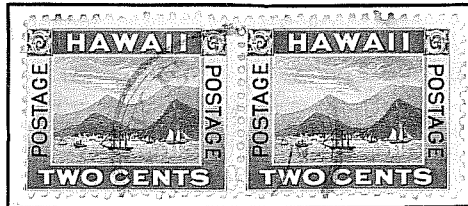

1898-

KIHEI.

-1900.

MAUI E-4.

Shoulder cape.

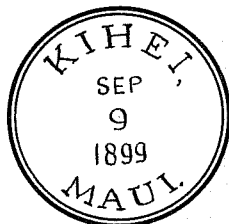

255-01

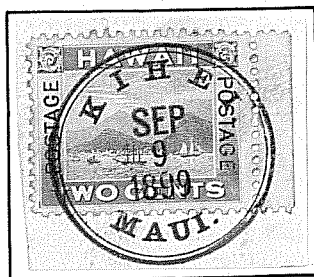

KIHEI

A postoffice between 1898-1900
Translation "Shoulder cape"

KIHEI PLANTATION CO., Ltd.

Kihei, Maui, H. I.

W. J. Lowrie Esq
Spreckelsville
Maui

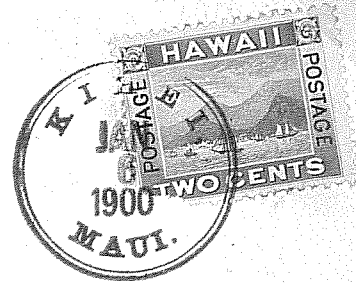

E14

The only cancel type known from this office. Quite scarce.

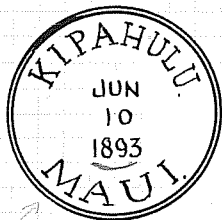

253.41

1880- KIPAHULU. -1900

MAUI. G. 9.

Sojourn at forest fringe.



282.011



253.41

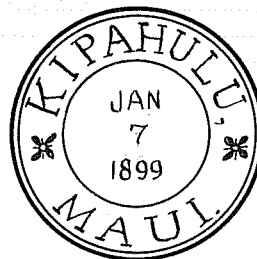

282.011

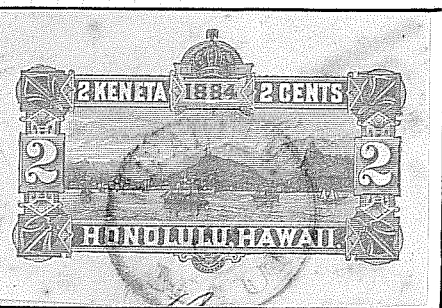

253.41

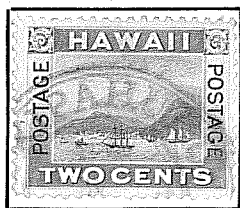

282.011

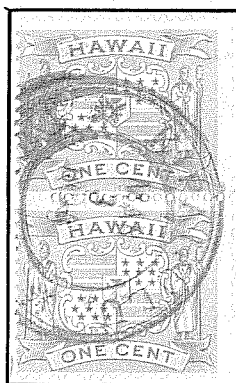

282.011

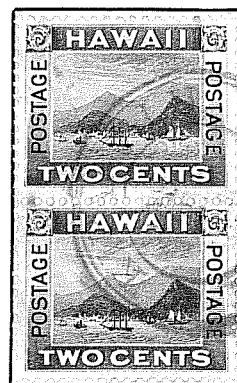

282.011

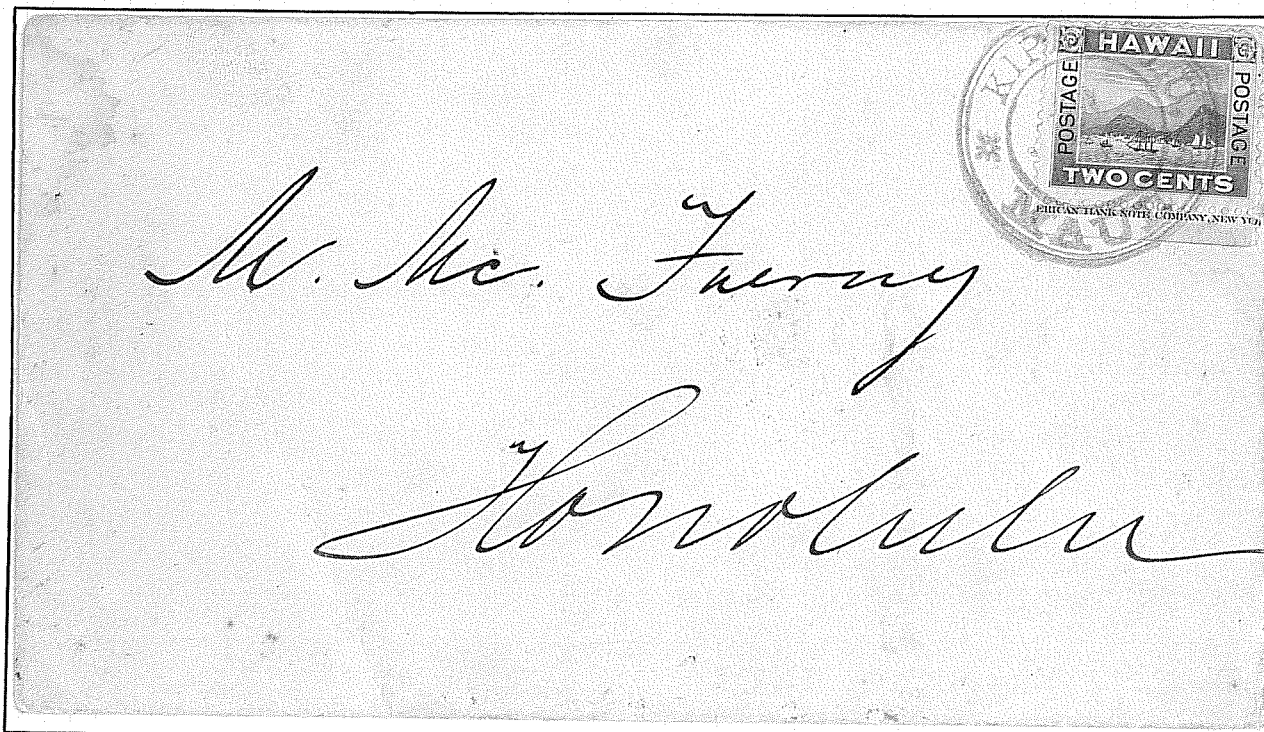

282.011

KIPAHULU

A postoffice between 1880-1900

Translation "Sojourn at the forest fringe"

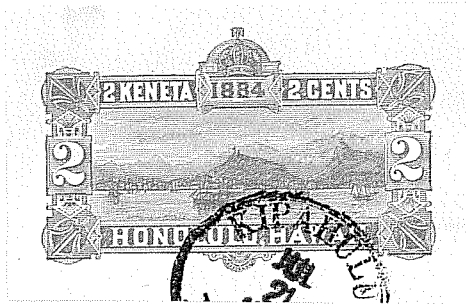
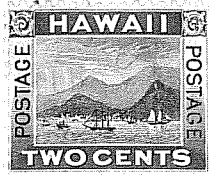

KIPAHULU

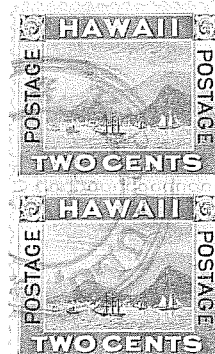
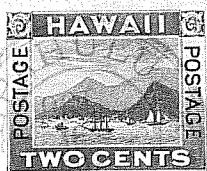
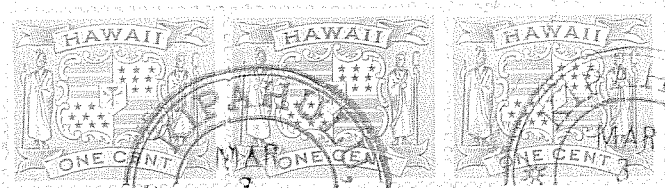

AMERICAN BANK NOTE COMPANY, NEW YORK

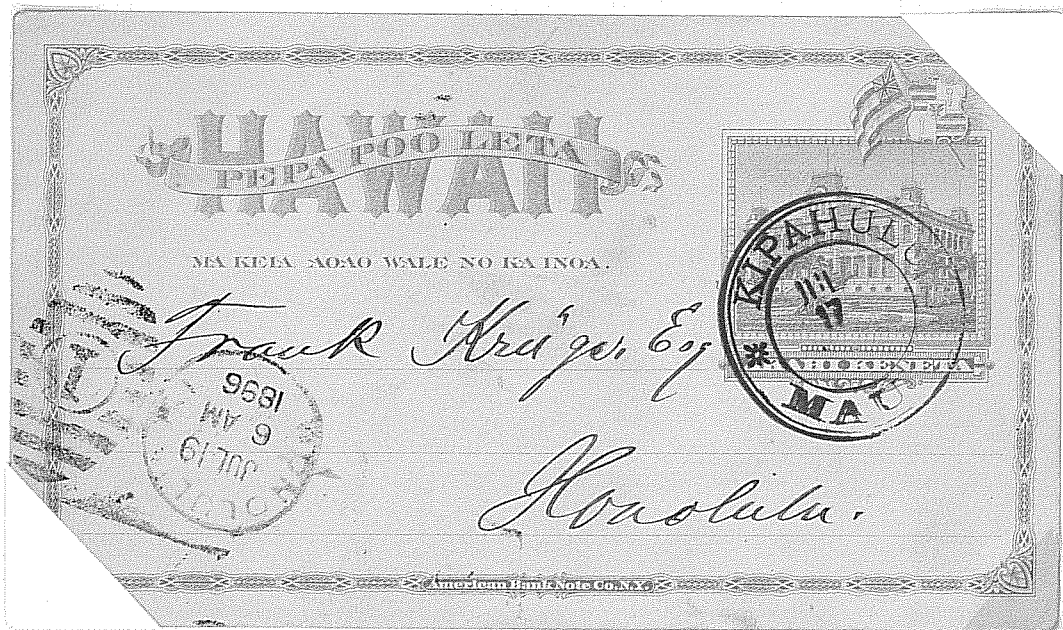
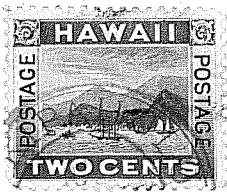



281.013

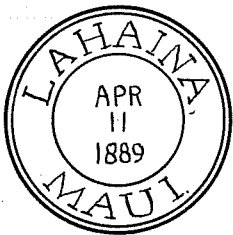

281.01

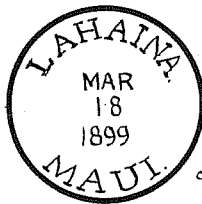

235.01

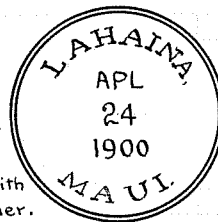

255.01

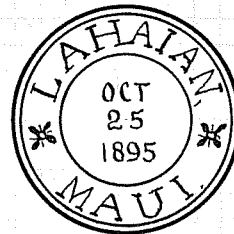

281.011

LAHAIA.

1859 -

-1900.

MAUI. C. I.

Day of cruelty.

These two cancels come with a four ring killer.



281.01



281.01



255.01



281.013

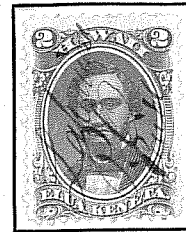

Mr. G. Campbell. 861.



235.01

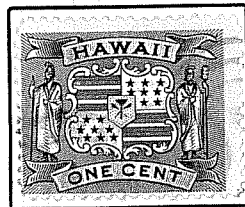

235.01

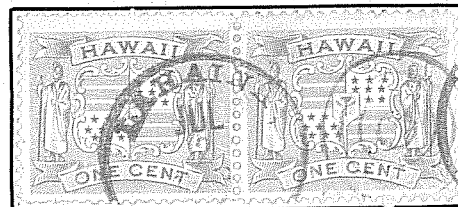

235.01

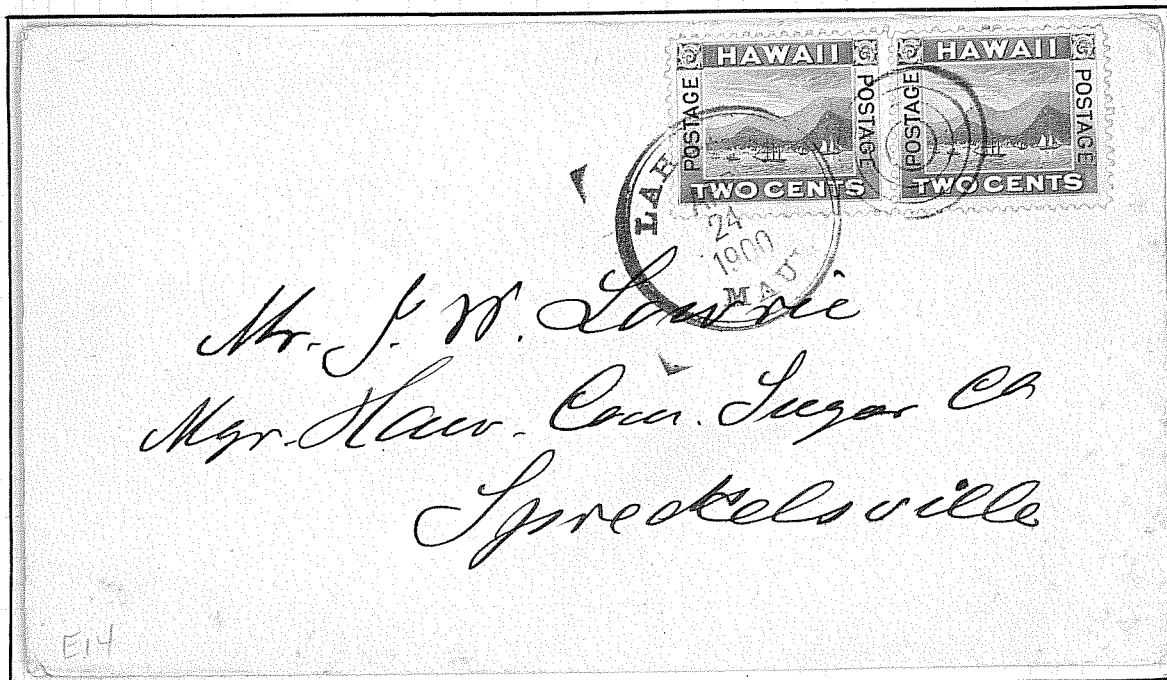

255.01

LAHAINA.

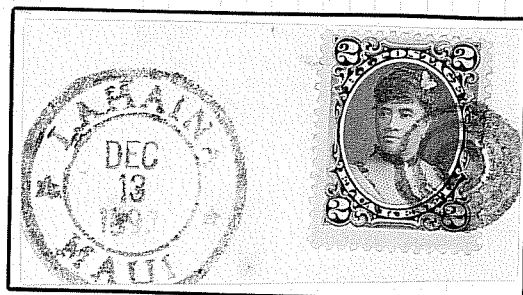
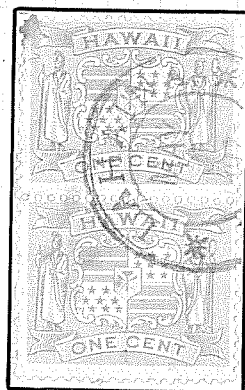
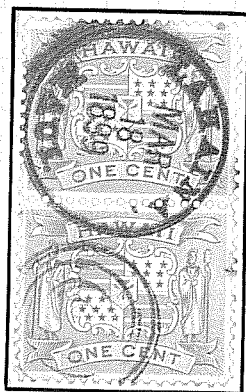
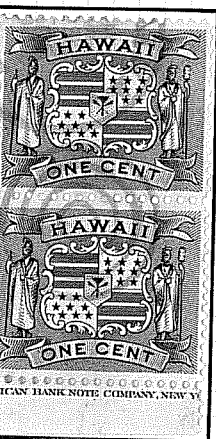
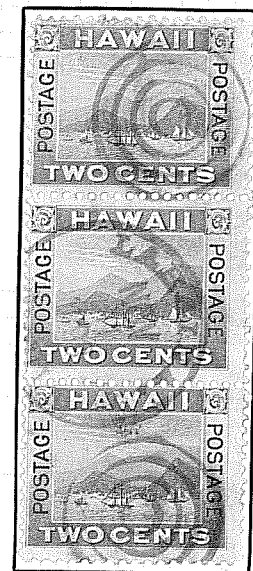
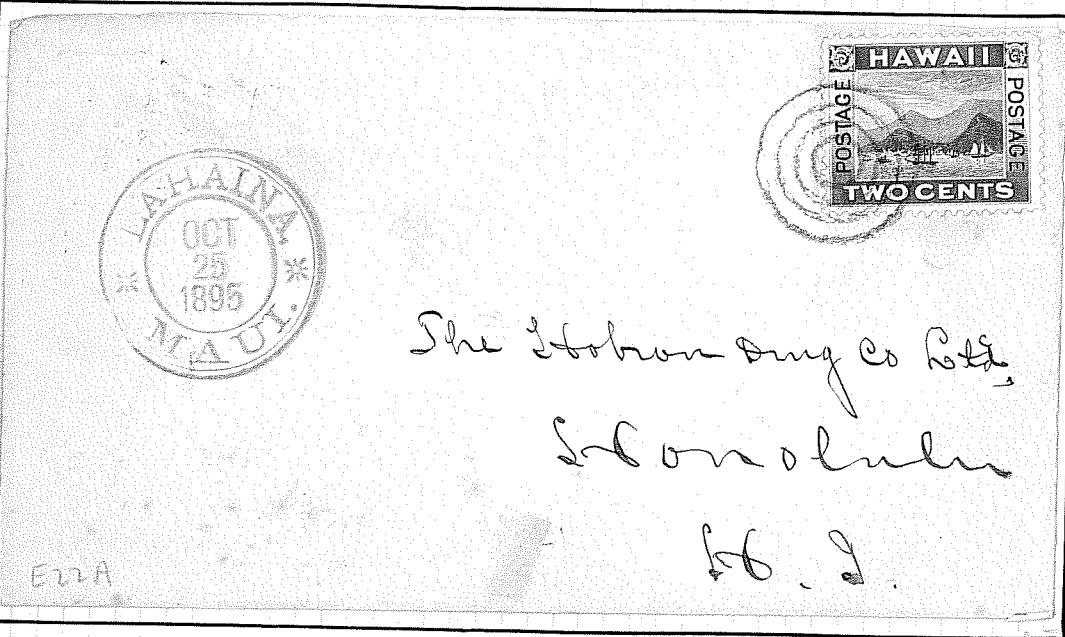

255.01

281.01

281.01

281.013

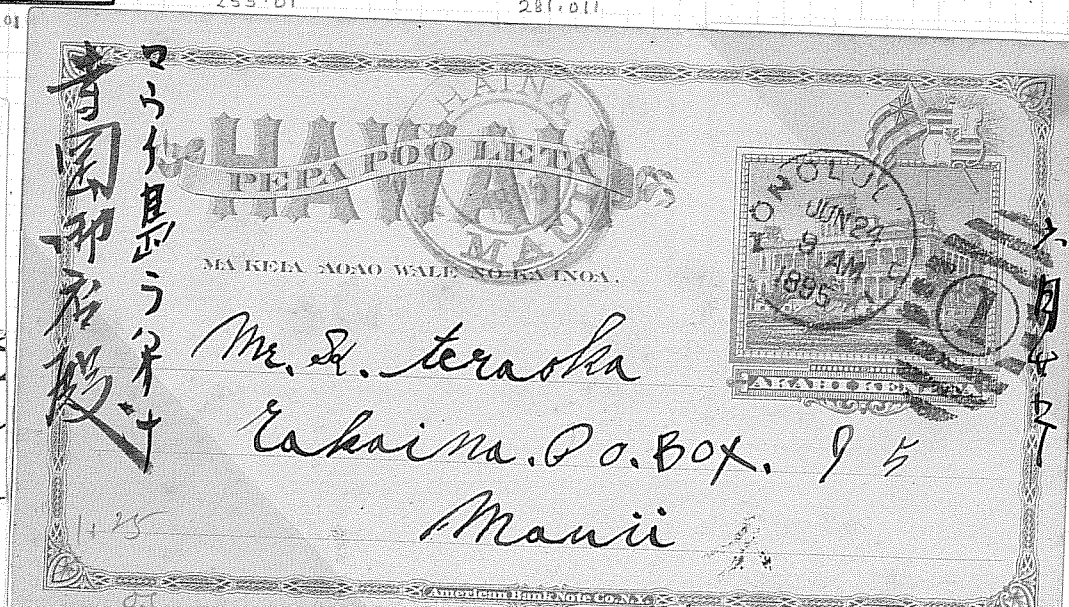

281.01



LAHAINA

A postoffice between 1850-1900
Translation "Day of cruelty"

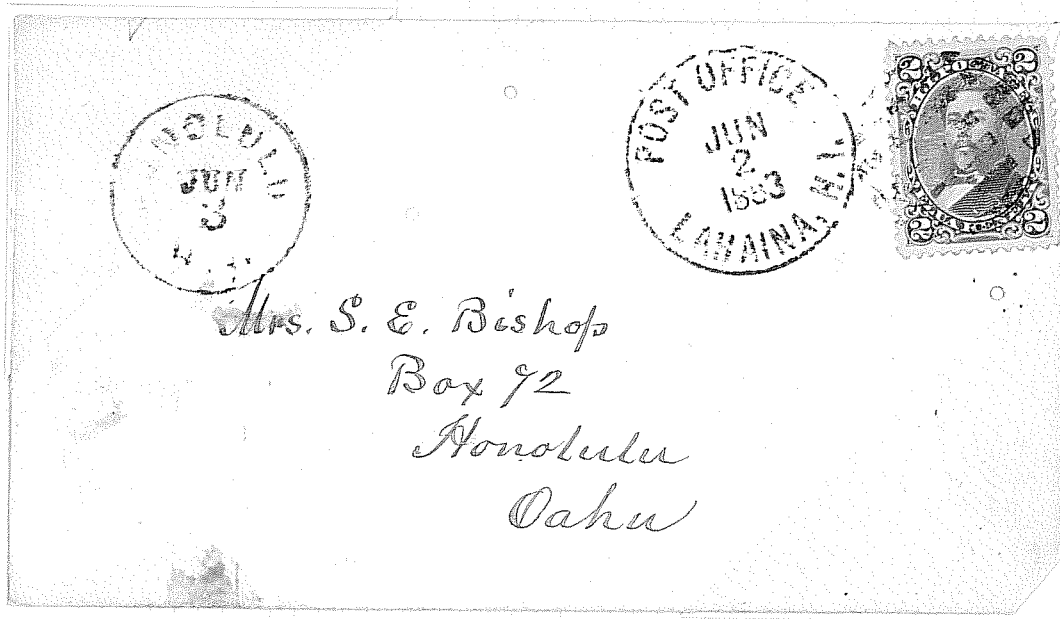

#38



Scarce piece

LAHAINA

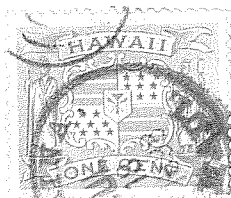
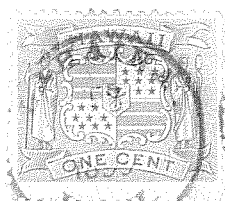
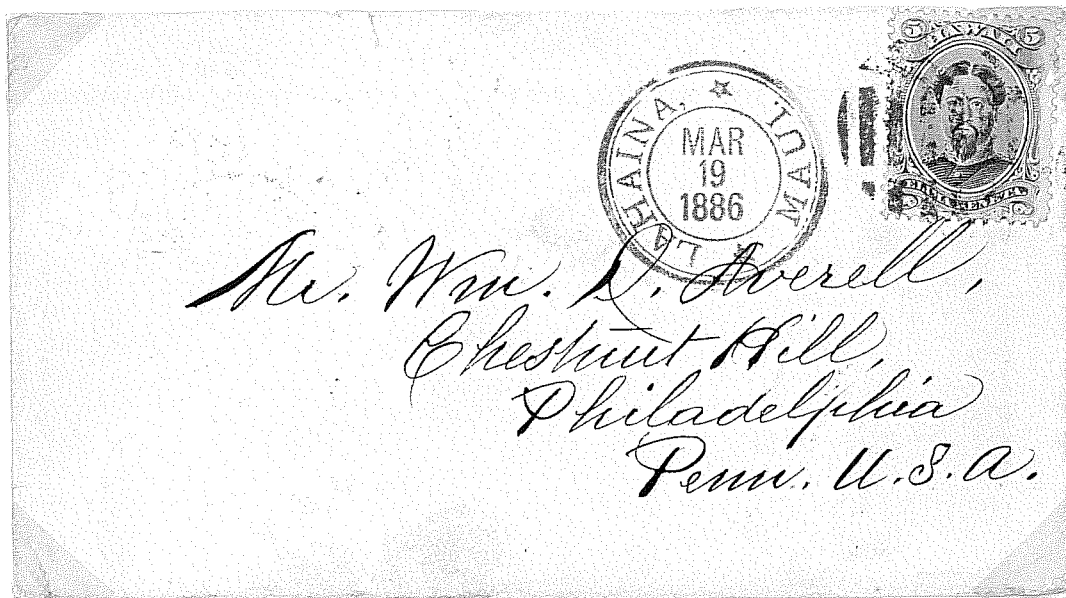

LAHAINA

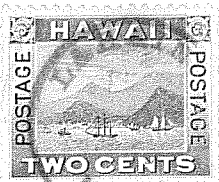
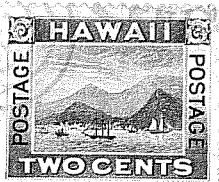
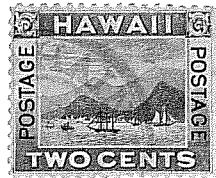
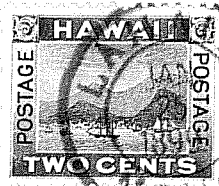
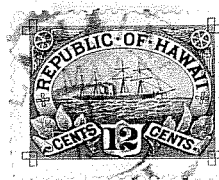
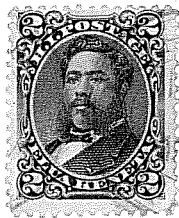

LAHAINA

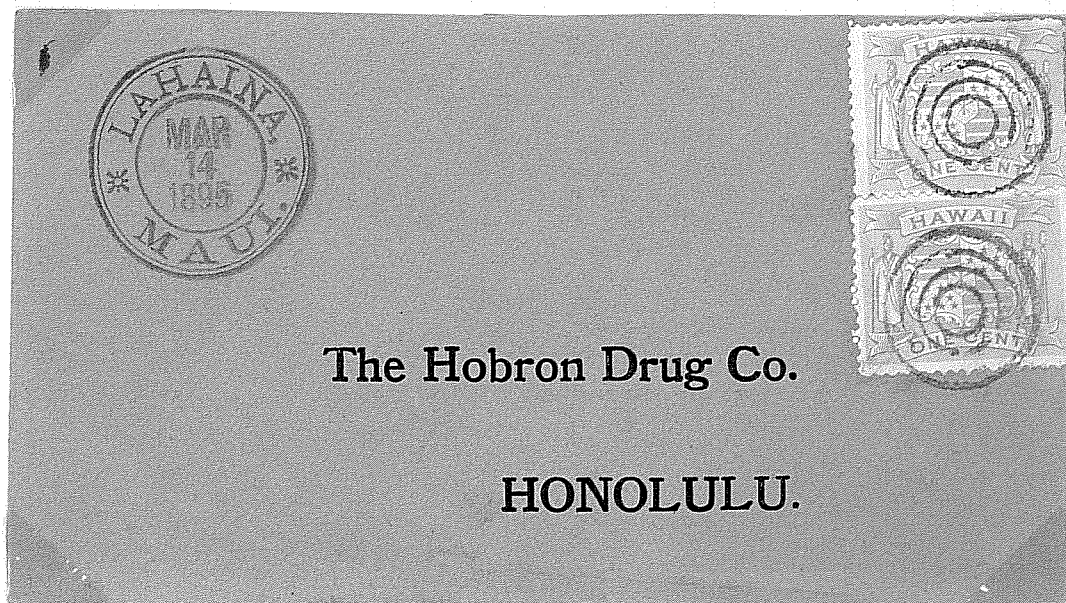
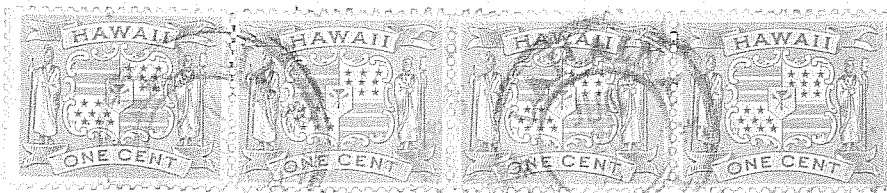
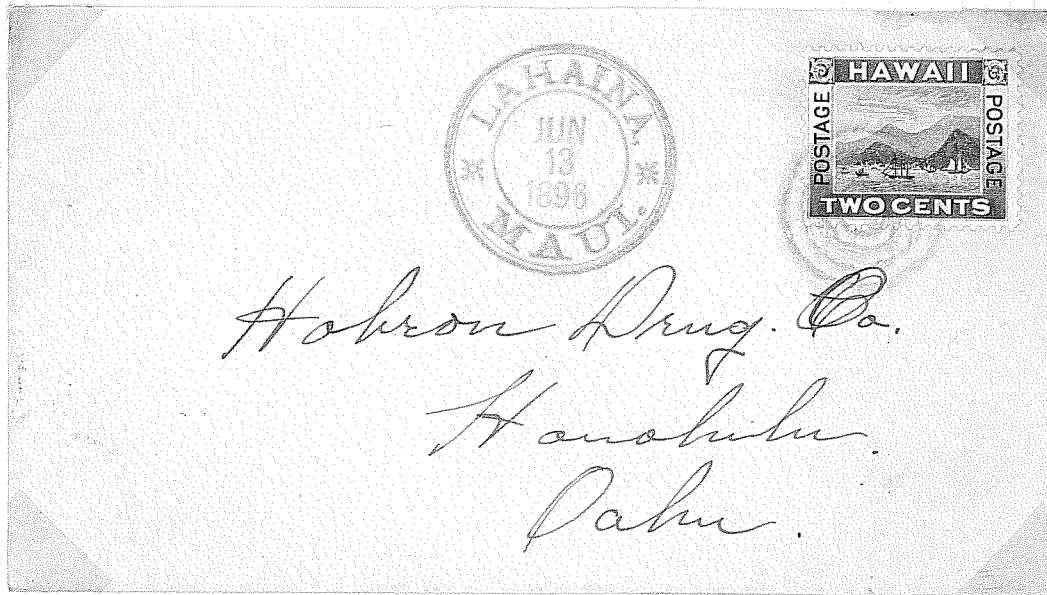

LAHAINA

Found used between 1898-1900

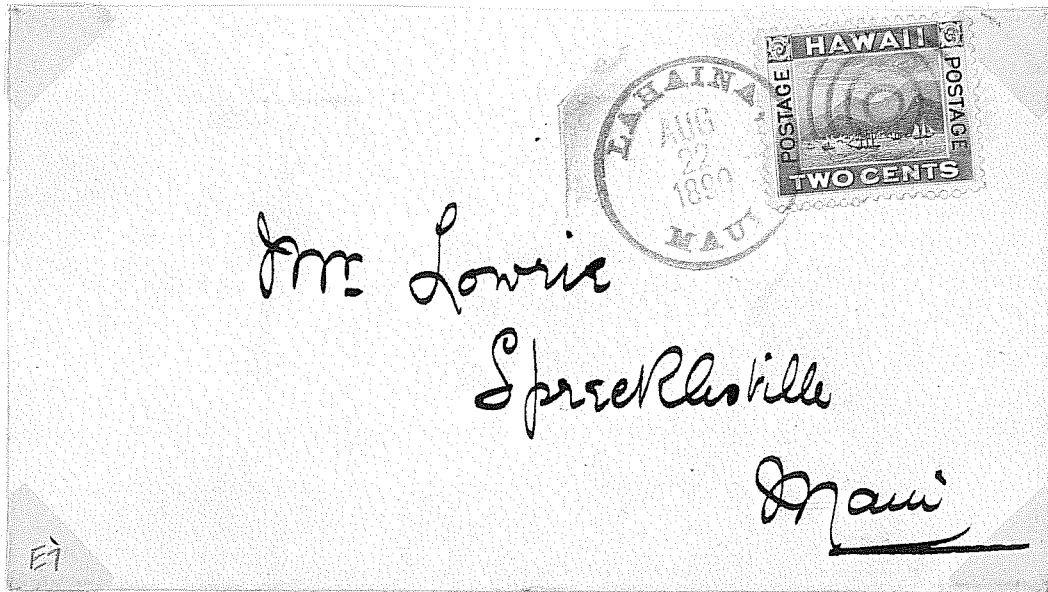

Always found in conjunction with a 4 ring target.

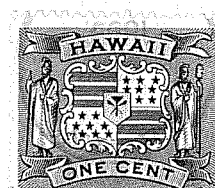
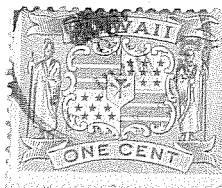
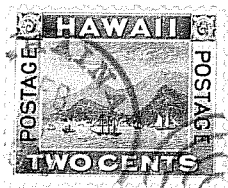
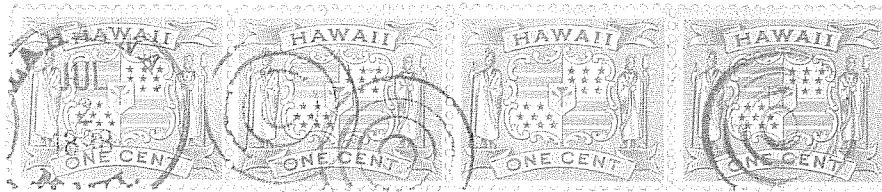

LAHAINA

A scarcer variety in use in 1900, apparently replacing the cancel type on the page preceeding.

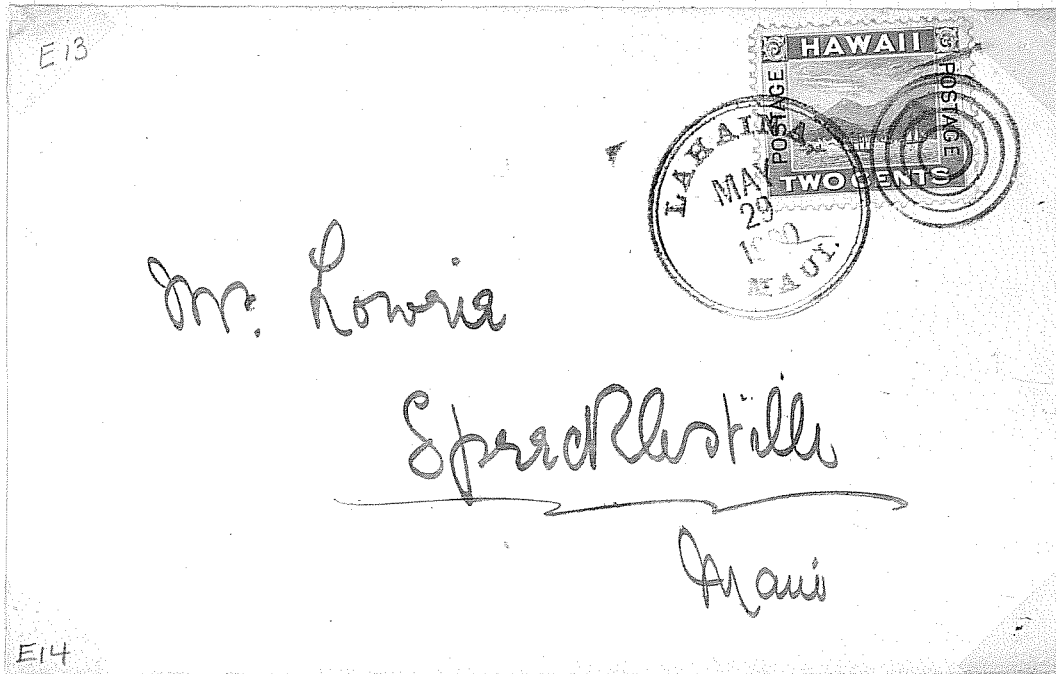

Lahaina

1893



W. L. Douglas Esq.

Box 551

Brockton Mass.

U. S. A.

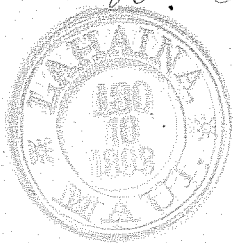

1896

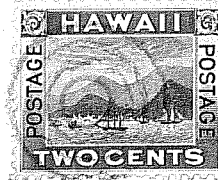
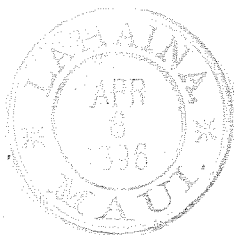

Hobron Drug Co.,
Kauai
Oahu

LAHAINA

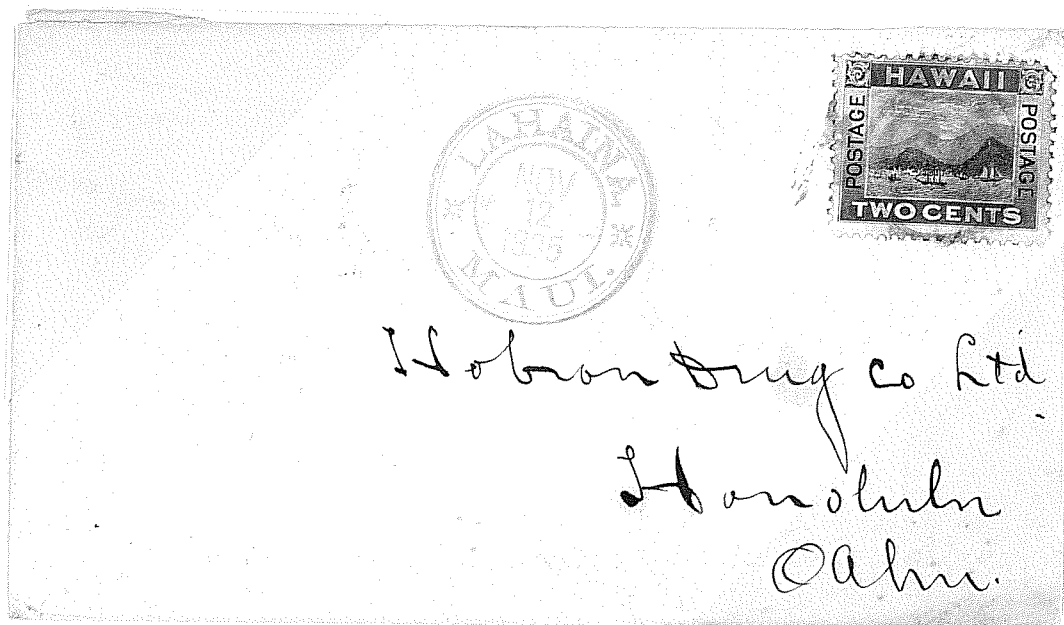
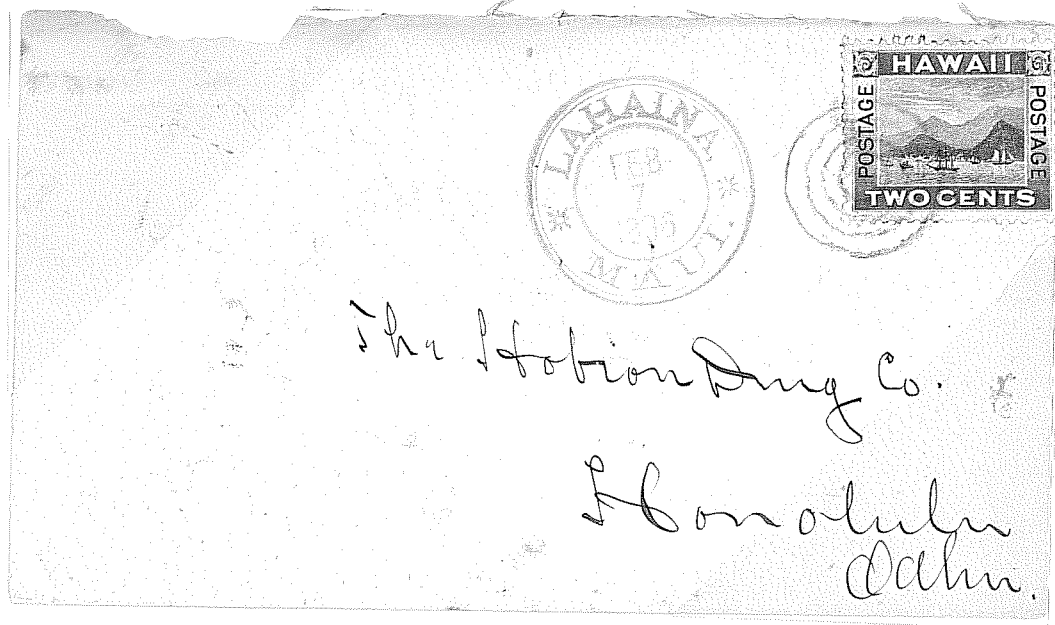

1859- MAKAWAO -1900

MAUI D-6.

View of wide expanse.

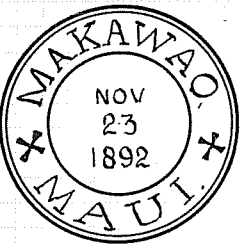

281-012



282-012

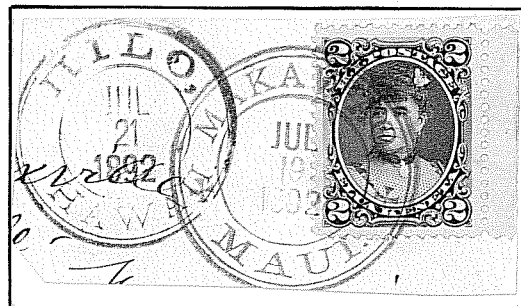

281-012

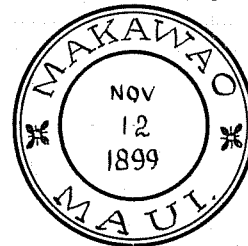

281-011

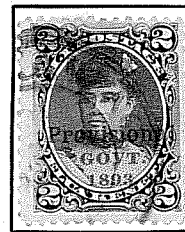

282-012

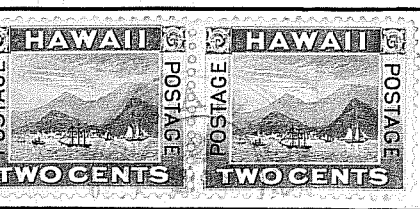

281-011

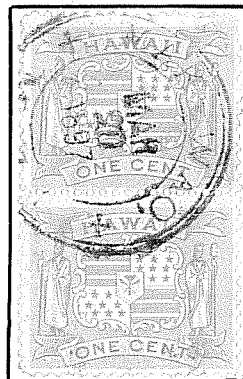

282-012

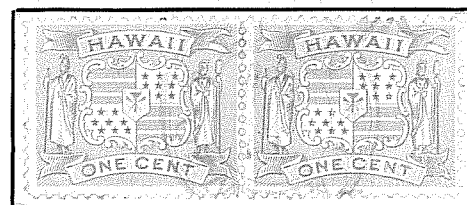

281-011

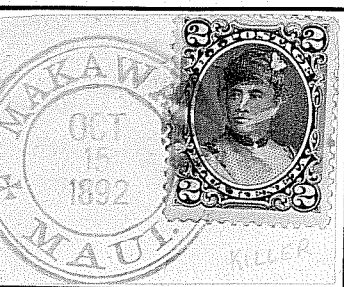

282-012

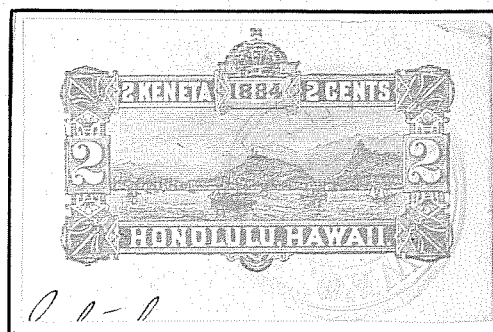

282-012

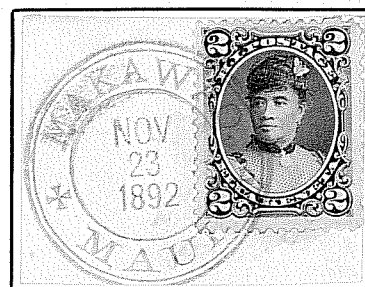

282-012

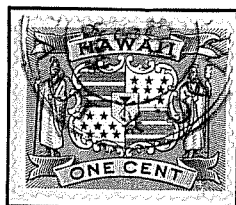
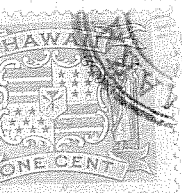

281-011

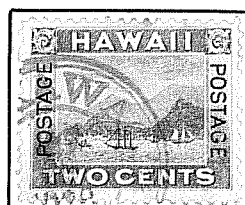

281-011

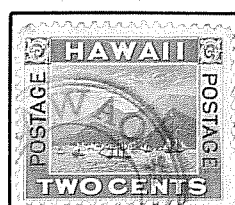

281-011



MAKAWAO

*See a few from
back to Davy's
Makawao*

A postoffice between 1856-1900
Translation "View of wide expanse"

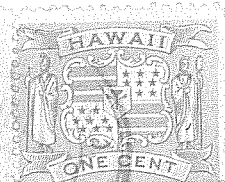
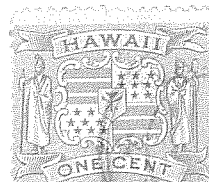
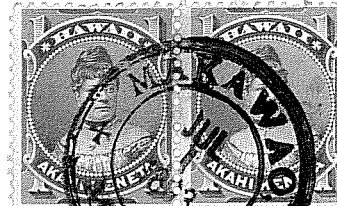
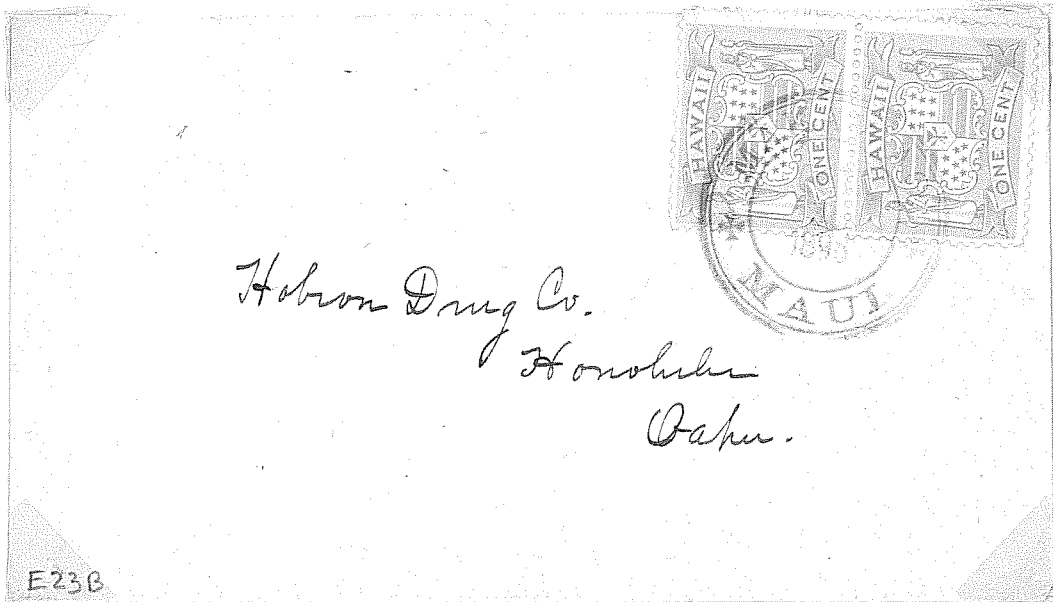

MAKAWAO

ALEXANDER & BALDWIN,
HONOLULU, H. I.

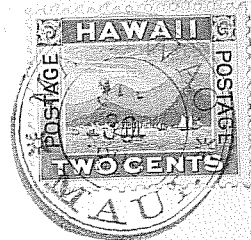

W. J. LOWRIE,

Manager Hawaiian Commercial & Sugar Co.,

Spreckelsville,

Maui.

E22A

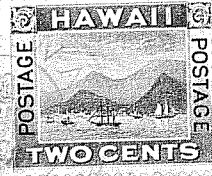
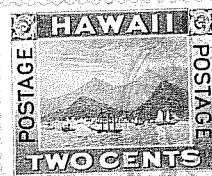
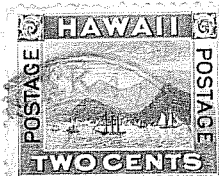
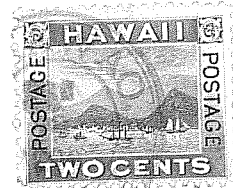
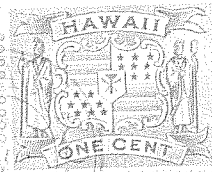
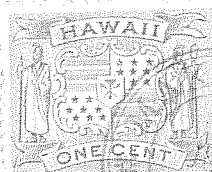
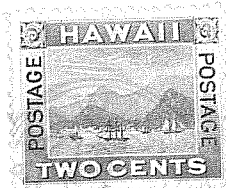

MAKAWAO

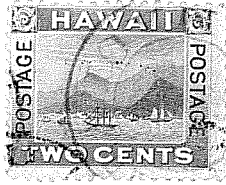

Makawao -

1892

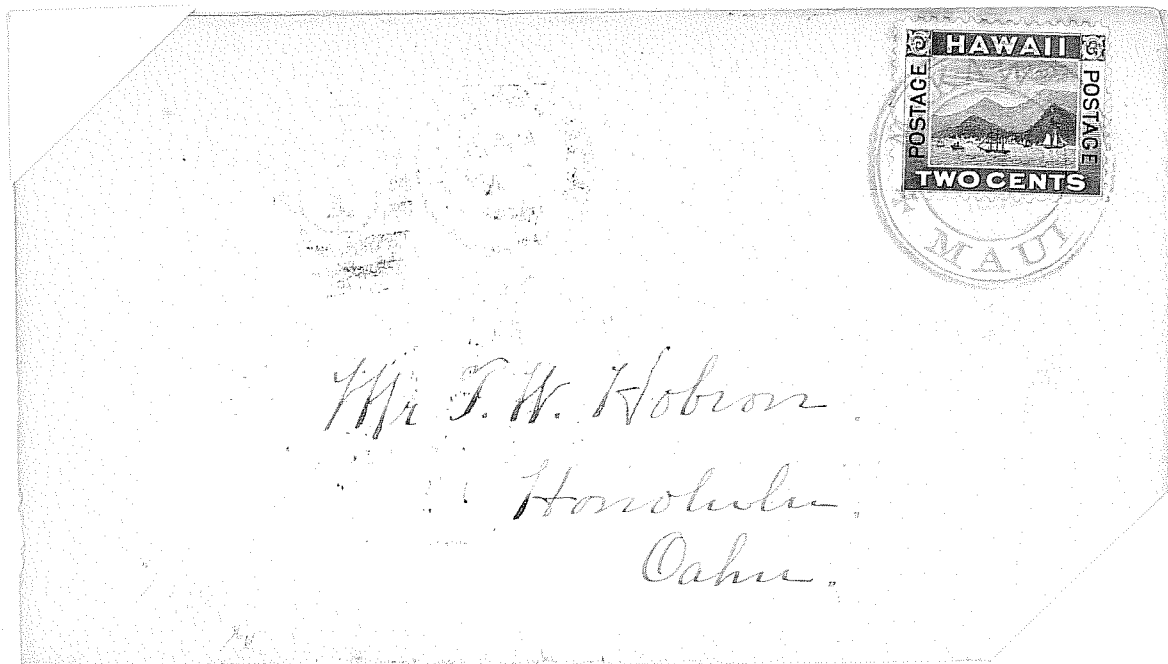

1899.

NAHIKU.

1900.

MAUI. D-9.

Seven lands.



253.01

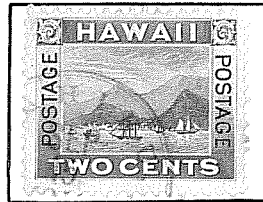



281-013

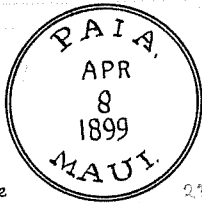

Large star.

285-01

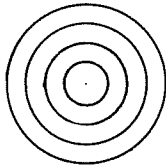

Fish yard.

Small star.

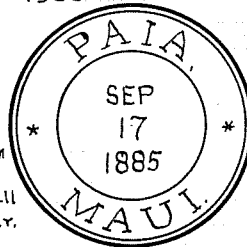

282-013

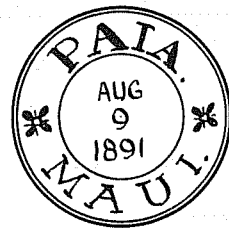

281-011

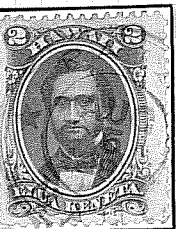

281-013

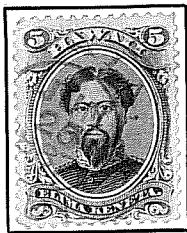

281-013

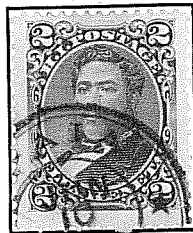

281-013

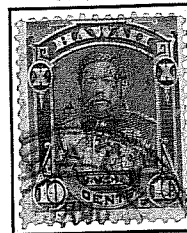

281-013

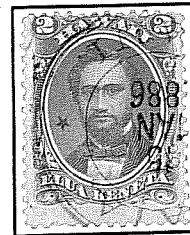

282-013



285-01

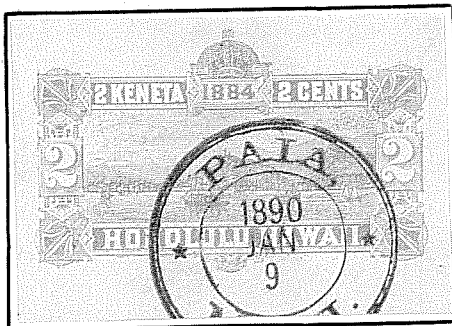

282-013

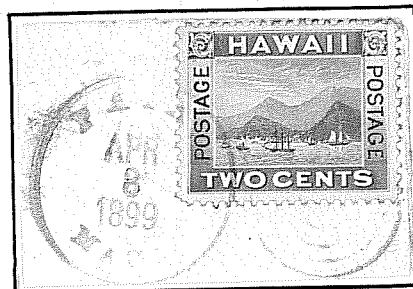

285-01

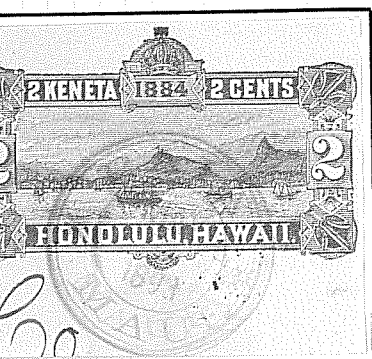

281-011



282-013

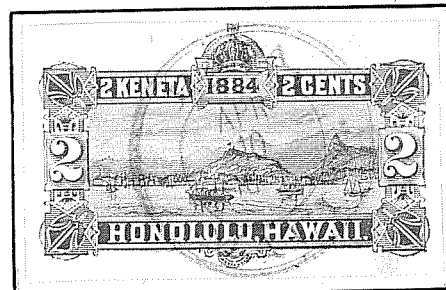

282-013

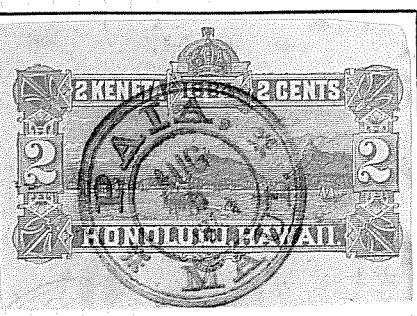

281-011

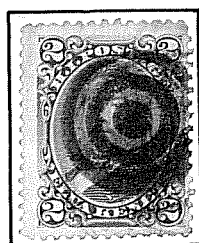

282-013

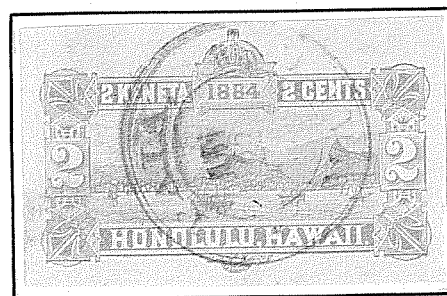

282-013

PAIA.

PAIA PLANTATION
PAIA, MAUI, H. I.

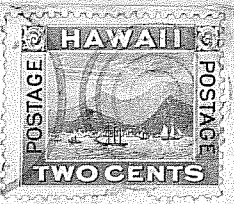

To
Mr. Laurie
Manager of Speckleville
Plantation
Maui.

235 01

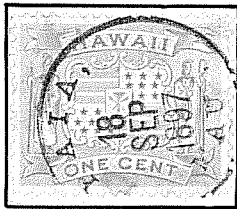

235 01

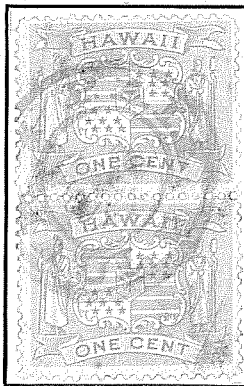

281 011

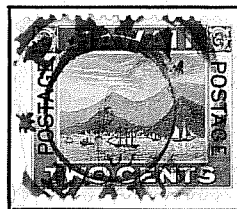

281 011



PAIA

A postoffice between 1880-1900
Translation "Enclosed"

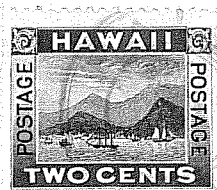
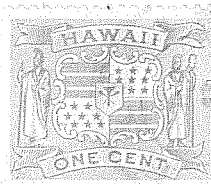
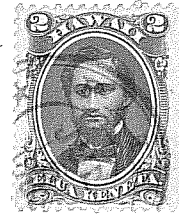
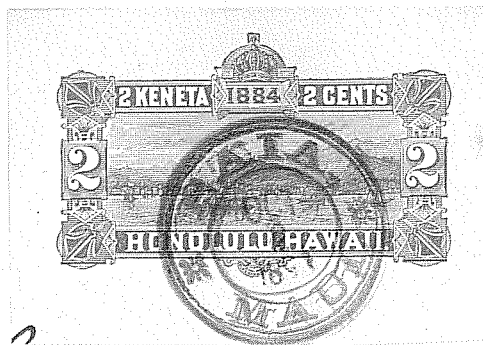

PAIA

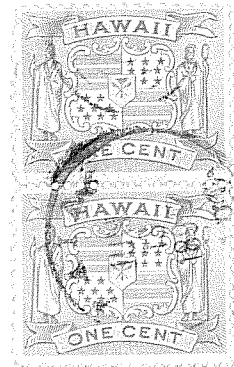
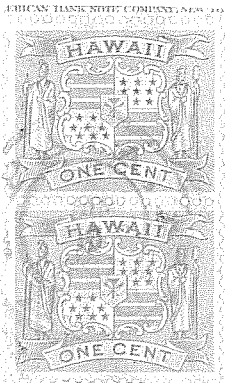
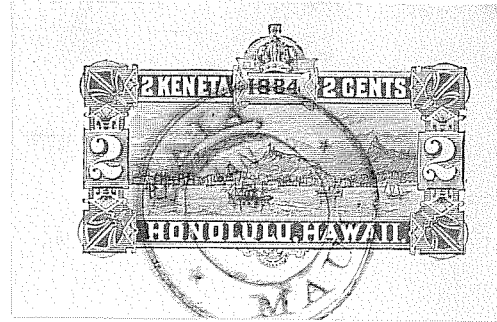
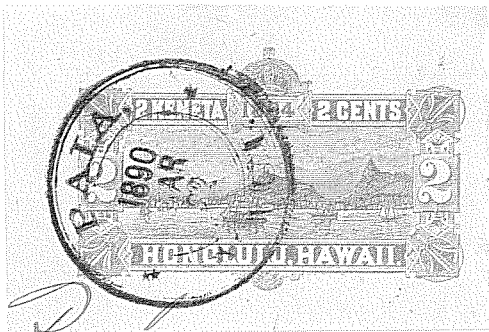

PAIA

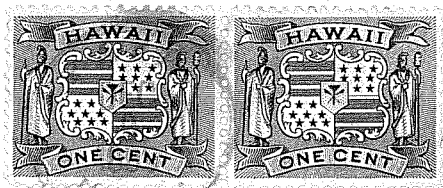

W. J. Lowrie Esq
Puene
Mau

E7

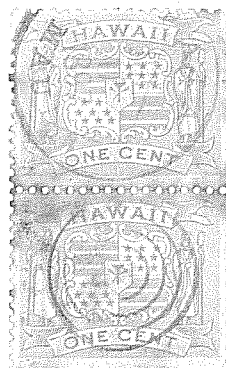
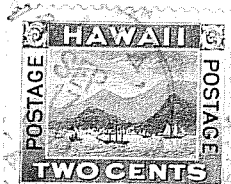
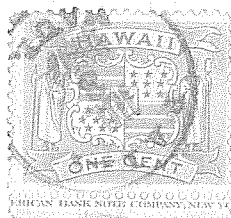
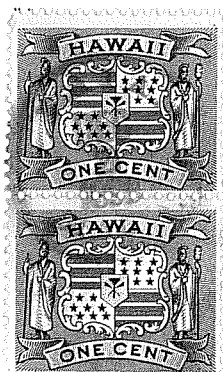

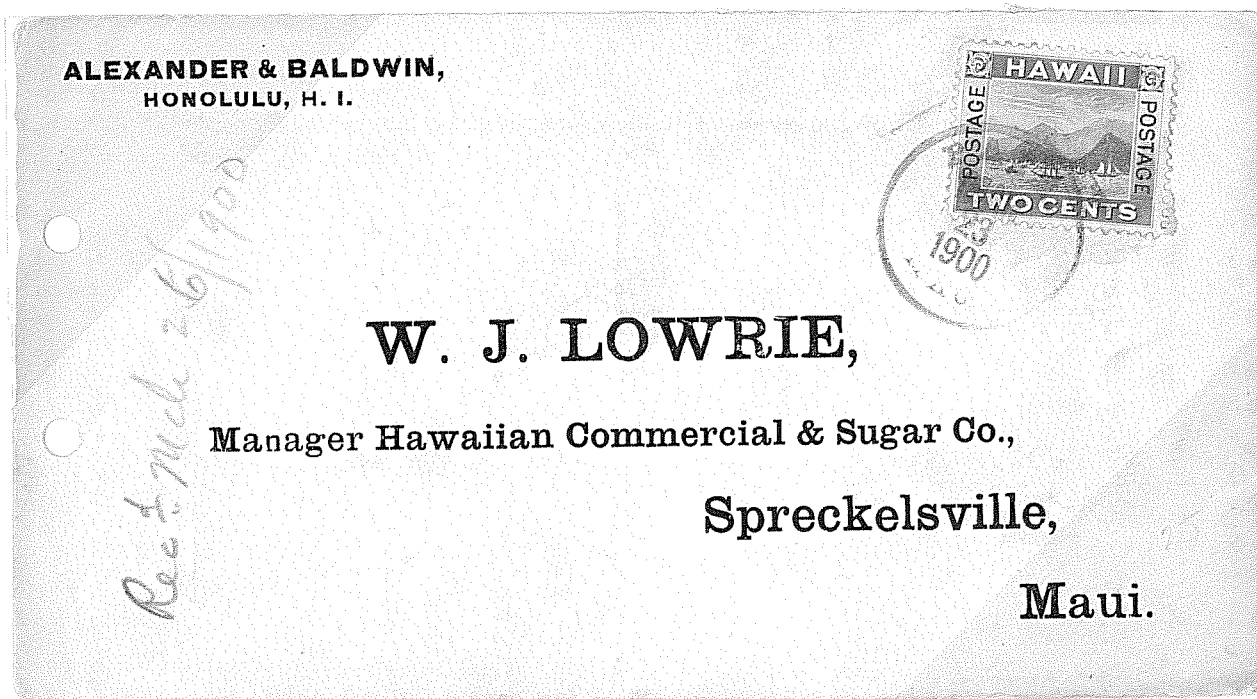
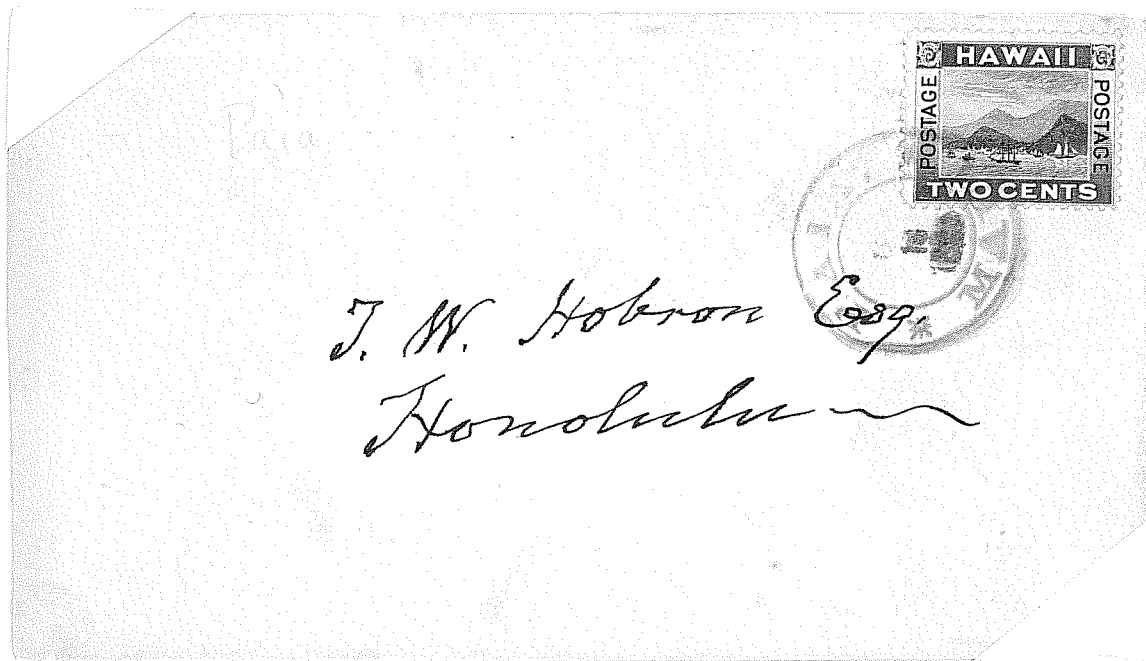

1894



1900



1890

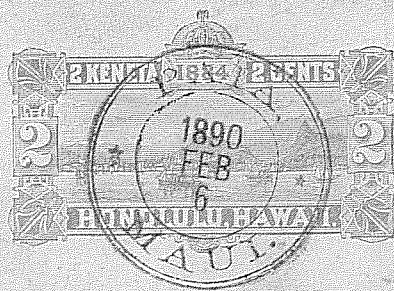

W. Goodale Esq
Hanaiaupoko
Maui

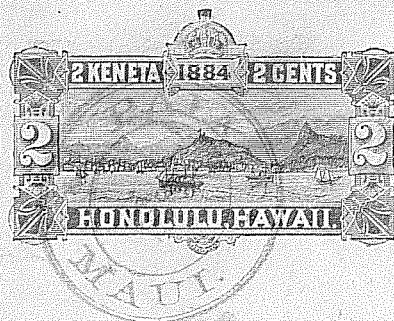

A. S. Dickey
Hanaiaupoko

1883- SPRECKELSVILLE. ~1900.

MAUI C-5

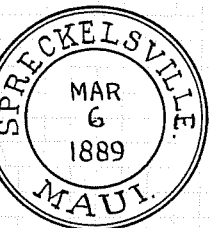

281-01



282-011



259-04



281-01

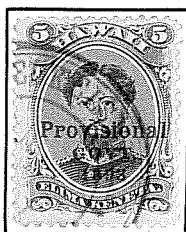

282-011



282-011



282-011



282-011

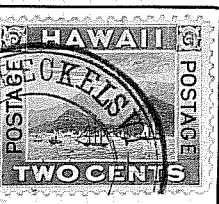

282-011

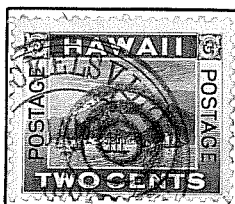

282-011

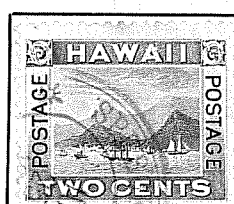

282-011

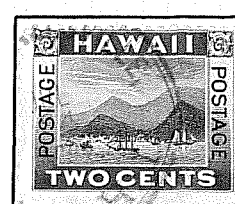

259-04

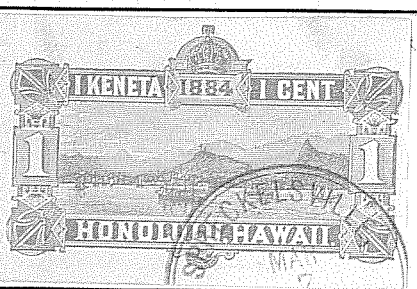

259-04

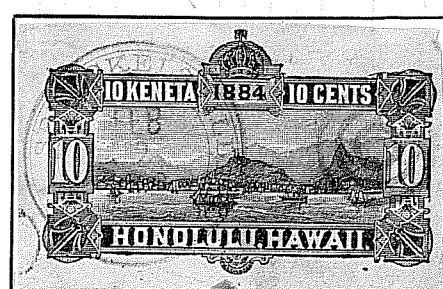

281-01

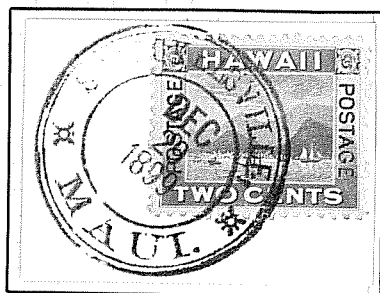

282-011

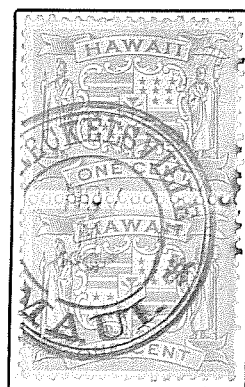

282-011



282-011

SPRECKELSVILLE.

HAWAIIAN COMMERCIAL & SUGAR CO.
PLANTATION
SPRECKELSVILLE, MAUI, H. I.

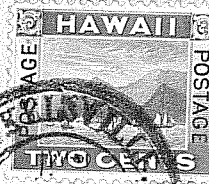

W. J. Lowrie

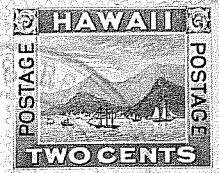

*Hobson Drug Co.,
Honolulu
Oahu*

282-011

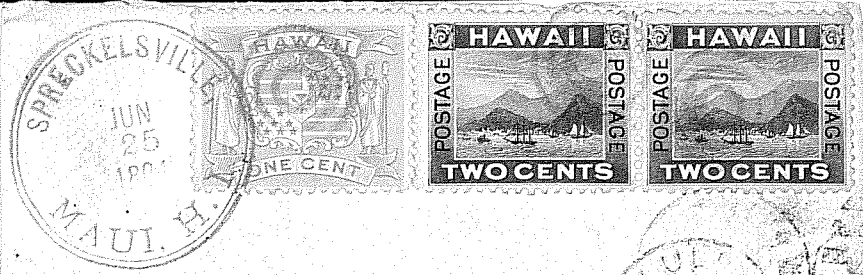

*Mr. Alexander Duglass
978 Bedford Ave.
Brooklyn
New York*

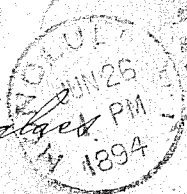

SPRECKELSVILLE

A postoffice between 1883-1900

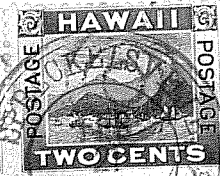
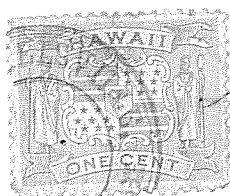
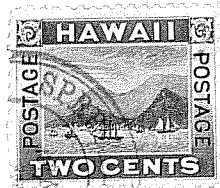
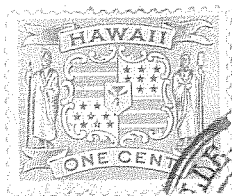
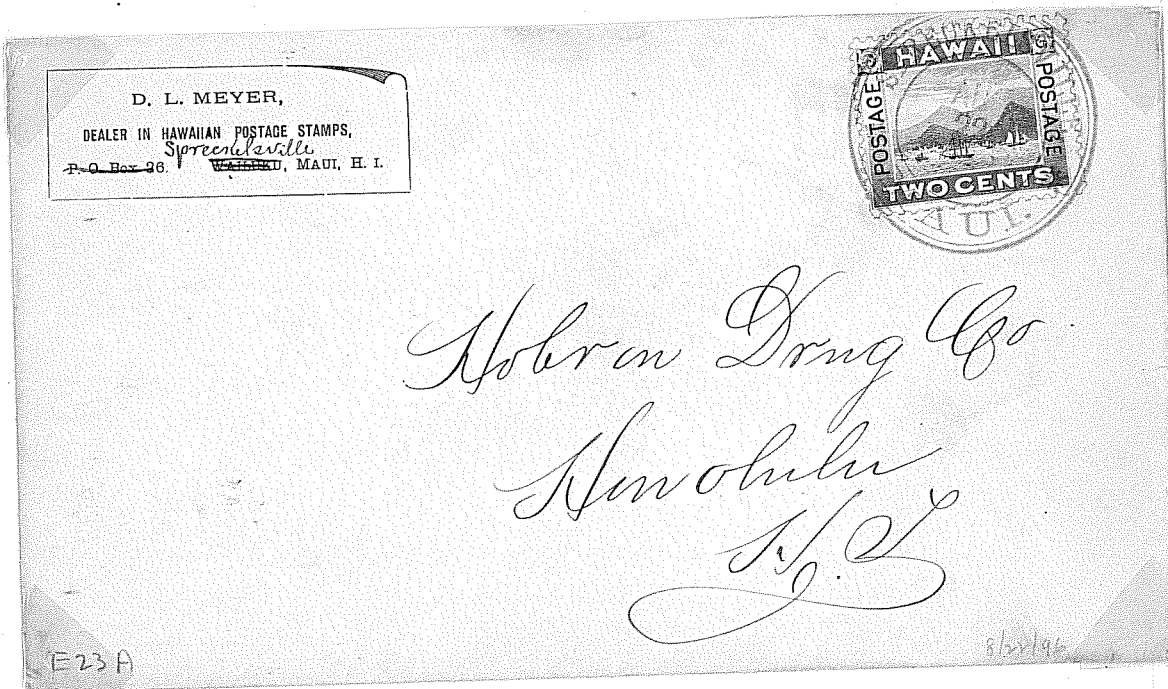
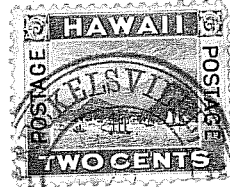

SPRECKELSVILLE

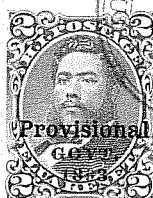
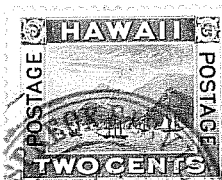
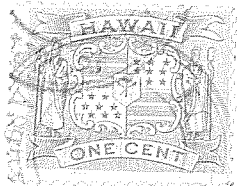

Unusual Block

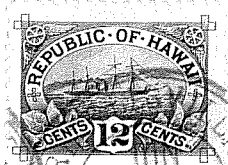
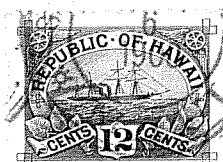
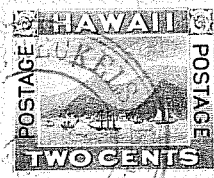
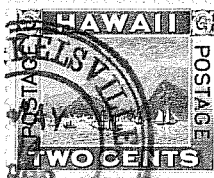

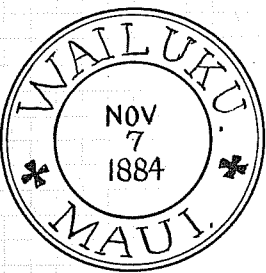

295-012

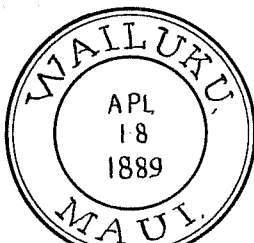

282-01

Dirty water.

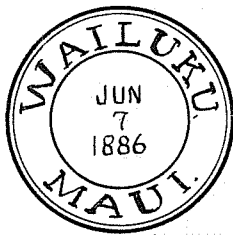

281-01

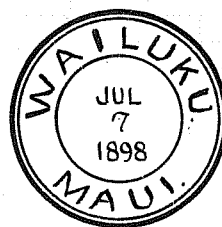

281-02

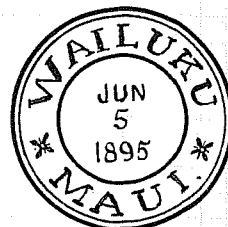

281-011

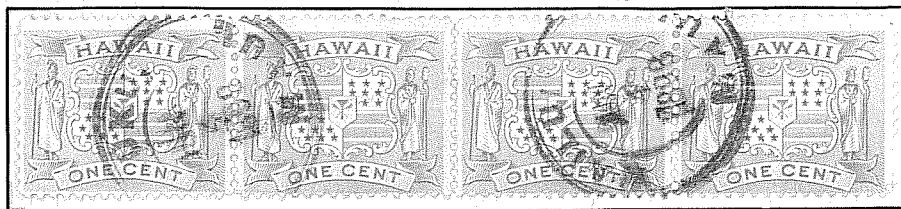

281-02

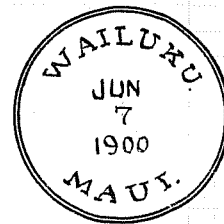

253-01



281-02



285-012

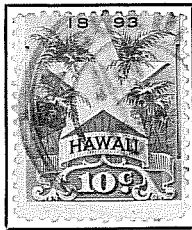

281-02

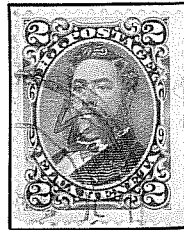

281-01



282-01



285-012



281-01

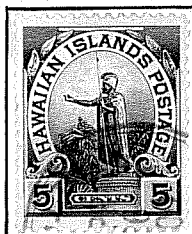

253-01

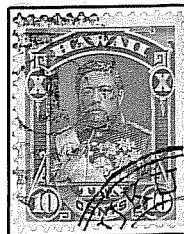

281-011



281-01

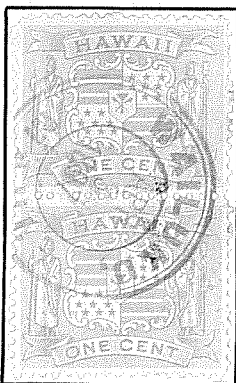

281-02

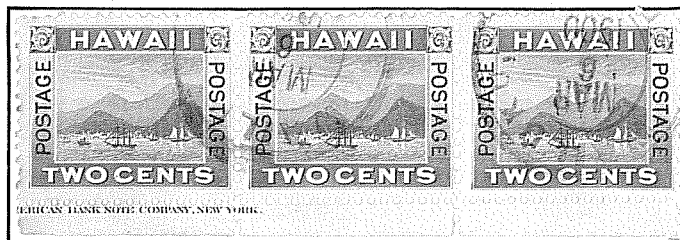

281-02

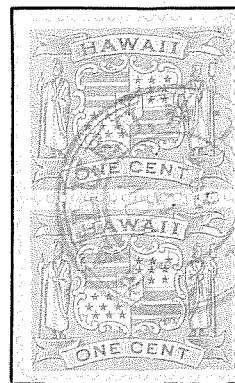

281-011

WAILUKU.

So called 'Provisional'
[Envelope] These passed
between Wailuku and
Kahului [See Kahului
for other items] This
cover is backstamped
with Kahului #
but without year date.

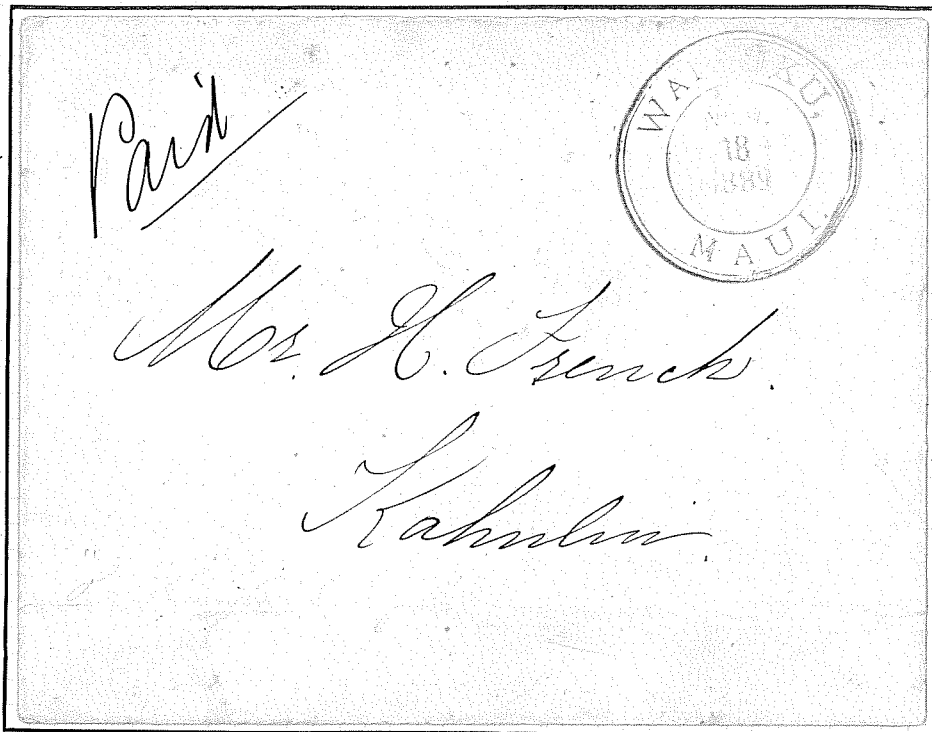

281.02



253.01

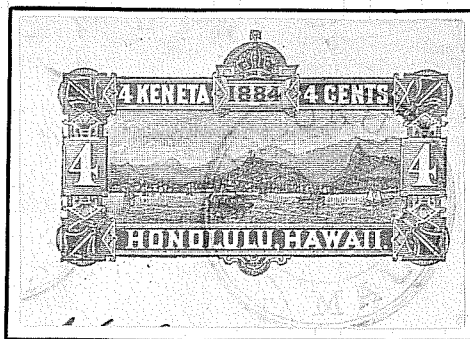

282.01

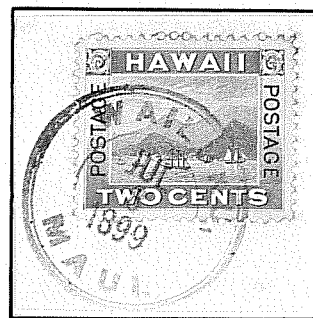

281.02

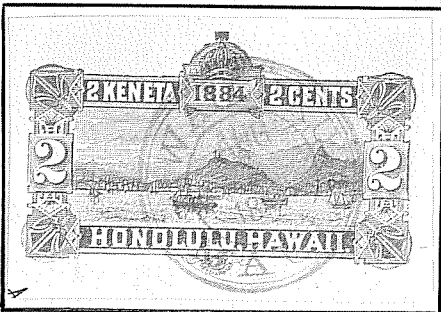

281.01

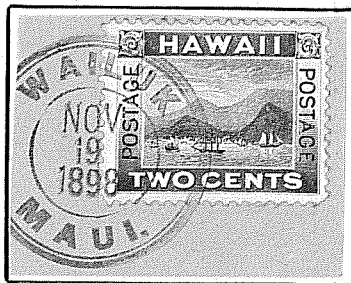

281.02

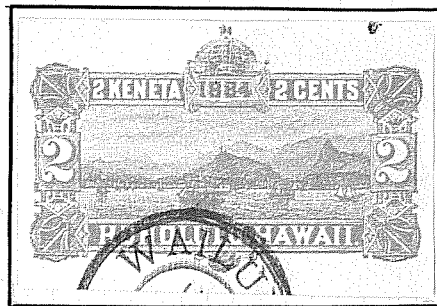

281.01

WAILUKU.

D. L. MEYER,
DEALER IN HAWAIIAN POSTAGE STAMPS,
P. O. Box 26. WAILUKU, MAUI, H. I.

HOBRON DRUG Co,

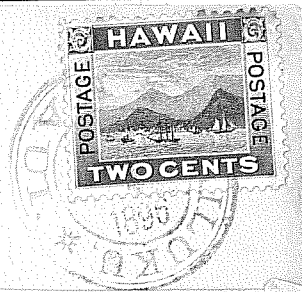

281-011

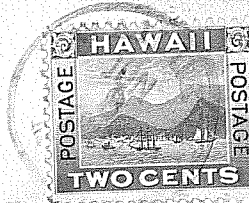

285.01

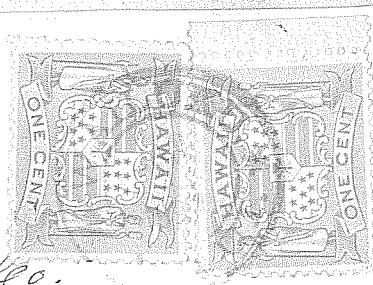

Hobron Drug Co.

Honolulu.

Calum.

Q

ain

281-011

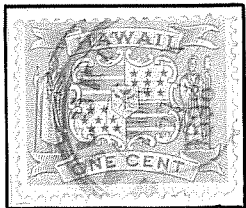

281-02

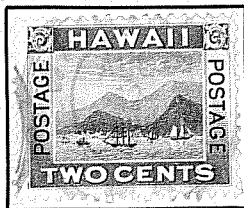

281-02

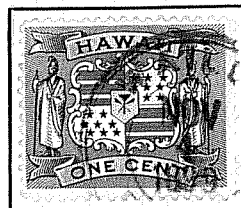

281-02

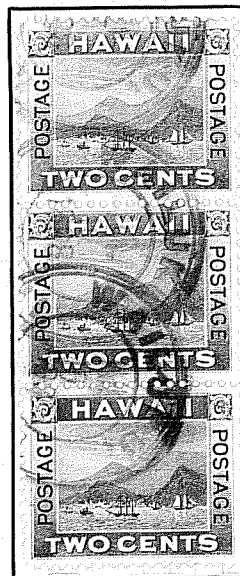

281-02

WAILUKU

A postoffice between 1856-1900
Translation "Water of slaughter"

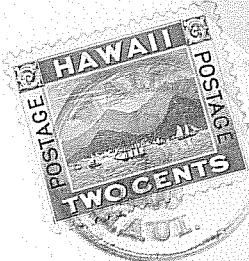
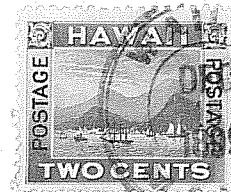
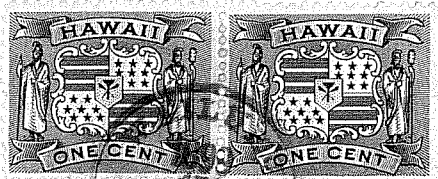
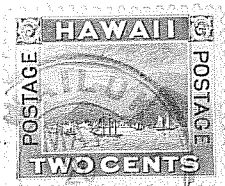
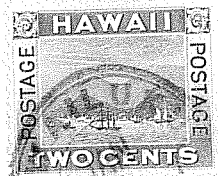
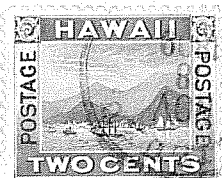
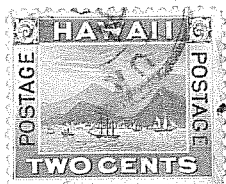
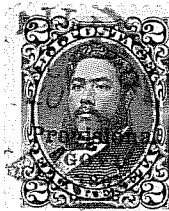
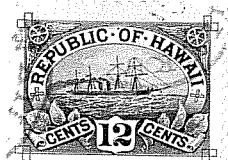

Mr. Lowery Manager
Sprucklevill Plantation
Sprucklevill
Maui

WAILUKU

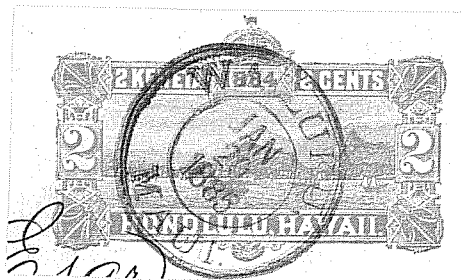
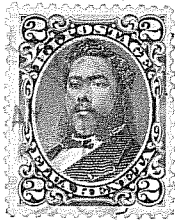
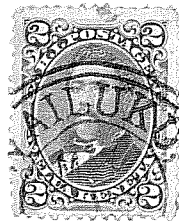
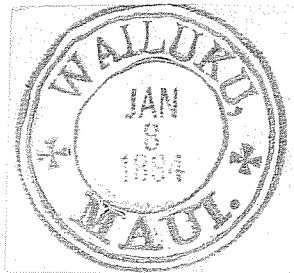

WAILUKU

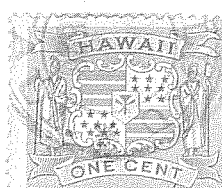
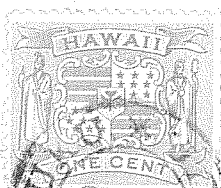
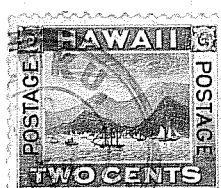
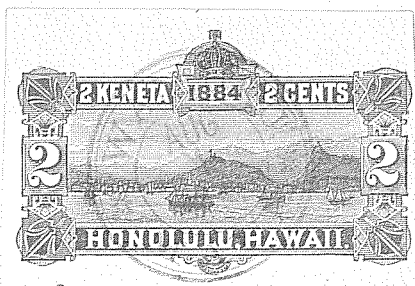
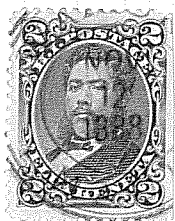
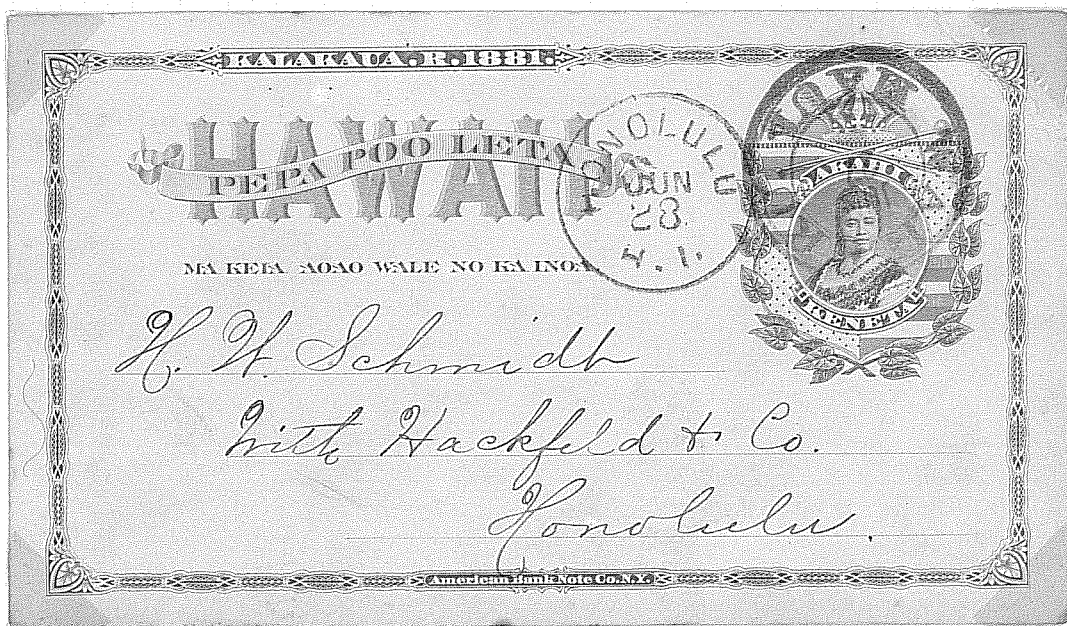

WAILUKU

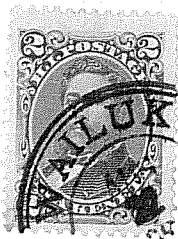
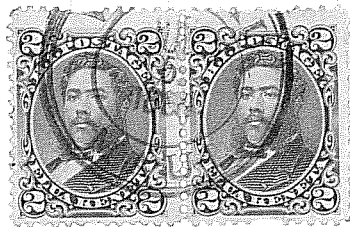
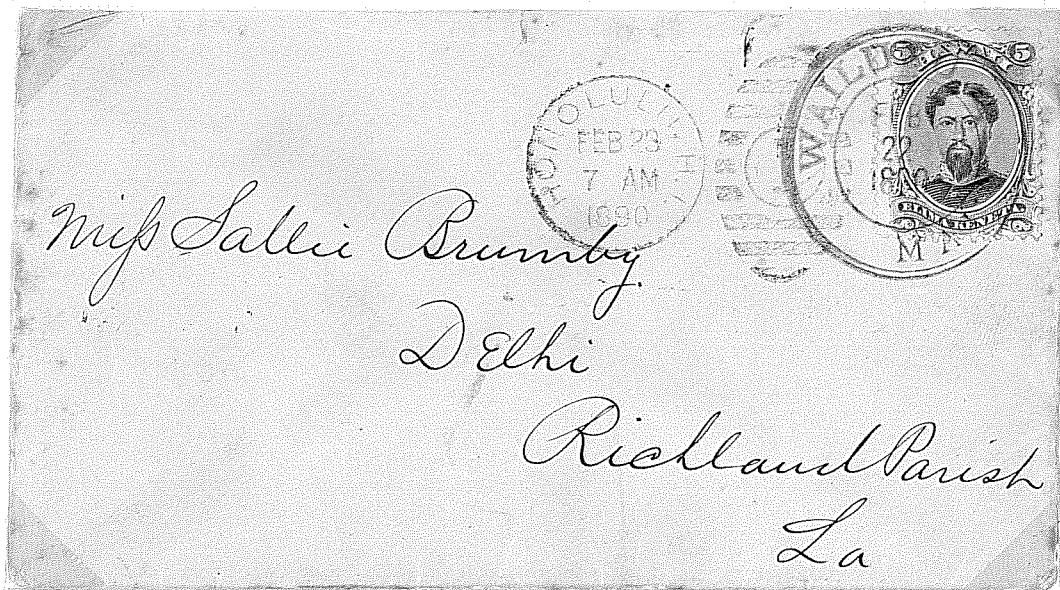

WAILUKU

re-entry CENTS
↓

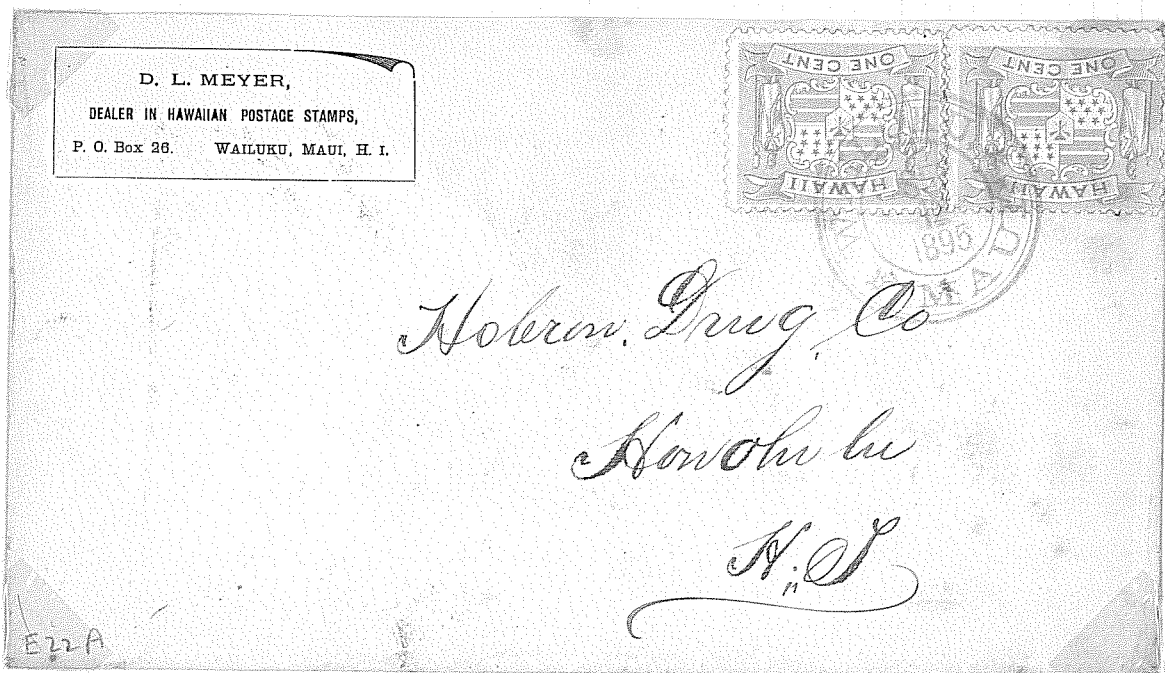
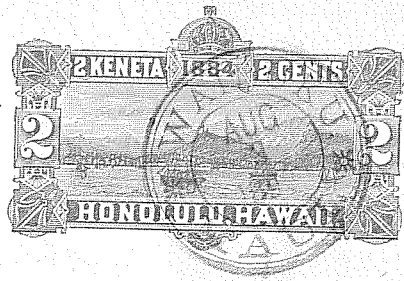
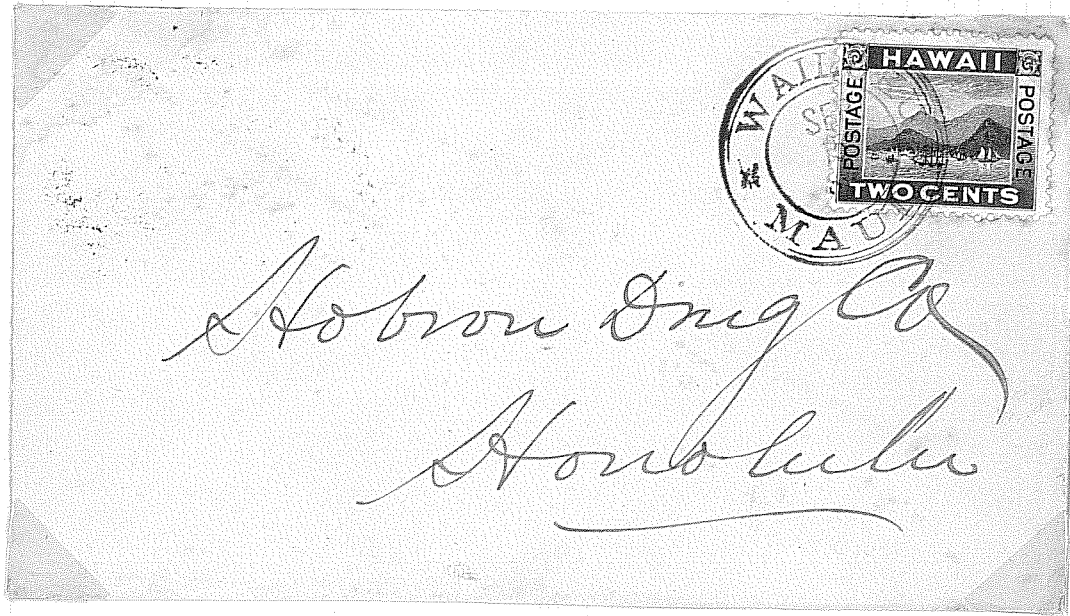

WAILUKU

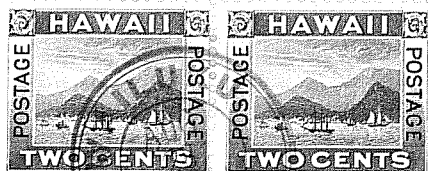
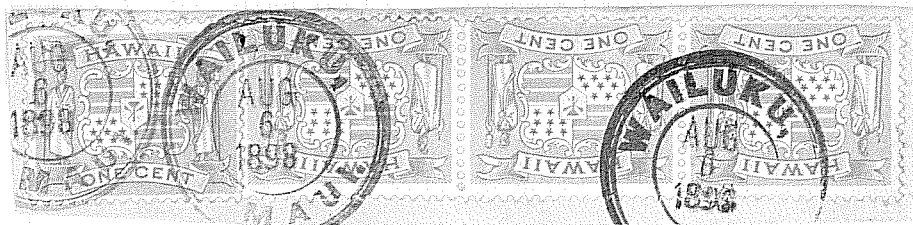
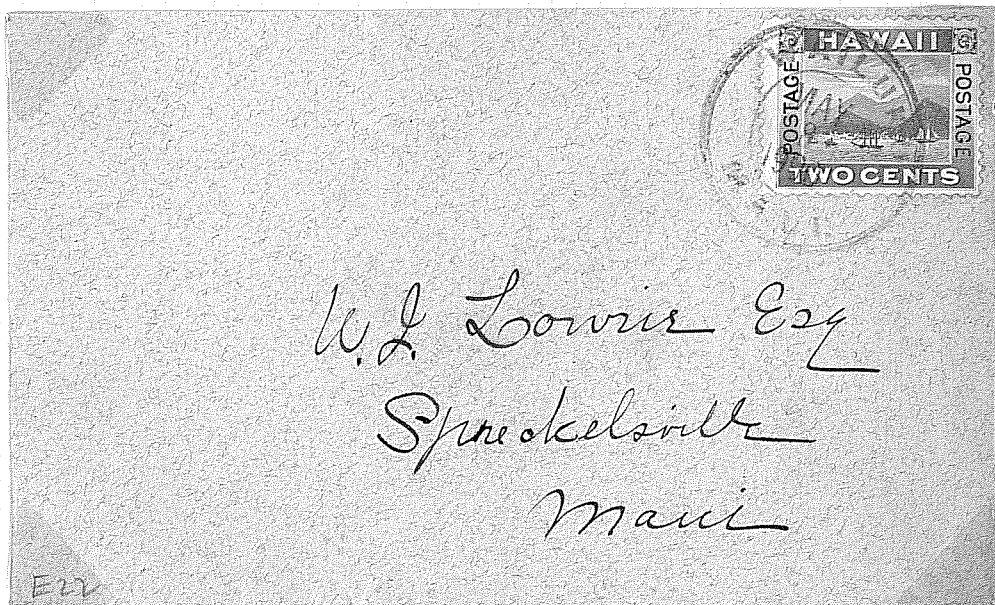
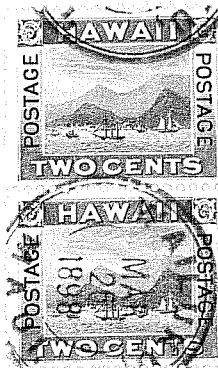
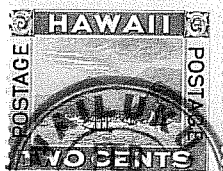
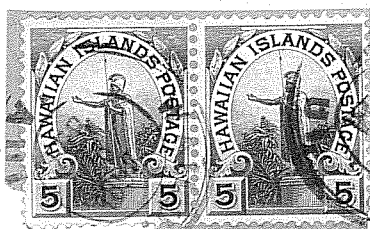
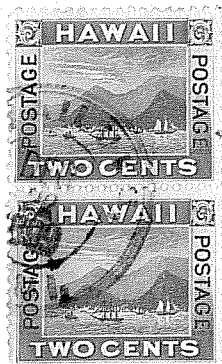

WAILUKU

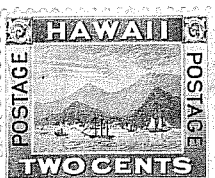
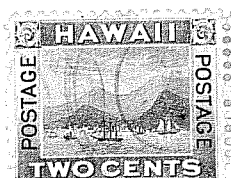
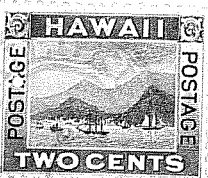
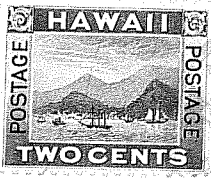
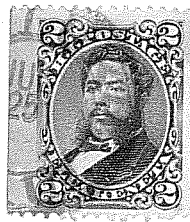

Honolulu

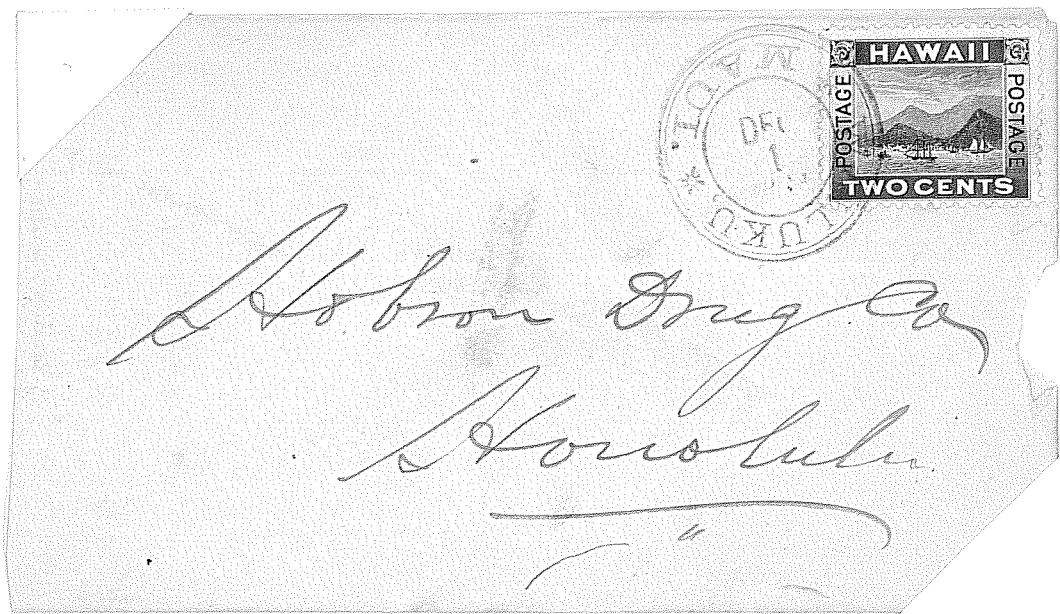

*Hobson Drug Co
Honolulu.*

Very rare cancel

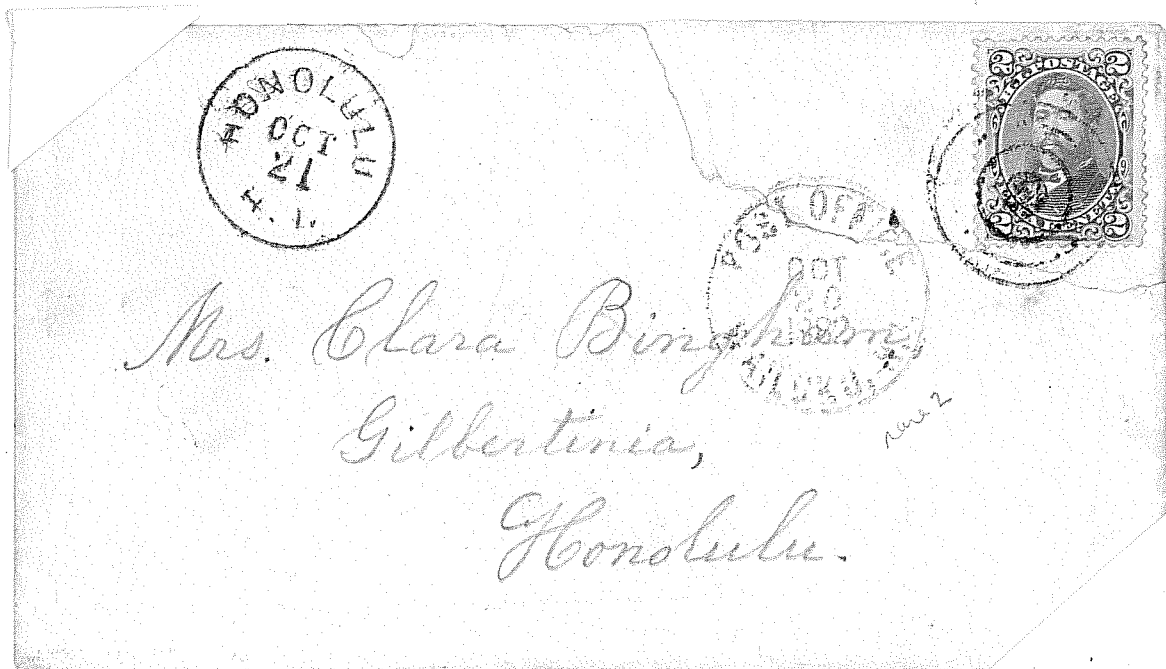

*Mrs. Clara Bingham
Gilbertinia,
Honolulu.*

Wailuku

ALOHA OE:

E hoomanao oe i ka ukupanee, \$ *20⁰⁰*, ma kou
moraki no *6* mahina e piha ana ka manawa ma ka
la *22* o *Fele*, 189*7*

E lawe koke mai, a i ole e hooili mai ma ka leta. E
lawe pu mai i keia pepa i ole e huikau.

Me ke aloha,

H. R. Castle per C. C.

C. C. C.

James d
by Walter

W. J. Lewis Esq

Mgr. Spaulsville Plant

Hawaii

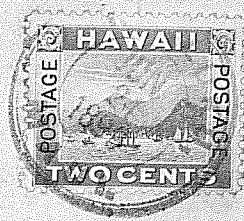



Mr. Laurey.
Speckleville
Maui

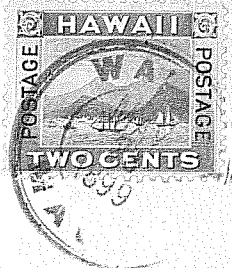

M. J. Lowrie Esq.
Speckleville
Maui

- Wailuku -

1895

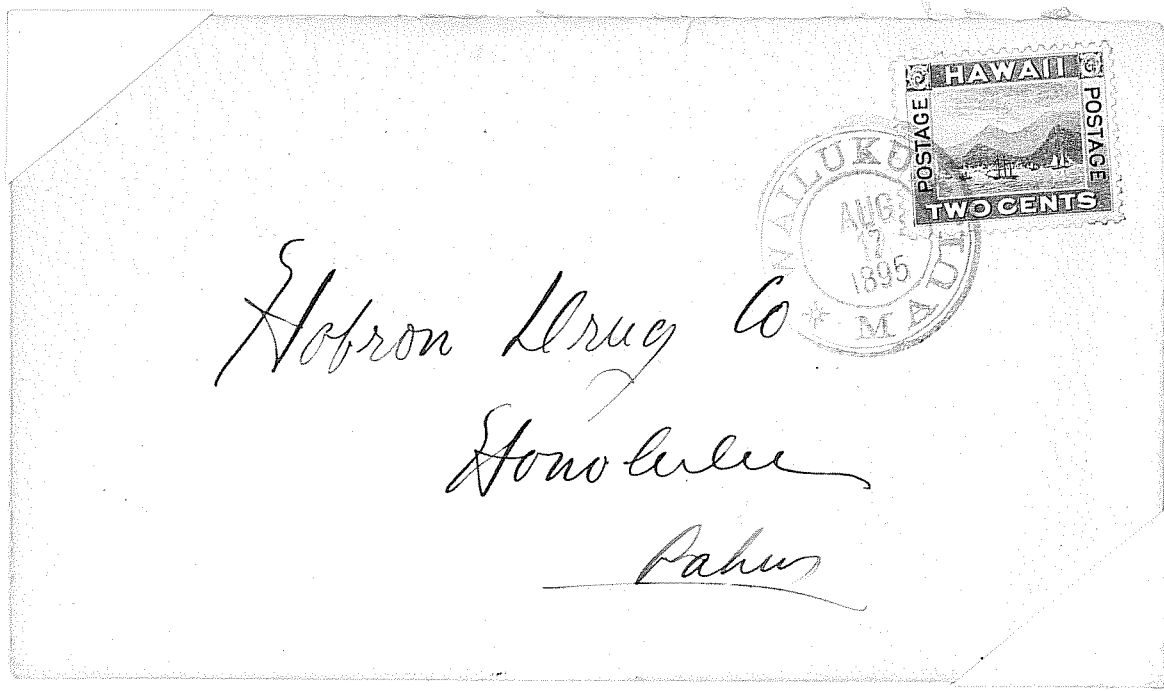

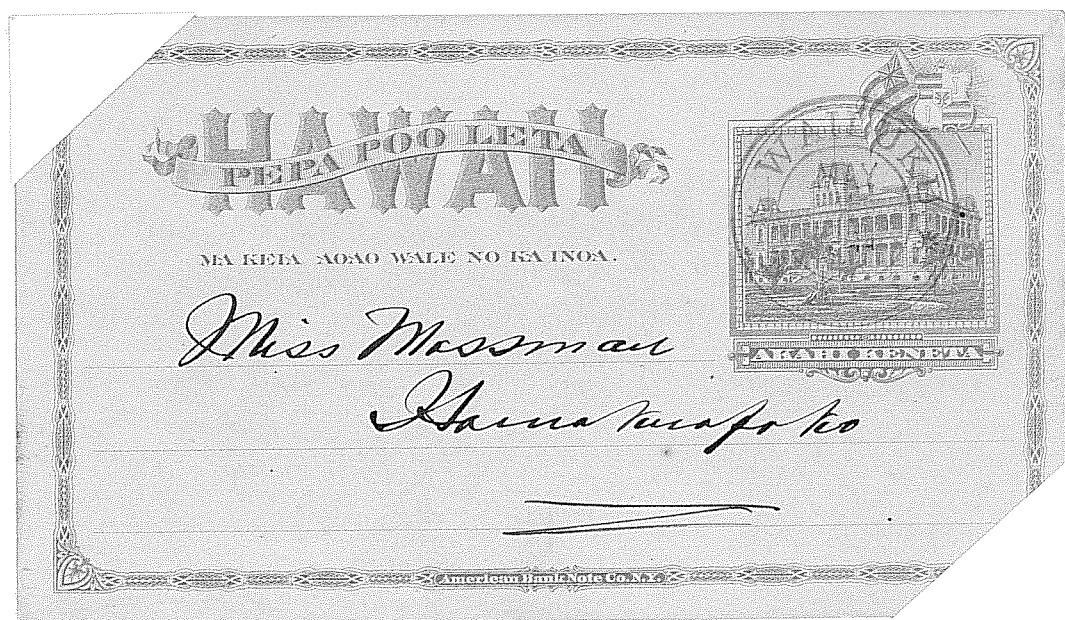
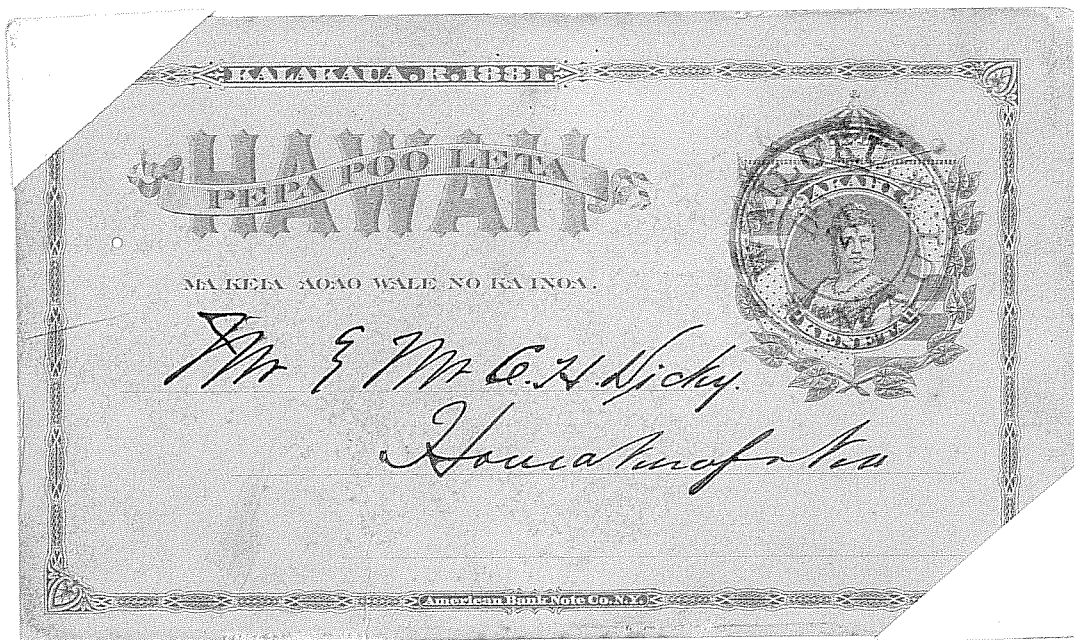

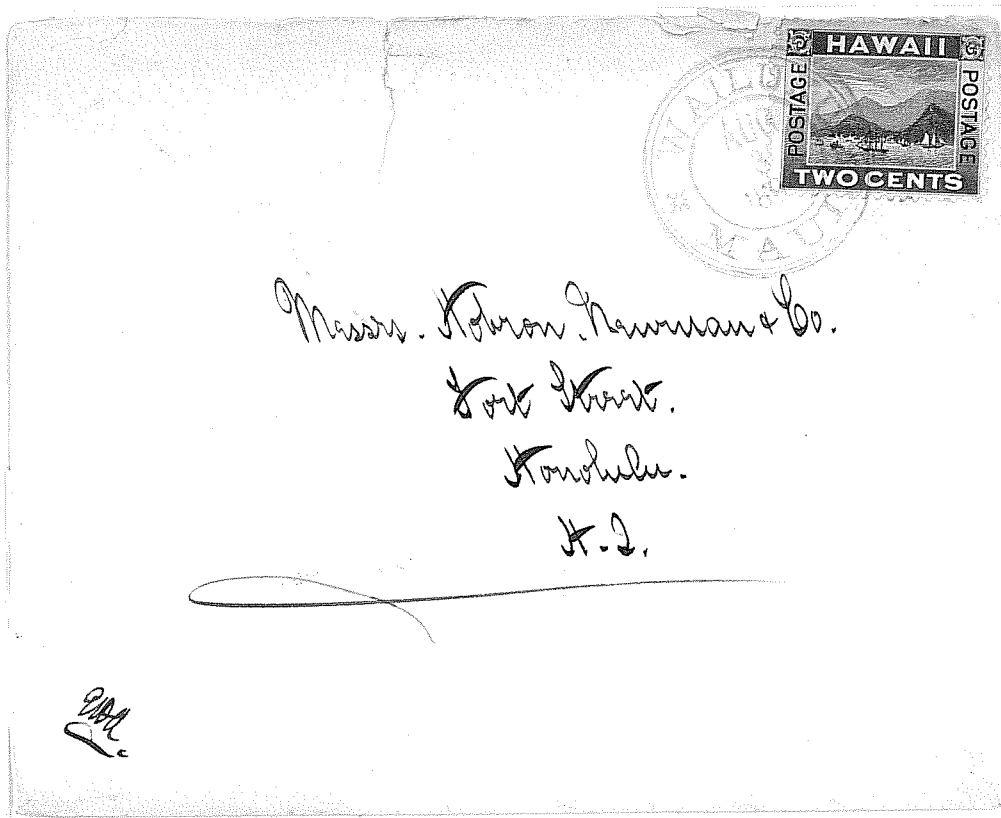

Messrs. Kohn, Newman & Co.
Fort Street.
Honolulu.
H.I.

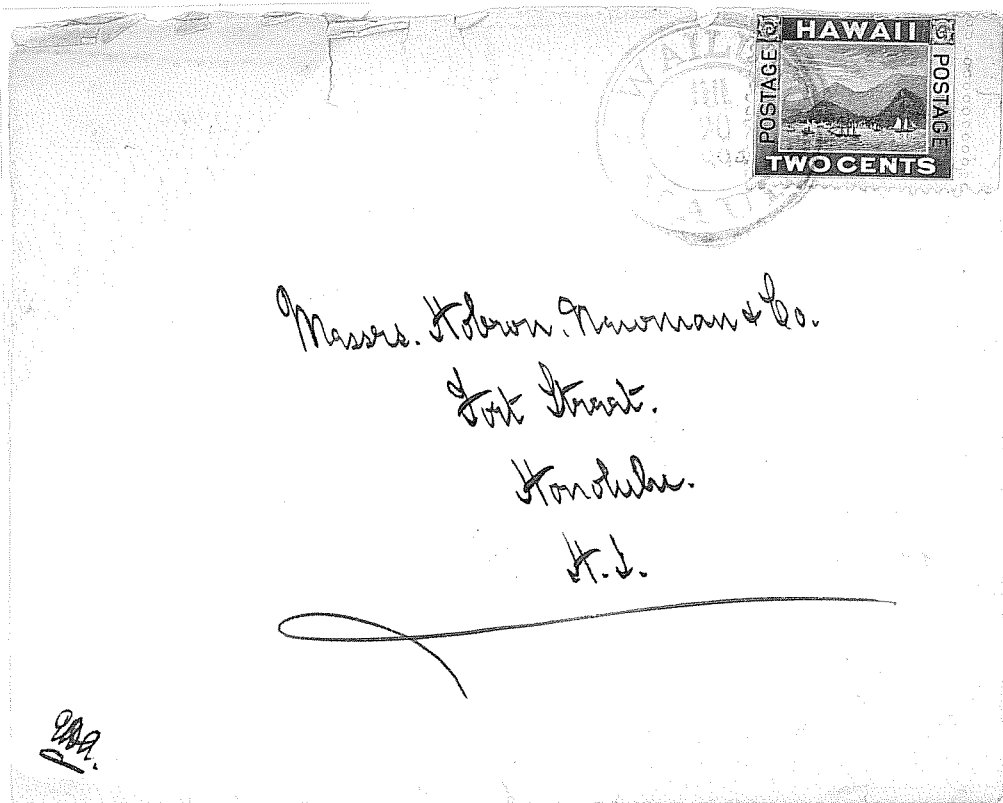

Messrs. Kohn, Newman & Co.
Fort Street.
Honolulu.
H.I.

WAILUKU

E. L. Road
KINEI PLANTATION CO., Ltd.
Kihei, Maui, H. I.

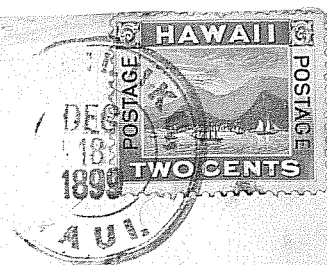

Mr W. J. Lowrie
Spreckelsville
Maui

GEO. HONS
WAILUKU - - MAUI

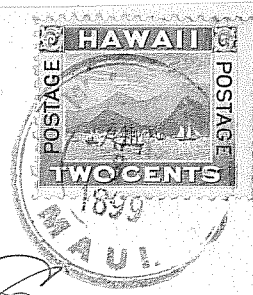

W. J. Lowrie Esq.
Spreckelsville
Maui

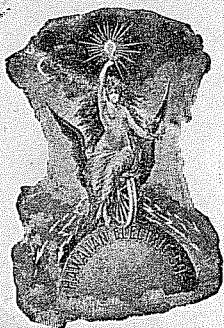

Mr.W.J.Lowrie.,
Mgr.H.C.&S.Co.
Spreckelsville
Maui.



Hobron Drug Company,

Honolulu.

WAILUKU

HONS & COKE,
ATTORNEYS-AT-LAW,
WAILUKU, MAUI, H. I.

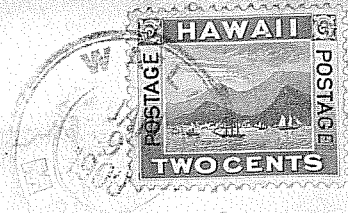

Mr. H. J. Lawrie
Mgr. Haw. C. & S. Co.
Spreckelsville
Maui.

1899 - ELEELE. -1900.

KAUAI G-4.

Black.

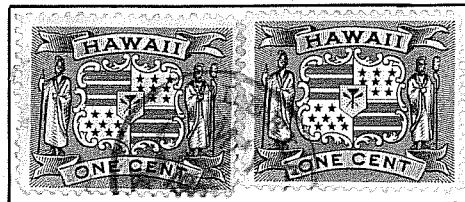
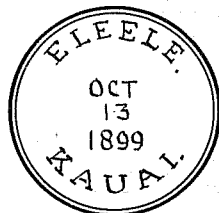

253-01

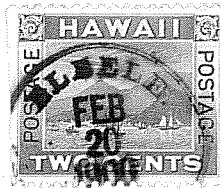

ELEELE

A postoffice between 1898-1900
Translation "Black"

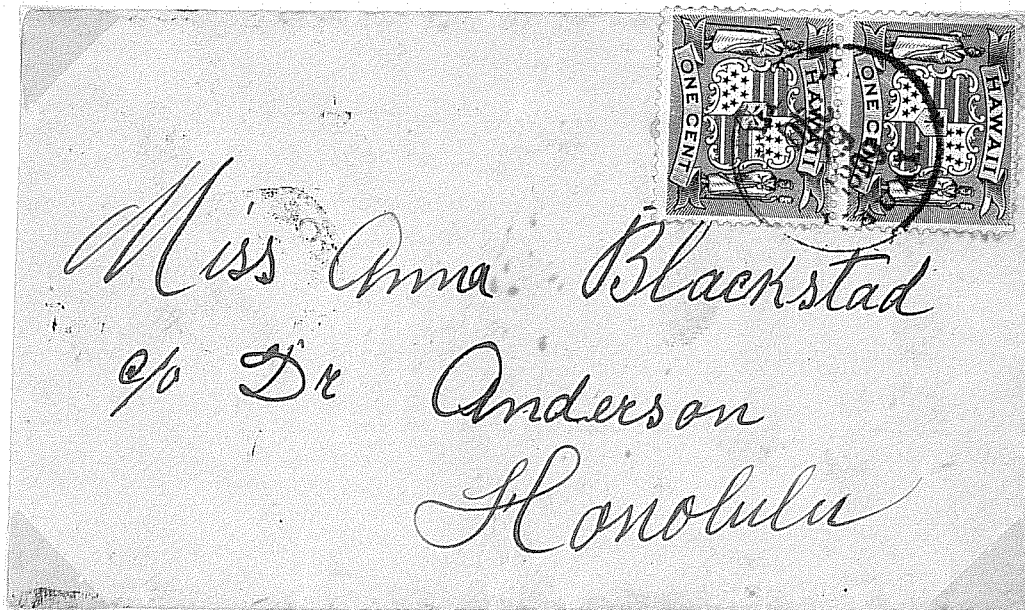

J. M. Anderson,
Eleele, Kawaii
T. H.

AIR MAIL



VIA AIR MAIL

Mrs. A. G. Kultz,
372 Hudson Ave.,
Albany,
N. Y.

2587

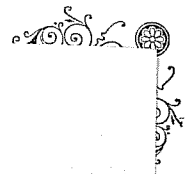

1859- HANALEI. -1900

KAUAI B-6

Make a wreath.

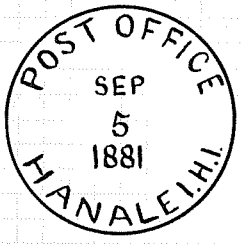

238-02

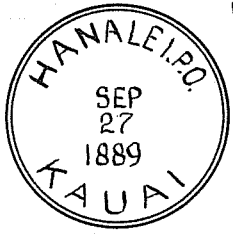

255-12

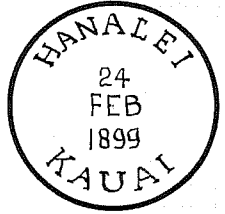

253-01

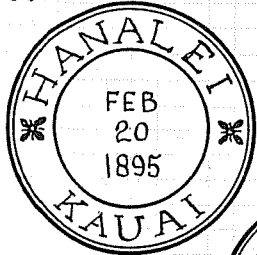

282-011

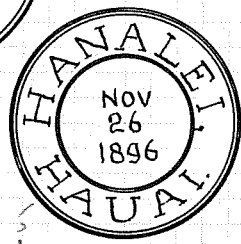

281-01



238-02



238-02

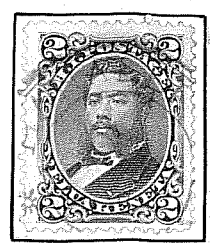
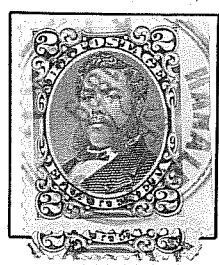

282-011

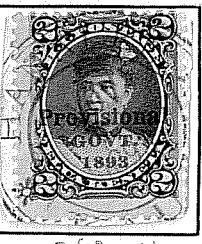

282-011



282-011



253-01



282-011

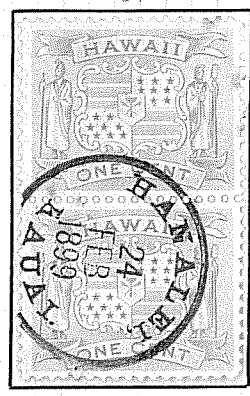

253-01

W. H. E. A. Dorell
To Sheriff Carter
Kauai, Lihue

281-01

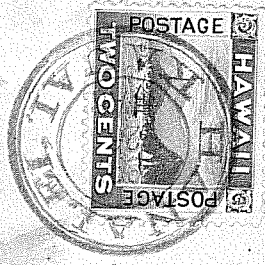

1891

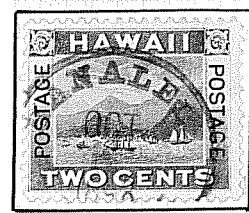
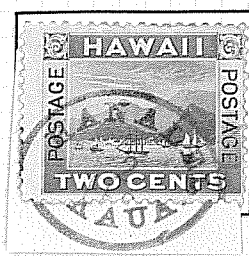

253-01

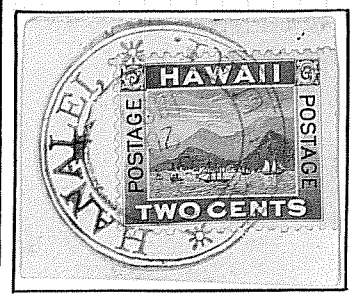

282-011



HANALEI

A postoffice between 1856-1900
Translation "Wreath making"

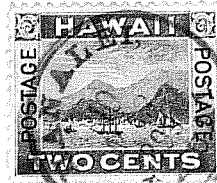
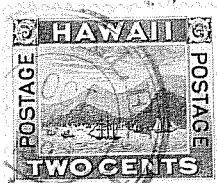
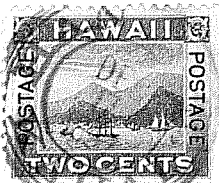
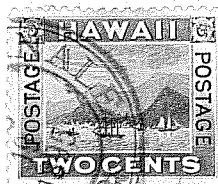
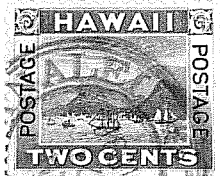
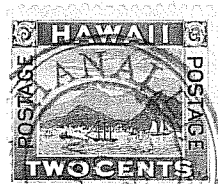
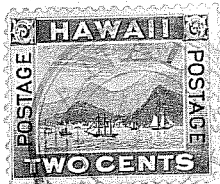
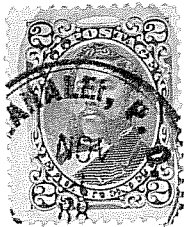

HANALEI

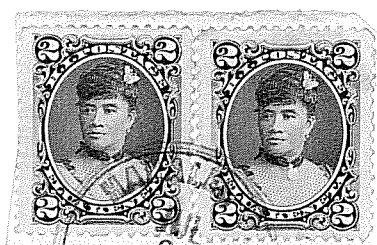
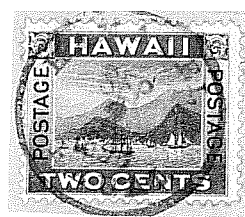
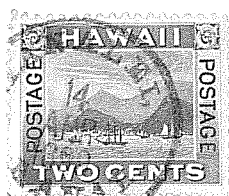
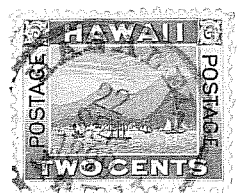
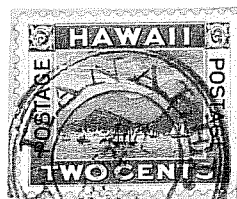
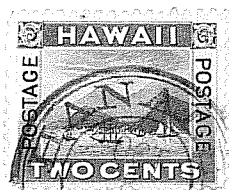

1893- HANAPEPE -1900.

KAUAI G-4.

To crush.

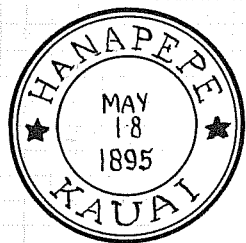

281-013



281-013

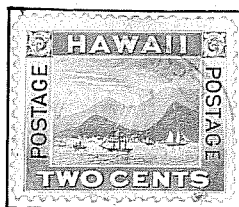

253-01

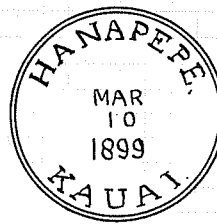

253-01

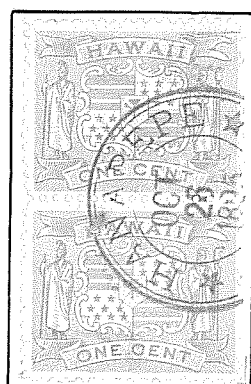

281-013

HANAPEPE

A postoffice between 1856-1858, 1893-1900
Translation "To crush"

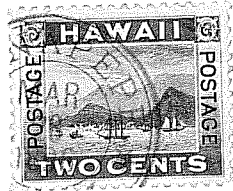
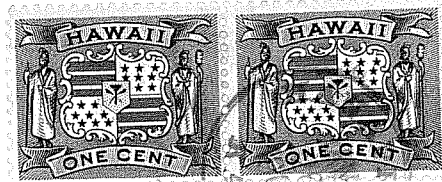
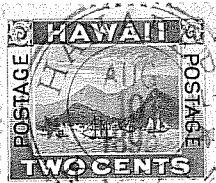

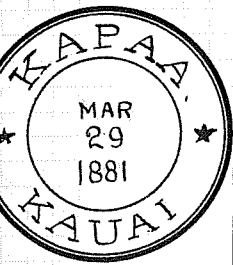

282-013

1880 - KAPAA. - 1893.

KAUAI D. 9.

Fast, firm.

This post office transferred to
Kealia in 1893.

Small 'star'
side ornament.



Hon. A. F. Judd
Lunal. Kiekie
Honolulu

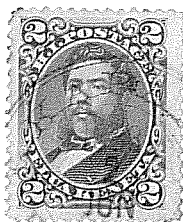
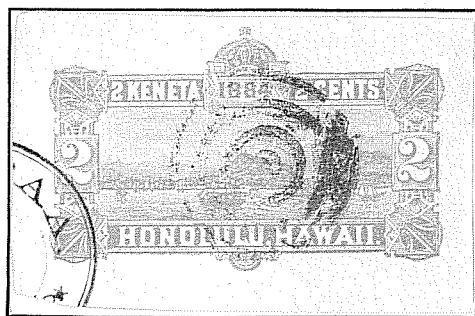

KAPAA

A postoffice between 1880-1893
Translation "Firm"

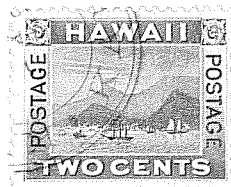
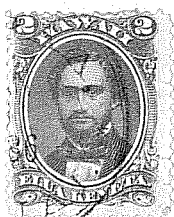
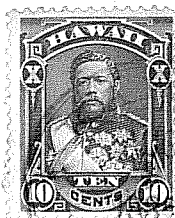
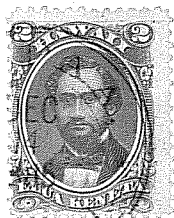

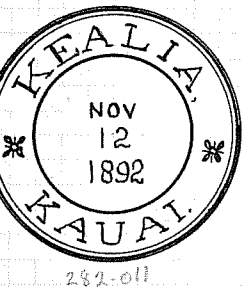

1893 -

KEALIA -1900

KAUAI D-9

Salt pan.

This post office before 1893
was Kapaa.

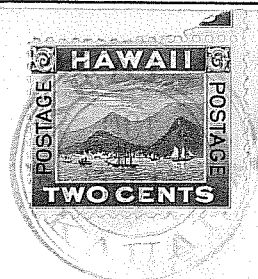
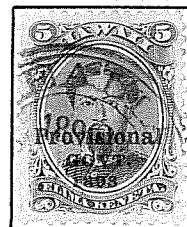
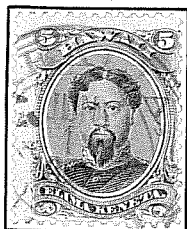

Hobron Drug Company,

Honolulu.

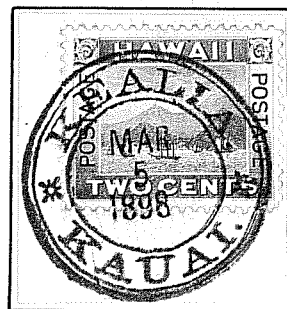
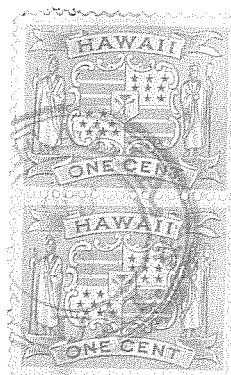
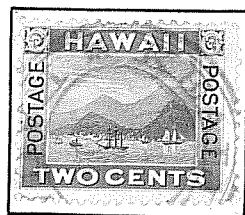
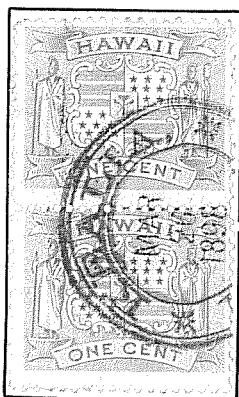

KEALIA

A postoffice between 1893-1900
Translation "Salt pan"

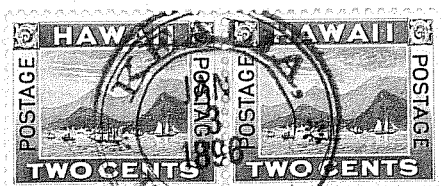
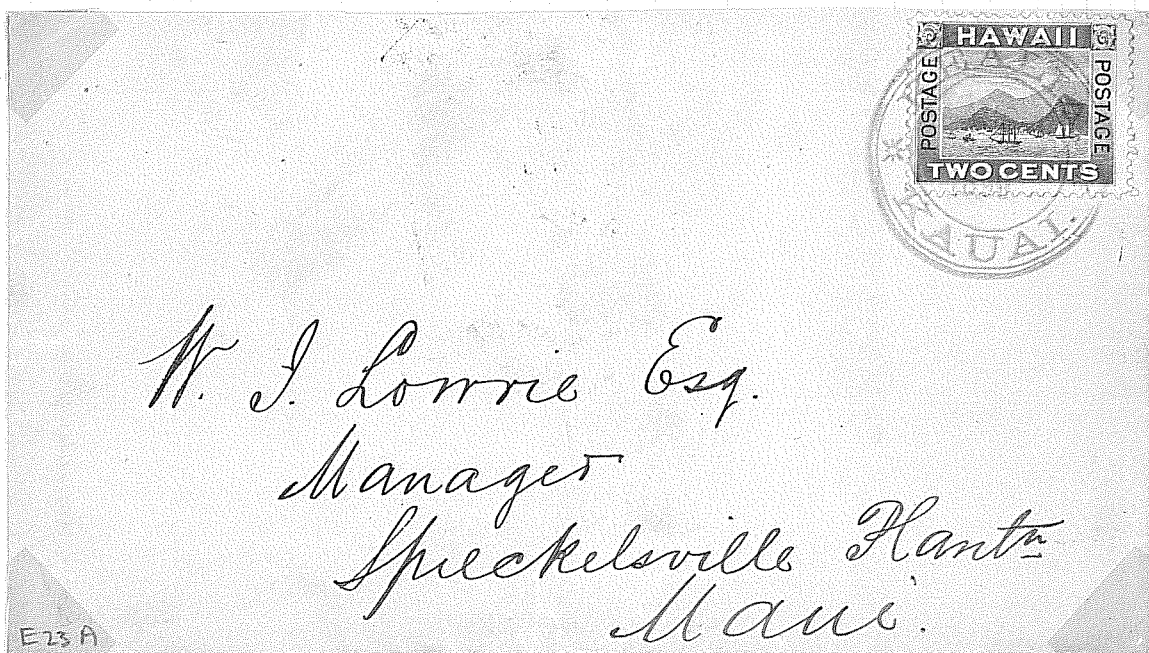
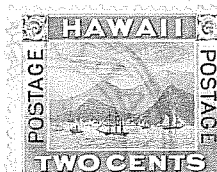
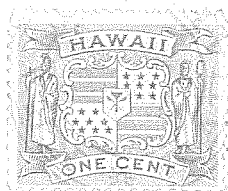

KEALIA

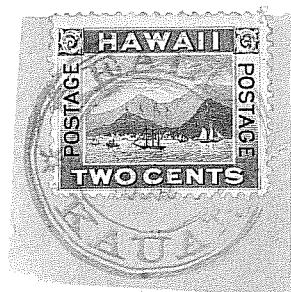
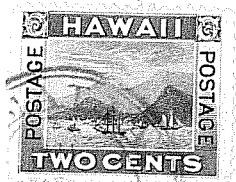
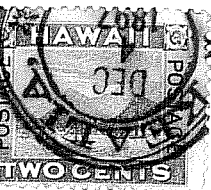
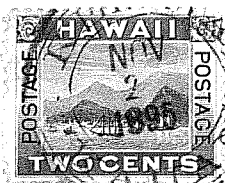
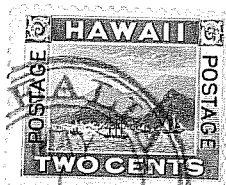
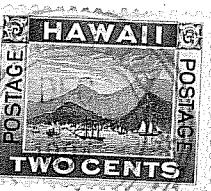



Mr John T. Bradley
19 S Ninth Street
Philadelphia
Penn.

1882 - **KEKAHA** - 1900

KAUAI F. 2

Sand unsuited for taro growth.

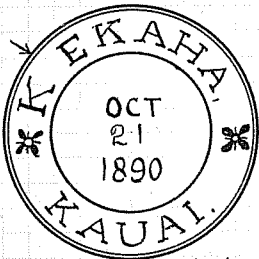

282-011

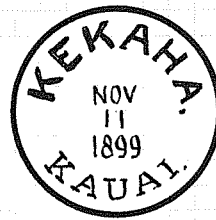

235-04

Space after first 'K'.

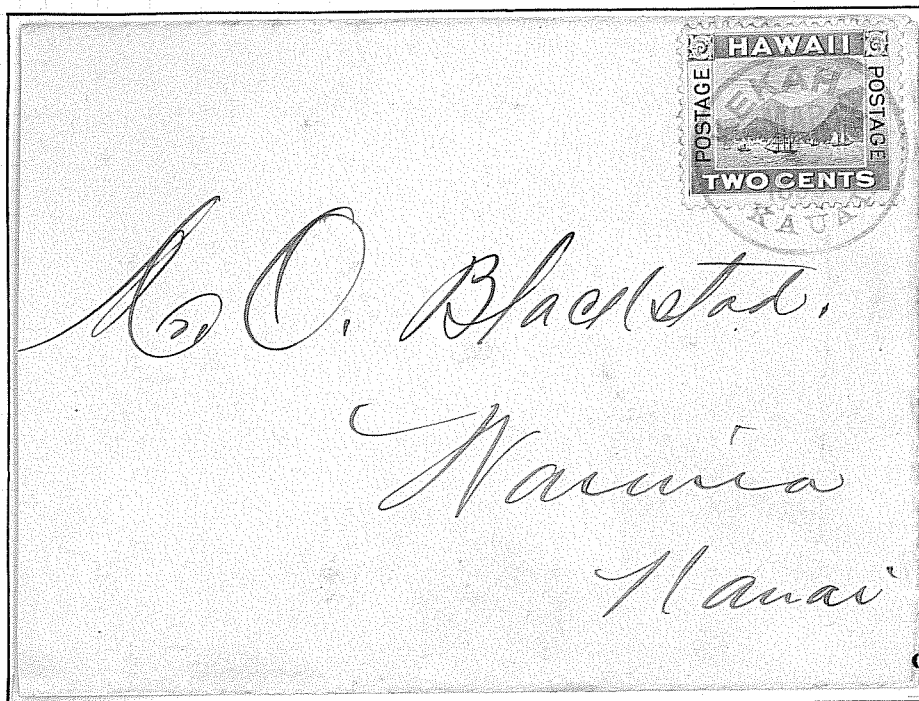

235-04

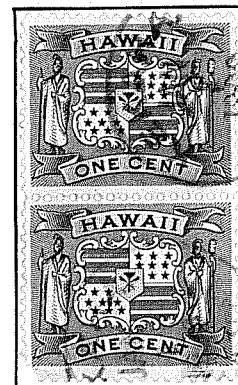

282-011



282-011

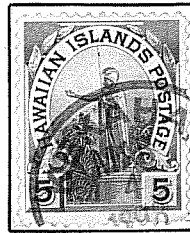

235-04

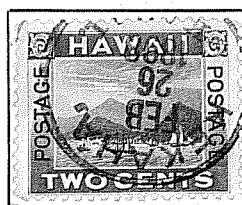
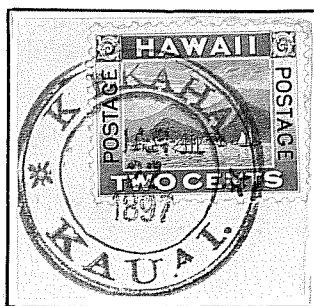
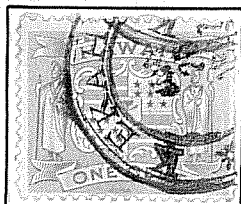

235-04

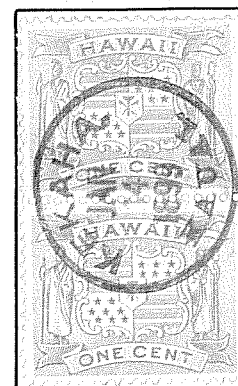

KEKAHA

A postoffice between 1882-1900

Translation "Land unsuited for taro growth"

Taro-a plant with an edible starchy root

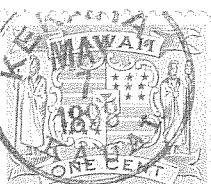
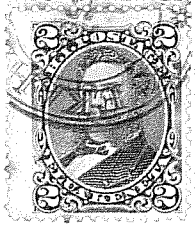
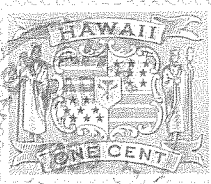
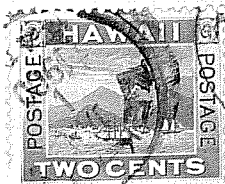
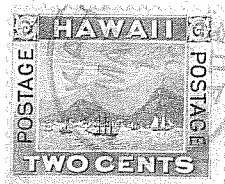
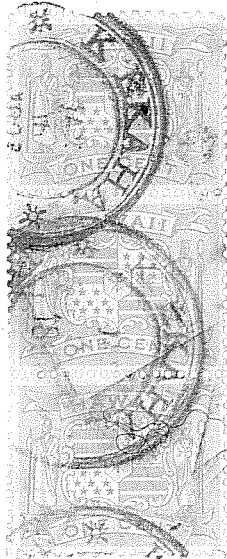
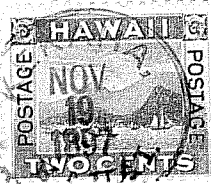
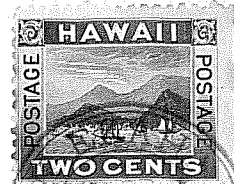
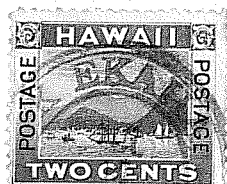
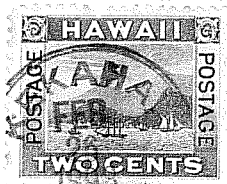
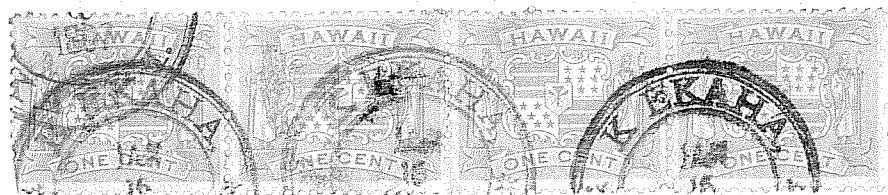

KEKAHA

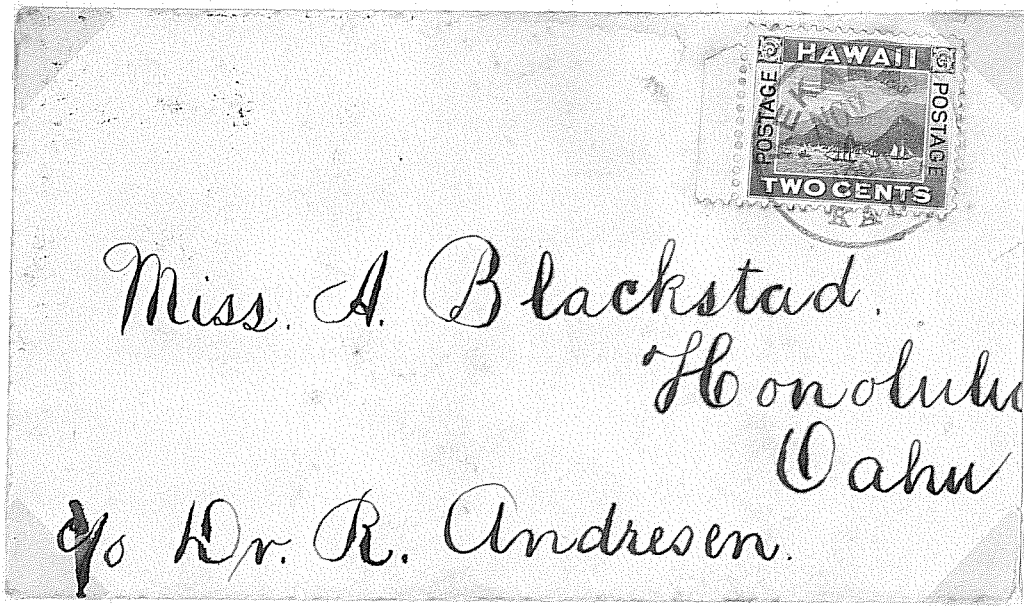
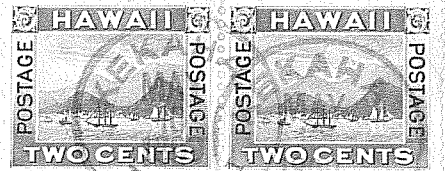
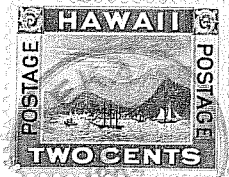
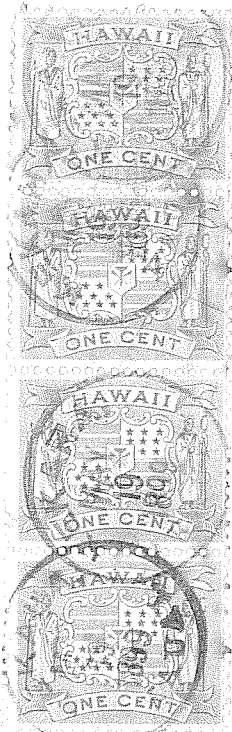

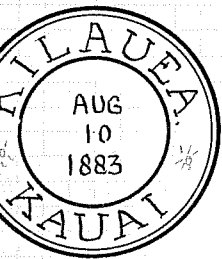

282-016

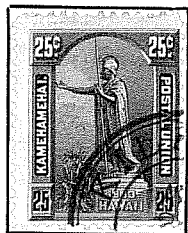

281-01

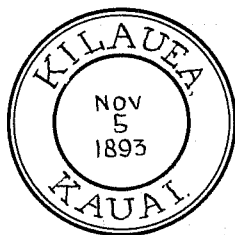

281-01



282-011

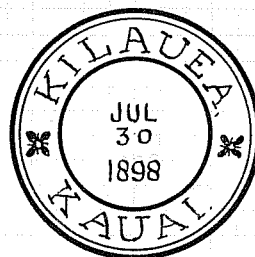

282-011



282-016



281-01

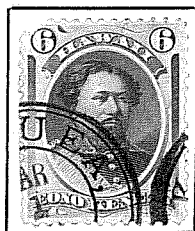

281-01



281-01



282-016

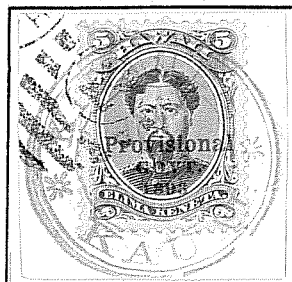
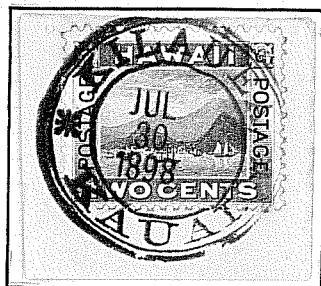

282-011

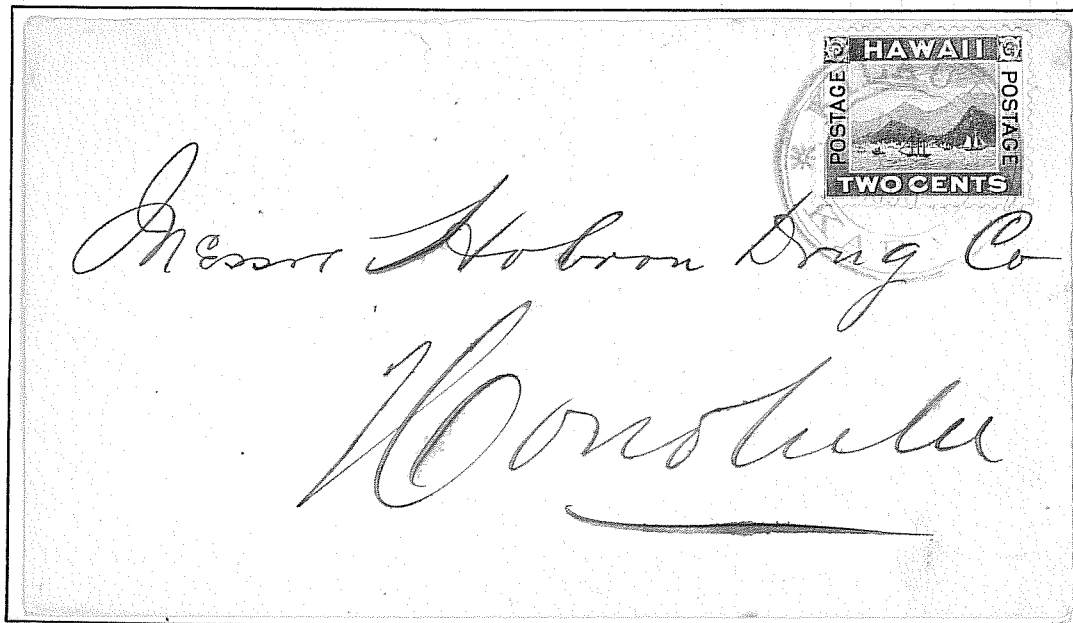
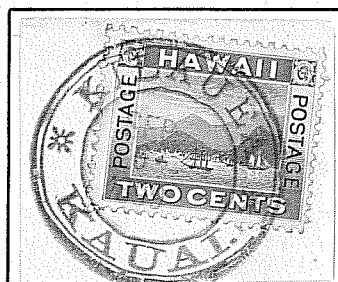

282-011

KILAUEA.

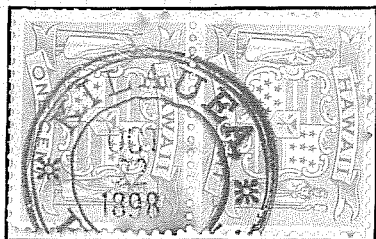

262-011

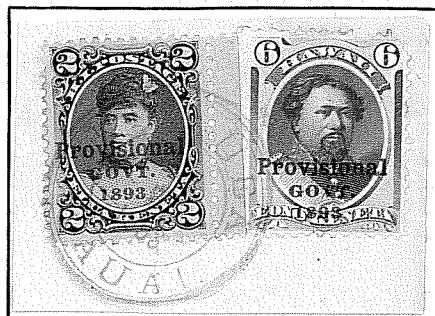

281-01

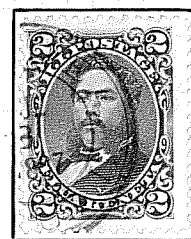

262-011

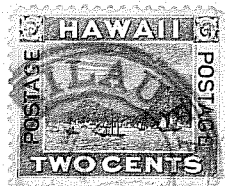
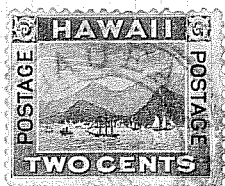
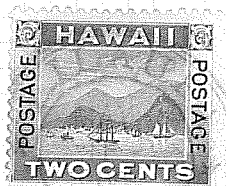

KILAUEA

A postoffice between 1877-1900
Translation "Rising smoke cloud"

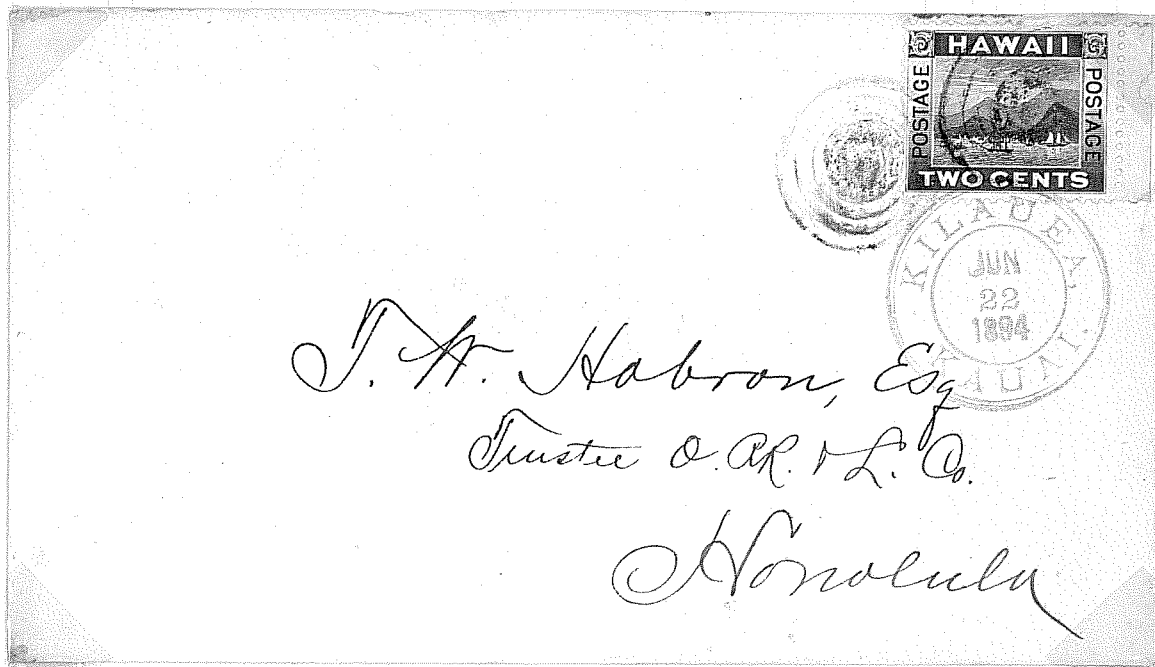
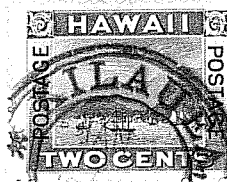

KILAUEA

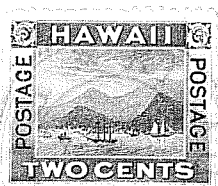
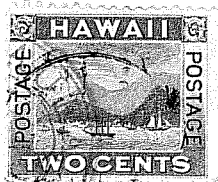
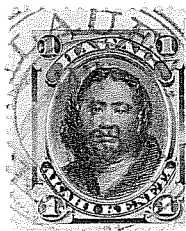
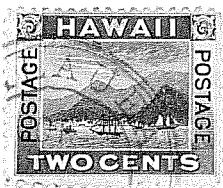

KILAUEA

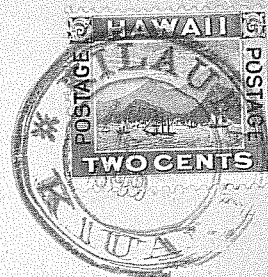
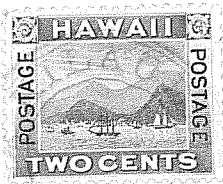
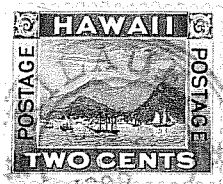

W. J. Lorie, Esq
Sprickelsville
Maui

E23A



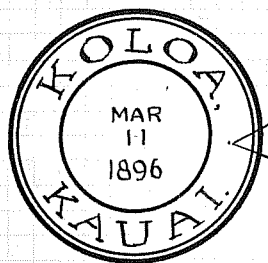

1859 - KOLOA. - 1900.

KAUAI G-7.

Wild duck.

In 1835 a lease was granted to Ladd & Co, who constructed the first sugar mill and plantation in the Islands at KOLOA.



251-02



282-012

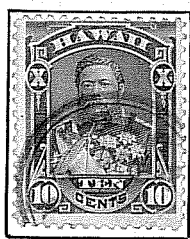

151-02



282-012

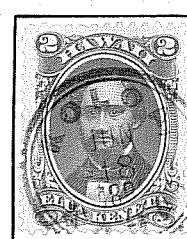

251-02



151-02



282-011

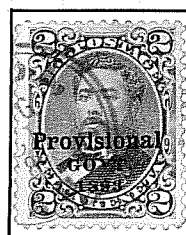
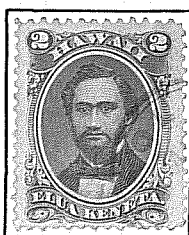

251-02

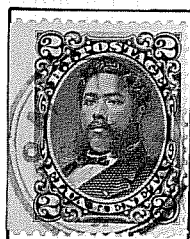

251-02



282-012

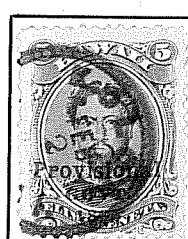

251-02

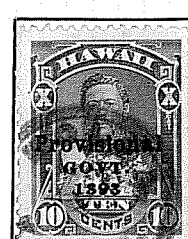

251-02

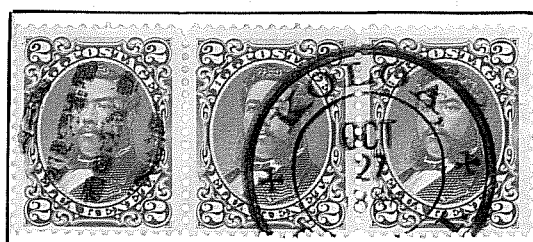

Miller #2

282-012



251-02

KOLOA.

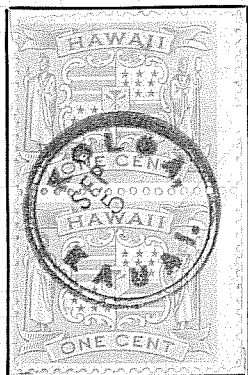

251-02

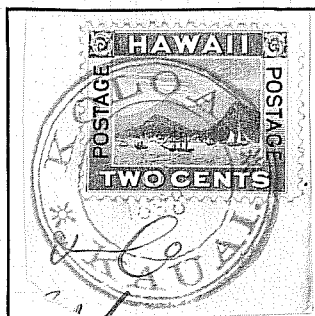

282-011

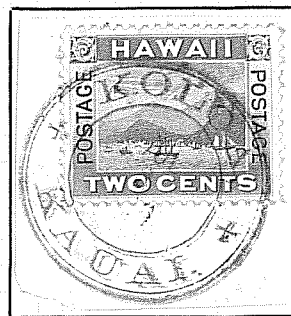

282-012

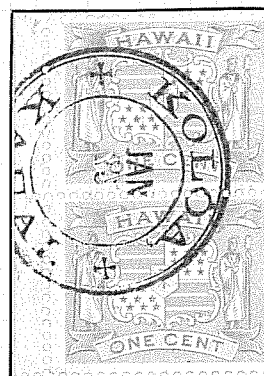

281-012

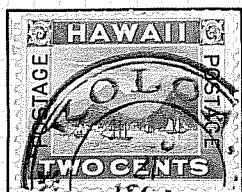

282-011

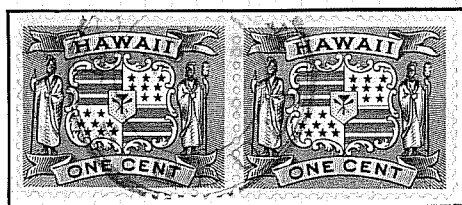

282-012

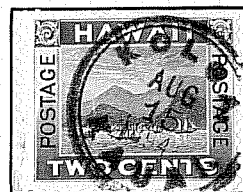

251-02

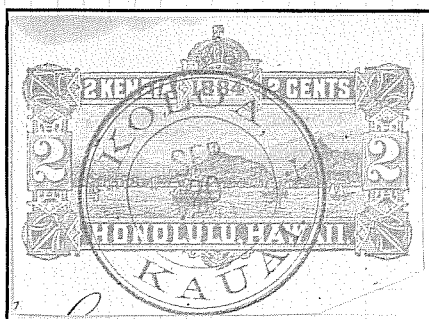

282-012

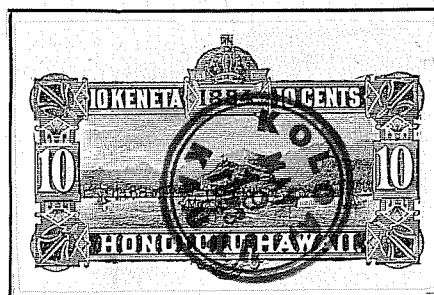

251-02

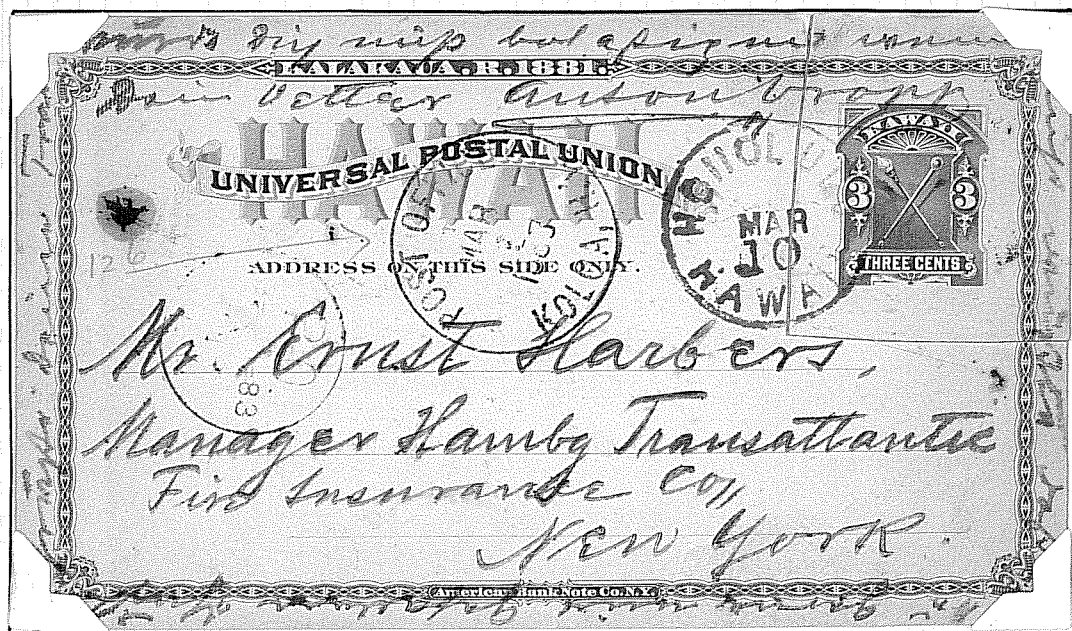
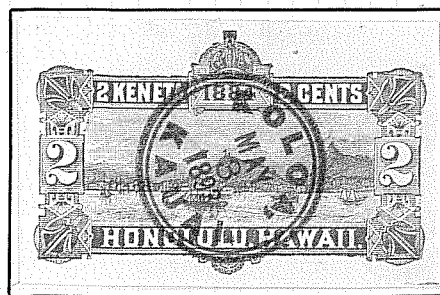

288-02

KOLOA.

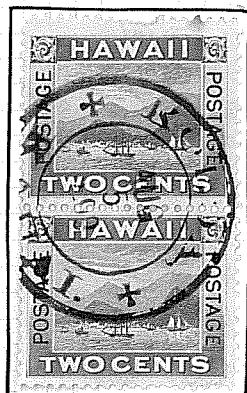

282-012



HOBRON DRUG CO.

WHOLESALE and RETAIL DRUGGISTS.

Honolulu, H. I.

282-011

KOLOA

A postoffice between 1856-1900
Translation "Wild duck"

Post. Cancel

1892



Post. Cancel

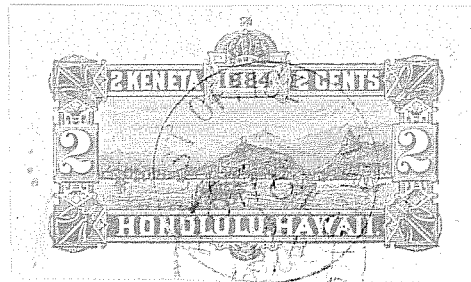

KOLOA

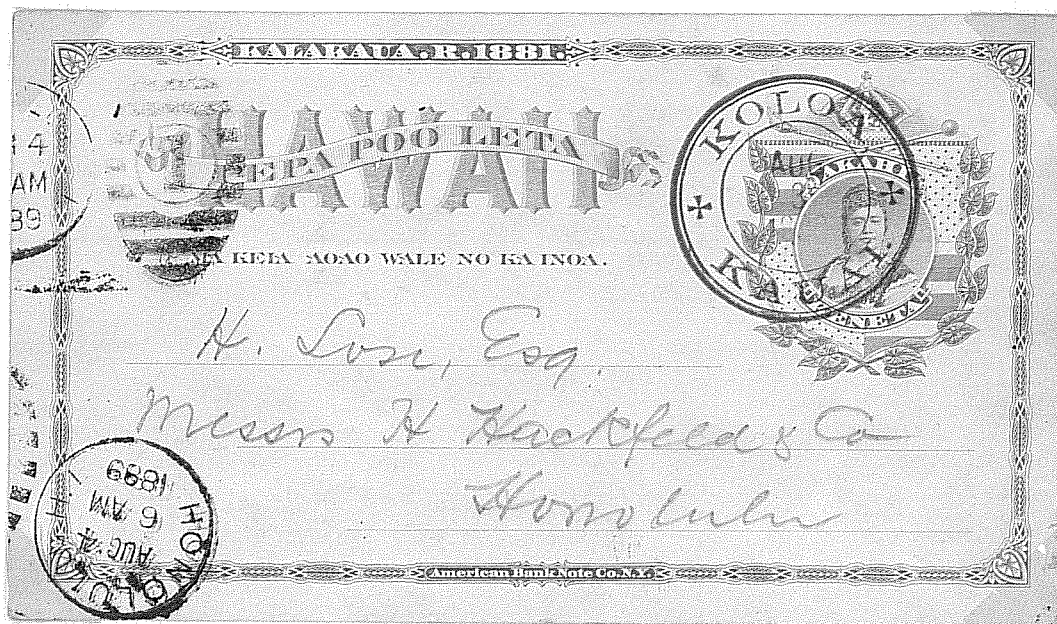

A fairly common cancel - used at intervals from around 1886 to 1900.

KOLOA

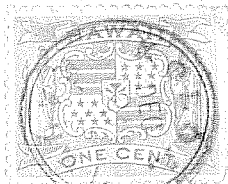
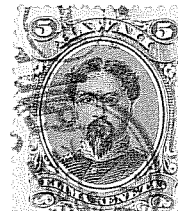
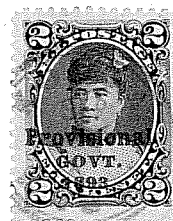

Another frequently found variety with dates of use 1892-95. Earlier uses found in blue ink - later uses rarely show year date.

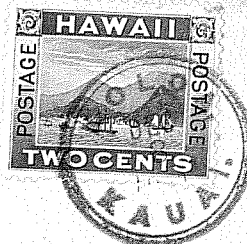

Hobron Drug Company,

Honolulu.

KOLOA

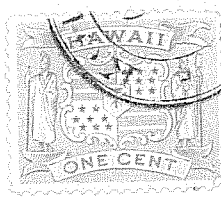
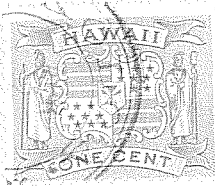

MAR. 1, 1896

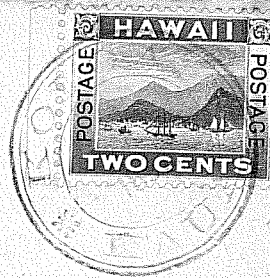

LR
26

HOBRON DRUG CO.



WHOLESALE and RETAIL DRUGGISTS.

Honolulu, H. I.

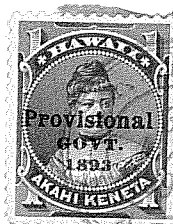
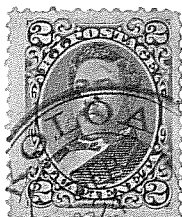
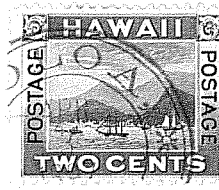
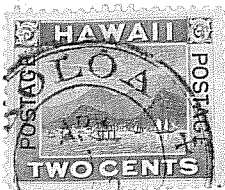
E23A

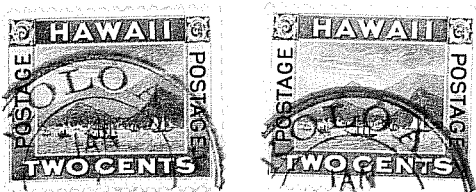
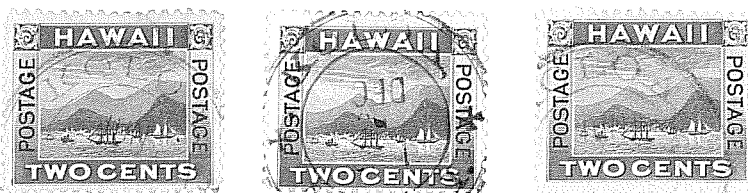
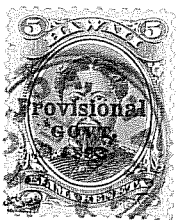





 MA KELA MOAO WALE NO KA INOA.
 M^r Freudenberg
 c/o Lihue Pl.
 Lihue, Kawaii.

1870 - LIHUE. - 1900

KAUAI F. 8.

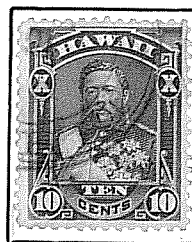
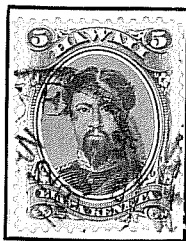
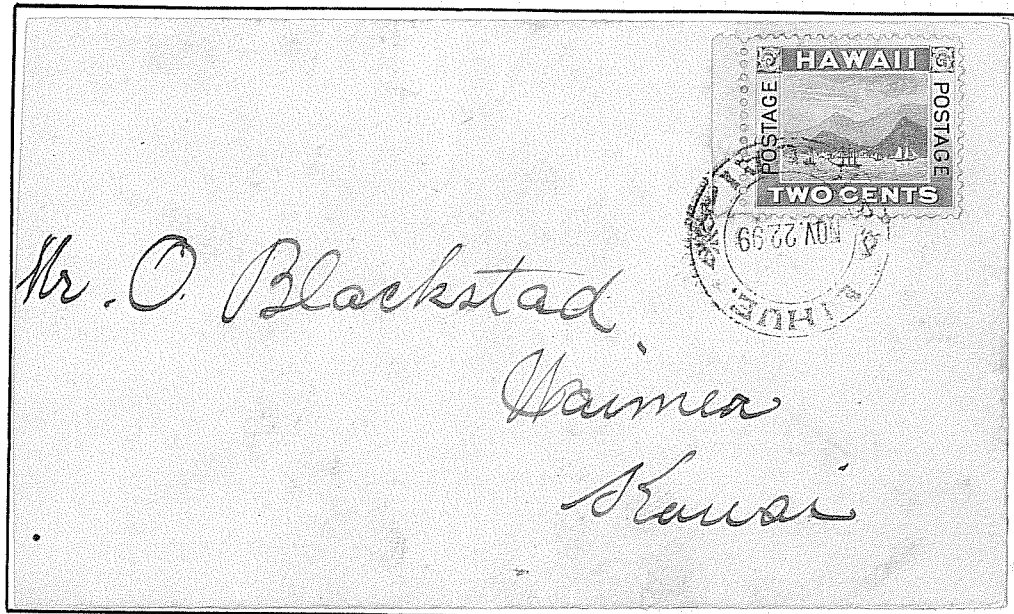
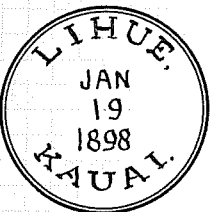
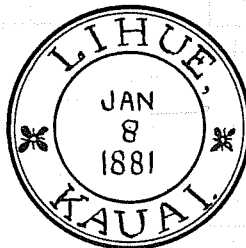
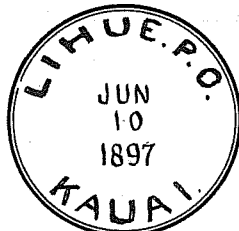
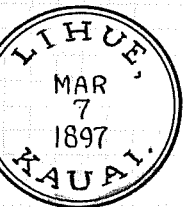
Goose flesh.



LIHUE.

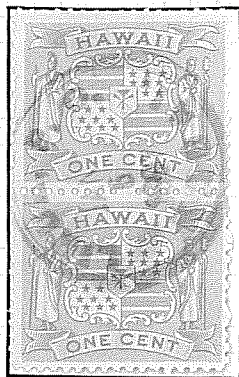

255-12

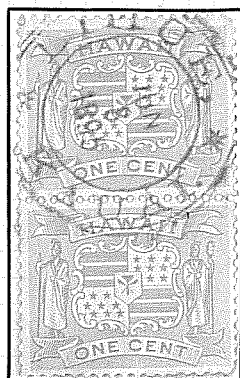

252-011

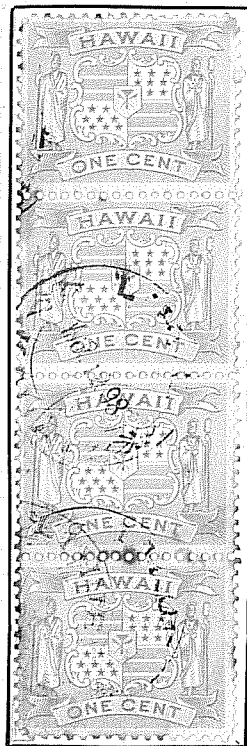

272-614

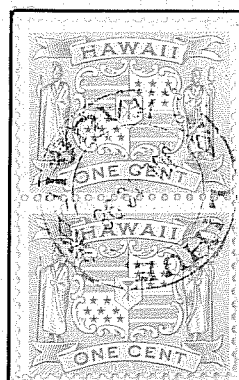

272-614

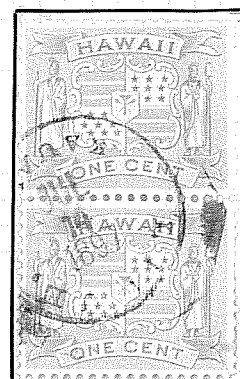

255-01



252-011

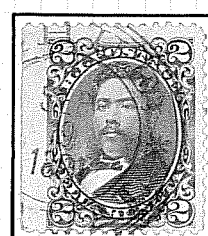
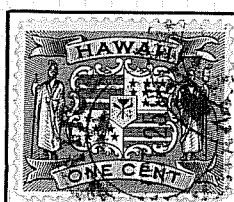
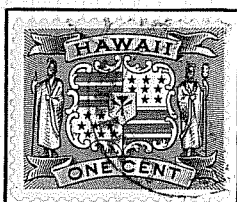

252-011

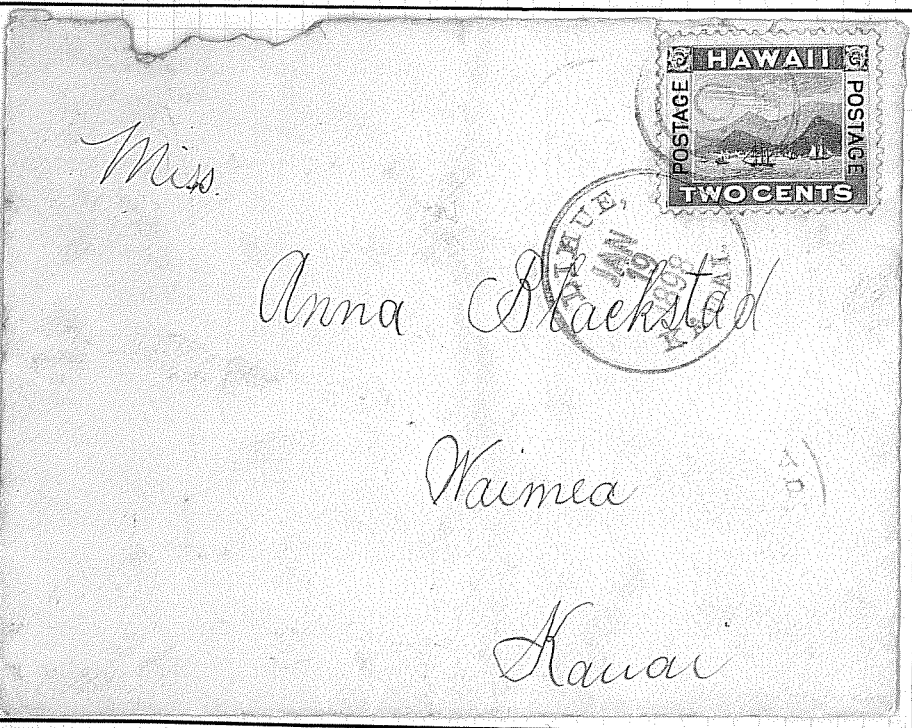

255-01

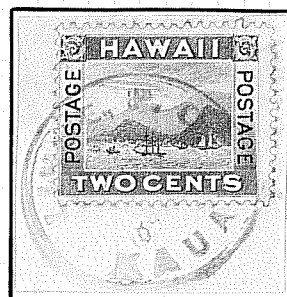

255-12



272-614

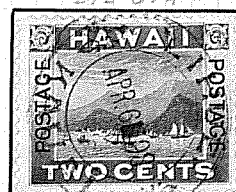

LIHUE.

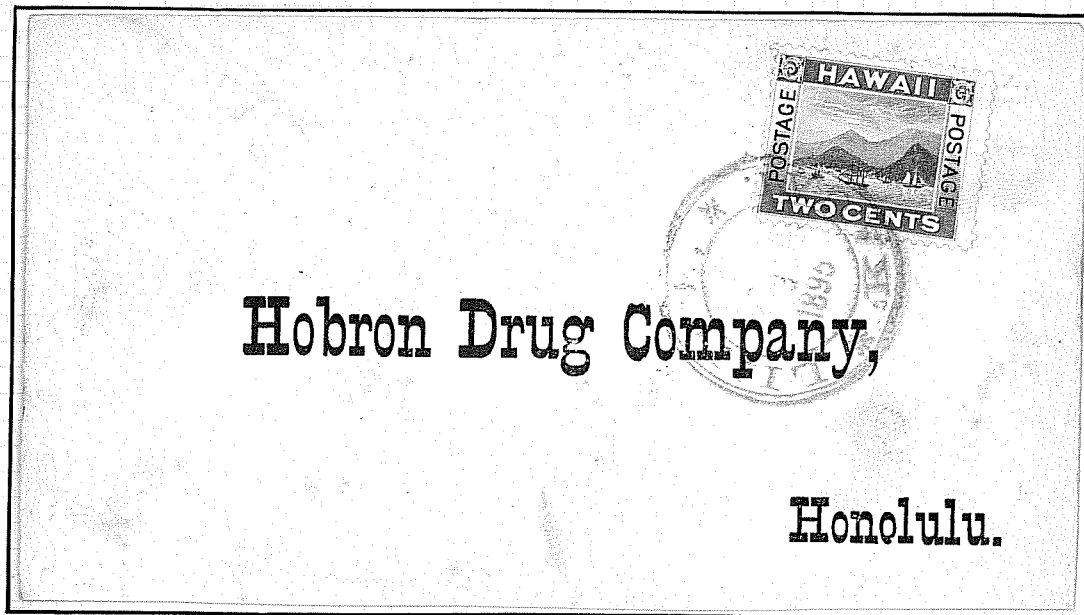

282-01

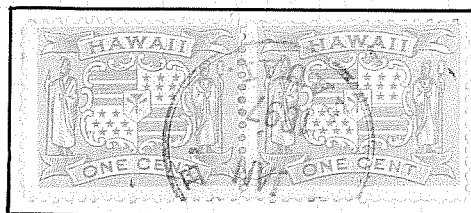

253-01

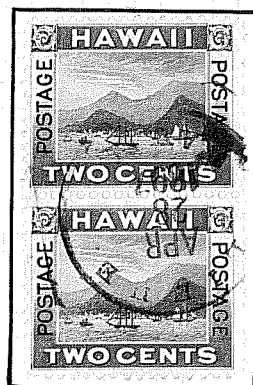

253-01

LIHUE

A postoffice between 1870-1900
Translation "Goose flesh"

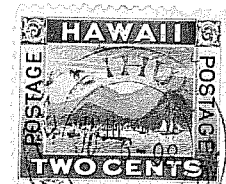
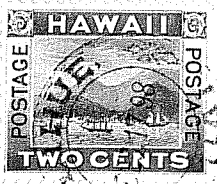
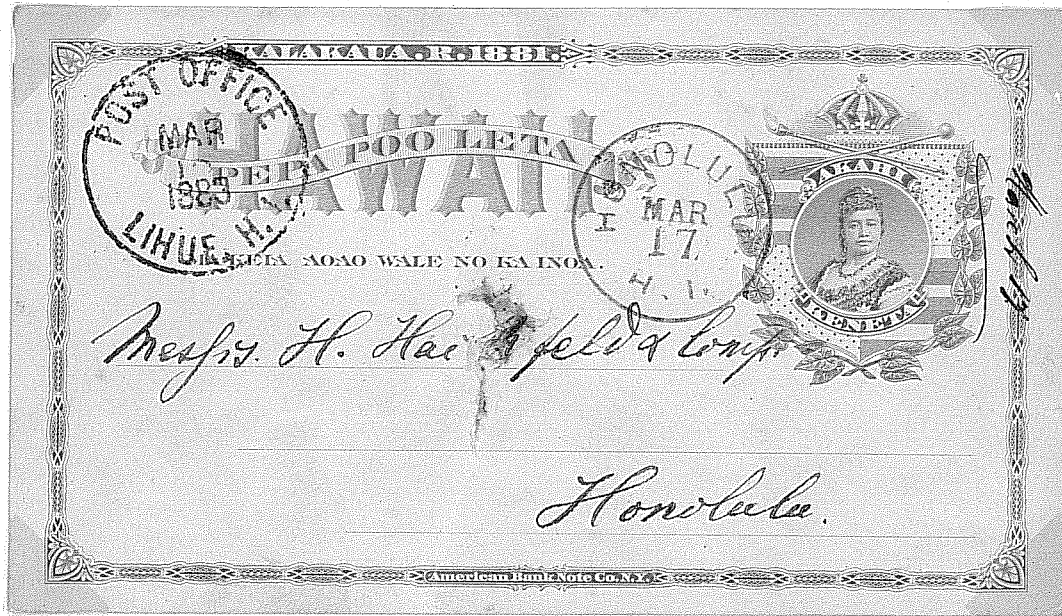

Scanned postmark
#2 senty

LAST DAY

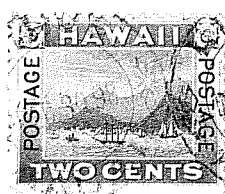
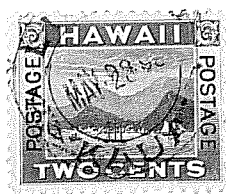
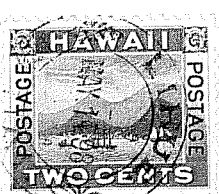
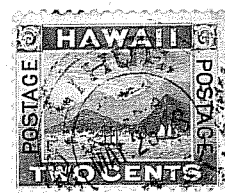
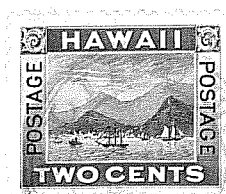
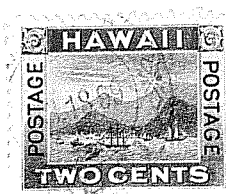
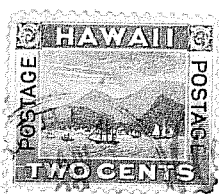

LIHUE

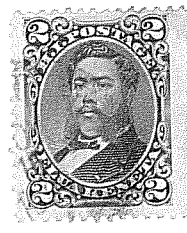
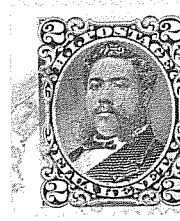
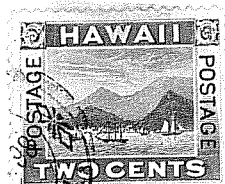
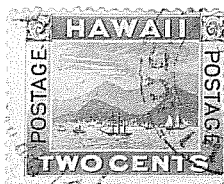
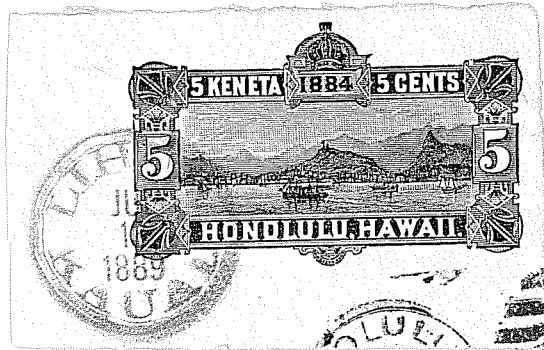
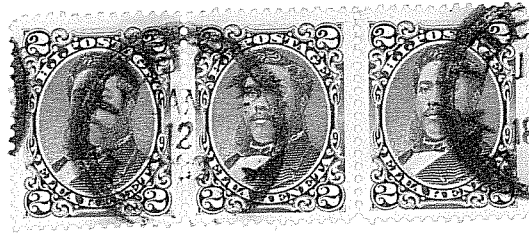

LIHUE

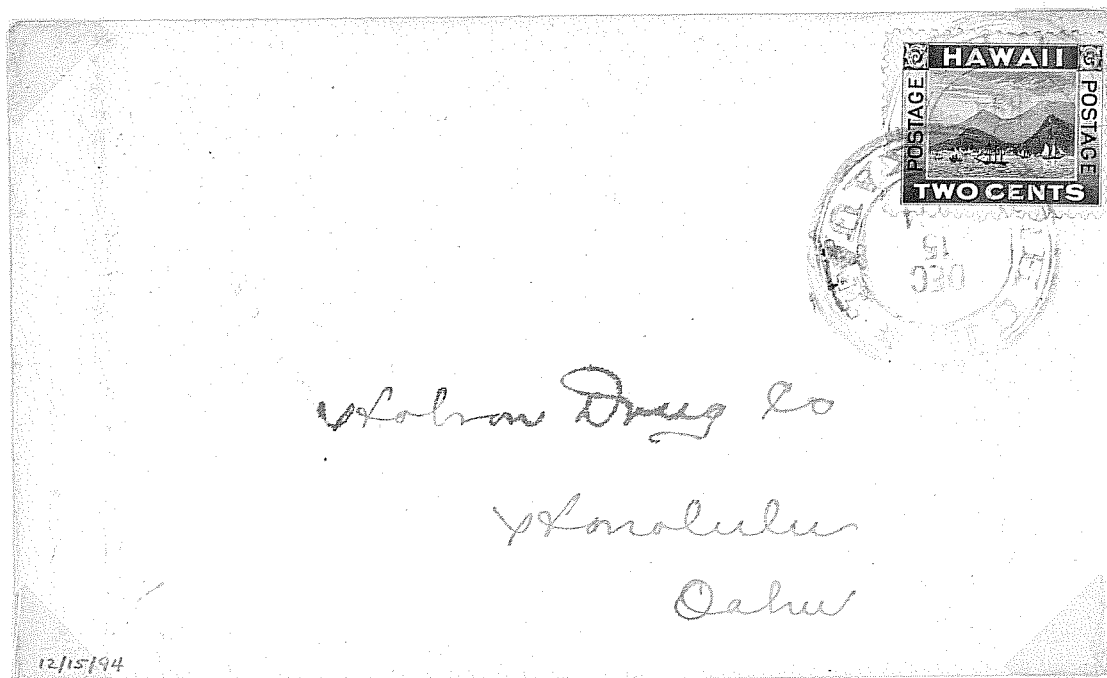
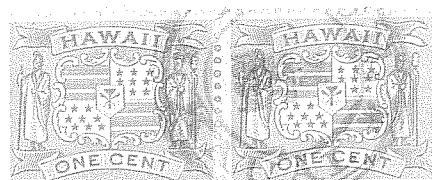

12/15/94

LIHUE

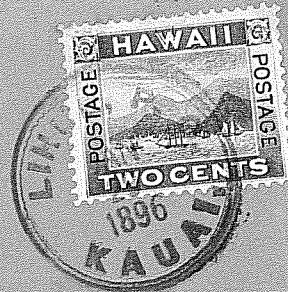

HOBRON DRUG CO.

WHOLESALE and RETAIL DRUGGISTS.

Honolulu, H. I.

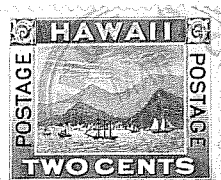
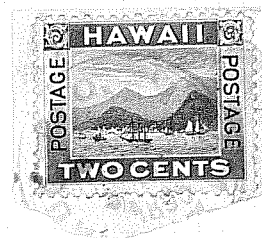
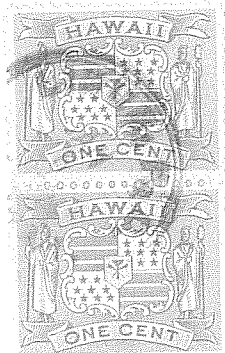
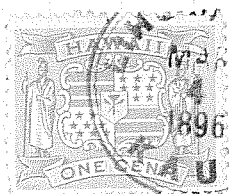

LIHUE

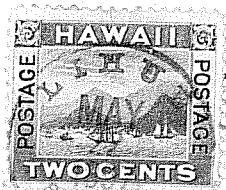
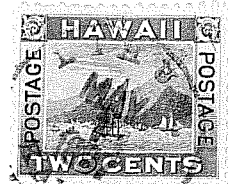
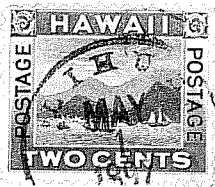
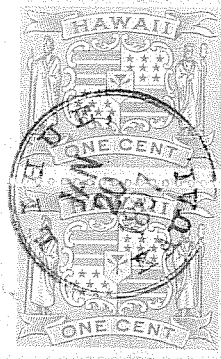

LIHUE

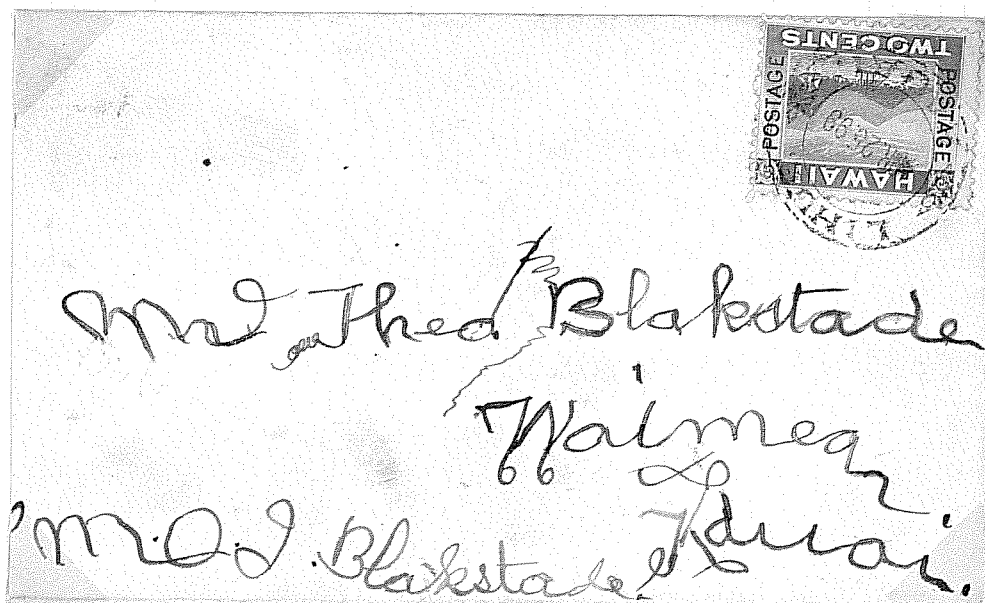
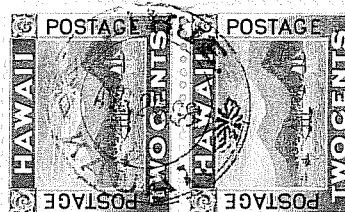
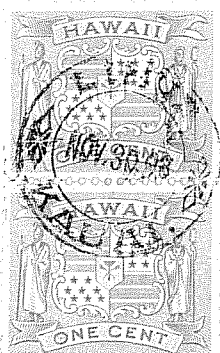
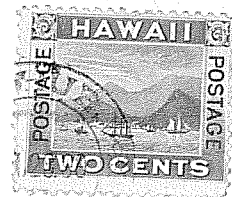
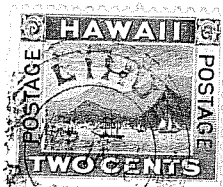
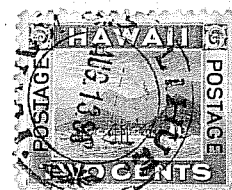
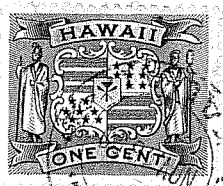

1890 - MAKAWELI - 1900

KAUAI. G. 4.

Fearful eye.

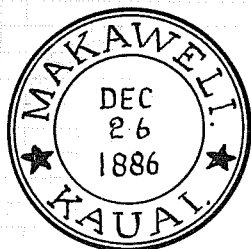

282-013

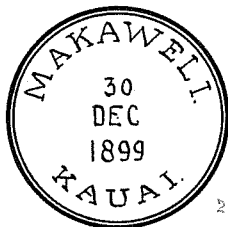

255-01

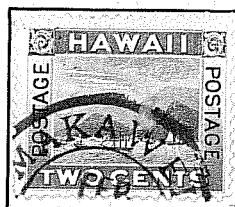
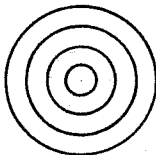

282-013

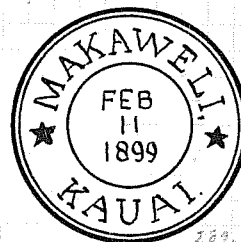

282-013

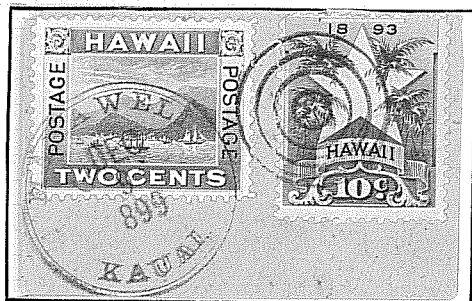

255-01



282-013

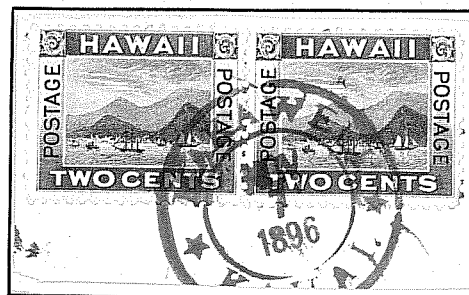

282-013

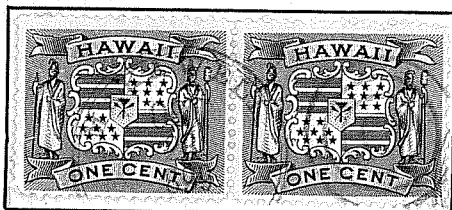

255-01



282-013

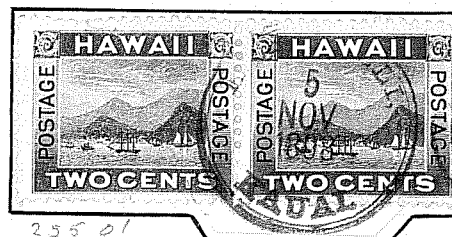

255-01

HAWAIIAN SUGAR CO.
MAKAWELI, KAUAI, H. I.

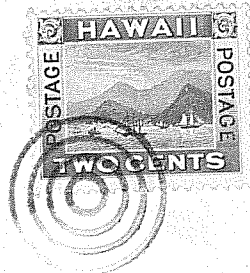
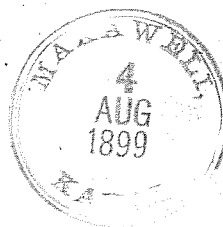

Mr. W. J. Lowrie.

Spreckelsville,

Maui.

255-01

MAKAWELI.

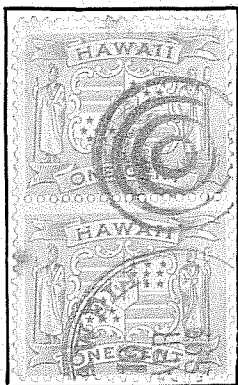

255-01

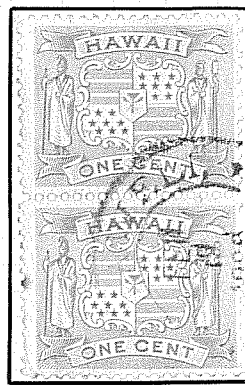
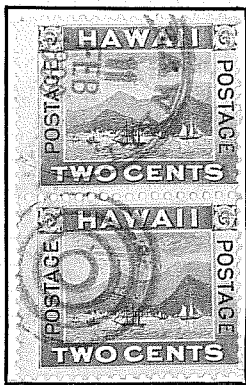

252-013

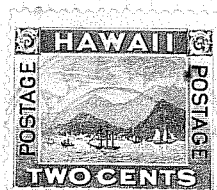
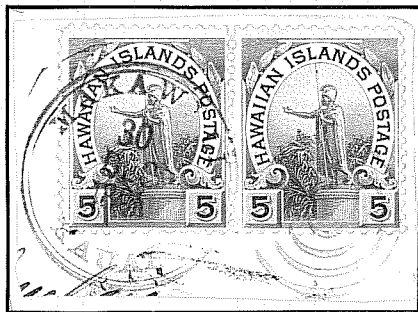

MAKAWELI

A postoffice between 1890-1900
Translation "Fearful eye"

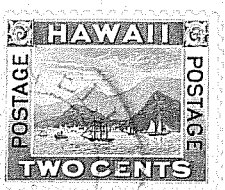
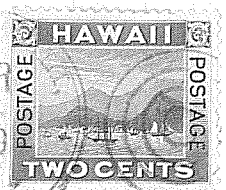
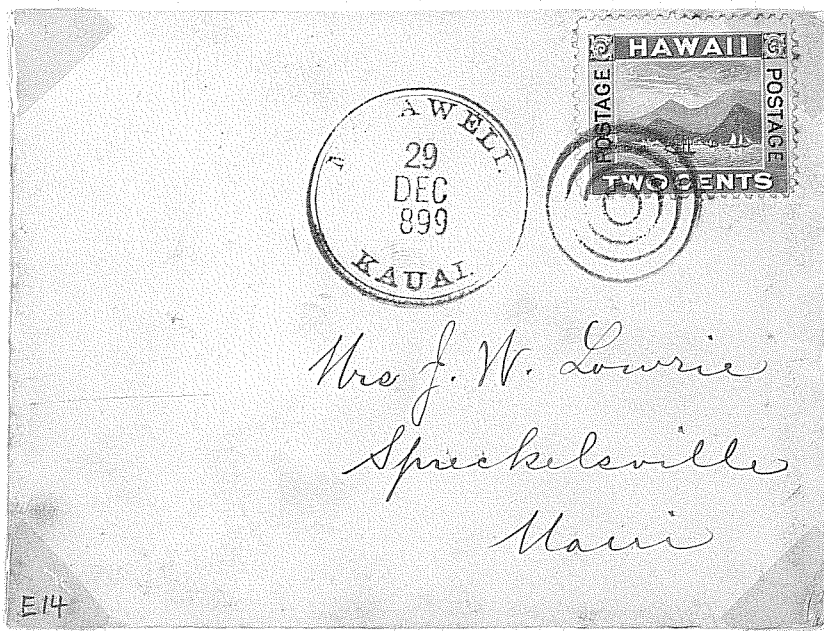
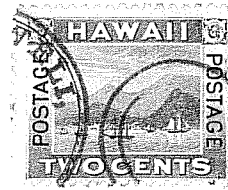
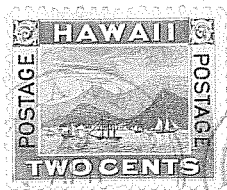
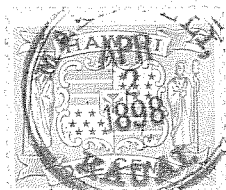

MAKAWELI

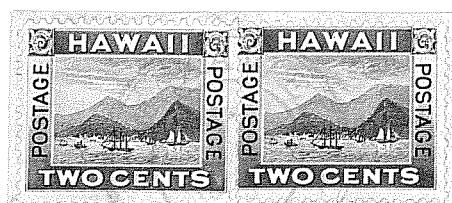
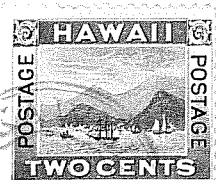
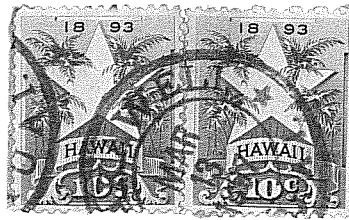
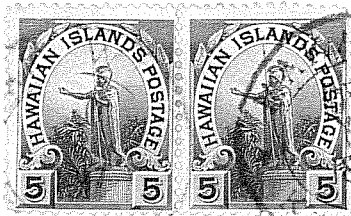
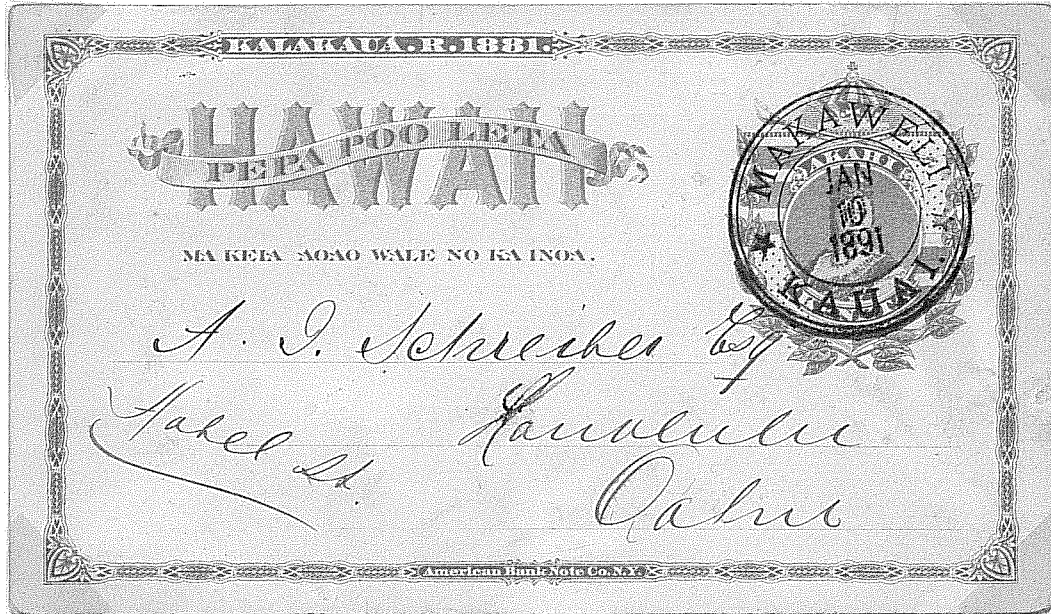

1893- MANA. -1900

KAUAI. E. I.

Power.

Site of the 'Barking sands'.

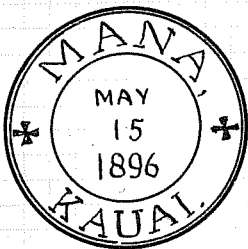

252-012

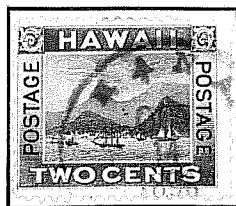

255-01

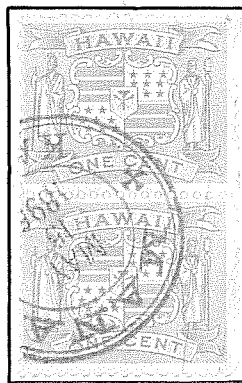

282-042

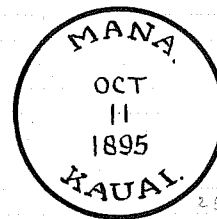

255-01

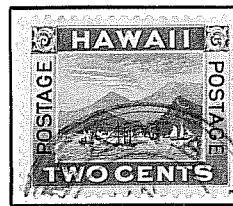

282-012

MANA

A postoffice between 1893-1900
Translation "A satisfied condition"

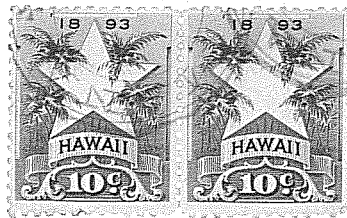
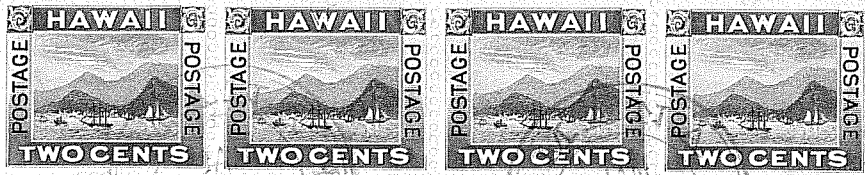
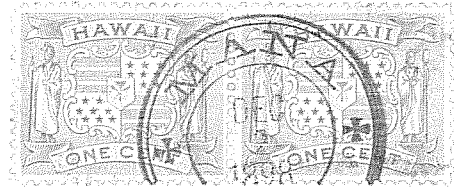

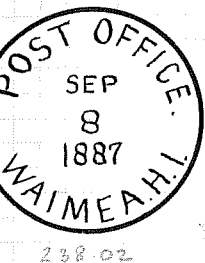

1862 - WAIMEA. - 1900

KAUAI F.3

A kind of tree.

Post office of the same name on the Island of Hawaii. Site of the celebrated Waimea canyon, also Cooks first landing in 1778.

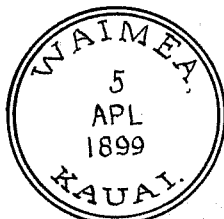
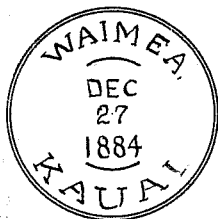

Used in the '60's.

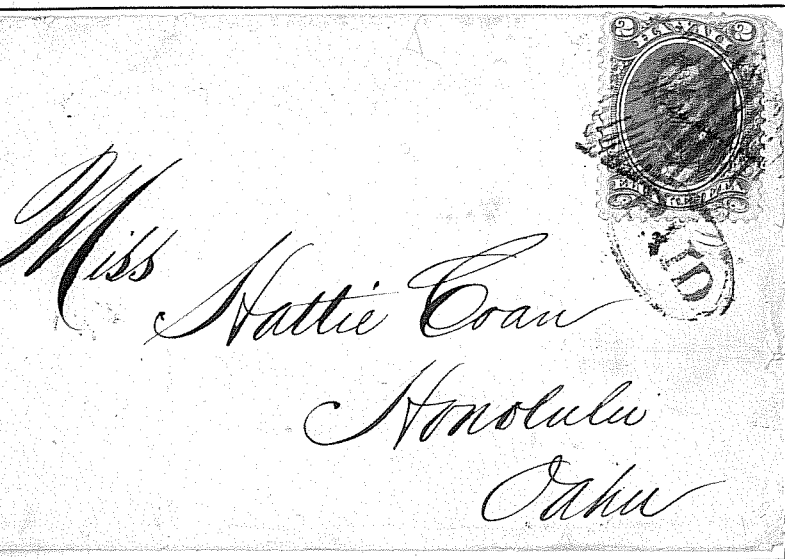
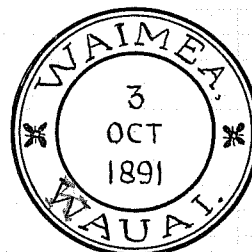

Address lines - env:

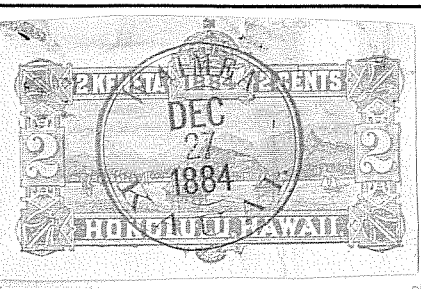

Blue lined env:

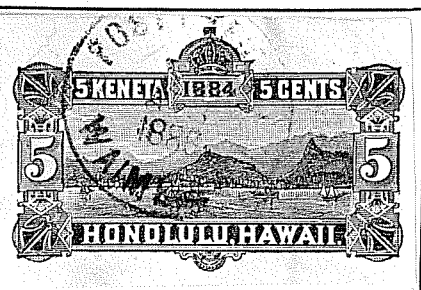
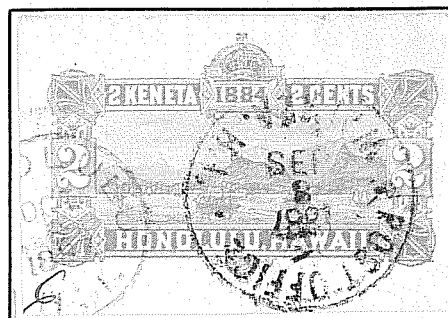
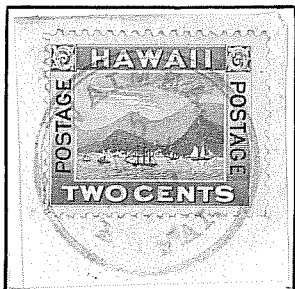

238-02

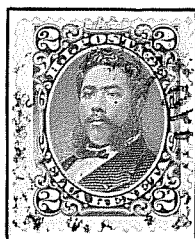

238-02

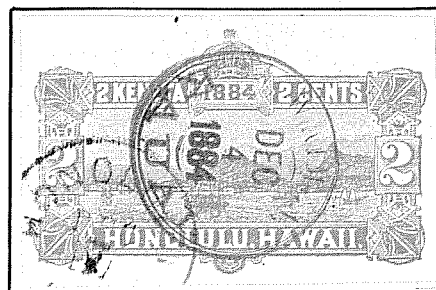

253-61

WAIMEA

Apr 9 - 10
1864

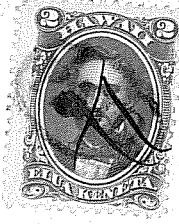

Miss Hattie L. Coan
Honolulu
Oahu.

760



282-011



255-011

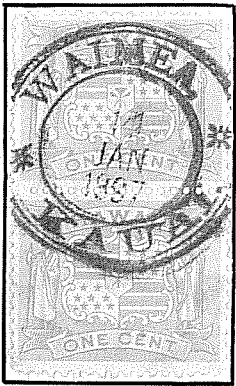

282-011



282-011



282-011



282-011

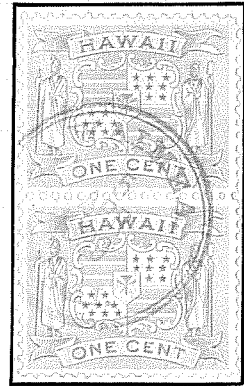

255-01

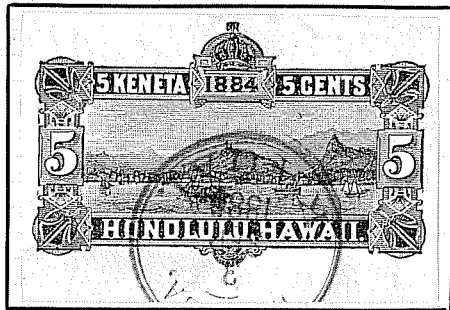

253-61

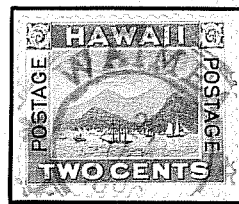
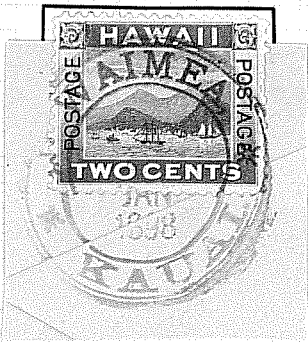

282-011

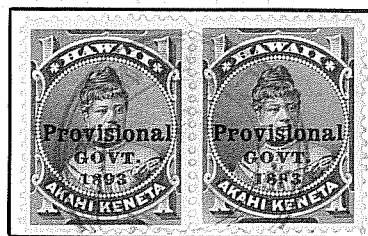

282-011

WAIMEA.



*Miss Anna Blackstar
in the care of Dr. Andersen
Honolulu*

255-01

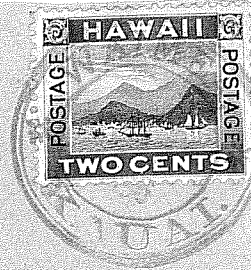

HOBRON DRUG CO.

WHOLESALE and RETAIL DRUGGISTS.

Honolulu, H. I.

282-011

WAIMEA

A postoffice between 1856-1900
Translation "Reddish water"

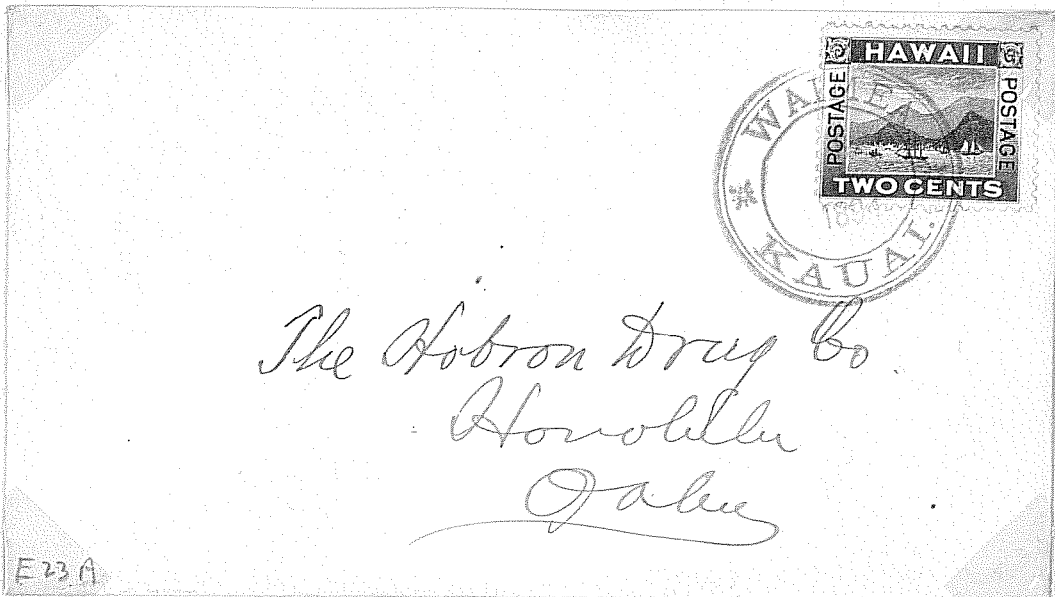
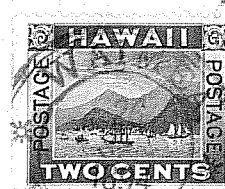
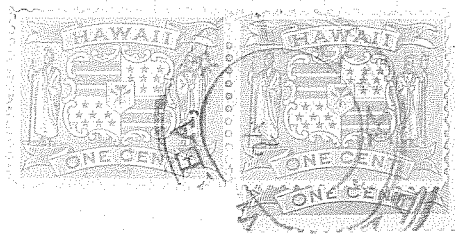
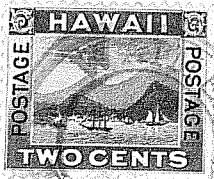
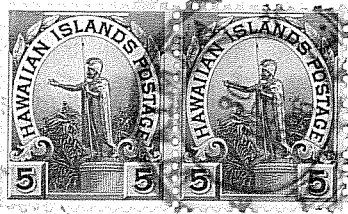

WAIMEA

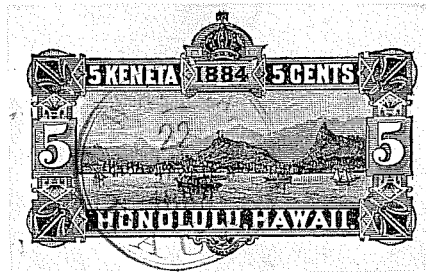
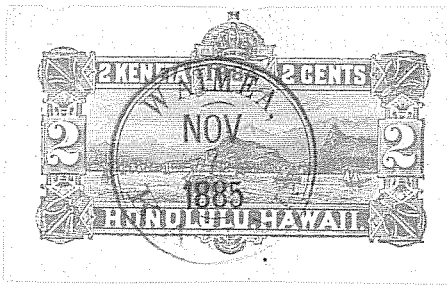

Blue back

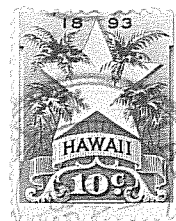
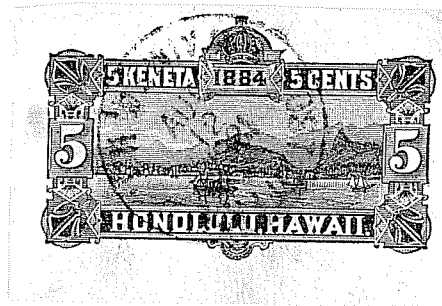
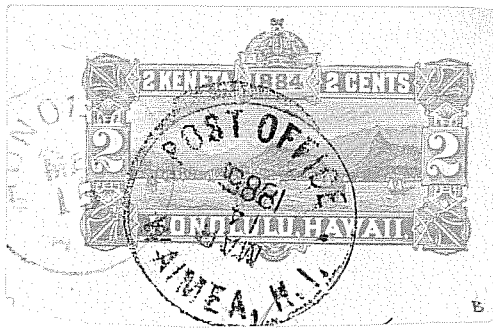

WAIMEA

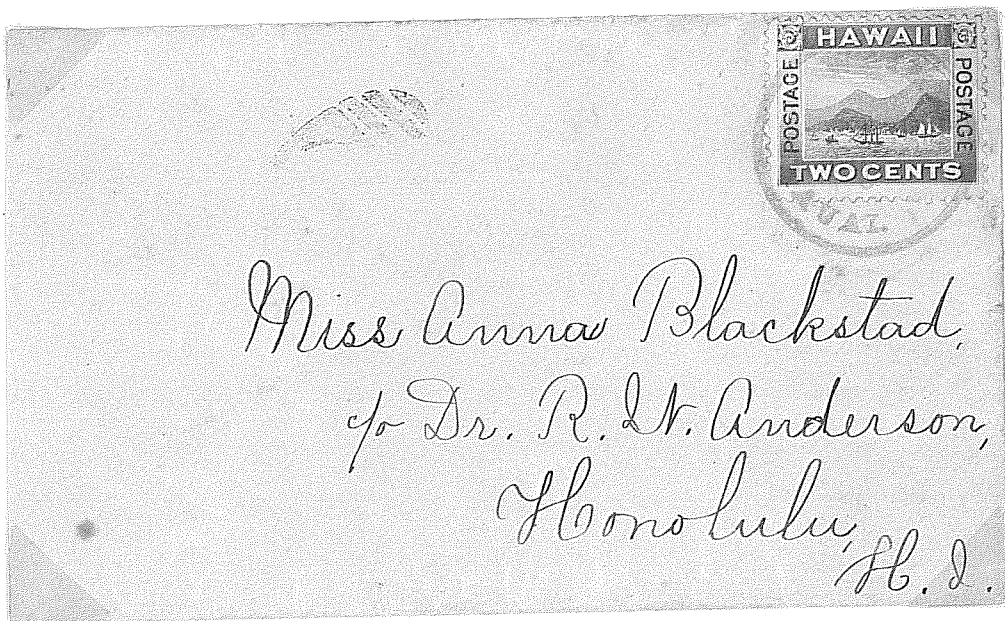
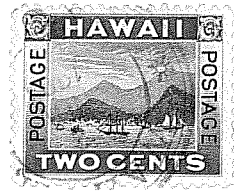
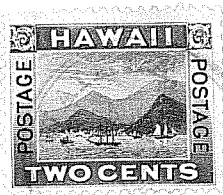
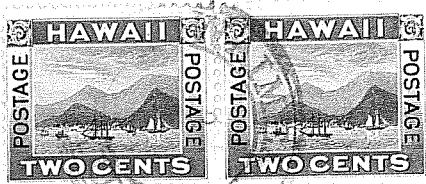

Miss Anna Blackstad,
of Dr. R. W. Anderson,
Honolulu,
H. I.

WAIMEA

FOREIGN PARSONAGE
WAIMEA, KAUAI,
HAWAIIAN ISLANDS.

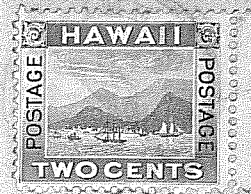

Miss Anna Blackstad
Care of Dr. Andersen
Honolulu

1864- KALUAAHA. - 1882.

MOLOKAI. C. 5.

The coir-net pit.

Very scarce cancel.

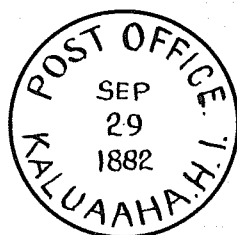

238-02



Seitoku Awakuni
P.O. Box 15
Kalaupapa, Molokai

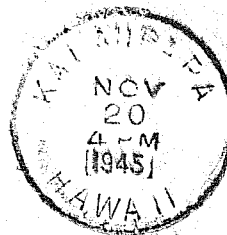

Tongg Publishing Company,
1113 Smith Street,
Honolulu 5, Oahu.

the Paper Colony. Corners cut off to permit fumigation.

1891- KAMALO. -1900

MOLOKAI. B. 4.

Dry.

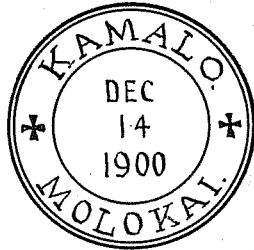

252-012

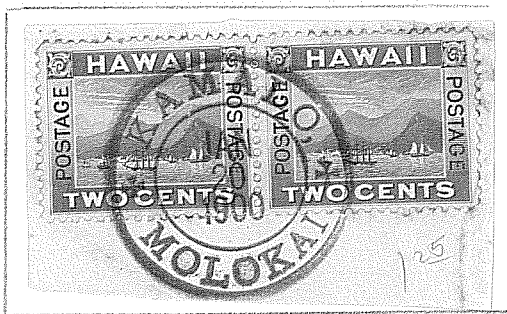
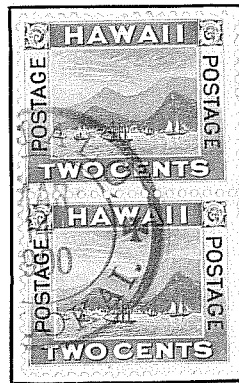
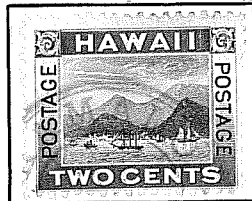
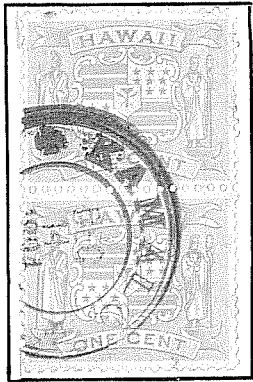

KAMALO

A postoffice between (M1884-1891), 1891-1900
Translation "The dry spell"

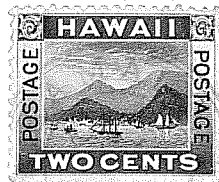
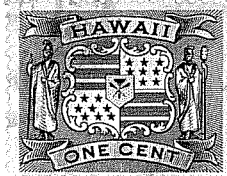
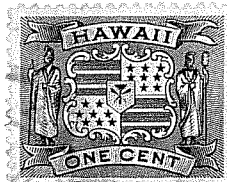
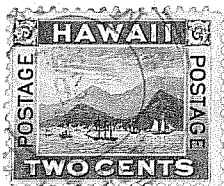
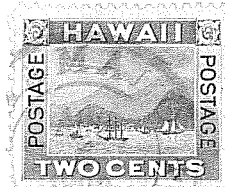

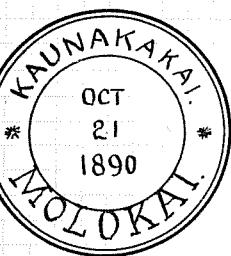

1859: KAUNAKAKAI. -1900.

MOLOKAI. C.5.

To go along in company of fours.

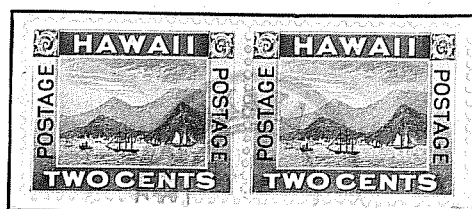
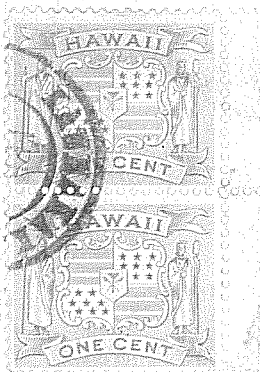
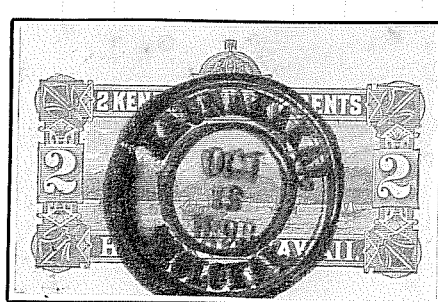
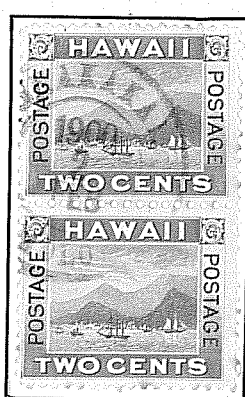
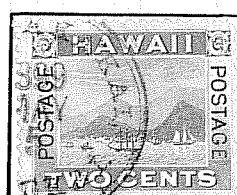
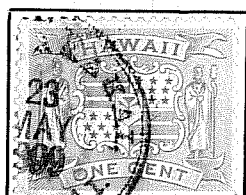
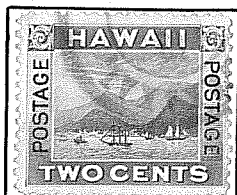
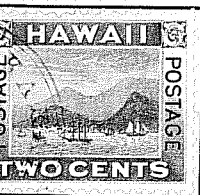
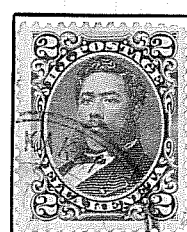
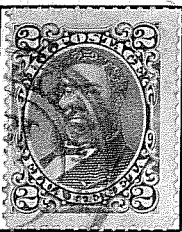
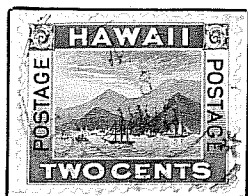
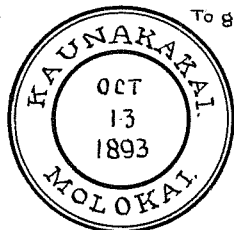

KAUNAKAKAI

A postoffice between 1858-1900
Translation "To go along in company of four"

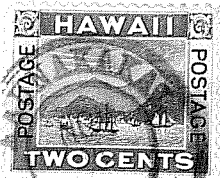
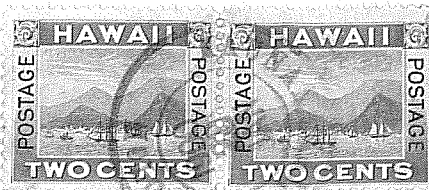
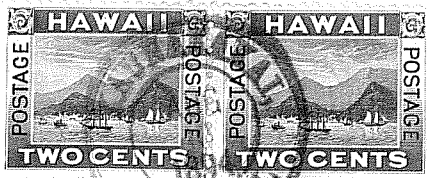
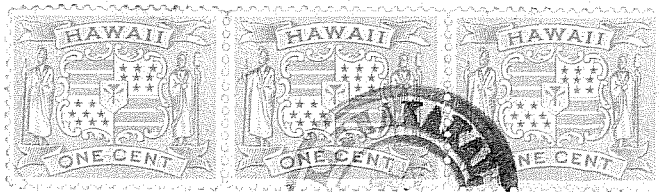
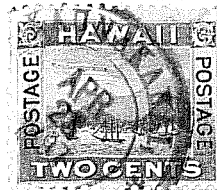
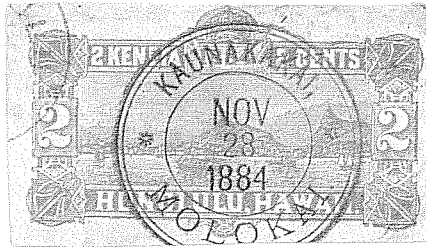

KAUNAKAKAI

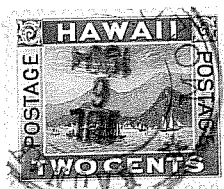
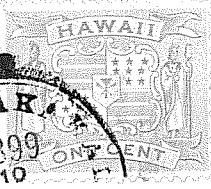
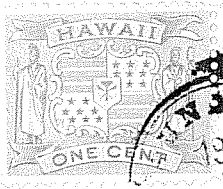
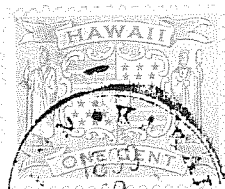

*Letter from Hiram
Bingham
enclosed.*



1899 -

KEOMUKU.

-1900.

LANAI. F.7.

The shortened.

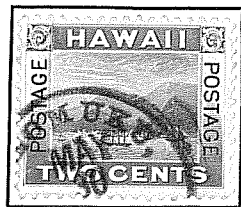

255-01

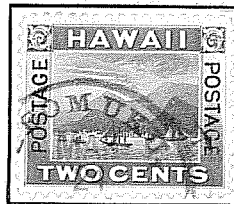

KEOMUKU

A postoffice between 1899-1900
Translation "The shortened"

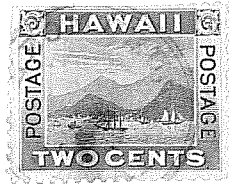

1882- PUKOO. -1900

MOLOKAI. C.9

Supporting canch shell.

Very scarce cancel.

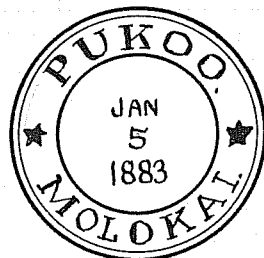

282-013

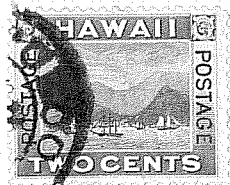

281-01.