

UNITED STATES STAMPS



SALE 1007—TUESDAY, WEDNESDAY & THURSDAY, MARCH 8-10, 2011

Robert A. Siegel
AUCTION GALLERIES, INC.

Sale 1007—Tuesday, Wednesday and Thursday, March 8-10, 2011

United States Stamps

Featuring the Dr. Robert J. Marx Collection, further selections from the Henry C. Spalding, Jr. Collection
and an old-time collection of U.S. Commemoratives

Live auction to be held at Siegel Auction Galleries,
60 East 56th Street (Park/Madison), 4th Floor, New York City

Most lots offered without reserves

Lots are sold subject to a 15% buyer's premium and
any applicable sales tax (or customs duty for non-U.S. buyers)

Tuesday, March 8

Session One (lots 2001-2137) at 10:30 a.m.

Essays, Proofs and Specimens	lots	2001-2061
Postmasters' Provisionals.....		2062-2066
1847 Issue and Reproduction.....		2067-2100
1851-56 Issue.....		2101-2137

Session Two (lots 2138-2488) at 1:30 p.m.

1857-60 Issue and Reprint	lots	2138-2188
1861-66 Issue		2189-2225
1867-68 Grilled Issues.....		2226-2252
1875 Re-Issue of 1861-66 Issue		2253-2256
1869 Pictorial Issue		2257-2298
1875 Re-Issue of 1869 Pictorial Issue.....		2299-2321
1870-88 Bank Note Issue		2322-2386
1890-93 Issue.....		2387-2400
Columbian Issue		2401-2488

Wednesday, March 9

Session Three (lots 2489-2635) at 10:30 a.m.

1894-98 Bureau Issues	lots	2489-2532
Trans-Mississippi Issue		2533-2571
Pan-American Issue incl. Inverts		2572-2590
1902-08 thru Jamestown Issues		2591-2635

Session Four (lots 2636-2898) at 1:30 p.m.

1908-12 Issues		2636-2689
Panama-Pacific Issue		2690-2702
1912-22 Issues		2703-2832
1922 and Later Issues		2833-2898



Thursday, March 10

Session Five (lots 2899-3051) at 10:30 a.m.

Air Post	lots	2899-2936
Special Delivery, Registration		2937-2949
Postage Due		2950-3008
Offices in China, Officials		3009-3051

Session Six (lots 3052-3437) at 1:30 p.m.

Newspapers & Periodicals	lots	3052-3079
Parcel Post, other Back-of-Book		3080-3100
Revenue Essays and Proofs		3101-3105
Revenues, incl. Inverts		3106-3155
Hunting Permits		3156-3222
Savings Stamps		3223-3229
United States Possessions		3230-3253
Group Lots by Issue		3254-3397
Collections and Accumulations		3398-3437

Pre-Sale Viewing—Monday, March 7, 10-4 and by appointment

Robert A. Siegel

AUCTION GALLERIES, INC.

60 EAST 56TH STREET, 4TH FLOOR, NEW YORK, N.Y. 10022
Phone (212) 753-6421 • Fax (212) 753-6429 • E-mail: stamps@siegelauctions.com

Catalogues, internet bidding, resources, archives and the Siegel Encyclopedia at
siegelauctions.com



Robert A. Siegel

AUCTION GALLERIES, INC.

60 EAST 56TH STREET, 4TH FLOOR, NEW YORK, N.Y. 10022
Phone (212) 753-6421 • Fax (212) 753-6429 • E-mail: stamps@siegelauctions.com
siegelauctions.com



Scott R. Trepel
President
strepel
@siegelauctions.com



John P. Zuckerman
Senior Vice President
jzuckerman
@siegelauctions.com



Corey Long
Vice President
clong
@siegelauctions.com



Starr Tucker-Ortega
Accounts
stamps
@siegelauctions.com



Laura Melvin
Bids and Inquiries
laura
@siegelauctions.com



Carlene Okola
Bids and Inquiries
carlene
@siegelauctions.com

Scott R. Trepel Principal Auctioneer (licensed by NYC Dept. of Consumer Affairs, #795952)
Nathaniel Estes Catalogue and Digital Production

Information for Bidders

Bidding

The following means are available for placing bids:

- 1) Attending the Live Auction in Person:** All bidders must register for a paddle, and new bidders must provide references at least three business days in advance of the sale.
- 2) Live Internet Bidding:** Instructions for participating as a Live Internet Bidder are provided on the page opposite.
- 3) Phone Bidding:** Bidders can be connected to the sale by phone and bid through a member of staff. Requests for phone bidding are subject to approval (please contact our office at least 24 hours before the sale). A signed Bid Form is required.
- 4) Absentee Bids.** All bids received in advance of the sale, either by mail, fax, phone, e-mail or internet, are Absentee Bids, which instruct the auctioneer to bid up to a specific amount on one or more lots in the sale. Absentee Bids sent by phone, fax or e-mail should arrive at least one hour prior to the start of the sale session. Bids entered through Live Internet Bidding will be visible to the auctioneer during the sale. Written bids should be entered legibly on the Bid Form in the sale catalogue. E-mail and internet bids should be carefully typed and double-checked. All new bidders must provide references. We recommend calling or e-mailing to confirm that Absentee Bids sent by mail, fax or e-mail have been received and entered.

Pre-Sale Viewing

Subject to availability, certain lots (except group lots) can be sent to known clients for examination. Requests must be made no later than 7 days prior to the sale. Lots must be returned on the day received. Postage/insurance costs will be invoiced.

In addition to regular viewing, clients may view lots by appointment. Our staff will be pleased to answer questions or provide additional information about lots.

Expert Certification

Individual items offered without a current certificate (PF dated within the past five years of sale; PSE dated January 2004 or later) may be purchased subject to independent certification of genuineness and our description. **Please refer to the Conditions of Sale and Grading Terms for policies governing certification.**

Shipping and Delivery

Procedures and charges for shipping lots are printed on the back of the Bid Form. **Bidders are responsible for all prescribed shipping charges and any applicable sales tax or customs duties.**

Price Realized

Prices realized are sent with each invoice. Bidders with e-mail will receive a Bid Results report after the sale. Session results are posted immediately to siegelauctions.com

Live Internet Bidding at Siegel Auctions

BIDDING FROM YOUR COMPUTER LETS YOU BE PART OF THE LIVE AUCTION FROM ANYWHERE IN THE WORLD!

There's NO SUBSTITUTE for following the auction in real time.
Live Internet Bidding lets you bid and buy as though you were right there in the saleroom.
And it's easy.

This step-by-step guide will instruct you how to register, set your browser and use the bidding interface.

Start by following the simple steps to become a registered Live Internet Bidder.
Once you've been approved for bidding, you can listen to the auction and place bids with the click of a mouse.

Registering with STAMP AUCTION NETWORK & SIEGEL AUCTION GALLERIES

Live Internet Bidding is managed by Stamp Auction Network (SAN).
To bid, you must be registered and approved by *both* SAN and Siegel.
To decide what you need to do, choose the description below that best fits you.



I've already registered with SAN and have been approved by Siegel for internet bidding.

I'm a Siegel client, but I'm not registered with SAN.

Go to stampauctionnetwork.com/siegel and click on "Register" at the top. Check the box for Robert A. Siegel Auction Galleries (under "R") and submit the form, indicating you are a Siegel client. Once registered at SAN, you're ready for internet bidding.

I've bid through SAN before, but this is the first time I've bid in a Siegel sale.

Then you just need to be approved by Siegel. Go to stampauctionnetwork.com/siegel and click on "Update Registration" at the top. Your SAN account information will be sent to us for approval (you might be asked for other trade references). Once approved by Siegel for bidding, you're ready for internet bidding.

I've never bid with Siegel, nor registered with SAN.

Go to stampauctionnetwork.com/siegel and click on "Register" at the top. Check the box for Robert A. Siegel Auction Galleries (under "R") and submit the form **with your trade references** (please, no family members or credit card companies as references). Once registered at SAN and approved by Siegel for bidding, you're ready for internet bidding.

Live Internet Bidding works by allowing registered bidders to observe and place bids.

Live Internet Bidding will work with any browser on both PC and Mac operating systems.

Before bidding by internet for the first time, we recommend finding a sale in progress and listening to the public broadcast or logging in as a registered bidder. This will help you develop a feel for the sale tempo and bidding interface.

Log on to the auction at stampauctionnetwork.com/siegel.

You can also log on at siegelauctions.com

When you're logged on as a Live Internet Bidder, the bidding interface shows a photo and description of the lot, the current bid (and your bidding status), options for placing competitive bids and buttons with bid increments.

- After you click on a bid amount, the auctioneer is immediately notified of your bid.
- Retracting a bid is usually not acceptable, so please bid carefully.
- If you bid and then decide to stop, the "Pass" button will tell the auctioneer you are no longer bidding.
- You can send messages to the auctioneer (for example, a request for extension).
- You can track prior realizations from the bidding screen.



"System Down" or "Lost Connection" events do occasionally happen.

If you have any problems with Live Internet Bidding please call 212-753-6421 for immediate assistance.

Conditions of Sale (please read carefully before bidding)

The property described in this catalogue will be offered at public auction by Robert A. Siegel Auction Galleries, Inc. ("Galleries") on behalf of various consignors and itself or affiliated companies. By bidding on any lot, whether directly or by or through an agent, in person, or by telephone, facsimile or any other means, the bidder acknowledges and agrees to all of the following Conditions of Sale.

1. The highest bidder acknowledged by the auctioneer shall be the buyer. The term "final bid" means the last bid acknowledged by the auctioneer, which is normally the highest bid offered. **The purchase price payable by the buyer will be the sum of the final bid and a commission of 15% of the final bid ("buyer's premium"), together with any sales tax, use tax or customs duties due on the sale.**

2. The auctioneer has the right to reject any bid, to advance the bidding at his discretion and, in the event of a dispute between bidders, to determine the successful bidder, to continue the bidding or to reoffer and resell the lot in dispute. The Galleries' record of the final sale shall be conclusive.

3. All bids are per numbered lot in the catalogue unless otherwise announced by the auctioneer at the time of sale. The right is reserved to group two or more lots, to withdraw any lot or lots from the sale, or to act on behalf of the seller. The Galleries will execute bidding instructions on behalf of clients, but will not be responsible for the failure to execute such bids or for any errors in the execution of such bids.

4. **Lots with numbers followed by the symbol ° are offered subject to a confidential minimum bid ("reserve"), below which the lot will not be sold. The absence of the symbol ° means that the lot is offered without a reserve. If there is no reserve, the auctioneer has sole discretion to establish a minimum opening bid and may refuse an offer of less than half of the published estimate. Any lot that does not reach its reserve or opening bid requested by the auctioneer will be announced as "passed" and excluded from the prices realized lists after the sale. The Galleries may have a direct or indirect ownership interest in any or all lots in the sale resulting from an advance of monies or goods-in-trade or a guarantee of minimum net proceeds made by the Galleries to the seller.**

5. Subject to the exclusions listed in 5(A), the Galleries will accept the return of lots which have been misidentified or which have obvious faults that were present when the lot was in the Galleries' custody, but not so noted in the lot description. **All disputed lots must be received by the Galleries intact with the original packing material within 5 days of delivery to the buyer but no later than 30 days from the sale date. (5A) EXCLUSIONS: The following lots may not be returned for any reason: lots containing 10 or more items; lots from buyers who registered for the pre-sale exhibition or received lots by postal viewing, thereby having had the opportunity to inspect them before the sale; any lot described with "faults," "defects" or a specific fault may not be returned because of any secondary fault. Photographed lots may not be returned because of centering, margins, short/nibbed perforations or other factors shown in the illustrations. Lots may not be returned for any of the following reasons: the color of the item does not match the color reproduction in the sale catalogue or website listing; the description contains inaccurate information about the quantity known or reported; or a certification service grades a stamp lower than the grade stated in the description.**

6. Successful bidders, unless they have established credit with the Galleries prior to the sale, must make payment in full before the lots will be delivered. Buyers not known to the Galleries must make payment in full within 3 days from the date of sale. **The Galleries retains the right to demand a cash deposit from anyone prior to bidder registration and/or to demand payment at the time the lot is knocked down to the highest bidder, for any reason whatsoever.** In the event that any buyer refuses or fails to make payment in cash

for any lot at the time it is knocked down to him, the auctioneer reserves the right to reoffer the lot immediately for sale to the highest bidder. **Credit cards are not accepted as payment.**

7. If the purchase price has not been paid within the time limit specified above, nor lots taken up within 7 days from the date of sale, the lots will be resold by whatever means deemed appropriate by the Galleries, and any loss incurred from resale will be charged to the defaulting buyer. Any account more than 30 days in arrears will be subject to a late payment charge of 1½% per month as long as the account remains in arrears. Any expenses incurred in securing payment from delinquent accounts will be charged to the defaulter. A fee of \$250.00 per check will be charged for each check returned for insufficient funds.

8. All lots are sold as genuine. **Any lot accompanied by a certificate issued by The Philatelic Foundation within 5 years of the sale date or by Professional Stamp Experts since January 2004 is sold "as is" and in accordance with the description on the certificate. Such lots may not be returned for any reason, including but not limited to a contrary certificate of opinion.** Buyers who wish to obtain a certificate for any item that does not have a P.F. or P.S.E. certificate (dated as above) may do so, provided that the following conditions are met: (1) the purchase price must be paid in full, (2) the item must be submitted to an acceptable expertizing committee with a properly executed application form within 21 days of the sale, (3) a copy of the application form must be given to the Galleries, (4) in the event that an adverse opinion is received, the Galleries retain the right to resubmit the item on the buyer's behalf for reconsideration, without time limit or other restrictions, (5) unless written notification to the contrary is received, items submitted for certification will be considered cleared 90 days from the date of sale, and (6) in the event any item is determined to be "not as described", the buyer will be refunded the purchase price and the certification fee up to \$600.00 unless otherwise agreed.

9. Until paid for in full, all lots remain the property of the Galleries on behalf of the seller.

10. Agents executing bids on behalf of clients will be held responsible for all purchases made on behalf of clients unless otherwise arranged prior to the sale.

11. The buyer assumes all risk for delivery of purchased lots and agrees to pay for prescribed shipping costs. Buyers outside the U.S. are responsible for all customs duties.

12. **The bidder consents that any action or proceeding against it may be commenced and maintained in any court within the State of New York or in the United States District Court for the Southern District of New York, that the courts of the State of New York and United States District Court for the Southern District of New York shall have jurisdiction with respect to the subject matter hereof and the person of the bidder. The bidder agrees not to assert any defense to any action or proceeding initiated by Galleries based upon improper venue or inconvenient forum. The bidder agrees that any action brought by the bidder shall be commenced and maintained only in a Federal Court in the United States District Court for the Southern District of New York or the State Court in the county in which Galleries has its principal place of business in New York. These Terms and Conditions shall be governed by and construed in accordance with the substantive laws of the State of New York.**

SCOTT R. TREPPEL, Principal Auctioneer

Auctioneer's License No. 795952
N.Y.C. Department of Consumer Affairs
80 Lafayette Street, New York, N.Y. 10013
Telephone (212) 577-0111

Revised 10/2010

Copyright Notice

© 2011, Robert A. Siegel Auction Galleries, Inc. This catalogue in all versions, printed and electronic, is protected by copyright. The descriptions, format, illustrations and information used herein may not be reprinted, distributed or copied in any form without the express written consent of Robert A. Siegel Auction Galleries. Application for permission may be made in writing.

Grades, Abbreviations and Values Used in Descriptions

Grades and Centering

Our descriptions contain detailed information and observations about each item's condition. We have also assigned grades to stamps and covers, which reflect our subjective assessment. For stamps, the margin width, centering and gum are described and graded according to generally-accepted standards (an approximate correlation to numeric grades is provided at right). Although we believe our grades are accurate, they are not always exactly aligned with third-party grading terms or standards for all issues. **A lot may not be returned because a certification service grades a stamp lower than the grade stated in the description. Information from the P.S.E. Stamp Market Quarterly and P.S.E. Population ReportSM is the most current available, but lots may not be returned due to errors or changes in statistics or data.**

Extremely Fine Gem (90-100): The term "Gem" describes condition that is the finest possible for the issue. This term is equivalent to "Superb" used by grading services.







Extremely Fine (80-90): Exceptionally large/wide margins or near perfect centering.

Very Fine (70-85): Normal-size margins for the issue and well-centered with the design a bit closer to one side. "Very Fine and choice" applies to stamps that have desirable traits such as rich color, sharp impression, freshness or clarity of cancel.

Fine (60-70): Smaller than usual margins or noticeably off center. Pre-1890 issues may have the design touched in places.

Very Good (below 60): Attractive appearance, but margins or perforations cut into the design.

Guide to Gum Condition

Gum Categories:	MINT N.H.	ORIGINAL GUM (O.G.)				NO GUM
						
	Mint Never Hinged <i>Free from any disturbance</i>	Lightly Hinged <i>Faint impression of a removed hinge over a small area</i>	Hinge Mark or Remnant <i>Prominent hinged spot with part or all of the hinge remaining</i>	Part o.g. <i>Approximately half or more of the gum intact</i>	Small part o.g. <i>Approximately less than half of the gum intact</i>	No gum <i>Only if issued with gum</i>
Catalogue Symbol:	★★	★	★	★	★	(★)
PRE-1890 ISSUES	<i>Pre-1890 stamps in these categories trade at a premium over Scott value</i>			Scott Value for "O.G."		Scott "No Gum" Values thru No. 218
1890-1935 ISSUES	Scott "Never Hinged" Values for Nos. 219-771	Scott Value for "O.G." (Actual value will be affected by the degree of hinging)		Disturbed Original Gum: Gum showing noticeable effects of humidity, climate or hinging over more than half of the gum. The significance of gum disturbance in valuing a stamp in any of the Original Gum categories depends on the degree of disturbance, the rarity and normal gum condition of the issue and other variables affecting quality. For example, stamps issued in tropical climates are expected to have some gum disturbance due to humidity, and such condition is not considered a negative factor in pricing.		
1935 TO DATE	Scott Value for "Unused"					

Covers

Minor nicks, short edge tears, flap tears and slight reduction at one side are normal conditions for 19th century envelopes. Folded letters should be expected to have at least one file fold. Light cleaning of covers and small mends along the edges are accepted forms of conservation. Unusual covers may have a common stamp with a slight crease or tiny tear. **These flaws exist in virtually all 19th century covers and are not always described. They are not grounds for return.**

Catalogue Values and Estimates

Unless otherwise noted, the currently available *Scott Catalogue* values are quoted in dollars with a decimal point. Other catalogues are often used for foreign countries or specialized areas and are referred to by their common name: *Stanley Gibbons* (SG), *Dietz*, *American Air Mail Catalogue* (AAMC), *Michel*, *Zumstein*, *Facit*, etc. Estimates are indicated with an "E." and reflect our conservative valuation in dollars. Reserves will never exceed the low end of the estimate range; they will sometimes exceed Scott Catalogue value for stamps in Extremely Fine condition.

Because of certain pricing inconsistencies in the *Scott Catalogue*—for example, blocks that have no gum, the absence of premiums for Mint N.H. items, etc.—we cannot guarantee the accuracy of values quoted for multiples, specialized items and collection lots. We generally try to be conservative, but buyers may not return a lot because of a discrepancy in catalogue value due to Scott pricing inconsistencies.

Symbols and Abbreviations (see chart above for gum symbols)

⊞	Block	E	Essay	pmk.	Postmark	No.	Scott Catalogue Number
⊞	Cover	P	Proof	cds	Circular Datestamp	hs	Handstamp
FC	Fancy Cancel	TC	Trial Color Proof	var.	Variety	ms.	Manuscript

Resources

siegelauctions.com



CATALOGUES AND PRICES REALIZED

Images and descriptions for all current sale catalogues are available from our website, as well as all sales going back to 1992, our Rarities sales from 1964 and selected name sales.

POWER SEARCH™

Search by Scott number or keyword through all of the sales at our website. The best resource in philately for research.

MY SIEGEL™

Save your Power Searches as want lists. We will automatically notify you when a match is included in an upcoming sale, whether it's as broad as any Columbian issue, or as narrow as a 241 graded 98. The most powerful want list in philately.



LOT TRACKER™

Never miss another lot because you were away from your computer. Log into My Siegel™, then set up notifications to get texts and/or emails 10-30 lots before yours comes up (live bidding is still through Stamp Auction Network).

THE SIEGEL ENCYCLOPEDIA™

This feature of our website contains a wealth of information gleaned from decades of philatelic research by the dedicated philatelists at Siegel.

RARITIES CENSUS

The up-to-date census data for 19th and 20th century U.S. rarities are a valuable resource for buyers, sellers and researchers. Every recorded example of almost 40 different rare stamps is described and, in most cases, photographed.



EXHIBITS AND MOUNTED COLLECTIONS

Downloadable PDF files of some of the top exhibits ever formed. See how others collect and benefit from their original research.

VIDEO PRESENTATIONS

Downloadable video documentaries tell the stories of stamps and covers. This is the ideal way to introduce philately to others.

SESSION ONE (LOTS 2001-2137)
TUESDAY, MARCH 8, 2011, AT 10:30 A.M.

UNITED STATES STAMPS
ESSAYS AND PROOFS



- 2001 E **Gavit & Co., Franklin Plate Essay on Bond.** 36 x 36mm, profile facing right, similar to but about twice the size of the Gavit & Co. stamp essay, portions of frame lines from adjoining subjects at top and left, Very Fine, interesting collateral item for an 1851 Issue essay collection, most likely a currency essay E. 100-150
- 2002° E **Gavit & Co., 3c Warm Black, Die Essay on India (11-E3a).** Die sunk on 89 x 128mm card with full die sinkage, from the first state of the die, detailed impression, proof coming slightly loose from the card, Very Fine..... 750.00
- 2003° E **Gavit & Co., 3c Die Essay on Bond (11-E3d).** Two, first Green, cut to size, from second state of the die with dash above “P”, second Cool Black, 30 x 37mm, from third state of die with dash above “P” and dot in “O”, Very Fine, ex Rosenthal(Photo Ex) 500.00
- 2004° E **Gavit & Co., 3c Black, Die Essay on India (11-E4a).** Die sunk on 150 x 222mm card with full die sinkage, from the second state of die, few light toning spots well outside die sinkage area, otherwise Very Fine 750.00
- 2005° E **Gavit & Co., 3c Black, Die Essay on White Glazed Paper (11-E4d).** 64 x 67mm with die sinkage on three sides, crisp and Very Fine 750.00



- 2006°E **Draper, Welsh & Co., 3c Die Essay on India, Bond (11-E8a-11E8b).** Five of first and one of second, incl. Green, Orange Brown, Brown, Red Brown and Blue (on both papers), only one cut relatively close, others large margins, bright colors, couple h.r. and one with small margin thin typical of this fragile paper, Very Fine-Extremely Fine appearance(Photo Ex) 1,775.00
- 2007°E **Danforth, Bald & Co., 3c Brown Red, Die Essay on India, Double Line Frame (11-E10a).** Die sunk on 88 x 135mm card with full die sinkage, gorgeous color, Very Fine, attractive example of this essay, ex Tiffany 750.00
- 2008°E **Danforth, Bald & Co., Washington Vignette in Black on India (11-E11a).** 37 x 41mm, mounted on slightly larger card, Very Fine, scarce, we have not offered another since the 1993 Piller sale 325.00
- 2009°E **Danforth, Bald & Co., 3c Green, Die Essay on India, Single Line Frame (11-E12a).** Die sunk on 60 x 82mm card with full die sinkage, first state of the die, rich color, fresh and Extremely Fine 750.00
- 2010°E **Danforth, Bald & Co., 3c Black, Die Essay on India, Single Line Frame (11-E12a).** Die sunk on 68 x 71mm card with full die sinkage, first state of the die, intense shade showing every nuance of the engraving, Extremely Fine 750.00
- 2011°E **Danforth, Bald & Co., 3c Black, Die Essay on India, Single Line Frame (11-E12b).** 53 x 65mm, which is significantly larger than the Scott listed size, from the first state of the die, deep shade, fresh and Extremely Fine.....(Photo Ex) 300.00
- 2012°E田 **Danforth, Bald & Co., 3c Black, Plate Essay on Ivory Wove, Single Line Frame (11-E12g).** Bottom sheet margin block of 12, ruled lines between subjects, without gum as produced, intense shade, few light vertical creases and couple minor toned spots at left, appears Fine, an impressive and rare multiple, one of the largest known 1,500.00



- 2013°E **Bald, Cousland & Co., 3c Washington 1851 Die Essay on Bond (11-E14b).** Three, Black, Brown and Blue, two approximately 25 x 42mm, Black a bit smaller, Brown with h.r., Very Fine
(Photo Ex) 750.00
- 2014°E **Bald, Cousland & Co., 3c Die Essay on India, Bond (11-E15a, 11-E16d).** Two items, first in Black, die sunk on 76 x 78mm card with full die sinkage, Very Fine, second in Scarlet, with "U.S." at sides and double frame line, 36 x 27mm, Very Fine(Photo Ex) 1,000.00
- 2015°E **Bald, Cousland & Co., 3c Green, Triple Die Essay on India (11-E16c var).** 36 x 80mm, crisp impression, couple small typical India paper flaws, Very Fine and an interesting variety, Scott lists the triple essay on India with an albino impression of the second No. 11-E14 design, Scott Retail as normal 11-E16c 1,000.00
- 2016°E **Bald, Cousland & Co., 3c Black, Triple Die Essay on India (11-E16c var).** 44 x 95mm, deep shade, couple small typical India paper flaws, Very Fine and an interesting variety, Scott lists the triple essay on India with an albino impression of the second No. 11-E14 design, Scott Retail as normal 11-E16c 1,000.00
- 2017°E **Toppan, Carpenter, Casilier & Co., 3c Die Essay on Proof Paper, Printed Thru a Mat (11-E17c).** Two, incl. Black and Dull Violet, 57 x 67mm and 60 x 67mm, bright colors, Black with small corner thin, appear Very Fine.....(Photo Ex) 350.00
- 2018 P田 **5c Red Brown, 10c Black, Reproduction, Plate Proofs on India (3P3-4P3).** Blocks of four, large to huge margins, each with partial sheet margin on one side, strong colors, 5c pos. 4 small thin spot almost entirely in margin, otherwise Extremely Fine.....(Photo Ex) 2,600.00
- 2019°P **1c Blue, Ty. V, Plate Proof on India (24P3).** Position 7L9, large margins all around to ample at bottom, deep rich color, tiny thin spot at right edge and small bit of toning almost imperceptible from front, actually much better than most examples of this scarce proof, appears Very Fine
 1,250.00



- 2020 P **30c Orange, Plate Proof on India (38P3)**. Large margins all around, brilliant color, Extremely Fine and choice, a rare plate proof, ex Finkelburg 1,250.00
- 2021 P **30c Orange, Plate Proof on India (38P3)**. Large margins, affixed to card, small tear at bottom right and light crease, rich color, Very Fine appearance, with 1972 P.F. certificate 1,250.00
- 2022 TC **30c Black, Trial Color Plate Proof on India (38TC4)**. With **private perforations** all around, detailed impression, tiny scuff on cheek, Very Fine appearance, unlisted in Scott E. 300-400
- 2023 TC **90c 1860 Issue, Trial Color Plate Proof on Wove (39TC5)**. Seven singles, range of colors incl. Orange Red (3), Dark Green, Sepia, Dark Violet Brown and Rose Lake, large margins to clear, fresh and Fine-Very Fine(Photo Ex) 4,375.00
- 2024 P **1c-90c 1857 Reprints, Plate Proofs on Card (40P4-47P4)**. Large margins to clear, bright colors, fresh and Very Fine set, also incl. block of four of 63TC(Photo Ex) 610.00
- 2025°P **1c-90c 1857 Reprints, Plate Proofs on Card (40P4-47P4, LO1P4-LO2P4)**. Full set with both of the Carrier issues, from the July, 1890 reprint, large margins to clear, bright colors, fresh and Very Fine set.....(Photo Ex) 510.00
- 2026 P田 **1c-90c 1857 Reprints, Plate Proofs on Card (40P4-47P4)**. Blocks of four with matching bottom sheet margins, great margins and colors on dazzling white card, as fresh as the day they were printed, Extremely Fine, cut from the Lilly sheets.....(Photo Ex) 2,175.00
- 2027 P田 **5c Orange Brown, Plate Proof on India (42P3)**. Left imprint and plate No. 2 block of twelve, rich color on vivid white paper, pos. 9 (not in imprint and plate no. block of eight) small hole, otherwise Very Fine, handsome and scarce multiple with the full imprint and plate number 1,810.00
- 2028 P田 **10c Blue Green, Plate Proof on India (43P3)**. Block of four with bottom left sheet corner margins, large to huge other sides, strong color, Extremely Fine, with 2006 P.S.E. certificate..... 550.00



- 2029° P **12c Black 1857 Reprint, Hybrid Large Die Proof on India (44P1).** On approximately 75 x 88mm card with full die sinkage, rich color, Very Fine and choice, these only exist as hybrids... 325.00
- 2030° P田 **24c Blackish Violet, Plate Proof on India (45P3).** Block of four mounted on 60 x 70mm card, vivid color and free from the usual India paper imperfections usually found when off-card, Very Fine and choice..... 400.00
- 2031 P **30c Yellow Orange, Hybrid Large Die Proof on India (46P1 var).** Cut to shape, mounted on wove which is in turn die sunk on 108 x 125mm card with full die sinkage, brilliant color, Very Fine and choice, we have only ever encountered this as a hybrid, Scott Retail as normal 325.00
- 2032 P **30c Orange, Plate Proof on Card (46P4).** Six, affixed to old card identifying each printing by date, range of shades, large margins to full, Very Fine and choice, a scarce group..... 300.00
- 2033 P **30c Orange, 90c Blue, Small Die Proofs on Wove (46P2, 47P2).** 30c on original gray card backing, 90c removed from card and remarkably intact, rich colors, Very Fine, only 85 of each were produced for Roosevelt presentation albums 700.00
- 2034 P **90c Blue, Plate Proofs on Card (47P4).** Eight mounted on card with the different dates noted for when they were pulled, ranging from 1879-95, nice range of different shades, Fine-Very Fine, a worthwhile group, also incl. one extra as well as two on India(Photo Ex) 950.00
- 2035 TC **90c 1875 Reprint, Atlanta Trial Color Plate Proofs (47TC5).** Complete set of all five colors, large margins, brilliant colors, Very Fine-Extremely Fine set.....(Photo Ex) 520.00



- 2036 TC **1c Wyckoff Patent, Trial Color Plate Proof on Surface Starched Paper, Imperforate (63TC5).** Bottom imprint and plate no. 27 block of twelve, Orange Brown color, large margins all around, pos. 2 small flaw causing unprinted area in Franklin's face, Very Fine, scarce plate block E. 750-1,000
- 2037 E **1861 Issue Essays.** Five, incl. Nos. 63-E11c, 62BP3, 69-E6a, 71-E2b, last is No. 63P3 privately perforated and gummed, some flaws, appear Fine-Very Fine.....(Photo Ex) 1,575.00
- 2038 E **90c Washington, Die essays on Proof Paper (72-E1a, 72-E2a, 72-E3a).** Two each first and last, varying sizes, mostly large, some minor usual paper flaws, also incl. No. 63-E3d, overall Fine-Very Fine(Photo Ex) 635.00
- 2039 P **90c Pale Blue, Large Die Proof on India (72P1),** 42 x 51mm and affixed to 92 x 128mm card with printed "Specimen Postage Stamp from the National Bank Note Company, No. 1 Wall Street, New York", the proof with clear "Specimen", Very Fine proof from a sample book... E. 200-300
- 2040 P **1c-90c 1869 Pictorial Issue, Plate Proofs on India (112P3-117P3, 120P3-122P3, 129P3).** Set of ten with all values, ample to large margins, rich colors, 15c Ty. III with interesting vignette shift, 90c small thin or translucency, overall Very Fine(Photo Ex) 1,085.00
- 2041 P **1c-90c 1869 Pictorial, Plate Proofs on Card (112P4-122P4).** Large margins, brilliant colors except 10c bit oxidized, otherwise Extremely Fine set.....(Photo Ex) 1,015.00
- 2042 P **1c-12c 1869 Pictorial Issue, Plate Proofs on India (112P3-117P3).** Blocks of four, mostly large margins, India paper flaws incl. thins and adherences, Fine-Very Fine appearance.....(Photo Ex) 1,185.00
- 2043 P **1c-10c 1869 Pictorial, Plate Proofs on India (112P3-116P3).** 1c horizontal block of eight with bottom plate no. 2, others blocks of four, 3c with huge sheet corner, Very Fine to mostly Extremely Fine(Photo Ex) 1,245.00



- 2044 E **5c Washington, Large Lettering, Blue Large Die Essay on Glazed Paper (115-E1k).** 40 x 42mm, beautiful vivid color, two small mounting thins at top, Very Fine appearance. (Photo Ex) 550.00
- 2045 E **30c Burgoyne, Plate Essays on Surface-Tinted Paper, Plate Essay on Bond with Red Bands (121-E1p, 121-E1s).** Six of No. 121-E1p, five different, one of No. 121-E1s, rich colors and mostly large margins, two of first Fine, rest Very Fine, attractive group.....(Photo Ex) 1,800.00
- 2046 E田 **90c Dull Violet and Black, Washington Plate Essay on Stamp Paper (122-E2b).** Vertical block of six with full "National Bank Note Co. New York" imprint at bottom, large to huge margins, wonderfully fresh, Extremely Fine..... 1,650.00
- 2047 P田 **1c Ultramarine, Plate Proof on India (145P3).** Bottom imprint and plate no. block of fourteen with arrow at right, large margins, bright color, few translucencies at right from hinges, otherwise Very Fine, ex Lake Shore..... 425.00
- 2048 P田 **6c-30c 1870 Bank Note Issue, Plate Proofs on India (148P3, 153P3-154P3).** 6c two blocks of four (one on original card backing), last two horizontal blocks of eight, 30c scissors cut and internal paper break between pos. 3 and 4, otherwise Extremely Fine.....(Photo Ex) 910.00
- 2049 P田 **1c-90c National Bank Note Co., Plate Proofs on India (145P3/155P3).** Imprint and plate no. blocks of 12 or 14, all tops except for 2c which is a bottom, missing only the 15c value for the complete set, mostly large margins with a couple values slightly trimmed tops, rich colors, typical defects that normally affect this fragile paper, Very Fine appearance, a scarce set of plate blocks.....(Photo Ex) 12,650.00



- 2050 P **24c Purple, Large Die Proof on India (153P1).** Die sunk on 144 x 223mm card with full die sinkage, light National Bank Note Co. N.Y. imprint at bottom, brilliant color, left edge was once attached to a salesman's book, Very Fine and choice 300.00
- 2051 P **24c Purple, Plate Proof on India (153P3).** Top and bottom imprint and plate no. 21 blocks of 20 from the left pane, still on their original card backing, few faults mostly around edges, Very Fine appearing and scarce matched pair of plate blocks.....(Photo Ex) 1,770.00
- 2052 P **24c Purple, Plate Proof on India (153P3).** Two items, first is bottom imprint and plate no. block of 12, flaws incl. creases and small thins, second is block of 48, two somewhat heavy horizontal creases, Very Fine appearance..... 2,370.00
- 2053 TC **1c, 3c Black, Trial Color Plate Proofs on India (156TC3, 158TC3).** First is top imprint and plate no. 26 block of sixteen., second is bottom imprint block of eight, both mounted on cards, 1c small sealed tear at top, Very Fine, Scott Retail as blocks of four with no premium for the positions(Photo Ex) 370.00
- 2054 P **3c Green, Plate Proof on India (158P3).** Bottom imprint and plate no. 170 block of fourteen, mounted on card and so free from the defects usually seen on this fragile paper, intense color and impression, Very Fine and choice 1,150.00
- 2055 P **3c Vermilion, Plate Proof on India (214P3).** Block of 20, large margins all around, bright color, few flaws, otherwise Extremely Fine, this large multiple is offered to the market for the first time since our 1981 Rarities sale, Scott Retail as four blocks of four and singles..... 1,600.00
- 2056 P **½c Olive Brown, Large Die Proof on India (551P1).** On 25 x 32mm card, light horizontal crease at top, Fine appearance 1,500.00

ESSAY AND PROOF GROUP LOTS

- 2057 P **Essays and Proofs Collection Balance.** Over 35 items, essays incl. 3c Rose Grilled All Over vertical pair (no gum), three different 1869 Small Numerals, Plate Proofs with Nos. 3P4-4P4, three different 1857 Reprints, 73P3, two 73aP4, 1869 Pictorial 3c Atlanta and 3c (pair), 10c and 30c plate proofs on India, 215P4-218P4, blocks of 183P3 and 213P3, eleven different 1c No. 63 trial colors (mixed regular and starch coated paper) and 311P2, also seven different gummed "Specimen/Postage" with Gilbert Stuart Washington vignette as used for No. 2, these we believe are printer's samples ca. 1940 and two "Bank At New Brunswick" \$5.00 Bank Notes printed by Rawdon, Wright, Hatch and Edson, New York with vignettes of Franklin and Washington as used on the 1847 issue, virtually all Fine-Very Fine with some in higher grade E. 1,000-1,500
- 2058 P **1c Franklin, Essays and Proofs.** Ten items, die essays incl. Nos. 63-E1a, 63-E2a and c, two 63-E3d and 63-E9e, proofs with No. 40P3 corner margin block of four and three different "Atlanta" trial color plate proofs incl. Black, Very Fine-Extremely Fine lot..... 1,465.00
- 2059 **1861-69 Issue Essays.** 10 items incl. Nos. 67-E4b, 69-E4c, 72-E5a, 114-E6b, 115-E2c (three) and 117-E1e, 121-E1p (two), different colors on the duplicated items, attractive margins and bright colors, Very Fine group 2,650.00
- 2060 P **Banknote Issue Essay and Proof Balance (148E, 153P1, 164P2, 166P2).** Five items, No. 148E, approx. 50 x 57mm and mounted on slightly larger card, No. 153P1 die sunk on 128 x 191mm card with full die sinkage, Nos. 164P2 and 166P2, also No. 115E plate essay, Very Fine group 1,350.00
- 2061 P **2c-\$60.00 1875 Newspapers, Large Die Proofs on India (PR9P1-PR32P1).** On cards and with full die sinkage, attractively arranged on homemade album pages, 3c is affixed to card, few tiny flaws on others, still a Very Fine and choice appearing set..... 2,300.00

POSTMASTERS' PROVISIONALS



2062

- 2062 **Brattleboro Vt., 5c Black on Buff (5X1).** Position 6, large margins to clear incl. **sheet margin at left**, crisp impression, cancelled by both **red numeral "5" and matching "Paid"** handstamps, also with unusual **plate flaw** just to the left of signature, vertical crease, tiny tear at right
- VERY FINE APPEARANCE. A RARE SHEET-MARGIN EXAMPLE OF THE BRATTLEBORO POSTMASTER'S PROVISIONAL. ONLY 32 COIPES ARE RECORDED OFF COVER. THIS EXAMPLE IS ESPECIALLY NOTEWORTHY DUE TO THE PRINTING FLAW AND ALSO THE "PAID" AND "5" RED CANCELLATIONS. A GREAT RARITY.
- A total of 52 Brattleboro provisional stamps are recorded (32 off cover and 20 on 19 covers). Of these, many are faulty due to the softness of the paper. No other example of Position 6 shows the odd black spot of printing ink to the left of the initials, so this flaw must have either developed late in the life of the plate (if, in fact, it is a depression in the engraved plate) or it was the result of foreign matter adhering to the plate.
- With 2010 P.F. certificate 11,000.00



- 2063 New York N.Y., 5c Black, "AC M" Initials (9X1a). Ample to large margins, crisp impression, cancelled solely by orange-red "Paid" arc handstamp, fresh and Very Fine, accompanied by Extremely Fine plate proof on bluish paper from the sheet of nine (9X1P, small ink mark on back does not show thru).....(Photo Ex) 700.00
- 2064 ★★ Providence R.I., 5c Gray Black (10X1). Mint N.H., Position 10 with **bottom left corner sheet margins**, detailed impression on fresh paper, Extremely Fine Gem, a superb stamp in every respect, with 2006 P.F. certificate (XF-Superb 95), Scott Retail as hinged 350.00
- 2065 (★)田 Providence R.I., 5c & 10c Gray Black, Se-Tenant (10X1, 10X2). Complete sheet of twelve, unused (no gum), sheet margins reduced and three tiny toning spots in right selvage, otherwise Extremely Fine, with 1971 P.F. certificate, Scott Retail as unused no gum..... 3,500.00
- 2066 Providence R.I., 5c-10c Gray Black, Reprint (10X1R-10X2R). Complete sheet of twelve with letters on back, without gum as issued, Extremely Fine 725.00

1847 ISSUE



- 2067 **5c Red Brown (1)**. Rich color and sharp impression, huge margins all around, red grid cancel, Extremely Fine Gem, with 2010 P.S.E. certificate (XF-Superb 95; SMQ \$1,300.00) 525.00
- 2068 **5c Red Brown (1)**. Huge margins on fresh crisp paper, **black grid** cancel, Extremely Fine Gem, a gorgeous stamp 525.00
- 2069 **5c Red Brown (1)**. Full to large margins, attractive color, clear impression, **blue numeral “5” in oval** Baltimore cancel, Extremely Fine, with 2010 P.S.E. certificate (VF-XF 85; SMQ \$540.00 with ordinary cancel) 625.00
- 2070 **5c Red Brown (1)**. Gorgeous deep shade and sharp impression from an early printing, large margins, neat strike of **blue** Philadelphia integral-rate circular datestamp, Extremely Fine, ex Amonette 560.00
- 2071 **5c Red Brown (1)**. Large to huge margins, lovely color on fresh paper, light strike of **blue** cancel, Extremely Fine 560.00
- 2072 **5c Red Brown (1)**. Full margins, rich color, bold strike of **red “5” numeral** cancel, Very Fine and choice, a pretty stamp, with 2007 P.F. certificate..... 525.00
- 2073 **5c Red Brown (1)**. Huge margins, intense dark shade and proof-like impression, cancelled by two neat pen strokes, tiny scissor cut in bottom right margin well away from design, also tiny spot of blue ink at top right, Extremely Fine appearance..... 250.00
- 2074 **5c Red Brown (1)**. Large to clear margins, soft shade, neat strike of **unusual blue 9-bar open grid** cancel, Very Fine..... 560.00



- 2075 **5c Red Brown (1).** Rich color, ample to large margins, **blue** cancel, Very Fine... 560.00
- 2076 **5c Dark Brown (1a).** Dark shade and detailed impression, small but balanced margins, bold strike of **blue** integral-rate circular datestamp, Fine..... 585.00
- 2077 **5c Red Brown (1).** Ample to large margins, rich color, blue cancel, nearly Very Fine, with 2008 P.F. certificate (F-VF 75)..... 585.00
- 2078 **5c Dark Brown (1a).** Full to clear margins, beautiful deep rich color and impression, **blue** “Paid” in oval” cancel of Philadelphia, Very Fine 635.00
- 2079 **5c Red Brown (1).** Ample to large margins, rich color, neat **red “5” integral-rate circular datestamp**, tiny tear in margin at top, Very Fine appearance, with 2010 P.F. certificate... .. 750.00
- 2080 **5c Red Brown (1).** Three, two with blue grid cancels and one with red grid, clear margins on all, two with small flaws, Fine-Very Fine appearance**(Photo Ex)** 1,645.00
- 2081 **5c Red Brown (1).** Horizontal pair showing **vertically misaligned entries**, large margins to just touching at lower right, grid cancels, Fine-Very Fine, the subject of misaligned entries was recently addressed by Wade Saadi in the August 2010 *Chronicle*, he surmises that the reason only *five* U.S. stamps prior to 1870 had framelines is because the siderographer had difficulty aligning the entries and, therefore, designs with ornamental frames produced a better appearance 1,150.00



2082

- 2082 **10c Black (2).** Large to huge margins, intense shade and remarkably detailed impression nicely complemented by red grid cancel, crisp paper, fresh and Extremely Fine, with 2010 P.S.E. certificate (XF 90; SMQ \$1,800.00)..... 1,200.00



- 2083 **10c Black (2)**. Large margins, detailed impression on bright paper, neat strike of red grid cancel, Extremely Fine..... 1,200.00
- 2084 **10c Black (2)**. Three large margins showing extended frameline at bottom left, ample to large at top, intense shade, dark blue cork cancel, Very Fine, with 2007 P.F. certificate... 1,300.00
- 2085 **10c Black (2)**. Ample to large margins, neat strike of red grid cancel, small ms. ink offset on back, Very Fine..... 1,200.00
- 2086 **10c Black (2)**. Position 81L, deep shade on bright paper, large margins to clear at top, unobtrusive strike of **blue** cancel, Very Fine..... 1,250.00
- 2087 **10c Black (2)**. Deep shade, irregular but mostly large margins, broken frameline at right, **blue** grid cancel, small toned spot top left corner mostly confined to back, otherwise Fine 1,250.00
- 2088 **10c Black (2)**. Large margins to clear at lower left, detailed impression showing plate scratches in margin at right, two strikes of red grid cancel, fresh and Fine 1,200.00
- 2089 **10c Black (2)**. Position 55L, large margins to clear at bottom with portion of adjoining stamp at top, neat strike of red grid cancel, light vertical crease in margin and toned spot on back barely visible on front in "E" of "Office", Very Fine appearance 1,200.00
- 2090 **10c Black (2)**. Clear to huge margins incl. **top right sheet corner margins**, very light red cancel, faint crease, Very Fine appearance, rare stamp with corner margin..... 1,200.00
- 2091 **5c Red Brown, 10c Black (1-2)**. 5c with full to large margins, beautiful deep color, bold **blue "Paid" in oval** cancel of Philadelphia, faint diagonal crease at bottom left, appears Extremely Fine, 10c ample margins all around, light **blue** circular datestamp cancel, design slightly rubbed at bottom right, appears Fine, both with 2010 P.F. certificates..... (Photo Ex) 1,900.00
- 2092 **5c Red Brown, 10c Black (1-2)**. Ample to clear margins, 10c just in at bottom right, red grid cancels, both with small thin spots and 10c with ms. cancel removed, appear Fine, each with 2003 P.F. certificate.....(Photo Ex) 1,725.00
- 2093 **5c Red Brown, 10c Black (1-2)**. 5c five singles and another on cover front, one with pen cancel, others red cancels, single 10c with lightened pen cancel, faults but presentable.... *Not illustrated* 3,550.00

1875 REPRODUCTION OF 1847 ISSUE



- 2094 ★ **5c Red Brown, Reproduction (3).** Without gum as issued, full to large margins, lovely bright color, Very Fine and choice, with 2010 P.S.E. certificate (VF-XF 85; SMQ \$925.00) 750.00
- 2095 ★ **5c Red Brown, Reproduction (3).** Without gum as issued, full to large margins, rich color, Very Fine and choice, with 2000 P.F. certificate 750.00
- 2096 ★ **10c Gray Black, Reproduction (4).** Without gum as issued, large balanced margins, fresh color and sharp impression, Extremely Fine, ex Silver Lake, with 1980 A.P.S. certificate 900.00
- 2097 ★ **10c Black, Reproduction (4).** Without gum as issued, full to large margins, attractive shade on bright paper, Extremely Fine, with 2009 P.S.E. certificate..... 900.00
- 2098 ★ **10c Black, Reproduction (4).** Without gum as issued, balanced margins and detailed impression, Very Fine and choice, with 1994 and 2009 P.F. certificates (VF 80). 900.00
- 2099 ★ **10c Gray Black, Reproduction (4).** Without gum as issued, ample to large margins, crisp shade, fresh and Very Fine, with 2010 P.S.E. certificate 900.00
- 2100 ★ **10c Gray Black, Reproduction (4).** Without gum as issued, ample to huge margins incl. **sheet margin** at bottom, crisp shade, light horizontal crease is barely noticeable, Extremely Fine appearance, with 1994 P.S.E. and 2010 P.F. certificates, only the latter mentioning the crease 900.00

1851-56 ISSUE



- 2101 ★ **1c Blue, Ty. II (7).** Plate 2, original gum, lightly hinged, large to full margins, brilliant color, Extremely Fine, with 2005 P.F. and 2006 P.S.E. certificates (OGph, XF 90; SMQ \$2,700.00) 1,100.00
- 2102 **1c Blue, Ty. II, Plate 2 Crack (7 var).** Reconstruction of the crack with Positions 2L (ms. cancel), 12L, 13L and 23L, margins vary, minor flaws, Fine-Very Fine and scarce reconstruction 1,560.00
- 2103 ★ **1c Blue, Ty. IV (9).** Recut once at top and bottom, original gum, single hinge mark, large margins to touching at left, Fine and attractive, with 1992 P.F. certificate 800.00
- 2104 **1c Blue, Ty. IV (9).** Position 2L1L, recut twice at bottom, large to huge margins incl. **sheet margin** at top, deep rich color, neat strike of "Paid" cancel, Extremely Fine Gem, with 2007 P.S.E. certificate (Superb 98; SMQ \$1,400.00) 120.00
- 2105 **1c Blue, Ty. IV (9).** Recut once at top, large to huge margins incl. sheet margin at left, neat strike of circular datestamp, fresh and Extremely Fine, with 2009 P.S.E. certificate (XF 90 Jumbo; SMQ \$300.00 as 90, \$750.00 as 95)..... 120.00
- 2106 **1c Blue, Ty. IV (9).** Two, large margins and choice centering, latter Position 98R1L with portions of adjoining stamps at top and right and with sheet margin at bottom, bright colors, circular datestamp cancels, Extremely Fine, each with 2008 P.S.E. certificate (XF 90 and VF-XF 85 respectively, total SMQ \$500.00)..... 240.00



- 2107 **3c Orange Brown, Ty. II (10A).** Position 100L2E, huge bottom right corner straddle-pane margins with centerline, other sides close but clear, rich color, "Paid" straightline cancel, Very Fine and choice, a lovely position piece, with 2006 P.F. certificate.. 155.00
- 2108 ★田 **3c Dull Red, Ty. II (11A).** Block of four, original gum, lightly hinged, three clear to large margins, ever so slightly in at bottom, Fine-Very Fine 2,100.00
- 2109 **3c Claret, Ty. II (11A).** Brilliant color, huge margins incl. large parts of adjoining stamps at top and bottom, town datestamp, Extremely Fine Gem, with 2010 P.S.E. certificate (Superb 98 Jumbo; SMQ \$680.00 as 98, unpriced in higher grades)..... 21.00
- 2110 **3c Experimental Orange Brown, Ty. II (11A var).** Plate 1L with **straddle-pane margin and centerline** at left, other sides clear, rich color, small Boston "Paid" in grid cancel, fresh and Very Fine, with 2007 P.F. certificate 400.00
- 2111 **3c Brownish Carmine, Ty. II, Newbern N.C. Unofficial Roulette (11A var).** Showing horizontal and vertical roulettes, part strike of **blue** Newbern Nov. circular datestamp (likely 1852), scissor cuts at top and small fault at top right, Fine appearing and rare, only three reconstructed pairs and four singles were recorded by Wilson Hulme and outside of his census probably only a handful exist, with 2010 P.F. certificate..... E. 500-750
- 2112 **5c Red Brown (12).** Ample to large margins, lovely bright color with a light circular datestamp with a tiny bit of red transit, Extremely Fine, with 2010 P.S.E. certificate (XF 90; SMQ \$1,000.00) 775.00
- 2113 **5c Red Brown (12).** Ample to large margins, unobtrusive cancel with part of **red** circular datestamp, rich color, Extremely Fine, with 2001 P.F. certificate 925.00
- 2114 **5c Red Brown (12).** Ample to large margins, neat strike of town cancel, Very Fine and choice, with 2007 P.S.E. certificate 775.00
- 2115 **5c Red Brown (12).** Rich color, ample to large margins, town cancel, fresh and Very Fine, with 2000 P.F. certificate 775.00
- 2116 **5c Red Brown, 10c Green, Ty. I (12, 13).** First with full to large margins, rich color, **blue town** datestamps, light horizontal crease and tiny margin corner crease, otherwise Very Fine, great visual appeal and rare with blue cancel, with 1990 P.F. certificate, latter with large margins to just clear incl. huge top margin that shows a trace of the adjoining stamp, rich color, light circular datestamp, fresh and Fine.....(Photo Ex) 1,725.00



- 2117 **10c Green, Ty. I (13).** Large even margins all around, rich color, cancelled by light strike of circular datestamp, fresh and Extremely Fine, with 2010 P.S.E. certificate (XF 90; SMQ \$1,600.00) 950.00
- 2118 **10c Green, Ty. I (13).** Clear to large margins, rich color, light circular datestamp and trace of red transit, Fine, with 2010 P.F. certificate..... 950.00
- 2119 **10c Green, Ty. II (14).** Large to huge margins, lovely shade, neat strike of black circular datestamp, Extremely Fine, with 2003 and 2008 P.S.E. certificates (XF 90; SMQ \$400.00)..... 180.00
- 2120 **10c Green, Ty. II (14).** Horizontal pair, large margins all around, magnificent color and depth of impression — a very early printing — lightly cancelled by part of circular datestamp, faint offset of ink on back of left stamp, negligible and not mentioned on accompanying certificates, Extremely Fine, a superb pair, ex Hansen, with 1985 and 2008 P.F. certificates..... 400.00
- 2121 **10c Green, Ty. II (14).** Horizontal pair, full to large margins, bright yellowish shade, cancelled by grid and New York circular datestamp, overall toning which is minor enough to be ignored on certificate, still Very Fine, ex Hansen, with 2000 P.F. certificate 400.00

- 2122 (★) **10c Green, Ty. III (15).** Unused, most recent certificate states regummed, large margins all around, intense shade and impression on bright paper
 EXTREMELY FINE. A GORGEOUS UNUSED EXAMPLE OF THE 1855 IMPERFORATE 10-CENT TYPE II.
 Ex Bingham, Dupuy, Ishikawa and Whitman where described as with original gum. With 1972 P.F. certificate as with original gum. With 2009 P.S.E. certificate as regummed and graded XF 90 (SMQ \$2,350.00). 1,800.00



2122

- 2123 **10c Green, Ty. III (15).** Large margins all around, neat Boston large “Paid” grid and part of red transit cancel, rich color and proof-like early impression, Extremely Fine Gem, with 2000 P.F. certificate 250.00
- 2124 **10c Green, Ty. III (15).** Large to huge margins, vibrant color on bright white paper, light circular datestamp cancel, Extremely Fine, with 1993 and 2006 P.F. certificates (XF 90)..... 180.00



2125

2125°

10c Green, Ty. IV (16). Position 76L1, recut at bottom, huge margins and choice centering, bold strike of New Orleans circular datestamp, deep rich color

EXTREMELY FINE. A BEAUTIFUL EXAMPLE OF THE 1855 10-CENT TYPE IV IMPERFORATE.

With 1986 P.F. and 2010 P.S.E. certificate (XF 90; SMQ \$3,500.00)..... 1,750.00



2126

2127

2128

2129

2130

2131

- 2126 **12c Black (17).** Large to huge margins all around incl. part of three adjoining stamps, crisp impression, neat strike of circular datestamp, fresh and Extremely Fine Gem, a beautiful stamp, with 2010 P.S.E. certificate (XF-Superb 95; SMQ \$1,450.00) 280.00
- 2127 **12c Black (17).** Huge margins and intense shade, large grid cancel, Extremely Fine Gem, with 2005 P.S.E. certificate (XF-Superb 95; SMQ \$1,450.00) 325.00
- 2128 **12c Black (17).** Three large to huge margins, ample to full at left, essentially face-free light red circular datestamp, fine impression, Extremely Fine, with 1987 and 2008 P.F. certificates..... 310.00
- 2129 **12c Black (17).** Large even margins, blue town datestamp, Extremely Fine, with 1984 and 2003 P.F. certificates 295.00
- 2130 **12c Black (17).** Position 87R1, huge margins to clear at top, with portions of three adjoining stamps, deep shade, neat red cancel, Very Fine and choice, a pretty stamp..... 310.00
- 2131 **12c Black (17).** Position 79L1, full to large margins, light cancels incl. red transit, fresh and Very Fine 310.00



- 2132 **12c Black (17).** Position 68L1, balanced margins, light **red and blue** cancels, Very Fine, with 1985 P.F. certificate..... 325.00
- 2133 **12c Black, Stitch Watermark (17 var).** Clear two row stitch watermark, ample to large margins, neat part strike of "Cleveland Ten. Jul. 10" circular datestamp, faint horizontal crease at top, Very Fine appearance, accompanied by piece from which it originated 280.00
- 2134 **12c Black, Triple Transfer (17 var).** Position 5R1, large margins, additional lines show in labels, right frame and upper left margin (as additional guide dots, only copies of this stamp with large top margin show this), bright shade, bold strike of circular datestamp, tiny corner crease, Very Fine and choice appearing example of this desirable position, the Scott Catalogue lists only this position and 49R1 out of 200 positions on the sheet as triple transfers 425.00
- 2135 **12c Black (17).** Positions 78-79R1, horizontal pair, large margins to just clear at top left and lower right, vivid **red grid** cancels, deep shade, couple tiny margin tears at right of right stamp, Fine-Very Fine appearance 685.00
- 2136 **12c Black (17).** Two horizontal pairs, tied by grid cancels on piece, right pair clear to large margins (Fine), left pair ample to huge margins, Very Fine-Extremely Fine 1,250.00
- 2137 **12c Black (17).** Positions 81-83L1, horizontal strip of three, large margins to just in at left, circular datestamp and grid cancels, also small trace of ms. at bottom and red cancels at right, faintest hint of what may be a light pressed vertical crease when drying after dipping, still Fine-Very Fine, multiples larger than a pair are scarce, Scott Retail as single and pair 905.00

END OF SESSION ONE

Live Internet Bidding at Siegel Auctions

BIDDING FROM YOUR COMPUTER LETS YOU BE PART OF THE LIVE AUCTION FROM ANYWHERE IN THE WORLD!

There's **NO SUBSTITUTE** for following the auction in real time.
Live Internet Bidding lets you bid and buy as though you were right there in the saleroom.
And it's easy.

This step-by-step guide will instruct you how to register, set your browser and use the bidding interface.

Start by following the simple steps to become a registered Live Internet Bidder.
Once you've been approved for bidding, you can listen to the auction and place bids with the click of a mouse.

Registering with STAMP AUCTION NETWORK & SIEGEL AUCTION GALLERIES

Live Internet Bidding is managed by Stamp Auction Network (SAN).
To bid, you must be registered and approved by *both* SAN and Siegel.
To decide what you need to do, choose the description below that best fits you.



I've already registered with SAN and have been approved by Siegel for internet bidding.

I'm a Siegel client, but I'm not registered with SAN.

Go to stampauctionnetwork.com/siegel and click on "Register" at the top. Check the box for Robert A. Siegel Auction Galleries (under "R") and submit the form, indicating you are a Siegel client. Once registered at SAN, you're ready for internet bidding.

I've bid through SAN before, but this is the first time I've bid in a Siegel sale.

Then you just need to be approved by Siegel. Go to stampauctionnetwork.com/siegel and click on "Update Registration" at the top. Your SAN account information will be sent to us for approval (you might be asked for other trade references). Once approved by Siegel for bidding, you're ready for internet bidding.

I've never bid with Siegel, nor registered with SAN.

Go to stampauctionnetwork.com/siegel and click on "Register" at the top. Check the box for Robert A. Siegel Auction Galleries (under "R") and submit the form **with your trade references** (please, no family members or credit card companies as references). Once registered at SAN and approved by Siegel for bidding, you're ready for internet bidding.

Live Internet Bidding works by allowing registered bidders to observe and place bids.

Live Internet Bidding will work with any browser on both PC and Mac operating systems.

Before bidding by internet for the first time, we recommend finding a sale in progress and listening to the public broadcast or logging in as a registered bidder. This will help you develop a feel for the sale tempo and bidding interface.

Log on to the auction at stampauctionnetwork.com/siegel.

You can also log on at siegelauctions.com

When you're logged on as a Live Internet Bidder, the bidding interface shows a photo and description of the lot, the current bid (and your bidding status), options for placing competitive bids and buttons with bid increments.

- After you click on a bid amount, the auctioneer is immediately notified of your bid.
- Retracting a bid is usually not acceptable, so please bid carefully.
- If you bid and then decide to stop, the "Pass" button will tell the auctioneer you are no longer bidding.
- You can send messages to the auctioneer (for example, a request for extension).
- You can track prior realizations from the bidding screen.



"System Down" or "Lost Connection" events do occasionally happen.

If you have any problems with Live Internet Bidding please call 212-753-6421 for immediate assistance.

SESSION TWO (LOTS 2138-2488)
TUESDAY, MARCH 8, 2011, AT 1:30 P.M.

1857-60 ISSUE

2138 **1c Blue, Ty. Ic (19b).** Position 91R4, deep rich color with bold circular datestamp, part of straddle-pane margin at left, two tears and small thin spot, perf faults, nicely centered and presentable, with 1984 P.F. certificate..... 2,250.00



2138



2139

2139 ★ **1c Blue, Ty. II (20).** Plate 12, B Relief, original gum, deep rich color, unusually choice centering with wide and balanced margins

EXTREMELY FINE. A BEAUTIFUL ORIGINAL-GUM EXAMPLE OF THE 1857 ONE-CENT TYPE II PERFORATED FROM PLATE TWELVE.

With 1989 P.F., 1989 and 2005 P.S.E. certificates (OGh, XF 90; SMQ \$2,700.00). Only one has graded higher (at 95) and only two others share this grade. 1,000.00



2140



2141EX



2142



2143

2140 **1c Blue, Ty. II (20).** Plate 12 (pencil Position "10L12" on back), magnificent centering and with neat face-free red circular datestamp at bottom, few nibbed perfs at left, otherwise Extremely Fine, choice top-row Plate 12 stamp 305.00

2141 **1c Blue, Ty. II, Plate 2 Crack (20).** Singles of Positions 13L2 and 23L2 with major cracks and strip of three Positions 31L2-33L2 with stitch watermark (33L2 shows tiny crack), rich color, circular datestamps, very light on the strip, Fine-Very Fine, excellent lot for the specialist, perforated examples of the Plate 2 "Big Crack" are very scarce(Photo Ex) 4,225.00

2142 **1c Blue, Ty. III (21).** Plate 4, wide breaks at top and bottom, deep rich color and sharp impression, choice margins and cancelled by nearly complete strike of red New York City carrier datestamp, Very Fine, a beautiful example of this scarce perforated Type III..... 2,950.00

2143 **1c Blue, Ty. III (21).** Position 26R4, intense Plate 4 shade, wide margins to just in at top, unobtrusive strike of town cancel, few incompletely punched perfs at right, Fine, an attractive sound example of this scarce stamp, with 2010 P.F. certificate..... 2,750.00



2144



2145



2146EX

- 2144 **1c Blue, Ty. V (24).** Horizontal pair with **wide bottom sheet selvage**, original gum, **ruled magenta manuscript lines obliteration**, left stamp some short perfs at top, otherwise Very Fine, some students believe examples of this issue with the ruled invalidation lines were prepared as “salesman’s samples”, interesting and very scarce E. 200-300
- 2145 ★ **1c Blue, Ty. V (24).** Original gum, with **top sheet selvage**, nearly complete stamp connected at right and parts of two others at bottom, magnificently centered, three tiny perf hole erosion spots, otherwise Extremely Fine 150.00
- 2146 ★田 **1c Blue, Ty. V, 3c Dull Red, Ty. III (24, 26).** Blocks of four, original gum, lightly hinged except top 3c pair h.r., excellent colors and impressions, Fine-Very Fine (Photo Ex) 1,175.00

2147 **1c Blue, Ty. V (24).** Position 95R7 from the bottom row, Jumbo perfectly balanced margins, bright color and sharp Plate 7 impression on crisp paper, light strike of circular datestamp

EXTREMELY FINE GEM. A SUPERB EXAMPLE OF THE 1857 ONE-CENT PERFORATED TYPE V. THIS IS THE WIDEST-MARGINED EXAMPLE WE HAVE EVER ENCOUNTERED.

Wide side margins are the norm for 1c Type V stamps printed from Plates 5 and 7 to 10, but the enormous and balanced top and bottom margins on this example are extremely unusual. The stamp was printed from Plate 7, one of the first of the Type V plates and one that produced sharp clear impressions. A few bottom-row stamps from Plates 5 and 7 show wide-spaced horizontal perforations, comparable to the wide-spaced stamps from Plate 4.

With 2010 P.S.E. certificate (XF-Superb 95 Jumbo; SMQ \$435.00 as 95, \$1,400.00 as 98). This is the highest grade awarded to date and is shared by only two others. We frankly believe this is under-graded. In our opinion the grade should be Superb 98 Jumbo, if not Gem 100 Jumbo. Accompanied by the cover from which the stamp originated 40.00



2147



2148 **1c Blue, Ty. IIIa (22).** Plate 4, intense color on bright paper, canceled by neat strike of circular datestamp, choice centering with well-balanced margins all around, fresh and Extremely Fine, with 2010 P.S.E. certificate (XF 90; SMQ \$1,400.00) 2,600.00

2148



- 2149 **1c Blue, Ty. IIIa (22).** Position 50R4, nicely centered, **captured part imprint** at right, rich color, bold circular datestamp, scissors trimmed at right due to some natural blind perfs, also some trimmed at bottom, otherwise Very Fine..... 550.00
- 2150 **3c Rose, Ty. I (25).** Vibrant color as fresh as the day it was printed, detailed impression, neat strike of circular datestamp, well-balanced margins all around, fresh and Extremely Fine, with 2010 P.S.E. certificate (XF 90; SMQ \$500.00)..... 125.00
- 2151 **3c Claret, Ty. II (25A).** Beautiful margins for this tightly-spaced issue, completely clear three sides and just in at top, rich color, neat town cancel, Extremely Fine, the perforated 3c Type I and II stamps are almost impossible to find with four clear margins, with 2010 P.F. certificate 825.00
- 2152 ★★ **3c Dull Red, Ty. III (26). Mint N.H.,** beautifully centered with fresh color, Extremely Fine, with 2009 P.S.E. certificate (XF 90; SMQ \$510.00 as Mint N.H.), Scott Retail as hinged..... 65.00
- 2153 ★ **3c Dull Red, Ty. III (26).** Horizontal pair, original gum, h.r. and Mint N.H. horizontal block of six, Very Good-Fine, Scott Retail as hinged.....(Photo Ex) 675.00
- 2154 **3c Dull Red, Ty. III, Partial Kiss Impression (26 var).** Rich color, showing clear doubling of the design especially at bottom, neat strike of July 3, 1858 circular datestamp, Very Fine, a fascinating and rare variety, ex Piller, with 1973 P.F. certificate E. 300-400
- 2155 **5c Brick Red (27).** Exceptionally well-centered with perfs clear all around, rich color, light San Francisco circular datestamp, Very Fine, with 2010 P.F. certificate..... 1,650.00
- 2156 **5c Brick Red (27).** Perfs clear all around, attractively centered for this tightly-spaced issue, warm color, part strike of year-dated San Francisco circular datestamp, Very Fine and attractive, with 1987 P.F. certificate 1,650.00



2157



2158



2159



2160

- 2157 **5c Red Brown (28)**. Rich color and proof-like impression, lightly cancelled at bottom leaving entire design clearly visible, well-proportioned margins, fresh and Extremely Fine, with 2010 P.S.E. certificate (VF-XF 85; SMQ \$2,000.00) 1,150.00
- 2158 **5c Red Brown (28)**. Exceptionally well-centered, dark shade with neat circular datestamp, Very Fine and choice..... 1,150.00
- 2159 **5c Red Brown (28)**. Perfect centering, bright color very near to (if not) the much scarcer Bright Red Brown, light circular datestamp and part of another bold strike at left, tiny thin spot, Extremely Fine appearance..... 1,150.00
- 2160 **5c Red Brown (28)**. Barely cancelled in bottom left corner leaving the entire design virtually distraction free, vibrant color on bright paper, Fine and attractive, with 1991 P.F. certificate 1,300.00

- 2161 **10c Green, Ty. I (31)**. Choice margins and beautifully centered, deep rich color with a light circular datestamp
EXTREMELY FINE. AN OUTSTANDING USED EXAMPLE OF THE 1857 10-CENT TYPE I PERFORATED.
With 2010 P.S.E. certificate (XF 90; SMQ \$2,950.00).....
..... 1,350.00



2161



2162

- 2162 **10c Green, Ty. I (31)**. Beautiful centering with wide margins, unobtrusive strike of circular datestamp, Very Fine and choice, with 2006 P.S.E. certificate (VF-XF 85; SMQ \$1,750.00)..... 1,350.00



- 2163 **10c Green, Ty. I, Curl in Left "X" (31 var).** Position 99R1, rich color and attractive centering, grid cancel, Very Fine, with 2006 and 2009 P.F. certificates (VF 80)..... 1,350.00
- 2163A **10c Green, Ty. I (31).** Wide bottom margin showing full "shells" that are the defining characteristics of this type, rich color, light circular datestamp, single trivial nibbed perf at top right, otherwise Very Fine, with 1991 P.F. certificate..... 1,350.00
- 2164° **10c Green, Ty. II (32).** Tied on small piece by well-struck Marysville Cal. **blue-green Shadow Star** fancy cancel, choice strike on a Very Fine stamp, fancy cancels on 10c 1857 issues are rare, with 1994 P.F. certificate E. 750-1,000
- 2165 ★ **10c Green, Ty. V (35).** Original gum, lightly hinged, pretty shade and choice centering, fresh and Extremely Fine, with 2006 P.S.E. certificate (OGph, XF 90; SMQ \$650.00)..... 250.00
- 2166 **10c Green, Ty. V (35).** Marvelous centering and rich color, bold strike of Louisiana town cancel and trace of red French transit, Extremely Fine Gem, with 2008 P.S.E. certificate (XF-Superb 95; SMQ \$530.00)..... 65.00
- 2167 **12c Black, Plate 1 (36).** Exceptionally well-centered, intense shade and clear impression, tiny bit of blue cancel on Washington's neck leaving the whole essentially distraction free, Very Fine and choice, with 2010 P.S.E. certificate (VF-XF 85; SMQ \$525.00) 385.00

- 2168 ★ **24c Gray Lilac (37).** Original gum, lightly hinged, crisp impression, choice centering with balanced margins
EXTREMELY FINE. A BEAUTIFUL ORIGINAL-GUM EXAMPLE OF THE 24-CENT 1860 ISSUE.
With 2002 P.F. and 2004 P.S.E. certificates (OG, XF 90; SMQ \$3,250.00) 1,500.00



2168



- 2169 **24c Gray Lilac (37)**. Choice centering, rich color nicely complemented by **red grid** cancel, fresh and Extremely Fine, scarce in such choice condition, with 1988 P.F. certificate 465.00
- 2170 **24c Gray Lilac (37)**. Exceptionally wide margins incl. wide right **straddle-pane margin with centerline and bit of adjoining stamp**, light grid cancel, Extremely Fine, striking example and highly collectible, with 2010 P.S.E. certificate 400.00
- 2171 **24c Gray Lilac (37)**. Well-centered with attractive color, neat partial San Francisco 1861 circular datestamp, Very Fine and choice, with 2010 P.S.E. certificate (VF-XF 85; SMQ \$610.00). 400.00
- 2172 ★ **30c Orange (38)**. Original gum, rich color with barest traces of oxidation, Very Fine ... 2,250.00
- 2173 (★) **30c Orange (38)**. Unused (regummed), choice centering for this tightly-spaced issue with perfs barely touching, Very Fine, with 1985 P.F. certificate as “OG, genuine” 850.00
- 2174 (★) **30c Orange (38)**. Unused (no gum), bright color, tiny natural inclusion at center, Fine... 850.00
- 2175 **30c Orange (38)**. Brilliant color as fresh as the day it was printed, nicely complemented by **red** grid cancel of New York, well-proportioned margins, fresh and Extremely Fine, a pretty stamp, small purple backstamp..... 550.00
- 2176 **30c Orange (38)**. Vibrant color nicely complemented by **red** New York circular datestamp, wide margins for this issue, Very Fine and choice, with 2010 P.S.E. certificate (VF-XF 85; SMQ \$750.00)..... 550.00
- 2177 **30c Orange (38)**. Vibrant color, tied by neat strike of “Washington City D.C. Free Jun. 5, 1861” circular datestamp on small piece, well-balanced margins, Very Fine and choice..... 500.00
- 2178 **30c Orange (38)**. Bright color, neat strike of “San Francisco Cal. Aug. 21, 1861” circular datestamp, Very Fine..... 500.00



- 2179 **30c Orange (38).** Bright color nicely complemented by red “Paid” in circle handstamp, wide margins, Very Fine and choice, especially desirable with this cancel 535.00
- 2180 **30c Orange (38).** Bright color, neat strike of red “Supplementary Mail” Type A handstamp and also traces of black cancel, Very Good, scarce cancel 625.00
- 2181 **30c Orange (38).** Vibrant color, neat strike of “10” in circle” handstamp, small sealed tear at upper left, Very Fine appearance, scarce cancel on a 30c stamp..... 500.00
- 2182 **30c Orange (38).** Eight singles and a vertical pair, incl. three with red cancels, one with neat strike of blue Richmond circular datestamp, few flaws incl. one cancel removed and regummed, appear Fine-Very Fine(Photo Ex) 5,580.00
- 2183 **90c Blue (39).** Wide margins, deep rich color on bright paper, magenta crossed-lines control mark, Very Fine, the crossed-line marks are found on various 1857 Issue values and were probably applied as a specimen mark, with 2005 P.F. certificate where submitted as “presentation stamp with magenta pen defacement”..... E. 750-1,000
- 2184 (★) **90c Blue (39).** Unused (no gum), intense color, crisp impression, Very Fine, with 2006 P.F. certificate..... 1,250.00
- 2185 (★) **90c Blue (39).** Unused (no gum), with straddle-pane margin and centerline at right, single bent perf at upper left (not mentioned on accompanying certificates), Very Fine appearance, with 1985 and 1989 P.F. certificates 1,200.00

- 2186 **90c Blue (39).** Bright shade nicely complemented by red grid cancel used in New York, light horizontal crease, reperfed at right
FINE APPEARANCE. A SCARCE USED EXAMPLE OF THE 90-CENT 1860 ISSUE.
With 2010 P.F. certificate..... 10,000.00



2186

1875 REPRINT OF 1857-60 ISSUE

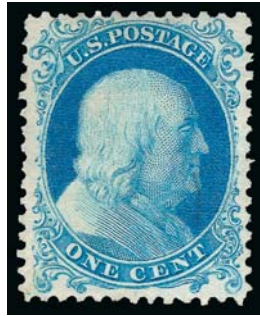

2187



2188

- 2187 ★ **1c Bright Blue, Reprint (40).** Without gum as issued, beautifully centered, fresh and crisp, Extremely Fine 600.00
- 2188 ★ **1c Bright Blue, Reprint (40).** Without gum as issued, wide margins to ample at top, detailed impression, Very Fine and choice 600.00

1861-66 ISSUE



2189



2190



2191



2192



2193

- 2189 ★★ **3c Brown Rose, First Design (56).** Mint N.H., vivid color on bright white paper, exceptionally well-centered with wide even margins, Extremely Fine Gem, a superb example of this First Design essay for which we failed to find an equal in a review of Power Search, with 1988 and 1999 P.F. certificates 550.00
- 2190 ★ **3c Brown Rose, First Design (56).** Original gum, lightly hinged, rich color, fresh and Very Fine, with 1985 P.F. certificate 550.00
- 2191 ★ **3c Brown Rose, First Design (56).** Slightly disturbed original gum, particularly bright color described on Weiss certificate as “Deep Pink”, Fine, with 1989 P.F. and 2010 Weiss certificates 550.00
- 2192 ★ **1c Blue (63).** Original gum, lightly hinged, beautifully centered with bright color, minor pencil notation on gum, Extremely Fine, with 2004 P.F. certificate 325.00
- 2193 ★★ **1c Blue (63).** Original gum, well-centered, fresh color, sharp impression, Very Fine and choice, with 2010 P.S.E. certificate as “previously hinged”, we fail to see a hinge mark and believe this stamp to most likely be Mint N.H. 325.00



- 2194 **1c Blue (63)**. Vibrant color nicely complemented by **green grid** cancel, fresh and Fine, scarce with the green grid cancel, with 1989 and 2010 P.F. certificates..... 300.00
- 2195 **3c Pink (64)**. Radiant color, neat strike of large grid cancel, fresh and Very Fine, with 1976 P.F. certificate..... 1,000.00
- 2196 ★★ **3c Rose (65). Mint N.H.**, brilliant color on bright white paper, Extremely Fine, with 2005 P.S.E. certificate (XF 90; SMQ \$950.00), Scott Retail as hinged..... 125.00
- 2197 ★ **3c Rose (65)**. Original gum, small h.r., deep rich color on bright paper, exceptional centering with Jumbo margins, Extremely Fine Gem, a superb stamp, with 2010 P.S.E. certificate (OGph, XF-Superb 95 Jumbo; SMQ \$570.00 as 95, \$990.00 as 98), only one hinged and one Mint N.H. have graded higher to date, and this is one of only four examples to achieve this grade..... 125.00
- 2198 ★田 **3c Rose (65)**. Block of four, original gum, right pair Mint N.H., lovely color and attractively centered, bottom right stamp has small corner crease, otherwise Fine-Very Fine, with 2000 P.F. certificate, Scott Retail as hinged block of four..... 700.00
- 2199 **3c Rose (65)**. Detailed impression on bright paper, neat strike of **blue** circular datestamp, gorgeous centering, Extremely Fine Gem, a superb stamp in every respect, with 2010 P.S.E. certificate (Superb 98; SMQ \$475.00), only one has graded higher to date .. 4.00
- 2200 (★)田 **3c Rose, Imperforate (65c)**. Block of four with right sheet margin, unused (no gum), large margins other sides, bright color, Extremely Fine, with 2004 P.F. certificate 2,000.00
- 2201 ★ **3c Lake (66)**. Original gum, intense shade and impression, perfs in but an appealing sound example of this scarce printing, with 2009 P.F. certificate..... 2,000.00



- 2202 **5c Buff (67)**. Bright shade nicely complemented by **blue** Baltimore circular datestamp, well-proportioned margins, Very Fine and choice, with 2010 P.S.E. certificate (VF-XF 85; SMQ \$1,600.00) 1,180.00
- 2203 **5c Buff (67)**. Rich color, neat strikes of San Francisco cogwheel cancel, fresh and Very Fine, a pretty stamp, with 2010 P.S.E. certificate (VF 80; SMQ \$950.00)..... 1,150.00
- 2204 **5c Buff (67)**. Intense color, detailed impression, unobtrusive strike of grid cancel, fresh and Very Fine, with 1987 P.F. certificate as No. 67a..... 1,250.00
- 2205 **5c Buff (67)**. Remarkably wide margins with choice centering, uncharacteristically strong color complemented by bold blue Baltimore Md. circular datestamp, neatly pressed vertical crease, Extremely Fine appearance 1,180.00
- 2206 **5c Brown Yellow (67a)**. Vivid color nicely complemented by **blue grid** cancel, well-balanced margins, Very Fine and choice, with 2010 P.S.E. certificate as No. 67 1,180.00
- 2207 **10c Dark Green (68a)**. Choice margins and almost perfectly centered, intense “August” shade, neat **red grid** cancel, Extremely Fine, with 2010 P.S.E. certificate (XF 90; SMQ \$260.00), certificate states Green but in our opinion this is the unmistakable Dark Green color 80.00
- 2208 **10c Dark Green, “TAG” Double Transfer (68 var)**. Wide margins and choice centering, deep color, clear double transfer can be seen without magnification, target cancels, Extremely Fine, with 2008 P.S.E. certificate (XF 90; SMQ \$275.00 as normal)..... 65.00
- 2209 FC **10c Yellow Green (68)**. Margins clear, struck with bold **5-Point Star within Outline Stars** fancy cancel, stamp with small faults, rare and Extremely Fine strike, with 2010 P.F. certificate, unlisted in Skinner-Eno E. 300-400
- 2209A FC **10c Yellow Green (68)**. Rich color, cancelled by bold strike of **New York Horse’s Head** fancy cancel (S-E PA-H13), stamp with few small faults, Very Fine strike of this rare fancy cancel, seldom seen on the 10c 1861, with 2010 Weiss certificate E. 300-400

2210 **12c Black (69)**. Choice centering with wide margins all around, crisp impression showing every detail of the engraving, long and full perforations all around, light strike of target cancel and also trace of red transit cancel at lower left leaves design completely clear

EXTREMELY FINE GEM. A SUPERB USED EXAMPLE OF THE 12-CENT 1861 ISSUE, WHICH HAS BEEN GRADED SUPERB 98 BY P.S.E. — A GORGEOUS STAMP.

With 2008 P.S.E. certificate (Superb 98; SMQ \$2,900.00). Only three have graded higher to date (at 98J) and only four others share this grade. 135.00



2210



- 2211 (★) **12c Black (69)**. Unused (no gum), wide margins and detailed impression, Extremely Fine, with 2002 P.F. certificate..... 800.00
- 2212 **24c Red Lilac (70)**. Deep rich color and detailed impression, choice centering with well proportioned margins, large Boston “Paid” grid cancel, Extremely Fine, with 1989 P.F. certificate as No. 70c with which we agree, with 2010 P.F. and P.S.E. certificates as No. 70, VF-XF 85 and XF 90 respectively (SMQ \$850.00)..... 300.00
- 2213 ★ **30c Orange (71)**. Original gum, single hinge mark, vibrant color, most recent certificate notes reperfed at left (remarkably skillful if it is reperfed), Extremely Fine appearance, a stamp with great visual appeal, with 1991 and 2000 P.F. certificates as sound, with 2008 P.S.E. certificate as reperfed 2,600.00
- 2214 **30c Orange (71)**. Bright color nicely complemented by **blue Wells, Fargo & Co.” double-circle datestamp**, tiny perf tear at bottom, Fine appearance..... 550.00
- 2215 **30c Orange (71)**. Vibrant color, **straddle-pane margin** at left, bold strike of circle of V’s cancel, unusually wide margins, Very Fine and choice, with 2010 P.S.E. certificate... 200.00
- 2216 **30c Orange (71)**. Four, range of better cancels incl. geometric from Alexandria Va., leaf, target and red New York American Packet, last with unusual cancel that may be a patent, few small flaws, Very Fine strikes, interesting group.....(Photo Ex) 835.00
- 2217 **30c Orange (71)**. Horizontal pair, rich color, cancelled by grids, Fine-Very Fine, desirable pair 450.00



2218

2218 (★) **90c Blue (72)**. Unused, regummed and reperfed at right according to recent certificate, intense shade and impression, wide margins, Extremely Fine appearance, with 1985 and 2000 P.F. certificates as sound and with original gum, overruled with 2009 P.F. certificate..... 1,300.00



- 2219 **90c Blue (72)**. Rich color, cancelled by attractive strike of grid, reperfed at right, Very Fine appearance..... 600.00
- 2220 ★★ **2c Black (73)**. **Mint N.H.**, crisp impression on fresh paper, Very Fine and choice, with 1978 P.F. and 2005 P.S.E. certificates (VF 80; not listed in SMQ as Mint N.H.) inexplicably graded in our opinion, as we believe it should be at least an 85, Scott Retail as hinged..... 375.00
- 2221 ★ **2c Black (73)**. Original gum, lightly hinged, essentially perfectly centered, fresh and Extremely Fine, an outstanding stamp, with 2008 P.F. certificate (XF 90)..... 375.00
- 2222 ★田 **2c Black (73)**. Block of four, original gum, bottom right Mint N.H., others lightly hinged, well-centered, top right stamp has tiny corner crease, otherwise fresh and Very Fine, with 2004 P.F. certificate for block of six..... 4,000.00
- 2223 ★田 **2c Black (73)**. Irregular block of 23, gum ranges from disturbed original gum to position 14 which is Extremely Fine, sound and probably Mint N.H., centering ranges from perfs touching to Very Fine or better, couple insignificant flaws in the less well-centered stamps, a scarce and attractive multiple of this difficult issue, Scott Retail as seven singles and four blocks of four with original gum 18,625.00



- 2224 **5c Red Brown (75)**. Gorgeous warm shade, well-balanced margins, bold strike of circle of V's cancel, Very Fine and choice, with 2010 P.S.E. certificate (VF-XF 85; SMQ \$850.00) 550.00
- 2225 **5c Brown (76)**. Rich color and detailed impression, wide and balanced margins, cork cancel, fresh and Extremely Fine, with 2010 P.S.E. certificate (XF 90; SMQ \$400.00) 140.00

1867-68 GRILLED ISSUE

- 2226 **3c Rose, A. Grill (79)**. Faintly cancelled, bright color, clear grill and better perfs than usually found on this difficult issue (one pulled at top), Very Fine appearance, with 1991 P.S.E. and 2010 P.F. certificates, the former as unused 1,800.00
- 2227 **3c Rose, A. Grill (79)**. Rich color, far more intact perfs than usually seen on this difficult issue, target cancel, Fine 1,600.00
- 2228 **3c Rose, C. Grill (83)**. Bright color and clearly-defined grill points, neat strike of handstamp and also circular datestamp at left, fresh and Fine, with 2010 P.S.E. certificate 1,200.00
- 2229 **2c Black, Z. Grill (85B)**. Clearly-defined grill, bright shade, neat cork cancel, single short perf at top not mentioned on accompanying certificate, otherwise Very Fine, with 1981 P.F. certificate 1,500.00
- 2230 **1c Blue, E. Grill (86)**. Balanced margins and precise centering, exceptionally intense color, cork cancel, Very Fine and choice, with 2010 P.S.E. certificate (VF-XF 85; SMQ \$850.00) 525.00
- 2231 **1c Blue, E. Grill (86)**. Bright color nicely complemented by **blue** target and circular datestamp and also **red Hamburg transit** boxed handstamp, wide margins, Very Fine, with 2010 P.S.E. certificate 630.00
- 2232 **2c Black, E. Grill (87)**. Clearly-defined grill, detailed impression, black circle of wedges and **magenta** cancel, Very Fine and choice, with 2010 P.S.E. certificate (VF 80; SMQ \$210.00), Scott Retail with no premium for the magenta cancel 200.00
- 2233 **10c Green, E. Grill (89)**. Jumbo margins, bright color, bold strike of circle of wedges and also **red** cancel, Extremely Fine, a huge stamp, with 2010 P.S.E. certificate (XF 90 Jumbo; SMQ \$1,000.00 as 90, \$3,300.00 as 95) 400.00



- 2234 **10c Green, E. Grill (89).** Brilliant color nicely complemented by well-struck **blue** Cincinnati circular datestamp, unusually wide margins, Extremely Fine, with 2010 P.S.E. certificate (VF-XF 85 Jumbo; SMQ \$550.00 as 85, \$1,000.00 as 90) 355.00
- 2235 **12c Black, E. Grill (90).** Detailed impression, clearly-defined grill, wide and balanced margins, face-free cork cancel, Extremely Fine, with 2010 P.S.E. certificate (VF-XF 85; SMQ \$640.00) 400.00
- 2236 **12c Black, E. Grill (90).** Intense shade and impression, well-defined grill, bold cork cancel, Very Fine and choice, with 2000 P.F. certificate..... 400.00
- 2237 **2c Black, F. Grill (93).** Detailed impression nicely complemented by **blue** circular datestamp, wide and balanced margins, fresh and Extremely Fine, with 2010 P.S.E. certificate (XF 90; SMQ \$215.00) 68.00
- 2238 **3c Red, F. Grill (94).** Vivid color, essentially precise centering with wide margins, beautiful strike of diamond grid cancel, Extremely Fine Gem, a superb stamp combining centering, freshness and a desirable cancel, with 2010 P.S.E. certificate (XF-Superb 95; SMQ \$320.00 for normal cancel) 10.00
- 2239 **3c Red, F. Grill (94).** Intense shade and impression on bright paper, gorgeous centering, well-defined grill, bold strike of rosette cancel, Extremely Fine Gem, a beautiful stamp, with 2010 P.S.E. certificate (XF-Superb 95; SMQ \$320.00) 10.00
- 2240 **5c Brown, F. Grill (95).** Well-centered, rich color with bold target cancel, short perfs at right, otherwise Extremely Fine, with 2010 P.S.E. certificate (XF 90; SMQ \$2,250.00) 1,000.00
- 2241 **10c Yellow Green, F. Grill (96).** Jumbo margins and attractively centered, rich color, **red cork** cancel, Very Fine, with 2010 P.S.E. certificate (VF 80 Jumbo; SMQ \$260.00 as 80, \$430.00 as 85) 310.00
- 2242 **10c Yellow Green, F. Grill, Very Thin Paper (96 var).** Wonderful margins and beautifully centered, deep rich color, bold rosette and light circular datestamp, Extremely Fine, with 2006 P.S.E. certificate (XF 90; SMQ \$670.00 as on ordinary paper)..... 300.00
- 2243 **12c Black, F. Grill (97).** Intense shade and proof-like impression on bright paper, Jumbo margins all around, unobtrusive strike of quartered cork cancel, Extremely Fine, a pretty stamp, with 2010 P.S.E. certificate (XF 90 Jumbo; SMQ \$800.00 as 90, \$2,450.00 as 95) 300.00



- 2244 **12c Black, F. Grill (97).** Intense shade, clear grill, neat **red** cancel, fresh and Extremely Fine, with 2010 P.S.E. certificate (VF-XF 85; SMQ \$475.00) 350.00
- 2245 **12c Black, F. Grill (97).** Detailed impression, wide and balanced margins, cork cancel, Extremely Fine, with 2010 P.S.E. certificate (XF 90; SMQ \$800.00) 300.00
- 2246 ★ **15c Black, F. Grill (98).** Original gum, bright shade, Fine, with 2007 P.F. certificate 4,500.00
- 2247 **15c Black, F. Grill (98).** Almost perfectly centered, intense shade, Lincoln portrait flanked by attractive **blue cork** cancels, Extremely Fine, with 2010 P.S.E. certificate (XF 90; SMQ \$950.00) 370.00
- 2248 **30c Orange, F. Grill (100).** Radiant color, clearly-defined grill, well-struck **Anchor in Diamond of Dots French Maritime** cancel, Fine, scarce, with 1988 P.F. certificate 1,000.00
- 2249 **30c Orange, F. Grill (100).** Bright color, neat strike of **“Hiogo, Japan”** double-circle handstamp, Fine, scarce cancel on this issue, with 1991 P.F. certificate 1,400.00

- 2250 田 **30c Orange, F. Grill (100).** Block of four, vibrant color, neat cork cancels, centered to left, top right stamp small thin spot, top left stamp tiny natural paper wrinkle
 VERY GOOD APPEARANCE. A RARE USED BLOCK OF FOUR OF THE 1868 30-CENT F GRILL. ONLY FOUR OR FIVE USED BLOCKS ARE KNOWN.
 As an indication of rarity, the last used block we offered was in our 2001 auction of the Twigg-Smith collection.
 Ex Klein. 10,000.00



2250



2251

2251 **90c Blue, F. Grill (101).** Deep rich color and sharp proof like impression, clearly-defined grill, unusually choice centering for this difficult issue, light strike of cork cancel
 EXTREMELY FINE. A BEAUTIFUL EXAMPLE OF THE 1868 90-CENT F GRILL. A DIFFICULT ISSUE TO FIND WITH SUCH CHOICE CENTERING.
 With 2010 P.F. certificate (XF 90) 2,400.00

2252 田 **90c Blue, F. Grill (101).** Block of four, each stamp with clearly-defined grill, unobtrusive cork cancels leave the design clearly visible, centered to top right, small corner crease at top left, bottom left stamp sealed tear at left center
 VERY GOOD APPEARANCE. ONE OF ONLY THREE RECORDED INTACT USED BLOCKS OF THE 1868 90-CENT F GRILL. A GREAT RARITY.
 Multiples of higher-denomination stamps such as the 90c F Grill were usually used on heavy parcels or large covers to foreign countries. The parcels or wrappers were rarely kept, and so few multiples have survived. Of the 90c F Grill, we record two other off-center blocks, as well as two rejoined and faulty blocks (one ex Klein and the other ex Ishikawa).
 With 1992 P.F. certificate 25,000.00



2252

1875 RE-ISSUE OF 1861-66 ISSUE



2253

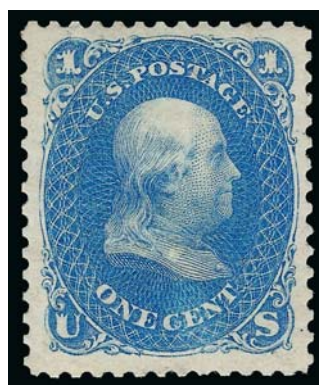

2254

2253 ★ **1c Blue, Re-Issue (102).** Large part original gum described on accompanying certificate as “part”, wide margins and attractive centering, rich color, Very Fine, with 1988 P.F. certificate ... 900.00
 2254 ★ **1c Blue, Re-Issue (102).** Original gum, lightly hinged, wide margins, small repaired tear and single added perf tip at top, Very Fine appearance, with 2005 P.F. certificate 900.00

- 2255 ★ **2c Black, Re-Issue (103).** Original gum, sharp proof-like impression on bright paper, wide margins
 EXTREMELY FINE ORIGINAL-GUM EXAMPLE OF THE 2-CENT "BLACK JACK" RE-ISSUE.
 Only 979 sold. Ex Vineyard and Laila. With 1991 and 2003 P.F. certificates..... 4,000.00



2255



2256

- 2256 **15c Black, Re-Issue (108).** Detailed impression, neat strikes of circular datestamp and also duplex cancel
 VERY FINE. A RARE SOUND USED EXAMPLE OF THE 15-CENT 1866 RE-ISSUE. ONLY FOURTEEN ARE RECORDED IN OUR UNPUBLISHED CENSUS.
 Only 397 were sold. Of these, very few were used. Our recently updated census records 14 used examples (one uncertified) and of these approximately half are sound. The last used example we offered in one of our auctions was in 2003.
 With 2010 P.F. certificate 19,000.00

1869 PICTORIAL ISSUE

- 2257 ★★ **1c Buff (112). Mint N.H.,** radiant color, Very Fine and choice, with 2006 P.S.E. certificate for pair, Scott Retail as hinged..... 750.00



2257



2258

- 2258 ★★ **1c Buff (112). Mint N.H.,** rich color, well-centered, long and full perforations all around, Very Fine, ex Whitman, with 2000 P.F. certificate, Scott Retail as hinged..... 750.00



- 2259 ★★ **1c Buff (112). Mint N.H.**, attractively centered with wide margins three sides, ample at bottom, strong color, fresh and crisp, Very Fine, with 1983 P.F. certificate, Scott Retail as hinged..... 750.00
- 2260 **1c Buff (112).** Brilliant color on bright paper, crisp impression, canceled by neat strike of quartered cork, unusually wide and balanced margins, Extremely Fine Gem, with 2010 P.S.E. certificate (XF-Superb 95; SMQ \$1,300.00)..... 160.00
- 2261 **1c Buff (112).** Vibrant color, well-proportioned margins, cancelled by clear strike of “Chicago to Dunleath R.P.O. Dec. 17” circular datestamp, fresh and Extremely Fine, scarce and desirable with the railroad cancel, with 2008 P.F. certificate (XF 90). 160.00
- 2262 FC **1c Buff (112).** Fine centering, clearly struck **Evansville Ind. “Shoo Fly” fancy cancel**, excellent strike and very rare, especially on the 1c value E. 300-400
- 2263 FC **1c Buff (112).** Wide margins, bold strike of **6-Point Hollow Star** fancy cancel with trace of magenta cancel at bottom, small faults, Very Fine appearance, with 2009 P.F. certificate E. 200-300
- 2264 **1c Buff (112).** Rich color, centered to left, bold strike of “**(Paid) All**” and segmented cork cancels, attractive and Very Fine strike, with 2008 P.F. certificate..... 160.00
- 2265 FC **1c Buff (112).** Margins to touching at bottom, bold strike of **circle of V’s** fancy cancel, small faults, Very Fine strike, with 2009 P.F. certificate 160.00
- 2266 **1c Buff (112).** Centered to bottom, **green** cancel and datestamp, tiny pinhole, Very Good appearing and rare on any 1869 value other than the 3c, with 1999 P.F. certificate 975.00
- 2267 **1c Buff (112).** Wide margins, fresh paper, bold strike of **blue** segmented cork cancel, expertly reperfed at right, Very Fine appearance, with 2008 P.F. certificate 185.00
- 2268 **1c-10c 1869 Pictorial Issue with Japanese Cancels (112-113, 116).** Four stamps, incl. “**Hiogo Japan**” on 2c and 10c, Yokohama circular datestamp on 10c, generally not the clearest strikes but recognizable, faults incl. thins and creases, Fine appearing group with these high-demand cancels, the Hiogo cancel on the 2c is very scarce.....(Photo Ex) E. 300-400



- 2269 ★ **2c Brown (113).** Original gum, narrow h.r. and band of gum toning, rich color with nicely balanced margins, Very Fine and choice, with 2004 P.F. and 2008 P.S.E. certificates (OGh, VF-XF 85; SMQ \$950.00)..... 650.00
- 2270 ★田 **2c Brown, 3c Ultramarine (113-114).** Blocks of four, original gum, 3c with top selvage, handsome colors, 2c reperfed at right, Fine appearing lot*Not illustrated* 5,250.00
- 2271 **2c Brown (113).** Huge margins with choice centering, sharp impression and bright color, small cork cancel, Extremely Fine, with 2007 P.F. certificate..... 95.00
- 2272 **2c Brown (113).** Precise centering, rich color on bright paper, circular datestamp and small part of cork cancel, Extremely Fine, with 2008 P.S.E. certificate (XF 90; SMQ \$240.00)..... 95.00
- 2273 **2c Brown (113).** Wide margins and attractive centering, part strike of **red “Paid All”** cancel, thin spot in grill, Very Fine appearance 95.00
- 2274 **2c Brown (113).** Rich color, cancelled by two strikes of **“Hiogo, Japan”** double-circle handstamp, Fine example of this cancel which is scarce on the 2c 1869 Pictorial Issue, the U.S. Post Office opened in Hiogo in 1868, one year after those in Yokohama and Nagasaki, and was in operation until December 1874; the rate was 10c to the U.S., 3c or 6c between Treaty Ports and additional rates to Europe, some covers exist with large frankings of the 2c so this denomination must have been readily available in Hiogo; however, we have only offered seven other off-cover examples since keeping computerized records and most are faulty or off-center, with 2006 P.F. certificate E. 300-400
- 2275 **2c Brown (113).** Centered to top right, cancelled by **Yokohama forwarder’s oval handstamp** with “Y” of “Yokohama” and “Forwar(ded)” clearly visible, letters at top of oval might be “Augu” (Augustine Heard & Co.), small perf flaws, Fine and rare . E. 300-400
- 2276 ★★ **3c Ultramarine (114).** Mint N.H., choice wide margins and wonderfully well-centered on bright white paper, fresh and Extremely Fine, with 2007 P.F. certificate (XF 90), Scott Retail as hinged..... 275.00
- 2277 FC **3c Ultramarine (114).** Balanced margins, neat strike of **negative 5-Petal Rosette** fancy cancel, Very Fine, with 2007 P.F. certificate E. 150-200
- 2278 FC **3c Ultramarine (114).** Bright color, bold **“W” manuscript cancel** of Weston Mass., short perfs lower right not mentioned on accompanying certificate, Extremely Fine cancel, with 2008 P.F. certificate..... E. 300-400
- 2279 FC **10c Yellow (116).** Wide margins to just clear at bottom, cancelled by bold strike of **“U S”** fancy cancel of Union Springs Ala., Very Fine strike, with 2009 P.F. certificate..... E. 300-400



- 2280 FC **10c Yellow (116).** Rich color, partial strike of **Eagle fancy cancel** at right, small tear at right, Fine appearance and a most unusual cancel, with 2010 P.F. certificate E. 300-400
- 2281 **10c Yellow (116).** Two, each with **Japanese cancel**, first with “X” chop, second with neat “Hiogo Japan” double-circle, first with tiny corner perf crease, second with short perf at upper left, otherwise Fine-Very Fine E. 300-400
- 2282 **10c Yellow (116).** Vivid color, bold strike of “X” **chop** cancel used on mail carried between U.S. and China or Japan on Pacific Mail Steam Ship Co. contract steamers, reperfed at left, Extremely Fine appearance, with 2007 P.F. certificate 650.00
- 2283 ★ **12c Green (117).** Part original gum described on accompanying certificate as “somewhat redistributed,” choice wide margins with beautiful centering, Extremely Fine, with 1987 P.F. certificate, Scott Retail as original gum..... 2,250.00
- 2284 **12c Green (117).** Wide margins, rich color and proof-like impression, unobtrusive cancel, Very Fine and choice..... 160.00
- 2285 **12c Green (117).** Wide nicely balanced margins, bold strike of target cancel and part of double-circle datestamp, Very Fine and choice, with 2003 P.F. certificate 150.00
- 2286 **12c Green (117).** Wide margins, attractive circle of wedges cancel, Very Fine and choice, with 1995 P.F. certificate..... 150.00
- 2287 FC **12c Green (117).** Wide margins, fresh color, bold strike of **checkerboard** fancy cancel and trace of red transit at left, faint pre-use paper fold, Extremely Fine appearance, with 2006 P.F. certificate 150.00



- 2288 ★ **15c Brown & Blue, Ty. I (118).** Original gum, deep rich colors and proof-like impressions on crisp paper, most recent certificate states reperfed at top, but we do not agree
EXTREMELY FINE APPEARING ORIGINAL-GUM EXAMPLE OF THE 15-CENT 1869 PICTORIAL ISSUE.
With 1995 P.F. certificate as sound. With 2009 P.S.E. certificate as reperfed at top. The width of the margins at top and bottom and a match-up of perfs using Photoshop lead us to conclude that this stamp is not reperfed..... 10,000.00

2288

- 2289 ★ **15c Brown & Blue, Ty. I (118).** Part original gum, wide margins and attractive centering, rich colors
 VERY FINE. A DESIRABLE SOUND UNUSED EXAMPLE OF THE 1869 15-CENT TYPE I.
 With 1986 P.F. certificate. Scott Retail as original gum..... 10,000.00



2289



2290



2291



2292

- 2290 **15c Brown & Blue, Ty. I (118).** Brilliant colors, choice centering with Jumbo margins, neat strike of cork cancel at top, Extremely Fine, a huge stamp, this issue is rarely found with such Jumbo margins, with 2010 P.S.E. certificate (VF-XF 85 Jumbo; SMQ \$950.00 as 85, \$1,600.00 as 90), in our opinion this is undergraded..... 750.00
- 2291 **15c Brown & Blue, Ty. I (118).** Nicely centered, circle of wedges cancel, Very Fine, with 2007 P.F. certificate 750.00
- 2292 ★ **15c Brown & Blue, Ty. II (119).** Original gum, rich colors, Very Fine, with 1987 P.F. certificate 3,500.00

- 2293 ★ **24c Green & Violet (120).** Original gum, strong colors and sharp impressions
 FINE. A SCARCE ORIGINAL-GUM EXAMPLE OF THE 24-CENT 1869 PICTORIAL ISSUE.
 The extra wide margins on three sides almost qualify it for a Very Fine grade..... 9,000.00



2293



2294

- 2294 (★) **24c Green & Violet (120)**. Unused (regummed), well-centered with wide margins, lovely bright colors
 VERY FINE AND CHOICE UNUSED EXAMPLE OF THE 24-CENT 1869 PICTORIAL ISSUE.
 With 1982 P.F. certificate..... 3,500.00



2295



2296



2297

- 2295 ★ **30c Ultramarine & Carmine (121)**. Disturbed original gum from hinge removal, centered to top right, bright colors, Fine..... 6,500.00
- 2296 **30c Ultramarine & Carmine (121)**. Wide margins, bright colors, segmented cork cancel, fresh and Very Fine, with 1999 and 2008 P.S.E. certificates..... 525.00
- 2297 ★ **30c Ultramarine & Carmine, Double Paper, Without Grill (121 var)**. Original gum, rich colors, typical centering, Fine, scarce 30c 1869 variety closely related to Scott 121a..... 7,750.00



2298

- 2298 (★) **30c Ultramarine & Carmine, Without Grill (121a)**. Unused (no gum), nicely centered with beautiful colors, tiny insignificant inclusion speck above eagle's neck
 VERY FINE. A RARE 30-CENT 1869 PICTORIAL WITHOUT GRILL VARIETY.
 This is the true Scott 121a, which is often confused with the Double Paper, Without Grill variety (offered in the previous lot). The shade and impression are noticeably different between the two.
 With 2009 P.S.E. certificate. Scott Retail as original gum..... 12,000.00

1875 RE-ISSUE OF 1869 PICTORIAL ISSUE

2299 **1c Buff, Re-Issue (123).** Brilliant color, lightly cancelled by blue handstamp at center, Extremely Fine, with 2010 P.S.E. certificate (VF-XF 85; SMQ \$700.00), looks like a 90 to us 400.00



2299



2300

2300 ★ **2c Brown, Re-Issue (124).** Original gum, barely hinged, uncharacteristically wide margins and magnificent centering, sharp impression

EXTREMELY FINE GEM. A SPECTACULAR EXAMPLE OF THE 2-CENT 1869 PICTORIAL RE-ISSUE GRADED XF-SUPERB 95 BY P.S.E.

With 2009 P.S.E. certificate (OGph, XF-Superb 95; SMQ \$2,650.00). The P.S.E. Population Report lists only five this grade, with none higher 675.00

2301 ★ **1c Buff, Re-Issue (123).** Original gum, rich color, well-proportioned margins, tiny corner perf tear at upper right, Extremely Fine appearance, with 1994 and 2008 P.F. certificates, only the latter mentioning the fault..... 675.00



2301



2302

2302 ★ **6c Blue, Re-Issue (126).** Original gum, wide margins and choice centering, fresh and crisp

EXTREMELY FINE. A BEAUTIFUL ORIGINAL GUM EXAMPLE OF THE 6-CENT 1869 PICTORIAL RE-ISSUE.

With 1988 and 2006 P.F. certificates (XF 90) 1,800.00



2303

2303 ★ **6c Blue, Re-Issue (126).** Large part original gum, bright color, choice centering with wide margins, Very Fine and choice 1,800.00

2304 ★ **10c Yellow, Re-Issue (127).** Original gum, lightly hinged, vibrant color, choice centering, most recent certificate (P.S.E.) states reperfed at right but we are not convinced, Extremely Fine appearance, with 1990 P.F. certificate as sound and 2009 P.S.E. certificate as reperfed 1,800.00



2304



2305

2305 ★ **10c Yellow, Re-Issue (127).** Original gum which is slightly disturbed, fiery color, ample to wide margins, Very Fine, with 1967 P.F. certificate 1,800.00

2306 ★ **12c Green, Re-Issue (128).** Original gum, wide margins and choice centering, deep rich color on post office fresh paper

EXTREMELY FINE. A DESIRABLE WIDE-MARGINED ORIGINAL-GUM EXAMPLE OF THE 12-CENT 1869 PICTORIAL RE-ISSUE.

With 1995 and 2006 P.F. certificates (VF-XF 85) 2,500.00

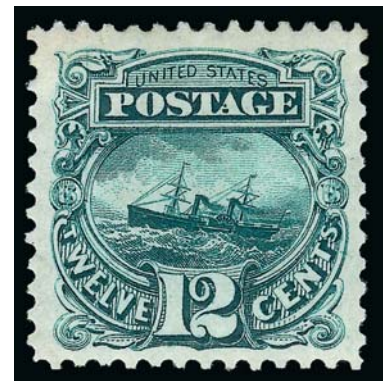

2306

2307 ★ **12c Green, Re-Issue (128).** Original gum, rich color, Very Fine, with 1969 P.F. certificate..... 2,500.00



2307



2308

2308 ★ **15c Brown & Blue, Re-Issue (129).** Original gum, wide margins, deep rich colors and detailed impression

VERY FINE AND CHOICE ORIGINAL-GUM EXAMPLE OF THE 15-CENT 1869 PICTORIAL RE-ISSUE.

With 2003 P.F. certificate..... 1,500.00

2309 (★) **15c Brown & Blue, Re-Issue (129).** Unused (no gum), vibrant colors, Fine..... 675.00



2309



2310

2310 **15c Brown & Blue, Re-Issue (129).** Intense colors and detailed impressions, neat strike of New York oval registry cancel leaves design clearly visible, Very Fine and choice, considerably scarcer in used condition than it is in unused, ex Hansen, with 1983 P.F. certificate..... 1,300.00



2311

2311 **15c Brown & Blue, Re-Issue (129).** Beautifully centered, deep rich colors with a neat double oval registry cancel, tiny thin spots, minor margin tear at top and short perf at bottom right, appears Extremely Fine..... 1,300.00

2312 ★ **24c Green & Violet, Re-Issue (130).** Original gum, lightly hinged, deep rich colors and sharp proof-like impressions on bright paper, well-balanced margins, long and full perforations all around
 EXTREMELY FINE. A BEAUTIFUL EXAMPLE OF THE 24-CENT 1869 PICTORIAL RE-ISSUE IN PRISTINE CONDITION.
 With 2010 P.F. certificate..... 2,300.00



2312



2313

2313 ★ **24c Green & Violet, Re-Issue (130).** Original gum, beautiful centering, vivid colors and sharp impressions
 EXTREMELY FINE. AN EXCEPTIONALLY ATTRACTIVE ORIGINAL-GUM EXAMPLE OF THE 24-CENT 1869 PICTORIAL RE-ISSUE.
 With 2006 and 2008 P.F. certificates (VF-XF 85) 2,300.00

2314 (★) **24c Green & Violet, Re-Issue (130).** Unused (no gum), attractive centering, fresh and Very Fine 1,000.00



2314

- 2315 **24c Green & Violet, Re-Issue (130).** Rich colors, wide margins, bold strike of oval registry cancel
 VERY FINE AND CHOICE USED EXAMPLE OF THE 24-CENT 1869 PICTORIAL RE-ISSUE.
 With 1973 A.P.S. certificate 1,750.00



2315



2316

- 2316 ★ **30c Blue & Carmine, Re-Issue (131).** Original gum, brilliant colors on bright white paper, wide margins
 VERY FINE ORIGINAL-GUM EXAMPLE OF THE 30-CENT 1869 PICTORIAL RE-ISSUE.
 With 2003 and 2009 P.F. certificates (VF 80).....
 2,750.00



2317



2318



2319

- 2317 ★ **30c Blue & Carmine, Re-Issue (131).** Large part original gum, incredibly well-centered, rich colors on bright paper, evidently separated from some type of multiple by scissors at right leaving all but one of the left perf tips from the adjoining stamp, Extremely Fine...
 2,750.00
- 2318 (★) **30c Blue & Carmine, Re-Issue (131).** Unused (no gum), gorgeous rich colors, wide margins on bright paper, Very Fine 1,250.00
- 2319 **30c Blue & Carmine, Re-Issue (131).** Attractive centering with beautiful deep rich colors, quartered cork cancels, couple tiny perf flaws of little consequence, otherwise Very Fine and choice, with 1976 P.F. certificate that does not mention any flaws..... 3,000.00



2320

2320 (★) **90c Carmine & Black, Re-Issue (132).** Unused (no gum), with **sheet selvage at top**, vivid color on bright white paper, strong layout lines

VERY FINE. A RARE AND STRIKING 90-CENT 1869 PICTORIAL RE-ISSUE WITH SELVAGE AT TOP.

A review of Power Search failed to find another stamp with attached selvage among 232 examples we have offered since 1993 and in Rarities sales since 1966.

With 1977 P.F. certificate 1,800.00

2321 ★ **1c Buff, 1880 Re-Issue (133).** Original gum, lightly hinged, exceptionally well-centered with wide margins, fresh and Extremely Fine, with 1992 and 2007 P.F. certificates (XF 90)..... 350.00



2321

1870-88 BANK NOTE ISSUES



2322

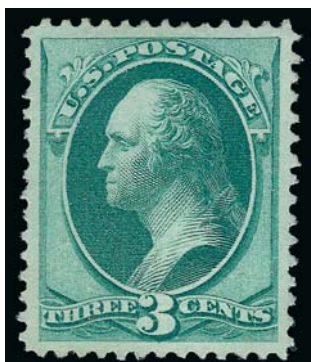

2323

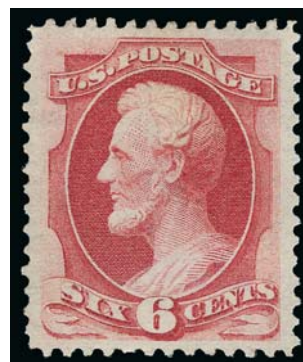

2324

2322 ★ **1c Ultramarine, Grill (134).** H. Grill, original gum, lightly hinged, clear grill points, bright color on fresh white paper, choice centering, expertly reperfed at right, Extremely Fine appearance, with 1992, 2005 and 2008 P.F. certificates, only the last mentioning the reperfering..... 2,250.00

2323 (★) **3c Green, Grill (136).** I. Grill, unused (no gum), clearly-defined grill, brilliant color and gorgeous centering, Extremely Fine Gem example of the scarcer I Grill, with 2010 P.S.E. certificate (XF-Superb 95; SMQ \$540.00 without taking into account the different grill types), Scott Retail also without taking into consideration the different grill types..... 225.00

2324 (★) **6c Carmine, Grill (137).** H. Grill, unused (no gum), rich color and clear impression, wide and balanced margins, reperfed at right, Extremely Fine appearance, with 1986 P.F. certificate 1,850.00



- 2325 **6c Carmine, Grill (137)**. H. Grill, rich color, attractive **red** New York transit datestamp, Very Fine, with 1984 P.F. certificate..... 650.00
- 2326 **6c Carmine, Grill (137)**. I. Grill, very wide top margin with **captured “NATIONAL BANK N” part imprint**, attractive color, perfect completely struck **blue Chicago Flag cancel** (Cole FL-18), tiny tear in perf hole at right, Fine appearance and a rare cancel, with 2010 P.F. certificate, Scott Retail as normal blue cancel 625.00
- 2327 **7c Vermilion, Grill (138)**. I. Grill, three exceptionally wide margins, bright color, part **red New York Foreign Mail** cancel, Very Fine, with 1988 P.F. certificate..... 600.00
- 2328 **7c Vermilion, Quadruple Split I. Grill (138)**. Well-centered, clear impression, neat **New York Foreign Mail Star** cancel, Very Fine and choice, very scarce grill variety, with 1982 P.F. certificate 1,000.00
- 2329 **10c Brown, Grill (139)**. H. Grill, nicely centered, deep rich color with bright **red cork** cancel, Very Fine, with 1981 P.F. certificate..... 950.00
- 2330 **10c Brown, End Roller H. Grill (139)**. Excellent margins, large **New York Foreign Mail** circle of wedges cancel, the grill is along the right margin where it has blunted many of the perfs which is normal for this variety and should not be considered a detraction, few other small faults, Very Fine appearing for this rare grill variety, with 1986 P.F. certificate..... 1,750.00
- 2331 **12c Dull Violet, Grill (140)**. H. Grill, wide margins and ever so slightly in at bottom, richer color than typically seen, bold **red New York Foreign Mail crossroads** cancel, small margin crease, Fine appearance, with 1972 P.F. certificate 4,000.00
- 2332 **12c Dull Violet, Grill (140)**. H. Grill, light cancel, couple perf flaws, Very Good, with 1978 P.F. certificate..... 3,750.00
- 2333 ★ **15c Orange, Grill (141)**. I. Grill, original gum, vivid color, clear grill, small creases at bottom left and reperfed at right, Fine appearance, an extremely rare example of the 15c I Grill, one of only two unused examples we record on the 15c value, with 1990 and 1996 P.F. certificates, Scott Retail as the more common grill..... 8,000.00
- 2334 **15c Orange, Grill (141)**. H. Grill, rich color, odd-shaped **red grid** cancel (probably New York Foreign Mail), couple short perfs, otherwise Fine 1,550.00



2335

2335 **24c Purple, Grill (142).** H. Grill, several clear rows of grill points, pretty shade, bold strike of cork cancel, choice centering for this difficult issue, most recent certificate notes an added perf and tiny tear at bottom
 VERY FINE APPEARING EXAMPLE OF THE 1870 24-CENT NATIONAL BANK NOTE COMPANY GRILLED ISSUE.
 This 24c 1870 Grilled Issue is known only in used condition.
 With 1992 P.S.E. certificate as sound. With 2009 P.F. certificate..... 7,500.00

2336 **30c Black, Grill (143).** H. Grill, nicely centered, intense shade, neat red "New York Paid All Br. Transit" datestamp
 VERY FINE. THE 1870 30-CENT NATIONAL GRILLED ISSUE IS RARELY ENCOUNTERED WITH A RED DATES-TAMP USED AS THE SOLE CANCELLATION.
 With 1970 P.F. certificate..... 4,125.00

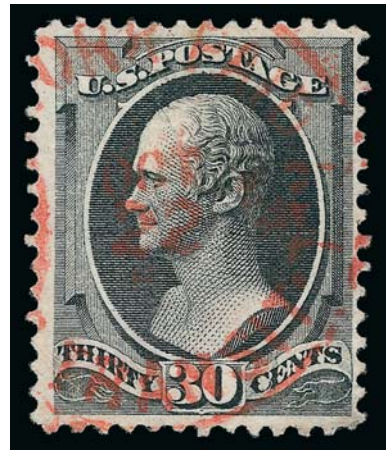

2336



2337



2338



2339

2337 **90c Carmine, Grill (144).** H. Grill, wide and balanced margins, deep rich color, red cork cancel, few tiny creases, Extremely Fine appearance, with 1988 P.F. certificate 2,640.00
 2338 **90c Carmine, Grill (144).** H. Grill, some easily discernible grill points, bright color, cork cancel, pulled perf at left, reperfed at right, Very Fine appearance, with 2010 P.F. certificate 2,500.00
 2339 **90c Carmine, Grill (144).** H. Grill, red cork cancel, light diagonal crease and reperfed at right, but it's real, with 1987 P.F. certificate 2,640.00



- 2340 ★ **2c Red Brown (146)**. Original gum, deep rich color, fresh and Very Fine, an unusually tall stamp, with 2004 P.F. certificate 350.00
- 2341 ★ **7c Vermilion (149)**. Original gum, radiant color on fresh paper, beautifully balanced margins, Extremely Fine, with 1990 and 2004 P.F. certificates 1,100.00
- 2342 **7c Vermilion (149)**. Jumbo margins all around, circle of wedges cancel, bright and fresh, Extremely Fine Gem, ex Morris and Mayer, with 1986 P.F. certificate..... 100.00
- 2343 **12c Dull Violet (151)**. Deep rich color with bold **red New York Foreign Mail Shield cancel**, Very Fine, pretty used single, with 1988 P.F. certificate..... 235.00
- 2344 ★ **24c Purple (153)**. Two, first original gum, bright color, centered to left, Fine, second large part disturbed original gum, centered dramatically to bottom left causing a **captured plate no.** in margin at top, a few perf faults, dramatic appearance..... 4,000.00
- 2345 ★ **90c Carmine (155)**. Original gum, lightly hinged, well-centered with wide Jumbo margins all around, radiant color, proof-like impression, reperfed at left, Extremely Fine appearance, with 1994 P.F. certificate not mentioning the reperf..... 5,500.00
- 2346 FC **1c Ultramarine (156)**. Bright color, cancelled by perfectly struck **negative "Worcester Mass." with shield fancy cancel**, light horizontal creases, appears Very Fine, ex Mercedes..... E. 300-400
- 2347 ★★ **2c Brown (157)**. **Mint N.H.**, beautiful centering, strong color, incredibly fresh and Extremely Fine, difficult to find centered and with Mint N.H. original gum, with 1999 and 2006 P.F. certificates (XF 90), Scott Retail as hinged 400.00
- 2348 ★ **6c Dull Pink (159)**. Original gum, lightly hinged, bright color, perfectly centered, Extremely Fine Gem, with 2003 P.F. certificate 425.00
- 2349 **7c Orange Vermilion (160)**. Beautiful margins and centering, bright color with a bold **New York Foreign Mail Star cancel** (Weiss ST-8 P4), Extremely Fine, with 2010 P.S.E. certificate (XF-Superb 95; SMQ \$650.00 as ordinary cancel)..... 90.00
- 2350 ★ **10c Brown (161)**. Original gum, fresh color, well-centered with nicely proportioned margins, single slightly nibbed perf at left, still Extremely Fine, ex Golin, with 1988 P.F. certificate 1,150.00



- 2351 (★)田 **10c Brown (161)**. Block of four with bottom selvage, unused (no gum), incredibly fresh with marvelous deep rich color despite (or perhaps because of) lack of gum, well-centered, Very Fine, exceptional appearance, with 1998 P.F. certificate, Scott Retail as four no gum singles..... 1,400.00
- 2352 **12c Blackish Violet (162)**. Choice margins and essentially perfect centering, light cancel, Extremely Fine Gem 140.00
- 2353 ★ **90c Rose Carmine (166)**. Original gum, beautifully bright color and choice centering, expertly reperfed at left mentioned on only most recent certificate, Extremely Fine appearance, with 1992 P.S.E. and 2004 P.F. certificates 2,400.00
- 2354 ★★ **1c Dark Ultramarine (182)**. Mint N.H., wide margins and outstanding centering, beautiful color, Extremely Fine Gem, with 2010 P.F. certificate for block of four 925.00

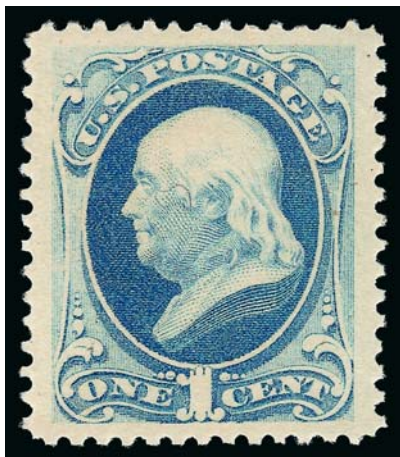

2355

- 2355 ★ **1c Dark Ultramarine (182)**. Original gum, lightly hinged, Jumbo margins and mathematically centered, very pleasing pastel color
EXTREMELY FINE GEM. EXCEPTIONAL QUALITY FOR THIS ISSUE OR FOR ANY ORIGINAL-GUM LARGE BANK NOTE STAMP.
With 2008 P.S.E. certificate (OGph, Superb 98 Jumbo; SMQ \$2,200.00 as 98, unpriced in this higher grade). According to the P.S.E. Population Report this is one of only two to have been awarded this prestigious grade with none higher (next highest to this is a "95") 275.00

- 2356 **1c Dark Ultramarine (182)**. Jumbo margins, quartered cork cancel, bright color, Extremely Fine Gem..... 6.00
- 2357 ★ **2c Vermilion (183)**. Original gum, choice margins and centering, lovely pastel color, Extremely Fine, with 2004 P.F. and 2005 P.S.E. certificates (OG, XF 90; SMQ \$255.00) 110.00
- 2358 ★ **5c Blue (185)**. Original gum, wide margins and almost perfectly centered, deep rich color, Extremely Fine, with 2003 P.F. certificate..... 475.00

- 2359 ★ **10c Brown, Without Secret Mark (187).** Original gum, lightly hinged, bright color, three enormous margins, tiny natural inclusion at top left
 VERY FINE ORIGINAL-GUM EXAMPLE OF THE 10-CENT 1879 AMERICAN BANK NOTE ISSUE WITHOUT SECRET MARK. SCARCE WITH SUCH WIDE MARGINS.
 With 2008 P.F. certificate..... 3,500.00



2359



2360



2361

- 2360 ★ **10c Brown, With Secret Mark (188).** Unused (regummed), Jumbo margins all around, deep rich color and proof-like impression, Extremely Fine, with 2001 P.F. certificate as original gum, with 2008 P.S.E. certificate (RG XF 90 Jumbo; SMQ \$920.00 as 90, \$1,250.00 as 95) 700.00
- 2361 ★ **15c Red Orange (189).** Original gum, bright color and wide margins, fresh, Very Fine and choice, with 1999 P.F. certificate 250.00

- 2362 ★ **90c Carmine (191).** With **part imprint at top**, original gum, barest trace of hinge mark, choice centering with unusually wide margins, brilliant color
 EXTREMELY FINE GEM. A SUPERB ORIGINAL-GUM EXAMPLE OF THE 90-CENT 1879 AMERICAN BANK NOTE COMPANY ISSUE.
 With 1987 P.F. certificate 2,250.00



2362



2363



2364



2365



2366



2367



2368



2369



2370



2371



2372



2373



2374



2375



2376



2377EX



2378



2379



2380



2381



2382

2363	★	90c Carmine (191). Original gum, unusually wide margins, attractive pastel shade, well-centered, small hinge thin, Extremely Fine appearance	2,250.00
2364		90c Carmine (191). Wide balanced margins, bright color on fresh paper, registry oval cancel, Extremely Fine, a pretty stamp, with 1983 P.F. certificate	375.00
2365	★★	1c Gray Blue (206). Mint N.H., extra wide margins and choice centering, bright and fresh, Extremely Fine, ex Whitman, with 1993 P.F. certificate	260.00
2366	★	6c Deep Brown Red (208a). Original gum, perfectly balanced margins and wonderful deep rich color, single ever so slightly nibbed perf at left, otherwise Extremely Fine	625.00
2367	★	6c Deep Brown Red (208a). Original gum, lightly hinged, wide margins and nice centering, Very Fine, with 2000 P.F. certificate	575.00
2368	★★	10c Brown (209). Mint N.H., deep rich color, choice centering with well-balanced margins, Extremely Fine, a very pretty stamp, with 2007 P.S.E. certificate (XF 90; SMQ \$1,100.00).....	525.00
2369	★田	2c Red Brown (210). Top imprint and plate no. 526 block of ten, original gum, lightly hinged, rich color, fresh and Very Fine	1,050.00
2370	★★田	2c Red Brown (210). Mint N.H. block of twelve, wonderfully fresh and crisp, Fine-Very Fine, with 1993 P.F. certificate.....	1,560.00
2371	★★	4c Blue Green (211). Mint N.H., deep shade and sharp impression, wide margins, Very Fine and choice, with 2002 P.F. certificate.....	1,050.00
2372	★★	2c Pale Red Brown, Special Printing (211B). Mint N.H., essentially perfectly centered, fresh and crisp with a sharp impression, Extremely Fine, with photocopy of 1991 P.F. certificate for block of eight and 2008 P.S.E. certificate (VF-XF 85; SMQ \$1,300.00)	850.00
2373	★★	2c Pale Red Brown, Special Printing (211B). Mint N.H., bright shade on crisp paper, tiny natural inclusion at bottom center, Very Fine and choice, ex Odeneal, light back-stamp not mentioned on accompanying certificates, with 1999 P.F. and 2007 P.S.E. certificates (VF-XF 85; SMQ \$1,300.00).....	850.00
2374	★	2c Pale Red Brown, Special Printing (211B). Original gum, lightly hinged, brilliant color, light pencil notation on gum, Extremely Fine Gem, with 2010 P.S.E. certificate (OGph, XF-Superb 95; SMQ \$1,100.00), this is the highest grade awarded to date to a hinged example and only one Mint N.H. stamp has graded higher (at 95J).....	375.00
2375	★	2c Pale Red Brown, Special Printing (211B). Original gum, single hinge mark, deep rich color, Very Fine and choice, with 2005 P.F. certificate	375.00
2376	★	2c Pale Red Brown, Special Printing (211B). Four singles and horizontal pair, disturbed original gum, gum soaks or thin spots, most Fine appearance, two with "HFC" (Colman) handstamp guarantee	2,250.00
2377	(★)	2c Green (213). Four top imprint and plate no. strips of six, two from plate no. 712 and two from 713, no duplication of positions, unused (no gum), few small flaws incl. some toning, otherwise Fine..... (Photo Ex)	1,360.00
2378	★★	3c Vermilion (214). Mint N.H. with wide selvage at left , brilliant color and crisp impression, Jumbo margins on bright paper, fresh and Extremely Fine, a beautiful stamp, ex Whitman, with 1993 P.F. certificate.....	200.00
2379	★田	3c Vermilion (214). Top imprint and plate no. 421 block of ten, nine stamps Mint N.H., bottom center stamp lightly hinged, vibrant color, top center stamp small oily spot, otherwise Very Fine, Scott Retail as singles.....	1,865.00
2380	★田	4c Carmine (215). Block of four, original gum, slightly oxidized, few sensibly reinforced perf separations not mentioned on accompanying certificate, otherwise Fine, with 2001 P.F. certificate.....	1,050.00
2381	★★	5c Indigo (216). Mint N.H., brilliant color, detailed impression, most recent certificate notes reperfed at bottom, Extremely Fine appearance, with 1994 P.F. and 2008 P.S.E. certificates.....	775.00
2382	★	5c Indigo (216). Original gum, h.r., bright color, choice centering with wide margins, Extremely Fine.....	250.00



2383



2384

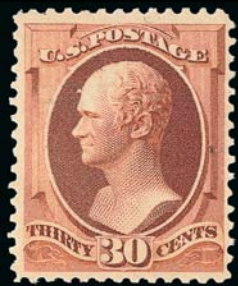

2385



2386



2387



2389



2388



2390



2391

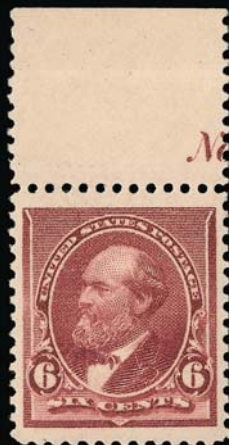

2394



2395



2396



2397



2392



2393



2398



2399



2400

2383	★田	5c Indigo (216). Block of four, original gum, bottom pair faintly hinged if at all, appears Mint N.H., exceptionally well-centered, clear impression, Extremely Fine, with 1980 P.F. certificate, Scott Retail as hinged block of four 1,150.00
2384		5c Indigo (216). Perfectly centered and wide margins, strong color on bright paper, neat double oval cancel, Extremely Fine Gem, with 2010 P.S.E. certificate (XF-Superb 95; SMQ \$235.00)..... 17.50
2385	★	30c Orange Brown (217). Original gum, rich color and nicely balanced margins, small inking flaw to left of Hamilton's head, Very Fine, with 1993 P.F. certificate..... 375.00
2386	★	90c Purple (218). Original gum, lightly hinged, wide margins and choice centering, Extremely Fine, with 2000 P.F. certificate 1,000.00

1890-93 ISSUE

2387	★★	2c Lake (219D). Mint N.H., rich color, Extremely Fine, with 1990 P.F. certificate..... 700.00
2388	★★	2c Lake (219D). Mint N.H., intense shade on bright paper, well-proportioned margins, long and full perforations all around, Extremely Fine, a pretty stamp, with 2010 P.S.E. certificate (XF 90; SMQ \$1,900.00) 700.00
2389	★★田	2c Carmine (220). Mint N.H. top imprint, plate no. 273 and "A1" block of 14, radiant color, wide selvage, fresh and Very Fine, this is a surprisingly difficult plate block to find in Mint N.H. condition, listed but unpriced as such in Scott, Scott Retail as hinged 1,050.00
2390	★★	3c Purple (221). Mint N.H., rich color on bright paper, balanced margins, fresh and Extremely Fine, with 2010 P.S.E. certificate (XF-Superb 95; SMQ \$2,000.00), only two have graded higher to date and only eight others share this desirable grade 230.00
2391	★★	4c Dark Brown (222). Mint N.H., intense shade and impression, unusually wide margins, most recent certificate notes reperfed at bottom, Extremely Fine appearance, with 1995 and 2009 P.F. certificates..... 310.00
2392	★★	5c Chocolate (223). Mint N.H., spectacular centering, incredibly fresh with beautiful sharp impression, Extremely Fine Gem, with 2010 P.S.E. certificate (XF-Superb 95; SMQ \$2,400.00)..... 250.00
2393	★	5c Chocolate (223). Original gum, barest trace of hinging which is difficult to detect, mathematically perfect centering with wide and balanced margins all around, brilliant color, Extremely Fine Gem, a stunning stamp, with 2010 P.S.E. certificate (OGph, Gem 100; unpriced in SMQ above the grade of 98, SMQ \$600.00 as 98), this is the highest grade awarded to date and the only example to achieve this grade 80.00
2394	★★	6c Brown Red (224). Mint N.H. with "No" of imprint at top , rich color, unusually choice centering with Jumbo margins, Extremely Fine Gem, with 1992 and 2000 P.F. certificates 230.00
2395	★★	8c Lilac (225). Mint N.H., rich color, wide balanced margins, fresh and Extremely Fine, with 1999 P.F. certificate 180.00
2396	★★田	15c Indigo (227). Mint N.H. block of four, fresh and bright, rich color, bottom right stamp two trivial perf tip thin specks, otherwise Fine, Scott Retail as four Mint N.H. singles..... 3,000.00
2397	★	30c Black (228). Original gum, lightly hinged, wide margins, Extremely Fine, with 2003 P.F. certificate 400.00
2398	★★	90c Orange (229). Mint N.H., vibrant color as fresh as the day it was printed, wide margins, Very Fine, with 2011 P.S.E. certificate 1,650.00
2399	★	90c Orange (229). Original gum, barest trace of hinging, bright vivid color, wide margins, Extremely Fine, a beautiful stamp, with 2004 P.F. certificate 550.00
2400	★	90c Orange (229). Original gum, intense shade, attractively centered, Very Fine 550.00

COLUMBIAN ISSUE



- 2401 ★★ **1c Columbian (230)**. Mint N.H., brilliant color on bright white paper, wide and balanced margins, Extremely Fine Gem, with 2007 P.S.E. certificate (XF-Superb 95; SMQ \$290.00)..... 47.50
- 2402 ★★ **2c Columbian, Broken Frame Line (231 var)**. Mint N.H., beautiful bright shade, choice centering with wide margins, Extremely Fine example of this interesting variety, with 2010 P.S.E. certificate (XF-Superb 95; SMQ \$375.00 for the normal stamp) 47.50
- 2403 ★★ **3c Columbian (232)**. Mint N.H., balanced margins, beautiful color on bright paper, crisp impression, Extremely Fine Gem, with 2010 P.S.E. certificate (Superb 98; SMQ \$2,300.00)..... 135.00
- 2404 ★★ **3c Columbian (232)**. Mint N.H., beautiful margins and precise centering, pristine color and post office fresh, Extremely Fine Gem, with 2010 P.S.E. certificate (Superb 98; SMQ \$2,300.00)..... 135.00
- 2405 ★★ **3c Columbian (232)**. Mint N.H., deep rich color, choice balanced margins, Extremely Fine Gem, with 2010 P.S.E. certificate (XF-Superb 95; SMQ \$600.00)..... 135.00
- 2406 ★★ **3c Columbian (232)**. Mint N.H., wide margins and excellent centering, beautiful deep rich color, Extremely Fine 135.00
- 2407 ★★ **4c Columbian (233)**. Mint N.H. with selvage at left, detailed impression, unusually choice centering with Jumbo margins, Extremely Fine Gem, with 2004 P.S.E. certificate (XF-Superb 95 Jumbo; SMQ \$1,000.00 as 95, \$3,250.00 as 98)..... 200.00
- 2408 ★★ **4c Columbian (233)**. Mint N.H., rich color and proof-like impression, choice centering, Extremely Fine Gem, P.S.E. encapsulated (XF-Superb 95; SMQ \$1,000.00) 200.00
- 2409 ★★ **4c Columbian (233)**. Mint N.H., brilliant color, wide margins, fresh and Extremely Fine, with 2011 P.S.E. certificate (XF 90; SMQ \$650.00) 200.00
- 2410 ★★ **4c Columbian (233)**. Mint N.H., unusually wide margins and near perfect centering, pretty pastel color, Extremely Fine, with 1995 P.F. certificate 200.00

2411 ★★ **5c Columbian (234)**. Mint N.H., deep rich color and proof-like impression, gorgeous centering with wide and balanced margins
 EXTREMELY FINE GEM. A SUPERB MINT NEVER-HINGED EXAMPLE OF THE 5-CENT COLUMBIAN WHICH HAS BEEN GRADED SUPERB 98 BY P.S.E.
 With 2011 P.S.E. certificate (Superb 98; SMQ \$3,500.00). Only six have graded higher to date..... 210.00



2411



2412

2412 ★★ **5c Columbian (234)**. Mint N.H., gorgeous centering with wide and balanced margins, rich color on fresh paper
 EXTREMELY FINE GEM. A WONDERFUL MINT NEVER-HINGED EXAMPLE OF THE 5-CENT COLUMBIAN ISSUE, WHICH HAS BEEN GRADED SUPERB 98 BY P.S.E.
 With 1996 P.F. and 2010 P.S.E. certificates (Superb 98; SMQ \$3,500.00). Only six have graded higher to date, a statistic which has not changed in over a year. 210.00

2413 ★ **5c Columbian (234)**. Original gum, lightly hinged at right, mathematically perfect centering, full perforations, bright color and remarkably detailed impression
 EXTREMELY FINE GEM. THIS STUNNING ORIGINAL-GUM EXAMPLE OF THE 5-CENT COLUMBIAN ISSUE HAS BEEN AWARDED THE GRADE OF GEM 100 BY P.S.E. — THIS IS THE ONLY EXAMPLE TO ACHIEVE THIS GRADE AND ONLY ONE HAS GRADED HIGHER TO DATE.
 With 2009 P.S.E. certificate (OGph; Gem 100; unpriced in SMQ above the grade of 98, SMQ \$700.00 as 98). This is the only example to achieve this grade and only one has graded higher to date. For Mint N.H. stamps, the highest grade awarded to date is 100 (one copy). 210.00



2413



2414



2415

2414 ★★ **8c Columbian (236)**. Mint N.H., rich color on fresh paper, beautifully centered, Extremely Fine, with 1999 P.F. certificate..... 180.00
 2415 ★★ **15c Columbian (238)**. Mint N.H., beautifully centered with balanced margins, rich color on fresh paper, Extremely Fine, with 2010 P.S.E. certificate (XF 90; SMQ \$1,500.00)..... 700.00



- 2416 ★★ 15c Columbian (238). Mint N.H., fresh, bright color with detailed impression, Very Fine and choice, with 2010 P.S.E. certificate (VF-XF 85; SMQ \$1,000.00)..... 700.00
- 2417 ★ 15c Columbian (238). Original gum, lightly hinged, fresh color on bright paper, Extremely Fine, with 2000 P.F. certificate..... 225.00
- 2418 ★★ 15c Columbian (238). Mint N.H. with bottom letter “M” selvage, intense color on bright white paper, Very Fine and choice..... 675.00
- 2419 ★ 15c Columbian (238). Original gum, not hinged but just a slight bit of mount tackiness prevents us from calling it Mint N.H., wide margins, Very Fine and choice, with 1991 P.F. certificate as “original gum, genuine” (meaning Mint N.H.) 225.00
- 2420 ★★ 30c Columbian (239). Mint N.H., wide and balanced margins, bright color, Extremely Fine, with 2010 P.S.E. certificate (XF 90; SMQ \$1,300.00) 750.00
- 2421 ★ 30c Columbian (239). Original gum, barest trace of hinging, bright color, Jumbo margins all around, Extremely Fine Gem, a beautiful stamp, with 2010 P.S.E. certificate (XF-Superb 95 Jumbo; SMQ \$630.00 as 95, \$1,550.00 as 98), only three have graded higher to date (five others share this grade)..... 240.00
- 2422 ★ 30c Columbian (239). Original gum, lightly hinged, well-centered with extra wide margins, Extremely Fine, with 1991 P.F. and 2007 P.S.E. certificates (OGph, XF 90; SMQ \$410.00) 240.00
- 2423 ★ 50c Columbian (240). Original gum, lightly hinged, intense shade and impression, unusually choice centering with wide margins, Extremely Fine Gem, with 2010 P.S.E. certificate (OGph, XF-Superb 95; SMQ \$1,100.00)..... 500.00
- 2424 ★ 50c Columbian (240). Original gum, lightly hinged, beautiful wide margins and intense color, Extremely Fine, with 2006 P.F. certificate (XF 90) 500.00



- 2425 ★ **50c Columbian (240)**. Original gum, rich color and detailed impression, well-proportioned margins, fresh and Extremely Fine, with 2009 P.S.E. certificate (OGph, XF 90; SMQ \$800.00) 500.00
- 2426 ★ **50c Columbian (240)**. Original gum, long thin hinge mark at top and smaller mark just below, crisp impression on bright paper, choice centering, Extremely Fine, with 2010 P.S.E. certificate (OGh, XF 90; SMQ \$800.00)..... 500.00
- 2427 ★ **50c Columbian (240)**. Original gum., lightly hinged, intense shade and impression, well-proportioned margins, Extremely Fine, with 2004 P.F. certificate..... 500.00
- 2428 ★ **50c Columbian (240)**. Original gum, barely hinged, exceptionally well-centered, fresh, Very Fine and choice, with 2010 P.S.E. certificate (OGph, VF-XF 85; SMQ \$575.00)..... 500.00
- 2429 ★ **50c Columbian (240)**. Original gum, barely hinged, intense shade with attractive centering, Very Fine and choice, with 2009 P.F. certificate (VF-XF 85)..... 500.00
- 2430 **50c Columbian (240)**. Exceptionally wide margins and well-centered, oval grid duplex cancel, Extremely Fine, with 2010 P.S.E. certificate..... 200.00
- 2431 ★ **\$1.00 Columbian (241)**. Original gum, lightly hinged, brilliant color, tiny natural inclusion at bottom right, Extremely Fine 1,100.00
- 2432 ★ **\$1.00 Columbian (241)**. Original gum, lightly hinged, vivid color with wide margins, Very Fine, with 1989 P.F. certificate..... 1,100.00



- 2433 ★ **\$1.00 Columbian (241)**. Original gum, lightly hinged, bright color and sharp impression, well-centered and Very Fine, with 1993 P.F. certificate..... 1,100.00
- 2434 ★ **\$1.00 Columbian (241)**. Original gum with right selvage, nicely centered, incredibly fresh with brilliant color, small gum thin (technically Mint N.H.), Very Fine appearance, Scott Retail as hinged 1,100.00
- 2435 ★ **\$1.00 Columbian (241)**. Original gum, lightly hinged, vibrant color on bright white paper, Fine, with 2010 P.S.E. certificate (OGph, F 70; SMQ \$600.00)..... 1,100.00
- 2436 ★ **\$1.00 Columbian (241)**. Original gum, vivid color, tiny natural inclusion speck, Fine 1,100.00
- 2437 (★) **\$1.00 Columbian (241)**. Unused (no gum), vivid color and choice centering, Extremely Fine, with 2010 P.S.E. certificate (NG, XF 90; SMQ \$850.00)..... 525.00
- 2438 (★) **\$1.00 Columbian (241)**. Unused (no gum), uncommonly wide margins, deep rich color, Very Fine and choice 525.00



2439

- 2439 ★★ **\$2.00 Columbian (242)**. Mint N.H., deep rich color and sharp proof-like impression, wide margins
 VERY FINE AND CHOICE. A BEAUTIFUL MINT NEVER-HINGED EXAMPLE OF THE \$2.00 COLUMBIAN.
 Ex Odeneal. With 1993 P.S.E. and 1999 and 2007 P.F. certificates..... 4,000.00

2440 ★ **\$2.00 Columbian (242)**. Original gum, choice centering with wide margins, rich color and detailed impression, Extremely Fine, with 1991 P.F. certificate..... 1,150.00



2440



2441

2441 **\$2.00 Columbian (242)**. Radiant color on bright paper, perfect strike of "New York May 13 3:30PM D" circular datestamp, wide and balanced margins, long and full perforations all around

EXTREMELY FINE GEM. A PHENOMENAL USED EXAMPLE OF THE \$2.00 COLUMBIAN WHICH HAS BEEN GRADED XF-SUPERB 95 BY P.S.E.

With 1990 P.F. and 2007 P.S.E. certificates (XF-Superb 95; SMQ \$3,400.00). Only two have graded higher to date (at 98) and only five others share this grade..... 675.00

2442 **\$2.00 Columbian (242)**. Deep shade on fresh white paper, beautiful centering with wide and balanced margins, two strikes of New York duplex cancel, Extremely Fine, with 2002 P.F. certificate..... 675.00



2442



2443

2443 ★ **\$3.00 Columbian (243)**. Original gum, deep rich color on bright paper, choice centering with wide and balanced margins

EXTREMELY FINE. A BEAUTIFUL ORIGINAL-GUM EXAMPLE OF THE \$3.00 COLUMBIAN.

With 2007 P.S.E. certificate (XF 90; SMQ \$2,800.00)..... 1,600.00



- 2444 ★ **\$3.00 Columbian (243)**. Original gum, barest trace of hinging, brilliant color on bright paper, fresh and Fine, ex Odeneal, with 1989 P.S.E. and 2007 P.F. certificates 1,600.00
- 2445 ★ **\$3.00 Columbian (243)**. Original gum, choice margins and well-centered, bright color, slight thin spot, Very Fine appearance..... 1,600.00
- 2446 (★) **\$3.00 Columbian (243)**. Unused (regummed), rich color, reperfed at top, Very Fine appearance..... 1,600.00
- 2447 **\$3.00 Olive Green, Columbian (243a)**. Pretty shade on bright white paper, attractive centering, New York duplex cancel, Very Fine and choice example of this shade variety, with 1997 P.F. certificate 950.00
- 2448 **\$3.00 Columbian (243)**. Brilliant color on bright paper, unusually choice centering for this difficult issue, long and full perforations all around, neat strikes of "New York May 4" circular datestamps, tiny corner perf crease at top left is barely noticeable, Extremely Fine appearance, this is one of the most difficult denominations to obtain with such choice centering, small backstamp, with 2010 P.S.E. certificate..... 950.00

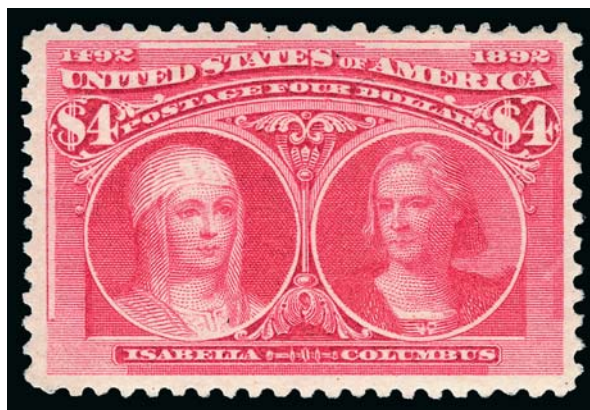

2449

- 2449 ★★ **\$4.00 Columbian (244)**. Mint N.H., warm shade on fresh paper, ample to wide margins, small natural gum bend at top
 VERY FINE. A LOVELY MINT NEVER-HINGED EXAMPLE OF THE \$4.00 COLUMBIAN ISSUE.
 With 1997 P.F. certificate..... 7,250.00

- 2450 ★ **\$4.00 Columbian (244).** Original gum, lightly hinged, brilliant color on crisp paper, well-proportioned margins
 EXTREMELY FINE. A BEAUTIFUL ORIGINAL-GUM EXAMPLE OF THE \$4.00 COLUMBIAN ISSUE.
 With 2010 P.S.E. certificate 2,250.00



2450



2451

- 2451 ★ **\$4.00 Rose Carmine, Columbian (244a).** Original gum, lightly hinged, brilliant color in this distinctive sub-shade, wide margins
 EXTREMELY FINE ORIGINAL-GUM EXAMPLE OF THE \$4.00 COLUMBIAN ISSUE IN THE ROSE CARMINE SHADE.
 With 1991 P.F. and 2006 P.S.E. certificates (OGph, XF 90; SMQ \$3,600.00)..... 2,250.00

- 2452 ★ **\$4.00 Columbian (244).** Original gum, well-centered, bright color, Very Fine and choice, with 2010 P.S.E. certificate (VF-XF 85; SMQ \$2,750.00) 2,250.00



2452



2453

- 2453 ★ **\$4.00 Columbian (244).** Original gum, barely hinged, radiant color on bright paper, wide margins, Very Fine, ex Odeneal, with 1983 and 2007 P.F. certificates 2,250.00



2454



2455

- 2454 (★) **\$4.00 Rose Carmine, Columbian (244a).** Unused (no gum), precise centering, reperfed at left and small faults, Extremely Fine appearance, with 1986 P.F. certificate..... 1,150.00
- 2455 **\$4.00 Rose Carmine, Columbian (244a).** Vivid color, bold oval registry cancel, couple tiny thin specks, Very Fine appearance..... 1,300.00



2456

- 2456 ★★ **\$5.00 Columbian (245).** Mint N.H., intense shade on bright paper
 VERY FINE. A RARE MINT NEVER-HINGED EXAMPLE OF THE \$5.00 COLUMBIAN.
 The number of Mint Never-Hinged examples extant of the \$5.00 Columbian is very small. The rarity of this stamp in such condition is easily explained. For more than a century, collectors have proudly hinged this highest value of the Columbian set in their albums, and the vast majority of stamps have not escaped this fate. Only the break-up of blocks, which are rare themselves and seldom contain Mint N.H. stamps, has provided the small population that exists today.
 Ex Odeneal. With 1990 and 2007 P.F. certificates 10,500.00



2457

- 2457 ★ **\$5.00 Columbian (245).** Original gum, sharp proof-like impression, almost perfectly centered with wide margins
 EXTREMELY FINE ORIGINAL-GUM EXAMPLE OF THE \$5.00 COLUMBIAN ISSUE.
 With 1996 and 2004 P.F. certificates 2,700.00



2458

- 2458 ★ **\$5.00 Columbian (245)**. Original gum, lightly hinged, exceptionally well-centered, strong shade with clear impression on bright paper
 EXTREMELY FINE. A BEAUTIFUL ORIGINAL-GUM EXAMPLE OF THE \$5.00 COLUMBIAN ISSUE.
 With 2010 P.S.E. certificate (XF 90; SMQ \$3,950.00)..... 2,700.00



- 2459 ★ **\$5.00 Columbian (245)**. Original gum, lightly hinged, attractive margins and centering, intense shade, Very Fine, with 2010 P.S.E. certificate 2,700.00
 2460 ★ **\$5.00 Columbian (245)**. Original gum, small h.r., huge margins and intense shade, reperfed, appears Extremely Fine, with 1975 P.F. certificate as sound 2,700.00
 2461 (★) **\$5.00 Columbian (245)**. Unused (regummed), unusually nice margins and centering, reperfed at bottom, Extremely Fine appearance..... 1,350.00
 2462 ★ **\$5.00 Columbian (245)**. Original gum, lightly hinged, fresh, intense shade, centered top and right, few perfs ever so slightly in, Very Good, with 2009 P.S.E. certificate 2,700.00
 2463 (★) **\$5.00 Columbian (245)**. Unused (regummed), detailed impression, wide beautifully balanced margins, couple tiny surface scrapes in background of vignette of little consequence, Extremely Fine appearance, with 2003 P.F. certificate 1,350.00
 2464 (★) **\$5.00 Columbian (245)**. Unused (regummed), Fine 1,350.00



2466EX



2467EX



2469



2470EX



2471



2472



2473



2474



2475



2476



2477



2478



2479



2480

- 2465 **\$5.00 Columbian (245)**. Choice centering with well-proportioned margins, deep dark shade and detailed impression on brilliant white paper, light target cancel
EXTREMELY FINE GEM. A REMARKABLE USED COPY OF THE \$5.00 COLUMBIAN.
With 1993 P.F. certificate 1,400.00



2465

COLUMBIAN ISSUE MULTIPLES, INCLUDING AN OLD-TIME COLLECTION

- 2466 ★田 **1c-8c Columbian (230-233, 235-236)**. Blocks of four, original gum, a few stamps Mint N.H., fresh colors, Fine-Very Fine.....(Photo Ex) 1,702.50
- 2467 ★★田 **1c-3c Columbian (230-232)**. Mint N.H. blocks of four, 3c with right selvage, fresh and Fine-Very Fine(Photo Ex) 920.00
- 2468 ★★田 **1c Columbian (230)**. Mint N.H. block of 25 incl. top imprint, plate no. 153 and letter "MM" corner margin block of ten, also part imprint single at bottom right, telescoped perfs resulting in some separations, overall FineNot illustrated 1,857.00
- 2469 ★田 **2c Columbian (231)**. Bottom left imprint, plate no. 28 and letter "F" block of eight, original gum, lightly hinged on the top center pair, fresh and Fine-Very Fine 850.00
- 2470 ★ **3c-30c Columbian (232, 235, 238-239)**. Bottom imprint, plate no. and letter block of eight of 3c, bottom imprint, plate no. and letter strips of four of 6c, 15c and 30c, original gum, 3c and 30c with adherences, 15c h.r., gum creases on the 15c and 30c strips, couple a bit heavy, few other small flaws incl. left two stamp largely rejoined on 30c and perf flaws on 6c, appear Fine(Photo Ex) 4,600.00
- 2471 ★★ **4c Columbian (233)**. Mint N.H. bottom imprint, plate no. 19 and letter "D" strip of four, bright color on fresh paper, Fine-Very Fine, Scott Retail as four Mint N.H. singles..... 800.00
- 2472 ★★田 **4c Columbian (233)**. Block of 25 from the bottom left corner of the sheet, containing Mint N.H. bottom imprint, plate no. 18 and letter "D" block of eight, also part imprint single at top left, five stamps in upper right portion of block small h.r., also hinged in selvage (not affecting plate block selvage), small gum inclusion straddles two other stamps outside the plate block, fresh color, Fine-Very Fine, an attractive large multiple which will fit onto an album page, Scott Retail as plate block and singles 6,090.00
- 2473 ★田 **5c Columbian (234)**. Bottom letter "B", imprint and plate no. 7 block of eight, original gum, some hinge reinforced separations, light soiling spot between pos. 5 and 6, otherwise Fine... 2,650.00
- 2474 ★田 **5c Columbian (234)**. Bottom imprint, plate no. 6 and letter "B" block of six, original gum, stamps Mint N.H., small rejoining at left between stamps and between stamp and selvage, natural gum creases, otherwise Fine-Very Fine, Scott Retail as hinged plate block due to the minor rejoining which we feel removes this plate block from the never-hinged category (Mint Never hinged \$4,500.00)..... 2,650.00
- 2475 ★田 **6c Columbian (235)**. Block of four, bottom stamps Mint N.H., top stamps single h.r. at center, bright color, detailed impression, choice centering throughout, top right stamp with an added perf at top left, Extremely Fine appearance, with 2010 P.F. certificate, Scott Retail as singles 530.00
- 2476 ★田 **6c Columbian (235)**. Horizontal block of six with bottom imprint and letter "Z" selvage, original gum, some hinge reinforcement, marvelous deep color and clear impression, Fine-Very Fine..... 420.00
- 2477 ★★田 **8c Columbian (236)**. Mint N.H. block of four, incredibly fresh with gorgeous deep color, Very Fine-Extremely Fine, Scott Retail as four Mint N.H. singles 720.00
- 2478 ★★ **10c Columbian (237)**. Mint N.H. top imprint and plate no. 99 strip of three, fresh and bright, Fine, Scott Retail as three Mint N.H. singles..... 975.00
- 2479 (★)田 **15c Columbian (238)**. Block of four, unused (no gum), perfectly centered with wonderful color, Extremely Fine, gorgeous block, Scott Retail as original gum block of four 950.00
- 2480 ★★ **15c Columbian (238)**. Mint N.H. strip of five, rich color, some telescoped perfs between third and fourth stamps, bit of light soiling in margin of fourth stamp, otherwise Fine 3,500.00



2481

- 2481 ★★田 30c Columbian (239). Mint N.H. block of four, beautiful centering with wide margins, fresh color on bright paper, top left stamp with small natural gum bend in corner
 EXTREMELY FINE MINT NEVER-HINGED BLOCK OF THE 30-CENT COLUMBIAN. SCARCE WITH SUCH CHOICE CENTERING.
 Scott Retail as singles..... 3,000.00



2482



2483

- 2482 ★田 50c Columbian (240). Block of four with part imprint and plate no. 77 at bottom, original gum, narrow h.r. at junction of the four stamps and also at top, typical gum bends, Fine, Scott Retail with no premium for the position..... 225.00
- 2483 ★田 \$1.00 Columbian (241). Block of four, original gum, h.r. at junction of four stamps and at top, bright color, couple thin specks in bottom right stamp, otherwise Fine block of the \$1.00 Columbian.... 5,000.00
- 2484 ★田 \$2.00 Columbian (242). Block of four, original gum, h.r., gorgeous intense color, tiny translucency top right stamp, couple inconsequential perf separations at left, otherwise Fine 5,000.00



2484



2485

2485 ★★ **\$2.00 Columbian (242)**. Mint N.H. bottom imprint, plate no. 105 and letter “A A” strip of four, natural horizontal gum bend, vivid color and detailed impression, left stamp particularly choice centering

VERY FINE-EXTREMELY FINE. AN EXCEPTIONALLY RARE MINT NEVER-HINGED IMPRINT AND PLATE NUMBER STRIP OF FOUR OF THE \$4.00 COLUMBIAN ISSUE. THIS IS THE FIRST WE HAVE OFFERED IN OUR SALES SINCE 1993 AND OUR RARITY SALES SINCE 1965.

A Review of Power Search revealed no full imprint or plate no. examples of the \$4.00 Columbian in Mint N.H. condition — in any size. When also considering that the only Mint N.H. examples we have sold since 1993 with any part of the printed selvage were a bottom “A A” single and a block of 20 with part imprint (in 2001), the rarity of this piece becomes even more apparent. The \$2.00 plate number block of eight is believed to be unique; therefore, a strip of four is the only practical means to show the complete imprint and plate number.

Scott Retail for imprint and plate no. strip of four is \$8,500.00. Scott Retail for four Mint N.H. singles, with no premium for the position 16,000.00



2486

2486 ★田 **\$3.00 Columbian (243)**. Block of four with **bottom full imprint and “N” of plate no.**, part disturbed original gum, rich color and wide margins, small thin spot in selvage below “N”

VERY FINE. A RARE IMPRINT BLOCK OF THE \$3.00 COLUMBIAN ISSUE.

This is the first block we have offered with the full imprint since our 1996 Rarities of the World sale. Scott Retail for block with original gum and no premium for the position..... 8,250.00



2487

2487 ★田 \$4.00 Columbian (244). Block of four, slightly disturbed original gum, h.r. and small adherence on gum of bottom left stamp, fresh color and well-centered, couple perf separations at left

VERY FINE. A SCARCE BLOCK OF FOUR OF THE \$4.00 COLUMBIAN ISSUE.

Blocks are surprisingly scarce — we have only offered four others since 2002.
 11,000.00



2488

2488 ★田 \$5.00 Columbian (245). Block of four, disturbed original gum and small h.r., attractive margins and strong shade, slightly folded horizontal perfs cause a couple minor separations

VERY FINE APPEARANCE. A SCARCE BLOCK OF FOUR OF THE \$5.00 COLUMBIAN ISSUE.

We have offered only four others since 2001 plus the unique plate block of eight.....
 13,500.00

END OF SESSION TWO

SESSION THREE (LOTS 2489-2635)
 WEDNESDAY, MARCH 9, 2011, AT 10:30 A.M.

1894-98 BUREAU ISSUE

- 2489 ★ **2c Carmine Lake, Ty. I (249).** Original gum, beautiful vivid color and proof-like impression, mathematically perfect centering with Jumbo margins

EXTREMELY FINE GEM. A SPECTACULAR EXAMPLE OF THE UNWATERMARKED 2-CENT TYPE I 1894 ISSUE IN THE CARMINE LAKE SHADE — GRADED GEM 100 JUMBO BY P.S.E.

As collectors of the First Bureau Issue know, great difficulty was experienced in perforating the stamps, either due to poor equipment or improper operation. Choppy, ragged perfs and poor centering are so common on this issue that it is often possible to separate the 1894 unwatermarked stamps from the 1895 watermarked stamps by the appearance of the perforations alone. This example, with precise centering, Jumbo margins and perfectly formed perforations is an extreme condition rarity.

With 2009 P.S.E. certificate (OGph, Gem 100 Jumbo; unpriced in SMQ above the grade of 98, SMQ \$1,050.00 as 98). This is the only hinged stamp to achieve this perfect grade in the P.S.E. Population Report, with only a single Mint N.H. example which realized \$27,000 in our sale of the Alan Whitman collection. This is a wonderful opportunity for the collector who values perfection but does not mind a light hinge 150.00



2489



2490

- 2490 ★★ **2c Carmine, Ty. II (251).** Mint N.H. top imprint and plate no. 133 strip of three with wide selvage, radiant color as fresh as the day it was printed

VERY FINE AND CHOICE. A BEAUTIFUL MINT NEVER-HINGED IMPRINT AND PLATE NUMBER STRIP OF THREE OF THE 1894 2-CENT CARMINE TYPE II ON UNWATERMARKED PAPER.

With 2010 P.F. certificate for strip of eight..... 3,500.00

- 2491 ★★ **2c Carmine, Ty. III (252).** Mint N.H. with top plate no. 152 selvage, exceptionally well-centered, vivid color with crisp impression, Extremely Fine, with 2005 P.F. certificate as imprint and plate no. strip of three and 2007 P.S.E. certificate (XF 90; SMQ \$910.00) 360.00



2491

- 2492 ★★ **2c Carmine, Ty. III (252).** Mint N.H., rich color, wide and balanced margins, minor natural gum bend, Extremely Fine..... 360.00



2492



- 2493 ★田 **3c Purple (253)**. Bottom imprint and plate no. 107 block of six, original gum, lightly hinged in selvage below pos. 5, otherwise Mint N.H., uncharacteristically well-centered, crisp color and paper, Extremely Fine, a marvelous First Bureau plate block, with 2009 P.S.E. certificate 1,500.00
- 2494 ★田 **6c Dull Brown (256)**. Bottom imprint and plate no. 28 block of six, original gum, rich color and clean impression, separation and natural gum crease, otherwise about Fine..... 2,750.00
- 2495 ★ **10c Dark Green (258)**. Original gum, barely hinged, gorgeous centering with Jumbo margins, Extremely Fine Gem, a huge stamp 300.00
- 2496 ★ **10c Dark Green (258)**. Original gum, lightly hinged, beautiful wide margins and vivid color, Extremely Fine, with 2006 P.F. certificate (XF 90) 300.00
- 2497 ★ **15c Dark Blue (259)**. Original gum, lightly hinged, nice centering and intense color, Very Fine and choice, with 2005 P.F. certificate 300.00



2498

- 2498 ★★ **50c Orange (260)**. Mint N.H., exceptionally wide margins and choice centering, blazing orange color without any hint of oxidation
EXTREMELY FINE. A SPECTACULARLY FRESH MINT NEVER-HINGED EXAMPLE OF THE 1894 50-CENT UNWATERMARKED BUREAU ISSUE.
With 2009 P.S.E. certificate (XF 90; SMQ \$3,850.00).... 1,600.00



- 2499 ★ **50c Orange (260)**. Bottom imprint and plate no. 75 strip of five, original gum, was Mint N.H. except the gum shows barest trace of disturbance from treatment to remove oxidation, otherwise Very Fine-Extremely Fine, Scott Retail as hinged pair and imprint and plate no. strip of three (\$8,450.00 as Never Hinged) 3,450.00
- 2500 ★ **\$1.00 Black (261)**. Original gum, lightly hinged, detailed impression and well-proportioned margins, Very Fine and choice, a pretty stamp, with 1991 P.F. certificate for pair 1,050.00
- 2501 **\$1.00 Black (261)**. Handsomely centered, oval numeral grid cancel, Extremely Fine, with 2010 P.S.E. certificate (XF 90; SMQ \$1,000.00) 375.00
- 2502° ★ **\$1.00 Black, Ty. II (261A)**. Original gum, deep shade on crisp white paper, Very Fine and choice, with 2000 P.F. and 2010 P.S.E. certificates 2,200.00
- 2503 ★ **\$1.00 Black, Ty. II (261A)**. Original gum, lightly hinged, exceptionally wide margins, deep shade, natural gum crease, otherwise Very Fine..... 2,200.00
- 2504 ★ **\$1.00 Black, Ty. II (261A)**. Original gum, h.r., couple trivial flaws, Fine appearance 2,200.00
- 2505 ★ **\$2.00 Bright Blue (262)**. Original gum, single hinge mark, rich color, fresh and Fine, with 2003 P.F. certificate..... 2,750.00
- 2506 (★) **\$2.00 Bright Blue (262)**. Unused (no gum), Fine 1,100.00
- 2507 **\$2.00 Bright Blue (262)**. Beautifully centered, choice color on bright paper, double oval cancel, Extremely Fine, with 1994 and 2010 P.F. certificates (XF 90)..... 1,250.00
- 2508 **\$2.00 Bright Blue (262)**. Wide margins, attractive color, light double oval cancel, faint horizontal crease, otherwise Extremely Fine, with 2007 P.F. certificate 1,250.00
- 2509 **\$2.00 Bright Blue (262)**. Rich color, bold duplex cancel, Very Fine, difficult to find in sound used condition, with 2007 P.F. certificate..... 1,250.00



- 2510 ★★田 **3c Purple (268)**. Mint N.H. block of four, perfectly centered, bright and crisp, Extremely Fine, with 2010 P.S.E. certificate (XF-Superb 95)..... 460.00
- 2511 ★田 **4c Dark Brown, 5c Chocolate (269-270)**. Blocks of four, original gum, barely hinged, three 4c Mint N.H., nicely centered, fresh and bright, Fine-Very Fine..... (Photo Ex) 420.00
- 2512 ★★ **4c Dark Brown (269)**. Mint N.H., exceptionally wide margins and near perfect centering, dark shade and crisp impression, most recent certificate notes a tiny natural inclusion which is barely noticeable, fresh and Extremely Fine, a lovely stamp, with 1995 P.F. and 2009 P.S.E. certificates (XF 90; SMQ \$375.00) 125.00

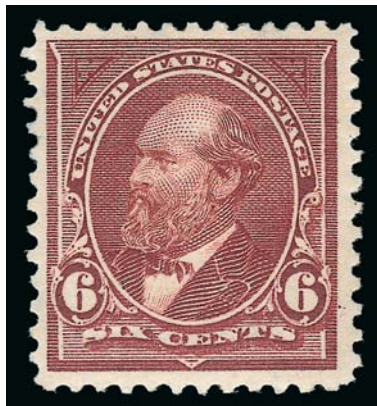

2513

- 2513 ★ **6c Dull Brown, USIR Watermark (271a)**. Original gum, clearly showing part of “R” of watermark, choice centering, small thin spot
 VERY FINE APPEARANCE. A RARE ORIGINAL-GUM EXAMPLE OF THE 6-CENT 1895 ISSUE WITH “USIR” WATERMARK.
 The “USIR” (United States Internal Revenue) watermark error occurred when a supply of paper reserved for revenue stamp production was used for printing the 6c and 8c postage stamps. The 6c “USIR” Watermark error is considerably rarer than the 8c, especially in original-gum condition. We record less than a dozen original-gum copies. However, we are not certain how many of the stamps in multiples have the “I” or “R” portion of the watermark.
 With 2010 P.F. certificate..... 15,000.00

- 2514 ★ **6c Dull Brown, USIR Watermark (271a)**. Showing clear “I” of watermark, original gum, lightly hinged, pretty shade, reperfed at left
 FINE APPEARING AND RARE ORIGINAL-GUM EXAMPLE OF THE 6-CENT 1895 ISSUE WITH “USIR” WATERMARK.
 With 2010 P.F. certificate..... 12,500.00

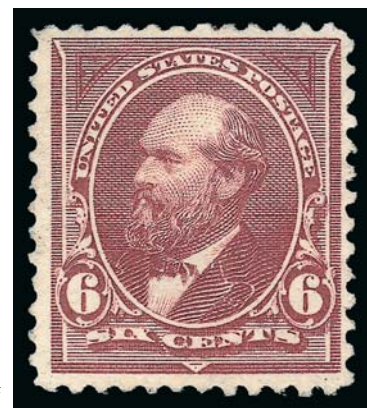

2514

- 2515 ★★ **8c Violet Brown (272)**. Mint N.H. with selvage at top, deep rich color and sharp proof-like impression on crisp paper, gorgeous centering, Extremely Fine Gem, with 2008 P.S.E. certificate (XF-Superb 95; SMQ \$1,550.00)..... 210.00
- 2516 ★ **\$1.00 Black, Ty. I (276)**. Original gum, gorgeous centering, intense shade and detailed impression, Extremely Fine, with 2006 P.F. certificate (XF 90)..... 650.00

- 2517 ★★ **\$1.00 Black, Ty. II (276A).** Mint N.H. with **part imprint selvage at bottom**, intense shade and proof-like impression, gorgeous centering with wide and balanced margins, long and full perforations

EXTREMELY FINE GEM. THE 1895 \$1.00 TYPE II WATER-MARKED ISSUE IS EXTREMELY DIFFICULT TO FIND IN SOUND AND CENTERED MINT NEVER-HINGED CONDITION. THIS IS EASILY ONE OF THE FINEST IN EXISTENCE.

As an indication of rarity, we have only offered four other Mint N.H. examples of the 1895 \$1.00 Type II since keeping computerized records. Of those, only two could be considered to have Extremely Fine centering.

With 1989 and 2010 P.F. certificates (XF-Superb 95). As another indicator of rarity, the highest grade awarded to date by P.S.E. to a Mint N.H. stamp is a 90..... 4,250.00



2517



- 2518 ★ **\$1.00 Black, Ty. II (276A).** Original gum, wonderfully well-centered, fresh and bright, reperfed at bottom, Extremely Fine appearance, with 2006 P.F. certificate..... 1,350.00
- 2519 ★ **\$2.00 Bright Blue (277).** Original gum, beautiful centering and fresh color, Extremely Fine, with 1991 and 2001 P.F. certificates 1,000.00
- 2520 **\$2.00 Bright Blue (277).** Pretty shade, bold strike of oval registry cancel, well-balanced margins, Extremely Fine, with 2010 P.S.E. certificate (VF-XF 85; SMQ \$600.00) 450.00
- 2521 ★ **\$5.00 Dark Green (278).** Original gum, lightly hinged, fresh color and detailed impression on bright paper, well-proportioned margins, Very Fine and choice, with 2001 P.F. certificate 2,250.00
- 2522 ★ **\$5.00 Dark Green (278).** Original gum with bottom **part imprint selvage**, lightly hinged, deep shade, Very Fine, with 1994 P.F. certificate 2,250.00
- 2523 **\$5.00 Dark Green (278).** Well-centered with wide margins, rich color, bold oval registry cancel, red registry crayon mark at top right, Very Fine 650.00



- 2524 ★田 **4c-10c 1898 Issue (280, 282, 232C, 283).** Imprint and plate no. blocks of six, original gum, 4c hinged in selvage only, 6c glassine disturbed original gum, 10c Ty. I disturbed original gum and some tiny toning spots, 10c Ty. II separations, Very Good-Fine appearance *Not illustrated* 7,050.00
- 2525 ★★ **6c Lake (282).** Mint N.H. wide bottom imprint and plate no. 922 strip of three, bright and crisp, lovely color, beautifully centered, Very Fine-Extremely Fine, with 2010 P.S.E. certificate..... 725.00
- 2526 ★★ **10c Brown, Ty. I (282C).** Mint N.H., rich color and proof-like impression, most recent certificate (P.S.E.) opines reperfed at bottom but we think the holes at top and bottom match precisely, Extremely Fine appearance, with 1988 and 1996 P.F. certificates as sound, with 2008 P.S.E. certificate as reperfed 575.00
- 2527 ★ **10c Brown, Ty. I (282C).** Original gum, single hinge mark, rich color and proof-like impression, unusually choice centering with balanced margins, Extremely Fine Gem, with 2010 P.S.E. certificate (OGph, XF-Superb 95; SMQ \$720.00) 190.00
- 2528 ★ **10c Orange Brown, Ty. II (283).** Most recent certificate (P.S.E.) opines hinged and reperfed at left and bottom, previous certificates (P.F.) state Mint N.H. and sound, bright shade, perfectly centered, Extremely Fine appearance, with 1983 and 2000 P.F. certificates, plus the killer 2009 P.S.E. certificate 150.00
- 2529 (★)田 **10c Orange Brown, Ty. II (283).** Top imprint and plate no. 1339 block of six, unused (no gum), bright color and Extremely Fine, last sold 12 years ago in Sale 818, and still the only plate block of Scott 283 we have offered since keeping computerized records, very scarce, Scott Retail as original gum..... 2,850.00
- 2530 ★★ **10c Orange Brown, Ty. II, Vertical Watermark (283a).** Mint N.H., radiant color, fresh and Fine example of this scarce watermark variety, with copy of 2010 P.S.E. certificate for block 700.00
- 2531 ★★ **15c Olive Green (284).** Mint N.H. with **bottom sheet selvage**, fresh and crisp, Very Fine, with 2010 P.S.E. certificate..... 500.00
- 2532 ★田 **15c Olive Green (284).** Bottom imprint and plate no. 264 block of six, original gum, light gum disturbance, Fine 2,250.00

TRANS-MISSISSIPPI ISSUE

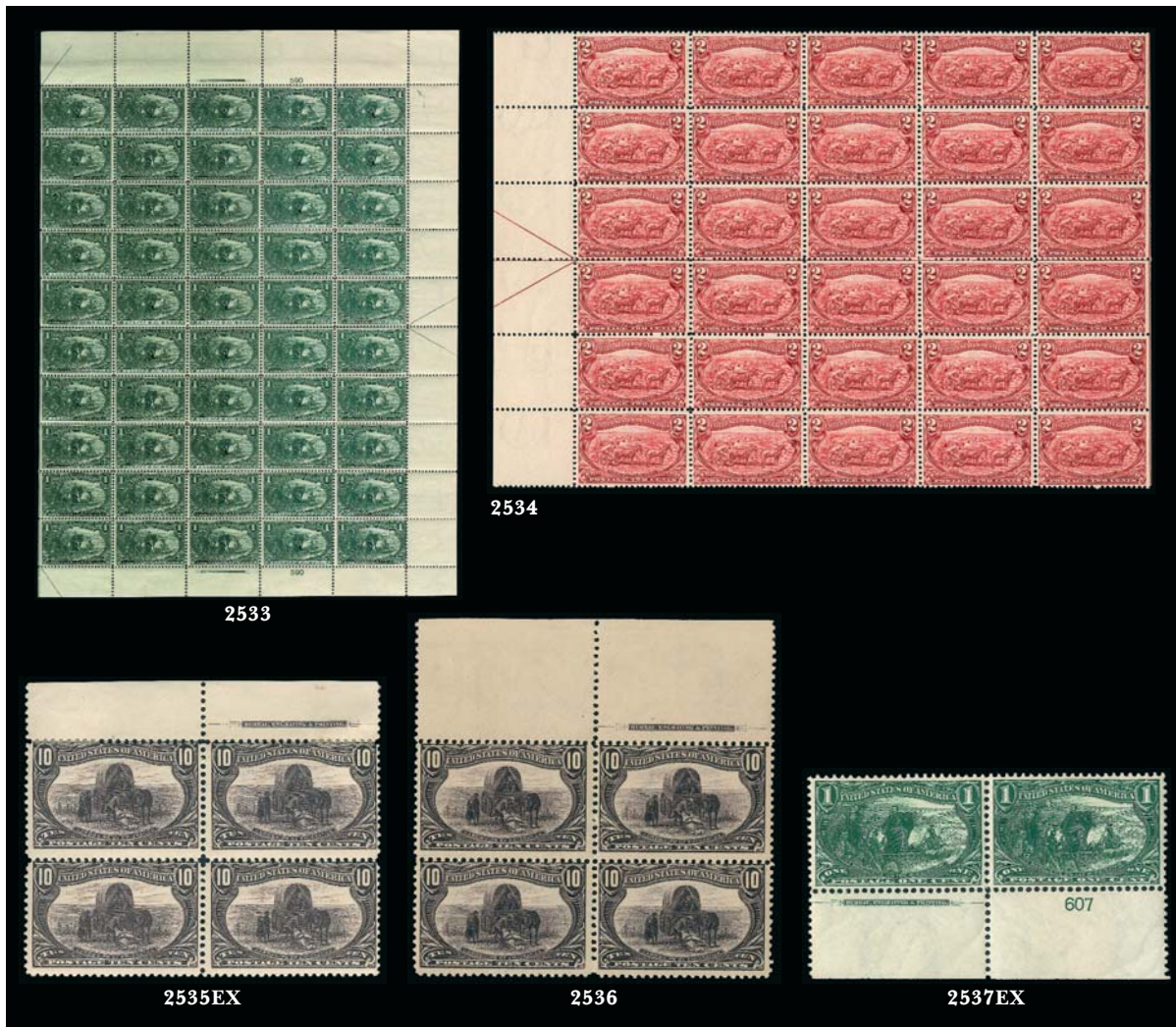

- 2533 ★★田 **1c Trans-Mississippi (285)**. Mint N.H. pane of 50 with imprint and plate no. 590 at top and bottom and natural s.e. at left, deep rich color, generally nice centering, top three rows split from rest of pane, still fresh and Fine-Very Fine, an attractive pane in wonderful condition, Scott Retail as two plate blocks and singles..... 4,350.00
- 2534 ★田 **2c Trans-Mississippi (286)**. Left arrow block of 30, natural s.e. at right, original gum, few Mint N.H., some stamps glazed original gum, brilliant color, Fine and impressive multiple, Scott Retail as hinged arrow block, hinged blocks of four and hinged singles..... 820.00
- 2535 ★田 **1c-10c Trans-Mississippi (285-290)**. Blocks of four, 1c unused (no gum), a few stamps Mint N.H., otherwise generally with h.r., 5c and 10c with top imprint selvage (5c narrow), bright colors, perf separations and a small flaw or two, overall Fine(Photo Ex) 2,670.00
- 2536 ★田 **1c-10c Trans-Mississippi (285-286, 288, 290)**. Blocks of four, 1c and 10c with imprint selvage, original gum, 1c, 2c and three 10c Mint N.H., one 5c corner crease ending in minor tear, otherwise Very Good-Fine..... 2,685.00
- 2537 ★ **1c, 2c Trans-Mississippi (285-286)**. Top or bottom imprint and plate no. pairs, one of 1c and eight of 2c (mostly tops), original gum, a few stamps Mint N.H., 1c Very Fine, 2c range of centering and Fine-Very Fine(Photo Ex) 540.00
- 2538 ★ **2c Trans-Mississippi (286)**. Mounted collection of the **40 different imprint and plate no. pairs**, nos. 701-752, either top or bottom positions with Durland scarce nos. 701 and 750, probably about one-third of the stamps in pairs with wide top margins are Mint N.H., couple flaws and somewhat mixed centering, overall Fine lot and a scarce assemblage.....
.....*Not illustrated* 2,400.00



- 2539 ★★田 **2c Trans-Mississippi (286)**. Mint N.H. top imprint and plate no. 733 block of six with wide selvage, brilliant color, top right stamp trivial natural inclusion, Fine-Very Fine..... 750.00
- 2540 ★田 **4c Trans-Mississippi (287)**. Block of four, top pair h.r., bottom pair Mint N.H., essentially perfectly centered, very slight oxidation on three, top right minor natural wrinkle, otherwise Extremely Fine, handsome multiple despite the trivial oxidation 960.00
- 2541 **4c Trans-Mississippi (287)**. Vibrant color as fresh as the day it was printed, gorgeous centering with wide and balanced margins, neat strike of duplex cancel, Extremely Fine Gem, with 2010 P.S.E. certificate (XF-Superb 95; SMQ \$395.00)..... 300.00
- 2542 ★ **4c-5c Trans-Mississippi (287-288)**. Bottom imprint and plate no. pairs, original gum, lightly hinged, rich color and wide margins, Very Fine(Photo Ex) 600.00
- 2543 ★★ **5c Trans-Mississippi (288)**. Mint N.H., deep rich color and proof-like impression, phenomenal centering with wide margins, Extremely Fine Gem, a superb stamp in every respect, with 2010 P.S.E. certificate (XF-Superb 95; SMQ \$2,300.00), only five have graded higher to date.. 360.00
- 2544 ★★ **5c Trans-Mississippi (288)**. Mint N.H., intense shade nicely complemented by bright paper, beautiful centering, fresh and Extremely Fine, with 2007 P.F. certificate 360.00
- 2545 ★★ **8c Trans-Mississippi (289)**. Mint N.H. with huge **bottom left corner sheet selvage**, beautifully centered with unusually wide side margins, intense color and clean impression, Extremely Fine, a gorgeous corner-margin single, with 1988 and 2004 P.F. certificates 525.00



- 2546 ★ **8c Trans-Mississippi (289).** Bottom imprint and plate no. 609 pair, original gum, lightly hinged, outstanding centering and deep rich color, Extremely Fine Gem, a beautiful plate number pair ... 425.00
- 2547 ★★ **10c Trans-Mississippi (290).** Mint N.H. with top plate no. 617 selvage, huge margins and choice centering, detailed impression, light gum bends, Extremely Fine, with 2001 P.F. certificate for irregular block of three..... 475.00
- 2548 ★★ **10c Trans-Mississippi (290).** Mint N.H., crisp impression, well-proportioned margins, Very Fine and choice, with 2011 P.S.E. certificate (VF-XF 85; SMQ \$730.00)..... 475.00
- 2549 ★ **10c Trans-Mississippi (290).** Bottom imprint and plate no. 604 pair, original gum, lightly hinged, deep shade, well-centered with wide margins, Extremely Fine..... 425.00

- 2550 ★★ **50c Trans-Mississippi (291).** Mint N.H., bright shade, detailed impression, three Jumbo margins, Very Fine and choice, with 2011 P.S.E. certificate (VF-XF 85 Jumbo; SMQ \$3,100.00 as 85, \$5,650.00 as 90) 2,000.00



2550



2551



2552

- 2551 ★ **50c Trans-Mississippi (291).** Original gum, bright color, wide balanced margins, tiny gum soak on perf tip at bottom right of little consequence, Extremely Fine..... 650.00
- 2552 ★ **50c Trans-Mississippi (291).** Original gum, barest trace of hinging (described on 2000 P.F. certificate as Mint N.H.), intense color on crisp paper, long and full perforations all around, Very Fine and choice, with 2000 and 2008 P.F. certificates 650.00



- 2553 ★ **50c Trans-Mississippi (291).** Original gum, lightly hinged, bright shade, gorgeous centering with wide and balanced margins, Extremely Fine Gem, a beautiful stamp, with 2010 P.S.E. certificate (OGph, XF-Superb 95; SMQ \$1,600.00)..... 650.00
- 2554 ★ **50c Trans-Mississippi (291).** Original gum, wide balanced margins, trace of guide line at bottom, Very Fine and choice 650.00
- 2555 ★ **50c Trans-Mississippi (291).** Bottom imprint and plate no. 603 pair, original gum, single h.r., rich color, Very Fine 1,850.00
- 2556 ★田 **50c Trans-Mississippi (291).** Block of four, original gum, bottom pair lightly hinged, top pair h.r. and pencil notation on gum of top left stamp, lovely color and crisp impression, Fine and attractive original gum block..... 3,000.00



2557

- 2557 ★★ **\$1.00 Trans-Mississippi (292).** Mint N.H. with **wide plate no. 606 selvage** at bottom, intense shade and impression
 VERY FINE MINT NEVER-HINED PLATE NUMBER SINGLE OF THE \$1.00 TRANS-MISSISSIPPI ISSUE.
 With 2010 P.S.E. certificate .. 3,400.00

- 2558 ★★ **\$1.00 Trans-Mississippi (292)**. Mint N.H., detailed impression, wide margins
 VERY FINE AND CHOICE MINT NEVER-HINGED EXAMPLE OF THE \$1.00 TRANS-MISSISSIPPI ISSUE.
 With 2011 P.S.E. certificate (VF-XF 85; SMQ \$5,150.00) 3,400.00



2558



2559



2560



2561

- 2559 ★ **\$1.00 Trans-Mississippi (292)**. With wide plate no. 606 selvage at top, original gum, long but narrow h.r., attractive centering and detailed impression, small natural wood fiber inclusion in perf at top, Fine, Scott Retail with no premium for the position 1,100.00
- 2560 ★ **\$1.00 Trans-Mississippi (292)**. Original gum, two small h.r., guideline at top, deep shade, wide beautifully balanced margins, Extremely Fine..... 1,100.00
- 2561 ★ **\$1.00 Trans-Mississippi (292)**. Original gum, intense shade, nearly Very Fine, with 2008 P.S.E. certificate (OGh, F-VF 75; SMQ \$740.00) 1,100.00
- 2562 ★ **\$1.00 Trans-Mississippi (292)**. Original gum, deep shade and crisp impression, wide margins, slight gum soak at top right, Very Fine appearance, with 1993, 2003 and 2009 P.F. certificates 1,100.00



2562

- 2563 ★ **\$1.00 Trans-Mississippi (292)**. Bottom imprint and plate no. 606 horizontal pair, original gum, single h.r., deep shade and proof-like impression, wide margins and nicely centered, single tiny filament adhered to paper under right "\$1" of right stamp before printing and remains there
 VERY FINE IMPRINT AND PLATE NUMBER PAIR OF THE \$1.00 TRANS-MISSISSIPPI.
 This pair is remarkably fresh and bright, having been part of an old-time collection for many years..... 3,000.00



2563



2564

2564 ★田 **\$1.00 Trans-Mississippi (292)**. Block of four, original gum, bottom pair h.r., intense shade and detailed impression, right two stamps each with tiny thin speck

VERY FINE-EXTREMELY FINE APPEARING ORIGINAL-GUM BLOCK OF FOUR OF THE \$1.00 TRANS-MISSISSIPPI ISSUE.

This block was part of an old-time collection for many years and, as a result, is much fresher and brighter than the average \$1.00 Trans-Mississippi 5,500.00



2565



2566



2567

2565 ★ **\$2.00 Trans-Mississippi (293)**. Original gum, slightly disturbed from hinge removal, nice centering with wide margins, rich color, Very Fine and choice ... 1,900.00

2566 ★ **\$2.00 Trans-Mississippi (293)**. Original gum, intense color, fresh and Very Fine, with 1997 P.F. certificate ... 1,900.00

2567 (★) **\$2.00 Trans-Mississippi (293)**. Unused (regummed), deep rich color, reperfed, Extremely Fine appearance . 900.00



2568

2568 (★) **\$2.00 Trans-Mississippi (293)**. Unused (no gum), deep rich color, fresh and Fine..... 900.00

2569 ★ **\$2.00 Trans-Mississippi (293).** Bottom imprint and plate no. 613 horizontal pair, extra wide selvage, original gum, relatively lightly hinged, strong color and impression, attractive centering

VERY FINE AND CHOICE. A BEAUTIFUL IMPRINT AND PLATE NUMBER PAIR OF THE \$2.00 TRANS-MISSISSIPPI ISSUE.

This pair was part of an old-time collection for many years and, as a result, is much fresher and brighter than the average \$2.00 Trans-Mississippi

The Scott Catalogue premium for an imprint and plate number pair versus two singles seems inadequate (\$4,750.00 vs. \$3,800.00). The premium for a plate block of four versus a block of four is more than ten times. A review of Power Search revealed only one other imprint and plate no. pair offered in our sales since 1998 .. 4,750.00



2569



2570

2570 ★田 **\$2.00 Trans-Mississippi (293).** Block of four, original gum, h.r., lovely bright color, nicely centered for this challenging issue, almost imperceptible natural light paper wrinkle top right stamp

FINE-VERY FINE BLOCK OF THE \$2.00 TRANS-MISSISSIPPI ISSUE.

This block was part of an old-time collection for many years and, as a result, is much fresher and brighter than the average \$2.00 Trans-Mississippi

Scott Catalogue assigns only a \$650.00 premium for a block versus four singles..... 8,250.00

2571 **\$2.00 Trans-Mississippi (293).** Brilliant color and precisely balanced margins, light strike of just the rim and two letters of a circular datestamp, trace of guideline at top

EXTREMELY FINE GEM. A SUPERB USED EXAMPLE OF THE \$2.00 TRANS-MISSISSIPPI ISSUE. THIS STAMP IS EXCEEDINGLY RARE WITH CHOICE CENTERING AND A LIGHT CANCEL.

While the top value of the Trans-Mississippi Issue is occasionally found well-centered, it invariably has a heavy cancel. This sound example with a light cancel is a true condition rarity.

With 2010 P.S.E. certificate (XF 90; SMQ \$2,300.00). This likely would have been graded 95 without the trace of the guideline at top, which is, of course, a completely natural occurrence and does not detract from the beauty of this stamp 1,100.00



2571



2572EX



2573EX



2574EX



2576EX



2577



2578



2579



2580



2581



2582



2583EX



2584



2585



2586



2587



2588

PAN-AMERICAN ISSUE

- 2572 ★田 **1c-10c Pan-American (294-299)**. Blocks of four, 4c Mint N.H. (hinged in left selvage only), 8c and 10c each with two stamps Mint N.H., 5c disturbed original gum, rest lightly hinged, 8c and 10c with centerline, bright colors and nice centering, Fine-Very Fine, an attractive set of blocks(Photo Ex) 2,765.00
- 2573 ★田 **1c-10c Pan-American (294-299)**. Blocks of four, 1c, 2c, 5c and bottom pair of 10 Mint N.H., others lightly hinged, fresh colors and attractive margins throughout, Fine-Very Fine complete set.....(Photo Ex) 2,830.00
- 2574 ★ **1c-10c Pan-American (294-299)**. Complete set in imprint and plate no. strips of three, four strips of 1c, three of 2c and one each of 4c-10c, 8c Mint N.H., others generally only the center stamp hinged, fresh colors, Fine-Very Fine.....(Photo Ex) 2,615.00
- 2575 ★田 **1c-10c Pan-American (294-299)**. 1c-8c blocks of four, 10c bottom imprint and plate no. strip of three, 1c-4c and bottom pair 8c Mint N.H., 10c strip disturbed original gum from hinge removal, also incl. additional 4c block of four (glazed original gum), one 5c corner perf thin, otherwise nearly all Fine-Very FineNot illustrated 3,030.00
- 2576 ★田 **1c-10c Pan-American (294-299)**. Complete set of imprint and plate no. blocks of six or eight, 1c lightly hinged bottom block of six, 2c Mint N.H. bottom block of eight with corner margin selvage, 4c Mint N.H. top block of eight with corner margin selvage, 5c Mint N.H. bottom block of eight with corner margin selvage, 8c top block of six (h.r. and one stamp slightly disturbed original gum), 10c barely hinged top block of eight (h.r. in selvage reinforcing few perf separations), deep rich colors and attractive centering
FINE-VERY FINE. A RARE AND BEAUTIFUL COMPLETE SET OF PLATE BLOCKS OF THE PAN-AMERICAN ISSUE.
This is a wonderful opportunity to acquire a complete set in choice condition, including several in the larger eight stamp size. This is a highly exhibitable group.....
.....(Photo Ex) 20,290.00
- 2577 ★★ **2c Pan-American (295)**. Mint N.H. bottom left and bottom right corner selvage vertical pairs, latter with pressman's initials, first with "slow train", second with vignette shifted upwards and to the left, Extremely Fine, interesting varieties, Scott Retail as singles with no premium for the shifts..... 170.00
- 2578 ★★田 **2c Pan-American (295)**. Mint N.H. bottom imprint and plate no. 1098 block of six, intense colors, vignettes shifted slightly upwards, bottom right stamp natural gum crease, Extremely Fine..... 475.00
- 2579 ★★田 **2c Pan-American (295)**. Mint N.H. bottom imprint and double plate no. block of ten, deep rich colors, detailed impressions, gorgeous centering throughout, Extremely Fine, a beautiful Mint N.H. bottom double plate no. block 1,100.00
- 2580 ★★ **5c Pan-American (297)**. Mint N.H., choice margins and centering, crisp impression on fresh paper, Extremely Fine, with 2010 P.S.E. certificate 200.00
- 2581 ★★ **8c Pan-American (298)**. Mint N.H., rich colors, well-proportioned margins, single perf without gum, Extremely Fine, a pretty stamp, with 1992 P.F. certificate..... 250.00
- 2582 ★★田 **8c Pan-American (298)**. Mint N.H. block of four, exceptionally well-centered, strong colors, Very Fine-Extremely Fine, handsome multiple, with 2010 P.S.E. certificate, Scott Retail as four Mint N.H. singles..... 1,000.00
- 2583 ★田 **8c, 10c Pan-American (298-299)**. Blocks of four, all Mint N.H. except top 8c pair, fresh and Fine(Photo Ex) 2,000.00
- 2584 ★★ **10c Pan-American (299)**. Mint N.H., wide margins and choice centering, strong colors, Extremely Fine, with 2010 P.S.E. certificate (XF 90; SMQ \$650.00) 325.00
- 2585 ★★ **10c Pan-American (299)**. Mint N.H., almost perfectly centered, bright colors, Extremely Fine, with 2004 P.F. certificate 325.00
- 2586 ★★ **10c Pan-American (299)**. Mint N.H. bottom imprint and plate no. 1151 strip of three, rich color, couple small natural gum skips, Fine 1,250.00
- 2587 ★田 **10c Pan-American (299)**. Block of four, top pair minor h.r., bottom pair Mint N.H., Very Fine 910.00
- 2588 ★田 **10c Pan-American (299)**. Bottom imprint and plate no. 1151 block of six, brushed or glazed original gum, Fine..... 6,750.00

PAN-AMERICAN INVERTS



2589

- 2589 ★ **1c Pan-American, Center Inverted (294a).** Disturbed original gum, ample margins to just clear at top, tiny thin spot
 FINE APPEARING AND HIGHLY COLLECTIBLE EXAMPLE OF THE ONE-CENT PAN AMERICAN INVERT.
 The 1c Pan-American Inverts were found in at least four different post offices around the country, soon after release of the issue in May 1901. Between 600 and 700 are likely to have been issued.
 With 1980 P.F. certificate 12,500.00



2590

- 2590 ★ **4c Pan-American, Center Inverted, Specimen Overprint (296a-S).** Original gum, rich colors and fine impressions, clear strike of the overprint at bottom left
 VERY FINE AND CHOICE EXAMPLE OF THE 4-CENT PAN-AMERICAN INVERT WITH SPECIMEN OVERPRINT.
 If the reported numbers are correct, a total of 203 4c Inverts was released, both with and without the overprint. An unknown quantity of the 4c Pan-American invert was overprinted with a small "Specimen" overprint. Some examples, both with and without the overprint, were given away by Third Asst. Postmaster General Edwin C. Madden. When postal authorities learned of the practice, they destroyed 194 copies and put one pane of 100 into the official archives. At a later date, 97 of these were traded for rarities missing from the archives.
 With 1986 P.F. certificate 10,000.00

1902-08 ISSUE

2591 ★★ **13c Purple Black (308)**. Mint N.H., intense shade and impression, gorgeous centering with jumbo margins, long and full perforations all around

EXTREMELY FINE GEM. A STUNNING MINT NEVER-HINGED EXAMPLE OF THE 8-CENT MARTHA WASHINGTON 1902 ISSUE, WHICH HAS BEEN GRADED SUPERB 98 JUMBO BY P.S.E.

With 2008 P.S.E. certificate (Superb 98 Jumbo; unpriced in SMQ above the grade of 98, SMQ \$2,700.00 as 98). Only four have graded higher to date and only one other shares this grade. 100.00

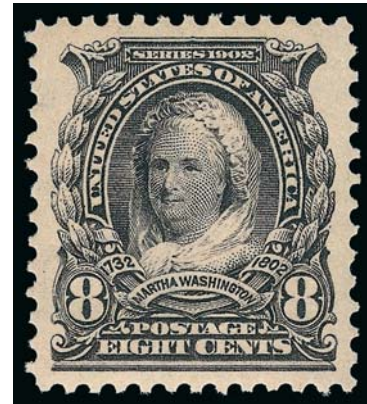

2591



2592

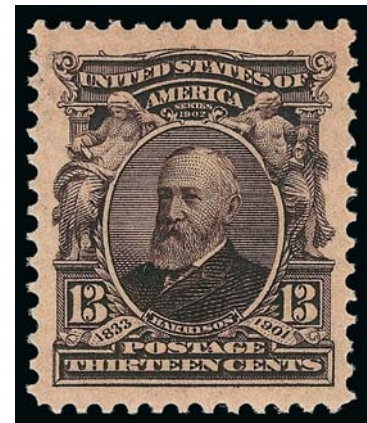

2593

2592 ★田 **8c Violet Black (306)**. Bottom imprint and plate no. 3557 block of six, small selvage reinforcement, stamps Mint N.H., Fine-Very Fine 750.00

2593 ★★ **13c Purple Black (308)**. Mint N.H., Jumbo margins, intense shade and flawless impression, Extremely Fine 100.00

2594 ★田 **13c Purple Black (308)**. Wide right imprint and plate no. 3835 block of six, top pair faintly hinged, other four Mint N.H., Fine-Very Fine..... 675.00



2594



2595

2595 ★★ **50c Orange (310)**. Mint N.H., brilliant color as fresh as the day it was printed, wide margins
 EXTREMELY FINE MINT NEVER-HINGED EXAMPLE OF THE 50-CENT 1902 ISSUE.
 With 2011 P.S.E. certificate (XF 90; SMQ \$2,500.00)..... 1,250.00



2596 ★★ **50c Orange (310)**. Mint N.H. with **plate no. 1602** at top, vibrant color, Very Fine and choice, a stamp of remarkable beauty, with copy of 1993 P.F. certificate for strip of three 1,250.00

2597 ★ **50c Orange (310)**. Original gum, barest trace of hinging, vivid color and impression, well-proportioned margins, Extremely Fine, a beautiful stamp, with 2010 P.S.E. certificate 425.00

2598 ★ **50c Orange (310)**. Vivid color on bright paper, huge margins, Extremely Fine.. 425.00

2599 ★ **\$1.00 Black (311)**. Wide margins and well-centered, sharp impression on bright paper, Extremely Fine, with 2010 P.S.E. certificate (OGph, XF 90; SMQ \$700.00)..... 700.00

2600 ★ **\$1.00 Black (311)**. Lightly hinged, intense shade and impression, enormous margins, Extremely Fine, striking, with 2002 P.F. certificate 775.00

2601 ★ **\$1.00 Black (311)**. Lightly hinged, Very Fine, with 2010 P.S.E. certificate (OGph, VF 80; SMQ \$500.00) 700.00

2602 ★ **\$2.00 Dark Blue (312)**. Choice wide margins and centering, deep shade on bright paper, Extremely Fine, with 1993 and 2001 P.F. certificates..... 950.00

2603 **\$2.00 Dark Blue, \$5.00 Dark Green (312-313)**. Oval registry cancels, attractively centered, Very Fine(Photo Ex) 1,050.00



- 2604 ★ **\$5.00 Dark Green (313)**. Barest trace of hinging, appears Mint N.H. at a glance, almost perfectly centered with marvelous deep rich color, Extremely Fine, with 1991 P.F. certificate, stamp described as "genuine" (equivalent to Mint N.H. at this time)..... 2,500.00
- 2605 ★ **\$5.00 Dark Green (313)**. Deep rich color and detailed impression, lightly hinged, Very Fine and choice, with 2010 P.S.E. certificate (VF-XF 85; SMQ \$2,300.00)..... 2,500.00
- 2606 ★ **\$5.00 Dark Green (313)**. Well-centered, deep rich color and lightly hinged, Very Fine, with 2007 P.S.E. certificate 2,500.00
- 2607 ★ **\$5.00 Dark Green (313)**. Lovely bright color on fresh paper, wide margins and nicely centered, trace of guideline at bottom and two small ink handstamps on gum, Very Fine, with 2005 P.F. certificate..... 2,500.00
- 2608 ★ **\$5.00 Dark Green (313)**. Lightly hinged, wide margins and attractively centered, single partly nibbed perf at top, otherwise Very Fine 2,500.00
- 2609 ★ **\$5.00 Dark Green (313)**. Disturbed original gum from hinge removal, well-centered with wide margins, Very Fine and choice 2,500.00
- 2610 ★ **\$5.00 Dark Green (313)**. Disturbed original gum, reperfed, Very Fine appearance 2,500.00
- 2611 **\$5.00 Dark Green (313)**. Wide margins, nicely centered, rich color, oval registry cancel, Very Fine and choice, with 2010 P.S.E. certificate..... 800.00



- 2612 ★★田 1c Blue Green, 2c Carmine, Imperforate (314, 320). Mint N.H. imprint and plate no. blocks of six, wide to huge margins, Extremely Fine(Photo Ex) 650.00
- 2613 ★田 1c Blue Green, 2c Carmine, Lake, Scarlet, Imperforate (314, 320, 320a, 320b). 1c with matched corner blocks and centerline, one imprint and plate number block of six, 2c with pairs, three blocks of four and one imprint and plate no. block of six, virtually all Mint N.H., Very Fine-Extremely Fine lotNot illustrated 2,115.00
- 2614 ★★ 5c Blue, Imperforate (315). Mint N.H. pair, huge margins incl. top sheet margin with part arrow, intense shade and impression, naturally short gum at top not mentioned on accompanying certificate, fresh and Extremely Fine, with 1999 P.F. certificate... 900.00
- 2615 ★★ 5c Blue, Imperforate (315). Mint N.H. pair with guide line, large margins and bright shade, Very Fine and choice 900.00
- 2616 ★ 5c Blue, Imperforate (315). Horizontal pair, lightly hinged with large margins, rich color, Extremely Fine 425.00
- 2617 ★ 5c Blue, Imperforate, U.S. Automatic Vending Co. Ty. II Private Perforations (315 var). Pair, left stamp h.r., exceptionally well-centered, Extremely Fine Gem pair of this scarce vending-machine coil..... 1,250.00



- 2618 ★ **2c Carmine, Ty. I, Booklet Panes of Six (319g).** Five, all **Position D** with Durland listed scarce plate nos. 2304, 2371, 2372, 2376 and 2497, couple lightly hinged, couple with no gum or disturbed gum, plate no. 2371 with torn tab and separations, overall Fine-Very Fine, Durland records only **one known** for each of the listed scarce plate nos. for this issue.....(Photo Ex) 1,375.00
- 2619 ★★ **2c Carmine, Ty. I, Complete 25c Booklet (BK14).** Comprising two panes of six of No. 319g, Position A, BIA Cover Type I-i.1, very fresh and tight covers without the normal creasing, attractive centering, light ms. Scott No. pencil mark on front, top pane with toning, Very Fine appearance..... 1,100.00
- 2620 ★★田 **2c Carmine, Imperforate (320).** Top imprint and plate no. 3453 block of 20, hinged in selvage and right pair, other 18 stamps Mint N.H., vivid color, couple natural wrinkles as usual, Extremely Fine*Not illustrated* 652.00
- 2621 ★★ **2c Carmine, Ty. II, Imperforate, Schermack Ty. III Private Vending Perforations (320d).** Mint N.H. guide line strip of four, well-centered, Very Fine and choice, scarce, with 2005 P.S.E. certificate..... 735.00

LOUISIANA PURCHASE ISSUE

- 2622 ★田 **1c-10c Louisiana Purchase (323-327).** Blocks of four incl. extra Mint N.H. 1c in a different shade, 10c barely hinged, two stamps in 2c and 5c blocks Mint N.H., 1c, 3c and 5c h.r., fresh colors and attractive centering, Fine-Very Fine.....(Photo Ex) 2,855.00
- 2623 ★ **1c-10c Louisiana Purchase (323-327).** Imprint and plate no. blocks of four of 1c-5c, wide top selvage block of four with part arrow and plate no. of 10c, , 1c and 5c bottoms, others tops, 3c Mint N.H. 2c h.r., others lightly hinged, Fine-Very Fine, a fresh and attractive set.....(Photo Ex) 2,755.00
- 2624 ★田 **1c-10c Louisiana Purchase (323, 325-327).** Blocks of four, incl. extra 5c block plus top imprint and plate no. 2098 strip of three, all Mint N.H. except 10c, virtually all Fine-Very Fine.....*Not illustrated* 3,960.00



2625



2631



2626



2632



2627



2628



2629



2630



2634

- 2625 ★★田 **3c Louisiana Purchase (325)**. Mint N.H. bottom right corner imprint, plate no. 2103 and half-arrow block of ten, very minor extraneous printing ink at bottom of pos. 8 and in selvage beneath, Fine-Very Fine..... 1,750.00
- 2626 ★田 **3c Louisiana Purchase (325)**. Huge top imprint and plate no. 2101 block of six, top three hinged, bottom three Mint N.H., rich color, Fine, with 2009 P.F. certificate 950.00
- 2627 ★★田 **10c Louisiana Purchase (327)**. Mint N.H. bottom right corner imprint, plate no. 2105 and half-arrow block of ten, wonderfully crisp and intact, Fine-Very Fine..... 5,500.00
- 2628 ★ **10c Louisiana Purchase (327)**. Bottom imprint and plate no. 2105 block of four, small h.r. in selvage, slight gum disturbance in top pair from hinge removal, overall Fine 1,300.00
- 2629 ★田 **10c Louisiana Purchase (327)**. Wide top imprint and plate no. 2105 block of four, slight gum disturbance from hinge removal, Fine 1,300.00

JAMESTOWN ISSUE

- 2630 ★★田 **1c Jamestown (328)**. Mint N.H. bottom imprint and plate no. 3546 block of six, bright shade and detailed impression, choice centering throughout, Extremely Fine, a beautiful Mint N.H. plate block, with 2008 P.S.E. certificate..... 725.00
- 2631 ★★ **2c Jamestown (329)**. Mint N.H., almost perfectly centered with excellent margins for this tightly spaced issue, vivid color, Extremely Fine Gem, with 2010 P.S.E. certificate (XF-Superb 95; SMQ \$720.00) 80.00
- 2632 ★★田 **2c Jamestown (329)**. Vertical block of 20 with arrow at top and natural s.e. at bottom (these two are hinged), others Mint N.H., Fine-Very Fine with several that are really nice and will grade Very Fine and choice or Extremely Fine..... 1,500.00

- 2633 ★★ **5c Jamestown (330)**. Mint N.H., intense shade and proof-like impression on bright paper, unusually wide margins for this difficult issue, Extremely Fine Gem, a superb stamp in every respect, with 1994 P.F. and 2010 P.S.E. certificates (XF-Superb 95; SMQ \$2,500.00)..... 325.00



2633

- 2634 ★田 **5c Jamestown (330)**. Bottom imprint and plate no. 3561 block of six, some gum disturbance from hinge removal, incredibly well-centered for this notoriously tight-margined issue, Very Fine and choice, with 1971 P.F. certificate 2,750.00



2635

- 2635 **5c Jamestown (330)**. Unusually choice centering with wide and balanced margins all around, rich color on bright paper, unobtrusive strike of registry oval cancel at top, Extremely Fine Gem, a very difficult issue to obtain with such superb centering, with 2010 P.F. certificate (XF-Superb 95) 32.50

END OF SESSION THREE



2637



2638



2639



2636



2641



2642



2643



2644



2645EX



2647



2648



2649



2650

SESSION FOUR (LOTS 2636-2898)
 WEDNESDAY, MARCH 9, 2011, AT 1:30 P.M.

1908-12 ISSUES

- 2636 ★★ **3c Deep Violet (333)**. Mint N.H., deep rich color on bright paper, Jumbo margins which are well-balanced, Extremely Fine, a beautiful stamp, with 2001 P.F. certificate... 75.00
- 2637 ★田 **8c Olive Green (337)**. Wide right imprint and plate no. 4924 block of six, slightly disturbed original gum, rich color, Fine, with 2003 P.F. certificate 525.00
- 2638 ★田 **13c Blue Green (339)**. Bottom imprint and plate no. 4942 block of six, one h.r., pos. 4 natural wrinkle, Fine-Very Fine..... 500.00
- 2639 ★★田 **15c Pale Ultramarine (340)**. Mint N.H. wide top imprint and plate no. 4954 block of six, fingerprint on back of one stamp, Fine 1,175.00

- 2640 ★★ **50c Violet (341)**. Mint N.H., intense shade and impression on bright paper, beautiful centering with wide and balanced margins,
 EXTREMELY FINE GEM. THIS MINT NEVER-HINGED EXAMPLE OF THE 1909 50—CENT PERF 12 ISSUE HAS BEEN GRADED SUPERB 95 BY P.S.E. — THIS IS A DIFFICULT ISSUE TO OBTAIN WITH SUCH CHOICE CENTERING.
 With 2010 P.S.E. certificate (XF-Superb 95; SMQ \$5,700.00). Only one has graded higher to date (at 98) and only four others share this grade. As another indicator of rarity, this is the only example graded 95 or above we have offered in Mint N.H. condition..... 690.00



2640

- 2641 ★★ **50c Violet (341)**. Mint N.H., choice margins, exceptionally well-centered with lovely pastel color, Extremely Fine, with 2010 P.S.E. certificate (VF-XF 85; SMQ \$1,000.00) 690.00
- 2642 ★田 **50c Violet (341)**. Block of four, h.r., bright color, Fine..... 1,300.00
- 2643 ★★ **\$1.00 Violet Brown (342)**. Mint N.H., gum disturbance at right edge (6th perf hole up from bottom), handsome margins and attractively centered, intense color on crisp paper, Extremely Fine, with 2007 P.F. certificate (as Mint N.H.) and 2009 P.S.E. certificate with the very trivial “gum disturbance” comment, Scott Retail as Mint N.H. 1,150.00
- 2644 ★ **\$1.00 Violet Brown (342)**. Lightly hinged, choice centering, deep shade and detailed impression, Extremely Fine, with 2002 P.F. certificate..... 500.00
- 2645 ★田 **1c-5c 1908-09 Issue, Imperforate (343-347)**. Imprint and plate no. blocks of six, 1c and 5c Mint N.H., 2c creases, otherwise Very Fine-Extremely Fine, 5c with 2005 P.S.E. certificate.....(Photo Ex) 975.00
- 2646 ★★ **4c Orange Brown, Imperforate (346)**. Mint N.H. pane of 100 from the upper right of the sheet, with two imprint, hollow star and plate no. 5405 blocks of six, bright color, typical gum bends and skips, Very Fine, an impressive and seldom-seen full pane, Scott Retail as two plate blocks and singles*Not illustrated* 3,202.00
- 2647 ★ **5c Blue, Mailometer Ty. I (347)**. Guide line strip of four, end stamps Mint N.H., Very Fine and choice, Scott Retail as guide line pair and pair 410.00
- 2648 ★★ **1c Green, Coil (348)**. Mint N.H. guide line pair, brilliant color and gorgeous centering, Extremely Fine Gem, with 2008 P.S.E. certificate (XF-Superb 95; SMQ \$1,500.00)..... 600.00
- 2649 **2c Carmine, Coil (349)**. Gorgeous centering, neat machine cancel, Extremely Fine Gem, with 2009 P.F. certificate (XF-Superb 95) 100.00
- 2650 ★ **4c Orange Brown, Coil (350)**. Pair, lightly hinged, gorgeous centering with wide margins, rich color, Extremely Fine Gem, with 2005 P.F. certificate..... 370.00

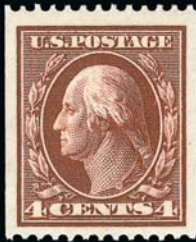

2651



2653



2654



2655



2652



2656



2657



2658



2659



2660



2661



2662



2663EX



2664



2666EX



2667



2668



2669

- 2651 ★★ **4c Orange Brown, Coil (350).** Mint N.H., deep rich color and on bright paper, unusually wide margins, fresh and Extremely Fine, with 2000 P.F. certificate..... 350.00
- 2652 ★ **4c Orange Brown, Coil (350).** Barely hinged, deep rich color and proof-like impression on bright paper, unusually wide margins, fresh and Extremely Fine, a beautiful stamp, with 1993 P.S.E. and 2009 P.F. certificates, the former as Mint N.H. 150.00
- 2653 ★★ **5c Blue, Coil (351).** Mint N.H. pair, Fine, with photocopy of 2002 P.S.E. certificate for strip 950.00
- 2654 **5c Blue, Coil (351).** Pair, rich color, Chicago oval cancels, Fine, a difficult coil pair to find used, with 2010 P.S.E. certificate 825.00
- 2655 ★ **1c Green, Coil (352).** Guide line pair, rich color, outstanding centering, Extremely Fine, with 2000 A.P.S. certificate..... 825.00
- 2656 ★★ **1c Green, Coil (352).** Mint N.H. pair with 2mm spacing, vibrant color and proof-like impression, well-proportioned margins, fresh and Extremely Fine, with 2005 P.S.E. certificate (XF 90; SMQ \$860.00), only one pair has graded higher to date and only two others share this grade 550.00
- 2657 ★ **4c Orange Brown, Coil (354).** Guide line pair, lightly hinged, lovely color and impression, Very Fine and choice, with 1985 P.F. and 2009 P.S.E. certificates (OGph, VF-XF 85; SMQ \$1,500.00) 1,500.00
- 2658 ★ **4c Orange Brown, Coil (354).** Pair with 3mm spacing, rich color, wide margins, Extremely Fine, with 2003 P.F. certificate 525.00
- 2659 **4c Orange Brown, Coil (354).** Huge margins, Hartford Conn. circular datestamp, Extremely Fine, with 2010 P.S.E. certificate for pair 275.00
- 2660 **4c Orange Brown, Coil (354).** Exceptionally well-centered, attractive color with neat 1912 grid duplex cancel, Extremely Fine, with photocopy of 2010 P.S.E. certificate for pair
..... 275.00
- 2661 **4c Orange Brown, Coil (354).** Huge Jumbo margins, lovely color, Washington D.C. oval cancel, Very Fine, with 2010 P.S.E. certificate 275.00
- 2662 ★★ **5c Blue, Coil (355).** Mint N.H., intense shade and impression, wide margins, Extremely Fine, ex Whitman, with copy of 1989 P.S.E. and with 1996 P.F. certificate 500.00
- 2663 ★★田 **1c Green, Bluish (357).** Mint N.H. wide left imprint and plate no. 4892 block of six, fresh and Fine, with 2004 P.F. certificate(Photo Ex) 1,550.00
- 2664 ★★ **2c Carmine, Bluish (358).** Mint N.H., uncharacteristically wide margins, bright and crisp, Extremely Fine, with 2010 P.S.E. certificate (XF 90; SMQ \$485.00) 170.00

- 2665 ★ **5c Blue, Bluish (361).** Lightly hinged, bright color, sharp proof-like impression on crisp paper, well-centered

VERY FINE AND CHOICE. A BEAUTIFUL EXAMPLE OF THE 5-CENT BLUISH PAPER AND PARTICULARLY RARE IN SOUND, WELL-CENTERED CONDITION.

The 4c and 8c Bluish Paper stamps were released by postal officials and not sold through the post office. The 5c is the third rarest of the set and the rarest of the regularly-issued Bluish Paper stamps.

Ex Argentum. With 1980 and 1990 P.F. certificates
..... 5,750.00



2665

- 2666 ★ **6c Red Orange, Bluish (362).** Remarkably fresh, beautiful color, clearly blued paper and with characteristic strong watermark, reperfed at bottom, Fine appearance; also incl. 1c and 2c on Bluish Paper, 2c Mint N.H., Fine, 6c with 2005 P.S.E. certificate
.....(Photo Ex) 1,605.00
- 2667 ★ **6c Red Orange, Bluish (362).** Bright color, close at left, nearly Fine, with 1973 P.F. certificate 1,350.00
- 2668 ★ **10c Yellow, Bluish (364).** Barely hinged, nicely centered, bright color with strong bluing, Very Fine, with 2006 P.S.E. certificate 1,750.00
- 2669 ★ **10c Yellow, Bluish (364).** Fresh, strong color, nearly Fine, with 1982 A.P.S. certificate....
..... 1,750.00



2671



2672



2674



2675

2676



2678



2679



2677



2680



2681



2682



2683



2684



2685



2686

- 2670 **13c Bluish Green, Bluish (365).** Deep rich color on nicely blued paper, unobtrusive cancel (probably Saginaw Mich.)
 VERY FINE AND CHOICE USED EXAMPLE OF THE 13-CENT ON BLuish PAPER.
 Most of the small number of used examples were cancelled at Saginaw Mich.
 With 2002 P.F. certificate..... 2,250.00



2670

- 2671 ★ **15c Pale Ultramarine, Bluish (366).** Bright color, attractive margins, single short perf at right not mentioned on accompanying certificate, Fine, with 2003 P.S.E. certificate 1,350.00
- 2672 ★★田 **2c Lincoln, Bluish (369).** Mint N.H. block of four, rich color on deeply blued paper, Fine, Scott Retail as singles..... 1,520.00
- 2673 ★田 **2c Alaska-Yukon, Hudson-Fulton, Imperforate (371, 373).** Matched sets of arrow and centerline blocks of four, all 371 arrows and seven 373 stamps Mint N.H., 371 centerline h.r., one 373 stamp in centerline minor thin spot, otherwise Very Fine-Extremely Fine...
*Not illustrated* 1,462.50
- 2674 ★ **2c Alaska-Yukon, Mailometer Ty. IV (371).** Guide line pair, single hinge mark at center, bright color and choice centering, pencil notation on gum of left stamp, still Extremely Fine 600.00
- 2675 ★ **2c Hudson Fulton, Mailometer Ty. II (373).** Horizontal strip of three, rich color and well-centered, Extremely Fine, Scott Retail as two and one-half pairs..... 750.00
- 2676 ★ **2c Lake (375b).** Single hinge mark at top, wonderful depth of color in the unmistakable Lake shade, Very Fine, with 2000 P.F. certificate..... 900.00
- 2677 ★ **2c Carmine, Double Impression (375c).** Single tiny h.r. sliver at top right, clearly visible double impression throughout the design, bright color, Fine and scarce, we located only two other examples in Power Search, ex Georgetown, with copy of 1992 P.F. certificate for block 600.00
- 2678 ★★田 **4c Brown (377).** Mint N.H. horizontal block of ten (5 x 2) with top left corner selvage, 3mm spacing, fresh, Very Fine, Scott Retail as ten Mint N.H. singles..... 700.00
- 2679 ★★田 **5c Blue (378).** Mint N.H. horizontal block of ten (5 x 2) with top left corner selvage, 3mm spacing, attractive centering, Fine-Very Fine, Scott Retail as ten Mint N.H. singles 700.00
- 2680 ★★ **8c Olive Green (380).** Mint N.H. with part bottom imprint selvage, bright color with nearly perfectly balanced margins, Extremely Fine, with 2005 P.S.E. certificate (XF 90; SMQ \$580.00) 225.00
- 2681 ★田 **8c Olive Green (380).** Bottom imprint and plate no. 4923 block of eight, pos. 2 and 3 small h.r., others Mint N.H., pretty color, Very Fine..... 1,550.00
- 2682 ★★ **10c Yellow (381).** Mint N.H., brilliant color, well-centered, Very Fine and choice, with photocopy of 2004 P.S.E. certificate for block..... 220.00
- 2683 ★★ **10c Yellow (381).** Mint N.H., vibrant color, tiny natural perf disc indent behind top right corner perf not mentioned on accompanying certificate, Very Fine, with 1993 P.F. certificate 220.00
- 2684 ★田 **15c Pale Ultramarine (382).** Bottom imprint and plate no. 4954 block of six, pos. 2 small h.r., others Mint N.H., Fine 2,500.00
- 2685 ★★ **1c Green, Coil (390).** Mint N.H. guide line pair, almost mathematically perfect centering, deep rich color on bright paper, Extremely Fine Gem, with 2010 P.S.E. certificate (Superb 98; SMQ \$550.00) 80.00
- 2686 **1c Green, Coil (390).** Guide line pair, well-centered, rich color, boxed cancel, .Extremely Fine with 2010 P.S.E. certificate (XF 90; SMQ \$280.00) 125.00



2687



2688



2689



2690



2691



2692



2693



2694



2696



2695



2700



2701



2697



2698



2702

- 2687 ★★ **2c Carmine, Coil (391).** Mint N.H. guide line pair, wide margins and attractively centered, deep rich color, Very Fine and choice, with 1999 and 2006 P.F. certificates (VF-XF 85)..... 575.00
- 2688 ★★ **2c Carmine, Coil (391).** Mint N.H. pair, wide margins, precise centering, vivid color on crisp paper, Extremely Fine, with 1991 P.F. certificate for strip, and 1996 and 2010 P.F. certificates (XF 90)..... 240.00
- 2689 ★★ **4c Brown, Coil (395).** Mint N.H., wide margins and gorgeous centering, rich color, Extremely Fine Gem, with 2003 P.F. and 2006 P.S.E. certificates (XF-Superb 95; SMQ \$560.00) 140.00

PANAMA-PACIFIC ISSUE

- 2690 ★田 **5c Panama-Pacific (399).** Block of four, top pair lightly hinged, bottom pair Mint N.H., couple natural gum bends, bottom left small oily translucency in bottom margin, otherwise Extremely Fine 460.00
- 2691 ★田 **5c Panama-Pacific (399).** Bottom plate no. 6138 block of six, five stamps Mint N.H., beautiful color, reinforced separation in selvage, Fine-Very Fine 1,900.00
- 2692 ★★ **10c Orange Yellow, Panama-Pacific (400).** Mint N.H. with wide right plate no. 6135 selvage, exceptionally well-centered, vivid color on crisp paper, Extremely Fine, with 2010 P.S.E. certificate..... 270.00
- 2693 ★田 **10c Orange Yellow, Panama-Pacific (400).** Block of four, lightly hinged, bright color and exceptionally well-centered, Extremely Fine..... 525.00
- 2694 ★田 **10c Orange Yellow, Panama-Pacific (400).** Block of four, lightly hinged, natural s.e. at left, bright color and well-centered, bottom left stamp indentation at left that almost breaks the paper, otherwise Very Fine 525.00
- 2695 ★★ **10c Orange, Panama-Pacific (400A).** Mint N.H. with selvage at bottom, vivid color, Very Fine, with 2010 P.S.E. certificate..... 450.00
- 2696 ★★田 **10c Orange, Panama-Pacific (400A).** Mint N.H. vertical block of 10 with plate no. 6135 selvage at top, warm color, centered to bottom, gum bends or creases affect bottom three stamps at right, overall Fine and a scarce large multiple, Scott Retail as singles with no premium for the plate no. 4,500.00
- 2697 ★ **5c Panama-Pacific, Perf 10 (403).** Barely hinged, crisp impression on bright paper, unusually choice centering with Jumbo margins, Extremely Fine Gem, with 2010 P.S.E. certificate (OGph, XF-Superb 95 Jumbo; SMQ \$310.00 as 95, \$660.00 as 98) 160.00
- 2698 ★田 **5c Panama-Pacific, Perf 10 (403).** Block of four, bottom pair Mint N.H., top pair Fine; the Mint N.H. bottom pair Extremely Fine 1,100.00

- 2699 ★★ **10c Panama-Pacific, Perf 10 (404).** Mint N.H., deep rich color on bright paper, almost perfectly centered with well-balanced margins
EXTREMELY FINE. A SUPERB MINT NEVER-HINGED EXAMPLE OF THE 10-CENT PERF 10 PANAMA-PACIFIC ISSUE. SCARCE IN SUCH WONDERFUL CONDITION.
Ex North Fork. With 2001 P.F. certificate....
..... 1,750.00



2699

- 2700 ★ **10c Panama-Pacific, Perf 10 (404).** Lightly hinged, attractive margins and centering, Very Fine 750.00
- 2701 ★田 **10c Panama-Pacific, Perf 10 (404).** Block of four with plate no. 6139 at bottom, bottom pair Mint N.H., top pair h.r., vivid color, margins clear to wide, few perf separations, Fine, Scott Retail as singles..... 5,000.00
- 2702 ★ **2c Lake (406c).** Lightly hinged, intense shade and impression, most recent certificate notes reperfed at right and bottom, Very Fine appearing example of this scarce issue, with 2005 P.F. certificate as sound and 2008 P.S.E. certificate as reperfed 2,000.00



2703



2704



2705



2706



2707



2708



2709



2710



2711



2712



2713EX



2714

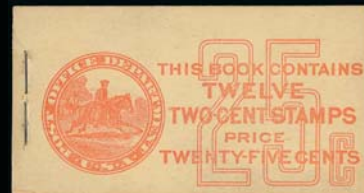

2715



2717



2718



2720



2719

- 2703 ★★ **1c Green, Coil (412).** Mint N.H. guide line pair, large margins and well-centered, beautiful strong color and crisp, Extremely Fine, with 2010 P.S.E. certificate (XF 90; SMQ \$395.00) 260.00
- 2704 ★★ **2c Carmine, Coil (413).** Mint N.H. guide line pair, rich color on bright paper, wonderfully well-centered, Extremely Fine, a beautiful guide line pair, with 1997 P.F. certificate 625.00
- 2705 **2c Carmine, Coil (413).** Guide line pair, well-centered, deep rich color with bold Rochester N.Y. oval cancels, Very Fine, scarce, with 2002 P.F. and 2010 P.S.E. certificates 175.00
- 2706 ★★ **10c Orange Yellow (416).** Mint N.H., vibrant color as fresh as the day it was printed, wide perfectly balanced margins, Extremely Fine Gem, a superb stamp in every respect, with 2008 P.S.E. certificate (Superb 98; SMQ \$2,400.00), this is the second highest grade awarded to date (two at 98J), and only one other shares this grade 100.00
- 2707 ★★ **12c Claret Brown (417).** Mint N.H., intense shade and impression, gorgeous centering with Jumbo margins, Extremely Fine Gem, with 2010 P.S.E. certificate (XF-Superb 95 Jumbo; SMQ \$875.00 as 95, \$2,450.00 as 98)..... 110.00
- 2708 ★★ **20c Ultramarine (419).** Mint N.H., brilliant color, unusually wide margins, long and full perforations, Extremely Fine Gem, with 2011 P.S.E. certificate (XF-Superb 95; SMQ \$2,050.00), only four have graded higher to date 400.00
- 2709 ★田 **30c Orange Red (420).** Wide right plate no. 6899 block of six, two lightly hinged, others Mint N.H., marvelous rich color, Fine 1,450.00
- 2710 ★ **50c Violet (421).** Barely hinged, perfectly centered, strong color on bright paper, Extremely Fine Gem, with 2009 P.S.E. certificate (OGph, XF-Superb 95; SMQ \$900.00) 400.00
- 2711 ★ **50c Violet (421).** Bright color and precise centering, Extremely Fine, with 2003 P.F. certificate..... 400.00
- 2712 ★ **50c Violet (422).** Lightly hinged, Jumbo margins with choice centering, trace of guideline at bottom, Extremely Fine Gem, with 1998 P.F. certificate..... 240.00
- 2713 ★田 **50c Violet, \$1.00 Violet Brown (422-423).** Blocks of four, h.r., Fine..... (Photo Ex) 3,100.00
- 2714 ★ **\$1.00 Violet Brown (423).** Sharp proof-like impression, wide margins, Very Fine and choice, with 2001 P.F. certificate..... 500.00
- 2715 ★★ **2c Carmine, Complete 25c Booklet (BK44).** Comprising two panes of six of No. 425e, Position A, BIA Cover Type II-g.3, some very negligible cover soiling, still Fine-Very Fine 500.00

- 2716 ★★ **6c Red Orange (429).** Mint N.H., perfectly balanced wide margins, vivid color
 EXTREMELY FINE GEM. ACCORDING TO THE P.S.E. POPULATION REPORT, THIS IS ONE OF ONLY TWO TO HAVE ACHIEVED THE GRADE OF SUPERB 98 WITH ONLY TWO HIGHER.
 With 2010 P.S.E. certificate (Superb 98; SMQ \$2,500.00)..... 105.00



2716

- 2717 ★田 **6c Red Orange (429).** Right hollow star, imprint and plate no. 5425 block of six, vivid color and extraordinarily well-centered, Extremely Fine..... 425.00
- 2718 ★★ **10c Orange Yellow (433).** Mint N.H., fiery color, perfectly balanced margins, Extremely Fine Gem, with 2002 P.S.E. certificate 105.00
- 2719 ★田 **12c Claret Brown (435).** Wide right plate no. 6910 block of six, marvelous intense color, faintly hinged on extreme selvage edge, otherwise Mint N.H., Fine-Very Fine, Scott Retail as hinged..... 350.00
- 2720 ★ **20c Ultramarine (438).** Fabulous margins and centering, lovely pastel color, lightly hinged, Extremely Fine Gem, with 2010 P.S.E. certificate (OGph, XF-Superb 95; SMQ \$480.00) 200.00



2721

2721 ★★ **30c Orange Red (439)**. Mint N.H., vibrant color as fresh as the day it was printed, beautiful centering with wide and balanced margins, long and full perforations all around

EXTREMELY FINE GEM. A SUPERB MINT NEVER-HINGED EXAMPLE OF THE 1914 30-CENT PERF 10 SINGLE-LINE WATERMARKED ISSUE.

With 2010 P.S.E. certificate (XF-Superb 95; SMQ \$3,000.00). Only six have graded higher to date (the highest is a 98) and only five others share this grade.
 550.00



- 2722 ★★ **50c Violet (440)**. Mint N.H., brilliant color on bright paper, choice centering, most recent certificate notes corner perf tear at upper right, Very Fine appearance, with 1993 P.F. and 2009 P.S.E. certificates (VF-XF 85; SMQ \$1,500.00), we are sure this would have graded much higher if not for the perf..... 1,175.00
- 2723 ★ **50c Violet (440)**. Small h.r. at top, bright shade and choice centering, Extremely Fine, with 2008 P.S.E. certificate (OGh, XF 90; SMQ \$700.00) 525.00
- 2724 ★ **50c Violet (440)**. Exceptionally well-centered with excellent margins, bright pastel color and fresh paper, Very Fine and choice, with 2010 P.S.E. certificate (OGh, VF-XF 85; SMQ \$510.00) 525.00
- 2725 ★ **50c Violet (440)**. Tiny h.r., deep rich color, wide margins, Very Fine, with 2001 P.S.E. certificate..... 440.00
- 2726 **1c Green, Coil (441)**. Guide line pair, rich color, neat strike of Pa. slogan cancel, beautiful centering, Extremely Fine Gem, an extremely difficult used guide line pair to obtain in such superb condition, with 2010 P.S.E. certificate (XF-Superb 95; SMQ \$200.00), in our opinion this is undercatalogued..... 27.50
- 2727 ★★ **1c Green, Coil (443)**. Mint N.H. guide line pair, huge margins, rich color on bright paper, Extremely Fine, with 2003 P.F. certificate..... 325.00
- 2728 **1c Green, Coil (443)**. Pair, crisp impression and rich color on fresh paper, almost mathematically perfect centering, light duplex cancel, Extremely Fine Gem, a superb used pair in the finest attainable condition, P.S.E. encapsulated (Superb 98; SMQ \$1,000.00), this is the only used pair to have achieved this desirable grade, with none higher 135.00
- 2729 ★★ **2c Carmine, Coil (444)**. Mint N.H. guide line pair, brilliant color, wide margins, fresh and Extremely Fine, with 2011 P.S.E. certificate (VF-XF 85; SMQ \$780.00)..... 700.00

2730 **3c Violet, Coil (445).** Pair, magnificent centering with wide margins all around, neat strike of "Benton Harbor Mich. May 1, 1918" duplex cancel

EXTREMELY FINE GEM. A STUNNING USED PAIR OF THE 3-CENT HORIZONTAL COIL, SCOTT 445, IN THE FINEST CONDITION ATTAINABLE.

With 2010 P.S.E. certificate (XF-Superb 95; SMQ \$2,700.00). This is the highest grade awarded to date and only two others share this grade. SMQ does not even price this as a 98. 750.00



2730



- 2731 **3c Violet, Coil (445).** Magnificent margins and centering, neat 1918 oval grid duplex cancel, Extremely Fine Gem, with 2010 P.S.E. certificate (XF-Superb 95; SMQ \$1,100.00) 250.00
- 2732 ★★ **4c Brown, Coil (446).** Mint N.H. guide line pair, fresh, choice color, Very Fine, with 1992 P.F. and 2008 P.S.E. certificates 1,650.00
- 2733 ★ **4c Brown, Coil (446).** Pair, lightly hinged, fresh color, Very Fine with right stamp Extremely Fine Gem, with 1979 P.F. certificate 325.00
- 2734 ★★ **5c Blue, Coil (447).** Mint N.H. pair, vivid color, wide margins, Very Fine and choice, with 2001 P.F. certificate..... 240.00
- 2735 **2c Red, Ty. I, Coil (449).** Exceptionally well-centered, nice color, bold wavy-line machine cancel, Very Fine and choice, with 2010 P.S.E. certificate (VF-XF 85; SMQ \$650.00)..... 600.00
- 2736 **2c Red, Ty. I, Coil (449).** Better centered than typically seen with wide side margins, attractive light color, neat wavy-line machine cancel, Very Fine and choice, with 2010 P.S.E. certificate (VF-XF 85; SMQ \$650.00)..... 600.00
- 2737 **2c Red, Ty. I, Coil (449).** Bright color, neat wavy-line machine cancel, Fine, with 2007 P.S.E. certificate 650.00
- 2738 ★★ **2c Carmine, Ty. III, Coil (450).** Mint N.H. joint line pair, exceptionally well-centered, fresh and bright, Very Fine, this centering is equivalent to Extremely Fine for many other rotary press coils as this 2c Ty. III coil is frustratingly difficult to find perfectly centered, with 2010 P.S.E. certificate 550.00



- 2739 ★★ **2c Carmine, Ty. III, Coil (450).** Mint N.H., radiant color on crisp paper, phenomenal centering with wide and balanced margins all around, Extremely Fine Gem, superb in every respect, with 2009 P.S.E. certificate (Superb 98; SMQ \$305.00), this is the highest grade awarded to date and one of only two to achieve this grade..... 275.00
- 2740 ★ **2c Carmine Rose, Ty. I, Coil (453).** Joint line pair, single hinge mark at top, balanced margins and bright color, Extremely Fine, with 1999 P.F. certificate..... 725.00
- 2741 ★★ **2c Carmine Rose, Ty. I, Coil (453).** Mint N.H., precise centering with beautiful wide margins, vibrant color, Extremely Fine Gem, with 2009 P.S.E. certificate (XF-Superb 95; SMQ \$1,150.00)..... 325.00
- 2742 ★ **2c Red, Ty. II, Coil (454).** Joint line pair, lightly hinged, bright color, Very Fine, with 1989 P.F. certificate 425.00
- 2743 ★★ **2c Red, Ty. II, Coil (454).** Mint N.H. joint line strip of four, bright color, Fine, with 1991 P.F. certificate..... 1,240.00
- 2744 ★★ **2c Red, Ty. II, Coil (454).** Mint N.H., bright color, balanced margins, Very Fine and choice, with copy of 1991 P.F. certificate for pair 170.00
- 2745 ★ **3c Violet, Coil (456).** Joint line pair, lightly hinged, fresh color on bright white paper, well-centered, Very Fine and choice, the left stamp Extremely Fine, a beautiful joint line pair, with 2004 P.F. certificate 1,250.00
- 2746 ★ **3c Violet, Coil (456).** Lightly hinged, radiant color, wide and balanced margins, Extremely Fine Gem, with 2011 P.S.E. certificate (OGph, XF-Superb 95; SMQ \$480.00) 250.00



- 2747 ★★ **2c Carmine, Ty. I, Imperforate Coil (459).** Mint N.H. joint line pair **without crease**, balanced margins, Extremely Fine Gem, with 2010 P.S.E. certificate (XF-Superb 95; SMQ \$1,700.00) 1,500.00
- 2748 ★★ **2c Carmine, Ty. I, Imperforate Coil (459).** Mint N.H. pair, vivid color and crisp impression, Extremely Fine Gem, with 2010 P.S.E. certificate (XF-Superb 95; SMQ \$540.00)..... 575.00
- 2749 ★★ **2c Carmine, Ty. I, Imperforate Coil (459).** Mint N.H. pair, rich color, fresh, Very Fine and choice, with 2001 P.S.E. certificate..... 575.00
- 2750 ★★ **2c Carmine, Ty. I, Imperforate Coil (459).** Mint N.H. pair, fresh, rich color, Very Fine, with 2009 P.S.E. certificate..... 575.00
- 2751 ★田 **\$1.00 Violet Black (460).** Block of four with horizontal guide line, lightly hinged, fresh and crisp with intense color, Fine-Very Fine, scarce block..... 3,500.00
- 2752 ★★ **3c Violet (464).** Mint N.H., deep rich color on bright paper, beautiful centering, Extremely Fine, with 2004 P.F. and 2005 P.S.E. certificates (XF 90; SMQ \$400.00)..... 160.00
- 2753 **4c Orange Brown (465).** Gorgeous centering with unusually wide and balanced margins, bright shade, neat circular datestamp and purple cancels, Extremely Fine Gem, a surprisingly difficult issue to obtain in such choice used condition, with 2010 P.S.E. certificate (Superb 98; SMQ \$400.00), this is the highest grade awarded to date and the only example to achieve this grade 2.50



2754

2754 ★★ **5c Carmine, Error (467).** Mint N.H. double error in block of twelve, natural s.e. at bottom, brilliant color, outstanding centering
 VERY FINE AND CHOICE. A BEAUTIFUL MINT NEVER-HINGED 5-CENT CARMINE PERF 10 DOUBLE ERROR BLOCK.
 With 2004 P.F. certificate..... 3,100.00



- 2755 ★★田 **5c Carmine, Error (467).** Mint N.H. double error in complete sheet of 100, fresh color, the errors about Fine centering, couple gum soaks at top of sheet well away from the errors, a rare and desirable complete sheet*Not illustrated* 4,170.00
- 2756 ★田 **5c Carmine, Error (467).** Block of twelve, middle pair the errors, both errors Mint N.H. except one with “tacky” original gum, bottom error tiny margin inclusion speck, otherwise Very Fine 1,950.00
- 2757 ★田 **5c Carmine, Error (467).** Block of twelve, middle pair the errors which are Mint N.H., about Fine, with 2008 P.S.E. certificate, Scott Retail as hinged double error block of twelve 1,950.00
- 2758 **5c Carmine, Rose, Errors (467, 505).** Single errors, each in block of six, former Mint N.H., latter lightly hinged, Very Good-Fine **(Photo Ex)** 1,250.00
- 2759 ★ **5c Carmine, Rose, Errors (467, 505).** Small collection of these popular errors, incl. No. 467 single (barely hinged if at all) and single error in strip of three (lightly hinged, surrounding stamps bit heavily hinged), No. 505 Mint N.H. single and unused single (no gum), Mint N.H. single error in pair, single error in strip of three (disturbed original gum), and single errors in blocks of six (one Mint N.H. and one h.r.), Fine-Very Fine **(Photo Ex)** 3,725.00

2760 ★★ **6c Red Orange (468)**. Mint N.H., vivid fiery color, perfectly centered with wide margins
 EXTREMELY FINE GEM. THIS SPECTACULAR STAMP HAS BEEN AWARDED THE GRADE OF SUPERB 98 BY P.S.E. — THIS IS THE HIGHEST GRADE AWARDED TO DATE.
 With 2008 P.S.E. certificate (Superb 98; SMQ \$4,650.00). This is the highest grade awarded to date and only three others have achieved this grade..... 190.00



2760



2761 ★田 **9c Salmon Red (471)**. Bottom plate no. 6907 block of six, pos. 2 lightly hinged, others Mint N.H., fresh and bright, handsomely centered, Extremely Fine..... 750.00
 2762 ★★田 **10c Orange Yellow (472)**. Mint N.H. block of four, radiant color, Fine, Scott Retail as four Mint N.H. singles 920.00
 2763 ★★ **15c Gray (475)**. Mint N.H., attractive margins and centering, lovely pastel color, Very Fine and choice, with photocopy of 2004 P.F. certificate for block 400.00
 2764 ★田 **15c Gray (475)**. Block of four, lovely pastel color, fresh and Fine-Very Fine..... 775.00
 2765 ★ **20c Light Ultramarine (476)**. Marvelous centering, exceptionally beautiful depth of color, Extremely Fine Gem, with 1990 P.F. and 2010 P.S.E. certificates (OGh, XF-Superb 95; SMQ \$590.00) 225.00
 2766 ★ **20c Light Ultramarine (476)**. Wide margins and rich color, Extremely Fine, with 1991 P.F. certificate 225.00



2767

2767 ★★ **50c Light Violet (477)**. Mint N.H., brilliant color on post-office fresh paper, choice centering with wide and balanced margins

EXTREMELY FINE GEM. A SUPERB MINT NEVER-HINGED EXAMPLE OF THE 50-CENT PERF 10 FRANKLIN ISSUE ON UNWATERMARKED PAPER, WHICH HAS BEEN AWARDED THE GRADE OF XF-SUPERB 95 BY P.S.E.

Ex Odeneal. With 1996 and 2001 P.F. and 2007 P.S.E. certificates (XF-Superb 95; SMQ \$8,500.00). Only two have graded higher to date and only seven others share this grade..... 2,200.00



- 2768 ★ **50c Light Violet (477)**. Choice margins and attractive centering, lovely pastel color, lightly hinged, Very Fine, with 2009 A.P.S. certificate..... 1,000.00
- 2769 ★ **\$1.00 Violet Black (478)**. Single tiny hinge mark, deep rich color and detailed impression, precise centering, Extremely Fine, with 2003 P.F. certificate 700.00
- 2770 ★ **\$2.00 Dark Blue, \$5.00 Light Green (479-480)**. Fresh colors and wide margins, \$2.00 Very Fine and choice, with 2000 A.P.S. and 2001 P.S.E. certificates, \$5.00 Extremely Fine, with 2005 P.F. certificate **(Photo Ex)** 405.00
- 2771 ★★ **\$5.00 Light Green (480)**. Mint N.H., rich color and sharp impression, Extremely Fine Gem, with 2010 P.S.E. certificate (XF-Superb 95; SMQ \$1,350.00) 390.00
- 2772 ★★ **\$5.00 Light Green (480)**. Mint N.H., almost perfectly centered, bright color and clear impression, Extremely Fine, with 2010 P.S.E. certificate (XF 90; SMQ \$650.00). 390.00
- 2773 ★★ **\$5.00 Light Green (480)**. Mint N.H., fresh, bright and crisp, Very Fine, with 2003 P.S.E. certificate..... 390.00
- 2774 ★田 **\$5.00 Light Green (480)**. Block of four with horizontal guide line, lightly hinged, handsomely centered, Very Fine-Extremely Fine 800.00
- 2775 ★田 **\$5.00 Light Green (480)**. Block of four with left arrow selvaige, faintly hinged, bright color, Fine 800.00

2776 ★★田 \$5.00 Light Green (480). Mint N.H. top plate no. 8016 block of six with wide selvage, radiant color on bright paper, wide margins

VERY FINE. A PRISTINE MINT NEVER-HINGED WIDE TOP PLATE NUMBER BLOCK OF SIX OF THE \$5.00 MARSHALL 1917 PERF 10 ISSUE.

With 2007 P.S.E. certificate .. 5,500.00

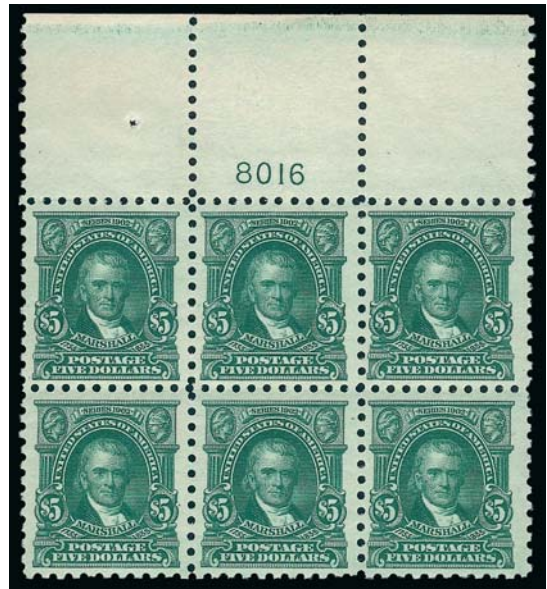

2776



2777

2778

2779

2780

- 2777 2c Carmine, Ty. II, Coil (491). Deep rich color, joint line at left, wavy-line machine cancel, Fine, with 1989 P.F. certificate..... 750.00
- 2778 ★★ 3c Violet, Ty. I, Coil (493). Mint N.H. pair, pretty shade, unusually choice centering with wide margins all around, Extremely Fine Gem, a superb stamp in every respect, with 2007 P.S.E. certificate (Superb 98; SMQ \$500.00), this is the highest grade awarded to date (13 others share this grade) 75.00
- 2779 ★★ 5c Blue, Coil (496). Mint N.H. joint line pair, rich color and detailed impression, wide and well-balanced margins, Extremely Fine Gem, with 2010 P.S.E. certificate (Superb 98; SMQ \$470.00), only one has graded higher to date and only six others share this grade 65.00
- 2780 ★ 1c Green, A.E.F. Booklet Pane (498f). Lightly hinged, radiant color, unusually choice centering throughout, fresh and Extremely Fine, a difficult issue to find with such choice centering and certainly one of the finest we have encountered, with 1988 and 2009 P.F. certificates 1,150.00



2781

2781 ★★ **1c Green, A.E.F. Booklet Pane (498f).** Mint N.H., tab right with left and bottom guide lines, Fine-Very Fine, attractive 1,800.00



2782



2783



2784

2782 ★★ **2c Lake, Ty. I (499h).** Mint N.H., deep rich color on bright paper, fresh and Fine, with 2004 P.F. certificate 1,000.00

2783 ★★田 **2c Lake, Ty. I (499h).** Mint N.H. bottom margin block of four with plate no., 13229, intense color in the so-called "Boston Lake" shade, Fine and attractive, with 2002 P.S.E. certificate, Scott Retail as singles..... 4,000.00

2784 ★★ **2c Lake, Ty. I (499 var).** Lightly hinged, intense color in the so-called "Boston Lake" shade, huge margins to just clear at left, Fine example of this distinctive shade, with 2001 A.P.S. certificate 500.00



2785

2785 **5c Blue, Double Impression (504b).** Lightly hinged, selvage at top, incredibly intense shade caused by the clear doubling of the design, bright and fresh, Fine, ex Georgetown, with copy of 1972 A.P.S. certificate for plate no. block of six 2,000.00

2786 ★★ **5c Rose, Error (505)**. Mint N.H. double error in a block of 12, natural s.e. at bottom, vivid color and choice centering, much better than typically found
 EXTREMELY FINE. A SHOWPIECE MINT NEVER-HINGED EXAMPLE OF THE 5-CENT PERF 11 DOUBLE ERROR, SCOTT 505.
 With 2001 P.F. certificate 2,000.00



2786



2787 ★★田 **5c Rose, Error (505)**. Mint N.H. block of nine, center stamp the error, bright color, Fine 1,000.00
 2788 ★★田 **5c Rose, Error (505)**. Mint N.H. single error in complete sheet of 100, fresh and Fine-Very Fine.....*Not illustrated* 1,131.50
 2789 ★★ **5c Rose, Error (505)**. Mint N.H., perfectly balanced margins, vivid color and clean impression, Extremely Fine Gem, with 2008 P.S.E. certificate (Superb 98; SMQ \$2,250.00), one of eight awarded this grade with only two higher 625.00
 2790 ★★ **5c Rose, Error (505)**. Mint N.H., brilliant color on post-office fresh paper, precise centering, Extremely Fine Gem, a superb stamp in every respect, with 1997 and 2007 P.F. certificates..... 625.00
 2791 ★★ **12c Claret Brown (512)**. Mint N.H. with wide left selvage, perfectly centered and balanced margins, deep rich color, fresh and crisp, Extremely Fine Gem, with 2009 P.S.E. certificate (Superb 98; SMQ \$510.00)..... 18.00
 2792 ★田 **15c Gray (514)**. Bottom plate no. 13281 block of six, plate no. lightly printed, five stamps Mint N.H., Extremely Fine 600.00



- 2793 ★★田 20c Light Ultramarine (515). Mint N.H. wide right plate no. 13473 block of six, trivial natural wrinkle, Fine 1,000.00
- 2794 ★★ 50c Red Violet (517). Mint N.H. with plate no. 13654 with wide selvage at bottom, rich color on crisp paper, Jumbo margins, Extremely Fine Gem, with 2010 P.S.E. certificate (XF-Superb 95 Jumbo; SMQ \$650.00 as 95, \$1,650.00 as 98) 130.00
- 2795 ★★ 50c Red Violet (517). Mint N.H., radiant color, beautiful centering with wide margins, Extremely Fine Gem, with 2010 P.S.E. certificate (XF-Superb 95; SMQ \$550.00) 130.00
- 2796 ★★田 50c Red Violet (517). Mint N.H. wide left plate no. 7040 block of six, vivid color on fresh paper, nicely centered, Very Fine, with 2004 P.F. certificate 2,550.00
- 2797 ★★ \$1.00 Violet Brown (518). Mint N.H., wide margins, precisely centered, intense color and sharp impression, Extremely Fine Gem, with 2007 P.S.E. certificate (XF-Superb 95; SMQ \$600.00) 100.00
- 2798 ★田 \$1.00 Violet Brown (518). Bottom imprint, plate no. 5782 and letter "A" block of six, pos. 5 lightly hinged, others Mint N.H., intense color and clear impression, Fine-Very Fine 1,300.00



2799



2800



2801



2802

- 2799 ★★ **2c Carmine (519)**. Mint N.H., brilliant color and detailed impression on post-office fresh paper, wide margins, Extremely Fine, ex Whitman, with 2000 P.F. and 2008 P.S.E. certificates (XF 90; SMQ \$1,850.00) 850.00
- 2800 ★★ **2c Carmine (519)**. Mint N.H., deep shade, fresh and Very Fine, with 2010 P.F. certificate (VF 80)..... 850.00
- 2801 ★ **2c Carmine (519)**. Fresh and well-centered, Very Fine and choice, with 2010 P.S.E. certificate (VF-XF 85; SMQ \$390.00)..... 400.00
- 2802 ★田 **2c Carmine (519)**. Block of four with bottom part imprint and plate no. 4848 selvage, faintly hinged, Fine, with 2010 P.S.E. certificate 1,800.00

- 2803 ★★ **\$2.00 Orange Red & Black (523)**. Mint N.H., beautiful centering with wide and balanced margins, brilliant colors on crisp paper
EXTREMELY FINE GEM. A SUPERB MINT NEVER-HINGED EXAMPLE OF THE \$2.00 ORANGE RED & BLACK 1918 FRANKLIN ISSUE.
With 1992 and 2007 P.F. certificates (XF-Superb 95)..... 1,200.00



2803



2804

- 2804 ★★ **\$2.00 Orange Red & Black (523)**. Mint N.H., nearly perfectly centered, pristine colors and gum, vignette shifted to right into frame, Extremely Fine, with 2005 P.S.E. certificate (XF 90; SMQ \$1,700.00) 1,200.00



- 2805 ★★ **\$2.00 Orange Red & Black (523)**. Mint N.H., fresh and bright, vivid frame color, upward vignette shift into top label, Very Fine, with 2004 P.S.E. certificate (VF 80; SMQ \$900.00) 1,200.00
- 2806 ★★ **\$2.00 Orange Red & Black (523)**. Mint N.H. with selvage at left (handstamped number), interesting vignette shift, h.r. in selvage only, wide margins, hint of light staining at bottom is barely noticeable, otherwise Extremely Fine 1,200.00
- 2807 ★ **\$2.00 Orange Red & Black (523)**. Slightly disturbed original gum from hinge removal, attractively centered and Very Fine 550.00
- 2808 ★★田 **\$2.00 Orange Red & Black (523)**. Mint N.H. centerline block of four, fresh, bright color, Fine-Very Fine, very scarce and desirable position multiple, Scott Retail as four Mint N.H. singles..... 4,800.00
- 2809 ★田 **\$2.00 Orange Red & Black (523)**. Bottom arrow block of four, natural gum creases, bottom pair couple light gum thin spots, otherwise Fine..... 2,400.00
- 2810 ★田 **\$2.00 Orange Red & Black (523)**. Block of four, barely hinged, nicely centered, top right stamp two gum creases, bottom right stamp tiny bit of soiling in margin, appears Extremely Fine, others Fine-Very Fine 2,300.00



- 2811 ★★田 \$5.00 Deep Green & Black (524). Mint N.H. block of four with top part right arrow and black plate no. 8179 selvage, wonderfully fresh with marvelous strong colors, Very Fine, with 2001 P.F. certificate, Scott Retail as four Mint N.H. singles..... 1,500.00
- 2812 ★★田 \$5.00 Deep Green & Black (524). Mint N.H. block of four, rich color and choice centering, Extremely Fine, Scott Retail as singles..... 1,500.00
- 2813 ★★田 \$5.00 Deep Green & Black (524). Mint N.H. block of four, nicely centered and with choice margins, strong vignette color and intense vignette, natural errant perf in bottom pair, Very Fine-Extremely Fine,..... 1,500.00
- 2814 ★田 \$5.00 Deep Green & Black (524). Centerline block of four, bottom pair Mint N.H., rich colors, Very Fine, Scott Retail as two hinged and two Mint N.H. singles..... 1,100.00
- 2815 2c Carmine, Ty. Va (528). Jumbo margins, bright color, light wavy-line machine cancel, Extremely Fine Gem, with 2010 P.S.E. certificate (Superb 98 Jumbo; SMQ \$260.00 as 98, unpriced in the higher grade) 0.40
- 2816 ★★田 2c Carmine, Ty. VI (528A). Mint N.H. top plate no. 11410 and monogram block of six, brilliant color, well-balanced margins throughout, bottom stamp small natural inclusion, Extremely Fine, with 2011 P.S.E. certificate 900.00



- 2817 ★田 **3c Light Violet, Ty. III, 3c Purple Ty. IV, Double Impressions (529a-530a).** Two blocks of four of former, four stamps Mint N.H., others h.r., one block natural s.e. at left, one part arrow bottom margin block of four of latter, h.r., clear doubling of designs throughout, couple stamps with tiny faults, Fine-Very Fine appearance, ex Georgetown (Photo Ex) 720.00
- 2818 ★★ **2c Carmine Rose, Ty. IV, Imperforate (532).** Mint N.H. single with enormous "picture frame" Jumbo margins showing parts of all eight neighboring stamps, fresh and crisp, Extremely Fine Gem, with 2007 P.S.E. certificate (Superb 98 Jumbo; SMQ \$300.00 as 98, unpriced in the higher grade)..... 70.00
- 2819 ★★田 **2c Carmine Rose, Ty. IV, Imperforate (532).** Mint N.H. wide top plate no. 10918 block of six, huge margins, crisp impression, tiny light brownish natural inclusion speck in selvage far from plate no., otherwise Extremely Fine Gem..... 625.00
- 2820 ★★田 **2c Carmine, Ty. V, Imperforate (533).** Mint N.H. block of four, large to enormous margins showing parts of four adjoining stamps, pristine color and paper, Extremely Fine, with 2008 P.S.E. certificate..... 840.00
- 2821 ★ **2c Carmine, Ty. VII, Imperforate (534B).** Lightly hinged, balanced margins and fresh color, Very Fine, with 1994 P.F. certificate..... 2,100.00
- 2822 ★★田 **1c Green, 2c Carmine Rose, Rotary Perf 11 x 10, Vertical Pair, Imperforate Horizontally (538a, 540a).** Mint N.H. blocks of four, rich colors, Very Fine-Extremely Fine, each with 2002 P.S.E. certificate for block(Photo Ex) 420.00
- 2823 ★★ **1c Green, 2c Carmine, Rotary Perf 11 x 10, Vertical Pair, Imperforate Horizontally (538a, 540a).** Mint N.H. horizontal blocks of eight, beautifully centered, Extremely Fine, each with 2009 P.S.E. certificate(Photo Ex) 840.00
- 2824 ★★田 **2c Carmine Rose, Ty. III, Rotary Perf 11 x 10 (540).** Mint N.H. plate no. 10471 and inverted "S30" block of eight, fresh and Very Fine 725.00



- 2825 ★★ **3c Violet, Ty. II (541)**. Mint N.H., pretty shade, unusually choice centering for this issue, Extremely Fine Gem, with 2010 P.S.E. certificate (XF-Superb 95; SMQ \$780.00), only four have graded higher to date..... 100.00
- 2826 ★★田 **\$2.00 Carmine & Black (547)**. Mint N.H. block of four, exceptionally fresh and crisp, Fine-Very Fine..... 1,160.00
- 2827 ★田 **\$2.00 Carmine & Black (547)**. Block of four with right selvage, pos. 2 hinged, others Mint N.H., pos. 2 unusual misaligned perf caused by bent perf pin, Fine-Very Fine 1,000.00
- 2828 ★★ **\$2.00 Lake & Black (547a)**. Mint N.H., deep rich colors and proof-like impressions on bright paper, choice centering with unusually wide margins, Extremely Fine Gem, with 2001 P.F. and 2008 P.S.E. certificates (XF-Superb 95; SMQ \$1,850.00), only two stamps have graded higher to date..... 450.00
- 2829 ★ **1c Pilgrim Tercentenary (548)**. Complete pane of 100, seven stamps hinged, balance Mint N.H., few wrinkles incl. one that slightly affects the top plate block, overall Fine-Very Fine, Scott Retail as two plate blocks and singles.....*Not illustrated* 1,132.50
- 2830 ★★ **5c Pilgrim Tercentenary (550)**. Mint N.H., deep rich color and proof-like impression, gorgeous centering, Extremely Fine Gem, with 2010 P.S.E. certificate (XF-Superb 95; SMQ \$550.00)..... 95.00
- 2831 ★★田 **5c Pilgrim Tercentenary (550)**. Mint N.H. top plate no. F12426 block of six, rich color on bright paper, Very Fine..... 750.00
- 2832 ★田 **5c Pilgrim Tercentenary (550)**. Top plate no. 12426 block of six, tiny strengthened separation at top of selvage parts one and two, otherwise Mint N.H., exceptionally well-centered, Very Fine, Scott Retail as six Mint N.H. singles..... 570.00



2833



2834



2836



2837



2835



2838



2839



2840



2841EX



2842



2843



2844



2845EX



2846



2847



2848



2849



2850

1922 AND LATER ISSUES

- 2833 ★★ ½c **Olive Brown (551)**. Mint N.H., deep rich color and proof-like impression on bright white paper, mathematically perfect centering, Extremely Fine Gem, a gorgeous stamp, with 2010 P.S.E. certificate (Gem 100; unpriced in SMQ above the grade of 98, SMQ \$145.00 as 98), only six examples have equaled this grade while only one has exceeded it 0.50
- 2834 ★★ **1c Deep Green (552)**. Mint N.H., perfect centering and deep color, Extremely Fine Gem, with 2007 P.S.E. certificate (Superb 98; SMQ \$250.00) 3.25
- 2835 ★★ **2c Carmine, Complete 49c Booklet (BK70)**. Comprising four panes of six of **No. 554c, Positions A and J**, BIA Cover Type III-d.3, exploded with staples replaced, Fine-Very Fine, Scott Retail as most common position..... 950.00
- 2836 ★田 **5c Dark Blue (557)**. Wide right plate no. 14080 block of six, lightly hinged, beautiful margins and centering, deep color on bright paper, Extremely Fine Gem, perfection..... 250.00
- 2837 ★★田 **6c Red Orange (558)**. Mint N.H. wide right plate no. 14169 block of six, fresh, glowing color, Fine 650.00
- 2838 ★★田 **8c Olive Green (560)**. Mint N.H. bottom plate no. 15266 block of six, rich color, Very Fine and choice, a pretty plate block..... 900.00
- 2839 ★★田 **8c Olive Green (560)**. Mint N.H. wide bottom plate no. 16701 block of six, strong color on bright white paper, Fine-Very Fine 900.00
- 2840 ★★ **9c Rose (561)**. Mint N.H., brilliant color on fresh paper, beautifully centered, Extremely Fine Gem, with 2010 P.S.E. certificate (Superb 98; SMQ \$510.00), only two have graded higher to date 28.00
- 2841 ★★田 **9c Rose, 12c Brown Violet (561, 564)**. Mint N.H. plate no. blocks of six, 9c right plate no. 15260, 12c top plate no. 14404 and letter "F", fresh and Very Fine (Photo Ex) 575.00
- 2842 ★★田 **30c Olive Brown (569)**. Mint N.H. top plate no. F17449 block of six, exceptionally well-centered, intense color, light fingerprints on gum, Very Fine-Extremely Fine.... 475.00
- 2843 ★★田 **30c Olive Brown (569)**. Mint N.H. top plate no. 17447 and "F" block of six, rich color, Very Fine, a pretty plate block 475.00
- 2844 ★★田 **50c Lilac (570)**. Mint N.H. wide bottom plate no. 15154 block of six, attractively centered with lovely pastel color, Fine-Very Fine 900.00
- 2845 ★★田 **\$1.00-\$5.00 1922-25 Issue (571-573)**. Mint N.H. blocks of four, \$5.00 with centerline, fresh, bright colors, Very Fine-Extremely Fine, \$5.00 with 2009 P.S.E. certificate (Photo Ex) 1,700.00
- 2846 ★★田 **\$1.00 Violet Black (571)**. Mint N.H. bottom plate no. 18681 block of six, rich color on bright paper, Very Fine and choice..... 650.00
- 2847 ★★田 **\$1.00 Violet Black (571)**. Mint N.H. bottom plate no. block of six, rich color and gorgeous centering, one stamp light natural gum crease, Extremely Fine 650.00
- 2848 ★★田 **\$1.00 Violet Black (571)**. Mint N.H. top plate no. 18681 block of six, crisp impression and bright shade, couple small natural gum skips, Very Fine plate block 650.00
- 2849 ★★田 **\$1.00 Violet Black (571)**. Mint N.H. top plate no. 18680 block of six, few light natural gum bends, Fine-Very Fine..... 650.00
- 2850 ★★田 **\$2.00 Deep Blue (572)**. Mint N.H. bottom arrow block, fresh and Very Fine..... 600.00

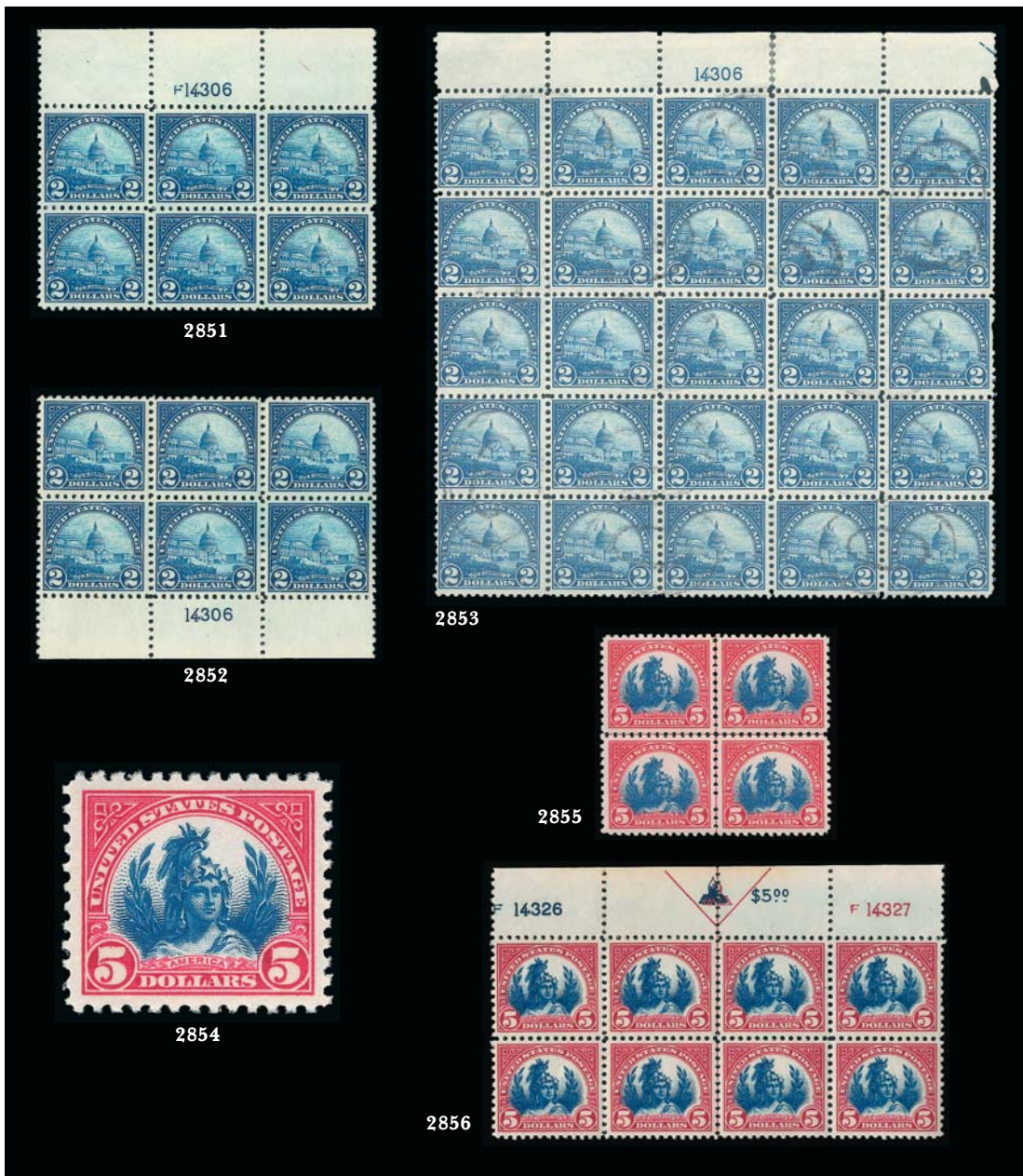

- 2851 ★★田 **\$2.00 Deep Blue (572)**. Mint N.H. top plate no. F14306 block of six, extraordinarily well-centered, fabulous color on fresh paper, Extremely Fine Gem, difficult to find this nice, with 2010 P.S.E. certificate (XF-Superb 95) 1,200.00
- 2852 ★★田 **\$2.00 Deep Blue (572)**. Mint N.H. bottom plate no. 14306 block of six, radiant color, light natural gum bends, fresh and Very Fine 1,200.00
- 2853 田 **\$2.00 Deep Blue (572)**. Top plate no. 14306 block of 25 (5x5), light mute double oval cancels, hinge reinforced selvage, pos. 15 margin flaws, otherwise Fine-Very Fine, scarce, plate block of six unpriced (Scott Retail unused hinged is \$750.00)..... E. 200-300
- 2854 ★★ **\$5.00 Carmine & Blue (573)**. Mint N.H., brilliant colors on post-office fresh paper, choice centering with wide and balanced margins, Extremely Fine Gem, with 2010 P.S.E. certificate (XF-Superb 95 Jumbo; SMQ \$365.00 as 95, \$1,350.00 as 98) 220.00
- 2855 ★★田 **\$5.00 Carmine & Blue (573)**. Mint N.H. centerline block of four, bright colors and exquisite centering, Extremely Fine 875.00
- 2856 ★★田 **\$5.00 Carmine & Blue (573)**. Mint N.H. top arrow and double plate nos. 14326/14327 block of eight, deep rich colors that certainly approach, if not attain the 573a sub shade, natural short gum at top, natural gum bends described as gum creases on accompanying certificate, bottom right stamp tiny thin spot, Very Fine appearance, with 2010 P.F. certificate 3,250.00



- 2857 ★★ \$5.00 Carmine & Blue (573). Mint N.H. top plate no. block of four and pair, different shades with the pair approaching the Carmine Lake & Dark Blue variety, choice centering and wide margins, pair with gum bends, Very Fine-Extremely Fine.....
(Photo Ex) 1,320.00
- 2858 ★★ \$5.00 Carmine Lake and Dark Blue (573a). Mint N.H., wide margins and fresh colors, beautiful centering, Extremely Fine Gem, with 2008 P.S.E. certificate (XF-Superb 95; SMQ \$760.00), also incl. No. 571 with 2007 P.S.E. certificate (VF-XF 85; SMQ \$80.00)
(Photo Ex) 435.00
- 2859 ★★田 \$5.00 Carmine Lake & Dark Blue (573a). Block of four with top half arrow, “\$5.00” and red plate no. F14327 selvage, lightly hinged in selvage, stamps Mint N.H., magnificent strong colors, Very Fine-Extremely Fine 1,300.00
- 2860 ★★田 \$5.00 Carmine Lake & Dark Blue (573a). Mint N.H. block of four, Fine-Very Fine
 1,400.00
- 2861 ★田 \$5.00 Carmine Lake & Dark Blue (573a). Top arrow and double plate no. block of eight, barest trace of hinging, deep rich colors, Very Fine 3,000.00



- 2862 ★ **1c Green, Rotary (578)**. Faintly hinged if at all, perfectly centered, Extremely Fine Gem, with 2009 P.S.E. certificate (Superb 98; SMQ \$350.00)..... 75.00
- 2863 ★★ **2c Carmine, Rotary, Perf 11 (595)**. Mint N.H., choice margins and centering, rich color, Extremely Fine Gem, with 1993 P.F. certificate for block and 2010 P.S.E. certificate (XF-Superb 95; SMQ \$2,300.00) 550.00
- 2864 ★★ **2c Carmine, Ty. II, Coil (599A)**. Mint N.H. pair, brilliant color, well-balanced margins, Very Fine and choice, with 2010 P.S.E. certificate..... 425.00
- 2865 ★★ **10c Orange, Coil (603)**. Mint N.H. pair, mathematically perfect centering, vivid color, Extremely Fine Gem, a superb pair, with 2010 P.S.E. certificate (Gem 100; unpriced in SMQ above the grade of 98, SMQ \$275.00 as 98), this is the highest grade awarded to date and only one other example shares this grade 16.00
- 2866 ★★ **5c Huguenot-Walloon (616)**. Mint N.H., detailed impression, perfectly centered, Extremely Fine Gem, with 2010 P.S.E. certificate (Superb 98; SMQ \$880.00), only five have graded higher to date..... 35.00
- 2867 ★★田 **5c Lexington-Concord (619)**. Mint N.H. complete pane of 50 with plate nos. at left and bottom and siderographer's initials at lower left, natural s.e. at top and right, Fine, Scott Retail as two plate blocks and singles*Not illustrated* 1,855.00
- 2868 ★★田 **2c, 5c Norse-American (620-621)**. Mint N.H. arrow and double plate no. blocks of eight, 5c with short perf extreme top left selvage corner, otherwise Fine-Very Fine (Photo Ex) 1,050.00
- 2869 ★★田 **2c, 5c Norse-American (620-621)**. Mint N.H. arrow and double plate no. blocks of 24, 2c selvage partially folded under, 5c selvage reduced into plate nos., Fine-Very Fine, Scott Retail as 24 Mint N.H. sets of singles*Not illustrated* 744.00
- 2870 ★★田 **5c Norse-American (621)**. Mint N.H. arrow and double plate no. block of eight, desirable wide selvage, Very Fine-Extremely Fine, with 2010 P.F. certificate 750.00



- 2871 ★★ **13c Green (622)**. Mint N.H., Jumbo margins and precisely centered, intense impression with rich color on brilliant white paper, Extremely Fine Gem, with 2010 P.S.E. certificate (Gem 100 Jumbo; SMQ \$250.00 as 98, unpriced in higher grades), this is the only example awarded this top grade out of the 231 examples submitted 22.50
- 2872 ★★田 **13c Green (622)**. Mint N.H. wide top plate no. 18111 block of six, lovely pastel color, fresh, Extremely Fine, with 2007 P.S.E. certificate 325.00
- 2873 ★田 **13c Green, 17c Black (622-623)**. Plate no. blocks of six, 17c Mint N.H. with natural gum creases, 13c faintly hinged in selvage, Fine-Very Fine(Photo Ex) 565.00
- 2874 ★★ **2c Sesquicentennial (627)**. Mint N.H., brilliant color, mathematically perfect centering with wide margins, Extremely Fine Gem, with 2010 P.S.E. certificate (Gem 100; unpriced in SMQ above the grade of 98, SMQ \$190.00 as 98)..... 4.50
- 2875 **2c Sesquicentennial (627)**. Huge margins with precise centering, rich color, neat strike of air mail illustrated biplane machine cancel, Extremely Fine Gem, a superb stamp, P.S.E. encapsulated (Superb 98; SMQ \$210.00), one of only two examples at this grade with none higher..... 0.50
- 2876 ★★ **2c White Plains Souvenir Sheet (630)**. Mint N.H., bright color, incredibly well-centered for this issue, Very Fine-Extremely Fine.....*Not illustrated* 600.00
- 2877 ★ **2c White Plains Souvenir Sheet (630)**. Four, one Mint N.H. and three h.r., centering ranges from Fine-Very Fine*Not illustrated* 1,725.00
- 2878 ★田 **1½c Yellow Brown, Rotary Press Imperforate, Without Gum Breaker Ridges (631 var)**. Two Mint N.H. blocks of four (vertical gutter and horizontal gutter) and bottom left plate no. 18360 block of four (lightly hinged), Extremely Fine.....(Photo Ex) 950.00



2879



2880



2881



2882



2883



2884EX



2885



2886EX



2887



2888



2889EX



2890

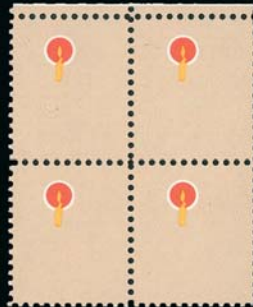

2891



2892EX

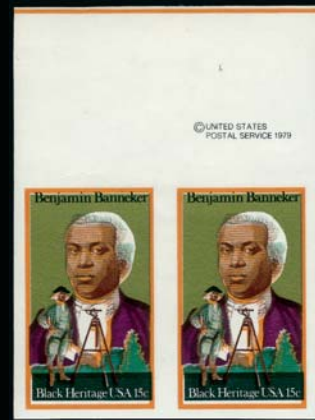

2893

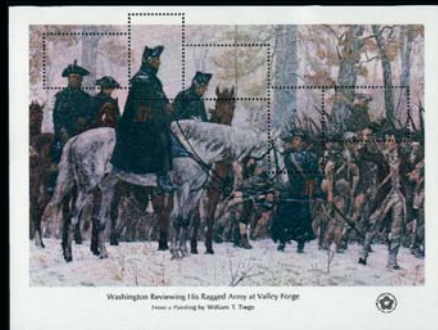

2894EX



2896



2897



2898

- 2879 ★★ **2c Carmine, Ty. II (634A)**. Mint N.H., unusually well-centered, Very Fine and choice, with 2005, 2006 and 2008 P.F. certificates (VF-XF 85) 650.00
- 2880 ★★ **2c Vermont Sesquicentennial (643)**. Mint N.H., radiant color, beautiful centering with Jumbo margins, Extremely Fine Gem, with 2010 P.S.E. certificate (Superb 98 Jumbo; unpriced in SMQ above the grade of 98, SMQ \$220.00 as 98) 2.00
- 2881 ★★ **2c Valley Forge (645)**. Mint N.H., intense shade on bright paper, Jumbo margins, Extremely Fine Gem, with 2010 P.S.E. certificate (Superb 98 Jumbo; unpriced in SMQ above the grade of 98, SMQ \$165.00 as 98) 1.50
- 2882 ★★ **5c Hawaii Ovpt. (648)**. Mint N.H., deep shade and detailed impression, gorgeous centering, Extremely Fine Gem, with 2010 P.S.E. certificate (Superb 98; SMQ \$460.00), only two have graded higher to date 21.50
- 2883 ★★ **2c Rogers Clark (651)**. Mint N.H., rich color, Jumbo margins, Extremely Fine Gem, with 2010 P.S.E. certificate (Superb 98 Jumbo; unpriced in SMQ above the grade of 98, SMQ \$160.00 as 98), only three have graded higher to date 1.10
- 2884 ★田 **1c-10c Kans. Overprints (658-668)**. Blocks of four, lightly hinged, fresh and Fine-Very Fine (Photo Ex) 916.40
- 2885 ★★田 **8c Kans. Ovpt. (666)**. Mint N.H. block of four with right selvage, excellent centering, Very Fine 720.00
- 2886 ★★田 **1c-10c Nebr. Overprints (669-679)**. Mint N.H. blocks of four, fresh with choice centering virtually throughout, Very Fine (Photo Ex) 2,370.00
- 2887 ★田 **2c Von Steuben (689)**. Bottom left corner plate no. 20284 block of 25 with **incredible freak perforations**, it appears that the sheet was creased and torn before the horizontal perfs were punched creating some bizarre shaped imperf between “stamps”, additionally there is a strip of brown Kraft paper stuck to the back of the third and fourth columns to repair the tear, this was subsequently perforated, eye-catching conversation piece, it seems strange that the Bureau employee didn’t just pull this sheet and put it with other printer’s waste rather than have it go out into circulation E. 500-750
- 2888 ★★ **\$1.00 Presidential, 1938 Printing, Vertical Pair, Imperforate Horizontally (832a)**. Mint N.H. with right registration marks selvage, plated in pencil on back as pos. 50 and 60, guide line between, light diagonal crease, otherwise Extremely Fine, very scarce error, with photocopy of 2004 P.F. certificate for block 1,500.00
- 2889 ★★田 **\$5.00 Hamilton (1053)**. Complete matched set of plate no. 25367 blocks of four, Mint N.H., Very Fine (Photo Ex) 1,040.00
- 2890 ★★田 **\$1.00 Dull Purple, Coil, Imperforate (1305Cd)**. Mint N.H. pair, fresh and Fine, only 50 pairs recorded 1,750.00
- 2891 ★★田 **\$1.00 Rush Lamp, Engraved Brown Omitted (1610a)**. Mint N.H. block of four with top selvage, Extremely Fine 900.00
- 2892 ★★田 **\$1.00 Rush Lamp, Tan, Orange & Yellow Omitted (1610b)**. Mint N.H. block of four, choice centering, fresh and Very Fine, also incl. plate no. 39076 block with partly missing Brown at left and with flame shifted to bottom right, Scott Retail for 1610b only as singles, ex Saddleback (Photo Ex) 1,000.00
- 2893 ★★ **15c Benjamin Banneker, Imperforate Vertically (1804a)**. Mint N.H. horizontal pair with top imprint selvage, Extremely Fine 400.00
- 2894 ★★ **13c-31c Bicentennial Souvenir Sheets, “USA” and Denominations Omitted or Shifted (1686q, 1689w)**. One of first and two of second, also four showing significant shifts with the denomination almost outside the stamp on 13c, 18c and 24c (2) sheets, accompanied by a few normal and an interesting color variety of the 24c Sheet, Very Fine and scare group, the three true error sheets listed but unpriced in Scott (Photo Ex) E. 2,000-3,000
- 2895 ★★田 **22c Christmas, Imperforate (2165a)**. Mint N.H. bottom Mr. Zip and plate no. 2222 block of 20, light selvage bend along bottom far from stamps and inscriptions, Extremely Fine, Scott Retail as ten Mint N.H. error pairs (plate block unlisted) *Not illustrated* 650.00
- 2896 ★★ **\$2.40 Moon Landing, Imperforate (2419b)**. Mint N.H. horizontal pair with USPS right inscription margin, Extremely Fine 650.00
- 2897 ★★ **(32c) Love, Booklet Pane of 20 Plus Label, Engraved Red “LOVE” Omitted (2949c)**. Fresh and Extremely Fine, rare booklet pane error 5,500.00
- 2898 ★★ **32c “LOVE” Booklet Pane of 20 Plus Label, Red Engraved “LOVE” Omitted (3030c)**. Top three stamps with partial red “LOVE” printing, others missing the inscription (except pos. 20 with tiny specks of red, but not in the area where the inscription would normally be), the listing for No. 3030d requires se-tenant pairs with and without inscription, and since the traces on top three stamps are not complete impressions we chose to identify this as 3030c, in either case a very scarce booklet pane error, Very Fine 2,800.00

END OF SESSION FOUR



2899EX



2900EX



2901EX



2902EX



2903



2904



2905



2906



2907



2908



2909EX



2910EX



2912



2911



2913



2914



2915



2916

SESSION FIVE (LOTS 2899-3051)
THURSDAY, MARCH 10, 2011, AT 10:30 A.M.

AIR POST

- 2899 ★★ **6c-24c 1918-23 Air Post (C1-C6)**. Set of plate no. singles, Mint N.H. except 6c, rich colors and wide margins, Very Fine-Extremely Fine, Scott Retail with no premium for the plate nos.(Photo Ex) 732.50
- 2900 ★田 **6c-24c 1918-23 Air Post (C1-C6)**. Blocks of four, approx. 18 of the 24 stamps Mint N.H., two on C6 h.r., C3 centerline position, mostly Very Fine, fresh and attractive group..... (Photo Ex) 2,857.00
- 2901 ★★田 **6c-24c 1918 Air Post (C1-C3)**. Mint N.H. centerline blocks of four, Fine-Very Fine, Scott Retail as four sets of Mint N.H. singles.....(Photo Ex) 1,740.00
- 2902 ★★田 **6c-24c 1918 Air Post (C1-C3)**. Mint N.H. blocks of four, Fine-Very Fine (Photo Ex) 1,740.00
- 2903 ★★田 **6c Orange, 1918 Air Post (C1)**. Mint N.H. centerline block of four, beautifully centered, vivid color, Extremely Fine, Scott Retail as four Mint N.H. singles 580.00
- 2904 ★★田 **6c Orange, 1918 Air Post (C1)**. Mint N.H. centerline block of four, faint natural gum bends, Very Fine and choice 580.00
- 2905 ★★田 **6c Orange, 1918 Air Post (C1)**. Mint N.H. top arrow and plate no. 9155 block of six, vivid color, Fine 1,125.00
- 2906 ★田 **6c Orange, 1918 Air Post (C1)**. Top arrow and plate no. 9155 block of six, single faint hinge mark, hard to find and appears Mint N.H., bright color, Fine-Very Fine . 775.00
- 2907 ★ **24c Carmine Rose & Blue, 1918 Air Post (C3)**. Mint N.H., brilliant colors, mathematically perfect centering, long and full perforations all around, Extremely Fine Gem, a phenomenal stamp, with 2011 P.S.E. certificate (OGph, Gem 100; unpriced in SMQ above the grade of 98, SMQ \$210.00 as 98), this is the highest grade awarded to date in *any* category and it is the only hinged example to be awarded this grade (four Mint N.H.) 70.00
- 2908 ★田 **24c Carmine Rose & Blue, 1918 Air Post (C3)**. Top margin block of four with arrow, lightly hinged, all four stamps with **vignettes shifted significantly upwards** into the frame (high-flyer), bright colors, wide margins, Very Fine, Scott Retail for normal 310.00
- 2909 ★★田 **8c-24c 1923 Air Post (C4-C6)**. Mint N.H. blocks of four, Fine-Very Fine (Photo Ex) 1,410.00
- 2910 ★★田 **8c-24c 1923 Air Post (C4-C6)**. Mint N.H. blocks of four, last two some natural gum skips, Fine-Very Fine(Photo Ex) 1,410.00
- 2911 ★★ **8c Dark Green, 1923 Air Post (C4)**. Mint N.H., rich color, unusually choice centering, Extremely Fine Gem, with 2010 P.S.E. certificate (Superb 98; SMQ \$450.00), only five have graded higher to date..... 42.50
- 2912 ★★田 **8c Dark Green, 1923 Air Post (C4)**. Mint N.H. left plate no. 14826 block of six, rich color and well-centered, Very Fine and choice 350.00
- 2913 ★★ **16c Dark Blue, 1923 Air Post (C5)**. Mint N.H., rich color on bright paper, well-proportioned margins, Extremely Fine Gem, with 2011 P.S.E. certificate (XF-Superb 95; SMQ \$450.00) 160.00
- 2914 ★★ **24c Carmine, 1923 Air Post (C6)**. Mint N.H., perfectly centered, balanced margins, beautiful color, Extremely Fine Gem, with 2009 P.S.E. certificate (XF-Superb 95; SMQ \$460.00) 170.00
- 2915 ★★ **24c Carmine, 1923 Air Post (C6)**. Mint N.H., almost perfectly balanced margins, vivid color on pristine paper, Extremely Fine Gem, with 2010 P.S.E. certificate (XF-Superb 95; SMQ \$460.00) 170.00
- 2916 ★田 **24c Carmine, 1923 Air Post (C6)**. Left plate no. 14842 block of six, barest trace of hinging, bright color, offset of another sheet in selvage, Very Fine..... 2,050.00
- 2917 ★★田 **10c Lindbergh, Air Post (C10)**. Complete Mint N.H. bottom right plate no. 19005 pane of 50, some minor separations in right selvage, Fine sheet, Scott Retail as two plate blocks and singles.....*Not illustrated* 754.00



2918



2919



2920



2921



2922



2923



2924



2925



2926



2928



2929

- 2918 ★★ **65c-\$2.60 Graf Zeppelin (C13-C15)**. Mint N.H. set of plate no. singles, 65c top, other two bottom, first two with gum skips and natural slightly short gum, wide margins and nice centering, Very Fine, Scott Retail with no premium for the positions 2,325.00
- 2919 ★★ **65c-\$2.60 Graf Zeppelin (C13-C15)**. Mint N.H., wide margins, 65c tiny corner perf crease at top left could most likely be removed, Very Fine-Extremely Fine set..... 2,325.00
- 2920 ★★ **65c-\$2.60 Graf Zeppelin (C13-C15)**. Mint N.H., last two natural gum bends or wrinkles, otherwise Very Fine, each with either 2007 or 2008 P.S.E. certificate (no mention of gum bends or wrinkles) 2,450.00
- 2921 ★★ **65c-\$2.60 Graf Zeppelin (C13-C15)**. Mint N.H., bright colors and wide margins, two higher values particularly nice, Fine-Very Fine 2,325.00
- 2922 ★ **65c-\$2.60 Graf Zeppelin (C13-C15)**. Single hinge mark on each, bright colors and well-centered, Very Fine 1,270.00
- 2923 (★)田 **65c-\$2.60 Graf Zeppelin (C13-C15)**. Blocks of four, unused (no gum), gorgeous centering, \$2.60 value small adherence on back of bottom right stamp barely shows thru, otherwise Extremely Fine, Scott Retail as original gum 6,075.00
- 2924 **65c-\$2.60 Graf Zeppelin (C13-C15)**. Attractively centered, machine cancels, 65c reperfed at left and \$2.60 tiny tear in top corner (still graded F-VF 75), \$1.30 sound, P.S.E. graded XF 90, Very Fine-Extremely Fine appearance, each with 2010 P.S.E. certificate 1,140.00
- 2925 ★★ **65c Graf Zeppelin (C13)**. Mint N.H. with bottom left corner selvage, unusually wide margins due to the position, Very Fine and choice, with 2010 P.F. certificate for block..... 375.00
- 2926 ★★田 **65c Graf Zeppelin (C13)**. Mint N.H. block of four, fresh and Fine-Very Fine 1,600.00



2927

- 2927 ★★ **\$1.30 Graf Zeppelin (C14)**. Mint N.H., intense shade and impression, gorgeous centering
 EXTREMELY FINE GEM. A SUPERB MINT NEVER-HINGED EXAMPLE OF THE \$1.30 GRAF ZEPPELIN ISSUE WHICH HAS BEEN GRADED SUPERB 98 BY P.S.E.
 With 2010 P.S.E. certificate (Superb 98; SMQ \$3,100.00) 800.00

- 2928 ★★ **\$1.30 Graf Zeppelin (C14)**. Mint N.H., choice margins and perfectly centered, without the usual bend and skips, Extremely Fine Gem, with 2010 P.S.E. certificate (XF-Superb 95; SMQ \$1,250.00) 800.00
- 2929 ★★田 **\$1.30 Graf Zeppelin (C14)**. Mint N.H. block of four, guide line at bottom, crisp, sharp color, Fine 3,400.00



2930

- 2930 ★★ **\$2.60 Graf Zeppelin (C15)**. Mint N.H., incredibly intense shade and impression, perfectly centered on bright paper with wide margins
 EXTREMELY FINE GEM. A SUPERB MINT NEVER-HINGED EXAMPLE OF THE \$2.60 GRAF ZEPPELIN ISSUE, WHICH HAS BEEN GRADED SUPERB 98 BY P.S.E. — ONLY TWO GRADE HIGHER.
 With 2010 P.S.E. certificate (Superb 98; SMQ \$5,250.00). With the exception of the one stamp graded 100J from the Scarsdale Collection (Siegel Sale 910), and one graded Gem 100, this is the highest Mint N.H. grade awarded by P.S.E. to the \$2.60 Graf Zeppelin (28 total). 1,150.00



2931



2932EX



2933



2934



2935



2937



2938



2939



2940



2941

- 2931 ★ **\$2.60 Graf Zeppelin (C15).** Plate no. 20091 selvage at bottom, lightly hinged, rich color and well-centered, Very Fine 600.00
- 2932 E **50c Chicago Zeppelin, Photographic Essays (C18).** Five different, each 87 x 41 mm, two are completely different from the approved design, the other three show development of the accepted design, four signed by the designer Victor S. McCloskey, Jr., the other signed by designer A.R. Meissner, Extremely Fine and rare lot, we believe these are the first we have seen, also incl. two 50th Anniversary souvenir cards issued for the 1983 Miami Beach Stamp Expo, one unused, other with 20c Commemorative tied by special Century of Progress Anniversary cancel..... E. 500-750
- 2933 ★★田 **50c Chicago Zeppelin (C18).** Mint N.H. top plate no. 21171 block of six, attractively centered, crisp and intact, Fine-Very Fine 950.00
- 2934 ★★田 **50c Chicago Zeppelin (C18).** Mint N.H. top left corner plate no. 21171 block of 20, few light creases and trivial gum skips, otherwise Fine-Very Fine 2,150.00
- 2935 ★★田 **50c Chicago Zeppelin (C18).** Mint N.H. block of 30 with left selvage, one row very light trivial gum skip line, six with heavy natural pre-print paper folds, otherwise Fine-Very Fine..... 3,000.00
- 2936 ★★ **50c Chicago Zeppelin (C18).** Mint N.H. complete pane of 50 with plate no. 21178 at top, almost universally well-centered, some telescoped perfs and some minor separations, Very Fine-Extremely Fine, an attractive and scarce complete pane, Scott Retail as plate block and singles.....*Not illustrated* 5,150.00

SPECIAL DELIVERY

- 2937 ★ **10c Blue, Special Delivery (E1).** Original gum, lightly hinged, unusually wide Jumbo margins, rich color, Extremely Fine, with 2010 P.S.E. certificate (VF-XF 85 Jumbo; SMQ \$540.00 as 85, \$760.00 as 90)..... 550.00
- 2938 ★ **10c Blue, Special Delivery (E2).** Original gum, lightly hinged, attractive margins and centering, rich color, Very Fine and choice, with 1985 and 1993 P.F. and 2006 P.S.E. certificates (VF-XF 85; SMQ \$540.00) 500.00
- 2939 ★ **10c Blue, Special Delivery (E4).** Original gum, lightly hinged, wide margins of near Jumbo dimensions, beautiful dark color and clear impression, Very Fine and choice, with 2008 P.S.E. certificate..... 900.00
- 2940 ★田 **10c Ultramarine, Special Delivery (E6).** Block of four, one Mint N.H., fresh and bright, Fine-Very Fine..... 1,215.00
- 2941 ★★ **10c Green, Special Delivery (E7).** Mint N.H., Very Fine, with 2005 P.F. certificate for block 150.00

- 2942 ★★田 **10c Green, Special Delivery (E7).** Mint N.H. complete pane of 70 (corner s.e. pos. 70 lightly hinged) with top and left imprint and plate no. 4920 blocks of six, fresh, bright color, Very Fine 11,420.00

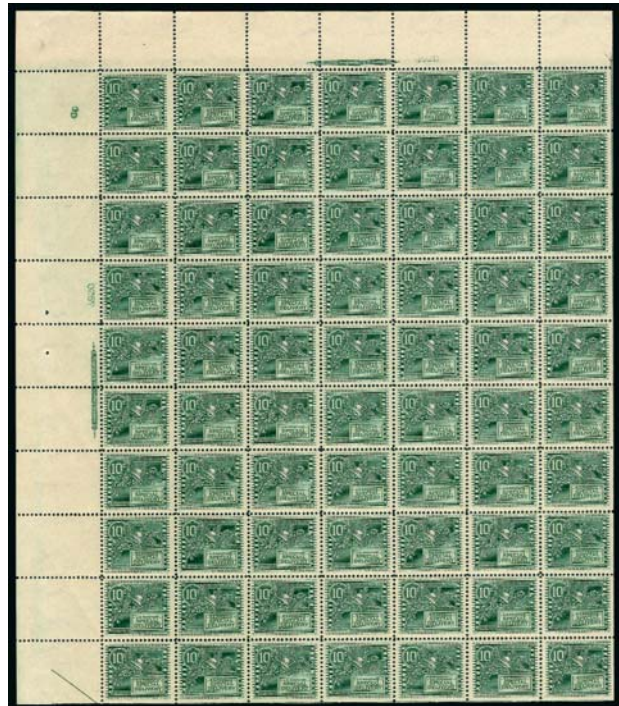

2942



2944



2946



2945



2948



2947



2949



2950



2951



2952



2954



2955



2956



2957



2958EX

- 2943 ★★ **10c Pale Ultramarine, Special Delivery (E10).** Mint N.H., wide margins and mathematically centered, fresh, lovely pastel color
 EXTREMELY FINE GEM. ONE OF THE FINEST KNOWN MINT NEVER-HINGED EXAMPLES OF THE 1916 PERF 10 UNWATERMARKED SPECIAL DELIVERY ISSUE.
 With 2010 P.S.E. certificate (Superb 98; SMQ \$3,750.00). This is one of only three to have achieved this highly desirable grade with just three higher 700.00



2943

- 2944 ★★ **10c Pale Ultramarine, Special Delivery (E10).** Mint N.H., pretty pastel shade on bright paper, reperfed at bottom (not mentioned on accompanying certificate), Very Fine appearance, with 1996 P.F. certificate as sound 700.00
- 2945 ★ **10c Pale Ultramarine, Special Delivery (E10).** Lightly hinged, huge margins and precise centering, pretty pastel color, Extremely Fine Gem, with 1988 P.F. certificate..... 320.00
- 2946 ★★田 **10c Ultramarine, Special Delivery (E11).** Mint N.H. bottom left plate no. 10653 block of ten, natural s.e. right, well-centered, attractive pastel color, Very Fine-Extremely Fine..... 520.00
- 2947 ★★田 **10c Ultramarine, Special Delivery (E11).** Mint N.H. complete pane of 50 with left and bottom plate no. 10631 blocks of six, most Fine-Very Fine except rows 6 and 7 Extremely Fine and virtually all with high-end grading potential..... 2,390.00
- 2948 ★田 **10c Deep Ultramarine, Special Delivery (E12a).** Top plate no. 15234 block of six, lightly hinged, Fine-Very Fine..... 625.00
- 2949 ★★ **10c Ultramarine, Registration (F1).** Mint N.H., bright and fresh, Extremely Fine, with 2001 P.F. certificate 175.00

POSTAGE DUE

- 2950 ★ **1c Brown (J1).** Barely hinged (if at all), rich color, choice margins and centering, Extremely Fine, difficult to find in this quality 100.00
- 2951 ★田 **2c Brown (J2).** Block of four, original gum, bottom left stamp Mint N.H., bottom right lightly hinged, top pair single h.r., rich color and choice centering, incredibly fresh, Very Fine-Extremely Fine, Scott Retail as singles 2,375.00
- 2952 ★★ **3c Brown (J3).** Mint N.H., rich color and proof-like impression, wide and balanced margins, Extremely Fine, an attractive stamp, ex Laila, with 2004 P.F. and 2005 P.S.E. certificates (XF 90; SMQ \$600.00)..... 300.00

- 2953 ★★ **5c Brown (J4).** Mint N.H., precise centering with well-balanced margins, bright shade and detailed impression on crisp paper
 EXTREMELY FINE. EASILY ONE OF THE FINEST EXAMPLES OF THIS STAMP IN EXISTENCE. THIS IS ONE OF THE MOST DIFFICULT OF ALL POSTAGE DUE STAMPS TO OBTAIN IN CENTERED, MINT NEVER-HINGED CONDITION.
 As an indication of rarity, the highest P.S.E. grade for a Mint N.H. stamp is a single example at VF-XF 85, sold in our Scarsdale sale.
 Ex Piedmont. With 1992 and 2000 P.F. certificates..... 2,100.00



2953

- 2954 ★ **5c Brown (J4).** Original gum, barest trace of what may be hinging, bright color., Jumbo margins, reperfed at right mentioned on most recent certificate, Extremely Fine appearance, with 1993 P.F. certificate (stating "genuine" implying Mint N.H.) and 2008 P.S.E. certificates 825.00
- 2955 ★★ **30c Brown (J6).** Mint N.H., pretty shade, well-proportioned margins, reperfed at top, Extremely Fine appearance, with 1993 (clear) and 2008 P.S.E. certificates..... 900.00
- 2956 ★ **30c Brown (J6).** Original gum, lightly hinged, incredibly beautiful margins and centering, bright color, crisp impression, Extremely Fine, a lovely stamp, with 2008 P.F. certificate 400.00
- 2957 ★田 **30c Brown (J6).** Block of four, original gum, lightly hinged, detailed impression on fresh paper, single perf at top left not fully punched, still Extremely Fine, a beautiful block 1,700.00
- 2958 S **1c-50c Red Brown, 1884 Issue, Red Ty. D "Specimen" Ovpt. (J15SD-J21SD).** Complete set, original gum, h.r., 30c unused (no gum), couple small flaws incl. 1c thin spot and 3c small translucency, otherwise Fine-Very Fine, attractive set.....(Photo Ex) 315.00



- 2959 ★★ **1c Red Brown (J15)**. Mint N.H., intense color and proof-like impression, perfectly centered with wide margins, long and full perforations, Extremely Fine Gem, a superb stamp in every respect, ex Whitman, with 1986 and 2000 P.F. certificates, with 2004 P.S.E. certificate (XF-Superb 95; SMQ \$680.00), this is the only example graded 95, and only one has graded higher 200.00
- 2960 ★ **1c Red Brown (J15)**. Top plate no. selvage, original gum, lightly hinged, vivid color on crisp paper, Extremely Fine..... 75.00
- 2961 ★ **1c Red Brown (J15)**. Original gum, lightly hinged, bright color and beautifully proportioned margins, Extremely Fine 75.00
- 2962 ★★ **2c Red Brown (J16)**. Mint N.H., rich color and detailed impression, wide margins with essentially precise centering, Extremely Fine, with 2007 P.S.E. certificate (XF 90; SMQ \$500.00), only one example has graded higher in the P.S.E. Population Report. 250.00
- 2963 ★★ **5c Red Brown (J18)**. Original gum, barest trace of what may be hinging, huge margins, outstanding centering, warm color on crisp paper, Extremely Fine, a beautiful stamp, with 1997 P.F. certificate as Mint N.H. and 2009 P.S.E. certificate (OGph, XF 90 Jumbo; SMQ \$840.00 as 90, \$1,300.00 as 95)..... 1,500.00
- 2964 ★ **5c Red Brown (J18)**. Original gum, choice centering, gorgeous color and impression, Extremely Fine, with 1992 and 2006 P.F. certificates (XF 90)..... 625.00



2965

- 2965 ★田 **5c Red Brown (J18)**. Block of four, original gum, lightly hinged, gorgeous color and impression, wide margins
 VERY FINE AND CHOICE. A BEAUTIFUL BLOCK OF FOUR OF THE 1884 5-CENT RED BROWN POSTAGE DUE ISSUE.
 The deep dark shade of this block is quite extraordinary
 2,850.00

- 2966 ★ **10c Red Brown (J19)**. Original gum, small h.r. and natural gum bends, Jumbo margins with nice centering, rich color, Extremely Fine, with 2005 P.S.E. certificate (OGh, XF 90 Jumbo; SMQ \$840.00 as 90, \$1,300.00 as 95)..... 625.00

2967 ★★ **30c Red Brown (J20)**. Mint N.H., rich color and detailed impression, balanced margins, bright and incredibly fresh, Extremely Fine, with 2006 P.F. certificate..... 550.00



2967



2968

2968 ★★ **50c Red Brown (J21)**. Mint N.H., rich color, proof-like impression, choice centering for this difficult issue

VERY FINE. A RARE MINT NEVER-HINGED EXAMPLE OF THE 50-CENT 1884 POSTAGE DUE ISSUE.

We have only offered seven Mint N.H. examples since keeping computerized records.

With 1999 and 2007 P.F. certificates 4,250.00



2969EX



2970

2969 ★★田 **1c Bright Claret (J22)**. Two blocks, first Mint N.H. block of four with top plate no. 313 selvage, bright color and nice centering, Very Fine, second lightly hinged block of four, slightly deeper shade than the first, choice centering, Very Fine, high quality pair of blocks.....(Photo Ex) 540.00

2970 ★ **3c Bright Claret (J24)**. Bottom imprint and plate no. 317 strip of five, original gum, lightly hinged, bright color and attractive margins, Very Fine, Scott Retail as singles with no premium for the position..... 375.00



- 2971 ★★ **5c Bright Claret (J25)**. Mint N.H., perfectly balanced margins, wonderful depth of color, Extremely Fine Gem, with 1999 and 2010 P.F. certificates (XF-Superb 95) 325.00
- 2972 ★ **5c Bright Claret (J25)**. Bottom plate no. 318 pair, original gum, vivid color, wide margins, Very Fine and choice, Scott Retail as singles with no premium for the position 220.00
- 2973 ★田 **5c Bright Claret (J25)**. Block of four, original gum, two tiny h.r. at top and stamps also lightly hinged, vibrant color on fresh paper, Extremely Fine, a beautiful block 500.00
- 2974 ★★ **10c Bright Claret (J26)**. Mint N.H., choice margins and almost perfect centering, lovely bright color, fresh and Extremely Fine, with 2007 P.S.E. certificate (XF 90; SMQ \$800.00) 550.00
- 2975 ★★ **10c Bright Claret (J26)**. Mint N.H., fresh and crisp with vivid color, Fine, with 2010 P.S.E. certificate 550.00
- 2976 ★★ **30c Bright Claret (J27)**. Mint N.H., bright color with clear impression, Very Fine, difficult to find centered and in post-office Mint N.H. condition, with 2010 P.S.E. certificate.. 1,900.00



2977

- 2977 ★★ **50c Bright Claret (J28)**. Mint N.H., intense shade and proof-like impression, long and full perforations all around
 EXTREMELY FINE. A BEAUTIFUL MINT NEVER-HINGED EXAMPLE OF THE 1891 50-CENT POSTAGE DUE.
 With 2010 P.S.E. certificate..... 2,000.00

2978 ★ **1c Vermilion (J29).** Original gum, lightly hinged, radiant color, well-balanced margins

VERY FINE AND CHOICE ORIGINAL-GUM EXAMPLE OF THE UNWATERMARKED ONE-CENT VERMILION POSTAGE DUE ISSUE, SCOTT J29.

With 1986 P.F. and 2011 P.S.E. certificates (OGph, VF-XF 85; SMQ \$2,750.00). This is the highest grade awarded to date. 2,750.00



2978



- 2979 ★★ **1c Deep Claret (J31).** Mint N.H., rich color, detailed impression, wide and balanced margins, Extremely Fine, with 2002 P.F. and 2011 P.S.E. certificates (XF 90; SMQ \$430.00) 300.00
- 2980 ★★ **2c Deep Claret (J32).** Mint N.H., Jumbo margins, beautifully centered, sharp color and impression, Extremely Fine, with 2006 P.S.E. certificate (XF 90 Jumbo; SMQ \$430.00 as 90, \$800.00 as 95)..... 275.00
- 2981 ★★ **2c Deep Claret (J32).** Mint N.H., wide balanced margins, fresh and crisp, Extremely Fine, with 2009 P.S.E. certificate (XF 90; SMQ \$430.00)..... 275.00
- 2982 ★★田 **2c Deep Claret (J32).** Mint N.H. block of four with bottom left corner selvage, fresh and bright, Fine-Very Fine, bottom pair very attractive, Scott Retail as four Mint N.H. singles 1,100.00
- 2983 ★★ **3c Deep Claret (J33).** Mint N.H., intense shade and impression, attractive centering, Very Fine, with 2006 P.S.E. certificate..... 675.00



- 2984 ★★ **5c Deep Claret (J34)**. Mint N.H., well-centered with wide margins, strong color and sharp impression, Extremely Fine, a premium example of a very difficult stamp to find Mint N.H. and centered, with 2000 and 2006 P.F. certificates (XF 90), P.S.E. has only one example graded 90 in its Population Report and none higher 1,000.00
- 2985 ★★ **10c Claret (J35 var)**. Mint N.H., unusually bright color, wide margins, most recent certificate states reperfed at bottom (we are not convinced), Extremely Fine Mint N.H. example of this shade variety, it is interesting to note that, unlike other denominations of the series, the Scott Catalogue only lists the 10c in the Deep Claret shade, we would classify this as Claret, and it is noted as such on the most recent P.F. certificate, ex Scarsdale and Whitman, with 1988 and 2000 P.F. certificates as sound, with 2009 P.S.E. certificate as reperfed and Deep Claret shade (no doubt their computer's default) 1,100.00
- 2986 ★★ **3c Rose Red (J40 var)**. Mint N.H., bright vibrant color, essentially precise centering, Extremely Fine example of this sub-shade, with 2004 P.S.E. certificate (XF 90; SMQ \$440.00) 275.00
- 2987 ★★ **5c Deep Claret (J41)**. Mint N.H., brilliant color on crisp paper, Jumbo margins, Extremely Fine, with 2010 P.S.E. certificate (XF 90 Jumbo; SMQ \$540.00 as 90, \$900.00 as 98) 300.00
- 2988 ★★ **5c Claret (J41 var)**. Mint N.H., perfectly centered, intense shade and impression, Extremely Fine, with 2003 P.F. certificate 300.00
- 2989 ★★ **10c Deep Claret (J42)**. Mint N.H., rich color and proof-like impression, choice centering with wide margins, fresh and Extremely Fine, with 2000 and 2007 P.F. certificates (XF 90) 300.00
- 2990 ★ **50c Deep Claret (J44)**. Original gum, barely hinged, rich color and detailed impression showing every detail of the engraving, unusually choice centering, Extremely Fine Gem, with 2007 P.S.E. certificate (OGph, XF-Superb 95; SMQ \$860.00), this is the highest grade awarded to date and only two others share this grade 450.00
- 2991 ★★ **2c Rose Carmine (J46a)**. Mint N.H., vibrant color on fresh paper, choice centering, Extremely Fine, with 2006 P.F. certificate (XF 90) 120.00



2992

- 2992 ★★ **3c Deep Claret (J47)**. Mint N.H., deep rich color and sharp impression on bright paper, choice centering with well-proportioned margins
 EXTREMELY FINE MINT NEVER-HINGED EXAMPLE OF THE 3-CENT PERF 12 SINGLE-LINE WATERMARK POSTAGE DUE.
 Despite its relatively modest catalogue value, this is one of the most difficult of all values to obtain in superb Mint N.H. condition.
 Ex Scarsdale. With 1985, 1999 and 2008 P.F. certificates (XF 90). While not a P.S.E. graded stamp, a review of the P.S.E. Population Report found no Mint N.H. examples graded above 85 (only one at 85) and only two hinged examples at 90 with none higher 1,750.00



- 2993 ★★ **10c Rose Carmine (J49a)**. Mint N.H., wide margins with essentially precise centering, vivid color, Extremely Fine, with 2000 P.F. and 2006 P.S.E. certificates (XF 90; SMQ \$470.00) 360.00
- 2994 ★★田 **1c Carmine Lake (J52)**. Mint N.H. block of 32, showing both 2mm and 3mm spacing, natural s.e. at right and bottom, bright color, fresh and Fine-Very Fine, a rare large multiple, apart from panes of 100 offered in our 1992 and 2001 Rarities sales, this is the largest multiple we found in a review of Power Search, Scott Retail as singles 8,320.00
- 2995 ★★ **2c Dull Rose (J53a)**. Mint N.H., lovely soft color, wide and balanced margins, Extremely Fine, with 1990 and 2002 P.F. and 2009 P.S.E. certificates (XF 90; SMQ \$300.00)..... 210.00
- 2996 ★★ **5c Dull Rose (J55a)**. Mint N.H., balanced margins and choice centering, vibrant color, Extremely Fine, with 2006 P.F. certificate (XF 90) 160.00

- 2997° ★★ **30c Carmine Lake (J57)**. Mint N.H. with bottom selvage, gorgeous color, almost perfectly centered with Jumbo margins
 EXTREMELY FINE GEM. A SUPERB MINT NEVER-HINGED EXAMPLE OF THE 30-CENT POSTAGE DUE ISSUE, SCOTT J57, GRADED XF-SUPERB 95 JUMBO.
 With 1993 P.F. and 2010 P.S.E. certificates (XF-Superb 95 Jumbo; SMQ \$1,400.00 as 95, \$2,700.00 as 98). Only one has graded higher to date (98J)..... 600.00



2997

- 2998 ★★ **30c Carmine Lake (J57)**. Mint N.H., deep rich color on bright fresh paper, well-centered with wide margins, Extremely Fine, a beautiful stamp, ex Hoffman, with 2001 P.F. certificate 600.00
- 2999 ★★ **30c Carmine Lake (J57)**. Mint N.H., intense color on bright paper, long and full perforations all around, Very Fine and choice, with 2010 P.S.E. certificate (VF-XF 85; SMQ \$750.00)..... 600.00



3000

3000 ★ **50c Carmine Lake (J58).** Original gum, lightly hinged, rich color on post-office fresh paper, wide margins, expertly reperfed at right

EXTREMELY FINE APPEARANCE. THE 1914 50-CENT POSTAGE DUE WITH ORIGINAL GUM IS ONE OF THE RAREST OF ALL POSTAGE DUE STAMPS.

Scott No. J58 has the highest catalogue value of any regularly issued Postage Due stamp. Only the 1c, 2c and 3c Special Printings, Scott Nos. J8 - J10, catalogue higher. This stamp is a key to any meaningful collection of the Postage Due issues.

With 1983 and 1995 P.F. certificates as sound.....
 12,500.00



- 3001 ★ **2c Rose (J60).** Lightly hinged, fresh and bright, almost perfectly centered, Extremely Fine, with 2007 P.S.E. certificate (OGph, XF 90; SMQ \$425.00)..... 275.00
- 3002 ★★ **30c Deep Claret (J66a).** Mint N.H., deep rich color and perfect detailed impression, choice centering, Extremely Fine, with 1995 and 2001 P.F. and 2006 P.S.E. certificates (XF 90; SMQ \$375.00)..... 260.00
- 3003 ★★ **50c Carmine Rose (J67).** Mint N.H., choice margins and centering, vivid color, Extremely Fine, with 2010 P.S.E. certificate (XF 90; SMQ \$520.00) 370.00
- 3004 ★★ **30c Carmine (J75).** Mint N.H., brilliant color on bright paper, essentially perfect centering, Extremely Fine Gem, with 1984 P.F. and 2006 P.S.E. certificates (XF-Superb 95; SMQ \$670.00) 325.00
- 3005 ★★ **50c Carmine (J76).** Mint N.H., pretty shade, perfectly centered with wide and balanced margins, Extremely Fine Gem, ex Hoffman, with 2005 P.S.E. certificate (XF-Superb 95; SMQ \$920.00), this is the highest grade awarded to date and only six others share this grade 450.00
- 3006 ★★ **\$1.00 Carmine (J77).** Mint N.H., huge margins and precise centering, Extremely Fine Gem, with 2010 P.S.E. certificate (Superb 98; SMQ \$510.00), this is the highest grade awarded to date and is shared by no others..... 70.00
- 3007 ★★ **\$5.00 Scarlet (J78a).** Mint N.H., vivid color and proof-like impression, essentially perfectly centered with wide margins, Extremely Fine Gem, with 2007 P.S.E. certificate (XF-Superb 95; SMQ \$250.00) 75.00
- 3008 ★★ **1c Scarlet, Wet Printing (J80b).** Mint N.H., mathematically perfect centering, Extremely Fine Gem, unsurpassable quality, with 2010 P.S.E. certificate (Gem 100; unpriced in SMQ), only one other J80b has achieved this grade..... 0.20

OFFICES IN CHINA



- 3009 ★ **2c-\$2.00 Offices in China (K1-K18).** Mostly well-centered, fresh with bright colors, Fine-Very Fine set with many in the latter category(Photo Ex) 2,255.00
- 3010 ★ **2c-\$2.00 Offices in China (K1-K18).** Some gum disturbance from hinge removal, virtually all on first ten values, No. K17 Mint N.H., Fine-Very Fine(Photo Ex) 2,395.00
- 3011 ★ **2c-\$2.00 Offices in China (K1-K18).** Incl. both shades of 16c and 24c values, many with wide margins, we note a few reperfed and No. K18 regummed, overall Fine-Very Fine appearance, No. K8a with 1988 P.F. certificate.....(Photo Ex) 2,215.00
- 3012 ★ **2c-60c Offices in China (K1/K17).** Mostly complete set incl. Mint N.H. Nos. K1 and K9, previously hinged Nos. K2-K5, K8, K12-K14 and K17, No. K4 with couple short perfs at top, Very Fine-Extremely Fine with most in the latter category.....(Photo Ex) 972.50
- 3013 ★★ **10c on 5c Offices in China (K5).** Mint N.H. with left selvage, Jumbo margins with essentially precise centering, intense color and clear impression, Extremely Fine Gem..... 170.00
- 3014 ★★ **12c on 6c Offices in China (K6).** Mint N.H., radiant color, balanced Jumbo margins, hint of oxidation not mentioned on accompanying certificates, fresh and Extremely Fine, a gorgeous stamp, with 1991 P.F. and 2008 P.S.E. certificates (XF-Superb 95 Jumbo; SMQ \$1,250.00 as 95, \$3,100.00 as 98)..... 220.00
- 3015 ★★ **14c on 7c Offices in China (K7).** Mint N.H., wide margins and precise centering, intense shade on fresh paper, Extremely Fine Gem, difficult to find in this high quality, with 1987 P.F. and 2003 P.S.E. certificates (XF-Superb 95; SMQ \$1,600.00), only one has graded higher to date 225.00
- 3016 ★田 **16c on 8c Olive Green, Offices in China (K8a).** Bottom plate no. 10788 block of six, h.r. except plate no single Mint N.H., radiant color, choice centering, Very Fine-Extremely Fine 575.00
- 3017 ★★ **20c on 10c Offices in China (K10).** Mint N.H., fresh vivid color, wide balanced margins, Extremely Fine, with 1996 P.F. certificate..... 160.00



- 3018 ★★ **24c on 12c Offices in China (K11).** Mint N.H., wide margins and well-centered, rich color, Very Fine and choice, with 1998 P.F. certificate 200.00
- 3019 ★ **\$1.00 on 50c Offices in China (K15).** Lightly hinged, wide beautifully balanced margins, fresh color, Extremely Fine Gem, a superb stamp, with 1992 P.F. certificate..... 575.00
- 3020 ★★ **\$2.00 on \$1.00 Offices in China (K16).** Mint N.H., balanced margins, intense shade on crisp paper, Very Fine and choice, with 2008 P.S.E. certificate (VF-XF 85; SMQ \$1,150.00) 1,000.00
- 3021 ★★ **\$2.00 on \$1.00 Offices in China (K16).** Mint N.H., deep shade on bright white paper, well-centered with wide margins, Very Fine, with 2010 P.S.E. certificate..... 1,000.00
- 3022 ★ **\$2.00 on \$1.00 Offices in China (K16).** Barely hinged, wide margins and well-centered, strong color, Very Fine and choice, with 1997 P.S.E. certificate..... 450.00
- 3023 ★田 **\$2.00 on \$1.00 Offices in China (K16).** Block of four, h.r., deep rich colors on bright paper, Very Fine, attractive and scarce block..... 2,000.00
- 3024 **2c on 1c Offices in China (K17).** Perfectly balanced margins on post-office fresh paper, vivid color, neat strike of Shanghai circular datestamp, Extremely Fine Gem, a superb stamp in every respect, with 2008 P.S.E. certificate (XF-Superb 95; SMQ \$1,300.00), this is the only example at this grade with only one higher (95J)..... 200.00
- 3025 ★★ **4c on 2c Offices in China (K18).** Mint N.H., Jumbo margins and choice centering, vibrant color on bright white paper, Extremely Fine, with 2004 P.F. certificate.. 230.00
- 3026 ★田 **4c on 2c Offices in China (K18).** Top plate no. 13129 block of six with wide selvage, slightly disturbed original gum which appears Mint N.H., brilliant color, Very Fine and choice example of this scarce plate block..... 1,400.00
- 3027 **No Lot.**

OFFICIALS



- 3028 ★ **1c-24c Agriculture (O1-O8).** 3c, 6c and 12c unused (no gum), other five original gum to part original gum, couple tiny perf flaws, otherwise Fine-Very Fine, 2c with 1999 P.S.E. certificate.....(Photo Ex) 2,380.00
- 3029 ★田 **2c-30c Agriculture (O2-O3, O5, O9).** Blocks of four except 3c block of six, original gum, some h.r., top right 3c some clipped perfs, otherwise Very Good-Fine.....*Not illustrated* 7,490.00
- 3030 ★ **12c Agriculture (O6).** Original gum, lightly hinged, vivid color as fresh as the day it was printed, unusually wide margin at bottom, Very Fine and choice, with 2010 P.S.E. certificate..... 450.00
- 3031 (★) **1c-10c Executive (O10-O14).** 2c disturbed original gum, others unused (no gum or regummed), 1c with small faults, four are Fine-Very Fine, the 6c wide margins, centered and Extremely Fine, 2c, 6c and 10c with either P.F. or P.S.E. certificates, lot also incl. Extremely Fine lightly hinged No. 323.....(Photo Ex) 2,195.00
- 3032 ★ **1c-10c Executive (O10-O14).** 6c unused (regummed), others part original gum, generally Fine.....*Not illustrated* 3,625.00
- 3033 ★ **6c Executive (O13).** Original gum, bright color on crisp paper, Very Fine, difficult to find with intact original gum, with 2010 P.S.E. certificate.....*Not illustrated* 900.00
- 3034 ★ **1c-90c Interior (O15-O24).** Original gum (12c part original gum), 6c with Jumbo margins, 2c perf flaws at bottom, 6c and 90c each one short perf, otherwise Fine-Very Fine, unusually nice quality for this difficult issue with some well-centered examples.....*Not illustrated* 1,450.00
- 3035 ★ **1c-90c Interior (O15-O24).** 30c unused (no gum), others original gum, small part or disturbed original gum, bright colors, Fine-Very Fine, mostly the higher grade.....(Photo Ex) 1,270.00
- 3036 ★ **1c-90c Justice (O25-O31, O33-O34).** 6c and 30c unused (no gum), 90c unused (regummed), others original gum or disturbed original gum (12c also offset), 90c reperfed at right, otherwise Fine-Very Fine, 10c with 1999 P.S.E. certificate.....(Photo Ex) 3,385.00
- 3037 ★ **1c Justice (O25).** Original gum, exceptionally well-centered, fresh, lovely pastel color, Extremely Fine, with 2010 P.S.E. certificate..... 250.00



- 3038 ★ **1c-90c Navy (O35-O45).** 7c and 90c unused (no gum and regummed respectively), others original gum or disturbed original gum, 30c left perfs blunted, otherwise Very Fine. **(Photo Ex)** 2,870.00
- 3039 ★田 **3c Navy, Dull Blue (O37a).** Block of four, original gum, h.r., lovely pastel color, Fine-Very Fine .
..... 775.00
- 3040 ★ **2c-30c State (O58-O65).** 10c, 15c and 24c unused (no gum or regummed), others original gum, 30c nibbed perf and reperfed at right, otherwise Very Fine, 2c with 2008 P.F. certificate.....
..... **(Photo Ex)** 2,355.00
- 3041 **30c State (O66).** Jumbo margins which are especially wide at left and bottom, rich color and detailed impression, neat strike of **blue** oval datestamp, Very Fine and choice, a stamp of great visual appeal, with 2010 P.S.E. certificate (VF-XF 85 Jumbo; unpriced in SMQ as used).. 180.00
- 3042 ★ **\$2.00 State (O68).** Original gum, lightly hinged, well-centered, skillfully reperfed at right, still wonderfully fresh and Very Fine appearing..... 1,500.00
- 3043 ★ **1c-90c Treasury (O72-O82).** 1c, 7c, 12c and 90c unused (no gum or regummed), 7c also back toning, others original gum (6c, 24c and 30c disturbed), 1c reperfed at right, 12c short perf, otherwise Very Fine, 10c with photocopy of 2004 P.F. certificate for block... **(Photo Ex)** 2,350.00
- 3044 ★田 **7c Treasury (O76).** Block of four, original gum, attractively centered, fresh, attractive color, Fine-Very Fine, scarce and desirable block of four..... 1,100.00
- 3045 (★)田 **15c, 30c Treasury (O79, O81).** Former horizontal block of six, unused (no gum), latter block of four, original gum, top 15c strip of three light crease, otherwise Fine, Scott Retail for 15c as six no gum singles *Not illustrated* 2,350.00
- 3046 ★田 **2c-12c War (O84, O86-O87, O89).** Blocks of four, two of the 6c, couple with sheet selvage, also 12c Soft Paper blocks of four (No. O119), original gum, few h.r., one 6c stamp small stain spot, otherwise Fine lot..... *Not illustrated* 9,210.00
- 3047 ★田 **1c-\$1.00 Official Postal Savings (O121-O124, O126).** Blocks of four of all values except 2c (extra 50c block), imprint, star and plate no. blocks of six of Nos.O121 (two) and O124, virtually all Mint N.H., Very Good-Very Fine..... *Not illustrated* 4,650.00
- 3048 ★ **Officials.** Twelve stamps, nine different, original gum, incl. 12c and 30c Agriculture, 2c and 10c Executive, three 24c Justice, two 90c Navy, 24c and 30c State and 90c Treasury, Soft Paper, last has thin spot, couple others minor flaws, otherwise Fine lot..... *Not illustrated* 15,125.00
- 3049 (★) **Officials.** 17 singles, eleven different, few part original gum, nearly all unused (no gum), **all better values**, the 3c Executive has small ink spot on surface, otherwise generally Fine, considerable catalog value..... *Not illustrated* E. 1,000-1,500
- 3050 ★田 **Officials.** Miscellaneous lot of four different, incl. blocks 6c Justice, 10c and 90c Post Office (these two no gum), and single, pair and block of four of 15c Interior, Soft Paper (single and pair disturbed original gum), most 15c small faults, otherwise generally Fine lot, Scott Retail for 10c and 90c Post Office as four no gum singles of each *Not illustrated* 4,910.00
- 3051 **Officials Collection (O1/O93).** Singles mounted on album pages, incl. Nos. O1-O9 (majority original gum), O10-O14 (all but 2c original gum), O15-O24 (used), O25-O34 (15c-30c used, others unused, 90c no gum), O35-O45 (7c and 10c used, high values unused, no gum), O47-O56 (used), O57-O67 (3c, 10c, 12c, 90c used), O72-O82 (used), O83-O93 (2c and 7c-90c unused, mostly original gum), also incl. some duplicates and additional full unused set of Interior Dept., some faults to be expected, generally Fine appearing, a useful group with Scott Retail more than \$22,000.00.....
..... *Not illustrated* E. 2,000-3,000

END OF SESSION FIVE

SESSION SIX (LOTS 3052-3437)
 THURSDAY, MARCH 10, 2011, AT 1:30 P.M.

NEWSPAPERS AND PERIODICALS



- 3052 ★ **5c Dark Blue, Colored Border (PR1).** Without gum as issued, rich color, fresh and Very Fine, this large-format stamp is scarce in sound condition, ex Hoffman, with 2003 P.F. certificate.. 750.00
- 3053 ★ **25c Orange Red, Colored Border (PR3).** Without gum as issued, brilliant color, Very Fine and choice, this large-format stamp is scarce in sound condition, ex Hoffman, with 2002 P.F. certificate 400.00
- 3054 (★) **\$9.00 Yellow, 1875 Issue (PR27).** Unused (regummed), bright color, reperfed at right, Very Fine appearance, a scarce stamp, with 1990 P.S.E. certificate 2,600.00
- 3055 (★) **\$24.00 Dark Gray Violet, 1875 Issue (PR29).** Unused (regummed), wonderfully well-centered, intense color and clear impression, tiny thin spot and single nibbed perf, otherwise Extremely Fine 1,850.00
- 3056 (★) **\$48.00 Red Brown, 1875 Issue (PR31).** Unused (regummed), well-centered with magnificent color, **stitch watermark** variety, single nibbed perf at top, otherwise Very Fine, with 2006 P.F. certificate..... 2,300.00
- 3057 (★) **\$60.00 Violet, 1875 Issue (PR32).** Unused (no gum), bright color, wide margins and choice centering, Very Fine 2,400.00
- 3058 ★ **9c Gray Black, 1875 Special Printing (PR38).** Without gum as issued, detailed impression, ample to wide margins, tiny perf tip repair at bottom left, Very Fine appearance, with 2010 P.F. certificate..... 1,050.00
- 3059 ★ **12c Pale Rose, 1875 Special Printing (PR40).** Without gum as issued, typical irregular perfs with a couple slightly nibbed as is often the case, Fine, with 2002 P.F. certificate 1,500.00



3060



3061



3062

- 3060 ★ **\$9.00 Orange, 1879 Issue (PR74).** Original gum, lightly hinged, choice margins and exceptional centering, golden shade, Extremely Fine, with 1992 and 2008 P.F. certificates 800.00
- 3061 **\$9.00 Orange, 1879 Issue (PR74).** Nicely centered, vivid color, large segmented cork cancel, Very Fine, exceptionally difficult to find in used condition, with 2010 P.S.E. certificate..... 225.00
- 3062 ★ **\$12.00 Yellow Green, 1879 Issue (PR75).** Original gum, attractive margins and handsomely centered, strong color and clear impression, Extremely Fine, with 1995 and 2008 P.F. certificates 850.00
- 3063 ★ **\$12.00-\$60.00 1879 Issue (PR75-PR79).** Single \$24.00, two each of others incl. both listed shades of the \$60.00, \$12.00 unused (no gum), others original gum to part original gum, few minor faults, otherwise Fine lot *Not illustrated* 6,650.00



3064



3065

- 3064 ★ **\$24.00 Dark Violet, 1879 Issue (PR76).** Original gum, lightly hinged, beautiful margins and with nearly precise centering, intense color, Extremely Fine Gem, with 1995 and 2008 P.F. certificates 800.00
- 3065 ★ **\$36.00 Indian Red, 1879 Issue (PR77).** Original gum, lightly hinged, perfectly centered, amazingly fresh with lovely color, Extremely Fine Gem, an exceptionally choice \$36.00 1879 Issue Newspaper stamp, small backstamps, with 1984 and 2008 P.F. certificates..... 850.00



3066



3067



3068EX



3069

- 3066 ★ **\$48.00 Yellow Brown, 1879 Issue (PR78).** Original gum, lightly hinged, almost perfectly centered with delightful color and impression, Extremely Fine, with 1990 and 2008 P.F. certificates..... 900.00
- 3067 ★ **\$60.00 Purple, 1879 Issue (PR79).** Original gum, lightly hinged, vivid color, almost perfectly centered with well-balanced margins, Extremely Fine Gem, a beautiful stamp, with 2004 and 2009 P.S.E. certificates (OGph, XF-Superb 95; SMQ \$2,250.00) .. 850.00
- 3068 ★ **1c-96c 1885 Issue (PR81-PR83, PR88-PR89).** 24c and 96c unused (no gum), others original gum, 1c Jumbo margins and centered (single short perf), 24c reperfed at top, 84c small thin spot, otherwise Very Fine-Extremely Fine, 12c with 2001 P.S.E. certificate..... (Photo Ex) 1,415.00
- 3069 ★ **12c Carmine, 1885 Issue (PR82).** Original gum, lightly hinged, choice, almost perfectly balanced margins, intense rich color, Extremely Fine, with 2007 P.F. certificate (XF 90) 200.00



3070



3071



3072EX

- 3070 ★ **72c Carmine, 1885 Issue (PR87).** Original gum, single hinge mark, rich color on bright paper, well-proportioned margins, Extremely Fine, a beautiful stamp, with 1998 P.F. and 2010 P.S.E. certificates (OGph, XF 90; SMQ \$1,150.00) 550.00
- 3071 ★★ **1c Intense Black, 1894 Issue (PR90).** Mint N.H., detailed impression, Jumbo margins, Extremely Fine Gem, with 2006 P.S.E. certificate for block 1,000.00
- 3072 ★ **1c-10c 1894 Issue (PR90-PR91, PR94).** First two original gum, last unused (no gum), 1c tiny tear at top, otherwise Very Fine-Extremely Fine, 2c with 2006 P.F. certificate..... (Photo Ex) 1,400.00



3073



3074EX



3075

- 3073 ★ **12c Pink, 1894 Issue (PR95).** Original gum, classic soft pastel shade of the First Bureau Newspaper Issue, reperfed at left and couple tiny faults, Very Fine appearance, with 2002 P.S.E. certificate 2,600.00
- 3074 (★) **5c-\$100.00 1895 Issue (PR104, PR107-PR108, PR110-PR111, PR113).** First two original gum, others unused (no gum or regummed), 50c unusually wide margins and centered, 5c reperfed at top, \$2.00 small thin spot and slight color bleed on back, \$10.00 short corner perf, \$20.00 small thin spot, \$100.00 reperfed at right, otherwise Very Fine, 50c with 2001 P.S.E. certificate.....(Photo Ex) 4,950.00
- 3075 (★) **\$5.00 Ultramarine, 1895 Issue (PR109).** Unused (no gum), uncharacteristically wide margins and nice centering, beautiful color, Extremely Fine, the distinctive color of this denomination is found only on the unwatermarked issue 800.00



3076



3077



3078

- 3076 (★) **\$50.00 Dull Rose, 1895 Issue (PR112).** Unused (no gum), beautiful wide margins and extraordinarily well-centered, vivid color on crisp paper, Very Fine and choice..... 1,100.00
- 3077 ★★ **\$20.00 Slate, 1895 Watermarked Issue (PR123).** Mint N.H., deep rich color and proof-like impression, wide and balanced margins, Extremely Fine, with 2003 P.S.E. certificate (XF 90; SMQ \$215.00) and 2008 P.F. certificate 110.00
- 3078 ★★ **\$100.00 Purple, 1895 Watermarked Issue (PR125).** Mint N.H. with plate no. 140 selvage at top, gorgeous color and wide balanced margins, Extremely Fine, a beautiful stamp.. 150.00
- 3079 **Newspapers and Periodicals Balance.** Ten items, incl. Nos. PR3, PR88, PR102 with top selvage (stamp Mint N.H.), PR123 (2, one with plate no. selvage at top), also set of PR25TC Atlantias in all five colors, overall Fine-Very Fine, PR102 ex Kotanchik*Not illustrated* 1,565.00

PARCEL POST



3080 ★田 **1c-\$1.00 Parcel Post (Q1-Q2, Q5-Q12)**. Blocks of four, complete less 3c and 4c, some h.r., nearly all Fine-Very Fine, the high values are particularly attractive.(Photo Ex) 4,252.00

3081 ★★ **3c Parcel Post (Q3)**. Mint N.H., intense shade and impression on post-office fresh paper, mathematically perfect centering with Jumbo margins, long and full perforations all around

EXTREMELY FINE GEM. THIS IS EASILY ONE OF THE FINEST EXAMPLES OF THE 3-CENT PARCEL POST ISSUE IN EXISTENCE. THIS PHENOMENAL STAMP HAS BEEN AWARDED THE ULTIMATE GRADE OF GEM 100 JUMBO BY P.S.E. — ONLY ONE OTHER SHARES THIS GRADE, WHICH IS THE HIGHEST POSSIBLE.

With 2010 P.S.E. certificate (Gem 100 Jumbo; unpriced in SMQ above the grade of 98, SMQ \$960.00 as 98). This is the highest grade possible and one of only two examples to achieve this grade.
..... 32.50



3081

3082 ★★ **15c Parcel Post (Q7)**. Mint N.H., vivid color, wide and balanced margins, Extremely Fine, with 1997 P.F. and 2010 P.S.E. certificates (XF 90; SMQ \$350.00)..... 190.00

3083 ★★田 **15c Parcel Post (Q7)**. Mint N.H. block of four with top plate no. 6259 selvage, bright color, Very Fine..... 760.00

3084 ★★ **15c-25c Parcel Post (Q7-Q9)**. Mint N.H. strips of five, each one with one s.e., fresh, perfs close on a few, generally Fine lotNot illustrated 3,640.00

3085 ★★ **20c Parcel Post (Q8)**. Mint N.H., wide margins and nicely centered, fresh and crisp, Extremely Fine, with 2005 P.S.E. certificate 350.00

3086 ★★ **25c Parcel Post (Q9)**. Mint N.H., crisp impression, particularly wide margins, Extremely Fine, with 2000 P.F. certificate 190.00

3087 ★★ **50c Parcel Post (Q10)**. Mint N.H., brilliant color on fresh paper, well-balanced margins, Extremely Fine, with 2006 P.S.E. certificate (XF 90; SMQ \$1,500.00)..... 700.00



- 3088 ★★ **50c Parcel Post (Q10)**. Mint N.H., brilliant color and detailed impression on bright paper, Very Fine 700.00
- 3089 ★田 **50c Parcel Post (Q10)**. Block of four, bottom stamps barest trace of hinging, vibrant color, Fine-Very Fine, with 2003 P.F. certificate..... 1,250.00
- 3090 **50c Parcel Post (Q10)**. Brilliant color, perfect centering with Jumbo margins, "Philadelphia Pa." roller cancel, Extremely Fine Gem, a huge stamp, P.S.E. encapsulated (Superb 98 Jumbo; unpriced in SMQ above 98, SMQ \$1,200.00 as 98), this is only example in the P.S.E. Population Report at this grade, the highest awarded to date.... 50.00
- 3091 **10c Parcel Post (Q10)**. Used with 1c Green, booklet pane single (405b), two No. 423 and single of booklet stamp No. 425e on parcel post tag from **Bethel Alaska to San Francisco**, all stamps tied by "Bethel Alaska Nov. 12 1915" circular datestamp, some creasing and one of the \$1.00 stamps faulty, an extremely rare usage of the 50c Parcel Post Issue from Alaska, few are known, this is one of two known used with 1c and 2c booklet singles E. 400-500
- 3092 ★★ **75c Parcel Post (Q11)**. Mint N.H., vivid color, choice centering with Jumbo margins, Extremely Fine, with 2002 P.F. certificate..... 240.00
- 3093 ★★田 **75c Parcel Post (Q11)**. Mint N.H. block of four with top plate no. 6287 selvage, fresh and bright, Fine-Very Fine 1,000.00
- 3094 ★★ **\$1.00 Parcel Post (Q12)**. Mint N.H., brilliant color, well-proportioned margins, Very Fine and choice, with 2011 P.S.E. certificate (VF-XF 85; SMQ \$900.00) 800.00



- 3095 ★ **1c-25c Parcel Post Postage Due (JQ1-JQ5).** Singles of 2c-25c, one extra 2c and six extra 10c, and 1c-10c blocks of four, few Mint N.H., most Fine-Very Fine*Not illustrated* 2,541.50
- 3096 ★★ **2c-25c Parcel Post Postage Due (JQ2-JQ5).** Mint N.H., choice margins and rich colors, Extremely Fine group, 5c and 25c with 2008 and 2006 P.S.E. certificates respectively (XF 90; SMQ \$585.00 combined), 2c and 10c with 2004 P.F. certificates**(Photo Ex)** 822.50
- 3097 ★ **1c Dark Green, Parcel Post Postage Due (JQ1).** Single h.r., Jumbo margins with precise centering, Extremely Fine Gem 20.00
- 3098 ★★田 **5c Dark Green, Parcel Post Postage Due (JQ3).** Mint N.H. bottom left selvage plate no. 6230 block of ten, deep rich color, few perf separations, Very Good-about Fine 1,005.00
- 3099 ☒ **2c on 1c Dark Blue on Amber entire (U295 var).** With Type IV 2c surcharge, part of red Cincinnati datestamp at upper left, small pencil notations, Very Fine, scarce shade and surcharge variety, with 1981 P.F. certificate E. 200-300
- 3100 ☒ **1c Black on White, Official Postal Savings Postal Card (UZ1 var).** Mint card with additional solid bold-face line above text reading "Total number of accounts" (UPSS No. O1 var), tiny toned spot on reverse of little consequence but noted on accompanying certificate, Very Fine appearance, this variety was reported in the April-June 1995 U.P.S.S. Journal, with 2010 P.F. certificate, Scott Retail as normal variety, this one unlisted 700.00

REVENUE ESSAYS AND PROOFS



- 3101 **\$3.50 “R.I.” Arms Vignette, \$5.00 Delaware State Seal, Plate Essays on Card (Turner Essay 76-A, 77-A).** Small collection containing the five listed colors for both, incl. six singles and pair of former, four singles, pair and block of four of latter, several with sheet margins, one faulty with crease, overall Very Fine, attractive group
(Photo Ex) E. 500-750
- 3102 **\$3.50 “R.I.” Arms Vignette Essay (Turner 76-A).** Complete sheet of eight in Blue with **imprint at bottom**, each with magenta ms. on back numbered from “153” at top right thru “160” at bottom left, fresh and Very Fine, the numbering on back was reportedly done after the sale of the Philadelphia Bank Note Co. in approximately 1906
 E. 300-400
- 3103 **First Issue Revenue Proofs on India or Card (R1P-R101P).** Range of issues, some singles but mostly multiples in blocks, strips, pairs and a few pieces as large as blocks of 15, beautifully mounted in a deluxe album, lacks plate no. blocks but includes a number of margin pieces, smattering of trial color proofs for some issues, bright colors and mostly large margins, a few flaws here and there but overall Very Fine, an impressive and valuable group worth inspection, this collection was put together more than a decade before the Joyce sales, as such none of these pieces originate from that dispersal, Scott Retail approx. \$30,000.00(Photo Ex) E. 5,000-7,500
- 3104 **P First Issue Revenue Proofs on India or Card (R1P-R101P).** Virtually complete set of singles mounted on album pages, mostly card proofs, a few India proofs where the card proof does not exist, missing only a few rarer items incl. Nos. R15P, R26P, R29P, R39P, (R43 is a trial color proof), R45P, bright colors and mostly large margins, few minor flaws but overall Very Fine set, Scott Retail approx. \$6,500.00(Photo Ex) E. 2,000-3,000
- 3105 **P First Issue Revenue Trial Color Proofs.** Eight items, incl. Nos. R3TC pair and single, R26TC block of four (oxidized), R35TC, R38TC, T46TC on bond, R46TC on goldbeaters, R55TC, few minor faults, overall Fine-Very Fine, attractive group
(Photo Ex) 2,150.00

FIRST AND SECOND ISSUE REVENUES



- 3106 **1c Proprietary, Imperforate (R3a).** Ample to huge margins, faintly cancelled, appears unused, Very Fine, with 2005 P.S.E. certificate (VF 80), SMQ does not price Revenue stamps 1,000.00
- 3107 **\$20.00 Probate of Will, Perforated (R99c).** 1864 ms. cancel, few perf flaws and slightly oxidized, otherwise Fine..... 2,000.00
- 3108 P **\$200.00 Dark Green & Dark Red, Plate Proof on India (R102P3).** Card mounted, large margins, light toning, otherwise Very Fine, scarce 1,400.00
- 3109 **4c-\$50.00 Second Issue (Between R106-R128).** Fifteen different pairs, all horizontal except 10c, incl. \$3.50 (possibly largest known multiple), few cut cancels, virtually all Fine-Very Fine(Photo Ex) 2,025.00
- 3110 **\$2.00-\$50.00 Second Issue (R123-R131).** Ms. cancels, removed on \$25.00 (appears unused), virtually all Fine-Very Fine*Not illustrated* 3,387.50
- 3111 **\$2.00-\$10.00 Second Issue (R123-R124, R128).** First two blocks of four, last horizontal strip of three with right selvage, ms. cancels, Fine lot..... 1,785.00
- 3112 **\$50.00 Blue & Black, Second Issue (R131).** Clear impression, neat Nov. 1, 1871 ms. cancel, “Wilcox’s Chameleon Pap(er)” captured imprint at right, Very Fine, scarce variety..... 1,000.00



3113 **\$50.00 Blue & Black, Second Issue (R131).** Horizontal pair, neat march 27, 1872 ms. cancels, left stamp vertical crease, Fine appearance; right stamp sound and Very Fine..... 2,250.00

3113



3114

3114 **\$50.00 Blue & Black, Second Issue (R131).** Horizontal pair, used with **\$1.50 Second Issue (R120)** and **\$3.00 and pair of \$20.00 Third Issue (R147, R150)**, cancelled by "D. W. B. et al, May 9, 1872" ms. cancels on property indenture agreement, bottom half with signatures missing, stamps with slight flaws, Very Fine appearance, colorful and scarce usages..... E. 750-1,000



3115 **\$200.00 Red, Blue & Black, Second Issue, "Small Persian Rug" (R132).** Well-centered, ms. "Jeffersonville, Madison and Indianapolis RRCo." cancel, dated Dec. 26, 1871 and signed by the railroad's secretary, expertly repaired along top, Very Fine appearance 8,250.00

3115

SECOND ISSUE REVENUE INVERTS

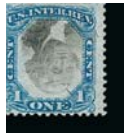

3116



3117



3118



3119



3120

- 3116 **1c Blue & Black, Second Issue, Inverted Center (R103a).** Light herringbone cancel, attractive margins, Fine, ex Ferrary, with 1982 P.F. certificate 1,600.00
- 3117 **5c Blue & Black, Second Issue, Inverted Center (R107a).** Double perfs at right, fresh colors, corner strike of blue oval cancel, tiny thin spot at left, a striking example of this scarce invert, with 1977 P.F. certificate as "unused, no gum", Scott Retail as normal..... 3,500.00
- 3118 **10c Blue & Black, Second Issue, Inverted Center (R109a).** Bright frame color, neat ms. cancel and trace of blue cancel, small thin spot in margin at upper right, appears Fine..... 2,000.00
- 3119 **10c Blue & Black, Second Issue, Inverted Center (R109a).** Lightly cancelled, small thin spot and light toning, Fine appearance..... 2,000.00
- 3120 **10c Blue & Black, Second Issue, Inverted Center (R109a).** Strong colors, bold "Feb 21" herringbone cut cancels, Fine, with 1978 P.F. certificate 2,000.00

- 3121 **20c Blue & Black, Second Issue, Inverted Center (R111a).** Rich colors, lightly cut herringbone cancel leaves design completely visible, small faults incl. thinning, tiny pin hole from cancel and a light scraped spot
FINE APPEARANCE. ONLY FIFTEEN COPIES OF THE 20-CENT SECOND ISSUE WITH INVERTED CENTER ARE RECORDED.
In his privately published census of Scott R111a, Larry Lyons notes thirteen singles and a pair. Of these, only one single and one stamp in the pair are sound.
With 1974 P.F. certificate 8,500.00



3121



3122

- 3122 **50c Blue & Black, Second Issue, Inverted Center (R115b).** Two singles affixed slightly overlapping on piece of document, bright color, well-centered, neat "1871 Dec 26" ms. cancel, Very Fine and choice 2,500.00



- 3123 **50c Blue & Black, Second Issue, Inverted Center (R115b).** Pretty color, centered to bottom left, neat "WW Sep 4 1871 NY" ms. cancel, fresh and Fine..... 1,250.00
- 3124 **50c Blue & Black, Second Issue, Inverted Center (R115b).** Rich color on bright paper, neat "MR July 31st 1872" ms. cancel, horizontal crease at bottom, otherwise Very Fine, normal stamp accompanies for comparison 1,250.00
- 3125 **50c Blue & Black, Second Issue, Inverted Center (R115b).** Rich frame color, horizontal ms. cancel bleeds a bit above and below, shallow thin at top, appears Fine..... 1,250.00



- 3126 **\$1.00 Blue & Black, Second Issue, Inverted Center (R118a).** Bright color, neat 1872 ms. cancel, wide margins to just in at left, light horizontal crease at bottom
FINE APPEARING AND RARE EXAMPLE OF THE \$1.00 SECOND ISSUE INVERT.
With 1978 P.F. certificate 5,000.00

3126

- 3127 **\$5.00 Blue & Black, Second Issue, Inverted Center (R127a).** Deep rich color and attractively centered, looping ms. initials and "Nov. 1871" cancel
FINE AND HANDSOME. A VERY DIFFICULT SECOND ISSUE INVERT TO FIND BOTH SOUND AND WITH REASONABLE CENTERING.
These large-size Revenue stamps are often found with faults .. 3,000.00



3127



- 3128 **\$5.00 Blue & Black, Second Issue, Inverted Center (R127a).** Rich color, 1871 ms. cancel, two thin spots, one tiny and not mentioned on accompanying certificate, the other deeper which the P.F. calls "strengthened," appears Fine, scarce, with 1976 P.F. certificate 3,000.00

3128

THIRD ISSUE AND PROPRIETARY REVENUES



- 3129 (★) **2c Vermilion & Black, Third Issue (R135a).** Unused (no gum), vivid color, Fine, a rare unused example of this stamp, with 1978 S.P.A. certificate, Scott Retail for used 750.00
- 3130 **2c Orange & Black, Third Issue, Inverted Center (R135b).** Nicely centered with bold ms. 1872 cancel, Very Fine 750.00
- 3131 **2c Orange & Black, Third Issue, 1c Green & Black, Proprietary, Inverted Center (R135b, R152a, RB1d).** Six of first, one each of second and third, No. RB1d repaired with portions added, others mix of handstamp and ms. cancels, couple small flaws, overall Fine appearance (Photo Ex) 9,100.00
- 3132 **30c Orange & Black, Third Issue, Inverted Center (R140a).** Blue handstamp and herringbone cancels, two small filled-in punches, Fine appearance..... 1,750.00
- 3133 **\$20.00 Vermilion & Black, Third Issue, Error of Color (R150a).** Exceptionally wide side margins showing trace of imprint at right, unmistakable Vermilion error color, 1872 ms. cancel, Very Fine for this scarce color error, ex Depriest, with 1990 P.F. certificate 1,000.00
- 3134 **\$20.00 Vermilion & Black, Third Issue, Error of Color (R150a).** Light handstamp and herringbone cut cancels, couple minor wrinkles near edges, Fine appearance . 1,000.00
- 3135 **1c Green & Black, Proprietary, Inverted Center (RB1d).** Face-free cancel leaves vignette completely visible, small flaws incl. thins and light creases, Fine appearing and collectible example of this rare invert, we have offered only one other since 1993 5,000.00
- 3136 **Second Issue Revenue Accumulation.** Around 150 items in a stock book, virtually every denomination represented, incl. singles, pairs, strips and blocks, also few varieties and proofs, vast majority on original retail sheets, generally Fine-Very Fine, very useful accumulation for the revenue collector or dealer *Not illustrated* E. 1,000-1,500

- 3137 ★田 **Wine Stamps.** Accumulation with complete sheets of 50, incl. Nos. RE152, 154, 180-181, 195 and 201, also more than 110 singles with some duplication, between Nos. RE108 and RE203, incl. Nos. RE126, 152, 154, 183, 185, 188, 195 and 201, without gum as issued, Very Fine, Scott Retail for the sheets alone \$10,000.00*Not illustrated* E. 1,500-2,000
- 3138 **Federal and State Beer Stamps Used in Combination.** Eleven, from REA171 to REA185, one has two labels attached, states incl. Pa. (7), Ill. (attached with steel clasp), two from Utah (1/4bbl. and 1/2bbl.) with "Light Barrel" tax stamps, few faults to be expected, Very Fine, attractive and scarce group*Not illustrated* E. 750-1,000
- 3139 **1934, -1/6bbl. Purple, Beer (REA182).** Large margins, rich color, "Neuweiler's Sons 12-10-36" perforated cancel, also with **Pennsylvania State Revenue** stamp attached by staple, same perforated cancel, tied together by "Dunellen N.J. Roy W. Gates" handstamps, some faults, still Fine, scarce and desirable*Not illustrated* E. 150-200
- 3140 **Revenue Collection.** Hundreds of stamps on Scott Specialty pages, good First Issue Imperforates and some better Perforated, some of the imperfs are questionable (some we believe are not genuine, others may be), the Part Perforated are problematic as usual although there are quite a few genuine included, decent Second and Third Issues incl. scarcer values, some Red Documentaries, few better Proprietary Battleship blocks, Green Stock Transfer, some Wine stamps, etc., also few Newspaper Issues and some less expensive Telegraph stamps, mixed condition as typically encountered in these type of collections, still a very large part Fine-Very Fine, well worth careful examination*Not illustrated* E. 4,000-5,000
- 3141 **Revenue Accumulation.** Few hundred items, incl. couple stock pages of First Issue Perforated in pairs and larger multiples up to \$5.00 denomination, couple pages Second Issue, some of both on documents, few M&M items (die proof, stamps and ephemera), generally Fine-Very Fine*Not illustrated* E. 500-750

PRIVATE DIE PROPRIETARY

- 3142 **Ring's Vegetable Ambrosia, 2c Black, Large Die Proof, 2c Blue, Large Die Trial color Proof Paper (RS199P1, RS199TC1).** Two of former, one die sunk on card 55 x 65mm, other off card, 44 x 48mm, two of latter, one off card, 45 x 48mm and other cut to shape and faulty (not counted), others Very Fine.....(Photo Ex) 575.00



3142EX



3143

- 3143 (★) **Ring's Vegetable Ambrosia, 2c Blue on Silk Paper, Imperforate (RS199b).** Unused (no gum), large margins, fresh and bright, faint horizontal crease
EXTREMELY FINE APPEARANCE. A BEAUTIFUL EXAMPLE OF THIS RARE PRIVATE DIE PROPRIETARY REVENUE STAMP.
Ex Lilly..... 4,250.00

- 3144 (★) **Ring's Vegetable Ambrosia, 4c Black on Silk Paper, Imperforate (RS200b).** Unused (no gum), margins to slightly in, trivial corner margin thin spot, Fine for this Private Die Proprietary rarity 5,500.00



3144

- 3145 (★) **Ring's Vegetable Ambrosia, 4c Black on Silk Paper, Perforated (RS203b).** Unused (no gum), intense shade, centered to bottom as are most known examples, Fine and very scarce..... 2,000.00



3145



3146

- 3146 (★) **Ring's Vegetable Ambrosia, 4c Black on Silk Paper, Perforated (RS203b).** Unused (no gum), small repaired faults, Fine appearance, ex Lilly 2,000.00



3147

- 3147 (★) **Ring's Vegetable Ambrosia, 4c Black on Watermarked Paper, Perforated (RS203b).** Unused (no gum), clear impression, small thin spot at top, Fine appearance, very rare with less than twelve examples recorded .. 3,250.00



3148

- 3148 P **Hostetter Co., 2½c black, Large Die Proof on India (RS285P1).** Wonderfully fresh, neatly pressed vertical crease in center, Extremely Fine appearance, very few known if not unique, unlisted in Scott U.S. Specialized..... E. 500-750
- 3149 **Hostetter & Smith, Hostetter Co. Private Die Medicine Accumulation.** Former incl. pages from the Joyce collection with the **unique model**, issued and trial color die proofs, few plate proofs, more Joyce items with R3c with "H&S" handstamp cancels, RS132b, c and d with double transfers, CSA N0. 6 pair on folded letter, writer inquires about availability of the product, one share of stock purchased by Joyce in 1937, other advertising covers, paper ephemera with ten different years of "Hostetter's Illustrated United States Almanac" (1870 to 1894), latter with two complete sheets of 50 each of No. RS285 on watermarked paper, pos. 41 with unlisted double transfer of top left corner frame line.....*Not illustrated* E. 2,000-3,000
- 3150 **Private Die Proprietary Medicine Lots From the September 1991 Morton Dean Joyce Auction and Kelleher Sale No. 597, May 1995 .** Lots from 1991 sale: 1472, 1766,1913, 2311 and 2759; lots from 1995 sale: 1526, 1611-1613, 1627 and 1835, virtually all are die proofs (issued and trial colors) with a model, and ephemera, few plate proofs, companies incl. Reuben P. Hall, H.A. Ingham & Co., B.J. Kendall & Co., Wells, Richardson & Co. and Ring's Vegetable Ambrosia, the common thread with these lots is that all of the listed companies were either from Vermont or New Hampshire, Fine-Very Fine, a rare and valuable group.....*Not illustrated* E. 4,000-5,000

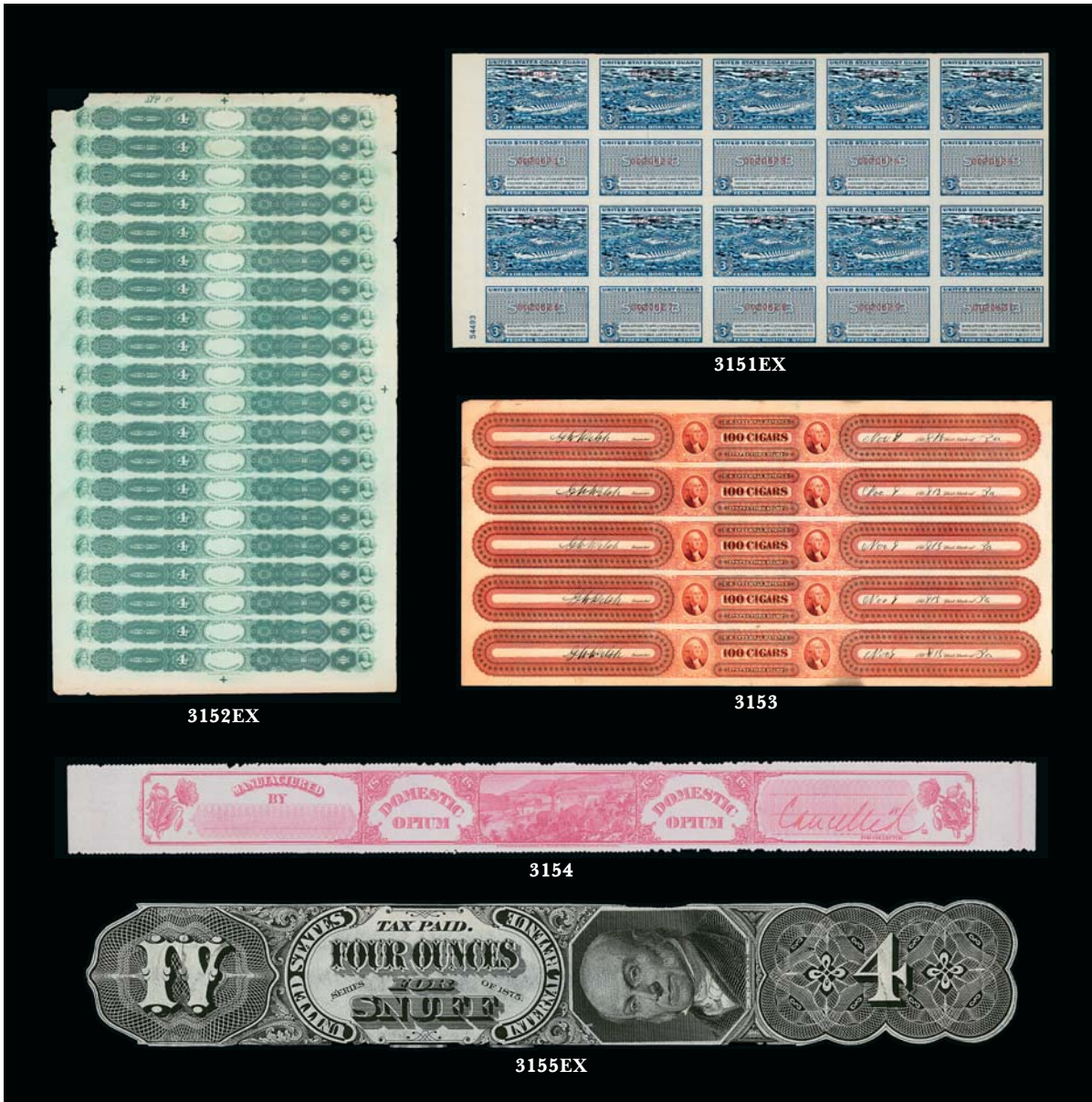

- 3151 ★★田 \$1.00, \$3.00 1960 Boating Stamps (RVB1-RVB2). Mint N.H. complete panes of ten, fresh and Very Fine.....(Photo Ex) 845.00
- 3152 (★) 4 Oz.-16 Oz. Tobacco Strip Stamps, 1868 and 1869 Issues, Class 16 Cents (Springer TG1-TG3, TG9). Complete unused sheets of twenty, fifteen, twelve and twenty respectively, TG1 has some defects, three TG3 torn and all of the first three have some toning or light staining and some other faults, the TG9 is rather nice except for a few margin dings, rare lot(Photo Ex) E. 1,500-2,000
- 3153 Cigar Strip Stamp, 1866 Second Issue, 100 Cigars (Springer TC48). Strip of five, plate no. 19 with inspector's signatures and dates, few minor flaws and ½ in. margin tear, otherwise Extremely Fine..... E. 200-300
- 3154 Opium (Domestic), 1879 Issue. Unused, ms. "Cancelled" in red at right, usual small faults, Very Fine, scarce E. 750-1,000
- 3155 P 4 Oz., 6 Oz. Snuff Proofs, Series of 1875 (Second) (Turner S21, S-23). On India paper, cut to shape and in at a few spots, Fine examples of these elaborate designs(Photo Ex) E. 200-300

HUNTING PERMITS



- 3156 ★★ **\$1.00 1934 Hunting Permit (RW1).** Mint N.H., choice margins and centering, fresh and bright, completely free of the usual natural gum bends and skips, Extremely Fine, with 2010 P.S.E. certificate (XF 90; SMQ \$1,200.00)..... 800.00
- 3157 ★★ **\$1.00 1934 Hunting Permit (RW1).** Mint N.H., bright shade and wide margins, Extremely Fine, with 2003 P.S.E. certificate (XF 90; SMQ \$1,200.00)..... 800.00
- 3158 ★★ **\$1.00 1934 Hunting Permit (RW1).** Mint N.H. with left selvage, bright color, Very Fine and choice, with 2010 P.S.E. certificate (VF-XF 85; \$890.00) 800.00
- 3159 ★★ **\$1.00 1935 Hunting Permit (RW2).** Mint N.H. with **plate no. 131982 selvage** at top, rich color, Extremely Fine, with 2011 P.S.E. certificate (XF 90; SMQ \$1,000.00)..... 800.00
- 3160 ★★ **\$1.00 1935 Hunting Permit (RW2).** Mint N.H., wide margins and choice centering, vivid color and crisp, Extremely Fine, with 2010 P.S.E. certificate (XF 90; SMQ \$1,050.00)..... 800.00
- 3161 ★★ **\$1.00 1935 Hunting Permit (RW2).** Mint N.H., bright color, Very Fine and choice 800.00
- 3162 ★★ **\$1.00 1937 Hunting Permit (RW4).** Mint N.H., exceptionally fresh, choice centering, Extremely Fine, with 2002 and 2007 P.F. certificates (XF 90)..... 425.00
- 3163 ★★ **\$1.00 1938 Hunting Permit (RW5).** Mint N.H., beautifully centered, rich color, Very Fine and choice, with 2003 and 2007 P.F. certificates (VF-XF 85)..... 475.00

HUNTING PERMITS



3164

3164 ★★田 \$1.00 1936 Hunting Permit (RW3). Mint N.H. bottom left corner plate no. 134317 block of six, wonderfully well-centered, intense color, some light gum toning spots, Extremely Fine appearance..... 4,000.00



3165

3165 ★田 \$1.00 1937 Hunting Permit (RW4). Bottom left plate no. 136267 block of six, bright color, couple gum creases, otherwise Fine-Very Fine, Scott Retail as Mint N.H..... 3,250.00

3166 ★★田 \$1.00 1937, 1939 Hunting Permits (RW4, RW6). Mint N.H. bottom right corner margin blocks with plate nos., No. RW4 lightly hinged in selvage, gum bends and creases, no. RW6 selvage crease and gum skips, Very Good-Fine lot*Not illustrated* 2,800.00



3167

3167 ★田 \$1.00 1938 Hunting Permit (RW5). Bottom left corner plate no. 138602 block of six, hinged in selvage and on one stamp, bright color, pos. 6 natural gum skip, Fine-Very Fine, Scott Retail as Mint N.H. 4,500.00



3168

3168 ★田 **\$1.00 1939 Hunting Permit (RW6)**. Huge top left corner plate no. 141428 block of six, lightly hinged in selvage, stamps Mint N.H., strong color, left pair two natural vertical gum skip lines, pos. 6 small spot of purple ink on gum (Post Office?), beautifully centered, Extremely Fine, Scott Retail as Mint N.H. 2,900.00



3169

3169 ★田 **\$1.00 1940 Hunting Permit (RW7)**. Bottom left corner plate no. 143743 block of six, fresh, wonderfully well-centered, couple small spots of light hinging (may be gum skips), otherwise Mint N.H., clear impression on bright paper, Extremely Fine, Scott Retail as Mint N.H. 2,900.00



3170

3170 ★★田 **\$1.00 1942 Hunting Permit (RW9)**. Mint N.H. enormous top right corner plate no. 149600 block of six, well-centered, strong color, Very Fine and choice 2,900.00

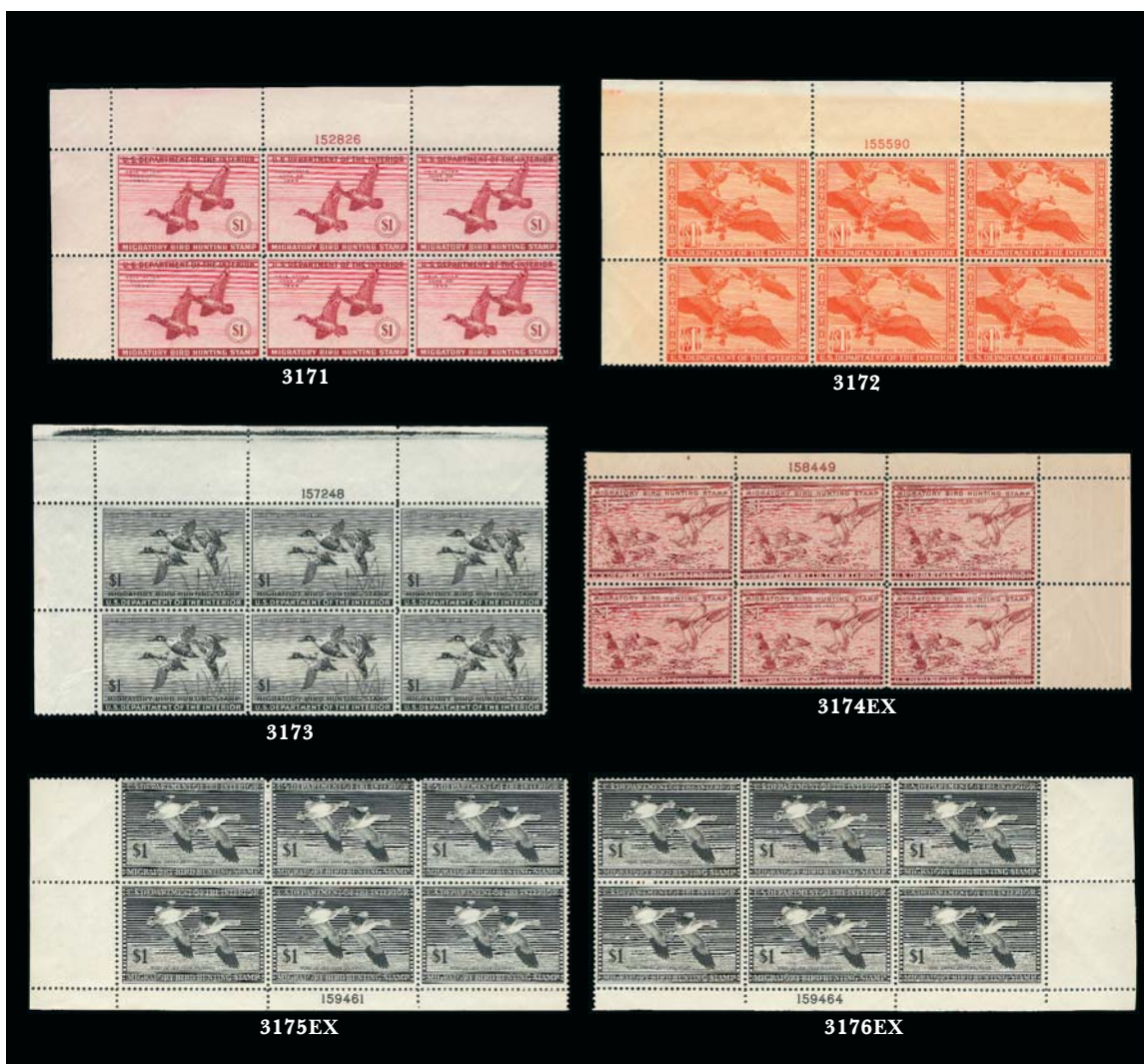

- 3171 ★★田 **\$1.00 1943 Hunting Permit (RW10)**. Mint N.H. top left corner plate no. 152826 block of six, natural “short gumming” at top, small selvage crease at extreme left, Fine-Very Fine 800.00
- 3172 ★★田 **\$1.00 1944 Hunting Permit (RW11)**. Mint N.H. top left corner plate no. 155590 block of six, vivid color, natural vertical gum skip line, Very Fine 825.00
- 3173 ★田 **\$1.00 1945 Hunting Permit (RW12)**. Top left corner plate no. 157248 block of six, pos. 5 lightly hinged, others Mint N.H., exceptionally well-centered, trivial vertical gum skip line, Extremely Fine..... 675.00
- 3174 ★★田 **\$1.00 1945 Hunting Permit (RW12)**. Mint N.H. top left and top right corner plate no. blocks of six, former gum creases, otherwise Very Fine(Photo Ex) 1,025.00
- 3175 ★田 **\$1.00 1946-48 Hunting Permits (RW13-RW15)**. Corner plate no. blocks of six, first two Mint N.H., last lightly hinged, Fine-Very Fine(Photo Ex) 1,125.00
- 3176 ★★田 **\$1.00 1947 Hunting Permit (RW14)**. Three bottom left or right corner plate no. blocks of six, all different plate nos., Mint N.H., Fine-Very Fine.....(Photo Ex) 1,050.00

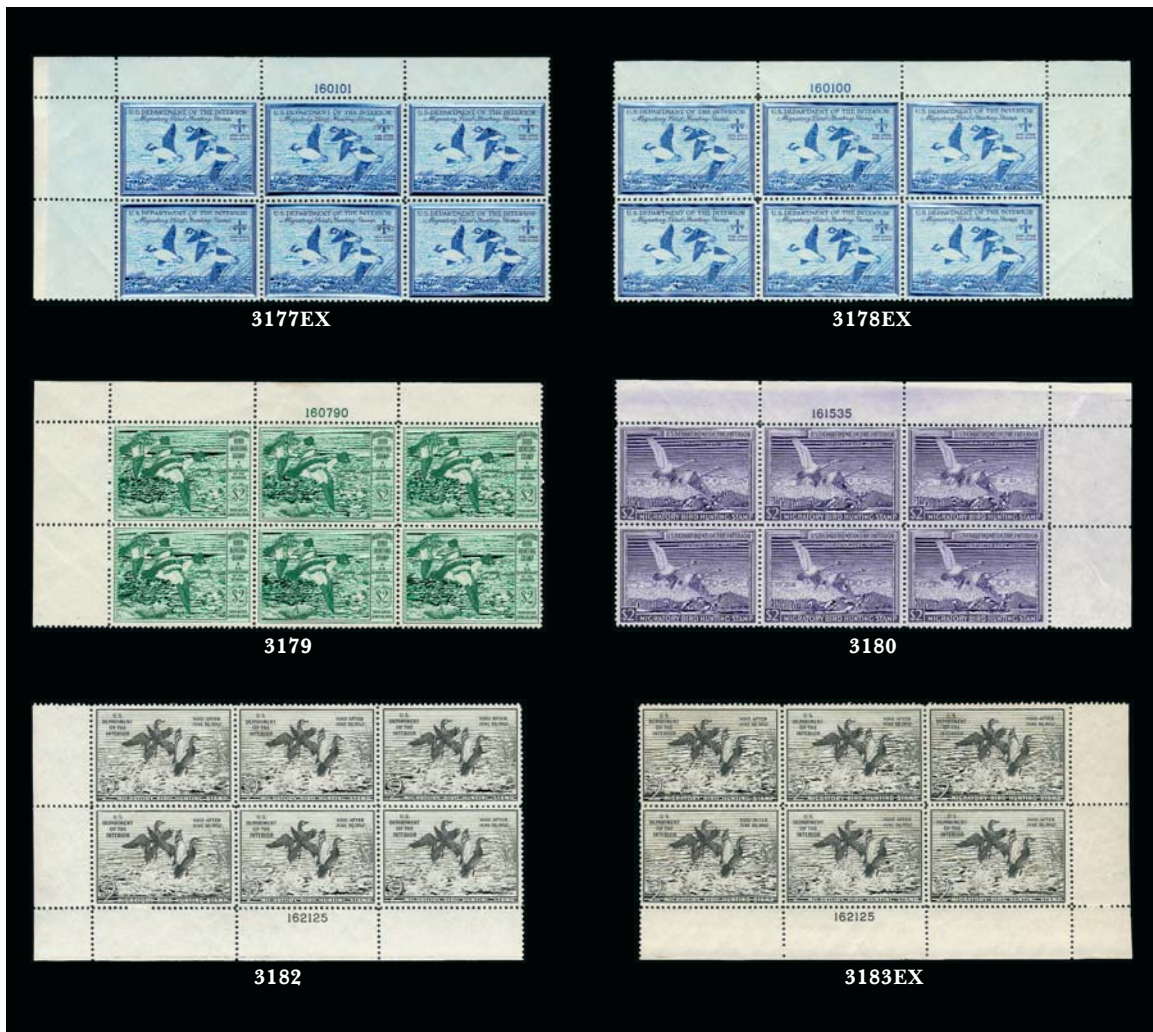

- 3177 ★★ \$1.00 1948 Hunting Permit (RW15). Mint N.H. top left corner plate no. 160101 and Mint N.H. bottom left corner plate no. 160102 blocks of six, former beautifully centered, light natural gum bends, latter well-centered, couple natural gum creases, Very Fine-Extremely Fine.....(Photo Ex) 850.00
- 3178 ★ \$1.00, \$2.00 1948-55 Hunting Permits (RW15-RW16, RW21-RW22). Corner plate no. blocks of six, Mint N.H., No. RW16 gum crease and selvage inclusion, No. RW22 light gum disturbance, otherwise Fine-Very Fine(Photo Ex) 2,100.00
- 3179 ★★田 \$2.00 1949 Hunting Permit (RW16). Mint N.H. top left corner plate no. 160790 block of six, beautiful color and centering, minor natural gum skips, Extremely Fine 450.00
- 3180 ★★田 \$2.00 1950 Hunting Permit (RW17). Mint N.H. top right corner plate no. 161535 block of six, pretty color, some natural gum skips, Fine-Very Fine..... 575.00
- 3181 ★★田 \$2.00 1950 Hunting Permit (RW17). Mint N.H. bottom right corner plate no. 161535 block of eight, couple natural gum creases, otherwise Fine-Extremely Fine
.....Not illustrated 765.00
- 3182 ★田 \$2.00 1951 Hunting Permit (RW18). Bottom left corner plate no. 162125 block of six, beautiful margins and centering, pos. 2 small faint hinge mark, other five Mint N.H. (these have Scott Retail of \$475.00), Extremely Fine, Scott Retail as Mint N.H... 575.00
- 3183 ★★田 \$2.00 1951-52 Hunting Permits (RW18-RW19). Corner plate no. blocks of six, two of each, Mint N.H., some gum skips, one RW18 with minor surface gum spillage and tiny adherence specks on back, other two stamps pretty heavy crease, otherwise Fine-Very Fine(Photo Ex) 2,300.00



3185



3184



3188EX



3189



3190



3191



3192EX



3195



3193



3194



3199



3197EX



3201



3196EX



3200



3202



3203



3204

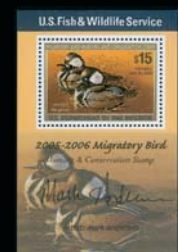

3205



3206EX



3207EX



3208EX



3209EX

- 3184 ★★田 **\$2.00 1953 Hunting Permit (RW20)**. Mint N.H. top right corner plate no. 163625 block of six, sharp impression, few small natural gum skips, Very Fine-Extremely Fine..... 600.00
- 3185 ★★田 **\$2.00 1955 Hunting Permit (RW22)**. Mint N.H. bottom left corner plate no. 165285 block of six, bright color, Very Fine-Extremely Fine 600.00
- 3186 ★田 **\$2.00 1956-57 Hunting Permits (RW23-RW24)**. Bottom left and bottom right corner plate no. blocks of six, No. RW23 Mint N.H., RW24 stamps Mint N.H. (light hinge mark side selvage), RW23 pos. 5 heavy wrinkle, otherwise Fine-Very Fine, Scott Retail as Mint N.H.....*Not illustrated* 1,225.00
- 3187 ★田 **\$2.00 1956-58 Hunting Permits (RW23-RW25)**. Top right or left corner plate no. blocks of six, lightly hinged in selvage (very faint on No. RW23), all stamps Mint N.H. except one No. RW25 (total Scott Retail for the Mint N.H. singles \$1,445.00), Very Fine, Scott Retail as Mint N.H. plate blocks*Not illustrated* 1,825.00
- 3188 ★田 **\$3.00 1959-62 Hunting Permits (RW26-RW29)**. Plate no. blocks of four, each with one stamp or selvage hinge mark, beautifully centered, Extremely Fine, Scott Retail as Mint N.H. plate blocks**(Photo Ex)** 2,200.00
- 3189 ★★田 **\$3.00 1963 Hunting Permit (RW30)**. Mint N.H. top left plate no. 168269 block of four, beautifully centered, Extremely Fine 500.00
- 3190 ★★田 **\$3.00 1964 Hunting Permit (RW31)**. Mint N.H. bottom left corner plate no. 168630 block of six, fresh and bright, three separated perfs at top between pos. 1 and 2, Very Fine..... 2,000.00
- 3191 ★★田 **\$3.00 1965 Hunting Permit (RW32)**. Mint N.H. top right plate no. 168790 block of four, lovely colors, incredibly well-centered, Extremely Fine..... 500.00
- 3192 ★★田 **\$3.00 1965-66 Hunting Permits (RW32-RW33)**. Mint N.H. plate no. blocks of four, fresh and Very Fine**(Photo Ex)** 1,100.00
- 3193 ★★田 **\$3.00 1966 Hunting Permit (RW33)**. Mint N.H. top left plate no. 169063 block of four, Very Fine-Extremely Fine..... 550.00
- 3194 ★★田 **\$3.00 1967 Hunting Permit (RW34)**. Mint N.H. bottom right plate no. 169457 block of four, lovely colors, Very Fine 600.00
- 3195 ★★田 **\$3.00 1968 Hunting Permit (RW35)**. Mint N.H. block of twelve, Very Fine..... 840.00
- 3196 ★★田 **\$3.00 1968-70 Hunting Permits (RW35-RW37)**. Mint N.H. plate no. blocks of four, Very Fine**(Photo Ex)** 925.00
- 3197 ★★田 **\$3.00 1968-70 Hunting Permits (RW35-RW37)**. Mint N.H. plate no. blocks of four, Very Fine**(Photo Ex)** 925.00
- 3198 ★★田 **\$5.00 1975 Hunting Permit (RW42)**. Pane of 30 broken into block of 18 and plate no. block of twelve, Mint N.H., Very Fine.....*Not illustrated* 525.00
- 3199 ★★ **\$7.50 1984 Hunting Permit, Special Printing (RW51x)**. Mint N.H. with bottom registration bars selvage, from sheet 12, pane four, pos. 29, Very Fine and choice, with 1987 P.F. certificate E. 150-200
- 3200 ★★ **\$7.50 1984 Hunting Permit, Special Printing, Horizontal Pair with Vertical Gutter Between (RW51x var)**. Mint N.H., pane 1, pos. 20 and pane 2, pos. 16, from the thirteenth sheet of the 15 printed, one of which is in the Smithsonian, Very Fine, with photocopy of 1987 P.F. certificate for complete sheet of 120 E. 400-500
- 3201 ★★ **\$12.50 1990 Hunting Permit, Black Printing Omitted (RW57a)**. Mint N.H., Extremely Fine 375.00
- 3202 TC **\$15.00 2000 Hunting Permit, "Cromalin" Photo Trial Color Proof With Blue Border Instead of Purple (RW67TC)**. Bottom left corner plate no. 199119 block of six with white reverse letter "SAMPLE" and **artist signed**, Extremely Fine, with copy of 2005 Bob Dumaine letter outlining the way these came into his possession E. 300-400
- 3203 ★★田 **\$15.00 2005 Hunting Permit, Ty. I & II, Cross Gutter Block of 16 (RW72, RW72c var)**. Mint N.H., from one of the 100 press sheets sold, right eight stamps with frame line (Ty. II), Very Fine..... E. 1,500-2,000
- 3204 ★★ **\$15.00 2005 Hunting Permit, Souvenir Sheet, Artist Signed in Black (RW72b)**. Mint N.H., Extremely Fine, 1,000 souvenir sheets were printed and sold for \$20.00 each, all are artist signed, approximately 750 in black, 150 in blue and 100 in gold 2,000.00

- 3205 ★★ **\$15.00 2005 Hunting Permit, Souvenir Sheet, Artist Signed in Black (RW72b).** Mint N.H., Very Fine and choice 2,000.00
- 3206 ★★ **\$15.00 2006 Hunting Permit, Souvenir Sheet, Artist Signed (RW73b).** Four, **one is also signed by the engraver**, also incl. color facsimile with both signatures, Very Fine (Photo Ex) 600.00
- 3207 ★★田 **\$15.00 2006 Hunting Permit, Cross Gutter Block of 16 (RW73 var).** From press sheet, also incl. block of eight with vertical gutter between and plate nos., Mint N.H., Very Fine, only 250 cross gutter blocks are known (Photo Ex) E. 500-750
- 3208 **\$15.00 2007 Hunting Permit, Press Sheet of 80 (RW74 var).** Broken into nine components blocks incl. cross gutter block of 16, Mint N.H., Very Fine (Photo Ex) E. 1,000-1,500
- 3209 ★★ **\$15.00 2007-09 Hunting Permits, Souvenir Sheets (RW74b, RW75b, RW76c).** Mint N.H., two each first two, all artist signed, one of last, **without artist's signature**, Fine-Very Fine, last with 2009 P.S.E. certificate (VF-XF 85)..... (Photo Ex) 980.00

HUNTING PERMIT GROUP LOTS

- 3210 ★★ **Hunting Permits Collection, 1934-96 (RW1-RW62).** Complete set of singles mounted on pages, virtually all if not all Mint N.H., bright colors and overall nice centering, typical gum skips as normally encountered, fresh and Very Fine set..... 7,325.00
- 3211 ★ **Hunting Permits Collection, 1934-2009.** Apparently complete for Nos. RW1-RW62, hinged or Mint N.H., some gum skips and bends, some duplication, also incl. six color shifts, several artist signed, ten FDC's with silks and hand-painted (1980's-90), self-adhesives, etc., few small faults, virtually all Fine-Very Fine, with P.F. certificate for No. RW30 and 2004 P.S.E. certificates for Nos. RW63-RW65 (graded 95 or 98) E. 2,000-3,000
- 3212 ★★ **\$1.00-\$3.00 1934-69 Hunting Permits (RW1-RW36).** All Mint N.H. except RW7 and RW11 (former short perf), No. RW20 small margin tape stain, RW28 minor magenta ink stains in bottom margin, otherwise Fine-Very Fine, also incl. Mint N.H. Very Fine Nos. RW40, RW47, RW50 and RW57 6,305.00
- 3213 ★ **\$1.00 1934-41 Hunting Permits (RW1-RW6, RW8).** One No. RW6, three to nine each of others, eight Mint N.H., others original gum except three No. RW1 regummed or no gum, also incl. Nos. RW29 and RW31-RW33, first three Mint N.H., few faults, virtually all Fine-Very Fine..... 11,355.00
- 3214 ★★田 **\$1.00, \$2.00 1945-50 Hunting Permits (RW12-RW14, RW17, RW21).** Six blocks of four, incl. extra RW12, all with plate nos. except one, Mint N.H., Fine-Very Fine 2,050.00
- 3215 ★★田 **\$3.00 1968-74 Hunting Permits (RW35, RW37-RW42).** Mint N.H. plate no. block of four, Very Fine lot 1,945.00
- 3216 ★★田 **\$5.00-\$15.00 1975-2001 Hunting Permits (RW42-RW52, RW54-RW55, RW57-RW62, RW68).** Mint N.H. plate no. blocks of four, Fine-Very Fine..... 1,747.50
- 3217 ★★田 **Hunting Permits Plate Block Accumulation, 1975-94.** 42 Mint N.H. plate no. blocks of four between nos. RW42 to RW61, 14 different, Fine-Very Fine 3,252.50
- 3218 ★★田 **\$5.00-\$15.00 1976-2009 Hunting Permits (RW43-RW52, RW54-RW64, RW68-RW70, RW73, RW75-RW76).** Mint N.H. plate no. blocks of four, Fine-Very Fine..... 2,627.50
- 3219 ★★田 **\$5.00-\$15.00 1976-2006 Hunting Permits (RW43-RW73).** Mint N.H. plate no. blocks of four, also incl. No. RW72c (Ty. II) plate block, Fine-Very Fine 3,292.50
- 3220 **Hunting Permits, 1934-2004.** Over 200 mostly signed, unused no gum or part original gum, a few Mint N.H., incl. few better, duplication, mixed condition, Good-Very Fine.... E. 750-1,000
- 3221 ★ **\$1.00-\$12.50 1934-89 Hunting Permits.** Accumulation on stock pages and on approval cards, complete with at least one of each and in many cases two or three (two each of first four), very mixed condition incl. some without gum or hinged, some toning or other flaws, still a useful group E. 500-750
- 3222 ☒ **Hunting Permits on Souvenir Covers, 1981-2000.** Collection of about 50, incl. Colorano silks, Gill Craft and some **hand painted**, all franked with Hunting Permits with a few blocks of four, many with additional franking, beautiful colors throughout, Very Fine, a wonderful lot to dress-up a collection of Hunting Permits E. 400-500

SAVINGS STAMPS



- 3223 ★★田 25c Dark Blue Green, 50c Dark Carmine Rose, Postal Savings (PS8-PS9). Mint N.H. plate no. blocks of six, few slight natural gum skips and bends, Fine-Very Fine (Photo Ex) 1,465.00
- 3224 ★★田 \$5.00 Sepia, Postal Savings (PS15). Mint N.H. top plate no. F22733 block of six, fresh and Fine-Very Fine 475.00
- 3225 ★ \$1.00 Red on Green, Treasury Savings (TS1). Single hinge mark, typical centering for this difficult issue, fresh and Fine example of this scarce stamp 3,750.00
- 3226 (★) \$5.00 1917-19 War Savings (WS3-WS5). Unused, No. WS3 peeled from Savings booklet with paper adherences and slight thinning, No. WS4 regummed and No. WS5 disturbed original gum and hinge thin, Very Fine-Extremely Fine appearance, No. WS3 with 2002 A.P.S. certificate..... (Photo Ex) 2,325.00
- 3227 ★ \$5.00 Deep Green, War Savings, Rouletted 7 (WS3). Lightly hinged, wide margins with guide line at top, Very Fine and choice 1,200.00
- 3228 (★) \$5.00 Orange on Green, War Savings (WS6). Unused (no gum), vivid color, 13mm tear at lower right, Fine appearance, an affordable example of this rare stamp, Scott Retail as original gum..... 4,500.00
- 3229 ★★田 \$5.00 1945 War Savings (WS11). Mint N.H. complete pane of 25, some natural gum skips, third row lightly creased, otherwise Very Fine 1,545.00

UNITED STATES POSSESSIONS

- 3230 ★ **CANAL ZONE, Collection, 1904-1974.** Fairly complete and virtually all unused on White Ace pages, quite a number of better items including Nos. 2, 3, 4-8, 22e, 23 (dark purple ovpt.), 24c, 36a, 47, 48, 58, 59, 60-66, 70-81 (less 76), CO11 postally used, good postage dues, and more, the unused includes a few no gum, vast majority original gum with some later material Mint N.H., a fair number off the better stamps have faults and a few no gum, vast majority Fine-Very Fine, with five A.P.S. certificates, Scott Retail in excess of \$6,000.00.....*Not illustrated* E. 1,000-1,500
- 3231 **CANAL ZONE, Dealer's Stock.** Several hundred virtually all unused stamps from 1904-55, includes regulars, commemoratives, air post and postage dues, various quantities, also couple plate blocks, booklet panes and booklets, also a few air post first day covers and one better postal card, neatly housed on cards or in glassines, mostly less expensive material but there are some in the \$20.00 to \$100.00 catalog value range, some earlier issues with light tropical gum as normal, nice clean stock which is virtually all Fine-Very Fine.....*Not illustrated* E. 1,000-1,500



- 3232 **CUBA, 1899, 2c on 2c Deep Claret, Postage Due, Inverted Surcharge (J2a).** Rich color, unobtrusive cancel leaves the error clearly visible, some staining and small thin spot
- FINE APPEARING EXAMPLE OF THE CUBA 2-CENT ON 2-CENT POSTAGE DUE WITH INVERTED OVERPRINT. VERY FEW ARE KNOWN.
- The example offered here is in better condition than most of the few other known examples of this U.S. Possessions rarity. With 1982 P.F. certificate 4,000.00

- 3233 **CUBA, Accumulation.** Album pages and dealer's stock pages of unused and used stamps, incl. Spanish Dominion, U.S. Administration and Independence periods, primarily purchased as several group lots, mixed condition, some Fine-Very Fine*Not illustrated* E. 200-300
- 3234 ★ **GUAM, 1899, 1c-\$1.00 Ovpts. (1-8, 10-12, E1, E1a).** Two each 1c-50c except only one 10c, six \$1.00, one E1 and two E1a, also 8c block of four with bottom imprint selvage, nearly all original gum (some tropical as often), 10c creased, one \$1.00 regummed (1989 P.F. certificate), overall Fine lot*Not illustrated* 5,517.50



3235

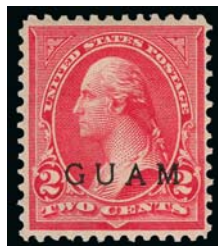

3236



3237

- 3235 ★ **GUAM, 1900, 1c Green, Special Printing (ISP).** Original gum, with red "Special Surcharge" backstamp, small thin spot, Fine appearance, ex Whitpain, with 1978 and 2009 P.F. certificates..... 1,000.00
- 3236 ★ **GUAM, 1900, 2c Rose Carmine, Special Printing (2aSP).** Original gum, lightly hinged, with red "Special Surcharge" backstamp, Very Fine, with 1978 P.F. certificate..... 1,000.00
- 3237 ★ **GUAM, 1900, 4c Lilac Brown, Special Printing (4SP).** Original gum, faintly hinged, with red "Special Surcharge" backstamp, Very Fine, ex Whitpain, with 1978 and 2009 P.F. certificates 1,000.00
- 3238 ★ **GUAM, Balance.** Approximately 35 mostly unused stamps, incl. Nos. 1-8, 10-11, 12, E1, used No. 12 and E1, some flaws, few Fine-Very Fine..... E. 300-400
- 3239 ☒ **GUAM, World War I Prisoner of War Cover.** "Guam Guam Jan 2 5 1917" circular datestamp, ms. "Prisoner of war mail" on cover to Germany, the reverse with printed three-line "Opened By Censor. P.W. 340" and "Manila P.I. Feb. 3, 1917" transit, Very Fine, when the U.S. declared war on Germany on April 7, 1917, and ordered the S.M.S. *Cormoran* to surrender, the crew refused and scuttled the ship, also includes a postcard dated from a crew member on the *Cormoran*, message in German with English translation, ex Whitpain*Not illustrated* E. 200-300



3240



3242



3241



3243

3244

- 3240 **HAWAII, 1864, 2c Black (20).** Plate 5-C, Type X (Westerberg Position 10), large margins, bright shade, light strike of **red Honolulu circular datestamp**, two pinholes and two stain spots, otherwise Very Fine, scarce in used condition and desirable with the red datestamp and no manuscript cancel, with 1982 P.F. certificate 1,500.00
- 3241 TC **HAWAII, 1891, 2c Dull Violet, Large Die Proof on India (52P1).** 42 x 52mm, deep rich color, tiny adhesive stain at upper left, otherwise Very Fine, scarce 4,000.00
- 3242 ★ **HAWAII, 1893, 1c Green, Category III Double Overprint (55f).** Strip of three, strong second overprint much better than the "light or weak strength" criteria for Category III, right stamp **Mint N.H.**, middle stamp h.r., strong color, Very Fine, with 1976 P.F. certificate as No. 55b, Scott Retail as hinged singles 600.00
- 3243 ☒ **HAWAII, Wells, Fargo & Co. Hawaii-U.S. Express.** Printed frank in brown (Haller WF-HA) on unused legal-size 10c Chocolate on Amber entire (U190), trivial corner wear, Very Fine, this is a very rare franked entire E. 300-400
- 3244 ☒ **HAWAII, Wells, Fargo & Co. Hawaii-U.S. Express.** Printed frank in brown (Haller WF-HA) on unused legal-size 10c Chocolate on Amber entire (U190), Extremely Fine, this is a very rare franked entire E. 300-400
- 3245 **HAWAII, Waimea, Kauai.** Six stamps off cover or on piece, two stamps on separate covers and two postal cards, variety of Waimea circular datestamps incl. Types 238.02 on No. 31, 281.01 on four stamps and all of the covers/cards, and 238.011 on No. 43, minor faults, generally clear strikes, Fine-Very Fine appearance *Not illustrated* E. 200-300



- 3246 ★ **PHILIPPINES, 1901, \$1.00-\$5.00 Overprints (223, 224-225).** \$1.00 and \$2.00 disturbed original gum, \$1.00 reperfed, \$2.00 slight perf toning, appear Fine 1,400.00
- 3247 ★ **PHILIPPINES, 1901, \$1.00 Black, Ty. II (223A).** Wide margins, fresh, Fine and scarce 2,250.00
- 3248 ★ **PHILIPPINES, 1901, \$1.00 Black, Ty. II (223A).** Clear to wide margins, fresh and Fine 2,250.00
- 3249 **PHILIPPINES, 1901, \$2.00 Dark Blue, \$5.00 Dark Green (224-225).** \$5.00 with guide line at bottom, Very Fine, only 782 issued, with 1987 P.F. certificate; \$2.00 exceptional margins and centering, pencil mark on back, few trivial perf flaws, otherwise Extremely Fine(Photo Ex) 1,050.00
- 3250 ★ **PHILIPPINES, 1903-04, 50c-\$5.00 Ovpts. (236-239).** \$2.00 disturbed original gum, \$5.00 h.r., margins clear on all, couple small flaws incl. \$5.00 corner perf thin, otherwise Fine, only 695 of the \$2.00 and 746 of the \$5.00 issued(Photo Ex) 2,200.00
- 3251 ★ **PHILIPPINES, Collection.** 1899-1945, comprehensive unused collection on Scott album pages, mostly complete less the \$1.00-\$5.00 early values, scarcer 1944 overprints and rare airmails, includes 50c 1899 unwatermarked, 1c-50c 1899-1901, 1c-15c 1903-04, then solid through back-of-the book material, the unused virtually all original gum, a few occasional minor faults among the earlier issues, otherwise Fine-Very Fine, Scott Retail more than \$7,500.00.....*Not illustrated* E. 1,500-2,000
- 3252 **PUERTO RICO, 1898, 5c Black, "Coamo" Provisional (201).** Ty. III, pos. 6, margins three sides, basically clear at top, slightly light impression, "F. Santiago" violet control handstamp (very light as usual), unidentifiable Puerto Rican blue circular datestamp with "3SET9(8?)" date clearly visible, small thin spot, Fine appearance and very scarce, one of the relatively few surviving genuine used Coamo Provisionals of the 500 or so issued, with 2010 P.F. certificate*Not illustrated* E. 1,200.00
- 3253 **U.S. POSSESSIONS, Collection.** Scott National album of unused and used, incl. Canal Zone with unused Nos. 71-81, 71a, 84-95, used Nos. 4-8, 71-81, 84-95, nice back-of-book, some D.W.I., Hawaii, Guam incl. unused Nos. 1-12, E1 and used Nos. 10 and 12, some basic Hawaii, Philippines unused Nos. 212-219, 226-237, few other better incl. Air Post, Dues, Officials, etc., somewhat mixed condition, some Fine-Very Fine, also incl. small amount of U.S. Revenues*Not illustrated* E. 1,000-1,500

GROUP LOTS BY ISSUE

- 3254 **Balance of 1c 1851-58 Collection.** Five covers and three off-cover used stamps, one cover with most unusual "cut-to-shape" pre-use horizontal pair well tied by blue Charleston S.C. circular datestamps, also some Franklin vignette material incl. a nice engraving by Rawdon, Wright, Hatch & Edson, New York, generally Fine-Very Fine..... E. 300-400
- 3255 **1c Blue, Ty. II, IV (7, 9).** Four of former, seven singles and strip of three latter, variety of cancels (one ms. "X"), incl. blue circular datestamp, red carrier, one Ty. IV with huge Jumbo margins and neat circular datestamp, would be everyone's "95J" except for some natural dry print spots in right side of vignette oval, also incl. one No. 10 and eight No. 11's, mixed condition, one No. 7 with 2001 P.F. certificate (repaired), generally Fine-Very Fine..... E. 500-750
- 3256 **1c-12c 1851-56 Issue (7, 9-17).** Variety of cancels, No. 16 ms. "X", nearly all Fine or better, Nos. 12-13, 15-16 with P.F. or P.S.E. certificates (three duplicates from earlier submissions) 3,905.00
- 3257 **1c-24c 1851-57 Issue (7, 8A, 9, 17, 37).** 1c 1851 Issues ample to huge margins, Ty. II with blue "Balto Paid" carrier double circle (faint corner crease), Ty. IV with enormous straddle-pane margin with centerline at right (small faults), the Ty. IIIa an F Relief stamp from Plate 4, with three huge margins but cut in somewhat at top (sound), No. 17 pair ample margins and blue town cancel (faint toned spot), No. 37 wide margins, large Boston "Paid" cancel, right corner perf reattached, overall Very Fine appearance, each with 2010 P.F. or P.S.E. certificate certificate..... 2,570.00
- 3258 **1c Blue, Ty. II, 5c Buff (7, 67).** First with large margins, rich color, blue circular datestamp cancel, Very Fine and choice, with 2010 P.S.E. certificate (VF-XF 85; SMQ \$245.00), second well-centered, part of large "Paid" grid cancel struck off to the left leaving a virtually face-free central vignette, small natural inclusion and expertly reperfed at left, appears Very Fine, with 2010 P.S.E. certificate**(Photo Ex)** 1,310.00
- 3259 **1851-57 Issue Multiples.** Nine pairs, incl. Nos. 24, 25, 26, 29, 30A, 33, 35 and 36B and No. 33 strip of three, cancels incl. three in red, couple duplicates, Nos. 24 and one 26 unused (no gum), the No. 25 pair is on piece with single No. 17, generally Fine 4,768.00
- 3260 **1c-30c 1857-60 Issue (18, 20-21, 23-27, 29-30A, 32-33, 35-36, 36B, 37-38).** Variety of cancels, five in red incl. NY carrier, 24c reperfed, few others small faults, otherwise Very Good-Fine with a couple nicer looking, with seven certificates 11,669.50
- 3261 **1857-60 Issue.** Twelve, mostly different, No. 30A with captured right imprint, several better cancels incl. couple red circular datestamps, No. 36 with red "Supplementary Mail" Ty. A and No. 35 with bold fancy segmented star, generally Fine 2,157.50
- 3262 **1c-30c 1857-60 Issue (24-26, 29, 30A, 32-33, 35-36, 37-38).** Four unused (Nos. 24, 26, 35 and 36B), 1c original gum, others no gum, No. 19 used with No. 24 strip of three, extra 30A, 33, 35, and 37, also ten used 26's, one 26 on piece tied by **green** Petersburg Va. circular datestamp, mixed condition, Very Good-Very Fine appearance, No. 29 with 2004 P.S.E. certificate, No. 38 2007 P.F. certificate (light crease)..... E. 500-750
- 3263 **Classic Issues Balance (24/190).** 43 stamps, all used, several better Scott Nos. incl. 25, 68-72, 76-78, 90, 95, 97-98, 100, 112-113, 115-117, group of Banknotes, very mixed condition with most faulty to some degree, some appear Fine, five certificates accompany 9,047.00
- 3264 **1861-66 Issue.** 15 stamps, eleven different, incl. No. 64 ms. cancel, 70d, 70, 75, 78 horizontal pair, slightly mixed quality, most Fine-Very Fine..... 5,696.00
- 3265 **1c-90c 1861-66 Issue (63, 65, 67-73, 75-78).** Two 90c, variety of cancels, one No. 72 and the 76 ms. cancels, slightly mixed quality, otherwise Very Good-Very Fine, three certificates accompany..... 4,574.50
- 3266 **1861-67 Issues.** Approximately 50 stamps, 20 different, variety of cancels, incl. Nos. 67 (three), 68 (five), 69 (three), 70 (two), 71 (two), 72 (two), 75, 76 (two), 77 (three), 95 (two), 96 (two), 97 (three), 98 and 100, very mixed condition, few defective not counted, Very Good-Fine appearance, one No. 71 with 2003 P.S.E. certificate and one 97 2004 P.S.E. certificate..... E. 1,000-1,500
- 3267 **1861-68 Issues.** Twelve stamps, some duplication, incl. two No. 68 with **different blue Wells, Fargo & Co. cancels**, No. 71 bold red grid and No. 96 with "**Hiogo Japan**" **double circle**, mostly Fine..... 1,935.00
- 3268 **Small Classic Group, 1861-69.** Five stamps, incl. Nos. 63, 69, 71, 98 and 118, 71 with **French "12" in Lozenge of Dots**, 98 with **Baltimore Foreign Mail red dot in circle**, Nos. 69 and 118 appear unused, some faults or centering problems, Very Good-Fine appearance, scarce group E. 500-750

3269	2c-12c A, C, D and Z Grills (79, 83, 85, 85B, 85 E). No. 79 ms. "X" cancel, others grids and targets, all with faults, Very Good-Fine appearance, with five certificates.. 8,150.00
3270	1867-68 Grilled Issue Balance. Five used stamps, Nos. 83, 85, 94-96, few small flaws incl. No. 83 light diagonal crease, appear Very Fine, three with certificates.....3,735.00
3271	1c-15c E. Grill (86-91). Various cork cancels, two each 10c-15c, nearly all Very Good-Fine, with three certificates 3,880.00
3272	1c-90c F. Grill (92-101). Various cork cancels, most key stamps sound but somewhat off-center, virtually all Very Good-Fine, with five certificates (one duplicate) 6,560.00
3273	30c Orange, 90c Blue, F. Grill (100-101). Three 30c and one 90c, clear grills, different cancels incl. Star in Circle on 30c, circular datestamp on 90c, some faults, appear Fine-Very Fine 5,400.00
3274 (★)	2c-10c 1869 Pictorial Issue (113-116). First two slightly disturbed original gum, last two unused (no gum), ample to full margins throughout, fresh colors, 10c improved perfs at right, Very Fine appearance 2,800.00
3275	1c-12c 1869 Pictorial Issue, Cancellation Study (112-117). 88 stamps incl. five 1c, twelve 2c, five 6c, seven 10c, four 12c and the balance 3c, wonderful range of cancels with several better, incl. part Waterbury Pumpkin on 3c, three-leaf clover on 3c, six-point star, checkerboard and "PAID" on 10c, five-point star in circle on 2c, variety of targets, ray of V's, stars, "PAID", leaf, many others, some faults to be expected in such a study but the majority of cancels well-struck, an attractive and worthwhile group, Scott Retail for just the stamps with no premium for the better cancels \$5,780.00 E. 2,000-3,000
3276	1c-30c 1869 Pictorial Issue (112-117, 119-121). Variety of cancels, 6c with unusual small negative "C" in rectangle, 10c oxidized, otherwise Fine lot..... 2,465.00
3277	1c-30c 1869 Pictorial Issue (112-121). 32 used stamps, six 2c, seven 3c, one to four each others, also incl. unused (no gum) No. 123 and fraudulently perforated and grilled 90c plate proof with red "cancel", mixed quality, some Fine..... E. 750-1,000
3278	1c-90c 1869 Pictorial Issue (112-122). Complete set with both 15c Types, 90c slightly in at bottom, otherwise generally Fine-Very Fine 5,508.00
3279	1c-90c 1869 Pictorial Issue (112-117, 119-122). Variety of cancels, 6c with fancy star, virtually all Very Good-Very Fine, also incl. unused (no gum) Re-Issues Nos. 124 and 133a, with six certificates..... 5,380.00
3280	2c-12c 1869 Pictorial Issue (113/117). Six stamps, one 2c, two 3c, three 10c and one 12c, nice array of cancels incl. fancy four point star with dot in center and blue cogwheel on the two 3c (latter reperfed), waffle grid and blue target on two of the 10c, two ms. "X" on 12c (sound), most with a small fault, appear Fine-Very Fine, each with P.F. certificate 621.00
3281 (★)	1c & 2c 1869 Pictorial Re-Issues (123-124, 133). First two unused (no gum), two of No. 133, original gum, one with rounded corner and Fine, others Very Fine..... 1,165.00
3282	Bank Note and Bureau Issues, 1870-98. Over 100 different most used stamps on pages, virtually complete for the period less rare Special Printings (does incl. No 211B with 1976 P.F. certificate), many high values with five 90c and all \$1.00-\$5.00 top values, quality varies, generally Fine lot with a few better, five additional certificates accompany..... E. 2,000-3,000
3283	1c-90c 1870 Bank Note Grill (134-139, 141, 144). variety of cancels, 7c with very attractive Geometric, couple reperfed, otherwise generally Fine appearance, also incl. 30c No. 143 defective and not counted (Scott Retail \$4,000.00) 6,582.50
3284	Bank Note Balance. Nine used stamps, incl. Nos. 134, 159, 163, 165, 182, 190, two with blue target cancels, two with New York Foreign Mail cancels, few flaws, appear Fine, No. 163 with sound 1999 P.F. certificate 0.00
3285 ★	Unused Banknote Balance (184/216). Ten stamps incl. Nos. 184, 205-207, 210, 212-216, original gum, almost all wide margins, bright colors, a couple reperfed but the majority sound, overall Very Fine appearance with a couple Extremely Fine, attractive group, four P.F. certificates accompany 1,262.50
3286 ★	5c-30c 1879 Issue (185-190). Original gum, mostly full, incl. four duplicates, some faults, mostly minor, overall Fine-Very Fine appearance..... 15,550.00
3287	Bank Notes, 1870-1893. Approximately 200 stamps on pages, virtually all used, incl. some better values to 90c, few better cancels, Mint N.H. No. 189 reperfed (2003 P.S.E. certificate), 1890-93 incl. Mint N.H. 3c No. 221 with pinhole, two original gum (one Mint N.H.) No. 229's, right perfs barely clear, 4c Vertical pair imperf on stamp paper and block of four of 5c Sepia Trial Color plate proof on gummed wove, mixed condition, still a fair amount of Fine-Very Fine useful material to be found..... E. 1,000-1,500
3288 ★	Unused Large Bank Notes, 1882-88. 19 stamps, one to three each except seven No. 217, original gum, slightly mixed condition, overall Fine appearance 6,440.00

GROUP LOTS BY ISSUE

3289 (★)	Unused Large Bank Notes, 1879-88. 19 unused (no gum) singles, incl. three each nos. 217-218 and other better earlier mostly different singles, slightly mixed condition, Fine appearing lot E. 750-1,000
3290 ★	1890 Issue Balance (219/227). Eight stamps incl. Mint N.H. examples of Nos. 219-220 , original gum Nos. 221, 223-224, 226-227, extra No. 220 with plate no. selvage, wide margins and bright colors, Very Fine and choice group, two certificates accompany incl. 2006 P.S.E. for No. 219 (XF 90; SMQ \$260.00)..... 862.50
3291	1890-98 Issue Balance. Four stamps, incl. unused Nos. 223, 224 and 254 (OGh 90 from PSAG), used No. 229 (small thins), Very Fine 645.00
3292 ★	1c-\$5.00 Columbian (230-245). Complete set with extra 5c and 6c, \$1.00 and \$4.00 values unused (regummed), \$5.00 part original gum, \$2.00 sweated gum, a few with h.r., few small flaws, appear Fine-Very Fine 10,212.00
3293	Columbian Issue Accumulation (230/243). More than 60 stamps incl. unused 1c-\$1.00 and \$3.00, extra \$1.00 and duplication of lower values up to 50c, used incl. 1c-\$1.00 with duplication up to 50c, faults to be expected on the higher values and some regummed but many appear Fine-Very Fine, Scott Retail more than \$7,000.00..... E. 1,000-1,500
3294 ★	1c-50c Columbian (230-240). Original gum, 1c, 2c, 4c and 6c Mint N.H., Fine-Very Fine, 30c and 50c 2005 and 2007 P.S.E. certificates respectively 1,245.00
3295 ★★	1c-30c Columbian (230-233, 235-237, 239). Original gum, 1c-10c Mint N.H. (last with offset on gum from another value), 30c small h.r., Fine-Very Fine, most Very Fine, 30c with 2003 Swiss certificate 1,375.00
3296 ★	1c-15c Columbian (230-233, 235-236, 238). 1c-3c and 6c Mint N.H., fresh and bright, Fine-Very Fine 780.00
3297 ★	2c-10c Columbian (231/239). Six stamps, 2c-4c, 6c and 10c values, 2c, 3c, 6c Mint N.H., 4c and 10c original gum, bright colors and choice margins, Very Fine-Extremely Fine, also extra 6c in a vastly different shade (hinged, faults), the Mint N.H. 6c with 2004 P.F. certificate..... 622.50
3298 (★)	\$1.00-\$5.00 Columbian (241-243, 245). Unused (no gum or regummed), faults or reperfed, Fine-Very Fine appearance 3,275.00
3299 ★	\$1.00-\$5.00 Columbian (241-245). Unused, \$2.00 and \$4.00 regummed, others h.r. or disturbed original gum, faults incl. thins, couple are very minor, Fine-Very Fine appearance, the \$5.00 quite attractive with particularly wide margins 7,100.00
3300 ★	\$1.00, \$2.00 Columbian (241-242). Part disturbed original gum, \$1.00 minute thin speck, \$2.00 two really trivial perf tip thins, Fine appearance 2,250.00
3301 ★	Columbian Issue Balance (232/238). Mint N.H. block of four of No. 232, two Mint N.H. singles of No. 236, two blocks of four, two pairs and strip of three of No. 238, 15c stamps all hinged or h.r., one stamp in block defective and not counted, overall Fine. 4,050.00
3302 ★田	1c-30c Columbian (230-239). Blocks of four, 4c and 10c Mint N.H., 1c unused (no gum), rest generally with h.r., 30c with letter "N" top right corner selvage, 4c with part imprint at left, bright colors throughout, few perf separations and a couple minor flaws to be expected, overall Fine-Very Fine..... 4,065.00
3303 ★★田	Columbian Issue Blocks of Four. 1c-15c complete with extra 1c, 4c, 6c and 8c, also 15c bottom imprint and "M" strip of three, virtually all Mint N.H., Fine lot..... 10,670.00
3304	\$1.00-\$4.00 Columbian (241-244). Double oval cancels, \$1.00 with stitch watermark, three with small faults, Fine-Very Fine appearance, last three with either P.F. or P.S.E. certificates 3,700.00
3305	\$2.00-\$5.00 Columbian (242-243, 245). Circular datestamps or oval registry cancels, two extra of the \$2.00, virtually all with faults, mostly trivial, Fine-Very Fine appearance..... 4,375.00
3306	Used Columbian Balance. Approximately 200 used stamps, majority are 2c (approximately 177) but also incl. 4c (2), 6c (3), 8c (6), 10c (5), 15c (3), 30c (2) and 50c (2), incl. one 6c with plate no., range of cancels, some faults to be expected, many appear Fine-Very Fine, Scott Retail approximately 990.00
3307 ★	1c-\$5.00 1894 Issue (246-263). Complete less one 2c type and the 3c, original gum, some disturbed, few small flaws, otherwise nearly all Fine-Very Fine 12,915.00
3308 ★	15c-\$5.00 1894 Issue (259-263). Original gum, few small faults, Very Good-Fine appearance..... 12,775.00
3309 ★	1894-98 Bureau Issue Balance. 14 different plus a No. 219, virtually all Mint N.H., Fine-Very Fine lot 1,243.50

- 3310 ★ **1894-98 Bureau Issue Balance (247/284).** 32 stamps, all but three unused, spanning the range of Bureau unwatermarked, watermarked and color change issues without duplication, mostly wide margins and bright colors, couple small faults but most are sound and several are Extremely Fine, a choice group with many useful stamps, nine certificates accompany 2,724.50
- 3311 ★ **Bureau Issue Imprint and Plate Number Multiples.** Thirteen items, nine different, incl. 1894 1c and 3c imprint and plate no. strips of three, 1895 1c, 2c Ty. II and III imprint and plate no. blocks of six, 8c and 10c imprint and plate no. strips of three, and 1898 1c imprint and plate no. block of six, original gum, few Mint N.H., Very Good-Fine with a couple better, 2c No. 267 dot in "S" imprint and plate no. strip of three with 2006 P.S.E. certificate 3,060.00
- 3312 ★★田 **3c-10c 1895 Issue (268, 270, 272-273).** Mint N.H. blocks of six except 8c block of four, fresh, generally Fine 3,900.00
- 3313 ★田 **3c-10c 1895 Issue (268-270, 272-273).** Blocks of four, one to three each, original gum, h.r., some heavy, 5c natural s.e. at left, otherwise Fine-Very Fine 1,740.00
- 3314 **Regular Issue High Values, 1894-1902.** Six, incl. two 261A, 262, 276 (natural s.e.) and 311-312, most original gum, couple unused (no gum), somewhat mixed condition, Very Good-Very Fine appearance E. 750-1,000
- 3315 **\$1.00-\$5.00 1895 Issue (276-278).** Deep rich colors on bright paper, clear to wide margins and nice centering throughout, duplex or registry cancels and also purple cancel on \$5.00, Very Fine set, each with P.F. certificate dating from 1997-2001 1,385.00
- 3316 **\$1.00 Black, Ty. II, \$2.00 Dark Blue, \$5.00 Dark Green (276A, 277a, 278).** \$1.00 wide margins, reperfed at top, appears Very Fine, \$2.00 and \$5.00 target and circular date-stamp cancels respectively and completely sound, Fine, each with 2010 P.F. certificate 1,285.00
- 3317 ★ **1c-\$2.00 Trans-Mississippi (285-293).** Complete set, original gum, 8c Mint N.H., \$2.00 disturbed original gum, a few minor flaws incl. \$1.00 reperfed, overall Fine-Very Fine appearance 4,625.00
- 3318 ★ **1c-\$1.00 Trans-Mississippi (285-292).** 5c and \$1.00 regummed, 50c unused (no gum, reperfed at left), others original gum, \$1.00 tiny flaw, Fine-Very Fine appearance, Scott Retail for 1c-50c with original gum 1,775.00
- 3319 ★ **1c-\$2.00 Trans-Mississippi (285-291, 293).** 1c-50c singles and 4c top imprint and plate no. 634 block of four, original gum (50c h.r.), Fine; \$2.00 used with albino pencil mark on back, Very Good, 50c with Weiss and \$2.00 P.F. certificate 3,275.00
- 3320 ★ **1c-\$2.00 Trans-Mississippi (285-287, 289-290, 293).** Original gum, some h.r., 8c natural s.e., incl. extra 1c imprint and plate no. pair and 4c single, \$2.00 thin spot, few other minor flaws, otherwise overall Fine appearing lot 2,585.00
- 3321 ★ **\$1.00, \$2.00 Trans-Mississippi (292-293).** \$1.00 disturbed original gum, tiny thin, \$2.00 small gum disturbance from hinge removal, Very Good-Fine appearance 3,000.00
- 3322 **1c-\$2.00 Trans-Mississippi (285-293).** 23 stamps incl. complete used set plus extra 50c and three extra \$1.00, unused incl. four 10c, two 8c, 5c and 4c, mixed condition with some unused regummed, generally Fine appearance, Scott Retail more than \$5,300.00 ... E. 500-750
- 3323 **\$1.00, \$2.00 Trans-Mississippi (292-293).** Two each, various cancels, one \$1.00 creases, both \$2.00 reperfed (one with minor thin), Fine-Very Fine appearance 3,500.00
- 3324 ★ **1c-10c Pan-American (294-299).** Collection on stock pages, unused incl. complete sets of top and bottom plate no. singles and an additional set of singles with a mix of top and bottom plate nos., set of singles, block and bottom plate no. pair of 1c, two blocks of four and four imprint and plate no. strips of four of 2c, imprint single of 4c, imprint and plate no. strip of three of 8c (selvage fault), a number of the unused Mint N.H., used incl. set of singles, also four 1c or 2c covers, a few faults to be expected but overall Fine-Very Fine, Scott Retail with no premium for the plate nos. and imprints and counting all unused stamps as previously hinged approx. 2,680.00
- 3325 ★ **1c-10c Pan-American (294-299).** Incl. singles of 1c, 2c and 5c-10c (extra 5c and 8c), one 1c and three 2c blocks, one block each 4c, 5c and 10c, virtually all 1c and 2c Mint N.H. as well as two 10c, virtually all Fine-Very Fine, one 8c single with 1997 A.P.S. certificate..... 2,875.00
- 3326 ★ **1c-\$1.00 1902-03 Issue (300-311, 314-315, 319-320).** Nos. 314-315 and 320 are pairs, one No. 315 tiny thin spot, otherwise virtually all Fine-Very Fine, No. 311 Weiss and No. 315 pair P.F. certificate 2,226.00
- 3327 ★ **1902-03 Issue Balance (300/320).** 17 stamps incl. Nos. 300-309, 314-315, 319-320, attractive margins, fresh colors, Fine-Extremely Fine, No. 308 with 2003 P.F. certificate..... 971.00

- 3328 ★田 **1c-13c 1902-03 Issues (300/319).** Blocks of four incl. Mint N.H. Nos. 300-301, 304 (plate no. block of six) and 305, previously hinged blocks of Nos. 302, 308 and 319, couple small flaws incl. crease in one 3c and small stain, also small stain in 1c, few minor perf separations, overall Fine-Very Fine, Scott Retail as Mint N.H. singles and hinged blocks 2,435.00
- 3329 ★田 **2c-13c 1902-03 Issue (301-305, 308).** Blocks of four, two 3c (distinct shades), about half Mint N.H., nearly all Fine-Very Fine 2,532.00
- 3330 ★田 **1c-13c 1902-03 Issue (300-304, 306, 308).** Blocks of four, incl. extra shade of 4c, 1c-3c Mint N.H., two 4c stamps and one 8c Mint N.H., one 4c block spots on back, one 8c small thin spot, otherwise Fine-Very Fine 2,155.00
- 3331 ★田 **1902-08 Issue Imprint and Plate Number Blocks of Six.** Six different, incl. Nos. 300, 301 (selvage rejoined), 305 (Mint N.H., off center), 319, 320 and 320b (one stamp in latter thin spot), Very Good-Extremely Fine 2,705.00
- 3332 ★ **Outstanding Washington-Franklin Collection.** An extensive and valuable collection mounted on hingeless Schaubek pages, full range of issues except for the 1908 and 1910 Perf 12 double and single-line watermarked issues, any rarities have been removed and offered as individual lots, but many better individual stamps remain, condition outstanding throughout with many Mint N.H. and accompanied by numerous clean certificates, begins with Nos. 343-347 in singles and pairs (345 single only), 348-349 and 351 singles, 357-358, 390-394, 390 line pair, 392-396 pairs, 405-420, 410-412 line pairs or pairs, 424-431, 434-439, 441-442 singles and pairs or line pairs, 444 pair, 452 line pair, 455 pair, 457 (N.H. graded 95), 457 line pair, 458 pair, 459 and 461 (both with P.F. certificates), 462-475 (less 464 and 467), 490-497 (less 491), 486-497 pairs or line pairs (less 491), 498-518 (less 505), 524, 525-534A, 535-536, 538, 540-543, 545-546, 547, a few others, though an occasional fault may have slipped through, all the stamps were hand picked by the collector for choice centering and soundness, Scott Retail more than \$9,000.00 E. 4,000-5,000
- 3333 **Substantial Washington-Franklin Balance.** Over 50 items, incl. blocks, plate no. blocks, coils and booklet panes, better with plate blocks of Nos. 333 (2004 P.F. certificate), 377-379, 383-384, 405, 408-409, 424-425 plates of ten with "COIL STAMPS" imprints (two of 1c), 426, 383-384, blocks of Nos. 334-335, 338, Coils with pair No. 350 (1977 P.F. certificate), 394 strip of eight, 410 and 412 guide line pairs (1997 and 2003 P.F. certificates), 547 pair, 457 used and unused pairs plus joint line pair, 458 pair, Booklet Panes with Nos. 331a-332a, two 375a, two 405b, 406a, 501a and 502a, also incl. are four 1903 2c "Shield" booklet panes with 2c Lake, some Mint N.H., mostly Fine-Very Fine E. 2,000-3,000
- 3334 ★ **Washington-Franklin P.S.E. Certified Singles.** 29 different, incl. three 98, four 95J, four 95, five 90J, four 85J, a few Mint N.H., there are a few reperfed, no gum and regummed which are not counted, beautiful lot overall, SMQ value around \$4,000.00 without any plus value for the Jumbos as traditionally quoted in auction catalogs, each with 2005 to 2010 P.S.E. certificate E. 1,500-2,000
- 3335 ★ **1908-09 Issue Balance (331/382).** 20 stamps incl. Nos. 331-341 and 374-382, original gum, several Mint N.H., nice margins and vivid colors throughout, Very Fine-Extremely Fine, nine certificates accompany 1,577.25
- 3336 ★田 **Washington-Franklin Blocks of Four.** Over 30 virtually all different incl. Nos. 334-335, 337-340, 358, 377 (imprint, star and plate no. block of six), 418, 420, 426, 428-430, 432-433, 461, 500, 518, 536, 538a, 540a, 541, 546, also top arrow block of No. 547 two 579 blocks of four and a used block of No. 439, very significant part of the unused is Mint N.H., Very Good to Very Fine with much Fine, with five certificates E. 1,000-1,500
- 3337 ★ **Washington-Franklin Multiples Balance (343/516).** Blocks of four, coil pairs and imperforate pairs, incl. pairs of Nos. 343-347, blocks of Nos. 375, 379, 465, 498, 508, 511, 513, 516, and coil pairs of Nos. 412-413, 452, 454-455, 458, several Mint N.H., generally attractive centering, couple small flaws but overall Fine-Very Fine 2,464.00
- 3338 ★ **1c-5c 1908-09 Issue, Imperforate (343-347).** Accumulation, incl. one set each singles and pairs, others blocks of four (some positions) and three imprint and plate no. blocks of six or eight, much Mint N.H., virtually all Very Fine-Extremely Fine, also incl. regummed 4c centerline and 5c blocks (not counted) 2,770.25
- 3339 ★田 **4c Orange Brown, 5c Blue, Imperforate (346-347).** Former matched corner blocks of four (14 stamps Mint N.H.), latter complete matched set of arrow and centerline blocks of four, top pos. shows numerous hairline cracks in selvage, bottom pair lightly creased, otherwise Extremely Fine 1,313.00
- 3340 ★ **1c-5c 1908-10 Coils (348-350, 352-355).** Nos. 352-353 and 355 guide line pairs, others normal pairs, No. 348 and one No. 350 Mint N.H., Fine lot, all with certificates, most P.F. and P.S.E. 4,415.00

3341	★	2c 1909 Commemoratives (367-373). Accumulation of singles, pairs, blocks of four with position pieces, quite a bit Mint N.H., incl four No. 369 (one with 2005 P.F. certificate), Fine-Very Fine.....	2,480.50
3342		2c Lincoln, Bluish (369). Block of four and single, block with h.r. in bottom pair, Fine, single with light horizontal crease, appears Very Fine, also incl. two centerline blocks of four of the imperforate issue (368), Very Fine	1,270.00
3343	★	1c-5c 1910-13 Coils (390-396). Pairs, Nos. 390 and 395 guide line pairs, few h.r., virtually all Very Fine.....	1,132.50
3344	★田	1c-10c Panama-Pacific (397-401, 403). Blocks of four, complete less 2c and 10c Perf 10, Nos. 397-399 and 401 Mint N.H., bottom pair 400 and three 400A also Mint N.H., 399 separation, generally Fine lot.....	4,230.00
3345	★田	1c-10c Panama-Pacific (397-400, 401-403). Blocks of four, missing No. 400A, small h.r., on most, bright colors, few perf separations on a couple, Fine-Very Fine	2,610.00
3346	★	8c-\$.1.00 1912-14 Issue (414-423). fresh colors and most attractively centered, Fine-Very Fine, No. 421 2008 P.F. certificate, No. 423 2009 Weiss certificate	1,685.00
3347	★田	8c-30c 1912-14 Issue (414-416, 420). 8c is bottom imprint and plate no. 5718 block of six (some gum disturbance from hinge removal), others blocks of four (10c Mint N.H.), fresh colors, Fine-Very Fine, 10c with 2004 P.F. certificate.....	1,570.00
3348	★	1c-50c 1913-15 Issue (424-440). Fresh and bright, 9c and 10c Mint N.H., Fine-Very Fine	1,601.00
3349	★田	4c-12c 1913-15 Issue (427-428, 430, 434-435, 435a). Blocks of four, all 5c and two each 7c and two 12c Mint N.H., few others h.r., Fine-Very Fine	1,410.00
3350	★	1c-5c 1914 Coils (443-447). 2c and 4c guide line pairs, others normal pairs, Fine lot, No. 445 2009 A.P.S. and No. 446 2004 Weiss certificate.....	1,595.00
3351	★	1c-5c 1914-16 Coils (449, 450-458). Pairs except No. 453 joint line pair, Fine-Very Fine, with four certificates (most P.F.).....	1,726.00
3352	★	2c Pale Carmine Red, Ty. I (461). Single, vertical pair and block of four, Fine lot, scarce in genuine condition	1,020.00
3353	★田	4c-12c 1916-17 Issue (465, 468, 470-471, 474). Blocks of four, nearly half Mint N.H., Fine-Very Fine.....	1,825.00
3354	★	1c-10c 1916-22 Coils (490, 492-497). Joint line pairs, virtually all Mint N.H., incl. three duplicates (shades), No. 494 with Jumbo margins, Fine-Very Fine and better, three with certificates from the last ten years	1,132.00
3355	★	1c-\$.1.00 1917-19 Issue (498-504, 506-518). Accumulation, eighteen different, one to four of each, about two-thirds Mint N.H., Fine-Very Fine with some in higher grades, with five 2002-2006 P.S.E. certificates graded 80 to 95 with one (10c) graded 90J ..	1,029.50
3356	★田	3c-50c 1917-19 Issue (501-504, 508-509, 513-517). Blocks of four except 9c and 50c plate no. strips of three, over 60% Mint N.H., incl. extra 4c and 15c blocks, Fine-Very Fine group	1,947.50
3357	★田	3c-13c 1917-19 Issue (501, 503-504, 506-513). Plate no. blocks of six, extra 6c and 9c, about half Mint N.H., 8c couple separations, 7c crease, otherwise Fine-Very Fine.....	2,765.00
3358	★★田	3c-7c 1917-19 Issue (502-504, 507). Mint N.H. top plate no. blocks of six, three with wide selvage, wonderfully fresh, Fine-Very Fine	1,025.00
3359	★田	8c-50c 1917-19 Issue (508, 510-511, 513-514, 516, 518). 8c-30c blocks of four, each with two Mint N.H. stamps, 50c two strips of four, incl. two Mint N.H. stamps, Fine-Very Fine	1,349.00
3360	★田	1c-3c 1918-20 Offset Issue (525-528, 528B-534A, 535-536). Collection on pages, some singles, pairs and blocks of four, 20 plate no. blocks, incl. "ghost" plate nos., monograms, some matched arrows or corners, considerable number Mint N.H., overall Fine-Very Fine with the imperf part almost entirely Extremely Fine	E. 1,000-1,500
3361	★★田	2c Carmine, Ty. V (527). 21 Mint N.H. plate no. blocks of six, Very Good-Fine	7,350.00
3362	★★	1c Gray Green, 2c Carmine Rose (536, 540). 47 and 73 respectively, apparently all Mint N.H., former quite a few natural s.e., latter many imperf between stamps and selvage, Very Good-Fine	4,122.50
3363	★★田	1c Green, Rotary Perf 11 x 10 (538). Three Mint N.H. blocks of four, exceptional centering, Very Fine-Extremely Fine	276.00
3364	★★	1c Green, Perf 10 x 11 (542). 93 Mint N.H. stamps, virtually all in vertical strips, also left margin plate no. 11738 block of six, some slight "curling", otherwise mostly Fine lot, Scott Retail as singles.....	2,790.00

- 3365 ★★田 **2c Carmine Rose, Ty. III, Rotary (546)**. Four Mint N.H. blocks of four, few minor natural gum skips, Very Good-Fine 1,900.00
- 3366 ★田 **2c-25c 1922-25 Issue (554-556, 558-559, 561-568)**. Plate no. blocks of six, 2c with right large five point star, two shades of 11c, also imperforate plate blocks of six of Nos. 575-577, about half Mint N.H., Fine-Very Fine and attractive lot..... 3,382.50
- 3367 ★田 **20c-\$2.00 1922-25 Issue (567, 569-572)**. Blocks of four, incl. extra 20c, all Mint N.H. except two 30c, one 20c and both dollar values with plate no. selvage, couple natural gum skips, Fine-Very Fine..... 1,715.00
- 3368 ★田 **1c-10c 1923-26 Issue, Perf 10 (581-591)**. Plate no. blocks of four except 3c ordinary block, most Mint N.H. incl 10c, 4c reduced selvage, incl. extra 5c and 9c, one 5c short perf, other trivial separation, otherwise Fine-Very Fine 3,670.00
- 3369 ★★ **7c Black, Perf 10 (588)**. 17 in multiples, Mint N.H., Very Fine lot, a choice group..... 467.50
- 3370 ★★ **7c Black, Perf 10 (588)**. 50 in various multiples, Mint N.H., Fine-Very Fine... 1,375.00
- 3371 **2c Harding Memorial Collection (610-612)**. Collection housed in a binder, 37 multiples of the imperforate issue, largely position pieces incl. plate no. blocks, margin blocks with arrow, centerline blocks, block on cover, pair on cover, block of 35, also incl. a few examples of the perforated issues incl. plate block of each, overall Very Fine..... E. 400-500
- 3372 ★★ **2c-5c Norse-American (620-621)**. An outstanding and extensive collection highlighted by complete **Mint N.H. sheets of 100** of both values, each with choice centering, more than 70 position pieces and blocks incl. several plate blocks, a used plate no. block of six of the 2c, seven first day covers incl. one with blocks of four of both values, nice condition throughout, Scott Retail as Mint N.H. more than \$8,000.00..... E. 2,000-3,000
- 3373 ★★田 **11c-50c 1931 Issue (692-701)**. Plate no. blocks of four, incl. both 50c shades, all Mint N.H. except 11c value, Fine-Very Fine 952.50
- 3374 ★★田 **\$2.00, \$5.00 Presidential (833-834)**. Three double plate no. blocks of four of each value, all Mint N.H. except one \$5.00 hinged in selvage (one pair natural gum crease), few others natural gum skips, Fine-Extremely Fine 1,410.00
- 3375 ★★田 **\$2.00, \$5.00 Presidential (833-834)**. Mint N.H. centerline blocks of four, two each, Extremely Fine..... 915.00
- 3376 ★★ **1c-\$5.00 Columbian Souvenir Sheets (2624-2629)**. 100 Mint N.H. sets in original P.O. envelopes, Very Fine, face value 1,634.00
- 3377 ★ **6c-24c 1918-23 Air Post (C1-C6)**. Accumulation, 33 singles, four to seven of each, nearly one-half Mint N.H., virtually all Fine-Very Fine..... 3,074.50
- 3378 ★★田 **Air Post Blocks of Four (C1-C2, C18)**. Two Mint N.H. blocks of four of C1, one a centerline block, bright color and choice centering, Extremely Fine, top arrow block of four of C1, lightly hinged, centerline block of four of C2, two stamps Mint N.H., one trace of hinging and last Mint N.H. but with pencil notation, rich color and well-centered, Very Fine and choice, Mint N.H. left arrow block of four of C2, Fine-Very Fine, finally two blocks of four of C18, one Mint N.H., other small central h.r., choice centering, Very Fine..... 2,700.00
- 3379 ★田 **5c-50c 1926-39 Air Post (C7-C12, C16-C17, C19-C24)**. Plate no. blocks, nearly all Mint N.H., Fine-Very Fine..... 1,000.50
- 3380 ★ **65c-\$2.60 Graf Zeppelin (C13-C15)**. Singles accumulation, four of 65c, four of \$1.30 and three of \$2.60, generally disturbed original gum or short gum, few small faults incl. one C14 with deep thin, Fine-Very Fine appearance 4,480.00
- 3381 ★ **Air Post Collection**. Complete singles on pages less Nos. C13-C15, blocks of four of Nos. C1-C3 (extra C1), C5-C6 and C18, plate no. blocks of Nos. C7-C12, C15-C17, C19-C22 and C24, much Mint N.H., overall Fine-Very Fine E. 1,000-1,500
- 3382 ★ **Air Post Collection, 1926-41**. Singles, blocks and plate no. blocks, also eight C10a and two C10a booklets, quite a few better plate blocks, six C18 incl. block of four with plate no., virtually all Fine-Very Fine..... E. 1,000-1,500
- 3383 **Air Post Accumulation (C1/C75)**. Extensive accumulation housed in a binder, incl. approx. 10 sets of C1-C6 singles, four sets of C1-C6 plate no. singles, plate no. pairs and block of four of C3, used set of C1-C6 plate no singles and 15 sets of used singles, C18 unused (3) and plate no. blocks of four (3), numerous other issues represented by plate no. singles or blocks, also ten Lindbergh booklet panes (C10a), Mint N.H. 6c vertical pair imperforate horizontally (C23a), unused a mix of Mint N.H. and previously hinged, some faults to be expected but overall much Fine-Very Fine material, worth inspection, Scott Retail more than \$7,000.00 E. 1,500-2,000

- 3384 **Air Post Accumulation.** Single small binder with approval pages, mostly complete through No. C88 with duplication (does not include C2, C6 or C13-C15), many Mint N.H. and in blocks of four, incl. single and block of four of C3, four singles and block of four of C4, block of four and plate no. block of C18, also some Special Delivery incl. block of four of E7, Fine-Very Fine, useful group, Scott Retail approx. \$4,000.00 E. 750-1,000
- 3385 **16c Air Post Special Delivery (CE1-CE2, 771).** Collection housed in a stockbook, incl. approx. 24 plate blocks of CE1-CE2 and approx. 23 plate or position blocks of the imperforate No. 771, also several covers incl. CE1 plate no. block of six first day, overall Very Fine E. 400-500
- 3386 ★ **10c-15c 1902-25 Special Delivery (E6-E13).** Singles (Nos. E7 and E11 Mint N.H.) and two E11 blocks of four (shades), both Mint N.H., one is “pink back” variety as well as the E11 single, Fine-Very Fine 1,485.00
- 3387 ★ **Special Delivery and Parcel Post.** Former complete to 1957, latter complete, also incl. Mint N.H. 10c Registration No. F1, No. E2 regummed, E4 small thin spot, E5 gum crease and Q6 and Q8 reperfed, otherwise Fine-Very Fine 4,741.00
- 3388 ★ **10c-60c 1885-1971 Special Delivery (E1-E23).** Original gum except Nos. E3 and E7 unused (no gum), also incl. Nos. F1 and FA1, nearly all Fine-Very Fine 3,563.00
- 3389 ★ **Special Delivery Collection, 1885-1971.** Nine different to No. E13 with slight duplication, after that singles, blocks and plate blocks in various quantities, much from E14 on Mint N.H., few earlier to E7 mixed condition, otherwise Fine-Very Fine lot E. 500-750
- 3390 ★ **1879 Postage Due.** Eight stamps, original gum, incl. 2c, five 5c and two 30c, also Nos. J15SD-J21SD “Specimen” ovpts., few small faults, otherwise Fine-Very Fine lot 5,665.00
- 3391 ★★ **Postage Due Issues (J22/J94).** 21 stamps, vast majority Mint N.H., incl. Nos. J22-J24, J38-J39, J45, J52, J56 (used), J61-J65, J68-J69, J71-J73, J86a, J87, J94 (dull gum), bright colors and wide margins throughout, Extremely Fine group accompanied by seven certificates incl. two graded XF 90 (J38, J71) and one graded XF-Superb 95 (J86a) 1,236.00
- 3392 ★ **Postage Due Issues.** Miscellaneous lot of five singles, pair, two blocks of four and imprint and plate no. strip of five, incl. Nos. J18 pair, J19 block of four, J26 strip of five, J28-J30 singles, No. J24 unused (regummed), one J26 creased, J18 pair offset on gum, Very Good-Fine appearance 10,732.50
- 3393 ★ **Postage Due Issues.** 22 stamps, single and multiples between Nos. J36 and J66, original gum, couple Mint N.H., also incl. what appears to be a single of No. J31b (not counted), few small faults, otherwise Very Good-Fine 8,570.00
- 3394 ★ **Postage Due Collection, 1879-1959.** Well over 100 stamps on pages, mostly unused, incl. singles, blocks and some later plate blocks incl. ½c No. J88, decent variety with shades, also hinged F1, Parcel Post with some used and unused blocks of four, JQ singles and a nice group of QE plate blocks, slightly mixed condition, generally Fine-Very Fine E. 1,000-1,500
- 3395 **Special Handling Collection (QE1-QE4).** Extensive collection housed in a stockbook, incl. both dry and wet printings, numerous plate no. singles, blocks, plate no. blocks, used blocks, first day covers and larger blocks of 24, good amount of Mint N.H. especially in the larger multiples, overall Fine-Very Fine, a nice specialized study, lot also incl. JQ1-JQ5 plate no. singles, total Scott Retail as all hinged more than \$2,000.00... E. 500-750
- 3396 ★ **Back-of-Book Collection.** Couple hundred items on pages, incl. a few early Officials and much of the later issues in plate blocks of four and coil pairs, Computer Vended Postage, much of the value in Savings Issues with singles, plate blocks and better booklet panes and booklets, Firearms RY-3 block of four and Postal Notes blocks of four, much Mint N.H., virtually all Fine-Very Fine E. 1,000-1,500
- 3397 **Back-of-Book Accumulation.** Diverse group in small carton of unused and used stamps, strength is in Revenues with few Match & Medicine incl. RO47, nice group of Wine stamps, Playing Cards incl. RF10a, also some Officials, Newspapers & Periodicals, Postage Dues incl. few sheets, mixed condition but still a treasure trove ranging from the usual to the unusual E. 400-500

COLLECTIONS AND ACCUMULATIONS

- 3398 ★ **United States Collection.** Several hundred mostly unused stamps in hingeless album, many better items but in very mixed quality, starts out with two off-cover New York Postmaster Provisionals plus one on cover, then Nos. 1, 2, 3, 4, 7, 8A, 13, 15 and 17, 1857 Issue with some better 1c Types, incl. a defective original gum single with 1988 P.F. certificate identifying it as the very rare Ty. Ia Scott 19 (catalog value \$40,000.00) which it is not in our opinion, better 5c colors with Brick Red and one that appears to be Indian Red, 30 with certificate, 31-33, 37, 38, 39 (defective), 40, 62B, 67 (appears unused but most likely is not) and other 1861-66 values, Grills with 79, 83, 84, 85B, 85C, 85E and nearly all E's and F's, 102, 1869 Pictorials complete with extra 90c, some 1869 Re-Issues, nearly complete Bank Notes used or unused (no Special Printings), Columbian 235P2, unused stamps to \$4.00 complete, 1894-98 unused or used, 1c-\$2.00 Trans-Mississippi complete unused, 1902 to \$1.00 and then largely complete from there to 1934 less the obvious rarities and some others, Air Post used and unused complete to 1933 featuring a used 1930 Graf Zeppelin set, some Special Delivery, decent Postage Due, Offices in China complete, partial set of Officials with some better values, some Newspaper Issues and Parcel Post unused to 75c, a difficult collection to evaluate but a very valuable collection nonetheless with useful material, accompanied by over 75 certificates, most of which are 2007-09 P.S.E.'s..... E. 15,000-20,000
- 3399 **United States Collection.** Extensive collection in Scott National album, 1851-1960, 19th century and Washington-Franklins primarily used, mostly unused after that, numerous better stamps with many accompanied by clean P.F. certificates, incl. used Nos. 7 (P.F. cert), 9, 14 (P.F. cert), 24, 35, 63, 67 (reperfed), 68-71 (70 with P.F. cert), 72, 73, 76, 78, 1869 Issue complete (112-122) with unused 123 (no gum) and original gum 133 (P.F. cert), 134-136, 145-148, 150-155, incl. unusual boxed cancel on No. 152 (152 and 154-155 with P.F. certs), 161-163 (162 with P.F. cert), 165-166 (166 with P.F. cert), 182-190 (189 original gum, P.S.E. cert), 212-228 (218 P.F. cert), 230-241 (240 P.F. cert), 264-275, 285-291 (291 P.F. cert), unused 294-299, 300-310, selection of used and unused Washington-Franklins incl. Mint N.H. No. 500, 1922 Issue used except higher values unused (573 Mint N.H.), Mint N.H. White Plains sheet, unused Kansas-Nebraska set, smattering of back-of-book incl. Mint N.H. RW17 (P.S.E. graded 95), etc., some faults to be expected on the early issues but many are sound and Fine-Very Fine, a number on the cusp of being individual lots, overall an attractive collection worth viewing, Scott Retail more than \$17,000.00 plus a substantial investment in good certificates, lot also includes a few binders of seconds, a handful of 19th century covers and a few foreign stamps not counted E. 5,000-7,500
- 3400 **United States Collection.** Collection mounted in three hingeless volumes, 1847-1990's and back-of-the-book, high level of completeness less the rare numbers and varieties, nineteenth century mostly used incl. Nos. 1, 7, 10A, 14, 15, 17, 20, 22, 25, 29, 30A, 63 (unused), 67-73, 75-78, E and F Grills mostly complete, 1869 Issue complete through 12c with two 15c Ty. II and 30c, Large and Small Banknotes complete less the grills, Columbians through 50c, Bureau low values complete and watermarked high values through the \$5.00, 1898 Issue complete, Trans-Mississippi through 8c, Pan American Issue unused, 1902 Issue through \$2.00, Louisiana Purchase unused except 10c used, strong coverage of Washington-Franklins less the better coils and blue papers, largely complete from there through 1995, mixed condition with faults to be expected, some are also misidentified and some questionable coils, overall an attractive and useful collection with few empty spaces E. 3,000-4,000
- 3401 **United States Collection.** 1857-1935, mounted on album pages, better used incl. Nos. 64, 67, 69, 70, 166, 239-240, unused almost all original gum incl. Nos. 294-299, 309, 310 (2), 323-330, 400, C1-C6, ten different Parcel Post, better Mint N.H. incl. Nos 369, 480, 518, also couple C.S.A., 1851 Franklin Carrier reprint, perforated 1869 24c India proof, others, some faults to be expected but generally Fine-Very Fine appearing E. 2,000-3,000
- 3402 ★ **United States Collection.** 1893-1931, many hundreds of nearly all unused stamps in one volume, singles, blocks of four and plate blocks, much duplication, especially from about 1920 on, incl. Columbian to 30c, two 50c and two \$2.00, 3c blocks of four and six, most Bureau Issues, Trans-Mississippi to \$1.00, Pan-Americans, 1902-03 to \$2.00, Louisiana Purchase, Jamestown, Nos. 341-342, 357-358, 399-404, 423, 459 (Mint N.H.), 461 block of four (reperfed), 479-480, used 523, 545-546, five 572 and four 573, three 616 plate blocks of six, two 619 plate blocks of six, two white Plains Souvenir Sheets, 649-650 panes of 50, Kans.-Nebr. Ovpts., 692-701 plate blocks of four, many other better plate blocks scattered throughout, also some used early Air Post and Special Delivery, quite a bit Mint N.H., condition runs the gamut from faulty to Extremely Fine, there is a wealth of nice material to be found in this valuable collection for which we recommend viewing E. 7,500-10,000

- 3403 ★ **United States 19th Century Multiples, 1857-98.** Seven blocks of four incl. Nos. 26, 65, two 206, 214, 220 and 281, eight 1894-98 Bureau Issue imprint and plate no. strips of three, incl. Nos. 254-255, two 265, 269-270, 273 and 282, original gum, largely Mint N.H., Very Good-Fine E. 500-750
- 3404 ★ **United States 20th Century Collection.** 1901-53, several hundred unused stamps on pages and a few more on retail sheets, incl. Pan-Americans, Louisiana Purchase, Jamestown, 1909 with 2c Lincoln Bluish Paper, Panama-Pacific Perf 12 and 10, many Washington-Franklins with dollar values and coil pairs (some line pairs), Nos. 578, 595, 634A, 1922-25 complete, White Plains Souvenir Sheet, Kans.-Nebr. Ovpts., 1938 Presidential and 1953 Liberty Issues, considerable number Mint N.H., virtually all Fine-Very Fine, nice collection E. 4,000-5,000
- 3405 ★★ **United States 20th Century Collection.** 1922-76, two Schaubek hingeless albums of unused stamps, beginning with 1922 Issue with high degree of completeness through 1976 souvenir sheets, majority of stamps Mint N.H., anything rare has been removed and offered as an individual lot but many high quality stamps and sets remain as this represents the later issues of an outstanding U.S. classic collection in which condition was paramount, few examples incl. 1922 Issue complete, White Plains sheet, Kansas Nebraska set, back-of-book with Air Post, Special Delivery and Parcel Post largely complete, Hunting Permits from 1941 (no Postage Dues), universally choice condition, accompanied by several certificates, Scott Retail more than \$11,000.00..... E. 3,000-4,000
- 3406 ★★ **United States 20th Century Collection.** 1932-2007, massive 15 volume collection with thousands of items, meticulously mounted and annotated with Regular Issues, Commemoratives and three volumes of Air Post from 1944-2007, incl. singles, blocks, plate no. blocks, miniature sheets booklets, booklet panes, plate number coils, varieties, quite a number of **major errors** and First Day covers with some better cachets, many high value definitives and Express Mail, lots of duplication, vast majority Mint N.H., Very Fine collection and one of the most comprehensive of its type we have ever encountered, also incl. some Christmas Seal singles and sheets..... E. 7,500-10,000
- 3407 **Balance of United States Collection.** Two albums and five sleeves of full sheets, mostly 20th Century material with a few 19th Century covers, nice group of Presidentials with singles through the \$5.00, arrow blocks of the \$2.00 and \$3.00, full sheets of the ½c-7c (2 of each) and single sheets of the 8c-12c, numerous other full sheets from Nos. 866-1193 incl. full sheets of the Overrun Countries Issue, other sheets through the 1980's, first day covers of the 1976 Bicentennial Sheets, some back-of-the-book, others, overall Very Fine..... E. 750-1,000
- 3408 **United States Plate Block Collection.** Large collection housed in two Harris albums and more than 200 glassines, hundreds of plate blocks with a comprehensive showing from 1930's to 1975, smattering of earlier issues incl. imprint and plate no strip of three of No. 294, 15+ Washington-Franklins, nice group of 1920's commemoratives and definitives, back-of-the-book incl. Air Post and Special Delivery, spot check found many Mint N.H., nothing of extreme value but we noted numerous with Scott Retail of \$50.00 to \$100.00 with a few higher, overall Fine-Very Fine, worth inspection..... E. 1,500-2,000
- 3409 **United States Plate Block Accumulation.** Single small binder stuffed with approval pages, approx. 100 plate blocks, most Mint N.H., incl. Nos. 373, 484, 551, 564, 567, 576, 610 (2), 630, 645, 832, 833 (2), Famous Americans, Overrun Countries and some back-of-the-book, also incl. some pages of singles with Nos. 833-834, overall Very Fine E. 400-500
- 3410 ★ **United States Commemorative Collection.** 1893-1938, album pages of unused stamps, much better than usual with Columbians complete to the \$5.00, Trans-Mississippi complete to the \$2.00, other complete sets incl. Pan-Americans, Louisiana Purchase, Jamestown, No. 369, Panama-Pacific complete, few other better, few small faults to be expected, Fine-Very Fine appearance, substantial catalogue value..... E. 10,000-15,000
- 3411 ★ **Better United States Commemorative Collection.** Large collection on album pages and in two Scott albums, unused with a smattering of Mint N.H. on the earlier issues, Mint N.H. the norm on the later issues, incl. 1898 Trans-Mississippi 1c-10c and \$2.00 values (faults), 1902 Pan American set complete, 1909 Lincoln Commemoratives complete with the Bluish Paper (367 and 368 in blocks), 1904 Louisiana Purchase complete, 1907 Jamestown in singles, blocks, and plate no. strips of three, 1909 Alaska-Yukon and Hudson-Fulton in singles and blocks, 1913 Panama-Pacific, 1919 Victory and 1920 Pilgrims in blocks, strong representation of later commemoratives through 1930's in blocks, three White Plains sheets incl. one used with Exhibition cancel, finally the two Scott albums with plate blocks of Farley Special Printings, a few faults to be expected, overall Fine-Very Fine, a valuable and attractive collection E. 2,000-3,000

- 3412 ★ **United States Commemorative Plate Number Multiples.** 1893-1913, 23 Items, incl. 1c Columbian imprint, "OO" and plate no. 160 block of eight (few gum toning spots), 2c imprint, "PP" and plate no. 164 strip of four, 1c and 2c Trans-Mississippi imprint and plate no. blocks of four, 2c Pan-American imprint and plate no. block of six and 4c double plate no. and arrow strip of three, 1c Jamestown imprint and plate no. block of six, 1909 Issues with 367-368, 370-371 and 373 imprint and plate no. blocks, incl. two 371 (one regummed, other no gum) and one used from Denver Col., 373 two stamps with scuffs, lastly 1c and 2c Panama-Pacific Perf 12 plate blocks of six, virtually all Fine-Very Fine E. 1,000-1,500
- 3413 ★ **U.S. Commemorative Balance (285/616).** 46 stamps incl. Nos. 285-289, 294-298 (1c and 4c-5c Mint N.H.), 323-327 (1c-3c Mint N.H.), 328-330, 367-369, 370-373 (Mint N.H.), 397-403, Mint N.H. 537, 548-550, 610-612 and 614-616, vibrant colors and almost universally choice centering, Very Fine-Extremely Fine, five certificates accompany 2,018.50
- 3414 ★田 **U.S. Commemorative Blocks of Four.** 1907-25, thirteen mostly different, incl. Nos. 328-33, 368, 397-398, 400A, 550, 619 and 621, the duplicates incl. 330 block and strip of four, 398 and 550, majority Mint N.H., Fine-Very Fine lot E. 500-750
- 3415 ★田 **U.S. Commemorative Plate Blocks.** Eleven different, incl. Nos. 610-612, 614-621, virtually all Mint N.H., No. 620 slightly enlarged P.O. staple hole in selvage, otherwise Fine-Very Fine or better 2,305.00
- 3416 ★★田 **Better U.S. Plate Blocks.** 1908-31, over 20, incl. Nos. 346, 368, 483, 484, two 528, 542, 658, 670, 699 and 700, also few blocks of four incl. 571, virtually all Mint N.H., lastly three different hinged Hunting Permits (Nos. RW4, RW5 and RW8), Fine-Very Fine lot E. 750-1,000
- 3417 ★田 **Balance of Block Collection.** 21 items, incl. plate no. blocks of six of Nos. 301, 374, 375, 482, 501, 512, 527, 537 (2, slightly different shades), few other items incl. imprint and plate no. strip of three of No. 302, block of four of No. 1053, few Presidential booklet panes, etc., few flaws, most appear Fine-Very Fine E. 750-1,000
- 3418 ★★田 **Mint N.H. Panes.** Perhaps a couple hundred in sheet files, mostly issues of the 1930's and 40's but a few earlier or later, includes Nos. 530, 563, 671 (some really well-centered), and a scattering of other slightly premium sheets, also incl. nine No. 631 blocks of 64 with crossed gutters and dashes, generally Fine-Very Fine.. E. 2,000-3,000
- 3419 ★田 **Booklet Panes.** Small collection neatly arranged on a stock page, Nos. 374a/554c, nearly 60 items, incl. identifiable positions, plate nos., about half are Nos. 552a and 554c, couple without gum, generally Fine-Very Fine..... E. 400-500
- 3420 ★ **Private Vending Machine Coils.** Over 25 pairs or strips of four on stock sheet, incl. about seven duplicates, variety of companies, better noted incl. Schermack Ty. I eight hole, overall Fine-Very Fine, with 1977 P.F. certificate for No. 320 pair with Mail-O-Meter Ty. IV perforations 2,943.00
- 3421 ★★ **Errors, Freaks and Oddities.** Beautiful Elbe album of mostly unused stamps arranged on quadrille pages, containing a wide range of the 5c "Korpa" error, No. 634 with electric eye, few double transfers, few with smudges in color of printing ink or plate wash, also nice group of shade varieties with four different of No. 563, several with dry printing incl. some very dramatic such as No. C25 and 1004, group of No. 807, No. 1460 with broken ring, No. 1468 with some doubling, few other interesting incl. No. 26 on cover with pre-printing paperfold, some miscut booklets, foldovers incl. on No. 114, some radical misperfs on Nos. 319, 503, 510, 552, 1402 and a range of coils, pane of No. 1683 with perf shift, a fascinating group..... E. 1,000-1,500
- 3422 **United States Errors Collection.** Mounted on Elbe quadrille pages and incl. Nos. 223b, 505 (single in block of nine), 538a, 540a (2 pairs and block), horizontal pair imperf between of Nos. 805 (5), 899, 900 (2), 901, imperforates of Nos. 1299,1402, 1518, 1579 block, 1701 (2), several other interesting incl. 2201b, also R135b invert, few higher-catalogue items in mixed condition but many are fresh and Very Fine E. 1,000-1,500
- 3423 ★★ **Modern Errors, 1970-85.** Accumulation on auction lot sheets, Mint N.H., regular issues only, also some freak material, a sampling of better items incl. Nos. 1338k, 1509c, 1622b, 1894b block of four and 1894c block of four, Fine-Very Fine lot, a few certificates accompany..... E. 1,000-1,500
- 3424 **Large Dealer Accumulation.** Over 1,500 stamps in glassines, housed in two long dealer boxes, mostly unused, nearly all issues from a single 5c 1847 through back-of-book, numerous better stamps with duplication, we did not note any great rarities but many with catalog values over \$100, mixed condition with some cancels removed, altered and faulty, as such we strongly recommend viewing, in the end the patient viewer should be rewarded, large catalog value is no doubt many times our estimate E. 5,000-7,500

- 3425 **U.S. Stock and Accumulation.** Thousands of stamps in albums, stock books, sheet files, etc., nothing particularly scarce but we do note a used No. 72 and two unused No. 573's otherwise mostly face value with a scattering of other material, also a number of stock books of used, generally Fine-Very Fine E. 3,000-4,000
- 3426 ★ **Accumulation.** Small but select group of mostly unused stamps, incl. No. 325 bottom imprint and plate no block of four, 505 in pair with normal (3) and double error in strip of four, 547 block of four, centerline blocks of four of imperforate National Parks, C18 plate block, plate blocks of Nos. S4 and WS10, plate blocks of QE1-QE4, some flaws but overall Fine-Very Fine..... E. 2,000-3,000
- 3427 ★ **Accumulation, 20th Century.** Stock pages of mostly unused singles, pairs and blocks, incl. five singles, five pairs and a block of No. 371, seven singles, eight pairs, fifteen blocks of four and a plate block of No. 373, nice group of No. 537 shades, singles of Nos. 327, 523, 524 (single and bottom arrow block of four), 547 (3), 573a, K1-K18, few better Special Delivery, Q1-Q12, Guam, few other better, some flaws to be expected, overall Fine-Very Fine and valuable group..... E. 1,500-2,000
- 3428 ☒ **Postal Card Collection.** 1873-1971, Scott National pages of unused postal cards, incl. shades, varieties, postal buddy sheets, complete except for the major rarities, fresh and Very Fine, Scott Retail approximately..... 2,050.00
- 3429 **19th Century Balance.** Leuchtturm hingeless pages of mostly used stamps, incl. used Nos. 29, 30A, 36, 69, 70, 71, 76, 87, 95, 97, 99, 120, unused Nos. 37, 65, 68, 73, most have flaws, some appear Fine-Very Fine, eight with certificates, high catalogue value..... E. 2,000-3,000
- 3430 ★★ **Graded Stamps Balance.** 21 Mint N.H. stamps, each P.S.E. certified and graded, incl. Nos. 619 (Superb 98), 743 (2, both encapsulated, Superb 98), 745-749 (each encapsulated, Superb 98) and full set 909-921(all Gem 100, 6 are encapsulated), a superb group, total SMQ value more than \$2,400.00 51.80
- 3431 ★ **Plate No. Accumulation.** Stock pages containing over 200 unused stamps, incl. imprint and plate no. pairs of Nos. 286 (6), 288 (2), 323 (2), 324 (3) and 330, imprint and plate no. blocks of four of Nos. 287, 323 and 324, several better singles incl. Nos. 285-291, 323-327, 328-330, 400A, 479-480, 524, 547, 571-573 (3), few other better, few without plate nos. (not mentioned here) and also few covers, some flaws to be expected, many Fine-Very Fine, a very worthwhile group..... E. 1,000-1,500
- 3432 ★ **Extensions Balance (123/476).** 11 stamps sold as individual lots in prior sales, with new certificates noting small problems, some lightly hinged with old certs as Mint N.H., couple reperfed, incl. Nos. 123, 236 (P.S.E. OGph 90), 252, 401, 415, 447 pair, 453, 456, 467 and 480, Very Fine-Extremely Fine or appear so, clear older certificates accompany 2,605.00
- 3433 ★ **Extensions Balance.** Thirteen items, many offered as individual lots and with conflicting opinions, incl. Mint N.H. Nos. 329, 358 and 508 (one cert says reperfed, other not), few with differing identifications such as 456/494, 336/379, 448/486, few with flaws incl. No. J42 Mint N.H. with two repaired perfs, we refrain from putting a grade on this lot but all stamps have fantastic centering, ex Whitman..... E. 300-400
- 3434 ★ **Back-of-Book Extensions Balance (E3/JQ5).** 6 stamps sold as individual lots in prior sales, with new certificates noting small problems, generally reperfed, incl. Nos. E3, E5, J25, K14, O14 (no gum) and JQ5, Very Fine-Extremely Fine appearance, clear older certificates accompany 2,315.00
- 3435 **Small Balance of Consignment.** 12 stamps incl. No. 17 pair on small piece (crease), Mint N.H. block of four of No. 323, Mint N.H. pairs of Nos. 832-834, Fine-Very Fine or appear so 1,124.00
- 3436 **Small Balance.** Eleven items, incl. used Nos. 24, 70, 71, unused Nos. 237, 305, 660 plate block, few Officials, some flaws, some Fine-Very Fine, four with certificates (incl. No. 24 graded 90) 1,575.00
- 3437 ★ **Odds and Ends of Consignment.** Accumulation of several dozen stamps, mostly unused, majority from early 20th century but also a few Columbians, Jumbo No. 35 (natural s.e.), 72-73 used, Washington-Franklins, back-of-book, original gum CSA No. 11, small group of Canadian, others, mixed condition with some Very Fine..... E. 300-400

END OF SALE — THANK YOU

Bid Form—15% Premium Sale

Sale 1007

Tues.-Thurs., March 8-10, 2011

1

Please provide the following information:

NAME.....
 ADDRESS.....
 CITY/STATE/ZIP

TEL. (DAY) FAX.....
 E-MAIL.....

PADDLE #

Do not write in box

2

Have you purchased from us in the past 5 years? YES (if so, please go to Section 3)
 NO (please provide a trade reference and bank information)

References:

Stamp Firm:..... Telephone.....

Bank:..... Account #

3

In the space provided below, enter the **lot number** from **Sale 1007** and your corresponding bid. Please use **whole dollar amounts** only and enter the **maximum bid** you wish to have us execute on your behalf, according to the **bidding increments** on other side of this form. **Your bid will NOT include the 15% buyer's premium.** We will advance the bidding at one increment over the

next highest bid; therefore, you may be awarded the lot at less than your maximum bid. Please do not use "plus" bids or "buy" bids. If you wish to bid on one lot **or** the other, indicate your "or" bid between lot number/bid entries and bracket your choices. If you wish to place a **bidding limit** on the total amount of your bids, please enter your limit in the space marked "Limit Bids".

PLEASE NOTE BIDDING INCREMENTS AND SHIPPING CHARGES (ON BACK OF THIS PAGE)

LIMIT BIDS: Check this box if you wish to limit the total amount of your bids (not including the **15% buyer's premium**) in this sale. Your bids will be executed until your bidding limit no longer allows for additional bids. **The total amount you wish to bid is:** \$

Lot	Bid	Lot	Bid	Lot	Bid
	\$		\$		\$

4

AGREEMENT: By signing this bid form, you agree to pay for purchases resulting from your bids, in accordance with the **Conditions of Sale** printed in the sale catalogue. You also agree to pay the **15% buyer's premium, shipping costs (see reverse), and sales tax or use tax or customs duty which may be due on the total invoiced amount.** It is

understood that these bids will be executed by Siegel Auction Galleries as a courtesy to absentee bidders, but you waive the right to make any claim against the auctioneer or the firm, arising from the these bids. **You are responsible for your written bids, including any errors on your part and any additions or changes to the bids herein.**

Payment must be made by cash, check, money order or wire transfer. Credit cards will not be accepted.



SIGNED..... TODAY'S DATE

5

Please submit your bids promptly (telephone bids must be confirmed in writing).

Mail to: **Robert A. Siegel Auction Galleries, Inc.**

60 E. 56th Street, 4th Floor, New York, N.Y. 10022

Telephone (212) 753-6421

OR FAX YOUR BIDS: (212) 753-6429

Shipping Instructions, Bidding Increments and space for additional bids on other side of form



Additional Bids

Sale 1007—March 8-10, 2011

Lot	Bid	Lot	Bid	Lot	Bid
	\$		\$		\$

Shipping and Transit Insurance

We will be pleased to arrange for shipping and transit insurance for purchases in this sale (except those described as “floor sale only”). To expedite billing and delivery of lots to hundreds of buyers per sale, we use standard charges for postage and insurance, based on the package weight and mailing requirements (see schedule). The standard charges are sometimes slightly more or less than the actual postage or Fedex fees, but we do not include any charge for our labor or packing costs. Therefore, we ask all buyers to remit the prescribed amount for shipping charges.

Transit insurance is provided in all cases, except when the buyer has furnished us with proof that insurance coverage is effective under another policy. Proof, in such cases, will be accepted in the form of a written certificate from the insurance carrier.

You are responsible for insurance charges, which will be added to your invoice. This coverage is provided for our mutual protection against theft or loss in transit.

Bidding Increments

The auctioneer may regulate the bidding at his discretion. However, to assist absentee bidders in establishing their maximum bid for each lot, the increments shown at right will be used in most cases. We recommend that written bids conform to these increments (those which do not will be reduced to the next level).

REVISED CHARGES FOR SHIPPING EFFECTIVE SEPTEMBER 1, 2010

We have reduced the Fedex Envelope charge to \$20, reflecting the elimination of the fuel surcharge. All other charges remain the same.

Current Postage & Insurance Charges

Weight/Class	Shipping Method	Charges
Up to 2 lbs.	Fedex Envelope	\$20.00
Over 2 lbs.	Fedex Box	\$35.00*
Non-U.S.	Fedex/Courier	\$50.00**
Bulk Lots	UPS Preferred	By weight and value

These fees reflect additional Fedex charges for residential delivery, signature and fuel surcharge.

***Higher fees will be charged on packages weighing more than 5 lbs. or insured for more than \$75,000.**

****Buyers are liable for all customs duties and clearance charges. An accurate declaration of value will be made on all import/export documents.**

9/2009

Up to \$50	\$5	\$3,000-7,000	\$250
\$50-200	\$10	\$7,000-20,000	\$500
\$200-500	\$25	\$20,000-30,000	\$1,000
\$500-1,000	\$50	\$30,000-75,000	\$2,500
\$1,000-3,000	\$100	\$75,000 up	\$5,000

6/2008



PRICES REALIZED FOR SALE 1007---3/8-10/2011

United States Stamps

Robert A. Siegel Auction Galleries, Inc.
60 East 56th Street, 4th Floor, New York, NY 10022
Tel (212) 753-6421 Fax (212) 753-6429

Lot#	Realized	Lot#	Realized	Lot#	Realized	Lot#	Realized	Lot#	Realized	Lot#	Realized	Lot#	Realized	Lot#	Realized
2001	225	2043	475	2085	600	2128	425	2172	650	2214	140	2256	40,000	2300	1,300
2002	600	2044	200	2086	850	2129	450	2173	550	2215	325	2257	1,100	2302	1,800
2003	250	2045	650	2087	550	2130	300	2174	225	2216	180	2258	1,000	2303	1,300
2004	800	2046	1,200	2088	600	2131	200	2175	850	2217	170	2259	900	2304	950
2005	400	2047	425	2089	500	2132	160	2176	450	2218	2,300	2260	600	2305	950
2006	950	2048	160	2090	650	2135	275	2177	325	2219	200	2261	900	2306	2,100
2007	1,000	2049	3,500	2091	750	2136	425	2178	300	2220	550	2262	375	2307	1,400
2008	200	2050	200	2092	600	2137	250	2179	375	2221	700	2263	130	2308	1,300
2009	700	2051	650	2093	1,050	2138	350	2180	250	2222	800	2265	90	2309	375
2010	550	2052	450	2094	700	2139	1,900	2181	120	2223	2,900	2266	160	2310	950
2011	300	2053	325	2095	650	2140	160	2182	950	2224	500	2267	140	2311	375
2012	1,400	2054	650	2096	1,100	2141	1,600	2183	425	2225	275	2268	225	2312	1,900
2013	375	2055	500	2097	850	2142	1,800	2184	750	2226	700	2269	450	2313	1,800
2014	900	2056	225	2098	725	2143	500	2185	575	2227	850	2270	600	2314	600
2015	1,500	2057	800	2099	675	2144	110	2186	1,300	2228	400	2271	300	2315	1,100
2016	1,300	2058	750	2100	700	2145	35	2187	475	2229	700	2272	180	2316	1,800
2017	225	2059	650	2101	1,400	2146	275	2188	325	2230	475	2273	160	2317	950
2018	1,900	2060	650	2102	750	2147	3,750	2189	3,500	2231	1,100	2274	275	2318	900
2019	625	2061	1,600	2103	250	2148	850	2190	225	2232	375	2275	225	2319	1,000
2020	550	2062	2,900	2104	400	2149	80	2191	180	2233	850	2276	1,300	2320	2,800
2021	140	2063	500	2105	250	2150	300	2192	350	2234	500	2277	110	2321	550
2022	160	2064	1,000	2106	225	2151	1,400	2193	325	2235	400	2279	550	2322	1,400
2023	950	2065	1,200	2107	225	2152	250	2194	225	2236	200	2280	200	2323	800
2024	325	2066	650	2108	425	2153	180	2195	550	2237	375	2281	275	2324	375
2025	325	2067	950	2109	300	2154	275	2196	475	2238	375	2282	300	2325	400
2026	2,100	2068	375	2110	200	2155	1,300	2197	350	2239	300	2283	800	2326	1,300
2027	1,600	2069	400	2111	425	2156	850	2198	425	2240	700	2284	190	2327	350
2028	700	2070	550	2112	725	2157	1,800	2199	550	2241	250	2285	225	2328	700
2029	325	2071	400	2113	600	2158	1,100	2200	700	2242	325	2286	190	2329	700
2030	170	2072	450	2114	500	2159	350	2201	450	2243	850	2287	180	2330	475
2031	250	2073	200	2115	400	2160	650	2202	1,000	2244	600	2288	4,250	2331	750
2032	190	2074	375	2116	425	2161	2,200	2203	750	2245	600	2289	2,000	2332	425
2033	450	2075	325	2117	1,200	2162	1,000	2204	500	2246	600	2290	900	2333	1,500
2034	750	2076	315	2118	450	2163	750	2205	170	2247	800	2291	375	2334	180
2035	300	2077	300	2119	325	2163	550	2206	1,300	2248	400	2292	1,100	2335	3,500
2036	1,000	2078	325	2120	425	2165	450	2207	550	2249	225	2293	2,000	2336	2,100
2037	550	2079	200	2121	170	2166	275	2208	160	2250	1,600	2294	1,500	2337	750
2038	325	2080	600	2122	1,200	2167	350	2209	950	2251	4,750	2295	950	2338	550
2039	225	2081	425	2123	160	2168	2,300	2210	1,300	2252	3,000	2296	375	2339	275
2040	550	2082	1,200	2124	400	2169	700	2211	475	2253	550	2297	1,000	2340	350
2041	650	2083	1,100	2126	700	2170	350	2212	850	2254	250	2298	1,400	2341	650
2042	475	2084	550	2127	500	2171	450	2213	1,900	2255	2,400	2299	600	2342	700

PRICES REALIZED FOR SALE 1007---3/8-10/2011

United States Stamps

Robert A. Siegel Auction Galleries, Inc.
60 East 56th Street, 4th Floor, New York, NY 10022
Tel (212) 753-6421 Fax (212) 753-6429

Lot#	Realized	Lot#	Realized	Lot#	Realized	Lot#	Realized	Lot#	Realized	Lot#	Realized	Lot#	Realized	Lot#	Realized
2343	275	2385	225	2427	375	2469	500	2512	300	2556	1,000	2599	600	2641	800
2344	500	2386	1,200	2428	350	2470	1,200	2513	4,500	2557	2,600	2600	500	2642	300
2345	2,100	2387	700	2429	375	2471	425	2514	1,900	2559	600	2601	425	2643	1,200
2346	225	2388	1,200	2430	180	2472	1,100	2515	750	2560	950	2602	700	2644	600
2347	1,400	2389	3,250	2431	500	2473	600	2516	650	2561	550	2603	575	2645	375
2348	900	2390	800	2432	850	2474	750	2518	550	2562	550	2604	2,100	2646	1,200
2349	400	2391	425	2433	700	2475	200	2519	650	2563	1,900	2605	1,550	2647	700
2350	675	2392	1,400	2434	375	2476	150	2520	425	2564	2,100	2606	1,300	2648	950
2351	700	2393	800	2435	475	2477	500	2521	1,100	2565	1,400	2607	950	2649	700
2352	300	2394	400	2436	350	2478	275	2522	850	2566	1,000	2608	700	2650	550
2353	1,400	2395	325	2437	475	2479	475	2523	225	2567	550	2609	750	2651	500
2354	1,200	2396	425	2438	350	2480	425	2524	950	2568	450	2610	500	2652	350
2355	2,200	2397	225	2439	3,125	2481	2,800	2525	475	2569	2,200	2611	600	2653	450
2356	300	2398	550	2440	1,100	2482	550	2526	2,100	2570	3,000	2612	425	2654	325
2357	250	2399	800	2441	2,400	2483	950	2527	800	2571	3,250	2613	1,100	2655	725
2358	650	2400	200	2442	600	2484	1,900	2528	300	2572	600	2614	700	2656	1,100
2359	1,300	2401	250	2443	1,500	2485	9,500	2529	950	2573	1,100	2615	850	2657	900
2360	1,000	2402	375	2444	850	2486	4,500	2530	275	2574	800	2616	375	2658	650
2361	275	2403	800	2445	475	2487	4,750	2531	400	2575	325	2617	750	2659	350
2362	5,000	2404	1,300	2446	550	2488	8,000	2532	400	2576	7,500	2618	325	2660	325
2363	750	2405	550	2447	900	2489	1,500	2533	1,400	2577	425	2619	250	2661	325
2364	400	2406	350	2448	750	2490	1,500	2534	250	2578	300	2620	300	2662	600
2365	450	2407	550	2449	3,750	2491	650	2535	425	2579	750	2621	500	2663	650
2366	375	2408	225	2450	1,900	2492	275	2536	275	2580	475	2622	650	2664	350
2367	375	2409	375	2451	2,700	2493	1,900	2537	400	2581	275	2623	550	2665	4,500
2368	800	2410	160	2452	2,200	2494	450	2538	700	2582	475	2624	750	2666	550
2369	600	2411	1,600	2453	1,500	2495	800	2539	325	2583	450	2625	550	2667	400
2370	325	2412	1,300	2454	550	2496	650	2540	300	2584	900	2626	425	2668	1,500
2371	650	2413	1,400	2455	375	2497	375	2541	550	2585	550	2627	1,700	2669	800
2372	1,000	2414	200	2456	6,250	2498	4,500	2542	550	2586	250	2628	475	2670	1,300
2373	950	2415	1,100	2457	2,300	2499	1,800	2543	1,700	2587	300	2629	425	2671	500
2374	750	2416	750	2458	3,000	2500	800	2544	550	2588	1,200	2630	1,400	2672	425
2375	275	2417	275	2459	1,900	2501	550	2545	650	2589	4,000	2631	400	2673	500
2376	475	2418	600	2460	1,400	2503	425	2546	1,800	2590	12,000	2632	475	2674	400
2377	350	2419	275	2461	700	2504	225	2547	500	2591	2,500	2633	1,500	2675	425
2378	200	2420	950	2462	500	2505	650	2548	525	2592	350	2634	800	2676	400
2379	475	2421	500	2463	800	2506	300	2549	550	2593	475	2635	800	2677	750
2380	170	2422	375	2464	550	2507	2,200	2551	400	2594	200	2636	130	2678	450
2381	650	2423	1,000	2465	1,300	2508	700	2552	1,000	2595	2,400	2637	180	2679	550
2382	170	2424	550	2466	450	2509	375	2553	1,100	2596	1,600	2638	150	2680	450
2383	1,100	2425	600	2467	275	2510	1,200	2554	375	2597	450	2639	275	2681	650
2384	150	2426	450	2468	400	2511	275	2555	650	2598	375	2640	4,250	2682	375

PRICES REALIZED FOR SALE 1007---3/8-10/2011

United States Stamps

Robert A. Siegel Auction Galleries, Inc.
60 East 56th Street, 4th Floor, New York, NY 10022
Tel (212) 753-6421 Fax (212) 753-6429

Lot#	Realized	Lot#	Realized	Lot#	Realized	Lot#	Realized	Lot#	Realized	Lot#	Realized	Lot#	Realized	Lot#	Realized
2683	120	2725	275	2767	5,000	2809	650	2851	1,000	2893	70	2936	2,200	2981	400
2684	700	2726	200	2768	475	2810	1,200	2852	550	2894	1,200	2937	550	2982	375
2685	375	2727	425	2769	650	2811	700	2853	275	2895	160	2938	450	2983	900
2686	225	2728	800	2770	275	2812	700	2854	425	2896	160	2939	850	2984	650
2687	500	2729	600	2771	475	2813	700	2855	475	2897	800	2940	200	2985	800
2688	450	2730	3,500	2772	350	2814	550	2856	1,200	2899	600	2941	100	2986	375
2689	375	2731	1,800	2773	225	2815	450	2857	475	2900	650	2942	3,750	2987	350
2690	225	2732	600	2774	500	2816	375	2858	900	2901	600	2943	2,600	2988	325
2691	475	2733	375	2775	325	2817	225	2859	475	2902	450	2944	400	2989	225
2692	300	2734	200	2776	5,500	2818	200	2860	425	2903	375	2945	350	2990	700
2693	300	2735	500	2777	300	2819	250	2861	1,100	2904	225	2946	600	2991	190
2694	110	2736	475	2778	375	2820	425	2862	300	2905	375	2947	1,100	2992	2,220
2695	350	2737	200	2779	225	2821	1,600	2863	1,300	2906	300	2948	275	2993	315
2696	850	2738	2,600	2780	750	2822	300	2864	350	2907	1,600	2949	110	2995	225
2697	550	2739	1,200	2781	650	2823	550	2865	1,500	2908	400	2950	160	2996	200
2698	800	2740	850	2782	350	2824	1,700	2866	475	2909	375	2952	475	2998	475
2699	2,100	2741	850	2783	550	2825	500	2867	450	2910	325	2953	2,200	2999	550
2700	550	2742	250	2784	200	2826	550	2868	225	2911	500	2954	900	3000	6,000
2701	1,500	2743	300	2785	1,600	2827	400	2869	180	2912	190	2955	650	3001	190
2702	1,300	2744	170	2786	1,400	2828	950	2870	800	2913	250	2956	300	3002	250
2703	325	2745	425	2787	375	2829	250	2871	2,700	2914	275	2957	700	3003	475
2704	650	2746	350	2788	400	2830	325	2872	400	2915	275	2958	140	3004	500
2705	500	2747	1,400	2789	2,300	2831	600	2873	160	2916	600	2959	500	3005	475
2706	1,300	2748	500	2790	1,800	2832	325	2874	225	2917	250	2960	110	3006	450
2707	750	2749	450	2791	275	2833	400	2875	375	2918	1,200	2961	35	3007	190
2708	1,400	2750	375	2792	350	2834	250	2876	400	2919	1,200	2962	450	3008	90
2709	550	2751	1,200	2793	300	2835	200	2877	700	2920	950	2963	1,000	3009	850
2710	650	2752	250	2794	700	2836	200	2878	375	2921	1,000	2964	450	3010	850
2711	325	2753	1,200	2795	325	2837	225	2879	425	2922	700	2965	800	3011	650
2712	225	2754	2,300	2796	950	2838	600	2880	225	2923	2,500	2966	600	3012	650
2713	1,100	2755	800	2797	375	2839	450	2881	160	2924	500	2967	600	3013	800
2714	375	2756	850	2798	550	2840	400	2882	325	2925	350	2968	1,600	3014	350
2715	325	2757	600	2799	1,400	2841	250	2883	250	2926	600	2970	200	3015	850
2716	1,700	2758	400	2800	700	2842	300	2884	250	2927	3,000	2971	700	3016	450
2717	325	2759	1,600	2801	400	2843	275	2885	225	2928	1,000	2972	225	3017	160
2718	120	2760	3,000	2802	2,000	2844	475	2886	900	2929	1,300	2974	600	3018	450
2719	275	2761	1,000	2803	2,700	2845	750	2887	550	2930	5,250	2975	200	3019	650
2720	300	2762	250	2804	1,200	2846	325	2888	450	2931	400	2976	950	3020	800
2721	2,500	2763	325	2805	650	2847	250	2889	400	2932	2,200	2977	1,900	3021	750
2722	550	2764	300	2806	250	2848	325	2890	550	2933	450	2978	2,500	3022	400
2723	375	2765	450	2807	325	2849	225	2891	375	2934	700	2979	300	3023	600
2724	300	2766	250	2808	1,400	2850	225	2892	6,250	2935	900	2980	425	3024	1,400

PRICES REALIZED FOR SALE 1007---3/8-10/2011

United States Stamps

Robert A. Siegel Auction Galleries, Inc.
60 East 56th Street, 4th Floor, New York, NY 10022
Tel (212) 753-6421 Fax (212) 753-6429

Lot#	Realized	Lot#	Realized	Lot#	Realized	Lot#	Realized	Lot#	Realized	Lot#	Realized	Lot#	Realized	Lot#	Realized
3025	300	3068	275	3110	600	3153	160	3195	225	3238	375	3280	200	3322	850
3026	600	3069	325	3111	475	3154	700	3196	275	3239	110	3281	425	3323	800
3028	700	3070	650	3112	450	3155	140	3197	250	3240	900	3282	2,100	3324	800
3029	750	3071	650	3113	650	3156	1,100	3198	110	3241	550	3283	1,300	3325	900
3030	385	3072	225	3114	500	3157	800	3199	40	3242	275	3284	350	3326	850
3031	1,000	3073	375	3115	1,300	3158	550	3200	275	3243	275	3285	550	3327	600
3032	425	3074	850	3116	700	3159	700	3201	100	3244	375	3286	1,200	3328	800
3033	325	3075	325	3117	650	3160	700	3202	375	3245	200	3287	1,200	3329	650
3034	475	3076	325	3118	475	3161	275	3203	500	3246	275	3288	850	3330	500
3035	350	3077	110	3119	500	3162	475	3204	1,400	3247	550	3289	700	3331	500
3036	600	3078	130	3120	400	3163	400	3205	1,100	3248	425	3290	650	3332	8,000
3037	225	3079	375	3121	2,100	3164	950	3206	200	3249	425	3291	325	3333	2,500
3038	425	3080	1,100	3122	1,200	3165	650	3207	375	3250	400	3292	2,200	3334	2,400
3039	275	3081	2,400	3123	325	3166	375	3208	650	3251	2,600	3293	850	3335	2,200
3040	600	3082	275	3124	350	3167	1,200	3209	350	3252	300	3294	375	3336	1,700
3041	425	3083	550	3125	200	3168	900	3210	1,600	3253	4,750	3295	500	3337	650
3042	250	3084	750	3126	1,400	3169	750	3211	1,800	3254	225	3296	275	3338	1,100
3043	600	3085	425	3127	1,200	3170	800	3212	1,500	3255	425	3297	250	3339	500
3044	425	3086	170	3128	850	3171	225	3213	1,400	3256	950	3298	1,200	3340	1,200
3045	225	3087	600	3129	170	3172	300	3214	450	3257	600	3299	2,050	3341	700
3046	1,200	3088	350	3130	350	3173	190	3215	325	3258	325	3300	425	3342	450
3047	950	3089	500	3131	1,600	3174	275	3216	375	3259	700	3301	700	3343	650
3048	1,300	3090	950	3132	425	3175	300	3217	650	3260	1,400	3302	850	3344	750
3049	700	3091	450	3133	550	3176	300	3218	550	3261	425	3303	1,500	3345	550
3050	700	3092	275	3134	130	3177	225	3219	650	3262	375	3304	1,300	3346	700
3051	3,250	3093	400	3135	1,300	3178	550	3220	650	3263	850	3305	850	3347	600
3052	850	3094	700	3136	1,600	3179	160	3221	900	3264	750	3306	225	3348	750
3053	500	3095	550	3137	1,400	3180	160	3222	425	3265	550	3307	1,900	3349	425
3054	325	3096	800	3138	550	3181	225	3223	400	3266	1,300	3308	900	3350	450
3055	225	3097	100	3140	2,900	3182	225	3224	300	3267	350	3309	475	3351	600
3056	600	3098	140	3141	800	3183	650	3225	800	3268	600	3310	2,100	3352	550
3057	450	3099	170	3142	225	3184	170	3226	350	3269	1,200	3311	550	3353	750
3058	170	3100	600	3143	1,300	3185	190	3227	800	3270	550	3312	1,000	3354	475
3059	325	3101	275	3144	1,700	3186	275	3228	750	3271	550	3313	400	3355	425
3060	450	3102	400	3145	800	3187	400	3229	800	3272	1,200	3314	750	3356	550
3061	900	3103	8,000	3146	225	3188	550	3230	1,600	3273	650	3315	950	3357	550
3062	900	3104	2,100	3147	1,800	3189	225	3231	1,100	3274	800	3316	650	3358	325
3063	700	3105	500	3148	550	3190	650	3232	550	3275	2,100	3317	1,300	3359	375
3064	550	3106	500	3149	3,500	3191	275	3233	600	3276	400	3318	800	3360	1,400
3065	600	3107	250	3150	5,500	3192	275	3234	1,000	3277	850	3319	700	3361	1,400
3066	550	3108	900	3151	500	3193	170	3235	325	3278	750	3320	425	3362	450
3067	800	3109	475	3152	1,600	3194	180	3237	550	3279	800	3321	900	3363	160

PRICES REALIZED FOR SALE 1007---3/8-10/2011

United States Stamps

Robert A. Siegel Auction Galleries, Inc.
 60 East 56th Street, 4th Floor, New York, NY 10022
 Tel (212) 753-6421 Fax (212) 753-6429

Lot#	Realized	Lot#	Realized
3364	325	3406	10,500
3365	600	3407	800
3366	750	3408	1,700
3367	500	3409	1,400
3368	900	3410	8,000
3369	150	3411	3,250
3370	325	3412	1,500
3371	475	3413	1,500
3372	2,100	3414	850
3373	275	3415	600
3374	550	3416	800
3375	350	3417	750
3376	1,100	3418	1,300
3377	750	3419	325
3378	850	3420	1,200
3379	225	3421	1,000
3380	1,800	3422	850
3381	1,100	3423	1,000
3382	900	3424	10,500
3383	2,300	3425	2,500
3384	950	3426	1,900
3385	550	3427	4,500
3386	275	3428	750
3387	650	3429	1,900
3388	375	3430	700
3389	325	3431	2,800
3390	650	3432	1,600
3391	600	3433	1,700
3392	1,100	3434	850
3393	1,000	3435	350
3394	800	3436	650
3395	600	3437	850
3396	650		
3397	2,200		
3398	25,000		
3399	9,000		
3400	2,700		
3401	2,100		
3402	12,500		
3403	1,100		
3404	5,250		
3405	4,000		