

# UNITED STATES STAMPS

Including the Henry C. Spalding, Jr. Collection,  
The Steven L. Vogel Collection and  
The William Falberg Collection of U.S. and Possessions Postal Cards



To order the  
New York Stock  
Exchange print,  
please send \$9.95  
plus 50 cents  
for handling to:

NYSE PRINT  
USPS SALES DIV  
PO BOX 49997  
KANSAS CITY, MO  
64144-9997

SALE 997

TUESDAY, WEDNESDAY, THURSDAY & FRIDAY,  
OCTOBER 26-29, 2010

*Robert A. Siegel*

AUCTION GALLERIES, INC.

Sale 997—Tuesday, Wednesday, Thursday and Friday, October 26-29, 2010

## United States Stamps

Featuring The Henry C. Spalding, Jr. Collection, the Steven L. Vogel Collection,  
the William Falberg Collection of U.S. and Possessions Postal Cards,  
and further selections from the Argentum Collection

Live auction to be held at Siegel Auction Galleries,  
60 East 56th Street (Park/Madison), 4th Floor, New York City

Most lots offered without reserves

Lots are sold subject to a 15% buyer's premium and  
any applicable sales tax (or customs duty for non-U.S. buyers)

### Tuesday, October 26

#### Session One (lots 5001-5213) at 10:30 a.m.

Essays, Proofs and Specimens .....	5001-5046A
Postmasters' Provisionals .....	5047-5059
1847 Issue and Reproduction .....	5060-5116
1851-56 Issue .....	5117-5213

#### Session Two (lots 5214-5536) at 1:30 p.m.

1857-60 Issue .....	5214-5295
1875 Reprint of 1857-60 Issue .....	5296-5326
1861-66 Issue .....	5327-5367
1867-68 Grilled Issues .....	5368-5411
1875 Re-Issue of 1861-66 Issue .....	5412-5438
1869 Pictorial Issue .....	5439-5487
1875 Re-Issue of 1869 Pictorial Issue .....	5488-5536

### Wednesday, October 27

#### Session Three (lots 5537-5736) at 10:30 a.m.

1870-88 Bank Note Issue .....	5537-5647
1890-93 Issue .....	5648-5669
Columbian Issue .....	5670-5736

#### Session Four (lots 5737-6084) at 1:30 p.m.

1894-98 Bureau Issues .....	5737-5798
Trans-Mississippi Issue .....	5799-5823
Pan-American Issue incl. Inverts .....	5824-5842
1902-08 thru Jamestown Issues .....	5843-5877
1908-12 Issues .....	5878-5910
Bluish Paper .....	5911-5931
1908-12 Issues .....	5932-5955
Panama-Pacific Issue .....	5956-5981
1912-23 Issues .....	5982-6084

### Thursday, October 28

#### Session Five (lots 6085-6256) at 10:30 a.m.

1922-29 and Later Issues .....	6085-6130
Air Post .....	6131-6199
Special Delivery, Registration .....	6200-6217
Postage Due, Offices in China .....	6218-6256

#### Session Six (lots 6257-6567) at 1:30 p.m.

Officials .....	6257-6297
Newspapers & Periodicals, Parcel Post .....	6298-6364
Postal Cards .....	6365-6495
Postal Reply Cards .....	6496-6514
Air Post, Official and Souvenir Cards .....	6515-6536
Canal Zone Postal Cards .....	6537-6558
Hawaii and Philippines Postal Cards .....	6559-6567

### Friday, October 29

#### Session Seven (lots 6568-6679) at 10:30 a.m.

Revenues .....	6568-6622
Hunting Permits .....	6623-6664
United States Possessions .....	6665-6679

#### Session Eight (lots 6680-6945) at 1:30 p.m.

Group Lots by Issue .....	6680-6900
Collections and Accumulations .....	6901-6945

Pre-Sale Viewing—Monday, October 25, 10-4 and by appointment

*Robert A. Siegel*

AUCTION GALLERIES, INC.

60 EAST 56TH STREET, 4TH FLOOR, NEW YORK, N.Y. 10022

Phone (212) 753-6421 • Fax (212) 753-6429 • E-mail: [stamps@siegelauctions.com](mailto:stamps@siegelauctions.com)

Catalogues, internet bidding, resources, archives and the Siegel Encyclopedia at  
[siegelauctions.com](http://siegelauctions.com)





# Robert A. Siegel

## AUCTION GALLERIES, INC.

60 EAST 56TH STREET, 4TH FLOOR, NEW YORK, N.Y. 10022  
 Phone (212) 753-6421 • Fax (212) 753-6429 • E-mail: stamps@siegelauctions.com  
**siegelauctions.com**



Scott R. Trepel  
 President  
 strepel  
 @siegelauctions.com



John P. Zuckerman  
 Senior Vice President  
 jzuckerman  
 @siegelauctions.com



Corey Long  
 Vice President  
 clong  
 @siegelauctions.com



Starr Tucker-Ortega  
 Accounts  
 stamps  
 @siegelauctions.com



Carlene Okola  
 Bids and Inquiries  
 carlene  
 @siegelauctions.com

Scott R. Trepel Principal Auctioneer (licensed by NYC Dept. of Consumer Affairs, #795952)  
 Nathaniel Estes Catalogue and Digital Production

## Information for Bidders

### Bidding

The following means are available for placing bids:

- 1) Attending the Live Auction in Person:** All bidders must register for a paddle, and new bidders must provide references at least three business days in advance of the sale.
- 2) Live Internet Bidding:** Instructions for participating as a Live Internet Bidder are provided on the page opposite.
- 3) Phone Bidding:** Bidders can be connected to the sale by phone and bid through a member of staff. Requests for phone bidding are subject to approval (please contact our office at least 24 hours before the sale). A signed Bid Form is required.
- 4) Absentee Bids.** All bids received in advance of the sale, either by mail, fax, phone, e-mail or internet, are Absentee Bids, which instruct the auctioneer to bid up to a specific amount on one or more lots in the sale. Absentee Bids sent by phone, fax or e-mail should arrive at least one hour prior to the start of the sale session. Bids entered through Live Internet Bidding will be visible to the auctioneer during the sale. Written bids should be entered legibly on the Bid Form in the sale catalogue. E-mail and internet bids should be carefully typed and double-checked. All new bidders must provide references. We recommend calling or e-mailing to confirm that Absentee Bids sent by mail, fax or e-mail have been received and entered.

### Pre-Sale Viewing

Subject to availability, certain lots (except group lots) can be sent to known clients for examination. Requests must be made no later than 7 days prior to the sale. Lots must be returned on the day received. Postage/insurance costs will be invoiced.

In addition to regular viewing, clients may view lots by appointment. Our staff will be pleased to answer questions or provide additional information about lots.

### Expert Certification

Individual items offered without a current certificate (PF dated within the past five years of sale; PSE dated January 2004 or later) may be purchased subject to independent certification of genuineness and our description. **Please refer to the Conditions of Sale and Grading Terms for policies governing certification.**

### Shipping and Delivery

Procedures and charges for shipping lots are printed on the back of the Bid Form. **Bidders are responsible for all prescribed shipping charges and any applicable sales tax or customs duties.**

### Price Realized

Prices realized are sent with each invoice. Bidders with e-mail will receive a Bid Results report after the sale. Session results are posted immediately to **siegelauctions.com**

# Live Internet Bidding at Siegel Auctions

## BIDDING FROM YOUR COMPUTER LETS YOU BE PART OF THE LIVE AUCTION FROM ANYWHERE IN THE WORLD!

There's NO SUBSTITUTE for following the auction in real time.  
Live Internet Bidding lets you bid and buy as though you were right there in the saleroom.  
And it's easy.

**This step-by-step guide will instruct you how to register, set your browser and use the bidding interface.**

Start by following the simple steps to become a registered Live Internet Bidder.  
Once you've been approved for bidding, you can listen to the auction and place bids with the click of a mouse.

### Registering with STAMP AUCTION NETWORK & SIEGEL AUCTION GALLERIES

Live Internet Bidding is managed by Stamp Auction Network (SAN).  
To bid, you must be registered and approved by *both* SAN and Siegel.  
To decide what you need to do, choose the description below that best fits you.



I've already registered with SAN and have been approved by Siegel for internet bidding.

Live Internet Bidding works by allowing registered bidders to observe and place bids.

Live Internet Bidding will work with any browser on both PC and Mac operating systems.

Before bidding by internet for the first time, we recommend finding a sale in progress and listening to the public broadcast or logging in as a registered bidder. This will help you develop a feel for the sale tempo and bidding interface.

I'm a Siegel client, but I'm not registered with SAN.  
Go to [stampauctionnetwork.com/siegel](http://stampauctionnetwork.com/siegel) and click on "Register" at the top. Check the box for Robert A. Siegel Auction Galleries (under "R") and submit the form, indicating you are a Siegel client. Once registered at SAN, you're ready for internet bidding.

### Log on to the auction at [stampauctionnetwork.com/siegel](http://stampauctionnetwork.com/siegel).

You can also log on at [siegelauctions.com](http://siegelauctions.com)

When you're logged on as a Live Internet Bidder, the bidding interface shows a photo and description of the lot, the current bid (and your bidding status), options for placing competitive bids and buttons with bid increments.

- After you click on a bid amount, the auctioneer is immediately notified of your bid.
- Retracting a bid is usually not acceptable, so please bid carefully.
- If you bid and then decide to stop, the "Pass" button will tell the auctioneer you are no longer bidding.
- You can send messages to the auctioneer (for example, a request for extension).
- You can track prior realizations from the bidding screen.

I've bid through SAN before, but this is the first time I've bid in a Siegel sale.  
Then you just need to be approved by Siegel. Go to [stampauctionnetwork.com/siegel](http://stampauctionnetwork.com/siegel) and click on "Update Registration" at the top. Your SAN account information will be sent to us for approval (you might be asked for other trade references). Once approved by Siegel for bidding, you're ready for internet bidding.

I've never bid with Siegel, nor registered with SAN.  
Go to [stampauctionnetwork.com/siegel](http://stampauctionnetwork.com/siegel) and click on "Register" at the top. Check the box for Robert A. Siegel Auction Galleries (under "R") and submit the form **with your trade references** (please, no family members or credit card companies as references). Once registered at SAN and approved by Siegel for bidding, you're ready for internet bidding.



"System Down" or "Lost Connection" events do occasionally happen.

If you have any problems with Live Internet Bidding please call 212-753-6421 for immediate assistance.

## Conditions of Sale (please read carefully before bidding)

The property described in this catalogue will be offered at public auction by Robert A. Siegel Auction Galleries, Inc. ("Galleries") on behalf of various consignors and itself or affiliated companies. By bidding on any lot, whether directly or by or through an agent, in person, or by telephone, facsimile or any other means, the bidder acknowledges and agrees to all of the following Conditions of Sale.

1. The highest bidder acknowledged by the auctioneer shall be the buyer. The term "final bid" means the last bid acknowledged by the auctioneer, which is normally the highest bid offered. **The purchase price payable by the buyer will be the sum of the final bid and a commission of 15% of the final bid ("buyer's premium"), together with any sales tax, use tax or customs duties due on the sale.**

2. The auctioneer has the right to reject any bid, to advance the bidding at his discretion and, in the event of a dispute between bidders, to determine the successful bidder, to continue the bidding or to reoffer and resell the lot in dispute. The Galleries' record of the final sale shall be conclusive.

3. All bids are per numbered lot in the catalogue unless otherwise announced by the auctioneer at the time of sale. The right is reserved to group two or more lots, to withdraw any lot or lots from the sale, or to act on behalf of the seller. The Galleries will execute bidding instructions on behalf of clients, but will not be responsible for the failure to execute such bids or for any errors in the execution of such bids.

4. **Lots with numbers followed by the symbol ° are offered subject to a confidential minimum bid ("reserve"), below which the lot will not be sold. The absence of the symbol ° means that the lot is offered without a reserve. If there is no reserve, the auctioneer has sole discretion to establish a minimum opening bid and may refuse an offer of less than half of the published estimate. Any lot that does not reach its reserve or opening bid requested by the auctioneer will be announced as "passed" and excluded from the prices realized lists after the sale. The Galleries may have a direct or indirect ownership interest in any or all lots in the sale resulting from an advance of monies or goods-in-trade or a guarantee of minimum net proceeds made by the Galleries to the seller.**

5. Subject to the exclusions listed in 5(A), the Galleries will accept the return of lots which have been misidentified or which have obvious faults that were present when the lot was in the Galleries' custody, but not so noted in the lot description. **All disputed lots must be received by the Galleries intact with the original packing material within 5 days of delivery to the buyer but no later than 30 days from the sale date. (5A) EXCLUSIONS:** The following lots may not be returned for any reason: lots containing 10 or more items; lots from buyers who registered for the pre-sale exhibition or received lots by postal viewing, thereby having had the opportunity to inspect them before the sale; any lot described with "faults," "defects" or a specific fault may not be returned because of any secondary fault. Photographed lots may not be returned because of centering, margins, short/nibbed perforations or other factors shown in the illustrations. Lots may not be returned for any of the following reasons: the color of the item does not match the color reproduction in the sale catalogue or website listing; the description contains inaccurate information about the quantity known or reported; or a certification service grades a stamp lower than the grade stated in the description.

6. Successful bidders, unless they have established credit with the Galleries prior to the sale, must make payment in full before the lots will be delivered. Buyers not known to the Galleries must make payment in full within 3 days from the date of sale. **The Galleries retains the right to demand a cash deposit from anyone prior to bidder registration and/or to demand payment at the time the lot is knocked down to the highest bidder, for any reason whatsoever.** In the event that any buyer refuses or fails to make payment in cash

for any lot at the time it is knocked down to him, the auctioneer reserves the right to reoffer the lot immediately for sale to the highest bidder. **Credit cards are not accepted as payment.**

7. If the purchase price has not been paid within the time limit specified above, nor lots taken up within 7 days from the date of sale, the lots will be resold by whatever means deemed appropriate by the Galleries, and any loss incurred from resale will be charged to the defaulting buyer. Any account more than 30 days in arrears will be subject to a late payment charge of 1½% per month as long as the account remains in arrears. Any expenses incurred in securing payment from delinquent accounts will be charged to the defaulter. A fee of \$250.00 per check will be charged for each check returned for insufficient funds.

8. All lots are sold as genuine. **Any lot accompanied by a certificate issued by The Philatelic Foundation within 5 years of the sale date or by Professional Stamp Experts since January 2004 is sold "as is" and in accordance with the description on the certificate. Such lots may not be returned for any reason, including but not limited to a contrary certificate of opinion.** Buyers who wish to obtain a certificate for any item that does not have a P.F. or P.S.E. certificate (dated as above) may do so, provided that the following conditions are met: (1) the purchase price must be paid in full, (2) the item must be submitted to an acceptable expertizing committee with a properly executed application form within 21 days of the sale, (3) a copy of the application form must be given to the Galleries, (4) in the event that an adverse opinion is received, the Galleries retain the right to resubmit the item on the buyer's behalf for reconsideration, without time limit or other restrictions, (5) unless written notification to the contrary is received, items submitted for certification will be considered cleared 90 days from the date of sale, and (6) in the event any item is determined to be "not as described", the buyer will be refunded the purchase price and the certification fee up to \$600.00 unless otherwise agreed.

9. Until paid for in full, all lots remain the property of the Galleries on behalf of the seller.

10. Agents executing bids on behalf of clients will be held responsible for all purchases made on behalf of clients unless otherwise arranged prior to the sale.

11. The buyer assumes all risk for delivery of purchased lots and agrees to pay for prescribed shipping costs. Buyers outside the U.S. are responsible for all customs duties.

12. **The bidder consents that any action or proceeding against it may be commenced and maintained in any court within the State of New York or in the United States District Court for the Southern District of New York, that the courts of the State of New York and United States District Court for the Southern District of New York shall have jurisdiction with respect to the subject matter hereof and the person of the bidder. The bidder agrees not to assert any defense to any action or proceeding initiated by Galleries based upon improper venue or inconvenient forum. The bidder agrees that any action brought by the bidder shall be commenced and maintained only in a Federal Court in the United States District Court for the Southern District of New York or the State Court in the county in which Galleries has its principal place of business in New York. These Terms and Conditions shall be governed by and construed in accordance with the substantive laws of the State of New York.**

SCOTT R. TREPEL, Principal Auctioneer

Auctioneer's License No. 795952  
N.Y.C. Department of Consumer Affairs  
80 Lafayette Street, New York, N.Y. 10013  
Telephone (212) 577-0111

*Revised 1/2008 15%*

### Copyright Notice

© 2009, Robert A. Siegel Auction Galleries, Inc. This catalogue in all versions, printed and electronic, is protected by copyright. The descriptions, format, illustrations and information used herein may not be reprinted, distributed or copied in any form without the express written consent of Robert A. Siegel Auction Galleries. Application for permission may be made in writing.



## Grades, Abbreviations and Values Used in Descriptions

### Grades and Centering

Our descriptions contain detailed information and observations about each item's condition. We have also assigned grades to stamps and covers, which reflect our subjective assessment. For stamps, the margin width, centering and gum are described and graded according to generally-accepted standards (an approximate correlation to numeric grades is provided at right). Although we believe our grades are accurate, they are not always exactly aligned with third-party grading terms or standards for all issues. **A lot may not be returned because a certification service grades a stamp lower than the grade stated in the description. Information from the P.S.E. Stamp Market Quarterly and P.S.E. Population Report<sup>SM</sup> is the most current available, but lots may not be returned due to errors or changes in statistics or data.**

**Extremely Fine Gem (90-100):** The term "Gem" describes condition that is the finest possible for the issue. This term is equivalent to "Superb" used by grading services.







**Extremely Fine (80-90):** Exceptionally large/wide margins or near perfect centering.

**Very Fine (70-85):** Normal-size margins for the issue and well-centered with the design a bit closer to one side. "Very Fine and choice" applies to stamps that have desirable traits such as rich color, sharp impression, freshness or clarity of cancel.

**Fine (60-70):** Smaller than usual margins or noticeably off center. Pre-1890 issues may have the design touched in places.

**Very Good (below 60):** Attractive appearance, but margins or perforations cut into the design.

### Guide to Gum Condition

Gum Categories:	MINT N.H.	ORIGINAL GUM (O.G.)				NO GUM
	 <b>Mint Never Hinged</b> <i>Free from any disturbance</i>	 <b>Lightly Hinged</b> <i>Faint impression of a removed hinge over a small area</i>	 <b>Hinge Mark or Remnant</b> <i>Prominent hinged spot with part or all of the hinge remaining</i>	 <b>Part o.g.</b> <i>Approximately half or more of the gum intact</i>	 <b>Small part o.g.</b> <i>Approximately less than half of the gum intact</i>	 <b>No gum</b> <i>Only if issued with gum</i>
Catalogue Symbol:	★ ★	★	★	★	★	(★)
PRE-1890 ISSUES	<i>Pre-1890 stamps in these categories trade at a premium over Scott value</i>			Scott Value for “O.G.”		Scott “No Gum” Values thru No. 218
1890-1935 ISSUES	Scott “Never Hinged” Values for Nos. 219-771	Scott Value for “O.G.” (Actual value will be affected by the degree of hinging)		<b>Disturbed Original Gum:</b> Gum showing noticeable effects of humidity, climate or hinging over more than half of the gum. The significance of gum disturbance in valuing a stamp in any of the Original Gum categories depends on the degree of disturbance, the rarity and normal gum condition of the issue and other variables affecting quality. For example, stamps issued in tropical climates are expected to have some		
1935 TO DATE	Scott Value for “Unused”					

### Covers

Minor nicks, short edge tears, flap tears and slight reduction at one side are normal conditions for 19th century envelopes. Folded letters should be expected to have at least one file fold. Light cleaning of covers and small mends along the edges are accepted forms of conservation. Unusual covers may have a common stamp with a slight crease or tiny tear. **These flaws exist in virtually all 19th century covers and are not always described. They are not grounds for return.**

### Catalogue Values and Estimates

Unless otherwise noted, the currently available *Scott Catalogue* values are quoted in dollars with a decimal point. Other catalogues are often used for foreign countries or specialized areas and are referred to by their common name: *Stanley Gibbons* (SG), *Dietz*, *American Air Mail Catalogue* (AAMC), *Michel*, *Zumstein*, *Facit*, etc. Estimates are indicated with an "E." and reflect our conservative valuation in dollars. Reserves will never exceed the low end of the estimate range; they will sometimes exceed Scott Catalogue value for stamps in Extremely Fine condition.

Because of certain pricing inconsistencies in the *Scott Catalogue*—for example, blocks that have no gum, the absence of premiums for Mint N.H. items, etc.—we cannot guarantee the accuracy of values quoted for multiples, specialized items and collection lots. We generally try to be conservative, but buyers may not return a lot because of a discrepancy in catalogue value due to Scott pricing inconsistencies.

### Symbols and Abbreviations (see chart above for gum symbols)

⊞	Block	E	Essay	pmk.	Postmark	No.	Scott Catalogue Number
⊞	Cover	P	Proof	cds	Circular Datestamp	hs	Handstamp
FC	Fancy Cancel	TC	Trial Color Proof	var.	Variety	ms.	Manuscript

# Resources

## siegelauctions.com



### CATALOGUES AND PRICES REALIZED

Images and descriptions for all current sale catalogues are available from our website, as well as all sales going back to 1992, our Rarities sales from 1964 and selected name sales.

### POWER SEARCH™

Search by Scott number or keyword through all of the sales at our website. The best resource in philately for research.

### MY SIEGEL™

Save your Power Searches as want lists. We will automatically notify you when a match is included in an upcoming sale, whether it's as broad as any Columbian issue, or as narrow as a 241 graded 98. The most powerful want list in philately.



### LOT TRACKER™

Never miss another lot because you were away from your computer. Log into My Siegel™, then set up notifications to get texts and/or emails 10-30 lots before yours comes up (live bidding is still through Stamp Auction Network).

### THE SIEGEL ENCYCLOPEDIA™

This feature of our website contains a wealth of information gleaned from decades of philatelic research by the dedicated philatelists at Siegel.

### RARITIES CENSUS

The up-to-date census data for 19th and 20th century U.S. rarities are a valuable resource for buyers, sellers and researchers. Every recorded example of almost 40 different rare stamps is described and, in most cases, photographed.



### EXHIBITS AND MOUNTED COLLECTIONS

Downloadable PDF files of some of the top exhibits ever formed. See how others collect and benefit from their original research.

### VIDEO PRESENTATIONS

Downloadable video documentaries tell the stories of stamps and covers. This is the ideal way to introduce philately to others.

SESSION ONE (LOTS 5001-5213)  
TUESDAY, OCTOBER 26, 2010, AT 10:30 A.M.

# UNITED STATES STAMPS

## ESSAYS AND PROOFS



- 5001 TC **5c Black, 1847 Issue, Large Die Trial Color Proof on India (1TC1).** 50 x 62mm with full die sinkage, beautiful intense impression, minor unevenness as often found on this fragile paper, Very Fine ..... 1,000.00
- 5002 TC **10c Blue, 1847 Issue, Large Die Trial Color Proof on India (2TC1).** 50 x 64mm with full die sinkage, bright color, tiny thin spot at top as often found, otherwise Very Fine ..... 1,000.00
- 5003 E **Gavit & Co., 3c Franklin 1851 Die Essay on Bond (11-E3d).** Three, Black, Green and Scarlet, approximately 27 x 30mm, bright colors, fresh and Very Fine .....(Photo Ex) 750.00
- 5004 E **Bald, Cousland & Co., 3c Washington 1851 Die Essay on Bond (11-E14b).** Three, Black, Brown and Blue, approximately 25 x 42mm, Fine-Very Fine .....(Photo Ex) 750.00
- 5005 TC **1c-90c 1857 Issue Reprints, Atlanta Trial Color Proofs (40TC5-47TC5).** Horizontal pairs of each in the Brown color, large margins, rich colors, Very Fine and choice, a scarce set of multiples, Scott Retail as singles .....(Photo Ex) 1,600.00
- 5006 P **1c-90c 1857 Reprints, Plate Proofs on Card (40P4-47P4).** Large margins to clear, bright colors, fresh and Very Fine set .....(Photo Ex) 450.00





5007



5008EX

5007 田 **5c Orange Brown, Ty. II, Plate Proof on India (42P3).** Right margin block of eight with **full imprint**, large margins to clear other sides, beautiful color, few small flaws often associated with this fragile paper, Very Fine appearance, scarce multiple which is especially desirable with the imprint, Scott Retail as two blocks of four with no premium for the imprint, ex Long ..... 800.00

5008 TC **10c 1875 Reprint, Atlanta Trial Color Plate Proofs (43TC5).** Blocks of four of Black, Scarlet, Brown and Blue, large margins, rich colors, fresh and Very Fine, scarce blocks, Scott Retail as singles.....**(Photo Ex)** 1,680.00



5009EX

5009 TC **12c 1851 Issue, Atlanta Trial Color Proofs (44TC).** Blocks of four in all five issued colors, large to huge margins all around, vivid colors

EXTREMELY FINE. A RARE COMPLETE SET OF BLOCKS OF FOUR OF THE 12-CENT 1851 ISSUE PREPARED FOR THE ATLANTA INTERNATIONAL COTTON EXHIBITION.

It is believed that only two or three sets of blocks of four exist. Scott Retail as singles .....**(Photo Ex)** 2,080.00

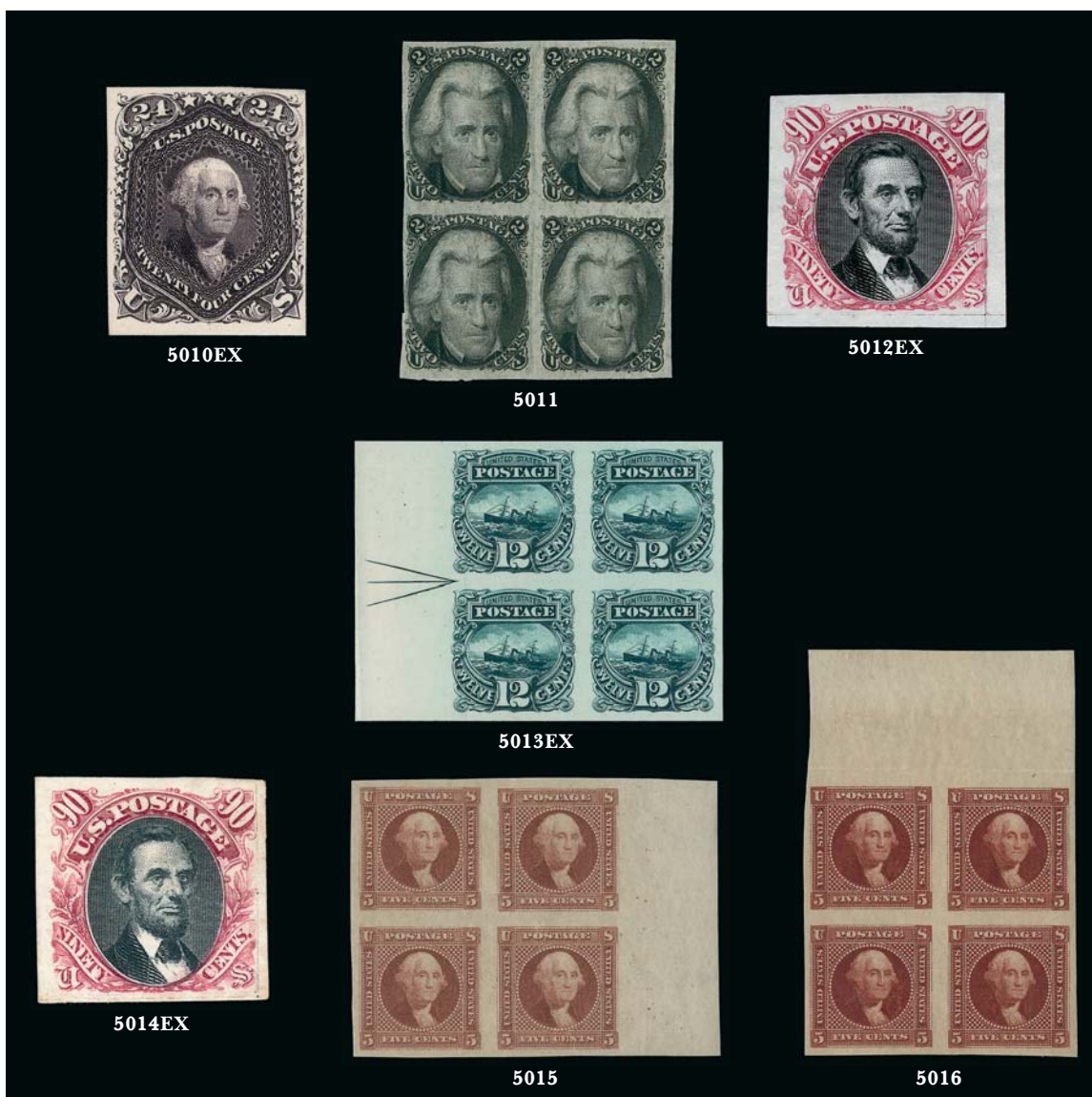

- 5010 P **1c-90c 1861-66 Issue, Plate Proofs on Card (63P4/78P4).** Ten, each different, large margins, rich colors, Very Fine and choice .....(Photo Ex) 535.00
- 5011 E田 **2c Black, Francis Patent Essay (73-E).** Block of four, original gum, lightly hinged, large margins to clear, intense shade, Very Fine ..... E. 400-500
- 5012 P **1c-90c 1869 Pictorial Issue, Plate Proofs on India (112P3-114P3, 116P3-122P3).** Incl. both 15c types but lacking 6c, large margins all around, rich colors, Very Fine and choice ..... (Photo Ex) 1,040.00
- 5013 P田 **1c-12c 1869 Pictorial Issue, Plate Proofs on India (112P3-117P3).** Blocks of four with **sheet margin and arrow at left**, mounted on cards *before printing* and thus free from the usual defects that can plague this fragile paper, with part of the arrow of 1c and 6c also printed on the card, rich colors, Very Fine and choice, a very unusual and rare group of position blocks, Scott Retail with no premium for the arrows .....(Photo Ex) 1,185.00
- 5014 P **1c-90c 1869 Pictorial Issue, Plate Proofs on Card (112P4-122P4).** Set of the ten different denominations, large margins to full, bright colors, Very Fine.....(Photo Ex) 1,015.00
- 5015 E田 **5c Washington, Small Lettering, Plate Essay on Wove, Imperforate (115-E2c).** Block of four in the Dull Red Brown shade, huge margins incl. **sheet margin at right**, Mint N.H., bottom right stamp light crease, Extremely Fine appearance, scarce with the sheet margin, Scott Retail as hinged singles..... 320.00
- 5016 E田 **5c Washington, Small Lettering, Plate Essay on Wove, Imperforate (115-E2c).** Blocks of four in the Green and Dull Red Brown shades, large margins, first with sheet margin at right, second with sheet margin at top, original gum, rich colors, Very Fine, desirable with the sheet margins, Scott Retail as singles ..... 640.00





5017



5018



5019



5020



5021



5023



5022

- 5017 P田 **12c Green, Plate Proof on India (117P3).** Block of four with part side arrow at right, large margins, Extremely Fine, with 2002 P.S.E. certificate..... 190.00
- 5018 P田 **15c Brown & Blue, Ty. II, Plate Proof on India (119P3).** Block of four, huge margins, without the usual India paper imperfections, Extremely Fine, with 2002 P.S.E. certificate..... 600.00
- 5019 P田 **24c Green & Violet, Plate Proof on India (120P3).** Block of nine, huge margins incl. **sheet margin at left**, bright colors, insignificant thin spot at bottom left, appears Extremely Fine, Scott Retail as block of four and five singles..... 1,325.00
- 5020 E **30c Yellow Brown, Surrender of Burgoyne, Large Die Essay on India (121-E1a).** 71 x 46mm, bright color, Very Fine..... 800.00
- 5021 E **30c Blue, Surrender of Burgoyne, Die Essay on Yellowish Cloudy Bond (121-E1j).** 39 x 36mm, fresh and Very Fine..... 600.00
- 5022 E **30c Surrender of Burgoyne, Black on Orange Surface Tinted Bond Paper (121-E1p).** Horizontal pair with huge top sheet margin, Very Fine-Extremely Fine, with 2001 P.F. certificate..... 550.00
- 5023 P田 **30c Ultramarine & Carmine, Plate Proof on India (121P3).** Block of four, rich colors, huge margins all around, fresh and Extremely Fine..... 625.00



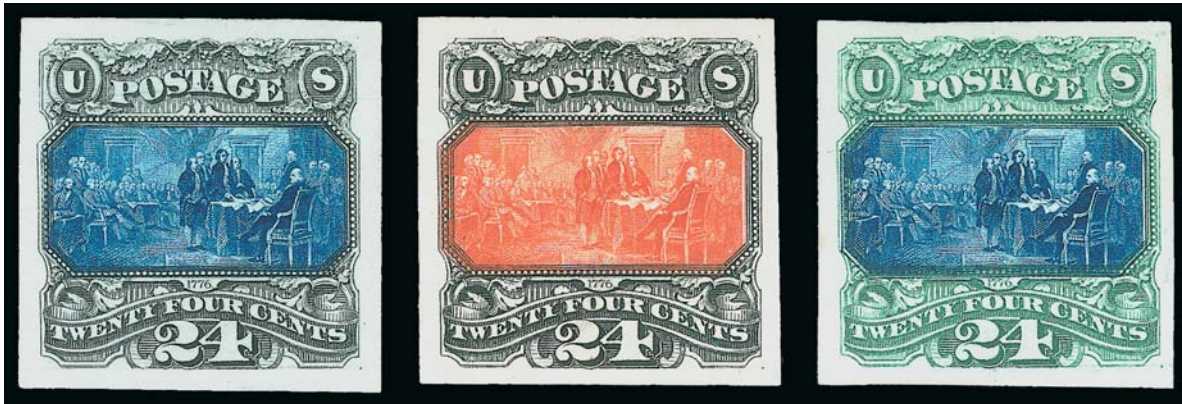

5024EX

5024 TC **24c 1869 Pictorial, Atlanta Trial Color Proofs (130TC).** Complete set of twelve, large margins which are well clear of the design on every proof, radiant colors, clean backs  
EXTREMELY FINE. A PREMIUM COMPLETE SET OF TWELVE OF THE SCARCE ATLANTA TRIAL  
COLOR PROOFS OF THE 24-CENT 1869 PICTORIAL DESIGN.

Only 100 of each were produced and most sets have some proofs with the margins close  
.....(Photo Ex) 4,500.00



5025EX



5026EX



5027EX

5025 P田 **1c-90c National Bank Note Co., Plate Proofs on India (145P3-155P3).** Blocks of four, mounted on original cards and thus free from the defects that can plague this fragile paper, large margins, deep rich colors, Very Fine and choice, a desirable set .....  
.....(Photo Ex) 1,360.00

5026 P **1c-90c National Bank Note Co., Plate Proofs on India (145P3-155P3).** Large margins, rich colors, few minor imperfections as usually associated with this fragile paper, Very Fine appearance .....(Photo Ex) 311.00

5027 P田 **7c-90c National Bank Note Co., Plate Proofs on India (149P3-151P3, 153P3, 155P3).** Blocks of four, mounted on original card backing, large margins, deep shades, Very Fine and choice, with one 1989 P.S.E. certificate for all five.....(Photo Ex) 635.00



- 5028 TC **1c-90c Continental Bank Note Co. Issue, Atlanta Trial Color Proofs (156TC4-166TC4).** Complete for all five colors and all eleven values of the series, lacking only the 5c to be complete for all Bank Note issues, large margins, fresh and Very Fine, scarce set, ex Mercedes .....(Photo Ex) 2,905.00
- 5029 **1c Ultramarine, Plate Proof on India (156P3).** Top imprint and plate no. 125 block of sixteen with part arrow, fresh color and choice margins, heavy partially broken crease through the third vertical pair, otherwise Extremely Fine ..... 1,260.00
- 5030 P **2c-90c Continental Bank Note Co., Plate Proofs on Card (157P4/166P4, 157TC5).** Plate proofs of 2c, 7c, 12c (2), 15c (2), 24c, 30c (2) and 90c, also full set of Atlanta trial colors for 2c, large margins, Very Fine group .....(Photo Ex) 485.00
- 5031 P田 **2c-90c Continental Bank Note Issue, Plate Proofs on India or Card (157P4, 160P4, 161P3-163P3, 164P4-166P4).** 15c block of six, others blocks of four, 10c off card, 12c and 15c with original card backing, Very Fine-Extremely Fine .....(Photo Ex) 1,420.00
- 5032 P田 **90c Rose Carmine, Plate Proof on Card (166P4).** Block of 24, large margins, brilliant color, Very Fine and choice, attractive and scarce large multiple which is highly exhibitable, Scott Retail as six blocks of four ..... 1,140.00
- 5033 TC **5c Taylor, Atlanta Trial Color Proofs (179TC).** Complete set of all five colors, large margins, bright colors, Very Fine .....(Photo Ex) 380.00





- 5034 TC **5c Green, Trial Color Plate Proof on India (205TC3).** Block of four, large margins, few paper flaws and small tear as often found on this fragile paper, appears Very Fine, Scott Retail as singles ..... 800.00
- 5035 P **1c-90c American Bank Note Co. Issue, Plate Proofs on Card (205P4/218P4).** 22, incl. 208aP4, some duplication incl. of Nos. 213P4-218P4, few others, large margins, Very Fine group .....(Photo Ex) 780.00
- 5036 P **1c Blue, Plate Proofs on India, Card (206P3, 206P4).** Four items, incl. block of four on India, block of eight with plate no. on India, block of eight on card, top imprint and plate no. strip of six on card, large margins, Very Fine.....(Photo Ex) 825.00
- 5037 E **[10c] Washington, Vignette Only, Die Essay on India, White Ivory (209-E6a, 209-E6b).** One of each, Dusky Red Violet of first, Dull Orange of second, 48 x 53mm and 33 x 36mm respectively, few trivial toned spots, otherwise Very Fine.....(Photo Ex) 1,400.00
- 5038 P **90c Purple, Plate Proof on India (218P3).** Block of four, large margins incl. **sheet margin at left**, deep rich color, on original card and therefore free from the defects that can plague this fragile paper, Very Fine and choice..... 400.00
- 5039 P **1c-90c 1890 Issue, Plate Proofs on Card (219P4-229P4).** Lacking only the inexpensive 2c Lake to be complete, large margins, brilliant colors, Very Fine and choice .....(Photo Ex) 620.00
- 5040 TC **6c 1890 Issue, Trial Color Plate Proofs on Wove (224TC).** Six original gum vertical or horizontal pairs, all different colors, couple with slight offset on gum, Very Fine-Extremely Fine.....(Photo Ex) 1,440.00
- 5041 P **1c-\$5.00 Columbian, Plate Proofs on Card (230P4-245P4).** Large margins, bright colors, Very Fine set.....(Photo Ex) 1,500.00





5042EX

5042 P田 **1c-\$5.00 Columbian, Plate Proofs on India (230P3-245P3).** Complete set of blocks of four on original cards, each with **sheet margin at left**, large margins other sides, gorgeous colors throughout

EXTREMELY FINE. A STUNNING COMPLETE SET OF THE COLUMBIAN ISSUE ON INDIA, EACH WITH A SHEET MARGIN AT LEFT. THIS IS ONE OF THE FINEST SETS WE HAVE EVER ENCOUNTERED.

Based on our experience, we believe Columbian plate proofs on India are extremely scarce and undervalued. The set offered here, on original cards and thus free from the small flaws that can plague this fragile paper, is truly remarkable...(Photo Ex) 9,110.00

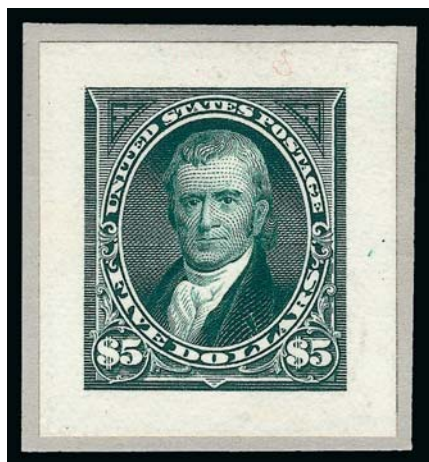

5043EX

5043 P **1c-\$5.00 1894 Issue, Small Die Proofs (247P2-263P2).** On original gray card backing, rich colors

VERY FINE. A SCARCE COMPLETE SET OF THE 1894 ISSUE SMALL DIE PROOFS FROM A ROOSEVELT PRESENTATION ALBUM.

Even though 85 albums were produced this particular set is difficult to find — the last we offered was in 1996.....(Photo Ex) 3,535.00

5044 E **1c-\$2.00 Trans-Mississippi, Bi-Color Essays on India (285E-293E).** Die sunk on approximately 152 x 118mm cards with full die sinkage, deep rich colors, 5c overall foxing

VERY FINE SET OF THE TRANS-MISSISSIPPI BI-COLOR ESSAYS.

Of the 166 sets printed in these colors, many were hybrids. Ex Lake Shore.....(Photo Ex) 3,125.00



5044EX



5045EX



5046

5045 P **1c-10c Pan-American, Roosevelt Small Die Proofs (294P2-299P2).** Each on original gray card backing, rich colors, fresh and Very Fine set, only 85 were produced .....(Photo Ex) 3,450.00

5046 P **2c Lincoln, Large Die Proof (367P1).** Die sunk on 151 mm x 193 mm card, typewritten "Approved January 18, 1909." and "Postmaster-General" below die sinkage area, signed George von L. Meyer PMG, blue "342508" die number on back, Very Fine, scarce..... 1,100.00

5046A S **Air Post U.P.U. Archival Specimens.** Items from the Madagascar and Portuguese Colonies archives, former incl. Nos. C4-C6 vertical strips of three tied on original ledger sheet piece by red "Posted Et Telegraphes/Madagascar" in double-circle with "Collection De Berne" in center and three No. C10's on piece tied by edges of the same marking, latter incl. Nos. C7 and C8 on piece with blue "Colonias" (on C7) and blue "Specimen" (on C8), C10 on piece with light purple "Specimen", Fine-Very Fine, most likely each is unique.....(Photo Ex) E. 500-750



5046A EX

## POSTMASTERS' PROVISIONALS



5047

5048

5049

5050EX

5047 **New Haven Conn., 5c Vermilion, Reprint (8XU1R).** Dark Blue signature, radiant color, Very Fine, scarce early reprint..... E. 300-400

5048 **New Haven Conn., 5c Red on Buff, 1872 Seebeck Unsigned Reprint (8XU1R).** Large margins as usual, Very Fine, scarce ..... 400.00

5049 **New Haven Conn., 5c Vermilion, 1932 Final Reprint (8XU1R).** With facsimile handstamped signature, large margins, numbered 13 of 260 on back, Very Fine ..... 250.00

5050 **Edward A. Mitchell.** Four New Haven collateral items, incl. cover addressed to Postmaster Mitchell in April 1841 and three items with Mitchell's signature (1846 and two from 1849), two are receipts for postage paid and one is receipt for box rental, Very Fine group .....(Photo Ex) E. 750-1,000





5051EX



5052



5053



5054



5055

- 5051 TC **New York N.Y., 5c Washington, Trial Color Proofs on Bond (9X1TC).** Five, incl. Blue, Green, Brown, Scarlet and Black, large margins, Very Fine and choice .....(Photo Ex) 1,000.00
- 5052 (★) **New York N.Y., 5c Black, "ACM" Initials (9X1).** Unused (no gum), large margins to full, intense shade, tiny printing ink spots at top, faint corner crease at top right, Very Fine appearance, with 2009 P.F. certificate..... 1,500.00
- 5053 **New York N.Y., 5c Black, "ACM" Initials (9X1).** Horizontal pair, clear to large margins except just in at top of right stamp, intense shade and sharp impression, barest trace of red handstamp cancel, appears unused at a glance, Fine pair..... 1,300.00
- 5054 **New York N.Y., 5c Black, "AC M" Initials (9X1a).** Position 31, bottom frameline double, large even margins all around, sharp impression, neat blue ms. cancel, Extremely Fine... 700.00
- 5055 **New York N.Y., 5c Black, "AC M" Initials (9X1a).** Position 32, ample to large margins, bold red "Paid" in arc cancel and faint ms. cancel, Very Fine..... 625.00

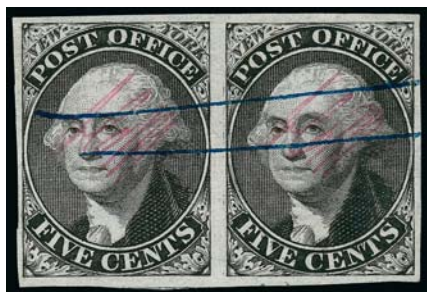

5056

5056

**New York N.Y., 5c Black, "ACM" Initials (9X1).** Horizontal pair, large to huge margins all around incl. trace of stamp below, crisp shade and impression, neat blue two-line pen cancel, Extremely Fine Gem pair, with 2007 P.F. certificate..... 1,300.00

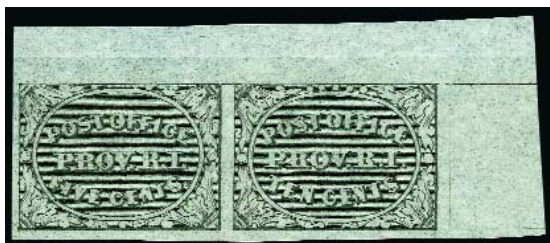

5057EX



5058

- 5057 (★) **Providence R.I., 5c & 10c Gray Black, Se-Tenant (10X1, 10X2).** Three items: first is se-tenant pair, unused (no gum), large margins incl. top right corner sheet margin; second is se-tenant pair of the Bogert reprint, third is single with no period after "Cents", unused (no gum), Very Fine group, first with 1956 P.F. certificate .(Photo Ex) 2,225.00
- 5058 ★田 **Providence R.I., 5c Gray Black (10X1).** Block of four with **right sheet margin**, original gum, lightly hinged, large margins, Extremely Fine, with 2004 P.F. certificate 1,450.00



5059

**St. Louis Mo., 10c Black on Greenish (11X2).** Type III, Position 6, large margins to full, neat ms. cancel and also part of red circular datestamp at right

VERY FINE. AN ATTRACTIVE EXAMPLE OF THE 10-CENT ST. LOUIS POSTMASTER'S PROVISIONAL ON GREENISH PAPER.

With 1985 P.F. certificate..... 8,000.00



5059

## 1847 ISSUE



5060

5060

**5c Red Brown (1).** Enormous margins all around incl. part of adjoining stamp at top, clear stitch watermark at bottom, gorgeous color nicely complemented by red grid cancel

EXTREMELY FINE GEM. A MAGNIFICENT USED EXAMPLE OF THE 5-CENT 1847 ISSUE, WHICH HAS BEEN GRADED SUPERB 98 JUMBO BY P.S.E.

With 2005 P.S.E. certificate (Superb 98 Jumbo; unpriced above the grade of 98, SMQ \$3,350.00 as 98). Only two have graded higher to date and only one other shares this grade..... 550.00

5061

**5c Red Brown (1).** Huge balanced margins, beautiful color and clear impression, neat red St. Louis Mo. circular datestamp with integral "10" rate visible on stamp

EXTREMELY FINE GEM. A SPECTACULAR USED EXAMPLE OF THE 1847 ISSUE 5-CENT RED BROWN. ESPECIALLY DESIRABLE WITH THE RED ST. LOUIS DATESTAMP.

With 2010 P.S.E. certificate (Superb 98; SMQ \$3,350.00 as ordinary red cancellation). This is one of only four to have been awarded this grade with just four higher ..... 750.00



5061



5062

5062

**5c Red Brown (1).** Full to large margins, lovely bright color, cancelled by **orange-red** "New-York Apr. 24" circular datestamp, Extremely Fine, with 2010 P.S.E. certificate (XF 90; SMQ \$650.00 as least expensive cancel)..... 770.00



- 5063 **5c Red Brown (1).** Ample to large margins, beautiful color and crisp impression, red Burlington Vt. circular datestamp with small red "5" integral rate, Extremely Fine, with 2010 P.S.E. certificate (VF-XF 85; SMQ \$540.00 as non-town red cancel)..... 750.00
- 5064 **5c Red Brown (1).** Large to enormous margins with **sheet or straddle-pane margin** at left and part of adjoining stamp at top, blue circular datestamp, Extremely Fine, with 2010 P.S.E. certificate (VF-XF 85 Jumbo; SMQ \$540.00 as 85, \$650.00 as 90 with least expensive cancel)..... 675.00
- 5065 **5c Red Brown (1).** Rich color and detailed early impression, large margins, neat strike of red New York square grid cancel, Very Fine and choice..... 550.00
- 5066 **5c Red Brown (1).** Large to huge margins, bright color, two light strikes of **red numeral "5" cancel**, Extremely Fine, with 2010 P.S.E. certificate (XF 90; SMQ \$650.00 as ordinary red cancel)..... 650.00
- 5067 **5c Red Brown (1).** Large margins, rich color nicely complemented by **blue** grid cancel, fresh and Extremely Fine..... 585.00
- 5068 **5c Red Brown (1).** Full to large margins, rich color, light strike of red grid cancel, faint ms. offset on back, Very Fine and choice ..... 550.00
- 5069 **5c Red Brown (1).** Large even margins, clear impression, **blue** grid cancel, Extremely Fine ..... 585.00
- 5070 **5c Brown (1).** Full to large margins, beautiful deep rich color and impression, bold **blue "Paid" in oval** cancel of Philadelphia, Extremely Fine..... 635.00





- 5071 **5c Red Brown (1).** Ample to large margins, rich color, neat red “5” integral-rate circular datestamp, Very Fine ..... 750.00
- 5072 **5c Red Brown (1).** Full to large margins, rich color and sharp impression, red New York square grid cancel, Very Fine and choice, with 2007 P.S.E. certificate (VF 80; SMQ \$450.00) ..... 550.00
- 5073 **5c Red Brown (1).** Large to huge margins, radiant color, red and black grid cancels, fresh and Very Fine, with 2010 P.S.E. certificate (VF 80; SMQ \$450.00) ..... 650.00
- 5074 **5c Red Brown (1).** Ample even margins all around, bright shade, well-struck black grid cancel, Fine, with 2000 P.F. certificate ..... 650.00
- 5075 **5c Red Brown (1).** Rich color, large to huge margins, red grid cancels, small crease at bottom center, Extremely Fine appearance, with 2010 P.F. certificate ..... 550.00
- 5076 **5c Red Brown (1).** Horizontal pair, large to huge margins incl. sheet margin at left, deep rich color nicely complemented by red St. Louis “10” integral-rate circular datestamp, tiny corner crease at top right, scoring line at bottom not mentioned on accompanying certificate, Very Fine appearance, with 1980 P.F. certificate ..... 1,500.00
- 5077 **5c Red Brown (1).** Two singles joined together to appear as a pair and affixed to small piece, cancelled by pen and red grids, couple small flaws, Fine appearance ..... 550.00
- 5078 **5c Red Brown (1).** Vertical pair, large margins to full, each stamp with neat ms. cancel, Very Fine ..... 1,200.00





5079

- 5079 **5c Brown, Double Transfer Ty. A (1-A).** Position 80R1, large to huge margins, bright shade, red grid cancel leaves double transfer clearly visible, fresh and Extremely Fine, a beautiful example of this variety ..... 675.00

- 5080 **5c Blackish Brown (1a var).** Deep rich color and sharp early impression, large margins, light strike of red grid cancel, Extremely Fine, with 2010 P.S.E. certificate (VF-XF 85; SMQ \$700.00) ..... 500.00



5081

- 5081 **5c Dark Brown (1a).** Large balanced margins, beautiful deep shade nicely complemented by red New York square grid cancel, Extremely Fine, with 2005 P.S.E. certificate (VF-XF 85; SMQ \$700.00) ..... 775.00

- 5082 **5c Orange Brown (1b).** Brilliant color in the early Orange Brown shade, large even margins, light strike of red grid cancel

EXTREMELY FINE GEM. A BEAUTIFUL AND BRIGHT EXAMPLE OF THE 5-CENT 1847 ISSUE IN VIVID ORANGE BROWN COLOR.

In our opinion, the 1847 Orange Brown shade from the earliest printing is far more desirable than the later Orange Brown, and the earlier shade holds up much better over time. This is a superb example..... 1,100.00



5083

- 5083 **5c Orange Brown (1b).** Large margins to just clear at bottom left, bright color, red grid cancel, tiny thin spot at top, Fine appearance ..... 1,100.00



5080



5082

5084

**5c Red Orange (1c).** Huge margins to ample at top showing part of adjoining stamp at bottom, marvelous Red Orange color, nicely complemented by red grid cancel

VERY FINE AND CHOICE. A RARE FOUR-MARGIN SOUND EXAMPLE OF THE 5-CENT 1847 ISSUE IN THE RED ORANGE SHADE. THIS IS ONE OF THE MOST ELUSIVE SHADES TO OBTAIN IN ANY CONDITION.

With 2007 P.F. certificate..... 9,500.00



5084



5085

5085

**5c Brown Orange (1d).** Large to full margins to clear, rich color and proof-like impression, neat strike of **blue Philadelphia "5 cts" integral-rate circular datestamp**

VERY FINE AND CHOICE. A WONDERFUL RICHLY-COLORED EXAMPLE OF THE 5-CENT 1847 BROWN ORANGE SHADE. KEPT IN THE DARK FOR MOST OF THE PAST HALF-CENTURY AND THUS BEAUTIFULLY PRESERVED.

With 2006 P.F. certificate..... 1,425.00



5086

5086 ★

**10c Black (2).** Original gum, appears to us to be almost full and intact but described by P.F. as "redistributed part original gum", large margins to clear at bottom left, beautiful impression on fresh paper, two small thin spots at top and a minute surface scuff to the left of Washington's mouth

VERY FINE APPEARANCE. AN EXTREMELY RARE EXAMPLE OF THE 10-CENT 1847 ISSUE WITH ORIGINAL GUM.

This is an unusually fresh and attractive example of the 10c 1847 Issue, which is a great rarity in original-gum condition. The tiny flaws do not detract from this stamp's appearance, but they will make it more affordable.

Ex Long. With 2005 P.F. certificate. Scott Retail as original gum ..... 35,000.00



5087

- 5087 **10c Black (2).** Large to huge margins all around incl. part of adjoining stamp at bottom and **sheet margin at right**, intense shade and impression, cancelled by lightly struck **blue numeral "10" in oval** of Baltimore  
EXTREMELY FINE GEM. A SPECTACULAR USED EXAMPLE OF THE 10-CENT 1847 ISSUE. ESPECIALLY DESIRABLE WITH THE BLUE NUMERAL CANCEL.  
Ex Knapp. With 2006 P.F. certificate..... 1,500.00



5088

- 5088 **10c Black (2).** Large to huge margins incl. part of adjoining stamp at top, crisp impression nicely complemented by vivid **paint-red grid** cancel, Extremely Fine Gem, a gorgeous stamp ..... 1,250.00



5089

- 5089 **10c Black (2).** Large margins, remarkably detailed impression nicely complemented by red New York square grid cancel, Extremely Fine, a stamp with tremendous visual appeal, with 1995 P.F. and 2010 P.S.E. certificates (XF 90; SMQ \$1,600.00) .... 1,250.00



- 5090 **10c Black (2).** Large margins all around, intense shade and impression, bold strike of **blue** grid cancel, fresh and Extremely Fine, a beautiful stamp ..... 1,300.00



5090



5091

- 5091 **10c Black (2).** Position 64L1, large to huge margins, attractive shade nicely complemented by bold red New York square grid cancel, Extremely Fine, with 2005 P.S.E. certificate (VF-XF 85; SMQ \$1,200.00) 1,250.00

- 5092 **10c Black (2).** Mostly large margins, full at upper left, crisp shade and clear impression, **blue** cancel, Very Fine and choice, with 1984 P.F. certificate..... 1,300.00



5092



5093

- 5093 **10c Black (2).** Large to huge margins incl. **sheet margin at top**, ms. cancel, Extremely Fine sheet-margin single..... 700.00



- 5094 **10c Black (2).** Ample margins all around, very light brownish-red circular datestamp, a bit toned, otherwise Fine..... 1,250.00
- 5095 **10c Black (2).** Ample margins all around, light **blue** circular datestamp cancel, Fine 1,300.00
- 5096 **10c Black (2).** Huge margins and crisp impression, light strike of red circular grid cancel, sealed tear at bottom, Extremely Fine appearance..... 1,250.00
- 5097 **10c Black (2).** Large margins, red grid cancel, small margin thin spot, Extremely Fine appearance..... 1,250.00
- 5098 **10c Black (2).** Huge margins to ample at top, intense shade, neat strike of **blue** grid cancel, tiny tear at top, Very Fine appearance ..... 1,300.00
- 5099 **10c Black (2).** Horizontal pair, ample to large margins, crisp impression, neat strikes of red grid cancel, fresh and Very Fine, with 1996 P.S.E. certificate ..... 3,000.00
- 5100 **10c Black (2).** Horizontal pair, large margins to just in, pen cancels removed, vertical crease between stamps and left stamp light creases, otherwise Fine, Scott Retail as two pen-cancelled singles ..... 1,400.00



5101

- 5101 **10c Black (2).** Horizontal strip of three, large margins to barely touched at bottom right, faint horizontal crease at bottom and some slight age spotting  
 VERY FINE APPEARANCE. A SCARCE STRIP OF THREE OF THE 10-CENT 1847 ISSUE.  
 As an indication of the rarity of 10c 1847 multiples larger than a pair, Scott assigns a value of \$3,000 for a pair, but \$10,500 for the strip of three. Pairs or two singles would often be used on double 10c rate covers, but strips of three, blocks of four or other large multiples were infrequently used.  
 Ex Long. .... 10,650.00



- 5102 **10c Black, Double Transfer Ty. A (2-A).** Position 1R1, showing clear double transfer in "X" at lower right, large margins to clear, bright shade, unobtrusive strike of red circular datestamp leaves entire design clearly visible, fresh and Fine, scarce, with photocopies of 1987 and 1992 P.F. certificates..... 2,250.00



5102



5103

- 5103 **10c Black, Double Transfer Ty. B (2-B).** Position 31R1, double transfer in "Post Office", "U.S." and top right frameline, large to huge margins incl. **left straddle-pane margin**, strong impression allowing the doubling to be seen without the aid of magnification, partial **blue** circular datestamp, faint small ms. offset on back

EXTREMELY FINE. A SPECTACULAR SELDOM-OFFERED 1847 PLATE VARIETY IN CHOICE CONDITION.

Ex Senchuk. With 2010 P.S.E. certificate (XF 90; SMQ \$1,600.00 as ordinary used stamp). On a ratio basis, this stamp would most likely be valued around \$4,200.00 in SMQ if it were listed ..... 3,400.00

- 5104 **10c Black, Double Transfer Ty. D (2-D).** Position 41R1, clearly shows doubling of left and bottom framelines, also partial doubling of right frameline and top left arm of the "X" at bottom right, large balanced margins, tied on piece by dark **blue** "Troy N.Y. Mar. 25" circular datestamp and matching circular grid

EXTREMELY FINE. A MAGNIFICENT EXAMPLE OF THIS RARE 10-CENT 1847 DOUBLE TRANSFER.

Philip Wall records only 42 off-cover examples of the Type D double transfer..... 2,250.00



5104



5105EX



5106

- 5105 **10c Black, Major Plate Varieties (2).** Three different, incl. "Harelip" (Pos. 57L, pen cancel removed), Double Transfer Ty. A (Pos. 1R, red grid cancel) and Double Transfer Ty. B (Pos. 31R, ms. "X" cancel), defective and/or cut in, Very Good-Fine appearance, rare lot.....(Photo Ex) 8,600.00
- 5106 P **10c Black, Sperati Large Die Proof (2P var).** 28 x 34mm, on gummed stamp paper with layout lines, small corner crease in bottom right margin, otherwise Very Fine, this master forger's work is frighteningly skillful, with 2003 P.F. certificate ..... E. 750-1,000

## 1875 REPRODUCTION OF 1847 ISSUE



5107

- 5107 ★ **5c Red Brown, Reproduction (3).** Without gum as issued, full margins three sides with **enormous sheet margin at left**, rich color, striking and Extremely Fine, with 2006 P.F. certificate ..... 750.00



5108



5109



5110



5111EX

- 5108 ★ **5c Red Brown, Reproduction (3).** Without gum as issued, large nicely balanced margins, bright color, Extremely Fine ..... 750.00
- 5109 ★ **5c Red Brown, Reproduction (3).** Large to full margins, Very Fine and choice, with 1989 P.F. certificate ..... 750.00
- 5110 ★ **5c Red Brown, Reproduction (3).** Without gum as issued, large even margins, bright color, tiny thin spot, Extremely Fine appearance ..... 750.00
- 5111 ★ **5c Red Brown, 10c Black Reproductions (3, 4).** Without gum as issued, ample to large margins except 5c a bit close at left, 5c tiny internal crease, 10c tiny thin speck, Fine-Very Fine appearance ..... **(Photo Ex)** 1,650.00



5112

- 5112 ★ **10c Gray Black, Reproduction (4).** Without gum as issued, ample to huge margins incl. **sheet margin** at bottom, crisp shade, fresh and Extremely Fine, with 1994 P.S.E. certificate ..... 900.00





5113



5114



5115



5116

- 5113 ★ **10c Black, Reproduction (4).** Without gum as issued, large even margins, intense shade, Extremely Fine..... 900.00
- 5114 ★ **10c Black, Reproduction (4).** Without gum as issued, large margins and detailed impression, Extremely Fine, with 1981 P.F. certificate ..... 900.00
- 5115 ★ **10c Black, Reproduction (4).** Without gum as issued, ample to large margins, crisp impression, Very Fine ..... 900.00
- 5116 ★ **10c Black, Reproduction (4).** Without gum as issued, large balanced margins, sharp impression, pressed light crease which is not apparent to the naked eye, Extremely Fine appearance, with 1976 P.F. certificate ..... 900.00

## 1851-56 ISSUE



5117

- 5117 **1c Blue, Ty. Ib (5A).** Position 6R1E, large margins all around incl. part of adjoining stamp at right, brilliant color on crisp paper, bold strike of square grid cancel

EXTREMELY FINE. A STUNNING USED EXAMPLE OF THE RARE 1851 ONE-CENT TYPE Ib FROM PLATE ONE EARLY, FROM ONE OF THE TWO POSITIONS THAT FURNISHED THE BEST TYPE Ib EXAMPLES.

Type Ib was produced only as an imperforate stamp from Plate 1 Early. Six positions on Plate 1E furnished stamps qualifying as Type Ib — Positions 3-6R and 8-9R — distinguished by the complete design at top and nearly complete design at bottom. When first entered on the plate, these six positions (as well as 7R1E) had the complete design at top and bottom. However, unlike 7R, small portions of the bottoms were ironed out when the entries were made below them. Positions 6R and 8R had less of the bottom erased than the other Type Ib positions, and for this reason they are more desirable examples of the type.

With 2009 P.S.E. certificate (XF 90; SMQ \$30,300.00). For Positions 6R1E and 8R1E (the better positions, which catalogue more than 50% higher than other positions in both Scott and SMQ), none has graded higher. This is the highest grade awarded to this position..... 16,000.00

5118

**1c Blue, Ty. Ib (5A).** Position 8R1E, full to large margins clearly showing all of the Type Ib design characteristics at top and bottom, beautiful bright Plate 1 Early color, neat strike of **red grid** cancel, two horizontal creases at bottom and a tiny corner crease at top, the latter not mentioned on accompanying certificates

EXTREMELY FINE APPEARING 1851 ONE-CENT TYPE Ib FROM ONE OF THE TWO POSITIONS ON PLATE ONE EARLY THAT FURNISHED THE BEST EXAMPLES OF THIS TYPE.

Type Ib was produced only as an imperforate stamp from Plate 1 Early. Six positions on Plate 1E furnished stamps qualifying as Type Ib — Positions 3-6R and 8-9R — distinguished by the complete design at top and nearly complete design at bottom. When first entered on the plate, these six positions (as well as 7R1E) had the complete design at top and bottom. However, unlike 7R, small portions of the bottoms were ironed out when the entries were made below them. Positions 6R and 8R had less of the bottom erased than the other Type Ib positions, and for this reason they are more desirable examples of the type.

With 1974 and 2009 P.F. certificates..... 16,000.00



5118

5119

**1c Blue, Ty. Ia (6).** Position 92R4, three large margins showing full plumes at bottom — the defining characteristics of the rare Ty. Ia — touched or slightly in at top, deep rich color and very faint cancel, appears unused

FINE. AN ATTRACTIVE EXAMPLE OF THE RARE IMPERFORATE 1851 ONE-CENT TYPE Ia SHOWING THE FULL PLUMES AT BOTTOM.

The extremely rare Type Ia, showing the full design at bottom, was furnished only by 18 of the 200 subjects on Plate 4 (the remaining two bottom-row positions were sub-type Ic).  
..... 13,000.00

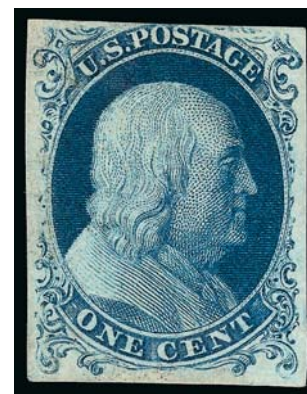

5119



5120

5120

**1c Blue, Ty. Ic (6b).** Position 96R4, **curl in "C" variety**, small margins to cut in, deep rich color, unusual cancel comprising two vertical bars, small tear at top, this bottom-row F Relief position is far more desirable and rarer than the E Relief Type Ic positions in other rows on Plate 4..... 10,000.00

5121

**1c Blue, Ty. Ic (6b).** Position 83L4, E Relief, three clear to huge margins, slightly in at left, rich color and sharp impression, cancelled by light circular datestamp at bottom right and two small ms. dashes, scarce and attractive, with 2010 P.F. certificate..... 3,000.00



5121



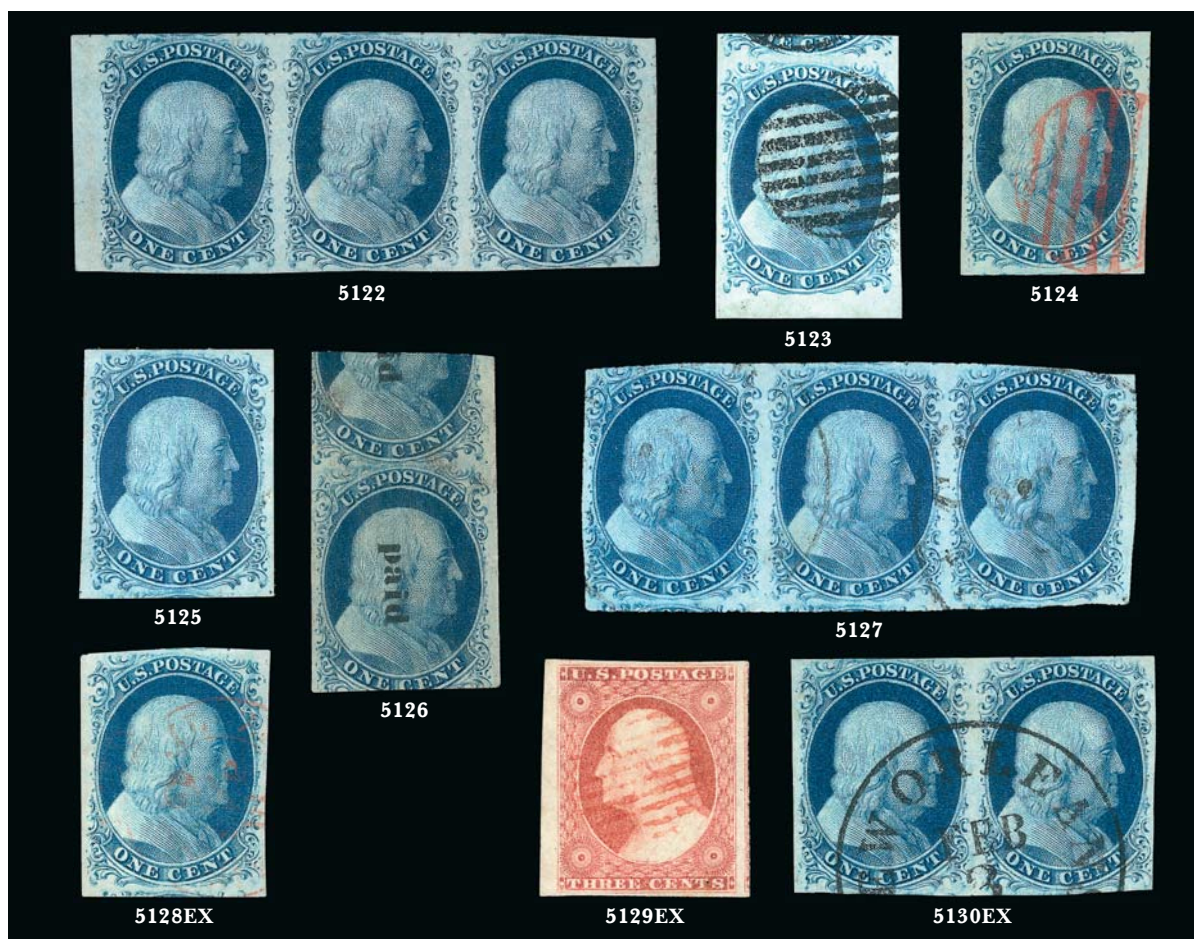

- 5122 (★) **1c Blue, Ty. II (7).** Horizontal strip of three, unused (no gum), huge margins incl. **sheet margin** at left, just touched at right, center stamp tiny thin speck, Very Fine appearance, Scott Retail as three no gum singles..... 1,275.00
- 5123 **1c Blue, Ty. II (7).** Enormous margins incl. **sheet margin** at bottom and significant portion of adjoining stamp at top, bright shade, bold strike of grid cancel, Extremely Fine, a huge stamp, with 2010 P.S.E. certificate (XF 90 Jumbo; SMQ \$365.00 as 90, \$990.00 as 95) ..... 170.00
- 5124 **1c Blue, Ty. II (7).** Plate 1E, large margins, beautiful bright color, **red grid** cancel, Extremely Fine, with 2003 P.F. certificate ..... 190.00
- 5125 **1c Blue, Ty. II (7).** Huge margins incl. part of adjoining stamp at bottom, deep rich color, appears unused at a glance but we note a faint cancel at right, Extremely Fine, a pretty stamp..... 170.00
- 5126 **1c Blue, Ty. II, Printed "paid" Precancel (7 var).** Margins to slightly in with about one-half of the adjoining stamp at top (shows "id" of precancel), bottom stamp tear at right and light scuff on "half stamp" at top, Fine appearing and rare precancel variety, little is known about the "Paid" precancels on the 1c 1851 Issue, Ashbrook surmised that "the markings. . . were printed from newspaper type. In all probability the overprinting was done in a newspaper printing plant, and the stamps were used on wrappers enclosing newspapers or more than probable, on the newspapers themselves." — Ashbrook's theory was borne out by the discovery of a newspaper wrapper, which was sold in our 2004 Rarities sale ..... 2,670.00
- 5127 **1c Blue, Ty. II (7).** Horizontal strip of three, ample to mostly huge margins showing traces or parts of at least four adjoining stamps, bright color, light circular datestamps, center stamp has trace of vertical crease, righthand stamp has thin spot, Extremely Fine appearance.... 575.00
- 5128 **1c Blue, Ty. II, IV (7, 9).** Large margins, lovely deep rich colors, former **red N.Y. Carrier cancel**, latter light circular datestamp, Extremely Fine lot .....(Photo Ex) 345.00
- 5129 **1c-12c 1851 Issue (7, 9, 11A, 15, 17).** Ample to huge margins, **all with red cancels** (grids or circular datestamp), No. 11A Extremely Fine Gem (2006 P.S.E. certificate, XF-Superb 95; SMQ \$240.00), others Fine-Very Fine, No. 7 2007 P.S.E. certificate, No. 15 1985 P.F. certificate.....(Photo Ex) 927.50
- 5130 **1c Blue, Ty. II, IV (7, 9).** Horizontal pairs, mostly full margins, intense colors, strikingly different New Orleans circular datestamps, also incl. No. 11 horizontal pair with Sandusky O. circular datestamps, Fine-Very Fine .....(Photo Ex) 712.50



5131



5132

- 5131 **1c Blue, Ty. III (8).** Plate 4, three large to huge margins showing bit of next stamp at right, barely in at left, rich color, neat circular datestamp, Fine and attractive, with 1999 P.F. certificate for this stamp on its original cover..... 3,500.00
- 5132 **1c Blue, Ty. III (8).** Position 70L4, three ample to huge margins with **straddle-pane margin** at right, cut in at left, deep rich color, almost face-free edge of circular datestamp at left, Very Good, with 1995 P.F. certificate for horizontal pair ..... 3,500.00

- 5133 **1c Blue, Ty. IIIa (8A).** Plate 4, large even margins, distinct break at top, rich color, face-free circular datestamp leaves design clearly visible
- EXTREMELY FINE. A CHOICE USED EXAMPLE OF THE 1851 ONE-CENT IMPERFORATE TYPE IIIA. RARE IN THIS SUPERIOR GRADE.
- With 2003 P.F. certificate ..... 1,200.00



5133



5134

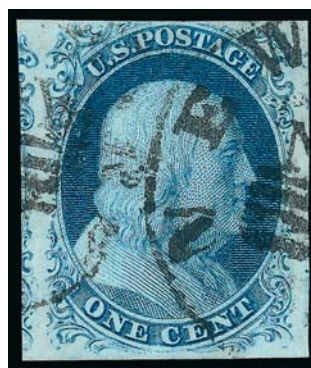

5135

- 5134 **1c Blue, Ty. IIIa (8A).** Large margins to full incl. part of adjoining stamp at left, deep rich Plate 4 color, neat strike of circular datestamp, Very Fine and choice, with 1980 P.F. and 2010 P.S.E. certificates (VF 80; SMQ \$875.00)..... 1,200.00
- 5135 **1c Blue, Ty. IIIa (8A).** Plate 1E, huge margins incl. part of adjoining stamps at sides, clear at top, bright color, neat strikes of New York 4-bar slug circular datestamp, Very Fine and choice, with 1990 and 2008 P.F. certificates (VF-XF 85) ..... 1,200.00



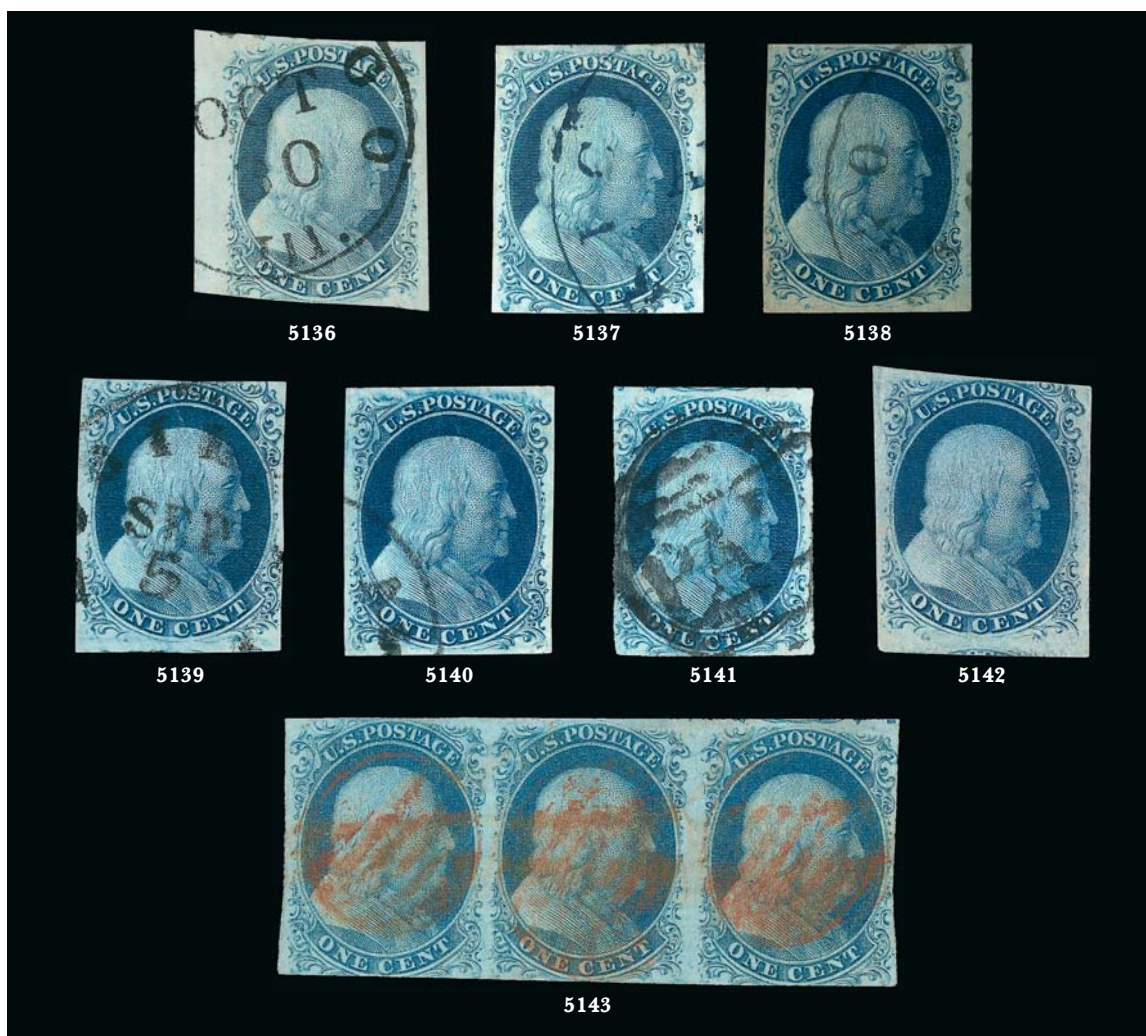

- 5136 **1c Blue, Ty. IIIa (8A).** Plate 1E, large to huge margins except tiniest bit in at bottom left, lovely pastel color, bold Chicago circular datestamp, Very Fine, with 2008 P.S.E. certificate ..... 1,200.00
- 5137 **1c Blue, Ty. IIIa (8A).** Plate 1E, large to clear margins, rich color, blackish-blue circular datestamp cancel, Very Fine and attractive..... 1,200.00
- 5138 **1c Blue, Ty. IIIa (8A).** Position 69R4, clear break at top, large margins to just in at upper left, rich color, neat strike of circular datestamp, Very Fine, with 2009 P.S.E. certificate (F-VF 75; SMQ \$700.00) ..... 1,200.00
- 5139 **1c Blue, Ty. IIIa (8A).** Plate 4, ample to large margins, exceptionally deep rich color, circular datestamp cancel, Very Fine, with 1987 P.F. certificate ..... 1,200.00
- 5140 **1c Blue, Ty. IIIa (8A).** Plate 4, full even margins, remarkably dark shade and proof-like impression, lightly cancelled by circular datestamp at lower left clear of Franklin's portrait, trivial lightning-shaped internal crease flashes when drying but does not in any way affect the appearance of this beautiful stamp (and not mentioned on certificate), Very Fine and choice appearance, with 1988 P.F. certificate ..... 1,200.00
- 5141 **1c Blue, Ty. IIIa (8A).** Position 58R1E, sizable break in top outer line, margins virtually all around, bright color, bold large "Paid" grid cancel, corner crease top left, otherwise Very Fine, the break at top is unusually wide for Plate 1E, with 2010 P.F. certificate... 1,200.00
- 5142 **1c Blue, Ty. IIIa (8A).** Plate 4, three huge margins, clear to in at top, cancel removed, thin spot, appears Fine ..... 1,200.00
- 5143 **1c Blue, Ty. II-IIIa-IIIa (7-8A-8A).** Positions 54-56R1E, horizontal strip of three, margins nearly all around, lovely "Robin's Egg" Blue shade from Plate 1E, **red grid** cancels with additional removed pen cancels (not readily apparent), Fine-Very Fine multiple, Position 55R1E (center stamp in strip) is one of the "Best" Type IIIa positions listed by Ashbrook and Neinken (p. 73 in book), based on the wide break in the top outer line, with 2007 P.F. certificate..... E. 750-1,000



- 5144 (★) **1c Blue, Ty. IV (9).** Horizontal pair, unused (no gum), large margins to clear, color and paper somewhat affected by bleach (not noted on certificate), otherwise Very Fine, with 2005 P.S.E. certificate, Scott Retail as singles ..... 550.00
- 5145 **1c Blue, Ty. IV (9).** Huge margins incl. **bottom right corner straddle-pane margin with centerline and guide dot**, pretty shade, neat strike of circular datestamp, Extremely Fine, a scarce example with the centerline and guide dot between panes on Plate 1 Late, with 2010 P.S.E. certificate (VF-XF 85 Jumbo; SMQ \$200.00 as 85, \$250.00 as 90, without premium for position) .... 130.00
- 5146 **1c Blue, Ty. IV (9).** Large to huge margins, rich color and clear impression, bold Philadelphia circular datestamp, Extremely Fine Gem ..... 130.00
- 5147 **1c Blue, Ty. IV (9).** Position 5R1L, large margins incl. **sheet margin at top** and part of adjoining stamp at bottom, neat grid cancel, Extremely Fine Ty. IV stamp from a position that produced Ty. Ib on early state of the plate ..... 130.00
- 5148 **3c Orange Brown, Ty. II (10A).** Position 4L5E, large to huge margins incl. significant portion of adjoining stamp at bottom and **sheet margin at top**, intense shade and proof-like impression, bold strike of small Boston "Paid" grid cancel, Extremely Fine Gem, a superb stamp in every respect ..... 155.00
- 5149 **3c Copperish Orange Brown, Ty. II (10A var).** Position 2L5E, large margins to barely in along frameline at upper left, tied by perfect strike of red "Lancaster Pa. Sep. 20" circular datestamp on small piece, Very Fine and choice example of this difficult shade ..... E. 300-400
- 5150 **3c 1851 Issue (10-11A).** Five stamps, each selected for beautiful depth of color, first two No. 10A Orange Brown, one with perfectly struck blue grid, other with blue circular datestamp, third No. 10A Reddish Orange Brown with neat pen cancel, fourth No. 11A var **Experimental Orange Brown**, pen cancelled, last No. 11A in a vivid Claret shade, Position 41R1L, straddle-pane margin at left with centerline, neat black grid cancel, Very Fine-Extremely Fine group, four with P.F. or P.S.E. certificates, last graded XF-90 ..... (Photo Ex) 871.00
- 5151 ★田 **3c Dull Red, Ty. I, Trial Printing on Thick Gummed Paper (11 var).** Positions 1-3/11-13/21-23/31-33R4, vertical block of twelve (3 x 4) with **corner straddle-pane margins and centerline at left**, large margins other sides except just in at right on Position 3R, original gum, eight or ten stamps have heavy creases (some reinforcement) and couple thins, otherwise Fine-Very Fine, a remarkable 3c 1851 item, the thick gummed paper and its plate origin (Plate 4) strongly suggest that this might have been produced in 1854 at the time Toppan Carpenter sent "Brush Stroke" 3c 1851 proofs on India paper (also from Plate 4) to the British firms of Bemrose and Perkins Bacon for perforating experiments (see Sale 964, lots 212-213), we do not know of any catalogue or reference work that lists the 3c 1851 on thick gummed paper ..... E. 2,000-3,000
- 5152 ★ **3c Dull Red, Ty. I (11).** Horizontal pair, original gum, large even margins, brilliant color, right stamp light diagonal crease at lower right, Very Fine appearance ..... 650.00



- 5153 **3c Rose Red, Ty. I (11).** Huge margins all around incl. part of seven adjoining stamps, brilliant color on crisp paper, unobtrusive strike of **blue** cancel

EXTREMELY FINE GEM AND THE ESSENCE OF PERFECTION. THIS IS ONE OF ONLY FOUR EXAMPLES OF THE 3-CENT 1851 ISSUE TO ACHIEVE THE P.S.E. GRADE OF GEM 100 JUMBO.

Many collectors have a tendency to discount how difficult it is to find imperforate classics in such superb condition. The assumption is that there are multiples which can be split to "make" perfect singles. However, one would need a lightly-cancelled block of nine, with no wrinkles or other minor defects, to produce a single such as the one offered here.

Ex Tahoe. 1997 P.F. certificate no longer accompanies. With 2008 P.S.E. certificate (Gem 100 Jumbo; SMQ \$450.00 as 98, unpriced in the higher grades). Only one other example of No. 11 and two of No. 11A have achieved this perfect grade..... 16.00



5153

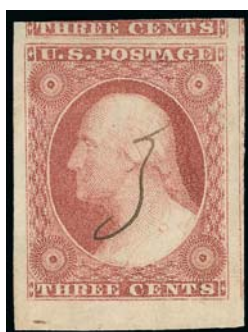

5154



5155



5156EX

- 5154 **3c Dull Red, Ty. I (11).** Enormous margins all around incl. **sheet margin at bottom** and parts of two adjoining stamps, neat "3" ms. cancel, Extremely Fine Gem, with 2006 P.S.E. certificate (XF 90 Jumbo), P.S.E. states that it penalizes a sound stamp 15-30 points for a pen cancel, the neat "3" cancel on this stamp does not detract at all from its beauty, without the pen cancel it would have been graded 100 Jumbo ..... 15.00
- 5155 **3c Dull Red, Ty. I (11).** Huge margins incl. part of four adjoining stamps, brilliant color, unobtrusive cancel leaves entire design clearly visible, Extremely Fine Gem, a superb stamp in every respect..... 15.00
- 5156 **3c Dull Red, Ty. I, II (11, 11A).** Four used stamps, incl. one Type I and three Type II, large to huge margins all around, better shades incl. Claret and Bright Carmine, cancels incl. U.S. Express Mail, blue circular datestamp, fresh and Extremely Fine group .....**(Photo Ex)** E. 300-400



- 5157 **3c Claret, Ty. I (11).** Block of four, ample to huge margins incl. **top sheet margin**, attractive color, neat "Wilmington Del. Feb. 18" circular datestamps, slight natural "dry print" on top left stamp and pressed crease, otherwise Very Fine-Extremely Fine ..... 1,000.00

5157



5158



5159

- 5158 ★ **3c Brownish Carmine, Ty. II (11A).** Positions 91-92R2L, horizontal pair, original gum, lightly hinged, large to huge margins incl. **left straddle-pane margin centerline** and parts of adjoining stamps at top, right stamp tiny gum wrinkle, otherwise Extremely Fine, with 2002 P.F. and 2002 P.S.E. (neither mentioning gum wrinkle) and 2010 P.S.E. certificates (OGph, XF 90 Jumbo; SMQ \$1,520.00 as two 90 grade singles, \$2,900.00 as two 95 grade singles), the left stamp is surely a 98 Jumbo..... 650.00
- 5159 **3c Brownish Carmine, Ty. II (11A).** Position 6L1L, huge margins all around incl. **sheet margin** at top and traces of adjoining stamps at sides, perfect central strike of "Paid" circular grid, Extremely Fine Gem and especially desirable in the Brownish Carmine shade, with 2005 P.S.E. certificate (Superb 98; SMQ \$550.00)..... 16.50



5160

- 5160 **3c Dull Red, Ty. II (11A).** Large to huge margins incl. parts of two adjoining stamps and **part imprint with wide sheet margin at right**, intense color, neat strike of Maryland circular datestamp, Extremely Fine Gem, a wonderful stamp ..... E. 500-750



5161

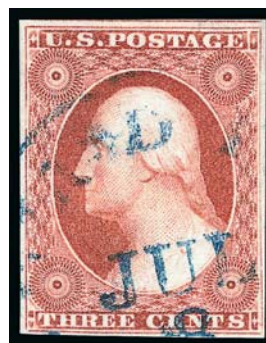

5162

- 5161 **3c Claret, Ty. II, Major Plate Crack (11A var).** Position 94L5L, large to huge margins incl. **sheet margin at bottom**, brilliant color, **red** circular datestamp leaves most of plate crack clearly visible, Extremely Fine, a beautiful example of this major plate crack position in a desirable shade ..... E. 300-400
- 5162 **3c Orange Brown, Ty. II (11A var).** Positions 31L2L, vivid color, wide margins to clear at bottom left, neat strike of **blue** circular datestamp, Extremely Fine, a gorgeous example of this rare and desirable Plate 2L shade, with 2006 P.S.E. certificate (XF 90; unpriced in SMQ for this shade) ..... E. 400-500



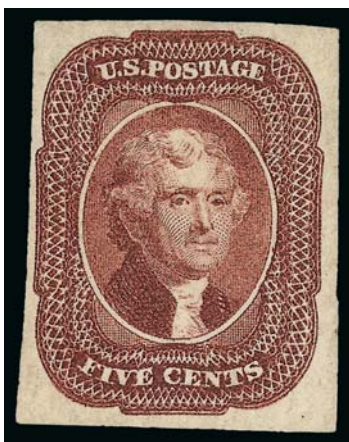

5163

- 5163 ★ **5c Red Brown (12).** C Relief, original gum, barest trace of hinging, large to huge margins all around incl. portion of the adjoining stamp at right, intense color and proof-like impression

EXTREMELY FINE GEM. WITHOUT QUESTION ONE OF THE TWO FINEST ORIGINAL-GUM EXAMPLES OF THE 5-CENT 1856 ISSUE. THIS IS ONE OF THE MOST DIFFICULT FACE-DIFFERENT DESIGNS TO OBTAIN IN SUCH SUPERB ORIGINAL-GUM CONDITION.

The 5c stamp was issued in 1856, five years after the 1c, 3c and 12c values and one year after the 10c were issued. It was typically used to pay the 5c shore-to-ship rate for mail sent overseas and also in multiples for the 10c transcontinental or 15c U.S.-French treaty rates.

With the exception of some rare types of the 1c and 10c, such as Scott Nos. 5 and 16, the 5c stamp is the most difficult denomination to obtain with four margins in sound original-gum condition. The spacing between stamps was very narrow, leaving little margin for error when separating the stamps, which explains why so few examples are known with four margins. When other factors such as gum, color and impression are taken into consideration, the rarity and beauty of the stamp offered here may be fully appreciated. The only stamp that rivals this example was in our sale of the Scarsdale collection (Sale 918, lot 9, realized \$57,500 hammer).

Ex Seymour and Whitman. With 1985, 1990 and 2000 P.F. and 2008 P.S.E. certificates (OGph, XF 90; SMQ \$60,000.00). This is the highest grade awarded to date and the only OGph example to achieve this grade (the next highest is VF 80)..... 30,000.00



5164

5164

**5c Red Brown (12).** Full to large margins all around including part of adjoining stamp at left, rich color and detailed impression on bright white paper, neat virtually face-free grid cancel, Extremely Fine Gem, with 2002 P.F. certificate ..... 825.00

5165

**5c Red Brown (12).** Full to large margins all around, deep rich color, unobtrusive strike of circular datestamp, Extremely Fine, a beautiful stamp, with 2010 P.S.E. certificate (XF 90; SMQ \$1,000.00) ..... 825.00



5165



5166



5167

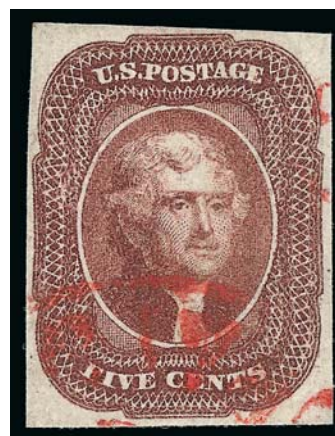

5168

5166 **5c Red Brown (12).** Full to large margins, rich color, New Orleans circular datestamp mostly clear of face, Very Fine and choice ..... 825.00

5167 **5c Red Brown (12).** Ample to large margins showing bit of adjoining stamp at left, face-free strike of circular datestamp and with **French due marking** cancel, Very Fine, scarce with the French decimes marking on the stamp, Scott Retail with no premium for the cancel..... 825.00

5168 **5c Red Brown (12).** Ample to large margins, **red** circular datestamp cancel, Very Fine, with 1998 A.P.S. certificate..... 975.00





5169



5170



5171

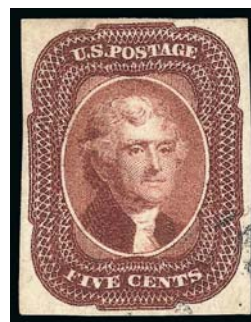

5172

- 5169 **5c Red Brown (12).** Large margins at top and bottom, ample to clear at sides, lightly struck **red** circular datestamp, Fine and attractive..... 975.00
- 5170 **5c Red Brown (12).** Two huge margins, other sides clear to touching, circular datestamp cancel, offset on back, Fine, with 1983 P.F. certificate ..... 825.00
- 5171 **5c Red Brown (12).** Ample to full margins, bright shade on crisp paper, circular datestamp and portion of red transit cancel, faint thin spot at left of Jefferson's head noted only on most recent certificate, Very Fine appearance, with 1991 and 2010 P.F. certificates..... 975.00
- 5172 **5c Red Brown (12).** Ample to full margins, light face-free cancel, vertical line of ms. offset on back barely evident on front at top left, Very Fine appearance..... 825.00



5173

- 5173 **5c Red Brown (12).** Horizontal strip of three with **straddle-pane margin and centerline at right**, other sides ample to just in, New Orleans circular datestamps  
FINE-VERY FINE. A SCARCE STRIP OF THREE OF THE 5-CENT 1856 ISSUE WITH CENTERLINE MARGIN.  
With 2003 P.F. certificate ..... 4,500.00

- 5174 **10c Green, Ty. I (13).** Position 92L1, large even margins, rich color complemented by **red grid** cancel, fresh and Extremely Fine, ex Ishikawa, with 1993 P.F. certificate..... 1,050.00



5174



5175

5175

**10c Green, Ty. I (13).** Position 99R1, **curl in left "X" variety**, ample to huge margins, deep rich color and clear impression, neat circular datestamp, Extremely Fine, with 2010 P.S.E. certificate (XF 90; SMQ \$1,600.00 with no premium for the variety)..... 1,050.00

5176

**10c Green, Ty. I (13).** With huge **sheet margin** at bottom, other sides ample to full, deep rich color, vivid **red grid** cancel, Very Fine and choice, with 2008 P.S.E. certificate... 1,050.00



5176



5177

5177

**10c Green, Ty. I (13).** With **sheet margin at bottom**, other sides ample to full margins, California town circular datestamp, Very Fine and choice, with 2010 P.S.E. certificate (VF 80; SMQ \$800.00)..... 950.00

5178

**10c Green, Ty. I (13).** Huge margins to full at left, deep shade, neat strike of New Orleans circular datestamp, Very Fine and choice, with 1992 P.F. certificate ..... 950.00



5178



5179

5179

**10c Green, Ty. I (13).** Large to full margins, beautiful deep rich color, light circular datestamp cancel, Very Fine and choice ..... 950.00





5180



5181

- 5180 **10c Green, Ty. I (13).** Full to large margins, intense shade and impression, face-free strike of circular datestamp, Very Fine and choice, with 2010 P.S.E. certificate (VF 80; SMQ \$800.00)..... 950.00
- 5181 **10c Green, Ty. I (13).** Three huge margins incl. **bottom sheet margin**, clear at top, rich color, neat circular datestamp cancel, Very Fine, with 1986 P.F. certificate ..... 950.00
- 5182 **10c Green, Ty. II/III/I (14/15/13).** Positions 75/85/95R1, vertical three-type combination strip of three with Type I at bottom, large margins to clear, deep rich color, light cancels  
 VERY FINE. A RARE STRIP OF THREE OF THE 10-CENT 1855 IMPERFORATE ISSUE, COMBINING TYPES I, II AND III.  
 With 1989 P.F. certificate..... 4,250.00



5182



5183

- 5183 ★ **10c Green, Ty. II (14).** Original gum, large to huge margins incl. **sheet margin at top**, bright color, light horizontal crease at bottom  
 EXTREMELY FINE APPEARING ORIGINAL-GUM EXAMPLE OF THE IMPERFORATE 1855 10-CENT TYPE II.  
 Ex Geisler. With 1982 and 2007 P.F. certificates ..... 5,000.00



- 5184 **10c Green, Ty. II (14).** Massive margins all around, deep rich color and proof-like impression, bold strike of **New York Ocean Mail** circular datestamp with integral grid, Extremely Fine Gem, ex LeBow, with 1983 P.F. certificate, Scott Retail with no premium for the cancel ..... 200.00
- 5185 **10c Green, Ty. II (14).** Huge margins to large at left, intense shade, light strikes of circular datestamp and **red** transit cancel, Extremely Fine ..... 225.00
- 5186 **10c Green, Ty. II (14).** Position 52L1, full to large margins, wonderful rich color, bright **orange-red** grid cancel, Very Fine and choice, ex Morris, with 1986 P.F. certificate ..... 225.00
- 5187 **10c Green, Ty. II (14).** Huge margins incl. part of adjoining stamp at right, light shade, Charleston S.C. circular datestamp, Extremely Fine, with 1983 and 2009 P.F. certificates (VF-XF 85XQ)..... 200.00
- 5188 **10c Green, Ty. II (14).** Large to huge margins, rich color, bold strike of circular datestamp, Extremely Fine, ex Klein..... 200.00
- 5189 **10c Green, Ty. II (14).** Position 17L1, large to huge margins, neat strike of San Francisco circular datestamp, Extremely Fine, this stamp is from a noteworthy A Relief position which shows the complete oval at top left, but a broken oval at top right (Ty. II and Ty. III characteristics)..... 200.00
- 5190 **10c Green, Ty. II (14).** Horizontal pair, large to mostly huge margins, beautiful deep rich color nicely contrasted against bright white paper, neat Alexandria Va. circular datestamps and trace of red foreign transit, Extremely Fine, lovely pair..... 450.00



- 5191 (★) **10c Green, Ty. III (15).** Unused (no gum), large to huge margins, rich color, remarkably fresh and bright  
EXTREMELY FINE. AN OUTSTANDING UNUSED EXAMPLE OF THE 1855 10-CENT TYPE III IMPERFORATE.  
Ex Hansen. With 1990 and 2008 P.F. certificates..... 1,800.00

5191





5192



5193



5194



5195



5196

- 5192 (★) **10c Green, Ty. III (15).** Position 69R1, unused (no gum), full even margins all around, sharp proof-like impression on bright fresh paper  
EXTREMELY FINE. AN EXCEPTIONALLY ATTRACTIVE UNUSED EXAMPLE OF THE 1855 10-CENT TYPE III IMPERFORATE.

With 1987 P.F. certificate for pair ..... 1,800.00

- 5193 **10c Green, Ty. III (15).** Huge margins all around, dark color and clear impression, New York circular datestamp, Extremely Fine Gem, with 2010 P.S.E. certificate (XF-Superb 95 Jumbo; SMQ \$650.00 as 95, \$1,250.00 as 98)..... 200.00

- 5194 **10c Green, Ty. III (15).** Large to huge margins, lovely color on fresh paper, neat **blue** circular datestamp, Extremely Fine and handsome ..... 200.00

- 5195 **10c Green, Ty. III (15).** Position 46L1, huge margins to full, pretty shade nicely complemented by **blue** circular datestamp, Extremely Fine, ex Klein ..... 200.00

- 5196 **10c Green, Ty. III (15).** Large even margins, bold New Orleans circular datestamp, dark color, Very Fine and choice, ex Cole, with 2003 P.F. certificate..... 200.00



5197

- 5197 **10c Green, Ty. IV (16).** Position 64L1, **recut at top and bottom**, large to huge margins all around, bright color, neat strike of circular datestamp

EXTREMELY FINE. A BEAUTIFUL USED EXAMPLE OF THE 1855 10-CENT TYPE IV FROM POSITION 64L1, THE ONLY POSITION RECUT AT TOP AND BOTTOM.

Ex Puliafito and Scarsdale. With 1994 and 2007 P.F. certificates (XF 90). This is the highest graded example from this desirable double-recut position we have offered 2,250.00



5198

- 5198 **10c Green, Ty. IV (16).** Position 55L1, recut at bottom, large to enormous margins with portion of adjoining stamp at top, bright color, neat town cancel

EXTREMELY FINE. A STRIKING LARGE-MARGINED EXAMPLE OF THE 1855 10-CENT TYPE IV IMPERFORATE.

With 1997 P.F. certificate ..... 1,800.00

- 5199 **10c Green, Ty. IV (16).** Position 76L1, recut at bottom, large and balanced margins, gorgeous color and sharp impression, lightly cancelled at bottom leaving the design clearly visible

EXTREMELY FINE. A MAGNIFICENT USED EXAMPLE OF THE 1855 10-CENT TYPE IV WITH FACE-FREE CANCEL.

1971 P.F. certificate no longer accompanies ..... 1,800.00



5199



5200

- 5200 **10c Green, Ty. IV (16).** Position 54L1, recut at bottom, large balanced margins, deep rich color and and a light unobtrusive grid cancel

EXTREMELY FINE. A PARTICULARLY CHOICE USED EXAMPLE OF THE 1855 10-CENT TYPE IV IMPERFORATE.

With 1993 P.F. and 2005 P.S.E. certificates (XF 90; SMQ \$3,500.00) ..... 1,800.00

- 5201 **10c Green, Ty. IV (16).** Position 86L1, recut at top, large margins all around, intense color, grid cancel

EXTREMELY FINE. A LOVELY EXAMPLE OF THE 1855 10-CENT TYPE IV IMPERFORATE.

With 1990 and 2007 P.F. certificates (XF 90). .... 1,700.00



5201





- 5202 **10c Green, Ty. IV (16).** Position 54L1, recut at bottom, ample to large margins, attractive color with light circular datestamp, Very Fine and choice, with 2007 P.S.E. certificate (VF-XF 85; SMQ \$2,150.00)..... 1,800.00
- 5203 **10c Green, Ty. IV (16).** Position 3R1, recut at top (misplaced transfer position), ample to large margins, attractive color with a light circular datestamp, Very Fine, the only position recut on the entire right pane of the plate. with 1993 P.F. certificate ..... 1,700.00
- 5204 **10c Green, Ty. IV (16).** Position 74L1, recut at top, ample to large margins, attractive shade, neat grid cancel, Very Fine, with 2010 P.S.E. certificate ..... 1,700.00
- 5205 **10c Green, Ty. IV (16).** Position 65L1, recut at top, large margins to just clear at left, bold strike of town datestamp, rich color, two small blue discoloration spots at left and bottom right, Very Fine appearance, with 1985 and 2010 P.F. certificates..... 1,700.00
- 5206 **10c Green, Ty. IV (16).** Position 74L1, recut at top, large margins to full, light strike of **blue** circular datestamp, insignificant corner crease at top right, Very Fine appearance ..... 1,700.00
- 5207 ★ **12c Black (17).** Original gum, light overall toning, otherwise Very Good, very scarce with original gum, with 2000 P.S.E. certificate ..... 6,250.00
- 5208 **12c Black (17).** Huge margins to ample at lower left, incredibly detailed impression on bright paper nicely contrasted by **red grid** cancel, Extremely Fine, with 1983 P.F. and 2006 P.S.E. certificates (VF-XF 85; SMQ \$325.00)..... 330.00
- 5209 **12c Black (17).** Huge margins all around, Philadelphia circular datestamp and large red "19" credit datestamp, Extremely Fine, the 12c 1851 is rarely found with margins of this size and uniformity ..... 330.00
- 5210 **12c Black (17).** Horizontal pair, ample to large margins, clear impression, **blue** circular datestamp, small trivial toning spot on back of left stamp, otherwise Very Fine and choice .... 680.00
- 5211 **12c Black (17).** Horizontal pair, ample to large margins all around except barely in at bottom left, circular datestamp cancel, tiny margin tear at bottom left of right stamp, otherwise Fine-Very Fine, with 2007 P.S.E. certificate ..... 650.00
- 5212 **12c Black (17).** Horizontal pair, huge margins to full incl. part of adjoining stamp at left, neat strikes of grid cancel, left stamp light vertical crease, Very Fine appearance, with 2004 P.S.E. certificate ..... 650.00
- 5213 **12c Black (17).** Vertical pair, large margins all around, **bottom stamp plate crack**, light strikes of datestamps, few creases and overall soiling, otherwise Fine, scarce with the plate crack, with 1998 A.P.S. certificate ..... 650.00

## END OF SESSION ONE

# Live Internet Bidding at Siegel Auctions

## BIDDING FROM YOUR COMPUTER LETS YOU BE PART OF THE LIVE AUCTION FROM ANYWHERE IN THE WORLD!

There's NO SUBSTITUTE for following the auction in real time.  
Live Internet Bidding lets you bid and buy as though you were right there in the saleroom.  
And it's easy.

**This step-by-step guide will instruct you how to register, set your browser and use the bidding interface.**

Start by following the simple steps to become a registered Live Internet Bidder.  
Once you've been approved for bidding, you can listen to the auction and place bids with the click of a mouse.

### Registering with STAMP AUCTION NETWORK & SIEGEL AUCTION GALLERIES

Live Internet Bidding is managed by Stamp Auction Network (SAN).  
To bid, you must be registered and approved by *both* SAN and Siegel.  
To decide what you need to do, choose the description below that best fits you.



I've already registered with SAN and have been approved by Siegel for internet bidding.

Live Internet Bidding works by allowing registered bidders to observe and place bids.

Live Internet Bidding will work with any browser on both PC and Mac operating systems.

Before bidding by internet for the first time, we recommend finding a sale in progress and listening to the public broadcast or logging in as a registered bidder. This will help you develop a feel for the sale tempo and bidding interface.

I'm a Siegel client, but I'm not registered with SAN.  
Go to [stampauctionnetwork.com/siegel](http://stampauctionnetwork.com/siegel) and click on "Register" at the top. Check the box for Robert A. Siegel Auction Galleries (under "R") and submit the form, indicating you are a Siegel client. Once registered at SAN, you're ready for internet bidding.

### Log on to the auction at [stampauctionnetwork.com/siegel](http://stampauctionnetwork.com/siegel).

You can also log on at [siegelauctions.com](http://siegelauctions.com)

When you're logged on as a Live Internet Bidder, the bidding interface shows a photo and description of the lot, the current bid (and your bidding status), options for placing competitive bids and buttons with bid increments.

- After you click on a bid amount, the auctioneer is immediately notified of your bid.
- Retracting a bid is usually not acceptable, so please bid carefully.
- If you bid and then decide to stop, the "Pass" button will tell the auctioneer you are no longer bidding.
- You can send messages to the auctioneer (for example, a request for extension).
- You can track prior realizations from the bidding screen.

I've bid through SAN before, but this is the first time I've bid in a Siegel sale.  
Then you just need to be approved by Siegel. Go to [stampauctionnetwork.com/siegel](http://stampauctionnetwork.com/siegel) and click on "Update Registration" at the top. Your SAN account information will be sent to us for approval (you might be asked for other trade references). Once approved by Siegel for bidding, you're ready for internet bidding.

I've never bid with Siegel, nor registered with SAN.  
Go to [stampauctionnetwork.com/siegel](http://stampauctionnetwork.com/siegel) and click on "Register" at the top. Check the box for Robert A. Siegel Auction Galleries (under "R") and submit the form with **your trade references** (please, no family members or credit card companies as references). Once registered at SAN and approved by Siegel for bidding, you're ready for internet bidding.



"System Down" or "Lost Connection" events do occasionally happen.

If you have any problems with Live Internet Bidding please call 212-753-6421 for immediate assistance.



SESSION TWO (LOTS 5214-5536)  
TUESDAY, OCTOBER 26, 2010, AT 1:30 P.M.

## 1857-60 ISSUE



5214



5215



5216



5217

- 5214 **1c Blue, Ty. I (18).** Plate 12, unusually wide margins for this tightly-spaced issue, clearly shows the type characteristics at bottom, bright color, **Philadelphia carrier** datestamp, few slightly nibbed perfs at lower left, still Extremely Fine, with 1987 P.F. certificate ..... 700.00
- 5215 **1c Blue, Ty. I (18).** Plate 12, bright shade nicely complemented by **red New York carrier** circular datestamp, well-balanced margins, Very Fine and choice, a pretty stamp, with 2007 P.F. certificate ..... 785.00
- 5216 **1c Blue, Ty. I (18).** Position 25L12 with **major double transfer**, well-centered with slightly wider right margin, lovely pastel color, neat grid cancel and a little bit of ms. from address, Very Fine, exceptionally choice example (see Neinken, p. 492).... 750.00
- 5217 **1c Blue, Ty. I (18).** Plate 12, intense color, neat strike of New York duplex cancel, unusually choice centering, couple light creases evident in fluid, still attractive and Very Fine appearance ..... 700.00

- 5218 **1c Blue, Ty. Ia (19).** Plate 4, rich color, bold town datestamp  
VERY FINE. AN ATTRACTIVE SOUND EXAMPLE OF THE  
SCARCE 1857 PERFORATED ONE-CENT TYPE Ia.  
With 2001 P.F. certificate..... 11,500.00



5218



5219



5220

- 5219 **1c Blue, Ty. Ic (19b).** Position 96R4, with **curl in "C" of "Cent"**, stitch watermark, lightly cancelled, choice centering for this difficult issue, small sealed tear at bottom right, tiny corner perf crease at bottom right, Very Fine appearing example of this interesting variety, with 2007 P.F. certificate ..... 2,250.00
- 5220 **1c Blue, Ty. II (20).** Unused (no gum), deep rich color, choice centering with margins beautifully framing the design, fresh and Extremely Fine ..... 425.00



- 5221 **1c Blue, Ty. II (20).** Exceptionally well-centered with lovely bright color and vivid **red New York carrier** datestamp, Extremely Fine, with 2003 P.F. certificate ..... 335.00
- 5222 **1c Blue, Ty. III (21).** Wide top and bottom margins showing the outer frameline breaks which define the type, dark Plate 4 shade, light partial circular datestamp, Very Fine and attractive, with 2000 P.F. certificate ..... 2,750.00
- 5223 **1c Blue, Ty. III (21).** Plate 4, face-free strikes of circular datestamp and red transit cancels, light horizontal crease at bottom, Very Fine appearance, with 2010 P.S.E. certificate ..... 2,840.00
- 5224 **1c Blue, Ty. III (21).** Deep rich Plate 4 color, light strike of circular datestamp, reperfed at bottom and choppy perfs at left, Very Fine appearance, with 1989 P.F. certificate ..... 2,750.00
- 5225 **1c Blue, Ty. III (21).** Position 66L4, deep shade, some scissors blunted perfs at right and reperfed at bottom, Fine appearance, with 2002 P.S.E. certificate (Good 30; SMQ \$495.00) ..... 2,750.00
- 5226 **1c Blue, Ty. III (21).** Plate 4, pen cancel expertly removed and regummed, precise centering, intense color on bright white paper, small corner crease, Extremely Fine appearance, with 2001 P.S.E. certificate ..... 1,350.00
- 5227 **1c Blue, Ty. III-IIIa (21-22).** Horizontal combination pair, Ty. III at left showing sizeable breaks at top and bottom, magnificent deep color, circular datestamp, Ty. III some perf flaws in left margin, otherwise Fine-Very Fine ..... 3,500.00



5228

- 5228 **1c Blue, Ty. IIIa (22).** Plate 11, rich color, choice centering with well-balanced margins for this difficult issue, neat strike of circular datestamp, Extremely Fine, with 1988 P.F. and 2009 P.S.E. certificates (XF 90; SMQ \$1,400.00) ..... 550.00

- 5229 **1c Blue, Ty. IIIa (22).** Plate 4, attractive centering and marvelous intense color, cancelled by New York grid duplex circular datestamp, Very Fine and choice ..... 550.00





5230

5230 **1c Blue, Ty. IIIa (22).** Plate 11, A Relief, horizontal strip of three, **center stamp double transfer**, choice centering, rich color, neat strikes of circular datestamp

EXTREMELY FINE. A BEAUTIFUL HORIZONTAL STRIP OF THREE OF THE 1857 ONE-CENT PERFORATED TYPE IIIa FROM PLATE 11.

The double transfer characteristics of the center stamp in this strip are illustrated in the Neinken book on p. 477, where he states that the exact position is unknown. Ex Ashbrook..... 1,900.00



5231

5231 **1c Blue, Ty. IV (23).** Position 21R1L, recut once at top and twice at bottom, rich color on bright paper, with **straddle-pane selvage and centerline** at left, cancelled by rim of datestamp

EXTREMELY FINE. A BEAUTIFUL USED EXAMPLE OF THE 1857 ONE-CENT TYPE IV. A DIFFICULT ISSUE TO OBTAIN WITH SUCH CHOICE CENTERING.

With 2006 P.F. certificate..... 950.00

5232 **1c Blue, Ty. IV (23).** Recut once at top and once at bottom, lightly cancelled, beautiful shade, balanced margins, Extremely Fine, the perforated 1c Type IV is a difficult stamp to find sound and well-centered..... 950.00

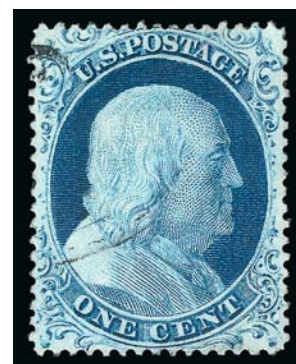

5232



5233

5233 **1c Blue, Ty. IV (23).** Nicely centered, intense dark shade and impression (uncharacteristic for Plate 1 Late printings), boldly struck partial Quincy Ill. circular datestamp, Very Fine ..... 950.00



5234



5235



5236



5237



5238

- 5234 **1c Blue, Ty. IV (23).** Recut once at top, bright shade, neat strike of circular datestamp, Very Fine ..... 975.00
- 5235 **1c Blue, Ty. V (24).** Beautifully centered, lovely color and impression, complemented by a **bright red** Waterbury Conn. 1861 double-circle datestamp, Extremely Fine Gem, with 2009 P.S.E. certificate (XF-Superb 95; SMQ \$435.00 as ordinary cancel)..... 60.00
- 5236 **1c Blue, Ty. Va (24).** Plate 5, well-centered with balanced margins, deep rich color, **blue** cancel, Extremely Fine, with 2005 P.F. and P.S.E. certificates which agree on Plate 5 Ty. Va identification, but differ as to position (XF 90; SMQ \$770.00 as ordinary cancel) ..... 250.00
- 5237°★ **3c Rose, Ty. I (25).** Original gum, lightly hinged, deep shade, fresh and Fine, with 1995 P.F. certificate..... 2,750.00
- 5238 **3c Rose, Ty. I (25).** Exceptionally well-centered, pleasing color and neat **blue** circular datestamp, Very Fine and choice, with 2008 P.S.E. certificate (VF-XF 85; SMQ \$285.00) ..... 132.50



5239

- 5239 田 **3c Rose, Ty. I (25).** Block of four, fresh color and rather well-centered for this tightly-spaced plate, neat town datestamp, extra wide perforated margin at right showing full spacing between stamps and parts of the adjoining designs (some blunted perfs along this side), bottom left stamp minor thin spot  
 VERY FINE FOR THIS EXTREMELY RARE USED MULTIPLE OF THE PERFORATED 3-CENT TYPE I 1857 ISSUE.  
 Until Toppan Carpenter made new 3c plates with wider spaces between stamps to accommodate the perforations, they simply perforated sheets printed from the earlier Type I plates, beginning in early 1857. As this rare used block demonstrates, the narrow (and irregular) spacing was not well-suited for applying perforations.  
 With 2006 P.F. certificate ..... 7,000.00





- 5240 ★★ **3c Dull Red, Ty. III (26).** Mint N.H. horizontal pair, intense shade on bright paper, Very Fine and choice, Scott Retail as hinged..... 150.00
- 5241 ★田 **3c Dull Red, Ty. III (26).** Block of four with **part imprint and plate no. 20 at right**, original gum, h.r., few minor perf separations confined to selvage, Fine and desirable plate no. and imprint multiple, Scott Retail with no premium for the position..... 375.00
- 5242 **5c Brick Red (27).** Remarkably well-centered, rich color, bold New Orleans circular datestamp, single blind perf at left, Very Fine and choice, the 5c Brick Red is rarely encountered in choice condition (to verify this statement, please use Power Search to see the examples we have offered), with 1976 P.F. certificate..... 1,800.00
- 5243 **5c Brick Red (27).** Bright color and exceptionally well-centered for this difficult issue, New Orleans circular datestamp, Very Fine, with 2010 P.S.E. certificate (VF 80; SMQ \$1,600.00) ..... 1,800.00
- 5244 **5c Brick Red (27).** Bright color, red **"Paid" in circle** cancel, additional red and black cancels, trivial natural inclusion at bottom not mentioned on accompanying certificate, Fine and most attractive, with 1989 P.F. certificate..... 2,000.00
- 5245 **5c Brick Red (27).** Bright shade, face-free strike of circular datestamp and red transit, skillfully reperfed at top (not mentioned on older certificate), appears Very Fine, with 1978 and 2010 P.F. certificates ..... 2,000.00
- 5246 **5c Brick Red (27).** Warm shade, perfs clear all around, 1859 town datestamp, reperfed at left, Extremely Fine appearance..... 1,800.00

- 5247 (★) **5c Red Brown (28).** Unused (no gum), beautiful color on fresh paper with lovely impression, small corner crease at top left  
FINE APPEARANCE. AN EXTREMELY RARE UNUSED EXAMPLE OF THE 1857 5-CENT RED BROWN.

According to Power Search, this is the sixth unused (no gum) example of the 1857 5c Red Brown we have offered (the last was sold in 2005). All have similar centering to this stamp, and three of the six have faults.

With 2010 P.F. certificate..... 15,000.00

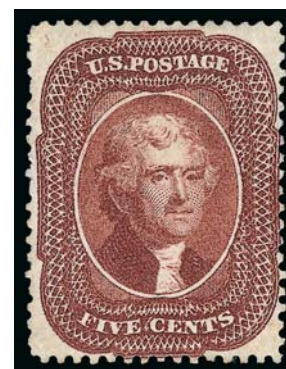

5247



5248



5249



5250



5251

- 5248 **5c Red Brown (28).** Choice centering, deep rich color, circular datestamp cancel, Very Fine, with 2007 P.F. certificate for vertical strip of three..... 1,300.00
- 5249 **5c Red Brown (28).** Bright color approaching the premium shades, fresh paper, face-free circular datestamps, Fine, with 2010 P.S.E. certificate..... 1,300.00
- 5250 **5c Red Brown (28).** Warm shade, 1858 year-date circular datestamp, Fine, with photocopy of 2007 P.F. certificate for vertical strip of three ..... 1,300.00
- 5251 **5c Red Brown (28).** Perfs clear all around, crisp "1856" shade, **blue** circular datestamp cancel, couple tiny flaws, Very Fine appearance..... 1,340.00



5252

5252

**5c Red Brown (28).** Vertical strip of three, beautiful warm shade (originally submitted to the P.F. as Indian Red), scissors-separated and with intact perfs at left, neat New Orleans circular datestamps

VERY FINE. A SCARCE VERTICAL STRIP OF THREE OF THE 1857 5-CENT RED BROWN.

Accompanied by small piece on which this originated. With 1990 P.F. and 1991 P.S.E. certificates..... 4,750.00

5253

**5c Bright Red Brown (28b).** Nicely centered, intense shade, lightly cancelled by circular datestamp, Very Fine, scarce shade..... 2,000.00



5253





- 5254 **5c Indian Red (28A).** Intense and unmistakable Indian Red shade, New Orleans circular datestamp, Fine, with 1992 P.F. certificate for strip of three..... 3,750.00
- 5255 **5c Indian Red (28A).** Rich color, light New Orleans circular datestamp, skillfully reperfed at right, Very Fine appearance ..... 3,750.00
- 5256° ★ **5c Brown (29).** Original gum, lightly hinged, intense color, barely in at bottom, Fine for this issue which is very difficult to find in sound original-gum condition, with 2009 P.S.E. certificate ..... 5,000.00
- 5257 ★ **5c Brown (29).** Original gum, deep rich color, creases and thin spot, Fine appearance, with 2000 P.S.E. certificate ..... 5,000.00
- 5258 (★) **5c Brown (29).** Unused (no gum), perfs clear all around, deep shade, pulled perf at bottom left, Extremely Fine appearance..... 1,750.00
- 5259 **5c Brown (29).** Bright shade, unusually choice centering with perfs clear of outer projections on all sides, face-free cancel, Extremely Fine, a beautiful stamp, with 2010 P.S.E. certificate (XF 90; SMQ \$1,050.00) ..... 425.00
- 5260 (★) **5c Orange Brown, Ty. II (30).** Unused (no gum), well-centered, single short perf at lower left, still Very Fine, with 1980 P.F. certificate ..... 500.00

- 5261 **5c Orange Brown, Ty. II (30).** Remarkably well-centered with unusually wide margins at sides and with design completely clear at top and bottom, deep rich color, light face-free grid cancel

EXTREMELY FINE. A WONDERFUL EXAMPLE OF THE 1861 5-CENT TYPE II ORANGE BROWN. RARE IN WELL-CENTERED AND SOUND USED CONDITION.

The Orange Brown was issued just before the 1857-61 Issue was demonetized, and thus is very scarce in used condition.

Ex Dauer. With 1997 P.S.E. and 1997 and 2004 P.F. certificates..... 1,400.00



5261



- 5262 **5c Orange Brown, Ty. II (30).** Beautiful depth of color, red grid cancel, Very Fine..... 1,475.00
- 5263 **5c Orange Brown, Ty. II (30).** Nice margins and rich color, neat red grid cancel, Very Fine, with 2000 P.F. certificate ..... 1,475.00
- 5264 **5c Orange Brown, Ty. II (30).** Beautiful color with complementary **blue** "Baltimore Md. Aug. 9, 1861" circular datestamp, well-centered, unobtrusive tiny margin flaw at top, otherwise Extremely Fine, used approximately eight days before demonetization of the issue..... 1,430.00
- 5265 **5c Orange Brown, Ty. II (30).** Wide margins and choice centering, **blue** Baltimore circular datestamp, tiny fault at top and thin spot, Extremely Fine appearance..... 1,430.00
- 5266 **5c Orange Brown, Ty. II (30).** Red grid and circular datestamp cancels, reperfed at top and short perf lower right, Very Fine appearance..... 1,475.00
- 5267 (★) **5c Brown, Ty. II (30A).** Unused (regummed), nicely balanced margins with perfs clear of the design all around, rich color, Extremely Fine, with 1986 P.F. certificate ..... 800.00
- 5268 **10c Green, Ty. I (31).** Rich color, cancelled by light black grid and part of red transit, Very Fine, with 2000 P.F. certificate ..... 1,440.00
- 5269 **10c Green, Ty. I (31).** Extra wide bottom margin, pretty color complemented by **red** "New-York" circular datestamp, Fine, with 2000 and 2008 P.F. certificates (F-VF 75) ..... 1,440.00
- 5270 **10c Green, Ty. I (31).** Rich color, beautifully balanced margins, face-free **red** cancel leaves the entire design clearly visible, few nibbed perfs at bottom, otherwise Extremely Fine example of this desirable type..... 1,440.00
- 5271 **10c Bluish Green, Ty. I (31).** Incredibly well-centered with **sheet selvage** at left, true dark Bluish-Green color, light circular datestamp cancel, tiny thin spot, Extremely Fine appearance, with 1998 P.F. certificate as "Green" ..... 1,350.00



- 5272 (★)田 **10c Green, Ty. II, III (32-33).** Block of four, top pair Ty. III, bottom pair Ty. II, unused (no gum), rich color on fresh paper, intact perfs with parts of adjoining stamps at bottom, blind vertical perfs, bottom pair with light horizontal crease, bottom right stamp with small lightened soiled spot harshly described as cleaned on accompanying certificate

VERY FINE APPEARING AND EXTREMELY RARE UNUSED BLOCK OF THE 10-CENT 1857 ISSUE, COMBINING TYPES II AND III.

Very few unused blocks from the 10c Plate 1 are known. With 2004 P.S.E. certificate. Scott Retail as original gum block \$30,000.00. Scott Retail as no gum singles..... 9,000.00





5273



5274



5275



5276

- 5273 **10c Green, Ty. II (32).** Wide and balanced margins, intense shade and impression, bold strike of 1859 circular datestamp, Extremely Fine, with 2006 P.F. certificate (XF 90) ..... 275.00
- 5274 **10c Green, Ty. II (32).** Choice centering with perfs clear of the design all around, rich color and light red grid cancel, Very Fine, with 2002 P.F. certificate ..... 310.00
- 5275 **10c Green, Ty. III (33).** Exceptionally wide margins, beautiful dark color, red New York datestamp, Very Fine, striking used example, with 2006 P.S.E. certificate ..... 310.00
- 5276 **10c Green, Ty. III (33).** Choice centering, bold 5-Point Star in Circle cancel of Downieville Cal., trivial ms. pen squiggle at top left and faint toned spot, otherwise Extremely Fine, with 2009 P.S.E. certificate ..... 275.00



5277

- 5277 **10c Green, Ty. IV (34).** Position 76L1, recut at bottom, essentially perfect centering, lovely rich color with a light circular datestamp, clear impression

EXTREMELY FINE GEM. A MARVELOUS USED EXAMPLE OF THE PERFORATED 1857 10-CENT TYPE IV WITH WIDE BALANCED MARGINS AND A LIGHT TOWN CANCEL.

With 2008 P.S.E. certificate (XF-Superb 95; SMQ \$14,500.00). According to the P.S.E. Population Report, this is one of only three used examples to have achieved this grade, which is the highest awarded to date. .... 2,600.00

- 5278 **10c Green, Ty. IV (34).** Position 55L1, recut at bottom, well-centered with extra wide bottom margin surrounding recut line which is free of the town datestamp cancel, rich color, Very Fine, with 1980 P.F. certificate ..... 2,600.00



5278



- 5279      **No Lot.**
- 5280      **12c Black, Plate 1 (36).** Well-centered, circular datestamp cancel, Very Fine, with 2010 P.S.E. certificate for pair..... 375.00
- 5281 (★) **12c Black, Plate 3 (36B).** Unused (no gum), near perfect centering with choice margins, intense shade, Extremely Fine Gem, with 1993 P.F. and 2009 P.S.E. certificates (XF-Superb 95; SMQ \$875.00)..... 400.00
- 5282      **12c Black, Plate 3 (36B).** Remarkably wide margins and choice centering with perfs well clear of design on three sides, perhaps three or four perf holes just touch at top, intense shade and impression (unusually so for Plate 3 printing), **red grid** cancel, Extremely Fine, a difficult stamp to find in this condition, with 2001 P.F. certificate..... 370.00
- 5283° ★ **24c Gray Lilac (37).** Original gum, nicely centered, detailed impression, Very Fine and choice, with 1992 and 2007 P.F. certificates (VF-XF 85)..... 1,600.00
- 5284 ★ **24c Gray Lilac (37).** Original gum, h.r., rich color, Very Fine..... 1,600.00
- 5285      **24c Gray Lilac (37).** Unused (no gum), slight overall toning and short perf at bottom, Very Fine appearance ..... 600.00
- 5286      **24c Gray Lilac (37).** Remarkably well-centered, excellent color and impression, lightly struck Boston large "Paid" in grid cancel, Very Fine and choice..... 400.00
- 5287      **24c Gray Lilac (37).** Well-centered, **blue** Baltimore circular datestamp and bit of **red** "19" credit handstamp, Very Fine, a colorful stamp, with 2004 P.S.E. certificate 485.00
- 5288 ★ **30c Orange (38).** Original gum, lightly hinged, bright color, fresh and Fine, with 2010 P.S.E. certificate ..... 2,400.00
- 5289 (★) **30c Orange (38).** Unused (no gum), vibrant color, choice centering with wide margins, Extremely Fine Gem, with 2000 P.F. (for pair) and 2007 P.S.E. certificates (XF-Superb 95; SMQ \$1,950.00) ..... 900.00
- 5290      **30c Orange (38).** Exceptionally well-centered, rich color, **red grid** cancels, Extremely Fine ..... 550.00





5291



5292



5293



5294

- 5291 S **90c Blue (39).** Rich color, ruled magenta ms. crossed lines, Fine, the 1857-60 stamps with this pen obliteration are considered to be specimens ..... 2,900.00
- 5292 ★ **90c Blue (39).** Original gum, lightly hinged, deep rich color, single nibbed perf at left, otherwise fresh and Fine, with 1983 P.F. certificate ..... 3,500.00
- 5293 (★) **90c Blue (39).** Unused (no gum), rich color and attractive margins, Fine, with 2008 A.P.S. certificate ..... 1,250.00
- 5294 (★) **90c Blue (39).** Unused (no gum), rich color, margins wide to ample, reperfed at left, Very Fine appearance, with 1979 P.F. certificate not mentioning the reperfing ..... 1,250.00
- 5295 **90c Blue (39).** Light strike of red grid cancel, reperfed at right where there is also a small sealed tear, otherwise Very Fine, a scarce stamp in used condition, with 2010 P.F. certificate ..... 10,000.00



5295

## 1875 REPRINT OF 1857-60 ISSUE

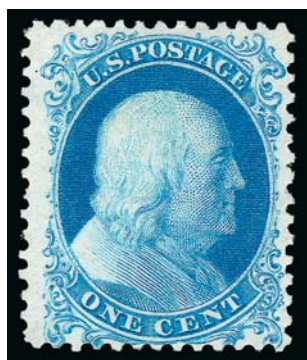

5296



5297

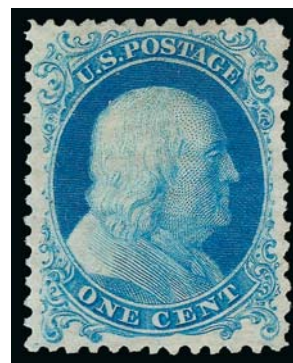

5298

- 5296 ★ **1c Bright Blue, Reprint (40).** Without gum as issued, vivid color, fresh and Fine ..... 600.00
- 5297 **1c Bright Blue, Reprint (40).** Without gum as issued, Fine, with 1987 A.P.S. certificate ..... 600.00
- 5298 ★ **1c Bright Blue, Reprint (40).** Without gum as issued, wide margins and choice centering, bright color, few "improved" perfs at right, Extremely Fine appearance..... 600.00



- 5299 ★ **3c Scarlet, Reprint (41).** Without gum as issued, deep rich color, couple slightly shorter perfs at top, otherwise Fine, only 479 issued, with 2004 P.F. certificate ..... 3,000.00
- 5300 ★ **3c Scarlet, Reprint (41).** Without gum as issued, rich color, extra wide right margin, Fine, only 479 issued ..... 3,000.00
- 5301 ★ **3c Scarlet, Reprint (41).** Without gum as issued, lightly cleaned to remove a stain, and tiny tear at right, otherwise Fine, only 479 sold ..... 3,000.00
- 5302 ★ **3c Scarlet, Reprint (41).** Without gum as issued, couple shortish perfs at right and reperfed at left, Very Fine appearance, only 479 sold ..... 3,000.00
- 5303 ★ **5c Orange Brown, Reprint (42).** Without gum as issued, rich color on bright fresh paper, nicely balanced margins and centering, Very Fine and choice, only 878 sold... 1,300.00
- 5304 ★ **5c Orange Brown, Reprint (42).** Without gum as issued, radiant color on bright paper, almost perfectly centered with wide margins for this difficult issue, Very Fine, only 878 sold, with 1988 and 2004 P.F. certificates ..... 1,300.00
- 5305 ★ **5c Orange Brown, Reprint (42).** Without gum as issued, rich color and clear impression, Very Fine, only 878 sold, with 1983 and 1990 P.F. certificates ..... 1,300.00
- 5306 ★ **5c Orange Brown, Reprint (42).** Without gum as issued, bright color, Very Fine, only 878 sold, with 1990 P.F. and 2009 P.S.E. certificates ..... 1,300.00
- 5307 ★ **5c Orange Brown, Reprint (42).** Without gum as issued, single nibbed perf at right, otherwise Fine, only 878 sold ..... 1,300.00





- 5308 ★ **5c Orange Brown, Reprint (42).** Without gum as issued, faults incl. blunted perfs at right, otherwise Fine appearance, only 878 sold, with 2004 P.S.E. certificate (FR 10) ..... 1,300.00
- 5309 ★ **10c Blue Green, Reprint (43).** Without gum as issued, well-centered, deep rich color, Very Fine, only 516 sold, with 1976 P.F. certificate ..... 2,750.00
- 5310 ★ **10c Blue Green, Reprint (43).** Without gum as issued, rich color, trivial partially nibbed perf at right, otherwise Very Fine, only 516 sold, with 1979 P.F. and 2005 P.S.E. certificates ..... 2,750.00
- 5311 ★ **10c Blue Green, Reprint (43).** Without gum as issued, deep rich color, perfs scissors-separated but largely intact, slightly blunted at lower left, still Very Fine, only 516 sold ..... 2,750.00
- 5312 ★ **10c Blue Green, Reprint (43).** Without gum as issued, freakish centering with three extra wide margins and deeply cut in at top, rich color, Very Good, only 516 sold and this is a perforation oddity among them, with 1981 P.F. certificate ..... 2,750.00
- 5313 ★ **12c Greenish Black, Reprint (44).** Without gum as issued, crisp impression, unusually choice centering, few trivial perf flaws incl. few nibbed at top right, otherwise Extremely Fine, only 489 sold ..... 3,000.00
- 5314 ★ **12c Greenish Black, Reprint (44).** Without gum as issued, Fine, only 489 sold, with 2005 P.S.E. certificate (VG 50; SMQ \$1,450.00) ..... 3,000.00

- 5315 ★ **24c Blackish Violet, Reprint (45).** Without gum as issued, beautifully centered, intense shade and proof-like impression on crisp paper  
VERY FINE AND CHOICE EXAMPLE OF THE  
24-CENT 1857 REPRINT.  
Only 479 sold. With 1965, 2002 and 2009 P.F.  
certificates (VF-XF 85) ..... 3,000.00

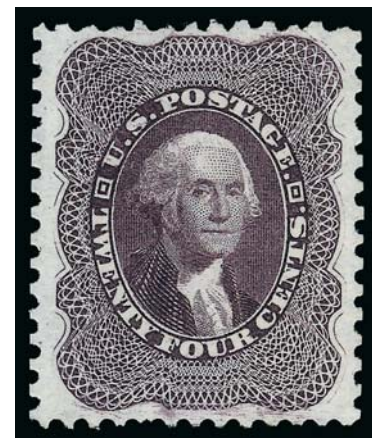

5315



5316



5317



5318

- 5316 ★ **24c Blackish Violet, Reprint (45).** Without gum as issued, centered to top but with balanced side margins, rich color and beautiful impression, Fine, only 479 sold, with 2001 P.F. certificate..... 3,000.00
- 5317 ★ **24c Blackish Violet, Reprint (45).** Without gum as issued, two very trivial toned perfs, otherwise Fine, only 479 sold, with 2005 P.S.E. certificate (G30; SMQ \$940.00)..... 3,000.00
- 5318 ★ **24c Blackish Violet, Reprint (45).** Without gum as issued, intense color and proof-like impression on bright paper, horizontal crease, otherwise Fine, only 479 sold, with 1981 P.F. certificate..... 3,000.00

- 5319 ★ **30c Yellow Orange, Reprint (46).** Without gum as issued, vibrant color on bright paper, remarkably choice centering for this difficult issue  
VERY FINE AND CHOICE. A MAGNIFICENT EXAMPLE OF THE 30-CENT 1857 REPRINT.  
Only 480 sold. With 1994 and 2008 P.F. certificates..... 3,000.00



5319



5320

- 5320 ★ **30c Yellow Orange, Reprint (46).** Without gum as issued, vivid color and well-centered, scissors-separated at top, Very Fine, one of the most challenging of the 1857-60 Reprints to find centered and sound, only 480 sold, with 1988 P.F. certificate..... 3,000.00





5321



5322

- 5321 ★ **30c Yellow Orange, Reprint (46).** Without gum as issued, incredibly well-centered with vivid color, reperfed at right, Extremely Fine appearance, only 480 sold, with 2004 P.S.E. certificate ..... 3,000.00
- 5322 ★ **30c Yellow Orange, Reprint (46).** Without gum as issued, exceptionally well-centered, bright color, few short perfs at top and left, small thin spot, Very Fine appearance, only 480 sold ..... 3,000.00



5323

- 5323 ★ **90c Deep Blue, Reprint (47).** Without gum as issued, intense shade and proof-like impression, gorgeous centering, just a hint of a nibbed perf at top right mentioned only for complete accuracy  
EXTREMELY FINE. A BEAUTIFULLY-CENTERED AND EXCEPTIONALLY FRESH EXAMPLE OF THE 90-CENT 1857 REPRINT.  
Only 454 sold. With 1970 and 1985 P.F. certificates..... 4,500.00

- 5324 ★ **90c Deep Blue, Reprint (47).** Without gum as issued, beautiful margins and nicely centered, deep rich color on fresh paper  
VERY FINE AND CHOICE. A LOVELY EXAMPLE OF THE 90-CENT 1857 ISSUE REPRINT.  
Only 454 sold. With 1981 P.F. certificate..... 4,500.00

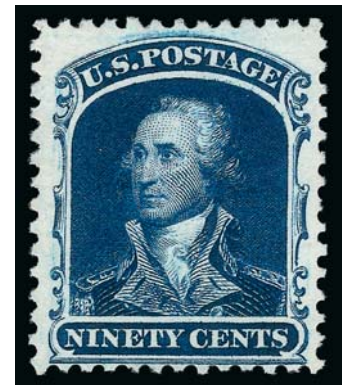

5324



5325

- 5325 ★ **90c Deep Blue, Reprint (47).** Without gum as issued, magnificent deep rich color, perforations clear of the design on all sides  
VERY FINE EXAMPLE OF THE 90-CENT 1857 REPRINT. A DIFFICULT STAMP TO FIND WELL-CENTERED.  
Only 454 sold. With 1997 P.F. certificate..... 4,500.00



5326

- 5326 ★ **90c Deep Blue, Reprint (47).** Without gum as issued, two freakishly wide margins, rich color and clear impression, single pulled perf at right, otherwise Fine, only 480 sold..... 4,500.00

## 1861-66 ISSUE



5327



5328



5329

- 5327 ★ **3c Brown Rose, First Design (56).** Original gum, lightly hinged, strong color and exceptionally well-centered, Extremely Fine..... 550.00
- 5328 ★ **3c Brown Rose, First Design (56).** Original gum, lightly hinged, bright color, Very Fine ..... 550.00
- 5329 ★ **3c Brown Rose, First Design (56).** Original gum, fresh and Fine ..... 550.00

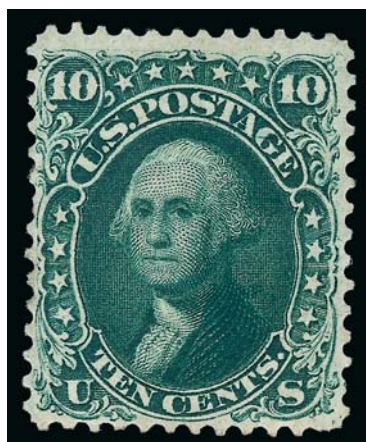

5330

- 5330 ★ **10c Dark Green, First Design (62B).** Original gum, lightly hinged, well-centered, deeply etched impression and with the classic strong "August" shade, couple nibbed perfs
- VERY FINE APPEARANCE. A RARE ORIGINAL-GUM EXAMPLE OF THE 1861 10-CENT FIRST DESIGN.
- The 10c 1861 "First Design" (or Type I from Plate 4) is extremely difficult to find in well-centered, sound, original-gum condition. This is partly due to the narrow spacing on Plate 4, which was used for the earliest printing.
- ..... 8,000.00





- 5331 **10c Dark Green, First Design (62B).** Intense "August" color with bold **red grid** cancels, Fine, with 2001 P.F. certificate..... 1,710.00
- 5332 **10c Dark Green, First Design (62B).** Rich color, bold strike of black grid cancel, Fine ..... 1,600.00
- 5333 **10c Dark Green, First Design (62B).** Exceptionally well-centered, intense "August" shade, several short or nibbed perfs at left and tiny tear, otherwise Very Fine ..... 1,600.00
- 5334 ★★ **1c Blue (63). Mint N.H. and with top left corner sheet selvage,** rich color, Fine, scarce in Mint N.H. condition and with corner selvage, with 2010 P.S.E. certificate, Scott Retail as hinged..... 325.00
- 5335 **1c Blue (63).** Perfectly centered, lovely bright color, neat circular datestamp and light unobtrusive target cancel, Extremely Fine Gem, a gorgeous stamp, with 2010 P.S.E. certificate (XF-Superb 95; SMQ \$610.00) ..... 50.00



5336

- 5336 **3c Pink (64).** Precise centering, bright color with light circular datestamp and faint grid cancels, Extremely Fine, with 1989 P.F. certificate ..... 1,000.00

- 5337 **3c Pink (64).** Well-centered, lovely distinctive Pink shade, town datestamp cancel, Very Fine, with 1975 P.F. certificate ..... 1,000.00



5337



5338

5338 **3c Pigeon Blood Pink (64a).** Brilliant color in the true Pigeon Blood shade, nicely centered with perfs clear of design all around, unobtrusive strike of **blue** grid cancel

VERY FINE USED EXAMPLE OF THE 1861 3-CENT PIGEON BLOOD PINK. A RARE STAMP IN THIS CHOICE SOUND CONDITION.

With 1989, 2003 and 2010 P.F. certificates..... 5,000.00

5339 ★ **3c Lake (66).** Original gum, lightly hinged, extraordinarily well-centered, deep rich color and sharp impression, few slightly shorter perfs at right, otherwise Extremely Fine, with 1992 P.F. certificate ..... 2,000.00



5339



5340

5340 ★ **3c Lake (66).** Original gum, fabulous color and proof-like impression, Fine, with 1973 P.F. certificate..... 2,000.00

5341 **5c Buff (67).** Beautiful centering with perforations well clear of the design on all sides, wonderful strong color complemented by a bold **red grid** cancel

EXTREMELY FINE GEM. A GORGEOUS USED EXAMPLE OF THE 1861 5-CENT BUFF.

With 1983 P.F. certificate..... 1,260.00



5341



5342

5342 **5c Buff (67).** Intense shade, **red grid** cancel, margins wide to just clear, most recent certificate notes "slight discoloration affecting Jefferson's head and left side of oval", still Very Fine appearing example of this difficult stamp, with 1999 and 2010 P.F. certificates ..... 1,200.00



- 5343 ★ **5c Brown Yellow (67a).** Original gum, true Brown Yellow shade with bright yellowish hue, centered slightly to top but perfs mostly clear, light horizontal crease at top

FINE APPEARANCE. A RARE ORIGINAL-GUM EXAMPLE OF THE 5-CENT 1861 ISSUE IN THE BROWN YELLOW SHADE. WE HAVE SOLD ONLY ELEVEN OTHERS SINCE KEEPING COMPUTERIZED RECORDS.

The 5c Brown Yellow is recognized as being among the rarest of 1861-66 Issue stamps in original-gum condition. Perhaps the only shade varieties rarer than the 5c Brown Yellow are the 3c Pigeon Blood Pink and 24c Blackish Violet (Scott 64a and 78c). A review of Power Search found only eleven other unduplicated examples offered in all of our Rarities sales and in the past 16 years of our auctions.

With 1978 and 2010 P.F. certificates ..... 30,000.00

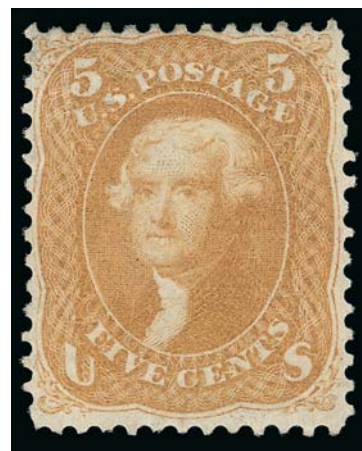

5343



- 5344 **5c Brown Yellow (67a).** Exceptionally well-centered, bright color, bold Boston large "Paid" grid cancel, small thin spot, Extremely Fine appearance ..... 1,300.00
- 5345 **5c Brown Yellow (67a).** Bright color, unusually choice centering, neat strike of "San Francisco Cal. Oct. 30, 1861" double-circle datestamp and trace of red transit, expertly reperfed at left, Very Fine appearance, with 2010 P.F. certificate..... 1,200.00
- 5346 ★ **10c Green (68).** Original gum, choice centering, dark shade, Very Fine, scarce in this sound well-centered original-gum condition, with 2007 P.F. certificate ..... 1,200.00
- 5347 **10c Yellow Green (68).** Enormous Jumbo margins and precise centering, **straddle-pane margin at left with part of guideline**, rich color, **magenta** segmented cork cancel, Extremely Fine Gem, an eye-catching single, with 1987 P.F. certificate ..... 112.50
- 5348 (★) **12c Black (69).** Unused (regummed), essentially precise centering, intense color, Very Fine, with 2007 P.S.E. certificate (VF 80; SMQ \$700.00), the P.S.E. must have downgraded this for the regumming as this is far superior to Very Fine centering..... 825.00
- 5349 **12c Black (69).** Bright shade, face-free **blue and red** cancels, Very Fine and choice, a pretty stamp, with 1999 P.F. certificate..... 150.00
- 5350 **24c Red Lilac (70).** Beautifully centered with perfs well clear of design all around, intense shade with strong purplish hue, **red grid** cancel, Extremely Fine, light owner's backstamp, with 1988 P.F. and 2009 P.S.E. certificates (XF 90; SMQ \$775.00 as ordinary cancel)..... 340.00



5351

5351

**24c Steel Blue (70b).** Magnificent centering and wide balanced margins, gorgeous true Steel Blue color, tied by "Lenox Ms. Jan. 17" circular datestamp on piece

EXTREMELY FINE GEM. ONE OF THE FINEST EXAMPLES OF THE 1861 24-CENT STEEL BLUE WE HAVE ENCOUNTERED, IN TERMS OF COLOR, MARGINS AND CENTERING.

The 1861 Issue high values are usually cancelled by cork killers designed to obliterate the design and prevent re-use. The use of a town datestamp to cancel this magnificent 24c Steel Blue adds an element of scarcity and desirability to an already-impressive stamp. .... 900.00



- 5352 **24c Pale Gray Violet, Thin Paper (70d).** Remarkably wide margins all around incl. **huge right straddle-pane margin with guideline and part of a stamp from adjoining pane**, beautiful color with strong bluish cast, cork cancel, light diagonal crease, Extremely Fine appearance..... 2,400.00
- 5353 **30c Orange (71).** Bright shade, well-struck large Boston "Paid" grid cancel, Very Fine, with 1994 P.F. certificate ..... 220.00
- 5354 **30c Orange (71).** Rich color, neat strike of target cancel, well-balanced margins, Very Fine and choice, with 2006 P.F. certificate ..... 200.00
- 5355 **30c Orange (71).** Barely cancelled (appears unused), fresh vibrant color, well-proportioned margins, Extremely Fine, a beautiful stamp, with 2006 P.F. certificate .... 200.00
- 5356 (★) **90c Blue (72).** Unused (no gum), uncharacteristically wide margins, perfectly centered, bright color and sharp impression, Extremely Fine, the ideal stamp for a collector who values centering and soundness over original gum, with 1989 P.F. certificate.. 1,300.00
- 5357 **90c Blue (72).** Wide margins, beautiful color and impression, **red grid** cancel, Very Fine, with 2004 P.S.E. certificate..... 700.00
- 5358 **90c Blue (72).** Attractively centered, bright color and clear impression, neat San Francisco cogwheel cancel, Very Fine..... 600.00
- 5359 **90c Blue (72).** Bright color nicely complemented by **red "Paid All"** straightline handstamp and small bit of blue ms. cancel at left center, fresh and Very Fine, very few examples of the 90c 1861 exist with a "Paid All" foreign-mail handstamp, with 2004 P.S.E. certificate..... 725.00





5360

5360 田 **90c Blue (72)**. Block of twelve (4 x 3), lightly cancelled by multiple strikes of Boston large "Paid" grid, bottom right small corner crease, few short perfs and some negligible toning specks

VERY GOOD-FINE APPEARANCE. AN EXTREMELY RARE LARGE MULTIPLE OF THE 1861 90-CENT BLUE — VERY SUITABLE FOR EXHIBITION.

The \$10.80 total postage represented by this block presumably paid a multiple foreign-mail rate on a heavy parcel.

From our 1990 Rarities of the World Sale. With 1989 P.F. certificate that does not mention any flaws. Scott Retail as used blocks and pairs..... 12,600.00



5361



5362

5361 ★田 **2c Black (73)**. Block of four, original gum, lightly hinged, Fine..... 4,000.00

5362 **2c Black (73)**. Beautiful margins and centering, sharp impression, neat **blue** circular date stamp, Extremely Fine, with 1983 P.F. certificate ..... 85.00



5363

- 5363 ★ **3c Scarlet (74).** Original gum, proof-like impression on brilliant white paper, perfs close to slightly in  
FINE. A RARE ORIGINAL-GUM EXAMPLE OF THE 1861 3-CENT SCARLET TRIAL PRINTING.  
With 1984 P.F. certificate..... 7,000.00

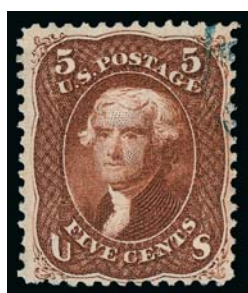

5364



5365



5366



5367

- 5364 **5c Red Brown (75).** Rich color, trace of **blue** cancel at top right leaving the rest of the design distraction free, Fine and attractive, with 1990 P.F. certificate..... 600.00
- 5365 **5c Brown (76).** Perfect centering, crisp shade, **blue** Baltimore circular datestamp cancel, Extremely Fine..... 165.00
- 5366 **24c Lilac (78).** Bright color nicely complemented by **red** circle of wedges cancel, fresh and Very Fine, a stamp with great visual appeal..... 375.00
- 5367 **24c Grayish Lilac (78a).** Choice centering with perfs clear of design all around, sharp impression, bold target cancel and bit of blue boxed foreign transit, Extremely Fine, with 1993 P.F. certificate ..... 300.00

## 1867-68 GRILLED ISSUE



5368



5369

- 5368 **3c Rose, A. Grill (79).** Choice centering, minimal perf flaws with only a single pulled perf at top — much better than usually seen on the 3c all-over grilled issue, target cancel bleeds thru on back, otherwise Very Fine..... 1,750.00
- 5369 (★) **3c Rose, A. Grill, Imperforate (79a).** Horizontal pair, unused (no gum), large margins to clear, bright color, left stamp faint crease, Very Fine appearance, rare, with 1985 P.F. certificate, Scott Retail as with gum ..... 4,000.00





5370



5371

- 5370 **3c Rose, C. Grill (83).** Clearly-defined grill, rich color, neat face-free town datestamp, reperfed, appears Very Fine and choice..... 1,200.00
- 5371 **3c Rose, C. Grill (83).** Well-centered, pastel shade, bold quartered cork cancel, Very Fine, with 1991 P.F. certificate..... 1,200.00



5372

- 5372 **2c Black, D. Grill (84).** Intense shade and impression, clearly-defined grill, neat strike of circle of V's cancel
- VERY FINE AND CHOICE. A BEAUTIFUL USED EXAMPLE OF THE 1867 2-CENT D GRILL. A DIFFICULT STAMP TO FIND IN SUCH CHOICE CONDITION.
- With 2010 P.S.E. certificate (VF 80; SMQ \$8,500.00). As an indication of rarity, the highest grade awarded to date is only a 90. The Scott Catalogue states that the value for No. 84 is for a stamp in Fine grade..... 4,500.00

- 5373 **2c Black, D. Grill (84).** Clear impression with essentially face-free cork cancel off to the left
- FINE. A DESIRABLE SOUND USED EXAMPLE OF THE 1868 2-CENT BLACK D GRILL.
- The Scott Catalogue states that the value for No. 84 is for a stamp in Fine grade. With 1976 and 1996 P.F. and 2008 P.S.E. certificates (Fine 70; SMQ \$4,250.00)..... 4,500.00



5373



5374

- 5374 **2c Black, D. Grill (84).** Choice margins and well-centered for this notoriously difficult issue, quartered cork cancel, Fine, with 1993 P.S.E. certificate, which mentions the slight double transfer at top (Scott lists double transfer but without a value)..... 4,500.00



5375

5375

**3c Rose, D. Grill (85).** Incredibly well-centered for this scarce grill, bright color, bold large unframed grid cancel

EXTREMELY FINE. A TRULY OUTSTANDING USED EXAMPLE OF THE 1868 3-CENT D GRILL.

With 2008 P.S.E. certificate..... 1,200.00



5376

5376

**3c Rose, D. Grill (85).** Exceptionally well-centered, bold unframed grid cancel

EXTREMELY FINE. A GORGEOUS USED EXAMPLE OF THE 1868 3-CENT D GRILL.

Signed Brookman. With 1987 and 1991 P.F. certificates..... 1,250.00



5377



5378



5379



5380

5377 **3c Rose, D. Grill (85).** Well-centered, face-free cork cancel, slightly dry impression, Very Fine and choice, with 2005 P.F. certificate..... 1,250.00

5378 **3c Rose, D. Grill (85).** Bright color and attractively centered, geometric cork cancel, Fine, with 2009 P.S.E. certificate (cover from which this stamp was removed also accompanies)..... 1,250.00

5379 **3c Rose, D. Grill (85).** Bright color, nicely balanced margins, bold rosette cancel and light strike of New York circular datestamp, sharp grill impression, reperfed at top mentioned only on most recent certificate, Very Fine appearance, with 1978 P.F. and 2010 P.S.E. certificates..... 1,250.00

5380 **2c Black, Z. Grill (85B).** Choice margins with perfs completely clear of the design, segmented cork cancel, single nibbed perf at right, otherwise Very Fine, with 1987 P.F. certificate ..... 1,500.00





- 5381     **3c Rose, Z. Grill (85C).** Well-defined grill points, fresh color, target cancel, small corner crease and two diagonal creases, a few toned perfs, otherwise Very Fine, with 1999 P.F. certificate ..... 3,750.00
- 5382     **3c Rose, Z. Grill (85C).** Bold New York duplex datestamp and cork grid, black ink spots on back (not mentioned on certificate), otherwise Fine, with 1983 P.F. certificate..... 3,750.00
- 5383     **12c Black, Z. Grill (85E).** Stitch watermark, circle of wedges cancel, Very Fine, ex Sheriff, with 1974 and 1992 P.F. certificates ..... 2,500.00
- 5384     **12c Black, Z. Grill (85E).** Perfectly centered, lightly struck cork cancel, deep shade, tiny corner crease at top left, otherwise Extremely Fine, with 1999 P.F. certificate . 2,500.00
- 5385     **12c Black, Z. Grill (85E).** Well-centered, lightly struck **red** circular datestamp, two perfs skillfully added at bottom, Extremely Fine appearance, with 1993 and 2007 P.F. certificates, the former not noting the perfs..... 2,500.00
- 5386     **1c Blue, E. Grill (86).** Beautiful **blue** segmented cork cancel, Very Fine, ex Ishikawa, with 1988 P.F. certificate ..... 600.00
- 5387     **2c Black, E. Grill (87).** Wide margins and attractively centered, bold **red rosette** cancel of New York City, Very Fine and attractive, with 2004 P.F. certificate ..... 290.00
- 5388     **10c Green, E. Grill (89).** Light **blue** cork cancel, wide margins, fresh and Very Fine, with 1987 P.F. certificate ..... 380.00



5389



5390



5391

- 5389     **10c Green, E. Grill (89).** Well-centered with wide margins, rich color complemented by red circular datestamp, Very Fine, with 2009 P.S.E. certificate..... 425.00
- 5390     **12c Black, E. Grill (90).** Wide margins and perfectly centered, circle of wedges cancel, Extremely Fine, with 2007 P.S.E. certificate (XF 90; SMQ \$1,100.00)..... 425.00
- 5391     **12c Black, E. Grill (90).** Choice centering and wide margins all around, intense shade on bright paper, clearly-defined grill, bold blue small circle of wedges cancel, Extremely Fine, with 2004 P.F. certificate ..... 450.00



5392

- 5392 ★     **15c Black, E. Grill (91).** Original gum, clearly-defined grill, pretty shade  
VERY FINE AND CHOICE. A RARE ORIGINAL-GUM EXAMPLE OF THE 1868 15-CENT E GRILL.  
As an indication of the rarity of 15c E Grill stamps with original gum, the Scott Catalogue values Scott 91 at \$4,500.00 without gum, and \$12,000.00 with original gum. This stamp, with its unusually balanced margins, full original gum, clear grill and overall freshness, is truly a remarkable rarity.  
Ex Weisman and Hoffman. With 1989 P.S.E. and 1984 and 2004 P.F. certificates. ....  
..... 13,500.00





5393



5394

- 5393 **15c Black, E. Grill (91).** Attractive centering, strong shade on bright paper, bold **red** cork cancel, Extremely Fine, with 1989 P.F. certificate ..... 900.00
- 5394 **1c Blue, F. Grill (92).** Beautifully centered, bright color, **blue** circle of wedges cancel, Extremely Fine, with 1988 P.F. certificate ..... 595.00

- 5395 ★ **2c Black, F. Grill (93).** Original gum, lightly hinged, clearly-defined grill, choice centering with wide margins, marvelous dark shade and detailed impression  
EXTREMELY FINE. A BEAUTIFUL ORIGINAL-GUM EXAMPLE OF THE 1868 2-CENT F GRILL. SCARCE IN SUCH SUPERB CONDITION.  
Ex Hoffman. With 1990 and 2005 P.F. certificates..... 500.00



5395



5396



5397



5398

- 5396 ★ **2c Black, F. Grill (93).** Original gum, lightly hinged, wide and balanced margins, Extremely Fine, the 2c Black Jack Grilled Issue is difficult to locate with full original gum and choice centering ..... 500.00
- 5397 **5c Brown, F. Grill (95).** Gorgeous centering, rich color and barely cancelled, light pressed vertical crease at right edge, otherwise Extremely Fine ..... 1,000.00
- 5398 **5c Brown, F. Grill (95).** Rich color, exceptionally well-centered, cork cancel and part of red boxed foreign transit, Very Fine and choice, with 1990 P.F. certificate ..... 1,000.00



5399



5400

- 5399 **10c Yellow Green, F. Grill, Thin Paper (96 var.).** Uncharacteristically wide margins and nicely centered, rich color, **red** cork cancel and bit of red transit, Very Fine, with 2007 P.F. certificate ..... 360.00
- 5400 (★) **12c Black, F. Grill (97).** Unused (no gum), extra wide margins all around, characteristic burnishing marks at sides which is always the case with this stamp, diagonal crease at bottom, Extremely Fine Gem appearance, with 2006 P.S.E. certificate ..... 1,200.00

- 5401 **12c Black, F. Grill (97).** Unusually choice centering with wide margins, crisp impression, long and full perforations, unobtrusive cancel, Extremely Fine Gem, with 2010 P.S.E. certificate (XF-Superb 95; SMQ \$2,450.00), only four have graded higher to date ..... 325.00



5401



5402

- 5402 **12c Black, F. Grill (97).** Wide margins and wonderfully centered, neat large circle of wedges cancel, clear impression, Extremely Fine Gem, with 2007 P.S.E. certificate (XF-Superb 95; SMQ \$2,450.00), only four have graded higher to date ..... 300.00

- 5403° **12c Black, F. Grill (97).** Unusually choice centering with wide and balanced margins, intense shade and proof-like impression, neat strike of circle of wedges cancel, Extremely Fine Gem, with 1993 P.F. and 2008 P.S.E. certificates (XF-Superb 95; SMQ \$2,450.00), only four have graded higher to date ..... 325.00



5403



- 5404 (★) **15c Black, F. Grill (98).** Unused (no gum), uncharacteristically well-centered, strong shade and impression, Extremely Fine, with 1998 P.F. certificate ... 1,700.00



5404



5405

- 5405 **15c Black, F. Grill (98).** Choice centering with well-proportioned margins, bright shade beautifully complemented by **red cork** cancel, Extremely Fine, a spectacular 15c Lincoln F Grill cancelled in red, with 2003 and 2009 P.F. certificates ..... 525.00

- 5406 **15c Black, F. Grill (98).** Unusually well-centered, **red cork** and light matching circular date stamp cancels, Extremely Fine, scarce and quite attractively cancelled in red, with 2010 P.S.E. certificate ..... 550.00



5406



5407

- 5407 ★ **24c Gray Lilac, F. Grill (99).** Selvage at top, original gum, lightly hinged, clearly-defined grill, sharp proof-like impression, tiny tear at top of selvage not mentioned on accompanying certificate (easily trimmed) FINE. A BEAUTIFUL AND RARE ORIGINAL-GUM EXAMPLE OF THE 1868 24-CENT F GRILL.  
Ex Hansen. With 1988 and 2004 P.F. certificates. .... 9,000.00



5408



5409

5408 **30c Orange, F. Grill (100).** Huge **straddle-pane margin** at right, bright color and circle of wedges cancel, Very Fine, this stamp is notorious for small margins, especially at the sides as per note in Scott Catalogue, one of the widest-margined examples we have encountered, with 2010 P.S.E. certificate ..... 1,000.00

5409 **30c Orange, F. Grill (100).** Remarkably well-centered for this tight-margined issue, bright color, large **purple** diagonal bars cancel of Philadelphia Foreign Mail office, single perf added top left and light vertical pre-print paper fold at right, otherwise Very Fine and choice, Scott Retail as normal used with no premium added for the very scarce unlisted purple cancel..... 1,000.00



5410

5410 **90c Blue, F. Grill (101).** Perfectly centered with wide margins, beautiful shade and impression, **red cork** cancel, much better formed perfs than typically encountered  
EXTREMELY FINE GEM. A SPECTACULAR USED EXAMPLE OF THE 1868 90-CENT F GRILL, COMBINING FLAWLESS CENTERING, PERFORATIONS, COLOR AND A PREMIUM CANCEL.

The 90c stamps used to make grilled issues were printed on a thick stock of paper. It is likely that sheets remaining from the pre-grill period were used and that the thinner paper introduced in 1868 had not been used for the 90c value. Two characteristics of 90c F Grill stamps are poorly punched perforations and generally bad centering. This stamp is a remarkable exception. The perfs are much better formed than usual (although they show the genuine characteristics) and the centering is precise. In this stamp there is also the added feature of a striking red cancel.

With 1969 P.F. certificate ..... 2,650.00



5411

5411 **90c Blue, F. Grill (101).** Outstanding margins and centering with the typical rough cut perfs as normally seen, rich color, bold circle of wedges cancel, trivial top right corner perf crease, otherwise Extremely Fine ..... 2,400.00



## 1875 RE-ISSUE OF 1861-66 ISSUE



5412



5413



5414

- 5412 ★ **1c Blue, Re-Issue (102).** Original gum, h.r., wide margins and attractively centered, bright color, Very Fine, with 2004 P.S.E. certificate (OG, VF 80; SMQ \$810.00) 900.00
- 5413 ★ **1c Blue, Re-Issue (102).** Original gum, lightly hinged, wide margins, Very Fine, with 1987 P.F. certificate ..... 900.00
- 5414 (★) **1c Blue, Re-Issue (102).** Unused (no gum), wide margins, crisp color and impression, Extremely Fine..... 400.00

- 5415 (★) **2c Black, Re-Issue (103).** Unused (no gum), perfectly centered with wide margins, dark shade and crisp detailed impression  
EXTREMELY FINE. A GORGEOUS UNUSED EXAMPLE OF THE 2-CENT BLACK JACK RE-ISSUE.  
Only 979 sold. With 1987 P.F. certificate .... 2,000.00



5415

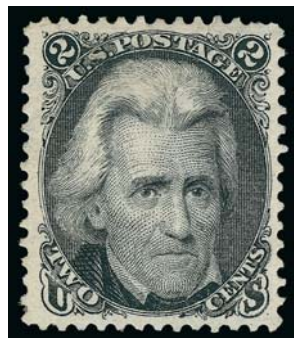

5416



5417

- 5416 (★) **2c Black, Re-Issue (103).** Unused (regummed), beautifully centered, small thin spots, Extremely Fine appearance, only 979 sold, with 1995 P.F. certificate ..... 2,000.00
- 5417 (★) **2c Black, Re-Issue (103).** Unused (no gum), single short perf at left, otherwise Very Good, only 979 sold, with 1985 P.F. certificate ..... 2,000.00



5418

5418 **2c Black, Re-Issue (103).** Centered to right, perfs virtually clear design, light target cancel, tiny corner crease bottom right and trivial nibbed perf at left (latter not mentioned on accompanying certificates)

FINE APPEARANCE. A RARE USED 2-CENT BLACK JACK RE-ISSUE.

Our unpublished census of Scott 103 used contains only 23 copies. With 1990 P.S.E. and 2008 P.F. certificates..... 10,000.00

5419 ★ **3c Brown Red, Re-Issue (104).** Original gum, choice margins and attractive centering, lovely color and impression

VERY FINE. A PRISTINE EXAMPLE OF THE 3-CENT 1861 RE-ISSUE.

Only 465 sold. With 1990 P.F. certificate.. 4,750.00



5419

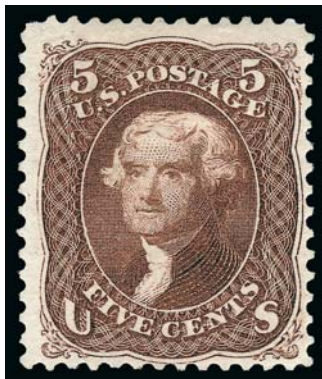

5420



5421

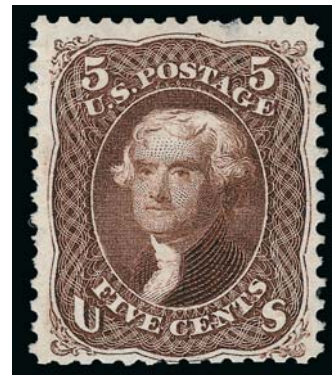

5422

5420 ★ **5c Brown, Re-Issue (105).** Slightly disturbed original gum, beautiful color and impression, Fine, only 672 sold, with 1962 P.F. certificate ..... 3,250.00

5421 ★ **5c Brown, Re-Issue (105).** Part original gum, rich color, small repair at left, corner crease and three nibbed perfs at right, appears Fine, only 672 sold, with 1990 P.F. certificate ..... 3,250.00

5422 (★) **5c Brown, Re-Issue (105).** Unused (no gum), rich color, small thin spot and reperfed at bottom, Fine appearance, only 672 sold ..... 1,600.00





5423



5424



5425

- 5423 ★ **10c Green, Re-Issue (106).** Original gum, lightly hinged, wide margins, nibbed perf at bottom, otherwise Fine, only 451 sold, with 1991 P.F. certificate..... 4,000.00
- 5424 ★ **10c Green, Re-Issue (106).** Original gum, lightly hinged, deep shade, reperf at top but still with wide margins, otherwise Extremely Fine, only 451 sold, with 1988 P.F. certificate ..... 4,000.00
- 5425 (★) **10c Green, Re-Issue (106).** Unused (no gum), wide margins, bright color and clear impression, single short perf at bottom, otherwise Very Fine, only 451 sold, with 1974 P.F. certificate..... 1,900.00

- 5426 ★ **12c Black, Re-Issue (107).** Part original gum, beautiful wide margins, sharp impression on bright white paper  
VERY FINE. A PARTICULARLY CHOICE EXAMPLE OF THE 12-CENT 1861 RE-ISSUE.  
Only 389 sold. With 1997 P.F. and 2004 P.S.E. certificates. The former states "small part original gum", the latter "part original gum" with which we concur ..... 4,750.00



5426



5427



5428

- 5427 ★ **12c Black, Re-Issue (107).** Disturbed original gum, three wide margins to in at top, intense color, Fine, only 389 sold, with 1983 P.F. certificate..... 4,750.00
- 5428 (★) **12c Black, Re-Issue (107).** Unused (no gum), exceptionally well-centered, beautifully etched impression on crisp paper, barely noticeable pressed horizontal crease, otherwise Very Fine and choice, only 389 sold, ex Waud, with 1974 P.F. certificate ..... 2,350.00



- 5429 ★ **15c Black, Re-Issue (108).** Original gum, lightly hinged, fresh and crisp  
FINE. A FRESH AND ATTRACTIVE ORIGINAL-GUM EXAMPLE OF THE 15-CENT 1866 LINCOLN  
RE-ISSUE.  
Only 397 sold. With 1993 P.F. certificate ..... 5,250.00
- 5430 ★ **15c Black, Re-Issue (108).** Small part original gum, couple tiny trifling perf flaws  
(bottom right crease, couple slightly nibbed left), otherwise Fine, only 397 sold, with 2001  
P.S.E. certificate that does not mention the perfs ..... 5,250.00
- 5431 (★) **15c Black, Re-Issue (108).** Unused (no gum), precise centering, intense shade on bright  
white paper, Extremely Fine, only 397 sold, with 1967 and 2006 P.F. certificates.....  
..... 2,600.00
- 5432 ★ **24c Deep Violet, Re-Issue (109).** Disturbed original gum, beautiful color and impression,  
Fine, only 346 sold, with 1996 P.F. certificate ..... 6,500.00
- 5433 (★) **24c Deep Violet, Re-Issue (109).** Unused (regummed), essentially perfectly centered,  
gorgeous color and impression, small closed tear, corner crease and short perf, appears  
Extremely Fine, only 346 sold..... 3,000.00

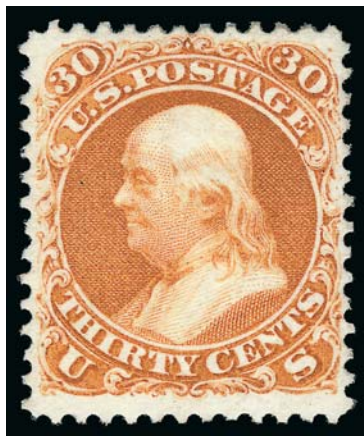

5434

- 5434 (★) **30c Brownish Orange, Re-Issue (110).** Traces of origi-  
nal gum, marvelous color and exceptionally well-  
centered  
VERY FINE AND BEAUTIFUL UNUSED EXAMPLE OF THE  
30-CENT 1861 RE-ISSUE.  
Only 346 sold. With 1989 P.F. certificate. Scott Retail as  
no gum ..... 3,250.00



- 5435 (★) **30c Brownish Orange, Re-Issue (110).** Unused (no gum), remarkably choice centering, beautiful rich color and proof-like impression on bright paper

EXTREMELY FINE. ONE OF THE MOST CHALLENGING OF THE 1861 RE-ISSUES TO FIND IN THIS SUPERB UNUSED CONDITION.

Only 346 sold. With 1989 P.F. and 1990 P.S.E. certificates ..... 3,250.00

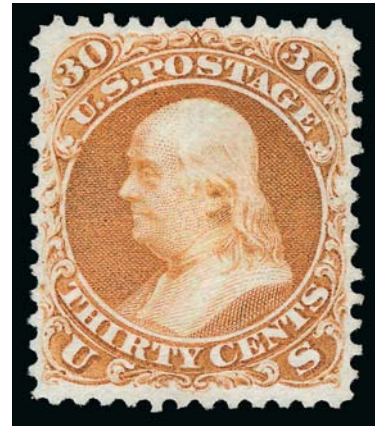

5435

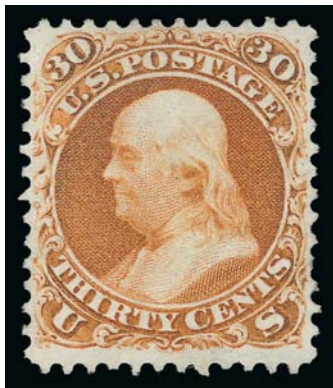

5436



5437

- 5436 (★) **30c Brownish Orange, Re-Issue (110).** Unused (no gum), deep color, slightly nibbed perf at right, otherwise Very Fine, only 346 sold ..... 3,250.00
- 5437 ★ **90c Blue, Re-Issue (111).** Original gum, h.r., intense color, minor gum soaked perfs at top, otherwise Fine, only 317 sold, with 2004 P.S.E. certificate ..... 7,250.00

- 5438 (★) **90c Blue, Re-Issue (111).** Unused (no gum), nearly perfect centering and nicely balanced margins, deep rich color on bright paper

EXTREMELY FINE UNUSED EXAMPLE OF THE 90-CENT 1861 RE-ISSUE.

Only 317 sold. With 1993 P.F. certificate ... 3,500.00



5438

## 1869 PICTORIAL ISSUE



- 5439 **1c Buff (112).** Jumbo margins, bright color, scarce **blue “spokes” fancy cancel**, Extremely Fine Gem, with 2007 P.S.E. certificate (XF-Superb 95 Jumbo; SMQ \$1,300.00 as 95, \$3,550.00 as 98), SMQ value is for ordinary black cancel, one of only three awarded this grade with only one higher ..... 200.00
- 5440 **1c Buff (112).** Brilliant color, bold strike of propeller-shaped cancel, wide and balanced margins, Extremely Fine, with 2002 P.S.E. certificate (XF 90; SMQ \$405.00) ..... 175.00
- 5441 **1c Buff (112).** Radiant color, unusually wide margins, neat strike of **Star fancy cancel**, Very Fine and choice, a scarce fancy cancel on the 1c 1869 Pictorial Issue, with 2010 P.S.E. certificate, Scott Retail with no premium for the cancel ..... 175.00
- 5442 **1c Buff (112).** Radiant color, clearly-defined grill, neat strike of **blue duplex datestamp and cancel**, Very Fine and choice, with 1973 and 2006 P.F. certificates ..... 200.00
- 5443 ★ **1c Buff, Double Grill (112 var.).** Original gum, h.r., Very Good, a rare stamp, we have offered only three others since 1996 (two in a pair in our 2010 Rarities Sale), with photocopy of 1992 P.F. certificate for block of four ..... 1,150.00
- 5444 **2c Brown (113).** Wide and balanced margins, beautiful dark shade and crisp impression, perfectly struck **blue target cancel**, Extremely Fine Gem, with 2006 P.S.E. certificate (XF-Superb 95; SMQ \$790.00 as ordinary black cancel) ..... 120.00
- 5445 **2c Brown (113).** Wide margins and nearly perfect centering, intense shade and impression, bold strike of **Leaf cancel**, Extremely Fine ..... 100.00
- 5446 **2c Brown (113).** Huge **left straddle-pane margin**, both side margins show trace of adjoining stamps (from the adjacent pane at left), balanced at top and bottom, striking and Extremely Fine, with 1985 P.F. certificate ..... 100.00



- 5447 ★ **2c Brown, Without Grill (113b).** Large part of characteristic brownish original gum (disturbed), deep rich color and fine impression, attractive centering

VERY FINE AND CHOICE. A RARE EXAMPLE OF THE 2-CENT 1869 PICTORIAL ISSUE WITHOUT GRILL.

Most examples of this stamp are significantly off-center. As an indication of rarity, we have only offered seven other unduplicated examples since keeping computerized records.

With 1985 and 2010 P.F. certificates ..... 7,500.00



5447



5448

- 5448° ★ **3c Ultramarine, Without Grill (114a).** Part disturbed original gum, choice centering, accompanying certificate notes "lightly stained at bottom" which we have difficulty detecting

VERY FINE APPEARING EXAMPLE OF THE 3-CENT 1869 PICTORIAL ISSUE WITHOUT GRILL.

We have offered only about 16 copies since keeping computerized records. With 1998 P.F. certificate..... 12,500.00



- 5449 ★ **3c Ultramarine (114).** Original gum, wide margins and attractively centered, bright color, Very Fine..... 275.00
- 5450 **6c Ultramarine (115).** Beautifully centered, strong color and very light cancel, Very Fine and choice..... 250.00
- 5451 **6c Ultramarine (115).** Jumbo margins and well-centered, bright color, cork cancel and bit of red transit, Very Fine and choice, with 2002 and 2007 P.F. certificates (VF-XF 85 Jumbo) ..... 250.00
- 5452 **2c-6c 1869 Pictorial Issue (113-115).** Mixed centering, each with bold ms. "W" cancel of Weston, more often seen on 3c Rose No. 65, rare on 1869 Pictorial stamps, especially on the 2c and 6c values, desirable group ..... (Photo Ex) E. 500-750
- 5453 **10c Yellow (116).** Wide margins and choice centering, vivid color, neat Baltimore Foreign Mail red dot in circle cancel, Extremely Fine, a pretty cancel on this stamp ..... 190.00
- 5454 **10c Yellow (116).** Attractive margins and centering, rich color, neat circular grid of squares cancel, Very Fine and choice ..... 150.00



- 5455 ★ **12c Green (117).** Original gum, tiny thin at top, Very Fine appearance, with 1973 P.F. certificate ..... 2,250.00
- 5456 **12c Green (117).** Rich color, **red** cork cancel, unusually choice centering with wide and balanced margins, Extremely Fine Gem, with 2010 P.S.E. certificate (XF-Superb 95; SMQ \$1,100.00)..... 310.00
- 5457 **12c Green (117).** Essentially perfectly centered, deep rich color, neat circle of wedges cancel, Extremely Fine Gem, with 2010 P.S.E. certificate (XF-Superb 95; SMQ \$1,100.00) ..... 160.00
- 5458 **12c Green (117).** Deep rich color, neat strike of **New York Foreign Mail** “clothespin” cancel, well-proportioned margins, Extremely Fine, with 2010 P.S.E. certificate (XF 90; SMQ \$350.00) ..... 160.00
- 5459 **12c Green (117).** Rich color on bright paper, bold strike of rosette cancel, Extremely Fine, with 2007 P.S.E. certificate (XF 90; SMQ \$350.00)..... 160.00
- 5460 **12c Green (117).** Choice wide margins and almost perfectly centered, rich color, light grid of squares cancel, Extremely Fine ..... 160.00
- 5461 **12c Green (117).** Wide margins and well-centered, deep rich color, **Philadelphia Foreign Mail purple bars** cancel, Extremely Fine, with 1988 P.F. certificate..... 410.00
- 5462 **12c Green (117).** Wide margins, rich color and proof-like impression, unobtrusive cancel, Very Fine and choice ..... 160.00
- 5463 (★) **15c Brown & Blue, Ty. I (118).** Unused (no gum), rich colors and clear impression, reperfed right and bottom, Very Fine appearance, scarce stamp unused, with 1986 P.F. certificate ..... 3,750.00





5464

- 5464°     **15c Brown & Blue, Ty. I (118).** Enormous beautifully balanced margins, bright colors and proof-like impressions on crisp white paper, fancy rosette cancel  
EXTREMELY FINE GEM. A SUPERB USED EXAMPLE OF THE 15-CENT TYPE I 1869 PICTORIAL ISSUE.  
Ex Scarsdale. With 2009 P.S.E. certificate (XF-Superb 95; SMQ \$3,000.00) ..... 750.00



5465

5465

**15c Brown & Blue, Ty. I (118).** Gorgeous centering with wide margins, rich colors and proof-like impressions (actually the Dark Brown & Blue shade, but not certified as such), neat strike of target cancel

EXTREMELY FINE GEM. A GORGEOUS USED EXAMPE OF THE 15-CENT TYPE I 1869 PICTORIAL.

With 2002 P.F. and 2005 P.S.E. certificates (XF-Superb 95; SMQ \$3,000.00). Only three have graded higher to date and seven others share this grade..... 750.00

5466

**15c Brown & Blue, Ty. I (118).** Bright colors, Jumbo margins all around, bold strike of large grid cancel

EXTREMELY FINE. A BEAUTIFUL USED EXAMPLE OF THE 15-CENT TYPE I 1869 PICTORIAL.

With 2008 P.S.E. certificate (XF 90 Jumbo; SMQ \$1,600.00 as 90, \$3,000.00 as 95) ..... 750.00



5466



5467

5467

**15c Brown & Blue, Ty. I (118).** Choice margins and centering, rich colors, cork cancel, Extremely Fine, with 2008 P.S.E. and 2009 P.F. certificates . 750.00

5468

**15c Brown & Blue, Ty. I (118).** Well-centered, crisp colors and clear impressions, neat target cancel, interesting downward vignette shift, Very Fine and choice ..... 750.00



5468





5469



5470



5471

- 5469     **15c Brown & Blue, Ty. II (119).** Wide margins and well-centered, strong colors and impressions, quartered cork cancel, Very Fine and choice, with 1984 P.F. certificate ..... 275.00
- 5470 FC     **15c Brown & Blue, Ty. II (119).** Rich colors, single nibbed perf at top, **bold blue “W” fancy cancel**, Very Fine appearance, fancy cancels are rarely seen on high-value 1869 Pictorial stamps ..... 335.00
- 5471     **15c Brown & Blue, Ty. II (119).** Bright colors, neat strike of segmented cork cancel, **significant vignette shift** which is into the perfs at right, Very Fine and unusual..... 275.00



5472

- 5472     **15c Brown & Blue, Ty. II, Center Inverted (119b).** Deep rich colors and proof-like impressions, bold strike of cork cancel, couple small flaws not readily apparent, appears to be in far better condition than most examples of this issue
- VERY FINE APPEARING EXAMPLE OF THE 15-CENT 1869 PICTORIAL INVERT. ONLY 93 COPIES ARE RECORDED IN OUR CENSUS.
- Our census of 1869 Inverts, published in the February 1999 *Chronicle* and updated with three new stamps, contains 93 examples of the 15c Invert, including three unused and 90 used (one in the British Library's Tapling collection).
- Purple backstamp. With 1955 Royal and 1986 P.F. certificates ..... 20,000.00



5473

- 5473 ★ **24c Green & Violet (120).** Original gum, lightly hinged, intense colors and impressions, expertly reperfed at right  
VERY FINE APPEARING ORIGINAL-GUM EXAMPLE OF THE 24-CENT 1869 PICTORIAL ISSUE.

With 2007 P.F. certificate ..... 9,000.00



5474



5475

- 5474 **24c Green & Violet (120).** Wide margins, fresh colors, **red cork** cancel, Very Fine ..... 1,075.00
- 5475 **24c Green & Violet (120).** Well-centered, rich colors, bold rosette cancel, corner crease, otherwise Extremely Fine ..... 775.00



5476

- 5476 (★) **30c Ultramarine & Carmine (121).** Unused (no gum), rich colors on fresh paper, gorgeous centering with wide and balanced margins

EXTREMELY FINE GEM. A SUPERB UNUSED EXAMPLE OF THE 30-CENT 1869 PICTORIAL ISSUE.

With 1980 and 1993 P.F. and 2008 P.S.E. certificates (NG, XF-Superb 95; SMQ \$4,800.00). No unused examples have been graded higher to date and this is the only example without gum to achieve this grade. One original-gum example has also been graded 95 ..... 2,750.00

- 5477 **30c Blue & Carmine (121).** Well-centered, bright colors, vivid **red cork** cancel, Very Fine, ex Vernon Morris, with 1995 P.F. certificate..... 800.00



5477



- 5478°★ **30c Ultramarine & Carmine, Without Grill (121a).** Original gum, incredibly deep rich colors and proof-like impressions, centered to top, light horizontal crease at right center

FINE APPEARANCE. A SCARCE EXAMPLE OF THE 30-CENT 1869 PICTORIAL ISSUE WITHOUT GRILL.

This stamp comes from the Double Paper, Without Grill, multiple. With 1997 P.F. certificate ..... 12,000.00



5478



5479

- 5479 ★ **90c Carmine Rose & Black (122).** Slightly disturbed original gum, wide margins and and well-centered, slight dry print of Carmine Rose frame

VERY FINE. AN UNUSUALLY CHOICE ORIGINAL-GUM EXAMPLE OF THE 90-CENT 1869 PICTORIAL ISSUE.

The slight variation in the Carmine Rose impression is also found on the block of six offered in our 1998 sale of the Zoellner collection. .... 13,000.00

- 5480 **90c Carmine & Black (122).** Well-centered, wide bars cancel as often seen on this value, tiny orange pencil mark at extreme bottom right (registry mark?), Very Fine, with 1985 P.F. certificate..... 2,500.00



5480



5481

- 5481 **90c Carmine & Black (122).** Bright color, neat strike of red circle of wedges cancel, perfs shifted significantly towards bottom, capturing top of stamp below, an unusual production variety and especially desirable with red cancel, ex Bechtel..... 3,200.00

- 5482 **90c Carmine & Black (122).** Rich colors, circle of wedges cancel, Very Fine ..... 2,500.00



5482



5483



5484



5485

- 5483 **90c Carmine & Black (122).** Marvelous centering and choice margins, strong colors with light cancel, few really trivial perf flaws, otherwise Extremely Fine ..... 2,500.00
- 5484 **90c Carmine & Black (122).** Attractively centered with strong colors, large grid cancel, closed tear, appears Very Fine..... 2,500.00
- 5485 **90c Carmine & Black (122).** Centered to top, bright color, cork cancel, small thin spot and light crease, Fine appearance ..... 2,500.00



5486

- 5486 ★ **90c Carmine & Black, Without Grill (122a).** Part original gum, redistributed over thins, strong colors characteristic of the Without Grill variety, choice centering

EXTREMELY FINE APPEARANCE. A VERY ATTRACTIVE EXAMPLE OF THE 90-CENT 1869 PICTORIAL ISSUE WITHOUT GRILL.

Only 23 examples had been certified by the Philatelic Foundation as of 2009, and of those only 16 have original gum. With 2007 P.F. certificate .. 25,000.00

- 5487 (★) **90c Carmine & Black, Without Grill (122a).** Unused (no gum), nicely centered, strong colors, small flaws

EXTREMELY FINE APPEARING AND AFFORDABLE EXAMPLE OF THE 90-CENT 1869 PICTORIAL ISSUE WITHOUT GRILL.

Only 23 examples had been certified by the Philatelic Foundation as of 2009. Scott Retail as original gum..... 25,000.00



5487



## 1875 RE-ISSUE OF 1869 PICTORIAL ISSUE



- 5488 **1c-24c 1869 Pictorial Re-Issue (123-124, 126-128, 130, 133).** 2c and 6c original gum, others unused (no gum or regummed), most have faults, Fine-Very Fine appearing group ..... 6,350.00
- 5489 **1c & 2c 1869 Pictorial Re-Issues (123-124, 133).** Last original gum, lightly hinged, No. 123 partial target cancel, 2c non-descript cork, Fine-Very Fine, the 1c Soft Paper particularly choice, 2c ex Geisler, with 1986, 1988 and 1984 P.F. certificates respectively ..... (Photo Ex) 1,625.00
- 5490 ★ **1c Buff, Re-Issue (123).** Part original gum which covers a significant portion of the back of the stamp, brilliant color, well-proportioned margins, Extremely Fine, a stamp with great visual appeal, with 2010 P.S.E. certificate (POG, XF 90; SMQ \$1,300.00 as original gum) ..... 600.00
- 5491 **1c Buff, Re-Issue (123).** Lightly cancelled, bright color, fresh and Very Fine, with 2010 P.S.E. certificate ..... 400.00
- 5492 ★ **2c Brown, Re-Issue (124).** Original gum with **top sheet selvage**, lightly hinged, rich color and sharp impression, Very Fine, few 1869 Pictorial Re-Issues exist with sheet selvage, with photocopy of 1989 P.F. certificate for back and 2010 P.S.E. certificate as single ..... 700.00
- 5493 ★ **2c Brown, Re-Issue (124).** Original gum, h.r., detailed impression, well-proportioned margins, fresh and Very Fine, with 2010 P.F. certificate ..... 700.00
- 5494 ★ **2c Brown, Re-Issue (124).** Disturbed original gum, wide margins, tiny thin spot, Very Fine appearance ..... 700.00
- 5495 (★) **2c Brown, Re-Issue (124).** Unused (no gum), wide margins with a perfectly detailed impression on bright paper, Very Fine and choice, with 1988 P.F. certificate ..... 275.00
- 5496 ★ **2c Brown, 6c Blue, 1869 Pictorial Re-Issue (124, 126).** Original gum, 2c also with old h.r., 6c pulled perf and reperfed at right, otherwise Very Good-Fine ..... 2,700.00



- 5497      **3c Blue, Re-Issue (125).** Original gum, lightly hinged, fresh and bright with lovely pastel color, Fine, with 1985 P.F. certificate..... 5,500.00
- 5498 (★) **3c Blue, Re-Issue (125).** Unused (no gum), bright color, tiny perf hole tear at bottom, appears Fine, with 2010 P.F. certificate..... 2,750.00
- 5499 ★    **3c Blue, Re-Issue (125).** Original gum, rich color on bright paper, well-proportioned margins, insignificant pulled perf at top right corner, single added perf at bottom, Very Fine appearance, with 2010 P.S.E. certificate (OGh, VG-F 60; SMQ \$1,600.00 as 50, \$2,850.00 as 70)..... 5,500.00
- 5500      **3c Blue, Re-Issue (125).** Part original gum, attractively centered, beautiful color, three minor perf flaws (two right, one bottom), otherwise Very Fine, with 1975 P.F. certificate ..... 5,500.00
- 5501 (★) **3c Blue, Re-Issue (125).** Unused (no gum), well-centered, bright color, reperfed at right, Fine appearance, with 2005 P.S.E. certificate..... 2,750.00
- 5502 ★    **6c Blue, Re-Issue (126).** Original gum, lightly hinged, Very Fine, with 2010 P.F. certificate ..... 2,000.00
- 5503 (★) **6c Blue, Re-Issue (126).** Unused (regummed), bright color, well-balanced margins, nibbed perfs at bottom, otherwise Extremely Fine, with 1999 P.F. certificate ..... 900.00
- 5504 (★) **6c Blue, Re-Issue (126).** Unused (no gum), wide margins and lovely centering, nibbed perf at left, still Extremely Fine..... 900.00
- 5505 (★) **6c Blue, Re-Issue (126).** Unused (no gum), small tear, otherwise Fine, with 2008 P.S.E. certificate..... 900.00
- 5506      **6c Blue, Re-Issue (126).** Choice margins, attractive centering, bright color, New York registry oval cancel, Very Fine, according to P.S.E. approximately 30 are known used out of the entire issue of 2,226, with 1984 P.F. certificate ..... 2,750.00



- 5507 ★ **10c Yellow, Re-Issue (127).** Original gum, vibrant color as fresh as the day it was printed, perfectly centered with wide and balanced margins

EXTREMELY FINE GEM. THIS MAGNIFICENT ORIGINAL-GUM EXAMPLE OF THE 10-CENT 1869 PICTORIAL RE-ISSUE HAS BEEN GRADED SUPERB 98 BY P.S.E. — THIS IS THE HIGHEST GRADE AWARDED TO DATE.

The 10c and 30c 1869 Pictorials and their Re-Issues are two of the most difficult designs to obtain in higher grades. Part of the reason for this has to do with their asymmetrical designs, which do not lend themselves easily to precise mathematical centering, which is the basis for numerical grading. For Scott 116, there are two used, one no gum and one original gum graded 98. For Scott No. 121 there are only two in any category graded higher than a 95 (95J used). For Scott 127 there is this stamp and one other with original gum graded 98 (only one other is graded 95J — the rest are 95 or below). Scott 131 has the most, with four original gum, one no gum and two used graded 98.

With 2009 P.S.E. certificate (OGh, Superb 98; SMQ \$12,500.00). This is the highest grade awarded to date and only one other shares this grade. .... 2,000.00



5507



- 5508 ★ **10c Yellow, Re-Issue (127).** Disturbed original gum, Fine, with 1993 P.F. certificate ..... 2,000.00
- 5509 **10c Yellow, Re-Issue (127).** Unused (no gum), wide and almost perfectly balanced margins, vivid color, faint corner margin crease top left, otherwise Extremely Fine Gem, with 1985 P.F. certificate ..... 900.00
- 5510 **10c Yellow, Re-Issue (127).** Well-centered, oval registry cancel, vivid color, Very Fine, according to P.S.E. approximately 30 used examples known out of the entire issue of 1,947, with 1985 P.F. certificate ..... 2,000.00
- 5511 (★) **12c Green, Re-Issue (128).** Unused (no gum), fantastic wide margins and exceptionally well-centered, deep rich color, nice impression, tiny hardly noticeable crease in top margin between “T” and “E” of “United”, otherwise Extremely Fine, matchless appearance ..... 1,250.00
- 5512 **12c Green, Re-Issue (128).** Wide margins and attractively centered, beautiful deep rich color, small part of oval grid duplex cancel, Fine, according to P.S.E. approximately 20 used examples are known out of the entire issue of 1,584, though we believe there are probably more than 20, still this is the second scarcest used 1869 Pictorial Re-Issue next to the 3c, with 1966 and 1998 P.F. certificates ..... 3,250.00
- 5513 ★ **15c Brown & Blue, Re-Issue (129).** Essentially full original gum and lightly hinged, beautiful deep rich colors and sharp impression, Fine, with 2000 P.F. certificate ..... 1,650.00



5514



5515



5516

- 5514 (★) **15c Brown & Blue, Re-Issue (129).** Unused (regummed), brilliant colors, wide margins and essentially perfectly centered, skillfully reperfed at right, Extremely Fine appearance ..... 750.00
- 5515 **15c Brown & Blue, Re-Issue (129).** Huge margins and nicely centered, deep rich colors, bold socked-on-the-nose New York double-oval cancel, Very Fine, exceptionally attractive, according to P.S.E. approximately 70 used examples known, with 1984 P.F. certificate ..... 1,300.00
- 5516 **15c Brown & Blue, Re-Issue (129).** Three wide margins, rich colors, New York oval registry cancel, Fine ..... 1,300.00

- 5517 ★ **24c Green & Violet, Re-Issue (130).** Original gum, lightly hinged, exceptionally well-centered, vivid colors and sharp impression

VERY FINE AND CHOICE. A GORGEOUS ORIGINAL-GUM EXAMPLE OF THE 24-CENT 1869 PICTORIAL RE-ISSUE.

With 2010 P.S.E. certificate (OGph, VF-XF 85; SMQ \$3,550.00)..... 2,500.00



5517



5518

- 5518 ★ **24c Green & Violet, Re-Issue (130).** Part original gum which covers the entire back of the stamp, deep rich colors and proof-like impressions, well-proportioned margins

VERY FINE EXAMPLE OF THE 24-CENT 1869 PICTORIAL RE-ISSUE.

With 2010 P.S.E. certificate (POG, VF-XF 85; SMQ \$3,550.00 as original gum)..... 2,500.00

- 5519 (★) **24c Green & Violet, Re-Issue (130).** Small part original gum, deep rich colors and proof-like impressions, Very Fine, with 2008 P.F. certificate, Scott Retail as no gum ..... 1,100.00



5519





5520



5521



5522

- 5520 ★ **24c Green & Violet, Re-Issue (130).** Disturbed original gum and minor h.r., deep rich colors, Fine, with 1990 P.F. certificate as “previously hinged”..... 2,500.00
- 5521 (★) **24c Green & Violet, Re-Issue (130).** Unused (no gum), perfectly centered, deep rich colors and proof-like impression, fresh and Extremely Fine, with 1992 P.F. certificate..... 1,100.00
- 5522 **24c Green & Violet, Re-Issue (130).** Rich colors, light strike of oval registry cancel, Very Fine, according to P.S.E. approximately 70 used examples known, with 1974 and 2001 P.F. certificates ..... 1,750.00



5523

- 5523 ★ **30c Blue & Carmine, Re-Issue (131).** Original gum, brilliant colors, crisp impressions, wide margins  
VERY FINE ORIGINAL-GUM EXAMPLE OF THE 30-CENT  
1869 PICTORIAL RE-ISSUE.  
With 2010 P.S.E. certificate..... 3,000.00

- 5524 ★ **30c Blue & Carmine, Re-Issue (131).** Original gum, slightly disturbed from hinge removal, beautiful centering and colors, fresh and Very Fine, with 1970 P.F. certificate..... 3,000.00



5524



5525



5526



5527



5528

- 5525 ★ **30c Blue & Carmine, Re-Issue (131).** Original gum, marvelous colors and impression, slight soiling at top (really trivial), otherwise Fine, with 1975 P.F. certificate... 3,000.00
- 5526 ★ **30c Blue & Carmine, Re-Issue (131).** Part original gum, vivid colors, Fine, with 1987 P.F. certificate..... 3,000.00
- 5527 (★) **30c Blue & Carmine, Re-Issue (131).** Unused (no gum), beautiful rich colors, small thin spot and single short perf at right, appears Fine..... 1,450.00
- 5528 **30c Blue & Carmine, Re-Issue (131).** Wide margins and rich colors, New York oval registry cancel, Fine, according to P.S.E. approximately 40 used examples known out of the 1,535 issued, ex Roland Anderson, with 1976 P.F. certificate ..... 3,000.00

- 5529 **30c Blue & Carmine, Re-Issue (131).** Lovely bright colors, New York oval registry cancel, reperfed at right, Fine appearance ..... 3,000.00



5529



5530

- 5530 ★ **90c Carmine & Black, Re-Issue (132).** Original gum, lightly hinged, brilliant colors on crisp paper, well-balanced margins
- EXTREMELY FINE. A BEAUTIFUL ORIGINAL-GUM EXAMPLE OF THE 90-CENT 1869 PICTORIAL RE-ISSUE.
- With 2010 P.S.E. certificate (OGph, VF-XF 85; SMQ \$6,000.00)..... 4,500.00

- 5531 ★ **90c Carmine & Black, Re-Issue (132).** Original gum, beautiful rich colors, wide margins, short corner perf bottom right, otherwise Very Fine, with 1968 P.F. certificate ..... 4,500.00



5531





5532



5533

- 5532 ★ **90c Carmine & Black, Re-Issue (132).** Part original gum, strong colors, paper slightly affected causing part of the vignette to show through on back, otherwise Fine, with 1981 P.F. certificate that only states "Unused, original gum" with no mention of the vignette showing through..... 4,500.00
- 5533 (★) **90c Carmine & Black, Re-Issue (132).** Unused (no gum), magnificent margins and centering, strong colors on bright white paper, reperfed at bottom and minute trivial tear at left, appears Extremely Fine ..... 1,900.00

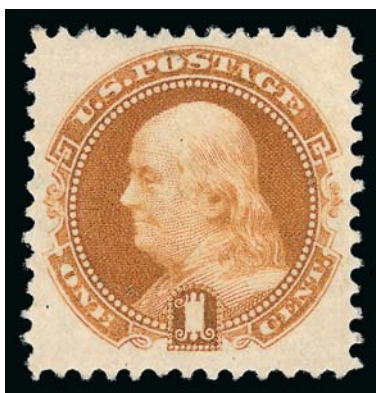

5534



5535



5536

- 5534 ★ **1c Buff, 1880 Re-Issue (133).** Original gum, attractive centering, vivid color on bright paper, Very Fine, with 2010 P.S.E. certificate..... 350.00
- 5535 **1c Buff, 1880 Re-Issue (133).** Well-centered, target cancel, Very Fine, with 1983 P.F. certificate..... 400.00
- 5536 ★ **1c Brown Orange, 1881 Re-Issue (133a).** Without gum as issued, vibrant color, wide margins, fresh and Extremely Fine, with 2010 P.S.E. certificate (VF-XF 85 Jumbo; SMQ \$415.00 as 85, \$625.00 as 90)..... 225.00

END OF SESSION TWO

# Live Internet Bidding at Siegel Auctions

## BIDDING FROM YOUR COMPUTER LETS YOU BE PART OF THE LIVE AUCTION FROM ANYWHERE IN THE WORLD!

There's NO SUBSTITUTE for following the auction in real time.  
Live Internet Bidding lets you bid and buy as though you were right there in the saleroom.  
And it's easy.

**This step-by-step guide will instruct you how to register, set your browser and use the bidding interface.**

Start by following the simple steps to become a registered Live Internet Bidder.  
Once you've been approved for bidding, you can listen to the auction and place bids with the click of a mouse.

### Registering with STAMP AUCTION NETWORK & SIEGEL AUCTION GALLERIES

Live Internet Bidding is managed by Stamp Auction Network (SAN).  
To bid, you must be registered and approved by *both* SAN and Siegel.  
To decide what you need to do, choose the description below that best fits you.



I've already registered with SAN and have been approved by Siegel for internet bidding.

Live Internet Bidding works by allowing registered bidders to observe and place bids.

Live Internet Bidding will work with any browser on both PC and Mac operating systems.

Before bidding by internet for the first time, we recommend finding a sale in progress and listening to the public broadcast or logging in as a registered bidder. This will help you develop a feel for the sale tempo and bidding interface.

I'm a Siegel client, but I'm not registered with SAN.  
Go to [stampauctionnetwork.com/siegel](http://stampauctionnetwork.com/siegel) and click on "Register" at the top. Check the box for Robert A. Siegel Auction Galleries (under "R") and submit the form, indicating you are a Siegel client. Once registered at SAN, you're ready for internet bidding.

### Log on to the auction at [stampauctionnetwork.com/siegel](http://stampauctionnetwork.com/siegel).

You can also log on at [siegelauctions.com](http://siegelauctions.com)

When you're logged on as a Live Internet Bidder, the bidding interface shows a photo and description of the lot, the current bid (and your bidding status), options for placing competitive bids and buttons with bid increments.

- After you click on a bid amount, the auctioneer is immediately notified of your bid.
- Retracting a bid is usually not acceptable, so please bid carefully.
- If you bid and then decide to stop, the "Pass" button will tell the auctioneer you are no longer bidding.
- You can send messages to the auctioneer (for example, a request for extension).
- You can track prior realizations from the bidding screen.

I've bid through SAN before, but this is the first time I've bid in a Siegel sale.  
Then you just need to be approved by Siegel. Go to [stampauctionnetwork.com/siegel](http://stampauctionnetwork.com/siegel) and click on "Update Registration" at the top. Your SAN account information will be sent to us for approval (you might be asked for other trade references). Once approved by Siegel for bidding, you're ready for internet bidding.

I've never bid with Siegel, nor registered with SAN.  
Go to [stampauctionnetwork.com/siegel](http://stampauctionnetwork.com/siegel) and click on "Register" at the top. Check the box for Robert A. Siegel Auction Galleries (under "R") and submit the form **with your trade references** (please, no family members or credit card companies as references). Once registered at SAN and approved by Siegel for bidding, you're ready for internet bidding.



"System Down" or "Lost Connection" events do occasionally happen.

If you have any problems with Live Internet Bidding please call 212-753-6421 for immediate assistance.



SESSION THREE (LOTS 5537-5736)  
WEDNESDAY, OCTOBER 27, 2010, AT 10:30 A.M.

## 1870-88 BANK NOTE ISSUES

- 5537 ★ **1c Ultramarine, Grill (134).** H. Grill, original gum, lightly hinged, brilliant color, clear grill points at bottom right, light natural gum bend not mentioned on accompanying certificate, Very Fine, scarce original-gum example of the 1c 1870 Grill, ex Hansen, with 2003 P.F. certificate for pair ..... 2,250.00



5537



5538

- 5538 ★ **1c Ultramarine, Grill (134).** H. Grill, large part original gum, bright color, Fine, with 2006 P.S.E. certificate ..... 2,250.00

- 5539 ★田 **1c Ultramarine, Grill (134, 145).** Block of four, right stamps with traces of H. Grill at right, **left stamps with no trace of grill points**, original gum, bright color, few trivial perf separations not mentioned on accompanying certificate

FINE AND RARE. A DESIRABLE ORIGINAL-GUM BLOCK OF FOUR OF THE 1870 NATIONAL BANK NOTE ISSUE, COMBINING TWO STAMPS WITH AN OBVIOUS GRILL AND TWO STAMPS COMPLETELY LACKING A GRILL.

It has been surmised that sometimes more than one sheet was fed into the grilling machine at a time, resulting in weak or missing grill points. The grill on the right stamps is centered to the far right and this would have been a split grill, but it may also come from the far left row of the sheet, and the left stamps missed the grill due to misalignment.

With 2004 P.F. certificate. Scott Retail as pair of No. 134 and pair of No. 145 with no premium for the variety of a multiple containing one with and one without grill..... 6,300.00



5539

- 5540 **1c-3c 1870 National Grilled Issue (134-136).** Two 1c, three 2c and 29 3c, all 1c and 2c with red cancels, 3c incl. **end roller grill and block of four**, some nice fancy cancels and one on small cover tied by red cork, also incl. 7c with small faults and bold NYFM Geometric cancel, generally Fine-Very Fine ..... *Not Illustrated* 2,765.00



- 5541 **2c Red Brown, Points Up I Grill (135 var).** Quartered cork cancel, light creasing, Fine appearance, a seldom-offered and very scarce variety, with photocopy of 1985 P.F. certificate ..... 500.00
- 5542 **3c Green, Grill (136).** H. Grill, original gum, nicely centered, beautiful color and impression, Very Fine..... 675.00
- 5543 ★ **6c Carmine, Grill (137).** H. Grill, original gum, bright color, almost imaginary corner perf bend or crease, Very Fine, difficult to find in this quality..... 5,250.00
- 5544 (★) **6c Carmine, Grill (137).** H. Grill, unused (no gum), rich color and clear impression, wide and balanced margins, reperfed at right, Extremely Fine appearance, with 1986 P.F. certificate ..... 1,850.00
- 5545 **6c Pale Carmine, Grill (137).** H. Grill, beautifully centered, bold circle of "V's" cancel at bottom left, Very Fine, a distinctive and seldom-seen shade for the 6c Grill, with 2010 P.S.E. certificate (VF 80; SMQ \$425.00) ..... 575.00
- 5546 **6c Carmine, Grill (137).** I. Grill, choice margins, **blue cork** cancel (probably Chicago), Very Fine ..... 625.00
- 5547 **6c Carmine, Grill (137).** H. Grill, well-centered, vivid **red cork** cancel, Very Fine, ex Saadi, with 1990 P.F. certificate..... 650.00
- 5548 **7c Vermilion, Grill (138).** H. Grill, precisely centered, intense shade, socked-on-the-nose bold **blue target** cancel and part of **red** transit, Extremely Fine, a beautiful stamp, with 2003 P.S.E. certificate ..... 650.00
- 5549 **10c Brown, Grill (139).** H. Grill, well-centered, **red cork** cancel, Very Fine and choice, with 1999 and two 2005 P.F. certificates (one with VF-XF 85 grade) ..... 950.00
- 5550 **10c Brown, Grill (139).** H. Grill, wide margins, neat **blue target** cancel, Very Fine and choice, with 1968 and 2007 P.F. certificates ..... 900.00
- 5551 **12c Dull Violet, Grill (140).** Choice centering, bold **blue cork** cancel and trace of red cancel at bottom, rich color in attractive pastel shade, tiny negligible corner crease at upper right does not detract, Extremely Fine Gem appearance, very few are known with colored cancellations, with 1972 P.F. and 1994 P.S.E. certificate ..... 3,850.00





5552



5553

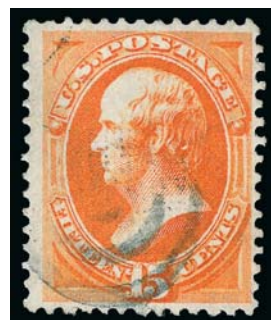

5554

- 5552 **12c Dull Violet, Grill (140).** H. Grill, exceptionally wide margins all around, beautifully centered, **red** cork cancel, reperfed at top, otherwise Extremely Fine, of all 12c 1870 Grill stamps we viewed in Power Search, this is perhaps the most spectacular appearing, with 1998 P.F. certificate..... 4,000.00
- 5553 **15c Orange, Grill (141).** H. Grill, perfectly centered, vibrant color, lightly cancelled by circle of wedges, reperfed at right and light diagonal crease, Extremely Fine appearance, with 2008 P.F. certificate..... 1,500.00
- 5554 **15c Orange, Grill (141).** H. Grill, rich color, light **blue target** cancel, Fine, with 1987 P.F. certificate ..... 1,550.00



5555

- 5555 **24c Purple, Grill (142).** H. Grill, nicely centered, excellent color for this issue, **red 4-bar grid** cancel, minor corner crease
- VERY FINE APPEARANCE. AN ATTRACTIVE EXAMPLE OF THE 24-CENT 1870 BANK NOTE GRILLED ISSUE WITH A RED CANCELLATION.
- With 1963 P.F. certificate..... 8,250.00



5556



5557



5558

- 5556 **30c Black, Grill (143).** H. Grill, dark shade, light cancel, Fine, with 1994 P.F. certificate ..... 4,000.00
- 5557 **30c Black, Grill (143).** Well-centered with balanced margins, light cancel, small corner creases at top right, otherwise Extremely Fine, with 1997 P.F. certificate ..... 4,000.00
- 5558 **90c Carmine, Grill (144).** H. Grill, attractive margins and centering, cork cancel, reperfed at bottom (not noted on certificate), Very Fine appearance, with 1984 P.F. certificate ..... 2,750.00

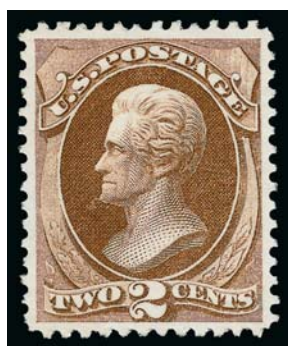

5559



5560



5561



5562EX

- 5559 (★) **2c Red Brown (146).** Unused (no gum), beautiful margins and perfectly centered, deep rich color, Extremely Fine, with 2002 P.S.E. certificate..... 125.00
- 5560 ★ **3c Green (147).** Original gum, exceptionally well-centered, strong color and crisp impression, Very Fine and choice, with 2007 P.S.E. certificate (OGh, VF-XF 85; SMQ \$465.00) ..... 275.00
- 5561 ★ **10c Brown (150).** Unused (no gum), well-centered, rich color and sharp impression, Extremely Fine, with 1982 P.F. certificate ..... 750.00
- 5562 **12c Dull Violet, 15c Deep Orange (151-152).** Unusually wide margins of Jumbo or near Jumbo size, former blue cancel, latter magnificent color and cancelled in red, Very Fine pair, 15c especially beautiful, with 2001 and 1988 P.F. certificates, respectively ..... (Photo Ex) 480.00

- 5563° ★ **15c Bright Orange (152).** Original gum, barest trace of hinging, vibrant color as fresh as the day it was printed on crisp paper, well-proportioned margins

EXTREMELY FINE. A BEAUTIFUL ORIGINAL-GUM EXAMPLE OF THE 1870 15-CENT UNGRILLED NATIONAL BANK NOTE ISSUE.

The 15c 1870 National Grilled Issue (Scott 141) is widely recognized as an extremely rare stamp in choice original-gum condition. Less well known is the fact that its ungrilled counterpart — Scott 152 — is comparably challenging to find in such condition. This stamp has all of the National printing characteristics, but it defies the norm by having exceptional attributes of centering and freshness.

With 2009 P.S.E. certificate (OGph, XF 90; SMQ \$7,000.00). Only one has graded higher to date (at 95) and only two others share this grade. .... 3,000.00



5563



5564

- 5564 **15c Bright Orange (152).** Choice margins and bright color, blue quartered cork cancel with a trace of red transit in bottom margin, Very Fine, with 2008 P.S.E. certificate ..... 227.50





5565

- 5565 ★ **24c Purple (153).** Original gum, marvelous intense shade and impression, essentially perfect centering with wide balanced margins all around  
EXTREMELY FINE GEM. THE 1870 24-CENT NATIONAL BANK NOTE CO. UNGRILLED ISSUE IS RARELY ENCOUNTERED IN THIS SUPERB ORIGINAL-GUM CONDITION.  
With 1986 P.F. and 2008 P.S.E. certificates (OGph, XF-Superb 95; SMQ \$8,800.00). This is one of three stamps to achieve this grade to date, with only one graded higher (95J), a statistic that has not changed in at least two years. .... 2,000.00



5566



5567

- 5566 (★) **24c Purple (153).** Unused (no gum), remarkably deep rich color and proof-like impression, Very Fine and choice, a pretty stamp ..... 700.00
- 5567 **24c Purple (153).** Exceptionally well-centered, bright color complemented by **red New York Foreign Mail Star** cancel, Extremely Fine, with 1989 P.F. certificate ..... 245.00



5568

5568

**90c Carmine (155).** Perfectly centered, brilliant color on bright fresh paper, light cork cancel

EXTREMELY FINE GEM. A SUPERB USED EXAMPLE OF THE 1870 90-CENT UNGRILLED NATIONAL BANK NOTE ISSUE.

With 2010 P.S.E. certificate (XF-Superb 95; SMQ \$2,500.00) ..... 350.00



5569



5570

- 5569 **90c Carmine (155).** Bright color nicely complemented by **red cork** cancel, Very Fine and choice, a pretty stamp, with 2003 P.S.E. certificate ..... 400.00
- 5570 **90c Carmine (155).** Horizontal pair, deep rich color, light cork cancel, Fine ..... 725.00





- 5571 ★ **1c Ultramarine (156)**. Original gum, lightly hinged, beautiful bright shade, precise centering, Extremely Fine, with 2001 P.F. certificate..... 275.00
- 5572 **1c Ultramarine (156)**. Bright color, with **green Glen Allen Star fancy precancel**, stamp with few small faults, Very Fine strike, rare struck in green ..... E. 750-1,000
- 5573 ★★ **3c Green (158)**. **Mint N.H.**, beautifully centered, fresh and Extremely Fine, with photocopy of 2010 P.S.E. certificate for block, Scott Retail as hinged ..... 130.00
- 5574 ★★ **3c Green (158)**. **Mint N.H.**, wide margins and attractive centering, bright color, Very Fine and choice, with photocopy of 2010 P.S.E. certificate for block, Scott Retail as hinged..... 130.00
- 5575 ★ **6c Dull Pink (159)**. Original gum, barely hinged, beautiful centering and lovely pastel color, Extremely Fine, with 2007 P.S.E. certificate (OGph, XF 90; SMQ \$1,000.00)..... 425.00
- 5576 ★ **6c Dull Pink (159)**. Original gum, lightly hinged, well-centered with wide margins, strong color, Extremely Fine, with 2007 P.F. certificate (VF-XF 85)..... 425.00
- 5577 **6c Dull Pink (159)**. Jumbo margins with wide **straddle-pane margin** at left showing bit of stamp in adjacent pane and guide arrow at top, delightful color, bold circle of wedges cancel, Extremely Fine, a beautiful stamp, with 1987 P.F. certificate..... 20.00

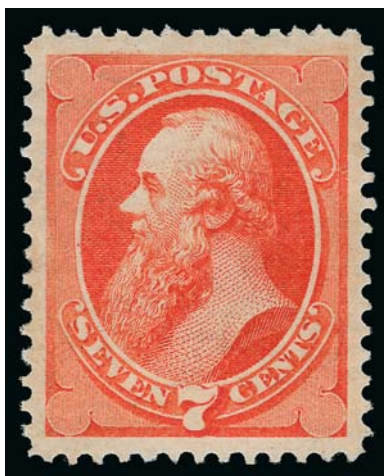

5578

- 5578 ★ **7c Orange Vermilion (160).** Original gum, lightly hinged, radiant color, precise centering with balanced Jumbo margins

EXTREMELY FINE GEM. A SUPERB ORIGINAL-GUM EXAMPLE OF THE 1873 7-CENT CONTINENTAL BANK NOTE COMPANY ISSUE. THIS MAGNIFICENT STAMP HAS BEEN GRADED XF-SUPERB 95 JUMBO BY P.S.E. — THIS IS THE HIGHEST GRADE AWARDED TO DATE AND THE ONLY EXAMPLE TO ACHIEVE THIS GRADE.

With 1998 P.F. and 2010 P.S.E. certificates (OGph, XF-Superb 95 Jumbo; SMQ \$5,300.00 as 95, \$10,500.00 as 98). This is the highest grade awarded to date and the only example to achieve this grade. The next-highest grade is a 90 ..... 1,400.00



5579



5580



5581



5582



5583

- 5579 ★ **7c Orange Vermilion (160).** Original gum, lightly hinged, exceptionally wide margins with natural s.e. at right, choice centering with fiery color, Extremely Fine, with 2004 P.S.E. certificate ..... 1,400.00
- 5580 **12c Blackish Violet (162).** Deep rich color on bright paper, wide and balanced margins, face-free cancel at upper right, fresh and Extremely Fine, a stamp with great visual appeal, with 2010 P.S.E. certificate ..... 140.00
- 5581 ★ **15c Yellow Orange (163).** Large part original gum, bright color, Fine, with 1977 P.F. certificate ..... 2,750.00
- 5582 **30c Gray Black (165).** Jumbo margins and well-centered, bold large **blue grid** cancel (probably Chicago), Extremely Fine, this is the among the two largest examples of this stamp we could find in Power Search, and from an issue that is not known for having wide margins, with 1995 P.F. certificate ..... 145.00
- 5583 (★) **90c Rose Carmine (166).** Unused (regummed), fabulous wide margins and perfect centering, bright color, Extremely Fine Gem, with 2003 P.F. certificate ..... 800.00



## 1875 CONTINENTAL BANK NOTE CO. SPECIAL PRINTING

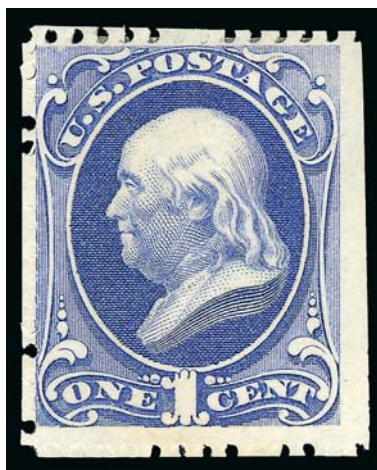

5584

- 5584 ★ **1c Ultramarine, Special Printing (167).** Without gum as issued, scissors-separated as almost always but leaving intact perfs on three sides

VERY FINE EXAMPLE OF THE ONE-CENT 1875 CONTINENTAL SPECIAL PRINTING.

Our recently updated census records for Scott 167 contain 44 certified examples. Of these, fewer than ten have perforations all around (including two with either imprint or plate no. at bottom). Very few are centered as well as this stamp.

Unpublished Census No. 167-UNC-25. Ex Hetherington, Caspary, Bayou and Laila. With 1957 and 2002 P.F. certificates..... 20,000.00



5585

- 5585 ★ **6c Dull Rose, Special Printing (170).** Without gum as issued, scissors-separated as usual but leaving **full perforations on all sides**, beautiful centering, radiant color on bright paper

EXTREMELY FINE EXAMPLE OF THE 1875 6-CENT CONTINENTAL BANK NOTE COMPANY SPECIAL PRINTING. THIS IS EASILY ONE OF THE FINEST EXAMPLES CONTAINED IN OUR RECORDS.

Our recently updated census records for Scott 170 contain 33 certified examples. Of these, approximately half have full perforations on all sides, including several which are faulty.

Unpublished Census No. 170-UNC-17. Ex T. Charlton Henry and Laila. With 1975 and 2005 P.F. certificates..... 24,000.00

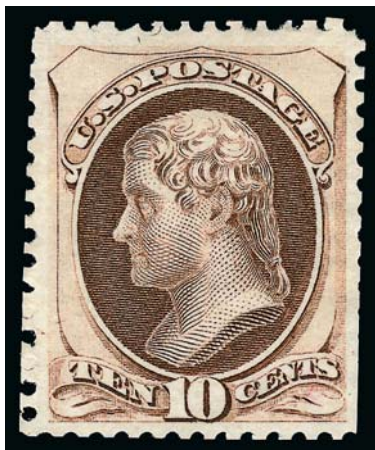

5586

- 5586 ★ **10c Pale Brown, Special Printing (172).** Without gum as issued, usual scissors-separation but **three-quarters of the perforations are intact**, bright color, nearly perfect centering  
EXTREMELY FINE. ONE OF THE BEST-CENTERED EXAMPLES OF THE 10-CENT 1875 CONTINENTAL SPECIAL PRINTING OF THE APPROXIMATELY 40 BELIEVED TO EXIST.

Our recently updated census records for Scott 172 contain 36 certified examples. A majority of these have been scissors-separated into the perforations on at least one side. Of the eleven copies with full perforations, most have either pulled perforations or are not centered. This stamp has nearly complete perfs and is extremely well-centered.

Unpublished Census No. 172-UNC-32. Ex Hansen. "W.H.C." backstamp of Warren H. Colson. Pencil "RHW Co." and small owner's backstamp. With 1948, 1969 and 2008 P.F. certificates ..... 23,000.00

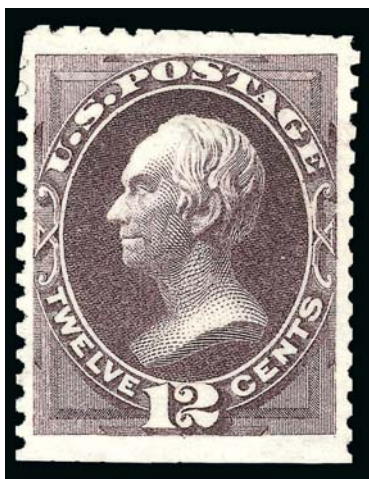

5587

- 5587 ★ **12c Dark Violet, Special Printing (173).** Without gum as issued, rich color on bright paper, choice centering with unusually wide margins, scissors-separated as usual but leaving perfs on three sides and extra wide margin at bottom  
EXTREMELY FINE. ONE OF THE WIDEST-MARGINED AND BEST-CENTERED EXAMPLES OF THE 12-CENT 1875 CONTINENTAL SPECIAL PRINTING IN EXISTENCE.

Our recently updated census records for Scott 173 contain 70 certified examples.

Unpublished Census No. 173-UNC-26. Ex Bayou and Laila. With 1970 and 2002 P.F. certificates ..... 8,000.00



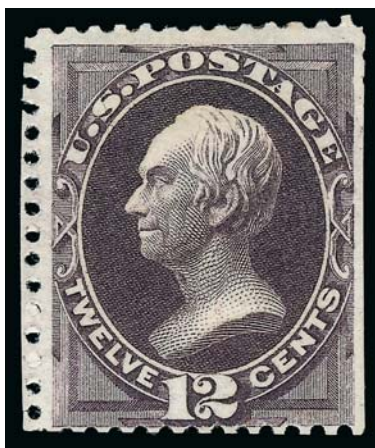

5588

- 5588 ★ **12c Dark Violet, Special Printing (173).** Without gum as issued, rich color and proof-like impression, right perfs trimmed, intact perfs on other sides

FINE. A HANDSOME EXAMPLE OF THE RARE 12-CENT 1875 CONTINENTAL SPECIAL PRINTING.

With 1955 P.F. certificate ..... 8,000.00



5589

- 5589 ★ **15c Bright Orange, Special Printing (174).** Without gum as issued, vibrant color and sharp proof-like impression on bright white paper, scissors-separated as usual but leaving most perfs on three sides and wide margin at left

VERY FINE AND CHOICE. AN EXCEEDINGLY FRESH EXAMPLE OF THE 15-CENT 1875 CONTINENTAL SPECIAL PRINTING.

Our recently updated census records for Scott 174 contain 39 certified examples. Of these, an overwhelming majority have the perforations scissors-separated on at least one side. Only five or six have intact perforations, and of those perhaps half are faulty.

Unpublished Census No. 174-UNC-31. Ex Bayou and Laila. With 2002 P.F. certificate.  
..... 23,000.00

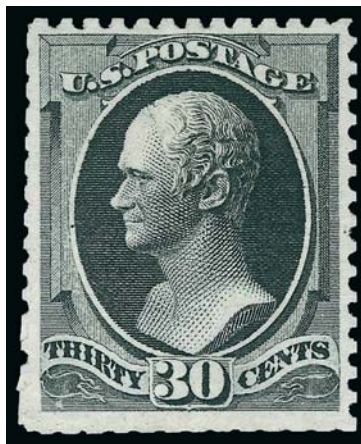

5590

- 5590 ★ **30c Greenish Black, Special Printing (176).** Without gum as issued, crisp impression on fresh paper, scissors-separated as unusual but with **virtually intact perforations**, unusually choice centering

VERY FINE AND CHOICE. A BEAUTIFUL EXAMPLE OF THE 30-CENT 1875 CONTINENTAL BANK NOTE COMPANY SPECIAL PRINTING. EASILY ONE OF THE FINEST IN EXISTENCE.

Many examples of the Continental Bank Note special printings were separated by scissors, and so are often found with perforations partly missing or entirely trimmed away. Our recently updated census records for Scott 176 contain 50 copies. Of these, only three or four have perforations on all four sides.

Unpublished Census No. 176-UNC-19. Ex Laila. With 1972 and 2000 P.F. certificates ..... 19,000.00



5591

- 5591 ★ **90c Violet Carmine, Special Printing (177).** Without gum as issued, bright color, expertly reperfed at right

EXTREMELY FINE APPEARING EXAMPLE OF THE RARE 1873 90-CENT CONTINENTAL BANK NOTE SPECIAL PRINTING.

Our recent review of records at the Philatelic Foundation found only 44 certified examples of Scott 177.

Signed E. Stern and with 2000 P.S.E. certificate ..... 30,000.00





5592



5593



5594

- 5592 (★) **2c Vermilion, Imperforate (178a).** Horizontal pair, unused (no gum), huge margins all around, radiant color, Extremely Fine Gem, with 1983 P.F. certificate, Scott Retail as with original gum..... 600.00
- 5593 ★ **2c Vermilion, With Grill (178c).** Original gum, vivid color, breaks in paper in grill area due to the heavily impressed "Continental Grill", this is more or less the norm for this variety and really should not be considered a fault but rather part of normal production, single short perf at left, otherwise Fine, with 2009 P.S.E. certificate ..... 900.00
- 5594 ★ **1c Dark Ultramarine (182).** Original gum, lightly hinged, precise centering, rich color and clear impression, Extremely Fine, with 2010 P.S.E. certificate (OGph, XF 90; SMQ \$640.00) ..... 300.00
- 5595 ★ **1c Dark Ultramarine (182).** Original gum, lightly hinged, intense shade on bright paper, well-proportioned margins, Extremely Fine, with 2005 P.F. certificate ..... 300.00



5595



5596

- 5596 ★田 **1c Dark Ultramarine (182).** Block of ten, original gum, **five stamps Mint N.H.**, others lightly hinged, radiant color, trivial natural inclusions  
 VERY FINE. AN ATTRACTIVE AND FRESH LARGE MULTIPLE OF THE ONE-CENT 1879 AMERICAN BANK NOTE COMPANY ISSUE WITH FIVE MINT NEVER-HINGED STAMPS.  
 With 1989 P.F. certificate. Scott Retail as singles..... 6,500.00



- 5597 ★ **2c Vermilion (183).** Original gum, barest trace of hinging, vivid color, well-balanced margins, fresh and Extremely Fine, with 2007 P.S.E. certificate for pair..... 110.00
- 5598 **2c Vermilion (183).** Well-centered, with **Glen Allen Fancy Star precancel**, small faults, Very Fine appearance, also incl. Very Fine No. 206 with same cancel, very scarce on the 2c.....(Photo Ex) 410.00
- 5599 ★田 **2c Vermilion (183).** Block of eight with **imprint at bottom**, most stamps Mint N.H., some overall toning not mentioned on accompanying certificate, otherwise Very Fine, with 1989 P.F. certificate, Scott Retail as two hinged blocks of four with no premium for the imprint ..... 1,150.00



5600

- 5600 ★ **10c Brown, Without Secret Mark (187).** Original gum, lightly hinged, brilliant color on crisp paper, proof-like impression, choice centering with wide margins
- EXTREMELY FINE. A BEAUTIFUL LIGHTLY-HINGED EXAMPLE OF THE 10-CENT 1879 AMERICAN BANK NOTE COMPANY ISSUE WITHOUT SECRET MARK.
- Scott 187 without secret mark is significantly more difficult than Scott 188 to find in such superb condition. Collectors waiting for a Mint N.H. example may have a long wait — we have not offered one since keeping computerized records.
- Ex Odeneal. With 1984, 2000 and 2007 P.F. certificates ..... 3,500.00

- 5601 ★ **10c Brown, Without Secret Mark (187).** Original gum, rich color, fresh paper, faint crease, otherwise Very Fine..... 3,500.00
- 5602 (★) **10c Brown, Without Secret Mark (187).** Unused (no gum), Jumbo margins and beautifully centered, deep rich color, Extremely Fine, with 2010 P.S.E. certificate (NG, VF 80 Jumbo; SMQ \$850.00 as 80, \$1,000.00 as 85) ..... 1,200.00





- 5603 (★) **10c Brown, Without Secret Mark (187)**. Unused (regummed), rich color and detailed impression, reperfed, Extremely Fine appearance..... 1,200.00
- 5604 ★★ **15c Red Orange (189)**. Mint N.H., brilliant color, Very Fine and choice, ex Vineyard, with 1986 and 2003 P.F. and 2007 P.S.E. certificates (VF 80; SMQ \$600.00)..... 925.00
- 5605°★★ **15c Red Orange (189)**. Mint N.H., vivid color and impression, well-proportioned margins, Very Fine and choice, a pretty stamp, with 1999 and 2005 P.F. certificates..... 925.00
- 5606 ★ **15c Red Orange (189)**. Original gum, exceptionally wide margins and essentially perfectly centered, vivid color, Extremely Fine Gem, with 2010 P.S.E. certificate (OGph, XF-Superb 95; SMQ \$790.00)..... 275.00
- 5607 ★★田 **15c Red Orange (189)**. Mint N.H. block of four, vibrant color as fresh as the day it was printed, fresh and Fine, an attractive Mint N.H. block, Scott Retail as Mint N.H. singles..... 3,700.00
- 5608 ★ **15c Red Orange (189)**. Horizontal strip of four with **imprint** at bottom, original gum, center pair lightly hinged, end stamps Mint N.H., wide margins and exceptionally well-centered, left stamp Fine, others Extremely Fine, Scott Retail as four singles with no premium for the position..... 2,400.00
- 5609 ★ **30c Full Black (190)**. Original gum, exceptionally well-centered with wide margins, intense shade on bright paper, Extremely Fine, a beautiful stamp..... 950.00
- 5610 田 **30c Full Black, 90c Carmine (190-191)**. Blocks of four, former light cancels, latter New York oval registry cancels, Fine pair of scarce used blocks .....(Photo Ex) 2,600.00



5611

- 5611 ★ **90c Carmine (191)**. Original gum, barest trace of hinging, brilliant color, beautifully centered  
EXTREMELY FINE. A SUPERB ORIGINAL-GUM EXAMPLE OF THE 90-CENT 1879 AMERICAN BANK NOTE COMPANY ISSUE.  
With 2004 P.F. certificate ..... 2,250.00

- 5612 **90c Carmine (191)**. Brilliant color, neat strike of New York oval registry cancel, well-balanced margins, fresh and Extremely Fine, with 2007 P.S.E. certificate ..... 375.00

1880 AMERICAN BANK NOTE CO. SPECIAL PRINTING

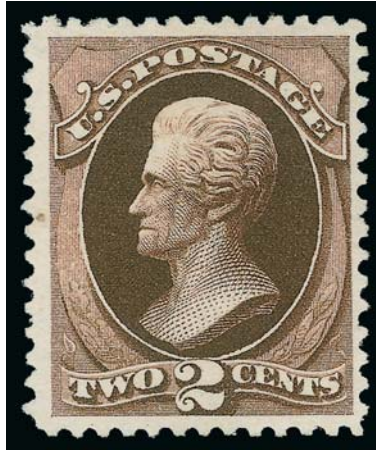

5613

- 5613 ★ **2c Black Brown, Special Printing (193).** Without gum as issued, deep rich color, wide margins, trivial natural inclusion in left margin at center  
VERY FINE AND CHOICE EXAMPLE OF THE 2-CENT 1880 AMERICAN BANK NOTE SPECIAL PRINTING. SCARCE WITH SUCH WIDE MARGINS.  
Our recent review of records at the Philatelic Foundation found less than 50 certified examples of Scott 193.  
Ex Chapin and Hoffman. With 1993 and 2003 P.F. certificates. .... 27,500.00





5614

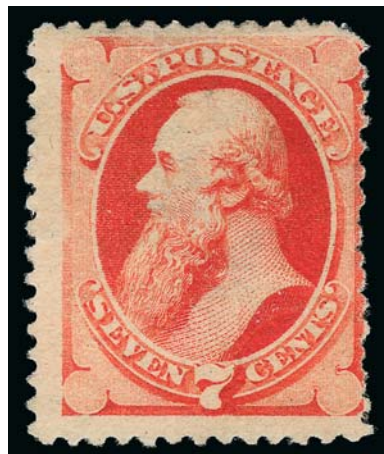

5615

- 5614 ★ **7c Scarlet Vermilion, Special Printing (196).** Without gum as issued, large thin spot, not the prettiest girl at the dance but she fills the space and doesn't look bad with the lights off, with 1939 A.P.S. certificate signed by John Klemann, Sidney Barrett and J. Murray Bartels ..... 10,000.00
- 5615 ★ **7c Scarlet Vermilion, Special Printing (196).** Without gum as issued, thin and perf flaws at right, acceptable condition for a collector on a budget ..... 10,000.00

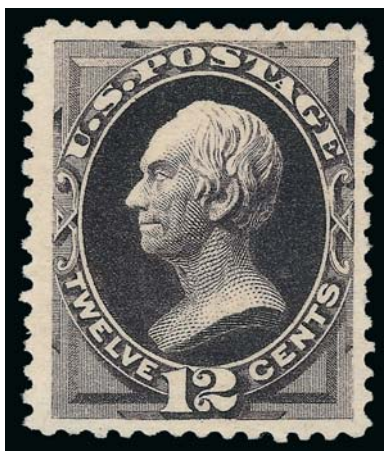

5616

- 5616 ★ **12c Blackish Purple, Special Printing (198).** Without gum as issued, deep rich color, choice centering with wide margins all around  
 VERY FINE AND CHOICE. A BEAUTIFUL SOUND EXAMPLE OF THE 1880 12-CENT AMERICAN BANK NOTE COMPANY SPECIAL PRINTING WITH WIDE MARGINS.  
 Our recently updated census records for Scott 198 contain approximately 60 certified examples. Of these, fully one-third have small flaws (mostly thin spots).  
 Unpublished Census No. 198-UNC-26. Ex Hoffman. With 1994 and 2008 P.F. certificates ..... 15,000.00



5617

5617 ★ **90c Dull Carmine, Special Printing (202).** Without gum as issued, bright color, balanced margins on three sides, centered a bit to right but perfs well clear

VERY FINE. APPROXIMATELY 41 EXAMPLES OF THE 90-CENT 1880 AMERICAN BANK NOTE COMPANY SPECIAL PRINTINGS ARE KNOWN TO EXIST. THIS IS A RARE SOUND AND WELL-CENTERED EXAMPLE.

Our recently updated census records for Scott 202 contain approximately 41 certified copies. The 90c 1880 Special Printing on soft paper is notorious for its condition. Thins or more serious faults affect about half of the known examples. With the demand for Special Printings so strong, we anticipate collectors will display exuberance in bidding for this choice sound stamp.

Unpublished Census No. 201-UNC-17. Ex Klein, T. Charlton Henry and Hansen.  
 "W.H.C." backstamp of Warren H. Colson. With 1975 and 2008 P.F. certificates .....  
 ..... 45,000.00





5618

5618 ★ **4c Deep Blue Green, Special Printing (211D).** Without gum as issued, rich color and proof-like impression, beautiful centering with well-proportioned margins

EXTREMELY FINE. A BEAUTIFUL EXAMPLE OF THE RARE 4-CENT 1883 AMERICAN BANK NOTE COMPANY SPECIAL PRINTING. THIS IS ONE OF THE RAREST OF ALL SPECIAL PRINTINGS — ONLY 26 ARE RECORDED.

Our census of the 4c 1883 Special Printing (at [siegelauctions.com/dynamic/census/211D/211D.pdf](http://siegelauctions.com/dynamic/census/211D/211D.pdf)) contains 26 stamps offered as No. 211D, of which 25 have been certified by The Philatelic Foundation. Post Office Department records indicate that only 26 were sold. Of the known copies, five have small faults. This stamp comes from the block of four sold in the legendary Alfred H. Caspary sale (bottom right stamp).

Census No. 211D-UNC-05. Ex Caspary and Whitman. With 1957 and 1992 P.F. and 2008 P.S.E. certificates (VF-XF 85). ..... 80,000.00



5619



5620



5621



5622



5623EX



5624



5625



5626



5628



5627



5629



5630



5632



5633



5634



5635



5636



- 5619 ★田 **5c Yellow Brown (205).** Block of four, original gum, lightly hinged, dark color, tiny gum soak from couple rejoined perfs at right (not mentioned on accompanying certificate), right stamps with light natural gum creases, appears Very Fine, with 2004 P.S.E. certificate ..... 1,300.00
- 5620 ★ **1c Gray Blue (206).** Horizontal strip of four with left imperf. half-arrow and bottom plate no. 531 selvage, original gum, h.r., wide margins and handsome centering, Extremely Fine ..... 320.00
- 5621 ★田 **1c Gray Blue (206).** Block of four, original gum, lightly hinged, top right slight crease, otherwise Very Fine, with 1982 P.F. certificate ..... 425.00
- 5622 ★田 **1c Gray Blue (206).** Block of fifteen with **selvage at left, center row Mint N.H.**, few adherences at top and lightly hinged at bottom, few trivial natural inclusions and minor perf separations, light corner crease affects bottom left stamp, otherwise Fine-Very Fine, attractive large multiple ..... 2,100.00
- 5623 ★★ **1c Gray Blue, 10c Brown (209).** Mint N.H., wide margins and beautiful colors, Fine-Very Fine, 1c with 2008 P.F. certificate, 10c with 2007 P.F. certificate (VF 80) ..... **(Photo Ex)** 785.00
- 5624 ★田 **3c Blue Green (207).** Block of four with wide bottom selvage, original gum described by the P.F. as previously hinged but we see nothing, deep rich color and sharp impression, bottom right stamp with small vertical crease, Very Fine and choice, with 2002 P.F. certificate ..... 425.00
- 5625 ★ **3c Blue Green, Punched and Plugged Holes (207 var).** Original gum. with top selvage, eight punched and plugged holes in two vertical rows of four each across the stamp and selvage, Fine, scarce essay designed to prevent re-use, with photocopy of 1983 P.F. certificate ..... E. 200-300
- 5626 **6c Rose (208).** Horizontal strip of three, exceptionally well-centered, rich color, quartered cork cancels, left stamp minor edge thin spot, otherwise Extremely Fine ..... 340.00
- 5627 ★ **6c Deep Brown Red (208a).** Original gum, choice margins and exceptional centering, beautiful deep rich color, Extremely Fine Gem, with 2008 P.S.E. certificate (OGph, XF-Superb 95; SMQ \$1,850.00) ..... 600.00
- 5628 ★★ **10c Brown (209).** Mint N.H. bottom imprint and plate no. 548 strip of four, well-centered with extra wide margin at bottom, lovely color, Very Fine, with 2010 P.S.E. certificate, Scott Retail as four Mint N.H. singles ..... 2,100.00
- 5629 **10c Brown (209).** Incredibly huge Jumbo margins and almost perfectly centered, rich color, bold target with dot in center cancel, Extremely Fine Gem, spectacular ..... 6.00
- 5630 **10c Dark Brown (209).** Enormous Jumbo margins and well-centered, rich color, light quartered cork cancel, Extremely Fine Gem, with 1990 P.F. certificate ..... 6.00

- 5631 ★★ **4c Blue Green (211).** Mint N.H., Jumbo margins and perfectly centered  
EXTREMELY FINE GEM. A SUPERB MINT NEVER-HINGED  
JUMBO-MARGINED EXAMPLE OF THE 4-CENT 1883 AMERICAN  
BANK NOTE COMPANY ISSUE.  
With 2009 P.F. certificate ..... 1,050.00



5631

- 5632 ★★ **4c Blue Green (211).** Mint N.H., rich color on bright paper, well-proportioned margins, Very Fine and choice, with 2010 P.S.E. certificate (VF-XF 85; SMQ \$1,250.00) ..... 1,050.00
- 5633 ★★ **4c Blue Green (211).** Mint N.H., intense shade on bright paper, Very Fine and choice, with 1979 and 2000 P.F. and 2008 P.S.E. certificates ..... 1,050.00
- 5634 ★★ **4c Blue Green (211).** Mint N.H., intense shade and impression, fresh and Very Fine, with 1995 and 2005 P.F. certificates ..... 1,050.00
- 5635 ★ **4c Blue Green (211).** Original gum, lightly hinged, deep color, uncommonly wide margins, Very Fine, with 2006 P.F. certificate ..... 300.00
- 5636 ★ **4c Blue Green (211).** Horizontal pair with **selvage with second row of perforations at bottom**, original gum, lightly hinged, few perf separations expertly reinforced at top, otherwise Very Fine ..... 625.00



- 5637 ★ **2c Pale Red Brown, Special Printing (211B).** With top selvage and **part imprint**, well-centered, fresh and crisp, Very Fine and choice, with 1990 P.F. certificate ..... 375.00
- 5638 ★★田 **1c Ultramarine (212).** Mint N.H. horizontal block of six, fresh, bright pastel color, perf separations between pos. 4 and 5, left pair Fine-Very Fine, right block Very Fine and choice, with 2010 P.S.E. certificate ..... 1,860.00
- 5639 ★★ **2c Green (213).** Mint N.H. with top sheet selvage, vivid color on crisp paper, almost perfectly balanced margins, Extremely Fine, with 2006 P.S.E. certificate ..... 130.00
- 5640 ★★ **3c Vermilion (214).** Two Mint N.H. singles, vivid color in slightly different shades, fresh and Very Fine.....(Photo Ex) 400.00
- 5641 ★★ **3c Vermilion (214).** Mint N.H. top imprint and plate no. 421 strip of five, partial **double row of perfs** in selvage, insignificant tiny thin and gum disturbance in selvage at right, otherwise Fine-Very Fine, an attractive and scarce strip, with 2010 P.S.E. certificate, Scott Retail as five Mint N.H. singles ..... 1,000.00
- 5642 ★田 **4c Carmine (215).** Block of four, original gum, slightly oxidized, few sensibly reinforced perf separations not mentioned on accompanying certificate, otherwise Fine, with 2001 P.F. certificate..... 1,050.00
- 5643 ★★ **5c Indigo (216).** Mint N.H., balanced margins, particularly wide at sides, strong color and sharp impression, Very Fine, with 1997 P.F. and 2008 P.S.E. certificates (VF 80; SMQ \$760.00) ..... 775.00

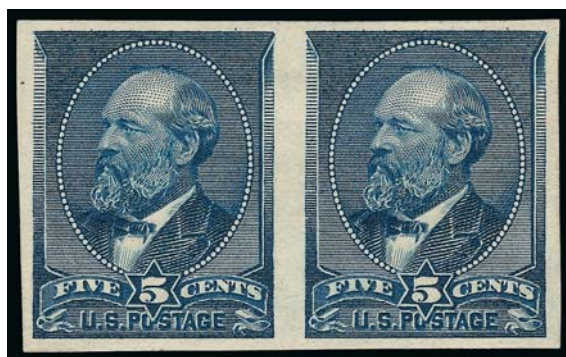

- 5644 ★ **5c Indigo, Imperforate (216a).** Horizontal pair, original gum, full margins, intense color on fresh paper, Very Fine, a scarce Bank Note imperforate pair, with 2004 P.S.E. certificate ..... 1,400.00

5644





5645



5646



5647

- 5645 **30c Orange Brown (217).** Jumbo margins, deep rich color, target cancel, Extremely Fine, with 1994 P.S.E. certificate..... 130.00
- 5646 ★ **90c Purple (218).** Original gum, lightly hinged, almost perfectly centered, magnificent color and proof-like impression, Extremely Fine..... 1,000.00
- 5647 **90c Purple (218).** Choice centering with Jumbo margins, rich color, neat strikes of New York oval registry cancels, Extremely Fine Gem, a huge stamp, with 2004 P.S.E. certificate (XF 90 Jumbo; SMQ \$540.00 as 90, \$1,500.00 as 95) ..... 275.00

## 1890-93 ISSUE



5648EX



- 5648 ★ **1c-90c 1890 Issue, Imperforate (219a-229a).** Complete set of pairs, incl. No. 219D and also with two each of 4c and 5c (different shades), original gum, large margins to full incl. **right sheet margin** on 90c, few small imperfections incl. 6c small tear at left, one 5c thin spots  
FINE-VERY FINE. A SCARCE COMPLETE SET OF IMPERFORATE PAIRS OF THE 1890-93 SMALL BANK NOTE ISSUE.  
The last intact set we offered was in 2002. Four with 1980's P.F. certificates.....**(Photo Ex)** 6,115.00
- 5649 ★ **1c-90c 1890 Issue, Imperforate (219a-229a).** Complete set of pairs, 5c and 90c vertical, others horizontal, large margins to full, 2c Carmine and 15c with sheet margins, original gum, 90c natural vertical gum crease, few minor imperfections  
FINE-VERY FINE APPEARANCE. A SCARCE COMPLETE SET OF IMPERFORATE PAIRS OF THE 1890-93 SMALL BANK NOTE ISSUE.  
The last set we offered was in 2002. ...**(Photo Ex)** 5,680.00

5649EX



- 5650 ★ **2c Lake (219D)**. Slightly disturbed original gum, with top sheet margin and wide natural s.e. and arrow marker at left, huge Jumbo margins, Extremely Fine, with 2006 P.F. certificate .... 220.00
- 5651 ★★田 **2c Lake (219D)**. Mint N.H. horizontal block of six with wide natural s.e. and half-arrow marker at left, bottom **plate no. 10** selvage, deep rich color, about Fine, Scott Retail as six Mint N.H. singles ..... 4,200.00
- 5652 ★ **2c Carmine, Cap on Both "2"'s (220c)**. Original gum, lightly hinged, exceptionally well-centered, vivid color, Very Fine and choice, with photocopy of 2009 P.S.E. certificate for block ..... 625.00
- 5653 **2c Carmine, Cap on Both "2"'s (220c)**. Gorgeous centering and color with unusually wide margins, neat strike of duplex cancel, Extremely Fine Gem, with 2008 P.S.E. certificate (XF-Superb 95; SMQ \$455.00), only two have graded higher to date ..... 32.50
- 5654 ★ **3c Purple (221)**. Top imprint and plate no. 72 strip of five, original gum, three stamps Mint N.H., two stamps and selvage h.r., rich color, Very Fine, Scott Retail as singles ..... 760.00
- 5655 ★★ **4c Dark Brown (222)**. Mint N.H. with **bottom "M" imprint selvage**, wide margins, almost perfectly centered, deep shade, Extremely Fine, with 2008 P.S.E. certificate ..... 310.00
- 5656 ★★ **5c Chocolate (223)**. Mint N.H., rich color on bright paper, choice centering and balanced margins, Extremely Fine Gem, a superb stamp in every respect, with 1996 P.F. and 2006 P.S.E. certificates (XF-Superb 95; SMQ \$2,400.00) ..... 250.00
- 5657 ★★ **5c Chocolate (223)**. Mint N.H., precisely centered, rich color, Extremely Fine Gem, with 2009 P.S.E. certificate (XF-Superb 95; SMQ \$2,400.00) ..... 250.00
- 5658 ★★ **5c Chocolate (223)**. Mint N.H. with **wide selvage with letter "I"** at bottom, Jumbo margins, Very Fine and choice, with 2010 P.S.E. certificate ..... 250.00
- 5659 ★ **5c Chocolate (223)**. Two horizontal pairs, one with bottom imprint selvage, other bottom plate no. 46 (the two were probably a strip of four at one time), original gum, faintly hinged, well-centered, Very Fine-Extremely Fine ..... 320.00





- 5660 ★田 **10c Green, Imperforate (226a).** Block of four, original gum, lightly hinged, intense shade, large margins, Very Fine and choice, Scott Retail as two pairs ..... 650.00
- 5661 ★★ **15c Indigo (227).** Mint N.H., deep rich color and proof-like impression on bright paper, choice centering with well-proportioned margins, fresh and Extremely Fine, with 1988 and 2009 P.F. certificates (XF 90) ..... 750.00
- 5662 ★★ **15c Indigo (227).** Mint N.H. horizontal strip of three with top left sheet corner selvage, few faint fingerprints on gum, intense color, Fine-Very Fine, striking multiple 2,250.00
- 5663 ★ **5c Chocolate, 15c Indigo (223, 227).** Original gum, 5c Mint N.H., 15c barest trace of hinging, both attractively centered, 5c especially so, excellent colors, Very Fine, 5c with 2001 P.F. certificate, 15c with 2010 P.S.E. certificate (VF 80; SMQ \$245.00)..... (Photo Ex) 500.00
- 5664 ★田 **15c Indigo, Imperforate (227a).** Block of four, original gum, lightly hinged, intense shade, large to full margins, Very Fine and choice, accompanied by block of No. 227P3 ..... 1,440.00
- 5665 ★ **30c Black (228).** Original gum, lightly hinged, deep shade and impression, Jumbo margins, Extremely Fine, with 2010 P.S.E. certificate (OGph, VF-XF 85 Jumbo; SMQ \$495.00 as 85, \$720.00 as 90)..... 400.00
- 5666 ★ **90c Orange (229).** Original gum, barest trace of hinging, fresh vibrant color, Very Fine and choice, with 1989 P.F. certificate ..... 550.00
- 5667 ★ **90c Orange (229).** Original gum, intense shade, attractively centered, Very Fine ..... 550.00
- 5668 **90c Orange (229).** Fabulous Jumbo margins, rich color, light oval grid duplex cancel, Extremely Fine Gem, with 2009 P.S.E. certificate (XF 90 Jumbo; SMQ \$300.00 as 90, \$850.00 as 95), one of only six in this grade with only six higher ..... 140.00
- 5669 **90c Orange (229).** Vibrant color, choice centering, neat strike of Boston circular date-stamp, Extremely Fine, with 2007 P.S.E. certificate (XF 90; SMQ \$300.00)..... 160.00

## COLUMBIAN ISSUE



- 5670 ★★ **3c Columbian (232)**. Mint N.H., remarkably detailed impression, gorgeous centering, long and full perfs all around, Extremely Fine Gem, a superb stamp in every respect, with 2010 P.S.E. certificate (Superb 98; SMQ \$2,300.00), only four have graded higher to date (21 share this grade) ..... 135.00
- 5671 ★★ **3c Columbian (232)**. Mint N.H. with left selvage, wide margins, strong color and sharp impression, Extremely Fine, with 2000 P.F. certificate..... 135.00
- 5672 ★★田 **3c Columbian (232)**. Mint N.H. block of four, deep rich color and crisp impression, well-centered, post-office fresh and Very Fine, Scott Retail as singles ..... 540.00
- 5673 ★★田 **3c Columbian (232)**. Mint N.H. block of four, bright and fresh, couple perf separations at right, Very Fine-Extremely Fine, with 1991 P.F. certificate, Scott Retail as singles..... 540.00



5674

- 5674 ★ **3c Columbian (232)**. Original gum, very lightly hinged, mathematically perfect centering with Jumbo margins, brilliant color, Extremely Fine Gem, this stunning stamp has been graded Gem 100 Jumbo by P.S.E., which is the highest grade awarded to date, it is the only example to achieve this grade, with 2010 P.S.E. certificate (OGph, Gem 100 Jumbo; unpriced in SMQ above the grade of 98, SMQ \$650.00 as 98) ..... 45.00





- 5675 ★★ **4c Columbian (233)**. Mint N.H., balanced margins, pastel color, fresh and bright, Extremely Fine Gem, with 2010 P.S.E. certificate (XF-Superb 95; SMQ \$1,000.00)..... 200.00
- 5676 ★ **4c Columbian (233)**. Original gum, lightly hinged, huge Jumbo margins and essentially perfectly centered, light pastel shade, Extremely Fine, with 2008 P.S.E. certificate (OGph, XF-Superb 95 Jumbo; SMQ \$230.00 as 95, \$440.00 as 98)..... 65.00
- 5677 ★田 **4c Columbian (233)**. Block of four with left selvage, original gum, top right stamp hinged, rest Mint N.H., Very Fine..... 665.00
- 5678 ★田 **4c Columbian (233)**. Block of four, original gum, top pair h.r., bottom pair Mint N.H., top left stamp barely nibbed perf, others Very Fine..... 530.00
- 5679 ★★ **5c Columbian (234)**. Mint N.H. with part **left imprint** selvage, wide margins, Very Fine and choice, with 2005 P.F. certificate for pair..... 210.00
- 5680 ★田 **6c Columbian (235)**. Block of four, original gum, lightly hinged, brilliant color, well-balanced margins, Extremely Fine..... 290.00
- 5681 ★田 **6c Columbian (235)**. Block of four, top left hinged, other three Mint N.H., beautiful color and impression, left pair Fine, bottom right Very Fine; top right wide margins and Extremely Fine..... 665.00



5682

5682 ★★ **15c Columbian (238)**. Mint N.H., choice centering and detailed impression, rich color, exceptionally fresh

EXTREMELY FINE GEM. A SUPERB MINT NEVER-HINGED EXAMPLE OF THE 15-CENT COLUMBIAN ISSUE.

With 2010 P.S.E. certificate (XF-Superb 95; SMQ \$5,800.00). The P.S.E. Population Report lists only six in this grade (compared to 22 for the 10c and 33 for the 30c), with only eight in higher grades ..... 675.00



- 5683 ★★ **15c Columbian (238)**. Mint N.H., rich color, Very Fine and choice, with 2001 P.S.E. certificate (VF-XF 85; SMQ \$1,000.00) ..... 675.00
- 5684 ★★ **15c Columbian (238)**. Mint N.H., bright shade on fresh paper, Very Fine and choice, with 2010 P.S.E. certificate ..... 675.00
- 5685 ★★ **15c Columbian (238)**. Mint N.H., bright color, Very Fine and choice ..... 675.00
- 5686 ★田 **15c Columbian (238)**. Block of four with **part imprint and plate no. 58**, bottom stamps Mint N.H., top pair lightly hinged, rich color, top right stamp tiny gum soak at top right, still Very Fine, Scott Retail as singles with no premium for the selvage position ..... 1,800.00
- 5687 ★ **15c Columbian (238)**. Bottom imprint, letter "M" and plate no. 58 strip of four, original gum, pos. 1 and 3 Mint N.H., pos. 1 corner crease top left, otherwise a Very Fine strip, Scott Retail as two hinged and two Mint N.H. singles with no premium for the positions ..... 1,800.00





5688

- 5688 ★★ **30c Columbian (239)**. Mint N.H., almost perfectly balanced margins, fresh and bright  
EXTREMELY FINE GEM. A GORGEOUS MINT NEVER-HINED 30-CENT COLUMBIAN.  
With 2010 P.S.E. certificate (XF-Superb 95; SMQ \$3,850.00) ..... 750.00



- 5689 ★ **30c Columbian (239)**. Original gum, lightly hinged, magnificent wide balanced margins, wonderful color and impression, Extremely Fine Gem, with 2009 P.S.E. certificate (OGph, Superb 98; SMQ \$1,500.00)..... 240.00
- 5690 ★ **30c Columbian (239)**. Original gum, lightly hinged, beautiful balanced margins and rich color on bright paper, Extremely Fine Gem, with 2010 P.S.E. certificate (OGph, XF-Superb 95; SMQ \$630.00)..... 240.00
- 5691 ★ **50c Columbian (240)**. Original gum, barest trace of hinging, indescribably intense color, the blackest Slate Blue we have ever seen, beautifully centered, Extremely Fine, with 2010 P.S.E. certificate (OGph, XF 90; SMQ \$850.00) ..... 500.00
- 5692 ★ **50c Columbian (240)**. Original gum, barely hinged, exceptionally well-centered, fresh, Very Fine and choice, with 2010 P.S.E. certificate (OGph, VF-XF 85; SMQ \$575.00)..... 500.00
- 5693 ★ **50c Columbian (240)**. Original gum, lightly hinged, wide margins and handsomely centered, intense color, Very Fine and choice, with 1984 P.F. certificate ..... 500.00
- 5694 ★ **50c Columbian (240)**. Original gum, lightly hinged, well-centered, deep color, Very Fine, with 1995 P.F. certificate ..... 500.00



- 5695 ★ **50c Columbian (240).** Original gum, lightly hinged, fresh and Fine, with 2010 P.S.E. certificate ..... 500.00
- 5696 ★田 **50c Columbian (240).** Block of four, original gum, lightly hinged, dark color on bright white paper, Very Fine and choice, a fresh and desirable block ..... 2,250.00
- 5697 **50c Columbian (240).** Beautiful margins and exceptional centering, oval numeral grid cancel at left, Extremely Fine ..... 200.00
- 5698 ★ **\$1.00 Columbian (241).** Original gum, lightly hinged, exceptionally wide and well-balanced margins, rich color, Very Fine and choice, with 2006 P.S.E. certificate (OGph, VF 80; SMQ \$1,100.00) ..... 1,200.00
- 5699 ★ **\$1.00 Columbian (241).** Original gum, lightly hinged, brilliant color and clear impression, fresh and Very Fine, with 1984 P.F. certificate ..... 1,100.00
- 5700 ★ **\$1.00 Columbian (241).** Original gum, barely hinged, light pastel shade, nicely centered, Very Fine, with 1984 P.F. certificate ..... 1,100.00
- 5701 ★ **\$1.00 Columbian (241).** Original gum with right selvage, nicely centered, incredibly fresh with brilliant color, small gum thin (technically Mint N.H.), Very Fine appearance, Scott Retail as hinged ..... 1,100.00
- 5702 ★ **\$1.00 Columbian (241).** Original gum, barely hinged, with **selvage at left**, rich color, fresh and Very Fine, a pretty stamp ..... 1,100.00
- 5703 (★) **\$1.00 Columbian (241).** Unused (no gum), beautifully centered, small thin spot, Extremely Fine appearance ..... 525.00





5704

5704 ★★田 **\$1.00 Columbian (241)**. Mint N.H. block of four, vivid color as fresh as the day it was printed, perf separations between right pair

FINE-VERY FINE. AN EXTREMELY RARE MINT NEVER-HINGED BLOCK OF THE \$1.00 COLUMBIAN ISSUE.

A review using Power Search revealed that this is the only Mint N.H. block we have offered (including plate blocks) since keeping computerized records. Scott Retail as singles..... 15,400.00



5705

5705 ★田 **\$1.00 Columbian (241)**. Block of four, top stamps **Mint N.H.**, bottom stamps barest trace of what may be hinging, radiant color on bright paper

FINE-VERY FINE. AN ATTRACTIVE BLOCK OF FOUR OF THE \$1.00 COLUMBIAN ISSUE WITH TWO MINT NEVER-HINGED STAMPS.

Scott Retail as singles..... 9,900.00

5706 ★ **\$2.00 Columbian (242)**. Original gum, lightly hinged, marvelous color and attractively centered, bright paper, Very Fine, with 2010 P.S.E. certificate (OGph, VF 80; SMQ \$1,150.00)..... 1,150.00



5706



- 5707 ★ **\$2.00 Columbian (242).** Original gum, attractive margins and centering, beautiful color and sharp impression, Very Fine, with 1984 P.F. certificate ..... 1,150.00
- 5708 ★ **\$2.00 Columbian (242).** Original gum, rich color, Very Fine, with 1999 P.F. certificate ..... 1,150.00
- 5709 (★) **\$2.00 Columbian (242).** Unused (no gum), nicely centered with rich color, Very Fine, with 1981 P.F. certificate ..... 550.00
- 5710 ★ **\$3.00 Olive Green, Columbian (243a).** Original gum, exceptionally well-centered, marvelous deep rich color and sharp impression, single slightly shorter perf at bottom of minor importance, Extremely Fine, with 1978 P.F. and 2007 P.S.E. certificates (OGph, XF 90; SMQ \$2,900.00) ..... 1,600.00
- 5711 ★ **\$3.00 Olive Green, Columbian (243a).** Original gum, exceptionally well-centered, rich color, Extremely Fine, with 1984 P.F. certificate ..... 1,600.00
- 5712 ★ **\$3.00 Columbian (243).** Original gum, wonderful color, perfs ever so slightly in at bottom, Very Good..... 1,600.00
- 5713 (★) **\$3.00 Columbian (243).** Unused (regummed), beautiful centering, bright color, Extremely Fine, with 1986 P.F. certificate ..... 850.00
- 5714 (★) **\$3.00 Columbian (243).** Unused (regummed), well-centered, pretty color, tiny thin spot, Very Fine appearance ..... 850.00
- 5715 (★) **\$3.00 Columbian (243).** Unused (regummed), faint margin staining, otherwise Very Fine ..... 850.00





5716



5717



5718

- 5716 **\$3.00 Olive Green, Columbian (243a).** Precise centering, intense color, double oval cancel, Extremely Fine, with 2010 P.S.E. certificate (XF 90; SMQ \$1,800.00)... 1,000.00
- 5717 **\$3.00 Columbian (243).** Choice margins, New York oval registry cancel, internal tear, Very Fine appearance..... 1,000.00
- 5718 **\$3.00 Columbian (243).** Very light cancel, small thin spot, Fine appearance.... 1,000.00



5719

- 5719 田 **\$3.00 Columbian (243).** Block of four, beautiful margins and centering, handsome color and clear impression, centrally struck target cancel, three tiny hinge sliver reinforcements, pos. 1 minor toned spot top at left

EXTREMELY FINE. A RARE AND REMARKABLY CHOICE USED BLOCK OF OF FOUR OF THE \$3.00 COLUMBIAN ISSUE.

This block is exceptionally appealing with the small centrally-placed target cancel rather than the heavy registry double oval cancels usually seen on the high-value Columbian stamps. We have offered only three other used blocks in the last 15 years..... 10,000.00

- 5720 ★ **\$4.00 Rose Carmine, Columbian (244a).** Original gum, lightly hinged, brilliant Rose Carmine color, beautiful margins and centering, tiny natural inclusion drop out bottom left corner, Extremely Fine, with 1999 P.F. and 2009 P.S.E. certificates (OGph, VF-XF 85; SMQ \$2,750.00)..... 2,250.00



5720



- 5721 ★ **\$4.00 Columbian (244).** Original gum, rich color, wide margins, light natural gum bend, Extremely Fine ..... 2,250.00
- 5722 ★ **\$4.00 Rose Carmine, Columbian (244a).** Natural crackly original gum, barest trace of hinging if at all, wide margins, vibrant color, Fine, with 1984 P.F. certificate .. 2,250.00
- 5723 ★ **\$4.00 Columbian (244).** Original gum, well-centered, vivid color on bright paper, light diagonal crease, Extremely Fine appearance, with 1985 P.F. certificate..... 2,250.00
- 5724 ★ **\$4.00 Columbian (244).** Disturbed original gum, some slight toning mostly on gum, otherwise Fine ..... 2,250.00
- 5725 (★) **\$4.00 Rose Carmine, Columbian (244a).** Unused (no gum), precise centering, reperfed at left and small faults, Extremely Fine appearance, with 1986 P.F. certificate..... 1,150.00
- 5726 (★) **\$4.00 Rose Carmine, Columbian (244a).** Unused (regummed), Very Fine..... 1,150.00
- 5727 ★ **\$4.00 Rose Carmine, Columbian (244a).** Original gum, h.r., bright color and attractively centered, tiny thin spot, Very Fine appearance..... 2,250.00
- 5728 (★) **\$4.00 Rose Carmine, Columbian (244a).** Unused (regummed), strong color, tiny natural inclusion top left, Very Fine ..... 1,150.00
- 5729 **\$4.00 Rose Carmine, Columbian (244a).** Pretty color, double oval cancel, small thin spot, Fine appearance..... 1,300.00





5730

- 5730 ★ **\$5.00 Columbian (245).** Slightly mount-glazed original gum described on accompanying certificate as original gum, perfectly centered with enormous margins all around, sharp proof-like impression

EXTREMELY FINE. A HUGE-MARGINED EXAMPLE OF THE \$5.00 COLUMBIAN.

With 1991 P.F. certificate ..... 2,700.00



- 5731 ★ **\$5.00 Columbian (245).** Original gum, dark shade and detailed impression, fresh and Very Fine, a pretty stamp..... 2,700.00
- 5732 ★ **\$5.00 Columbian (245).** Original gum, slight gum disturbance, attractive margins and centering, beautiful proof-like impression, Very Fine, with 1966 P.F. certificate that does not mention the gum disturbance ..... 2,700.00
- 5733 ★ **\$5.00 Columbian (245).** Original gum, light corner crease and tiny natural inclusion speck, otherwise Very Fine, with 2006 P.S.E. certificate ..... 2,700.00
- 5734 ★ **\$5.00 Columbian (245).** Disturbed original gum, minute pinhole of little consequence, otherwise Fine, with 1983 A.P.S. certificate..... 2,700.00
- 5735 (★) **\$5.00 Columbian (245).** Unused, regummed over small repair top right corner, wide margins and well-centered, Extremely Fine appearance, with 2009 P.S.E. certificate..... 1,350.00
- 5736 (★) **\$5.00 Columbian (245).** Unused (no gum), almost perfectly centered, intense color on bright white paper, tiny corner margin crease bottom left, otherwise Extremely Fine, with 1987 P.F. certificate..... 1,350.00

END OF SESSION THREE

# Live Internet Bidding at Siegel Auctions

## BIDDING FROM YOUR COMPUTER LETS YOU BE PART OF THE LIVE AUCTION FROM ANYWHERE IN THE WORLD!

There's NO SUBSTITUTE for following the auction in real time.  
Live Internet Bidding lets you bid and buy as though you were right there in the saleroom.  
And it's easy.

**This step-by-step guide will instruct you how to register, set your browser and use the bidding interface.**

Start by following the simple steps to become a registered Live Internet Bidder.  
Once you've been approved for bidding, you can listen to the auction and place bids with the click of a mouse.

### Registering with STAMP AUCTION NETWORK & SIEGEL AUCTION GALLERIES

Live Internet Bidding is managed by Stamp Auction Network (SAN).  
To bid, you must be registered and approved by *both* SAN and Siegel.  
To decide what you need to do, choose the description below that best fits you.



I've already registered with SAN and have been approved by Siegel for internet bidding.

Live Internet Bidding works by allowing registered bidders to observe and place bids.

Live Internet Bidding will work with any browser on both PC and Mac operating systems.

Before bidding by internet for the first time, we recommend finding a sale in progress and listening to the public broadcast or logging in as a registered bidder. This will help you develop a feel for the sale tempo and bidding interface.

I'm a Siegel client, but I'm not registered with SAN.

Go to [stampauctionnetwork.com/siegel](http://stampauctionnetwork.com/siegel) and click on "Register" at the top. Check the box for Robert A. Siegel Auction Galleries (under "R") and submit the form, indicating you are a Siegel client. Once registered at SAN, you're ready for internet bidding.

### Log on to the auction at [stampauctionnetwork.com/siegel](http://stampauctionnetwork.com/siegel).

You can also log on at [siegelauctions.com](http://siegelauctions.com)

When you're logged on as a Live Internet Bidder, the bidding interface shows a photo and description of the lot, the current bid (and your bidding status), options for placing competitive bids and buttons with bid increments.

- After you click on a bid amount, the auctioneer is immediately notified of your bid.
- Retracting a bid is usually not acceptable, so please bid carefully.
- If you bid and then decide to stop, the "Pass" button will tell the auctioneer you are no longer bidding.
- You can send messages to the auctioneer (for example, a request for extension).
- You can track prior realizations from the bidding screen.

I've bid through SAN before, but this is the first time I've bid in a Siegel sale.

Then you just need to be approved by Siegel. Go to [stampauctionnetwork.com/siegel](http://stampauctionnetwork.com/siegel) and click on "Update Registration" at the top. Your SAN account information will be sent to us for approval (you might be asked for other trade references). Once approved by Siegel for bidding, you're ready for internet bidding.

I've never bid with Siegel, nor registered with SAN.

Go to [stampauctionnetwork.com/siegel](http://stampauctionnetwork.com/siegel) and click on "Register" at the top. Check the box for Robert A. Siegel Auction Galleries (under "R") and submit the form **with your trade references** (please, no family members or credit card companies as references). Once registered at SAN and approved by Siegel for bidding, you're ready for internet bidding.



"System Down" or "Lost Connection" events do occasionally happen.

If you have any problems with Live Internet Bidding please call 212-753-6421 for immediate assistance.



SESSION FOUR (LOTS 5737-6084)  
WEDNESDAY, OCTOBER 27, 2010, AT 1:30 P.M.

## 1894-98 BUREAU ISSUE



- 5737 ★ **2c Carmine, Ty. II (251).** Original gum, lightly hinged, vivid color, Very Fine and choice ..... 350.00
- 5738 ★★ **3c Purple (253).** Horizontal strip of three with **part imprint and plate no. 47 at top**, stamps Mint N.H., h.r. in selvage only, pretty shade, Fine-Very Fine, Scott Retail as Mint N.H. singles ..... 975.00
- 5739 ★田 **3c Purple (253).** Top left imprint and plate no. 44 block of 20, original gum, virtually all Mint N.H. but some “short gumming” and slight “tacky” spots, lovely color, couple hinge reinforcements not involving the plate block of six, Very Good to Fine, the plate block is Fine, Scott Retail as hinged.....*Not illustrated* 3,170.00
- 5740 ★田 **3c-5c 1894 Issue, Imperforate (253a-255a).** Left margin horizontal pair of 3c, blocks of four of 4c and 5c (latter with extra wide sheet margin at right with part arrow), original gum, 4c light natural gum wrinkles and slightly soiled at upper left, 5c top right stamp with thin spot, otherwise Very Fine.....**(Photo Ex)** 1,550.00
- 5741 ★ **4c Dark Brown (254).** Original gum, barest trace of hinging if at all, wide margins and choice centering, rich color, Extremely Fine, with 1999 and 2009 P.S.E. certificates (OGph, XF 90; SMQ \$270.00) ..... 175.00
- 5742 ★ **4c Dark Brown (254).** Original gum, lightly hinged, deep rich color with choice centering, Extremely Fine, with 2004 P.F. certificate ..... 175.00
- 5743 ★田 **5c Chocolate, Imperforate (255a).** Block of four, original gum, large balanced margins, rich color, fresh and bright, two small thins bottom left stamp, Extremely Fine appearance ..... 625.00
- 5744 ★ **6c Dull Brown (256).** Original gum, slightly disturbed from hinge removal, Jumbo margins, precisely centered, light insignificant printing ink smear in right margin near top, otherwise Extremely Fine Gem ..... 160.00



- 5745 ★ **6c Dull Brown, Vertical Pair, Imperforate Horizontally (256a).** Original gum, rich color on bright paper, couple of minor thin spots, unusually well-centered for this as most come with the perforations touching the design. Very Fine appearance, rare Bureau perforation error, with 1992 P.F. certificate .... 3,000.00

5745



- 5746 ★★ **8c Violet Brown (257).** Mint N.H. with left selvage, fresh and bright, Very Fine, with 2010 P.S.E. certificate..... 525.00
- 5747 ★ **8c Violet Brown (257).** Original gum described as lightly hinged by P.F. but in our opinion the gum is in pristine Mint N.H. condition, intense color on brilliant paper, Very Fine and choice, with 2001 P.F. certificate ..... 175.00
- 5748 ★★ **10c Dark Green (258).** Mint N.H., Jumbo margins, rich color, Very Fine, with 2010 P.S.E. certificate (F-VF 75 Jumbo; SMQ \$520.00 as 75, \$800.00 as 80) ..... 1,000.00
- 5749 ★田 **10c Green, Imperforate (258a).** Block of four, top stamps Mint N.H., bottom stamps lightly hinged, large margins to full, rich color, Very Fine, with 2004 P.F. certificate, Scott Retail with no premium for the Mint N.H. pair ..... 1,100.00
- 5750 ★田 **10c Green, Imperforate (258a).** Block of four, original gum, large to huge margins, beautiful color, horizontal and vertical gum wrinkles, Extremely Fine appearance, with 2004 P.S.E. certificate ..... 1,100.00
- 5751 ★ **10c Dark Green, 15c Dark Blue (258-259).** Original gum, lightly hinged, beautiful margins and colors, Very Fine and choice, with 1989 and 1997 P.F. certificates respectively.....(Photo Ex) 650.00
- 5752 ★ **15c Dark Blue (259).** Original gum, barely hinged, wide margins, intense color, Extremely Fine, with 1999 P.S.E. certificate ..... 325.00



- 5753 ★★ **50c Orange (260).** Mint N.H., beautiful wide margins and exceptional centering, pristine color, fresh and crisp

EXTREMELY FINE. THE 50-CENT 1894 UNWATERMARKED BUREAU ISSUE IS EXTRAORDINARILY DIFFICULT TO FIND IN THIS MARVELOUS MINT NEVER-HINGED CONDITION.

With 1982 P.F. and 2010 P.S.E. certificate..... 1,600.00



5753



5754



5755



5756



5757



5758

- 5754°★★ **50c Orange (260).** Mint N.H., radiant color, well-balanced margins, detailed impression, Very Fine and choice, with 1977 and 2004 P.F. certificates ..... 1,600.00
- 5755 ★ **50c Orange (260).** Original gum, barely hinged, fresh and bright color, Very Fine, with 1985 P.F. certificate ..... 525.00
- 5756 ★ **\$1.00 Black (261).** Original gum, lightly hinged, choice margins and attractive centering, Very Fine and choice, with 1996 P.F. and 2008 P.S.E. certificates (OGph, VF-XF 85; SMQ \$1,300.00) ..... 1,050.00
- 5757 ★ **\$1.00 Black (261).** Original gum, lightly hinged, wider margins than typically seen, deep shade, Very Fine, with 2010 P.S.E. certificate (OGph, VF 80; SMQ \$960.00)... 1,050.00
- 5758 ★ **\$1.00 Black (261).** Slightly disturbed original gum, intense shade, Very Fine.. 1,050.00

- 5759 ★ **\$1.00 Black, Ty. II (261A).** Original gum, lightly hinged, intense shade and impression, well-balanced margins

VERY FINE AND CHOICE ORIGINAL-GUM EXAMPLE OF THE 1894 \$1.00 TYPE II UNWATERMARKED ISSUE.

With 2010 P.S.E. certificate (OGph, VF-XF 85; SMQ \$2,650.00) ..... 2,200.00



5759



- 5760 ★ **\$1.00 Black, Ty. II (261A).** Original gum, lightly hinged, exceptionally wide margins, deep shade, natural gum crease, otherwise Very Fine ..... 2,200.00
- 5761 ★ **\$1.00 Black, Ty. II (261A).** Original gum, lightly hinged, handsome clear impression, Very Fine, with 1984 P.F. certificate ..... 2,200.00
- 5762 ★ **\$1.00 Black, Ty. II (261A).** Original gum, lightly hinged, Fine ..... 2,200.00
- 5763 ★ **\$1.00 Black, Ty. II (261A).** Original gum, h.r., fresh and Fine ..... 2,200.00
- 5764 ★ **\$1.00 Black, Ty. II (261A).** Disturbed original gum, intense shade, Very Fine, with 1978 P.F. certificate ..... 2,200.00
- 5765 ★ **\$1.00 Black, Ty. II (261A).** Original gum, lightly hinged, faint corner crease at bottom right, otherwise Very Fine, with 2010 P.S.E. certificate ..... 2,200.00
- 5766 ★ **\$1.00 Black, Ty. II (261A).** Original gum, h.r., couple trivial flaws, Fine appearance ... 2,200.00
- 5767 **\$1.00 Black, Ty. II (261A).** Exceptionally wide margins and almost perfect centering, slightly heavier oval grid cancel which is often the case with the high-value Bureau Issues, Extremely Fine, with 2009 P.F. certificate (XF 90) ..... 800.00
- 5768 **\$1.00 Black, Ty. II (261A).** Intense shade on fresh paper, choice centering with wide and balanced margins, neat strike of bar cancel, skillfully reperforated at right mentioned only on most recent certificate, Extremely Fine appearance, with 1981 and 2010 P.F. certificates. 850.00
- 5769 ★ **\$2.00 Bright Blue (262).** Original gum, fresh and Fine, with 1999 P.F. certificate ..... 2,750.00
- 5770 (★) **\$2.00 Bright Blue (262).** Unused (no gum), Fine ..... 1,100.00
- 5771 ★ **\$2.00 Bright Blue (262).** Original gum, h.r., bright color, slight thin along bottom of h.r., Very Fine appearance ..... 2,750.00



- 5772 ★ **\$5.00 Dark Green (263).** Original gum, lightly hinged, attractively centered, rich color

VERY FINE ORIGINAL-GUM EXAMPLE OF THE 1894 \$5.00 UNWATERMARKED BUREAU ISSUE.

The \$5.00 1894 Unwatermarked Bureau Issue is rarely encountered in sound, well-centered, original-gum condition..... 4,500.00

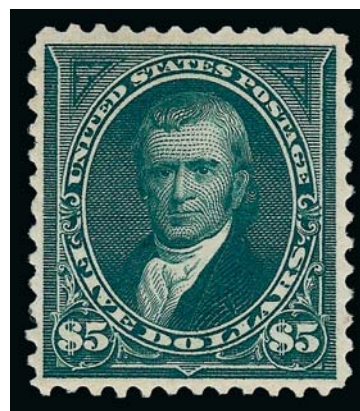

5772



5773

- 5773 ★ **\$5.00 Dark Green (263).** Original gum, minor gum disturbance, wide margins of near Jumbo proportions, Very Fine, scarce in this sound well-centered condition ..... 4,500.00



5776EX



5774

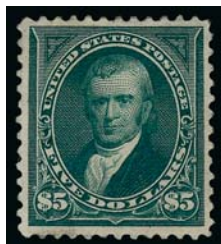

5775



5777

- 5774 ★ **\$5.00 Dark Green (263).** Original gum, deep color, Fine ..... 4,500.00
- 5775 ★ **\$5.00 Dark Green (263).** Slightly disturbed original gum, rich color, slight gum soaks in bottom margin and traces on a few top perfs, otherwise Very Fine ..... 4,500.00
- 5776 ★ **2c Carmine Ty. III, 3c Purple, Imperforate (267a, 268a).** Original gum horizontal pairs, large to huge margins, fresh, Very Fine-Extremely Fine, each with 2004 P.S.E. certificate..... (Photo Ex) 500.00
- 5777 ★ **3c Purple, Imperforate (268a).** Horizontal pair, slightly disturbed original gum, huge margins, lovely pastel color, Extremely Fine, with 2005 P.F. certificate ..... 275.00
- 5778 ★★ **5c Chocolate (270).** Mint N.H. with part imprint at top, handsome wide margins and choice centering, lovely color on crisp white paper, Extremely Fine, with 2006 P.F. certificate (XF 90) ..... 105.00



5778



5779

5779

**6c Dull Brown, USIR Watermark (271a).** Clear “I” watermark, better centering than usually seen on this difficult issue, rich color, oval grid cancel

VERY FINE. A RARE USED EXAMPLE OF THE 6-CENT 1895 “USIR” WATERMARK ERROR. ONLY 26 ARE KNOWN.

The “USIR” (United States Internal Revenue) watermark error occurred when a supply of paper reserved for revenue stamp production was used for printing the 6c and 8c postage stamps. Our updated census of this issue records less than 30 used copies certified as genuine by the Philatelic Foundation, plus two uncertified copies.

With 1994 and 2010 P.F. certificates ..... 12,500.00

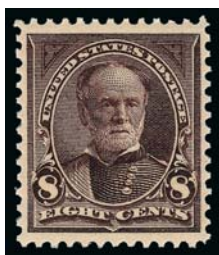

5780



5782

- 5780 ★★ **8c Violet Brown (272).** Mint N.H., well-centered, bright paper, Extremely Fine, with 2010 P.S.A.G. certificate (XF 90) ..... 210.00
- 5781 ★ **10c Dark Green, Imperforate (273a).** Right imprint and plate no. 305 strip of three, original gum, lightly hinged, large margins, sealed tear in sheet margin (could be trimmed), Very Fine appearance, scarce position piece, unpriced as anything other than a pair in Scott ..... E. 300-400
- 5782 ★ **\$1.00 Black, Ty. I (276).** Original gum, h.r., well-centered and Very Fine..... 650.00
- 5783 ★ **\$1.00 Black, Ty. I-II (276-276A).** Horizontal pair, left stamp Type I, right stamp Type II, original gum, barest trace of hinging, crisp impression, two trivial perf separations at top, Very Fine, a scarce and desirable combination pair, with 1984 P.F. certificate ..... 2,400.00



5781



5783



5784

5784

**\$1.00 Black, Ty. I-II (276-276A).** Horizontal pair, left stamp Type I, right stamp Type II, deep shade, bold strikes of circular datestamp cancels

VERY FINE AND CHOICE USED COMBINATION PAIR OF THE 1895 \$1.00 WATERMARKED BUREAU ISSUE.

The \$1.00 1894-95 Bureau Issue was printed in plates of 200 subjects. The plate consisted of fifteen vertical rows of Type I and five vertical rows of Type II, which accounts for the scarcity of Type II compared with Type I. There are only ten positions on the plate which yield combination pairs. It is considerably scarcer in used condition.

With 2010 P.S.E. certificate ..... 2,600.00





- 5785 ★ **\$1.00 Black, Ty. II (276A).** Original gum, lightly hinged, Fine and attractive, with 1991 P.F. certificate..... 1,350.00
- 5786 ★ **\$1.00 Black, Ty. II (276A).** Original gum, small red handstamp guarantee on back, Fine ..... 1,350.00
- 5787 ★ **\$1.00 Black, Ty. II (276A).** Original gum, wonderfully well-centered, fresh and bright, reperfed at bottom, Extremely Fine appearance, with 2006 P.F. certificate..... 1,350.00
- 5788 ★ **\$1.00 Black, Ty. II (276A).** Original gum, wide margins, small and faint horizontal crease at right, Extremely Fine appearance, with 2007 P.F. certificate..... 1,350.00
- 5789 **\$1.00 Black, Ty. II (276A).** Intense shade and proof-like impression on bright paper, bold duplex cancel, Extremely Fine, with 2006 P.S.E. certificate (VF-XF 85; SMQ \$325.00)..... 225.00
- 5790 **\$1.00 Black, Ty. II, \$2.00 Dark Blue, \$5.00 Dark Green (276A, 277a, 278).** \$1.00 wide margins, variety of cancels, Fine-Very Fine.....(Photo Ex) 1,325.00
- 5791 ★ **\$2.00 Bright Blue (277).** Original gum, wide margins and choice centering, beautiful color and impression on fresh paper, Extremely Fine, with 2009 P.S.E. certificate (OGh, XF 90; SMQ \$1,500.00), only five have graded higher to date ..... 1,100.00
- 5792 ★ **\$2.00 Bright Blue (277).** Original gum, deep rich color, attractively centered, Very Fine, with 1989 P.F. certificate ..... 1,000.00
- 5793 ★ **\$2.00 Bright Blue (277).** Original gum, small corner crease, tiny tear and couple perf flaws, appears Very Fine ..... 1,000.00
- 5794 **\$2.00 Bright Blue (277).** Bright shade on crisp paper, neat strike of circular datestamp, Very Fine and choice, with 1984 and 2007 P.F. certificates ..... 450.00
- 5795 **\$2.00 Bright Blue, \$5.00 Dark Green (277-278).** One \$2.00 and two \$5.00, choice margins and bright colors throughout, each with clean 1980's or 90's P.F. certificate and 2010 P.F. or P.S.E. certificates noting a tiny fault, Very Fine-Extremely Fine appearance .....(Photo Ex) 1,750.00



- 5796 ★ **\$5.00 Dark Green (278).** Original gum with bottom **part imprint selvage**, lightly hinged, deep shade, Very Fine, with 1994 P.F. certificate ..... 2,250.00
- 5797 (★) **\$5.00 Dark Green (278).** Unused (regummed), choice centering, Extremely Fine, with 2006 P.S.E. certificate (XF 90; SMQ \$710.00)..... 700.00
- 5798 ★田 **5c Dark Blue (281).** Block of four, bottom left stamp Mint N.H., others lightly hinged, deep shade, bright white paper, Extremely Fine block, with 2004 P.F. certificate, Scott Retail as singles ..... 197.50

### TRANS-MISSISSIPPI ISSUE

- 5799 ★★ **1c, 2c Trans-Mississippi (285-286).** Mint N.H., balanced margins and extraordinary centering, vivid colors, Extremely Fine Gems, 1c with 1981 P.F. certificate, 2c with 2000 and 2001 P.F. certificates.....**(Photo Ex)** 150.00
- 5800 ★ **4c Trans-Mississippi (287).** Original gum, barely hinged, wide balanced margins of near Jumbo proportions, bright color, Extremely Fine Gem, with 2007 P.F. certificate (OGph, XF-Superb 95)..... 120.00
- 5801 ★ **4c Trans-Mississippi (287).** Original gum, faintly hinged if at all, fabulous wide margins and almost perfectly centered, glowing color on bright white paper, Extremely Fine, with 1993 P.F. certificate as “never hinged”, ex Kilien ..... 120.00
- 5802 ★★田 **4c Trans-Mississippi (287).** Mint N.H. block of four, bright color with a hint of oxidation, Very Fine and choice, Scott Retail as Mint N.H. singles ..... 1,440.00
- 5803 ★田 **4c Trans-Mississippi (287).** Block of four, original gum, right pair small hinge reinforcement, left pair Mint N.H., Fine-Very Fine, with 2007 P.F. certificate ..... 960.00



- 5804 ★★ **5c Trans-Mississippi (288).** Mint N.H. with **imprint and wide selvage at bottom**, deep rich color and proof-like impression, unusually choice centering with wide margins  
EXTREMELY FINE GEM. A SUPERB MINT NEVER-HINGED EXAMPLE OF THE 5-CENT TRANS-MISSISSIPPI ISSUE  
With 1996 P.F. and 2008 P.S.E. certificates (XF-Superb 95; SMQ \$2,300.00). Only five have graded higher to date..... 400.00



5804



5805

- 5805 ★★田 **8c Trans-Mississippi (289).** Mint N.H. top imprint and plate no. 609 block of four with wide selvage, intense shade and impression, fresh and Fine-Very Fine, with 2004 P.F. certificate..... 3,400.00

- 5806 ★田 **10c Trans-Mississippi (290).** Bottom imprint and plate no. 604 block of four, original gum, lightly hinged, deep rich color and proof-like impression, unusually choice centering throughout  
EXTREMELY FINE. A BEAUTIFUL IMPRINT AND PLATE NUMBER BLOCK OF FOUR OF THE 10-CENT TRANS-MISSISSIPPI ISSUE. SCARCE IN SUCH PRISTINE CONDITION AND WITH SUCH WONDERFUL CENTERING.  
Ex Hansen. With 2004 P.F. certificate ..... 2,100.00



5806



5807

- 5807 ★ **10c Trans-Mississippi (290).** Top imprint and plate no. 620 block of four, lightly hinged, pretty shade, few perf separations sensibly reinforced, Fine appearance ..... 2,100.00



5808



5809

- 5808 ★ **50c Trans-Mississippi (291).** Original gum, lightly hinged, Very Fine and choice, with photocopy of 1983 P.F. certificate for block and 2008 P.S.E. certificate (OGph, VF-XF 85; SMQ \$740.00) ..... 650.00
- 5809 **50c Trans-Mississippi (291).** Detailed impression, beautiful centering with Jumbo margins, neat strike of oval registry cancel, Extremely Fine Gem, a phenomenal stamp in every respect, with 2010 P.S.E. certificate (XF-Superb 95 Jumbo; SMQ \$1,150.00 as 95, \$3,400.00 as 98), only two have graded higher to date (at 98) and this is the only example to achieve this grade ..... 210.00

- 5810 ★★ **\$1.00 Trans-Mississippi (292).** Mint N.H., sharp proof-like impression on bright paper, well-proportioned margins  
VERY FINE AND CHOICE MINT NEVER-HINGED  
EXAMPLE OF THE \$1.00 TRANS-MISSISSIPPI ISSUE.  
With 2007 P.F. and P.S.E. certificates (both graded VF-XF 85; SMQ \$5,150.00) ..... 3,400.00



5810



5811

- 5811 ★ **\$1.00 Trans-Mississippi (292).** Original gum, minor h.r., wide margins and nearly perfectly centered, intense shade, Extremely Fine, with 1976 P.F. certificate ..... 1,100.00



5812



5813

- 5812 ★ **\$1.00 Trans-Mississippi (292).** Original gum, lightly hinged, perfectly balanced margins, intense shade, Extremely Fine, with 2009 P.S.E. certificate (OGph, VF-XF 85; SMQ \$1,300.00) ..... 1,100.00
- 5813 ★ **\$1.00 Trans-Mississippi (292).** Original gum, guideline at bottom, choice margins and well-centered, Very Fine, with 1984 P.F. certificate ..... 1,100.00





5814

5814 ★田 **\$1.00 Trans-Mississippi (292).** Block of four, original gum, intense shade and detailed impression

VERY FINE ORIGINAL-GUM BLOCK OF FOUR OF THE \$1.00 TRANS-MISSISSIPPI ISSUE.

With 1994 P.F. certificate ..... 5,500.00



5815

5815 **\$1.00 Trans-Mississippi (292).** Wide margins and perfect centering, New York oval registry cancel

EXTREMELY FINE GEM. A MAGNIFICENT USED \$1.00 TRANS-MISSISSIPPI STAMP.

With 1985 P.F. certificate..... 650.00



5816

5816 ★ **\$2.00 Trans-Mississippi (293).** Original gum, unusually wide and well-balanced margins for this tightly-spaced issue, deep rich color

EXTREMELY FINE ORIGINAL-GUM EXAMPLE OF THE \$2.00 TRANS-MISSISSIPPI ISSUE.

With 2004 P.F. and 2006 P.S.E. certificates (OGph, XF 90; SMQ \$2,750.00) ... 1,900.00



5817

5817 ★ **\$2.00 Trans-Mississippi (293).** Original gum, lightly hinged, exceptionally well-centered, fresh and bright

EXTREMELY FINE ORIGINAL-GUM EXAMPLE OF THE \$2.00 TRANS-MISSISSIPPI ISSUE.

With 1981 and 2008 P.F. certificates..... 1,900.00



5818 ★ **\$2.00 Trans-Mississippi (293).** Original gum, lightly hinged, rich color and sharp impression, Very Fine and choice, with 1992 P.F. certificate..... 1,900.00

5819 ★ **\$2.00 Trans-Mississippi (293).** Original gum, lightly hinged, deep rich color and clear impression, Fine, with 1985 P.F. certificate..... 1,900.00

5820 (★) **\$2.00 Trans-Mississippi (293).** Unused (regummed), deep rich color, reperfed, Extremely Fine appearance..... 900.00

5821 (★) **\$2.00 Trans-Mississippi (293).** Unused (no gum), deep rich color, fresh and Fine..... 900.00

5822 (★) **\$2.00 Trans-Mississippi (293).** Unused (regummed), creased and reperfed at left, slightly oxidized, otherwise Fine..... 900.00

5823 **\$2.00 Trans-Mississippi (293).** Rich color and attractive margins, double oval cancel, Fine..... 1,050.00



PAN-AMERICAN INVERTS

- 5824 ★ **1c Pan-American, Center Inverted (294a).** H.r., choice centering, deep rich colors, corner crease and reperfed at right

EXTREMELY FINE APPEARING EXAMPLE OF THE ONE-CENT PAN-AMERICAN INVERT.

The 1c Pan-American Inverts were found in at least four different post offices around the country, soon after release of the issue in May 1901. Between 600 and 700 are likely to have been issued..... 12,500.00



5824



- 5825 **1c Pan-American, Center Inverted (294a).** Slightly disturbed original gum, faint diagonal crease bottom left

FINE CENTERING AND A VERY RESPECTABLE EXAMPLE OF THIS POPULAR INVERTED CENTER RARITY.

With 2004 P.F. certificate that does not mention disturbed original gum ..... 12,500.00

5825

- 5826 ★ **2c Pan-American, Center Inverted (295a).** H.r., natural fiber inclusion in bottom margin, small thin and reperfed at bottom

FINE-VERY FINE APPEARANCE. AN ATTRACTIVE ORIGINAL-GUM EXAMPLE OF THE 2-CENT PAN-AMERICAN INVERT.

The 2c is the rarest of the three Pan-American Inverts. It is surmised that approximately 200 were issued through the post office, with two distinct shades known. Our Levi records contain the intact block (4), reconstructed block (4), 64 unused singles and 6 used singles, for a total of 72 unused and 6 used. Many of the unused singles have disturbed gum or no gum, and/or are off center to top or top left.

Signed "CJP" (Charles J. Phillips). With 1999 P.F. certificate. Scott footnote states "Almost all unused copies of No. 295a have partial or disturbed gum. Values are for examples with full original gum that is slightly disturbed." ..... 55,000.00



5826



- 5827 **4c Pan-American, Center Inverted (296a).** Unused (regummed), sharp impressions, reperfed

VERY FINE APPEARING EXAMPLE OF THE 4-CENT PAN-AMERICAN INVERT.

The 4c Pan-American Invert was a special printing and not regularly issued. Examples were distributed through two official channels, and the gum on the majority of stamps without "Specimen" overprint was disturbed due to its removal from mounting paper. In fact, many of these stamps are thinned or have seriously disturbed gum.

With 1995 P.S.E. certificate..... 70,000.00

5827





5828EX



5829



5830



5831



5832



5833



5837



5838



5834



5835



5841



5839



5840



5842



- 5828 ★★ **1c-10c Pan-American (294-299)**. Mint N.H. set with **corner sheet selvage**, mirror-image denominations printed in both colors in corner, all bottom right except 5c top left, 1c short perf in selvage, 2c natural short gum, 5c small tear in selvage, otherwise Fine-Very Fine, attractive set, Scott Retail as normal Mint N.H. set ..... **(Photo Ex)** 1,052.00
- 5829 ★★ **2c Pan-American (295)**. Mint N.H., gorgeous centering and wide margins, rich color and sharp vignette impression on bright white paper, Extremely Fine Gem, with 2010 P.S.E. certificate (Superb 98; SMQ \$900.00)..... 42.50
- 5830 ★★ **4c Pan-American (296)**. Mint N.H., rich color, well-proportioned margins, Extremely Fine, with 2006 P.F. certificate (XF 90) ..... 190.00
- 5831 ★★田 **4c Pan-American (296)**. Mint N.H. block of four with vertical guide line in center, Very Fine and choice, with 2010 P.S.E. certificate, Scott Retail as four Mint N.H. singles ..... 760.00
- 5832 ★★田 **4c Pan-American (296)**. Mint N.H. block of twelve with selvage at right, rich colors, well-balanced margins throughout, Very Fine and choice ..... 2,280.00
- 5833 ★★ **4c Pan-American (296)**. Mint N.H. bottom imprint and plate no. 1145 strip of three, bright and fresh, Very Fine..... 675.00
- 5834 ★★ **5c Pan-American (297)**. Mint N.H., nicely centered, Very Fine and choice, with 2010 P.S.E. certificate (VF-XF 85; SMQ \$255.00) ..... 200.00
- 5835 ★★ **5c Pan-American (297)**. Mint N.H., attractively centered, Very Fine and choice, with 2010 P.S.E. certificate for vertical pair..... 200.00



5836

- 5836 ★★田 **5c Pan-American (297)**. Mint N.H. block of four, mathematically perfect centering, beautiful colors and impression  
EXTREMELY FINE GEM. A SUPERB MINT NEVER-HINGED BLOCK OF FOUR OF THE 5-CENT PAN-AMERICAN WHICH IS QUITE LIKELY THE FINEST EXTANT.  
With 2010 P.S.E. certificate (Gem 100). High grades are rarely seen among examples of the tightly-spaced Pan-American Issue, making this block even more remarkable. As an indication of the rarity of high-grade 5c Pan-American stamps, there is only one Mint N.H. single graded Gem 100 by P.S.E.  
Scott Retail as four Mint N.H. singles..... 800.00
- 5837 ★★田 **5c Pan-American (297)**. Mint N.H. block of four with guide line at left, Very Fine, with 2010 P.S.E. certificate..... 800.00
- 5838 ★★ **8c Pan-American (298)**. Mint N.H., crisp impressions, wide and balanced margins, Extremely Fine Gem, with 2005 P.S.E. certificate (XF-Superb 95; SMQ \$1,400.00)..... 250.00
- 5839 ★★ **8c Pan-American (298)**. Mint N.H. with bottom half-arrow selvage, slight upward vignette shift, Very Fine and choice, with photocopy of 2004 P.F. certificate for block..... 250.00
- 5840 ★★ **8c Pan-American (298)**. Mint N.H. top imprint and plate no. 1150 strip of three, rich color and sharp impression, Very Fine and choice..... 900.00
- 5841 ★★田 **8c Pan-American (298)**. Mint N.H. block of four, beautifully centered, fresh and bright, Very Fine, with 2010 P.S.E. certificate (VF 80; SMQ \$840.00 as singles)..... 1,000.00
- 5842 ★★ **10c Pan-American (299)**. Mint N.H. with wide **bottom imprint selvage**, choice centering, Extremely Fine, with photocopy of 1990 P.F. certificate for strip..... 325.00

## 1902-08 ISSUE



- 5843 ★★ **5c Blue (304)**. Mint N.H., wide margins and essentially perfect centering, Extremely Fine Gem, with 2008 P.S.E. certificate (XF-Superb 95; SMQ \$1,200.00) ..... 150.00
- 5844 ★田 **5c Blue (304)**. Bottom imprint and plate no. 3157 block of six, original gum, barely hinged, detailed impression, Fine-Very Fine ..... 825.00
- 5845 ★★ **6c Claret (305)**. Mint N.H., rich color and sharp impression, well-balanced margins, Extremely Fine, with 2010 P.S.E. certificate ..... 150.00
- 5846 ★★ **6c Claret (305)**. Mint N.H. with wide top selva, exceptionally well-centered, wide margins, especially top and bottom, beautiful color, Extremely Fine, with 2004 P.S.E. certificate..... 150.00
- 5847 ★田 **10c Pale Red Brown (307)**. Right imprint and plate no. 1590 block of six, two diagonal selva creases clear of imprint and plate no., otherwise Fine..... 1,050.00
- 5848 ★★ **13c Purple Black (308)**. Mint N.H., Jumbo margins and perfectly centered, intense color and impression, Extremely Fine Gem, outstanding condition ..... 100.00
- 5849 ★田 **15c Olive Green (309)**. Block of four, bottom stamps Mint N.H., top pair lightly hinged, pretty shade, Fine-Very Fine, Scott Retail as singles ..... 1,400.00
- 5850 ★ **50c Orange (310)**. Lightly hinged, vibrant color as fresh as the day it was printed, wide and balanced margins, Extremely Fine Gem, a beautiful stamp, with 2009 P.S.E. certificate (OGph, XF-Superb 95; SMQ \$900.00) ..... 425.00
- 5851 ★ **50c Orange (310)**. Barely hinged, vibrant color, Extremely Fine, with 2010 P.S.E. certificate (OGph, VF-XF 85; SMQ \$485.00) ..... 425.00





5852

5852 ★★田 **50c Orange (310)**. Mint N.H. block of four, vibrant color as fresh as the day it was printed, left vertical pair has wide margins and choice centering

FINE-VERY FINE. A BEAUTIFUL MINT NEVER-HINGED BLOCK OF FOUR OF THE 50-CENT 1902 ISSUE.

With 2007 P.F. certificate. Scott Retail as singles..... 5,000.00



5853

5853 ★★ **\$1.00 Black (311)**. Mint N.H., intense shade and impression on post-office fresh paper, perfectly centered with unusually wide and balanced margins

EXTREMELY FINE GEM. EASILY ONE OF THE FINEST MINT NEVER-HINGED EXAMPLES OF THE \$1.00 1902 ISSUE WE HAVE EVER HAD THE PRIVILEGE TO OFFER IN OUR AUCTIONS. THIS REMARKABLE STAMP HAS BEEN GRADED SUPERB 98 BY P.S.E. — THE HIGHEST GRADE AWARDED TO DATE.

With 2008 P.S.E. certificate (Superb 98; SMQ \$40,000.00). This is the highest grade awarded to date, and only two others have been awarded this grade..... 2,100.00



- 5854 ★ **\$1.00 Black (311)**. Lightly hinged, attractive margins and centering, intense shade, Very Fine and choice, with 2010 P.S.E. certificate (OGph, VF-XF 85; SMQ \$590.00).. 700.00
- 5855 ★ **\$1.00 Black (311)**. Lightly hinged, bright shade, fresh and Very Fine, with 2010 P.S.E. certificate..... 700.00
- 5856 ★田 **\$1.00 Black (311)**. Top imprint and plate no. 1629 block of six, completely separated along horizontal perfs (two strips of three and selvage), neatly reconstructed with tiny hinge slivers, appears Fine, Scott Retail as six hinged singles (the value for the rare plate block is \$25,000.00)..... 4,200.00
- 5857 ★ **\$2.00 Dark Blue (312)**. Lightly hinged, deep rich color, beautifully centered, Extremely Fine, with 1997 P.S.E. certificate ..... 1,000.00
- 5858 ★ **\$2.00 Dark Blue (312)**. Wide margins and faintly hinged, fresh and Very Fine, with, photocopy of 1988 P.F. certificate for block of four ..... 1,000.00
- 5859 ★ **\$5.00 Dark Green (313)**. Wide margins three sides, intense color, Fine, with 1999 P.F. certificate ..... 2,500.00
- 5860 ★ **\$5.00 Dark Green (313)**. Lightly hinged, wide margins and attractively centered, single partly nibbed perf at top, otherwise Very Fine ..... 2,500.00
- 5861 ★ **\$5.00 Dark Green (313)**. Disturbed original gum, reperfed, Very Fine appearance ..... 2,500.00





5862

5862°

**4c Brown, Imperforate, Schermack Ty. III (314A).** Large margins to well clear at left with Schermack perforations on both sides, deep rich color, usual wavy-line cancel, thinned at right and barely noticeable light vertical crease

VERY FINE APPEARANCE. A RARE EXAMPLE OF THE 4-CENT 1908 IMPERFORATE WITH SCHERMACK PERFORATIONS, SCOTT 314A. ONLY 31 USED SINGLES ARE CONTAINED IN OUR CENSUS.

Our recently-completed census of Scott 314A incorporates the records of the Philatelic Foundation, the Levi records (which represents over 40 years of auction sales) and our own computerized sales history. The census reveals a startling fact — there are only 31 used singles (two on piece), a used strip of three and three covers (one of which contains a strip of three), for a total of 39 used stamps. Our previous assumption was that this number was much higher.

From the Belasco collection. With 1962 and 2010 P.F. certificates ..... 50,000.00



5863

- 5863 ★ **5c Blue, Coil (317).** Pair, lightly hinged, deep rich color and proof-like impression

FRESH AND VERY FINE PAIR OF THE RARE 5-CENT 1908 VERTICAL COIL.

The 5c 1908 Coil stamps, which were stripped by hand, are almost always strongly centered to one side.

With 1990 P.S.E. and 1975 and 2006 P.F. certificates.... 17,500.00



5864



5865



5866

- 5864 ★ **2c Scarlet, International Vending Machine Co., Perforated Approximately 12½ (320b var).** Pair, faintly hinged, perforated at a slight angle as virtually always, Fine, the International Vending Machine Co. installed their machines in post offices, using the 2c Shield stamp with their own 12½ gauge perforations, these coils were replaced with government coils in July 1908, with 1968 P.F. certificate ..... 2,500.00

### LOUISIANA PURCHASE AND JAMESTOWN ISSUES

- 5865 ★★ **1c Louisiana Purchase (323).** Mint N.H., unusually wide margins and superbly centered, Extremely Fine Gem, with 2002 P.S.E. certificate (XF-Superb 95; SMQ \$575.00) . 60.00
- 5866 ★★ **1c Louisiana Purchase (323).** Mint N.H., wide margins, near perfect centering, bright color, Extremely Fine Gem, seldom seen in this quality..... 70.00



5867

- 5867 ★ **2c Louisiana Purchase, Vertical Pair, Imperforate Horizontally (324a).** Slightly disturbed original gum from hinge removal, brilliant color, wide margins, bottom stamp light natural gum bend as almost always seen on this issue

VERY FINE APPEARANCE. A RARE EXAMPLE OF THE 2-CENT LOUISIANA PURCHASE IMPERFORATE HORIZONTALLY.

It is believed that only one pane of 50 was found in the mid-west. This intact pane was originally in the Worthington collection. After the Worthington sale it was broken into pairs and blocks of four. Power Search shows very few of these rarities — apart from the Whitman example (which we also offered in 2000), the next we find was in the 1990 Rarities sale. .... 17,500.00





5868EX



5869



5870

- 5868 ★★ 2c, 3c Louisiana Purchase (324-325). Mint N.H., 3c guide line at top, Jumbo margins and beautiful centering, rich colors, Extremely Fine, 2c ex Killien (2002 and 2006 P.S.E. certificates, XF 90; SMQ \$175.00), the 3c is at least of equal quality..(Photo Ex) 270.00
- 5869 ★★ 3c Louisiana Purchase (325). Mint N.H., pretty pastel shade, wide margins, Extremely Fine Gem, with 2007 P.S.E. certificate (XF-Superb 95; SMQ \$1,250.00) ..... 200.00
- 5870 ★★田 3c Louisiana Purchase (325). Mint N.H. wide top imprint and plate no. 2102 block of four, phenomenally well-centered, fresh and crisp, Extremely Fine, with 2004 P.S.E. certificate ..... 1,100.00



5871

- 5871 ★★田 5c Louisiana Purchase (326). Mint N.H. top imprint and plate no. 2097 block of six, intense shade and impression, choice centering  
EXTREMELY FINE. A BEAUTIFUL MINT NEVER-HINGED TOP PLATE BLOCK OF THE 5-CENT LOUISIANA PURCHASE ISSUE.  
With 2003 P.F. certificate ..... 1,850.00



5872



5873



5874



5875

- 5872 ★★ **10c Louisiana Purchase (327).** Mint N.H., nearly perfectly centered, rich color on bright paper, Extremely Fine, with 1995 P.F. (with plate no.) and 2009 P.S.E. certificates (XF 90; SMQ \$730.00)..... 375.00
- 5873 ★ **10c Louisiana Purchase (327).** Barely hinged, choice margins and centering, Extremely Fine Gem, with 2005 P.S.E. certificate (OGph, XF-Superb 95; SMQ \$370.00) .... 145.00
- 5874 ★★ **10c Louisiana Purchase (327).** Plate no. 2107 at bottom, stamp Mint N.H., lightly hinged in selvage only, radiant color, Very Fine and choice, with 2002 P.F. certificate .. 375.00
- 5875 ★★田 **10c Louisiana Purchase (327).** Mint N.H. block of four, crisp impression, well-balanced margins, Very Fine and choice, Scott Retail as singles ..... 1,500.00

- 5876 ★★ **5c Jamestown (330).** Mint N.H., wide margins for this typically small-margined issue, almost perfectly centered, sharp impression on bright paper, Extremely Fine Gem, with 1998 P.F. and 2008 P.S.E. certificates (XF-Superb 95; SMQ \$2,500.00)..... 325.00



5876



5877

- 5877 ★★ **5c Jamestown (330).** Mint N.H., exceptionally well-centered with intense color, Extremely Fine, with 2009 P.S.E. certificate (XF 90; SMQ \$670.00) ..... 325.00



## 1908-12 ISSUES



- 5878 ★★ **4c Orange Brown (334)**. Mint N.H., pretty shade and impression, wide and balanced margins, Extremely Fine Gem, with 2005 P.S.E. certificate (XF-Superb 95; SMQ \$625.00) ..... 92.50
- 5879 ★田 **6c Red Orange (336)**. Top imprint and plate no. 4938 block of six, barely hinged at bottom left and in selvage, bright color with trace of oxidation at top, otherwise Fine-Very Fine ..... 750.00
- 5880 ★★ **10c Yellow (338)**. Mint N.H., Jumbo margins and well-centered, radiant color, Extremely Fine, with 2010 P.S.E. certificate (VF-XF 85 Jumbo; SMQ \$225.00 as 85, \$345.00 as 90) ..... 160.00
- 5881 ★田 **10c Yellow (338)**. Block of four with **top imprint** selvage, top right stamp lightly hinged, other three Mint N.H., Fine ..... 547.50
- 5882 ★田 **13c Blue Green (339)**. Bottom imprint and plate no. 4945 block of six, h.r., well-centered, some perf separation reinforcement between left and center pairs, Very Fine ..... 500.00
- 5883 ★★ **15c Pale Ultramarine (340)**. Mint N.H. with bottom **plate no. 4949** selvage, handsomely centered, bright color, Very Fine and choice, with 2004 P.S.E. certificate (VF-XF 85; SMQ \$210.00) ..... 150.00
- 5884 ★★ **15c Pale Ultramarine (340)**. Mint N.H., attractive pastel color, Very Fine and choice, with 2004 P.S.E. certificate (VF-XF 85; SMQ \$210.00) ..... 150.00
- 5885 ★★ **15c Pale Ultramarine (340)**. Mint N.H. with bottom part imprint selvage, fresh and Very Fine, with 2004 P.S.E. certificate (VF 80; SMQ \$130.00) ..... 150.00



- 5886 ★田 50c Violet (341). Block of four, top pair lightly hinged, bottom pair Mint N.H., bright color, Fine, with 2010 P.S.E. certificate..... 1,980.00
- 5887 ★★田 1c-5c 1908-09 Issue, Imperforate (343-347). Mint N.H. wide top imprint and plate no. blocks of six, Very Fine-Extremely Fine set.....(Photo Ex) 1,250.00
- 5888 ★ 1c Green, 2c Hudson-Fulton, U.S. Automatic Vending Co. Pocket Ty. 3-1A (343, 372). Pair, each with one and two respectively, Mint N.H., red "Patents Pending" and numbered "080" and "081" on back, Very Fine, a rare pair, Scott Retail as two single pockets ..... 2,100.00
- 5889 ★ 4c Orange Brown, Imperforate Coil (346V). Strip of four, bottom three stamps Mint N.H., top stamp barest trace of hinging, Extremely Fine, with 1993 (as Mint N.H.) and 2009 P.F. certificates ..... 410.00
- 5890 ★★ 1c Green, Coil (348). Mint N.H. guide line pair, choice margins and centering, rich color, Very Fine and choice, with 2005 P.S.E. certificate (VF-XF 85; SMQ \$590.00)..... 600.00
- 5891 ★★ 1c Green, Coil (348). Mint N.H. guide line pair, pretty shade, fresh and Very Fine, with 2005 P.F. certificate ..... 600.00
- 5892 ★ 1c Green, Coil (348). Guide line pair, bottom stamp Mint N.H., rich color, choice centering, Extremely Fine, with 2003 P.S.E. certificate..... 275.00





- 5893 **4c Orange Brown, Coil (350).** Pair, rich color, double oval cancels, Fine-Very Fine, with 1977 P.F. certificate for strip of three..... 625.00
- 5894 ★ **5c Blue, Coil (351).** Guide line pair, bottom stamp Mint N.H., deep rich color, almost perfectly centered with wide margins, Extremely Fine Gem, with 2002 P.F. certificate..... 1,150.00
- 5895 ★ **5c Blue, Coil (351).** Guide line pair, deep color and fresh paper, Fine, with 1977 P.F. certificate ..... 1,150.00
- 5896 **5c Blue, Coil (351).** Pair, rich color, bold oval numeral grid cancel and bit of circular datestamp, Fine-Very Fine, with 2000 P.F. certificate..... 825.00
- 5897 ★ **5c Blue, Coil (351, 355).** Wide margins and excellent centering, fresh, lightly hinged, Very Fine-Extremely Fine, No. 355 with 1992 P.F. certificate .....**(Photo Ex)** 385.00
- 5898 ★★ **1c Green, Coil (352).** Mint N.H. guide line strip of four, left stamp (not in line pair) small gum stain, otherwise Fine, with 2006 P.S.E. certificate ..... 2,220.00
- 5899 ★ **2c Carmine, Coil (353).** Guide line pair, brilliant color, single hinge mark, Very Fine, with 1986 P.F. certificate ..... 750.00



- 5900 ★ **2c Carmine, 4c Orange Brown, Coils (353-354).** Guide line pairs, 2c Mint N.H., 4c h.r., 2c tiny nick in top right margin of left stamp, otherwise Fine-Very Fine, each with 2004 P.S.E. certificate.....(Photo Ex) 3,250.00
- 5901 ★ **4c Orange Brown, Coil (354).** Guide line pair, lightly hinged, Jumbo margins and exceptionally well-centered, rich color and clear impression, Extremely Fine, with 2010 P.S.E. certificate (OGph, XF 90 Jumbo; SMQ \$1,750.00 as 90, \$2,400.00 as 95), the P.S.E. Population Report has not yet listed this 90J and as far as we know this is the only one certified to date with only two in higher grades ..... 1,500.00
- 5902 ★ **4c Orange Brown, Coil (354).** Guide line pair, lightly hinged, impressive Jumbo margins, rich color, Extremely Fine, ex Lutwak, with 1975 P.F. and 2008 P.S.E. certificates (OGph, VF-XF 85 Jumbo; SMQ \$1,500.00 as 85, \$1,750.00 as 90)..... 1,500.00
- 5903 ★ **4c Orange Brown, Coil (354).** Pair, 3mm spacing, lightly hinged, rich color, Very Fine, with 2003 P.F. certificate ..... 525.00
- 5904 **4c Orange Brown, Coil (354).** Pair, 2mm spacing, rich color, light circular datestamp, Fine-Very Fine, with 2001 P.S.E. certificate ..... 825.00
- 5905 ★★ **5c Blue, Coil (355).** Mint N.H. guide line strip of four, fresh and bright, Fine, with 2004 P.S.E. certificate ..... 4,250.00
- 5906 ★ **5c Blue, Coil (355).** Guide line pair, slightly disturbed original gum from hinge removal, rich color, Very Fine, with 2000 A.P.S. certificate..... 1,500.00





5907

- 5907 ★ **10c Yellow, Coil (356).** Pair, vivid color as fresh as the day it was printed, wide margins  
 VERY FINE ORIGINAL-GUM EXAMPLE OF THE 10-CENT HORIZONTAL COIL, SCOTT 356.  
 Right stamp pencil notation on gum. With 2009 P.S.E. certificate ..... 7,000.00



5908

- 5908 ★★ **10c Yellow, Coil (356).** Mint N.H., unusually wide margins, vibrant color  
 VERY FINE AND CHOICE. AN EXCEEDINGLY RARE MINT NEVER-HINGED EXAMPLE OF THE 10-CENT HORIZONTAL COIL, SCOTT 356..  
 Ex Odeneal. With copy of 1972 P.F. certificate for strip of four and with 2007 P.F. certificate as single..... 7,000.00

- 5909 ★ **10c Yellow, Coil (356).** Radiant color as fresh as the day it was printed, unusually choice centering for this difficult issue

EXTREMELY FINE GEM. A SUPERB ORIGINAL-GUM EXAMPLE OF THE 10-CENT HORIZONTAL COIL, SCOTT 356, WHICH HAS BEEN GRADED XF-SUPERB 95 BY P.S.E.

With 1957 P.F. and 2010 P.S.E. certificates (OGh, XF-Superb 95; SMQ \$4,600.00) ..... 3,250.00

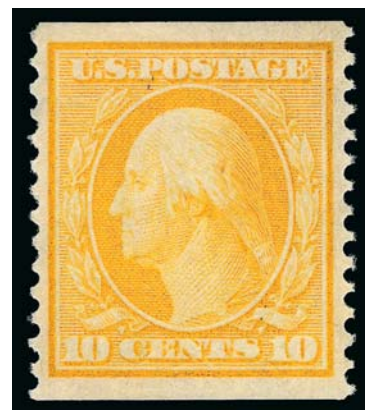

5909



5910

- 5910 ★ **10c Yellow, Coil (356).** Paste-up single with **plate no.** in paste-up, radiant color, well-balanced margins, accompanying certificate notes that small part of paste-up tab is missing but this is so minor we are surprised they even mentioned it

VERY FINE AND CHOICE. A SCARCE ORIGINAL-GUM PASTE-UP SINGLE OF THE 10-CENT PERF 12 HORIZONTAL COIL WITH A PLATE NUMBER ON THE PASTE-UP TAB.

With 2010 P.S.E. certificate (OGh, VF-XF 85; SMQ \$2,550.00) ..... 3,250.00

## BLUISH PAPER



5911



5912



5913



5914

- 5911 ★★ **2c Carmine, Bluish (358).** Mint N.H., flawless centering with choice margins, deep rich color, Extremely Fine Gem, with 2010 P.S.E. certificate (XF-Superb 95; SMQ \$1,700.00), a very high-end example for the grade ..... 170.00
- 5912 ★ **3c Deep Violet, Bluish (359).** Barely hinged, unusually wide margins, handsomely centered, rich color, Very Fine and choice, with 1978 P.F. certificate ..... 1,800.00
- 5913 ★ **3c Deep Violet, Bluish (359).** Barely hinged if at all, better centered than typically seen, choice margins and intense color on clearly blued paper, Very Fine, with 1977 P.F. and 2010 P.S.E. certificates ..... 1,800.00
- 5914 ★ **3c Deep Violet, Bluish (359).** Couple natural "blind" perfs top right, perfs close but clear at top, Fine, slightly blurry Stanley Gibbons New York handstamp guarantee, with 2004 P.S.E. certificate ..... 1,800.00



5915

- 5915 ★★ **6c Red Orange, Bluish (362).** Mint N.H., radiant color as fresh as the day it was printed, wide margins, deeply blued paper

VERY FINE. A BEAUTIFUL MINT NEVER-HINGED EXAMPLE OF THE 6-CENT ON BLUISH PAPER. SCARCE IN SUCH PRISTINE CONDITION.

As an indication of rarity, we have offered only eleven other Mint N.H. examples since keeping computerized records, which extend over 16 years of auctions.

Ex Hoffman. With 1989 and 2002 P.F. certificates.. 3,250.00



5916



5917



5918EX

- 5916 ★ **6c Red Orange, Bluish (362).** Bright and crisp with attractive margins, Very Fine, with 1981 P.F. certificate ..... 1,350.00
- 5917 ★ **6c Red Orange, Bluish (362).** Barest trace of hinging, wide top selvage, rich color on deeply blued paper, Fine, with 1998 P.F. certificate ..... 1,350.00
- 5918 ★ **6c Red Orange, Bluish (362).** Remarkably fresh, beautiful color, clearly blued paper and with characteristic strong watermark, neatly reperfed at bottom, Fine appearance; also incl. 1c and 2c on Bluish Paper, 2c Mint N.H., Fine, 6c with 2005 P.S.E. certificate....(Photo Ex) 1,605.00





5919

5919 ★ **8c Olive Green, Bluish (363).** Lightly hinged, deep rich color on nicely blued paper, wide margins for this difficult issue

VERY FINE AND CHOICE. A FRESH AND SOUND ORIGINAL-GUM EXAMPLE OF THE RARE 8-CENT BLuish PAPER.

According to Johl (Vol. 1, page 175), the only source of the 4c and 8c Bluish stamps was the archives of the Post Office Department. Approximately 80 of each were traded for rare stamps missing from the archives.

Ex Vineyard and Hansen. With 2004 P.F. certificate..... 30,000.00



5920



5921



5922

- 5920 ★ **10c Yellow, Bluish (364).** H.r., beautiful glowing color, fresh and crisp, Very Fine, with 1975 A.P.S. certificate ..... 1,750.00
- 5921 ★ **10c Yellow, Bluish (364).** Faintly hinged, exceptionally strong color, Very Fine, with 1986 P.F. and 2009 P.S.E. certificates ..... 1,750.00
- 5922 ★ **10c Yellow, Bluish (364).** Vivid color, lightly hinged, perfs close but clear at top, Fine, with 1974 and 1992 unused P.F. certificates ..... 1,750.00



5923

- 5923°★★ **13c Bluish Green, Bluish (365).** Mint N.H., intense color on deeply blued paper, wide margins  
FRESH AND FINE-VERY FINE. A SCARCE MINT NEVER-HINGED EXAMPLE OF THE 13-CENT ON BLUISH PAPER.  
With 1998 and 2008 P.F. certificates (F-VF 75)..... 6,500.00



5924



5925

- 5924 ★ **13c Bluish Green, Bluish (365).** Deep rich color, tiny h.r., bottom perfs close but clear, Fine, with 2005 P.F. certificate..... 2,750.00
- 5925 ★ **13c Bluish Green, Bluish (365).** Unused (regummed), well-centered, rich color, reperfed at right, Extremely Fine appearance, Scott Retail as original gum..... 2,750.00



- 5926 **13c Bluish Green, Bluish (365).** Deep rich color on deeply blued paper, light strike of town cancel (probably Saginaw Mich.)

VERY FINE. AN EXCEPTIONALLY CHOICE USED EXAMPLE OF THE 13-CENT BLuish PAPER ISSUE.

Most of the small number of 13c Bluish Paper stamps that were used were cancelled at Saginaw.

With 1988 P.F. and 2008 P.S.E. certificates (F-VF 75; SMQ \$1,400.00) ..... 2,250.00

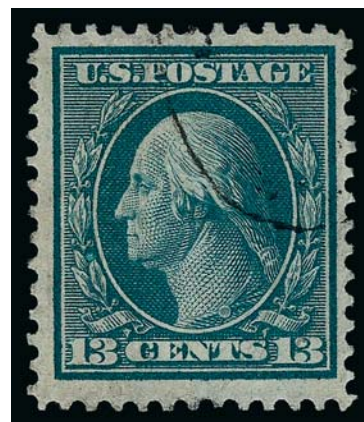

5926



5927



5928



5929



5930



5931

- 5927 **13c Bluish Green, Bluish (365).** Lightly cancelled, probably Saginaw, Mich. oval, reperfed at top and right, Fine appearance, with 2006 P.F. certificate ..... 2,250.00
- 5928 ★★ **15c Pale Ultramarine, Bluish (366).** Mint N.H., bright color on deeply blued paper, Fine, with copy of 2004 P.S.E. certificate for block of four ..... 3,250.00
- 5929 ★ **15c Pale Ultramarine, Bluish (366).** Lightly hinged, bright color, beautiful centering and margins, Very Fine, with 2000 P.F. certificate..... 1,350.00
- 5930 ★ **15c Pale Ultramarine, Bluish (366).** Strong bluish paper, barest trace of hinging, Very Fine, with 2005 P.F. certificate..... 1,350.00
- 5931 ★ **15c Pale Ultramarine, Bluish (366).** H.r., fresh color on clearly blued paper, Fine, with 1999 P.S.E. certificate ..... 1,350.00



5932

5932 ★★ **2c Lincoln, Bluish (369).** Mint N.H., perfectly centered with wide and balanced margins all around, rich color on nicely blued paper, long and full perfs all around

EXTREMELY FINE GEM. A STUNNING MINT NEVER-HINGED EXAMPLE OF THE 2-CENT LINCOLN ON BLUISH PAPER, WHICH HAS BEEN GRADED SUPERB 98 BY THE P.F.

With 2010 P.F. certificate (Superb 98). ..... 380.00



- 5933 ★★ **2c Lincoln, Bluish (369).** Mint N.H., wide margins, deeply blued paper, long and full perfs, Extremely Fine, a beautiful stamp, with 2005 P.F. and 2009 P.S.E. certificates ..... 380.00
- 5934 ★★ **2c Lincoln, Bluish (369).** Mint N.H., wide margins, beautiful color on clearly blued paper, Very Fine and choice, with 1999 P.F. certificate..... 380.00
- 5935 **2c Lincoln, Bluish (369).** Brilliant color on bright paper, unobtrusive cancel, unusually wide and balanced margins, Extremely Fine Gem, a surprisingly difficult issue to find in higher grades in used condition, with 2005 P.S.E. certificate (XF-Superb 95; SMQ \$850.00), only one has graded higher to date (at 98) and only three others share this grade ..... 275.00
- 5936 ★ **2c Alaska-Yukon, Private Vending and Affixing Machine Perforations.** Eight items, seven pairs incl. Brinkerhoff Ty. II (pair and strip of three) and IIa (2), Schermack Ty. III pair and guide line pair, also U.S.A.V. Ty. II and III, few h.r., large margins, Very Fine....(Photo Ex) 1,940.00
- 5937 ★★ **2c Alaska-Yukon, Brinkerhoff Ty. II, Coiled Endwise (371).** Mint N.H. guide line pair, fresh and Extremely Fine, a scarce and desirable item..... 1,275.00
- 5938 ★★田 **3c Deep Violet (376).** Mint N.H. wide top imprint, star and plate no. 5428 block of six, rich color and detailed impression, Fine-Very Fine..... 450.00
- 5939 **6c Red Orange (379).** Spectacular Jumbo margins and precise centering, bright pastel color, small quartered cork cancel, Extremely Fine Gem, impressive used example, with 2010 P.S.E. certificate (XF-Superb 95 Jumbo; SMQ \$95.00 as 95, \$310.00 as 98), only one used example has graded higher to date ..... 1.00





5940

5940 ★★ **15c Pale Ultramarine (382).** Mint N.H., brilliant color on post-office fresh paper, gorgeous centering with wide and balanced margins

EXTREMELY FINE GEM. A SUPERB MINT NEVER-HINGED EXAMPLE OF THE 1911 15-CENT FRANKLIN ISSUE.

With 2010 P.S.E. certificate (XF-Superb 95; SMQ \$4,000.00). Only two have graded higher to date (the highest is a 98) and only eight others share this grade..... 575.00



5941 ★★田 **15c Pale Ultramarine (382).** Mint N.H. wide left imprint and plate no. 4951 block of six, wonderfully fresh and crisp, gorgeous pastel color, Fine, scarce in this Mint N.H. condition ..... 4,500.00

5942 ★★ **1c Green, Coil (385).** Mint N.H. guide line pair, intense shade and impression, Very Fine and choice, with copy of 1996 P.F. certificate ..... 1,000.00

5943 **1c Green, Coil (385).** Guide line pair, oval grid duplex cancel, Fine-Very Fine, with 2007 P.S.E. certificate ..... 675.00

5944 ★ **1c Green, 2c Carmine, Coils (385-386).** Guide line pair and guide line strip of four respectively, top and bottom 2c Mint N.H., top two 2c creased, otherwise Fine, 1c with 2004 P.F. certificate, 2c 2005 P.S.E. certificate.....(Photo Ex) 2,500.00

5945 ★ **2c Carmine, Coil (386).** Guide line pair, bottom stamp Mint N.H., intense color, Fine, top stamp light pencil notation on gum, with 1998 P.F. certificate, Scott Retail as hinged guide line pair ..... 1,400.00

5946



5947



- 5946 ★ **1c Green, Coil (387).** Guide line pair, attractively centered, rich color, minor h.r., Fine-Very Fine, with 1976 P.F. certificate..... 1,200.00
- 5947 ★ **1c Green, Coil (387).** Pair with 3mm spacing, lightly hinged, wide margins, Fine-Very Fine, with 1996 P.S.E. certificate..... 500.00

5948



- 5948 ★ **2c Carmine, Coil (388).** Guide line pair, brilliant color, detailed impression, left stamp trivial natural inclusion on back only not mentioned on accompanying certificate

VERY FINE GUIDE LINE PAIR OF THE 2-CENT HORIZONTAL COIL, SCOTT 388.

This 2c coil was in production for only a short period of time before being superseded by the Perf 8½ issue. Due to the greater popularity of the horizontal coils with users, combined with a wary attitude by many collectors that early coils were simply trimmed stamps, many were used and few preserved.

Ex Hoffman. With 2004 P.F. certificate..... 8,250.00

5949



- 5949 ★★ **2c Carmine, Coil (388).** Mint N.H., brilliant color as fresh as the day it was printed, perfectly centered with Jumbo margins on all sides

EXTREMELY FINE GEM. A MAGNIFICENT MINT NEVER-HINGED EXAMPLE OF THE 2-CENT HORIZONTAL COIL, SCOTT 388. THIS STAMP HAS BEEN AWARDED THE GRADE OF SUPERB 98 JUMBO BY P.S.E. — THIS IS THE HIGHEST GRADE AWARDED TO DATE AND THE ONLY EXAMPLE TO ACHIEVE THIS LOFTY GRADE.

This 2c coil was in production for only a short period of time before being superseded by the Perf 8½ issue. Due to the greater popularity of the horizontal coils with users, combined with a wary attitude by many collectors that early coils were simply trimmed stamps, many were used and few preserved.

Of the Scott 388 stamps in the P.S.E. Population Report, only three Mint N.H. examples have graded above 70. There is one 95, one 98 and this highest-ranking 98J.

With 2008 P.S.E. certificate (Superb 98 Jumbo; unpriced in SMQ above the grade of 98, SMQ \$31,700.00 as 98). This is the highest grade awarded to date, and this stamp is the only example to achieve this grade..... 3,300.00





- 5950 ★★ **2c Carmine, Coil (391).** Mint N.H. pair, bright color, both stamps impeccably centered, Extremely Fine, with 2010 P.S.E. certificate (XF 90; SMQ \$385.00), in our opinion, if broken out of the pair, the top stamp would easily grade "95" ..... 240.00
- 5951 **2c Carmine, Coil (391).** Guide line pair, rich color, neat strike of duplex cancel, Very Fine, considerably more difficult to find in used condition, with 2003 P.S.E. certificate (F-VF 75; SMQ \$730.00) ..... 1,350.00
- 5952 **1c-5c 1910-13 Issue, Coils (392-396).** Pairs, variety of cancels, very light on 4c, Fine-Very Fine, scarce group used, all but 3c with 2003 or 2004 P.F. or P.S.E. certificates ..... (Photo Ex) 885.00
- 5953 ★★ **4c Brown, Coil (395).** Mint N.H. guide line pair, pretty shade, well-proportioned margins, Extremely Fine, with 2010 P.S.E. certificate (VF-XF 85; SMQ \$975.00) ..... 1,100.00
- 5954 **4c Brown, Coil (395).** Guide line pair, deep rich color, light oval grid duplex cancel, Fine, with 2006 P.F. certificate ..... 650.00
- 5955 ★★ **5c Blue, Coil (396).** Mint N.H., essentially precise centering, fresh and crisp, rich color, Extremely Fine Gem, with 2008 P.S.E. certificate (Superb 98; SMQ \$1,050.00) .. 135.00

#### PANAMA-PACIFIC ISSUE

- 5956 ★★ **1c-10c Panama-Pacific (397-400A).** Mint N.H., all exceptionally well-centered, couple exceedingly so, Very Fine-Extremely Fine, last three with 2008 or 2009 P.S.E. certificates graded "85" or "90" for a total SMQ value of \$1,150.00 ..... (Photo Ex) 960.00
- 5957 **1c Panama-Pacific (397).** Almost perfectly centered with wide margins, rich color, neat wavy-line cancel, Extremely Fine Gem, a superb stamp in every respect, with 2009 P.S.E. certificate (Superb 98; SMQ \$300.00), only three have graded higher to date ..... 2.00



5958

5958 ★★ **2c Carmine Lake, Panama-Pacific (398a).** Mint N.H., deep rich color which is significantly different than the normally issued Carmine color, perfectly centered with wide and balanced margins, long and full perforations

EXTREMELY FINE GEM. THIS SUPERB MINT NEVER-HINGED EXAMPLE OF THE 2-CENT PANAMA-PACIFIC ISSUE HAS BEEN GRADED XF-SUPERB 95 BY P.S.E. — THIS IS THE HIGHEST GRADE AWARDED TO DATE AND THE ONLY EXAMPLE TO ACHIEVE THIS GRADE.

In our opinion the Carmine Lake shade is almost as scarce as the Lake, Scott 398b. This is only the fourth copy we have offered since keeping computerized records, and this is the second in Mint N.H. condition.

With 2007 P.S.E. certificate (XF-Superb 95; SMQ \$5,300.00). This is the highest grade awarded to date and the only example to achieve this grade. Only one other Mint N.H. copy has been graded, at an 80. .... 2,500.00



- 5959 ★★ **5c Panama-Pacific (399).** Mint N.H., beautifully balanced margins and precise centering, gorgeous color and sharp impression, fresh and crisp, Extremely Fine Gem, with 2010 P.S.E. certificate (Superb 98; SMQ \$2,250.00) ..... 160.00
- 5960 ★ **5c Panama-Pacific (399).** Lightly hinged, wide and balanced margins, rich color, Extremely Fine Gem, with 2007 P.S.E. certificate (OGph, Superb 98; SMQ \$300.00) ..... 70.00
- 5961 ★★田 **5c Panama-Pacific (399).** Mint N.H. block of four, choice color and handsome centering, Very Fine-Extremely Fine, Scott Retail as four Mint N.H. singles ..... 640.00
- 5962 ★田 **5c Panama-Pacific (399).** Block of four, bottom pair Mint N.H., well-centered, top right single "blind" perf, Very Fine-Extremely Fine, the bottom right Mint N.H. single wide margins and extraordinarily well-centered, Extremely Fine, should easily grade 95, Scott Retail as two hinged and two Mint N.H. singles ..... 460.00
- 5963 ★田 **5c Panama-Pacific (399).** Bottom plate no. 6133 block of six with full selvage, top center stamp h.r., others Mint N.H., rich color, slight discoloration in bottom right selvage, still Fine-Very Fine ..... 1,900.00





- 5964 **5c Panama-Pacific (399).** Perfectly balanced Jumbo margins, rich color, advertising machine cancel for the exposition in San Francisco, Extremely Fine Gem, a huge used example of the 5c Panama-Pacific Perf 12..... 10.00
- 5965 ★★ **10c Orange Yellow, Panama-Pacific (400).** Mint N.H., wide margins with exceptional centering, bright color, Extremely Fine, with 2002 P.F. and 2010 P.S.E. certificates (XF 90; SMQ \$470.00)..... 270.00
- 5966 ★★ **10c Orange Yellow, Panama-Pacific (400).** Mint N.H. with bottom **plate no. 6135** selva, wide margins and handsomely centered, Extremely Fine, with 1993 P.F. and 2010 P.S.E. certificates (XF 90; SMQ \$470.00) ..... 270.00
- 5967 ★田 **10c Orange Yellow, Panama-Pacific (400).** Block of four, lightly hinged, bright color and exceptionally well-centered, Extremely Fine..... 525.00
- 5968 ★★田 **10c Orange Yellow, Panama-Pacific (400).** Mint N.H. wide top plate no. 6135 block of six, better centered than many we have seen, vibrant color  
 VERY FINE. A BEAUTIFUL MINT NEVER-HINGED PLATE BLOCK OF THE 10-CENT ORANGE YELLOW PANAMA-PACIFIC ISSUE. ESPECIALLY DESIRABLE WITH SUCH WIDE TOP SELVA.  
 With 2009 P.S.E. certificate ..... 3,850.00



5969

- 5969 ★★ **10c Orange, Panama-Pacific (400A).** Mint N.H., perfectly centered, marvelous deep color on fresh paper  
 EXTREMELY FINE GEM. AN EXCEPTIONALLY DESIRABLE MINT NEVER-HINGED EXAMPLE OF THE 10-CENT ORANGE PERF 12 PANAMA-PACIFIC ISSUE.  
 With 2010 P.S.E. certificate (Superb 98; SMQ \$5,500.00) ..... 450.00



5970



5971



5972



5973



5974



5975



5976



5977



5978



5979



5980



5982



5983



6913  
5984



5985



7042  
5986



- 5970 ★★ **10c Orange, Panama-Pacific (400A).** Mint N.H., beautifully centered with attractive margins, glowing color, Extremely Fine, with 2008 P.S.E. certificate (XF 90; SMQ \$770.00)..... 450.00
- 5971 ★★ **10c Orange, Panama-Pacific (400A).** Mint N.H., wide balanced margins, intense color on crisp white paper, Very Fine and choice, with 2010 P.S.E. certificate (VF-XF 85; SMQ \$475.00)..... 450.00
- 5972 ★★ **10c Orange, Panama-Pacific (400A).** Mint N.H., vibrant color as fresh as the day it was printed, extra wide margins (even for this issue), Very Fine and choice, with 1999 P.S.E. and 2009 P.F. certificates ..... 450.00
- 5973 ★★ **10c Orange, Panama-Pacific (400A).** Mint N.H., rich color, fresh and Fine, with 2010 P.S.E. certificate ..... 450.00
- 5974 ★★ **5c Panama-Pacific, Perf 10 (403).** Mint N.H., brilliant color, well-proportioned margins, Very Fine and choice, with 2007 P.S.E. certificate (VF-XF 85; SMQ \$490.00)..... 390.00
- 5975 ★ **5c Panama-Pacific, Perf 10 (403).** Lightly hinged, lovely margins and magnificent centering, Extremely Fine, with 2007 P.S.E. certificate (OGph, XF-Superb 95; SMQ \$310.00)..... 160.00
- 5976 ★★田 **5c Panama-Pacific, Perf 10 (403).** Mint N.H. block of four, right pair gum wrinkle, otherwise Fine-Very Fine ..... 1,560.00
- 5977 ★ **10c Panama-Pacific, Perf 10 (404).** Beautifully centered with gorgeous deep color, tiny h.r., Extremely Fine, with 2009 P.S.E. certificate (OGh, XF 90; SMQ \$820.00)..... 750.00
- 5978 ★ **10c Panama-Pacific, Perf 10 (404).** Lightly hinged, perfectly centered with wide and balanced margins all around, vibrant color, Extremely Fine..... 750.00
- 5979 ★ **10c Panama-Pacific, Perf 10 (404).** Lightly hinged, attractive margins and centering, Very Fine ..... 750.00
- 5980 ★ **10c Panama-Pacific, Perf 10 (404).** Wide margins, lightly hinged, beautiful rich color, Very Fine ..... 750.00

- 5981 ★★田 **10c Panama-Pacific, Perf 10 (404).** Mint N.H. block of four, fresh and crisp with beautiful glowing color  
FINE-VERY FINE. AN ATTRACTIVE MINT NEVER-HINGED BLOCK OF FOUR OF THE 10-CENT PANAMA-PACIFIC PERF 10.  
With 1981 P.F. certificate. Scott Retail as four Mint N.H. singles .... 7,000.00



5981

## 1912-23 ISSUES

- 5982 ★ **7c Black (407).** Lightly hinged, magnificent wide margins and precise centering, intense shade on bright white paper, Extremely Fine Gem, with 1993 P.F. and 2007 P.S.E. certificates (OGph, Superb 98; SMQ \$550.00)..... 70.00
- 5983 ★★ **2c Carmine, Coil (413).** Mint N.H. guide line pair, brilliant color on bright paper, wide and balanced margins, fresh and Extremely Fine, with 2010 P.S.E. certificate (XF 90; SMQ \$1,000.00) ..... 625.00
- 5984 ★田 **12c Claret Brown (417).** Bottom plate no. 6913 block of six, four stamps h.r., deep rich color on bright paper, choice centering throughout, Very Fine-Extremely Fine, a pretty plate block..... 625.00
- 5985 ★ **50c Violet (421).** Lightly hinged, choice centering, fresh and Extremely Fine, with 2010 P.S.E. certificate (OGph, XF 90; SMQ \$475.00)..... 400.00
- 5986 ★★田 **50c Violet (421).** Mint N.H. block of four with wide top plate no. 7042 selvage, faint fingerprint marks on one, Fine, Scott Retail as Mint N.H. singles ..... 3,800.00



5987

5987

**1c Green, Perf 10 x 12 (423D; formerly 424b).** Attractively centered, deep rich color, "Dayton Ohio" precancel, slight creases

FINE APPEARING EXAMPLE OF THE RARE 1914 ONE-CENT PERF 10 X 12 ISSUE.

Our census of Scott 423D published at our website at <http://www.siegelauctions.com/enc/census/423D.pdf>, contains 40 stamps. All genuine stamps are used, including 33 with the Dayton precancel.

Census No. 423D-CAN-23.

With 1987 P.F. certificate ..... 20,000.00



5988

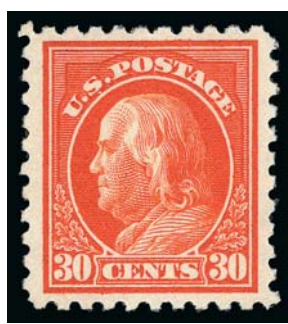

5989

5988 ★ **20c Ultramarine (438).** Barest trace of hinging if at all, bright shade, Extremely Fine, with 1989 P.F. certificate ..... 200.00

5989 ★★ **30c Orange Red (439).** Mint N.H., wide margins, vibrant color, Extremely Fine, with 1994 P.F. certificate..... 550.00

5990 ★★ **30c Orange Red (439).** Mint N.H. with extra wide selvage at top, vivid color, Very Fine and choice, with 2008 P.S.E. certificate (VF-XF 85; SMQ \$730.00) ..... 550.00



5990

5991 ★★ **50c Violet (440).** Mint N.H., radiant color, gorgeous centering with Jumbo margins all around

EXTREMELY FINE GEM. A SUPERB MINT NEVER-HINGED EXAMPLE OF THE 50-CENT FRANKLIN, SCOTT 440. A DIFFICULT STAMP TO FIND IN THE HIGHER GRADES, THIS HAS BEEN GRADED XF-SUPERB 95 JUMBO BY P.S.E. — A STAMP OF GREAT BEAUTY.

With 1999 and 2008 P.S.E. certificates (XF-Superb 95 Jumbo; SMQ \$6,000.00 as 95, \$13,100.00 as 98). This is the only example awarded this grade, and only seven have graded higher to date. .... 1,300.00



5991





- 5992 ★ **50c Violet (440).** Lightly hinged, fresh color, choice centering, Extremely Fine, with 2000 P.F. certificate ..... 525.00
- 5993 ★ **50c Violet (440).** Choice margins, lightly hinged, pastel shade, Very Fine..... 525.00
- 5994 ★★ **1c Green, Coil (443).** Mint N.H. guide line strip of four, well-centered, Very Fine and choice, with 2006 P.F. certificate..... 455.00
- 5995 ★★ **2c Carmine, Coil (444).** Mint N.H. guide line pair, wide margins and nearly perfectly centered, lovely color, Extremely Fine, with 1998 and 2005 P.S.E. certificates, (XF 90; SMQ \$1,100.00) ..... 700.00
- 5996 ★★ **2c Carmine, Coil (444).** Mint N.H. guide line strip of four, vivid color and sharp impression, faint pencil "1914" on back of pos. 3, Very Fine, with 2005 P.S.E. certificate ..... 900.00
- 5997 ★ **3c Violet, Coil (445).** Guide line pair, wide margins and very well-centered, rich color and clear impression, right stamp disturbed original gum from hinge removal, Very Fine-Extremely Fine, with 1996 P.F. certificate that does not mention the gum disturbance ..... 1,300.00
- 5998 ★ **3c Violet, Coil (445).** Guide line pair, rich color, Fine, with 1990 P.F. certificate ..... 1,300.00

- 5999 ★★ **3c Violet, Coil (445).** Mint N.H. pair, wide margins and magnificent centering, characteristic No. 445 deep shade, clear impression on crisp white paper
- EXTREMELY FINE GEM. A SUPERB MINT NEVER-HINGED PAIR OF THE 3-CENT SINGLE-LINE WATERMARK PERF 10 COIL, SCOTT 445.
- With 2010 P.S.E. certificate (XF-Superb 95; SMQ \$3,750.00)..... 1,250.00



5999



- 6000 ★ **3c Violet, Coil (445).** Pair, lightly hinged, deep rich color, superior centering, Extremely Fine, with 1976 P.F. certificate ..... 575.00
- 6001 **3c Violet, Coil (445).** Guide line pair, wonderful deep color, double oval cancel, Fine and rare used example, with 1988 P.F. certificate..... 3,000.00
- 6002 ★★ **4c Brown, 5c Blue, Coils (446-447).** Mint N.H. guide line strips of four, exceptionally fresh, each with faint pencil "1914" on back of pos. 3, Fine lot, each with 2005 P.S.E. certificate.....(Photo Ex) 3,070.00
- 6003 ★ **3c-5c 1914 Coil (445-447).** Lightly hinged, choice margins and centering, rich colors, Extremely Fine group, 3c with 1989 P.F. certificate.....(Photo Ex) 440.00
- 6004 ★ **4c Brown, Coil (446).** Guide line pair, single light hinge mark, pretty shade, Very Fine and choice, with 1999 A.P.S. certificate..... 750.00
- 6005 **4c Brown, 5c Blue, Coil (446-447).** Pairs, oval grid duplex cancels, Fine-Very Fine, with 2004 P.F. and 2000 P.F. certificate respectively .....(Photo Ex) 800.00
- 6006 ★ **5c Blue, Coil (447).** Guide line pair, extraordinarily well-centered with choice margins, intense color, lightly hinged, Extremely Fine, with 1994 P.F. certificate ..... 260.00
- 6007 **2c Red, Ty. I, Coil (449).** Nicely centered, neat wavy-line machine cancel, Very Fine, with 1985 P.F. certificate ..... 650.00
- 6008 ★★ **2c Carmine Rose, Ty. I, Coil (453).** Mint N.H. joint line strip of four, bright color, each stamp in line pair with light pencil "R" on back, Fine-Very Fine..... 2,200.00





- 6009 ★ **2c Carmine Rose, Ty. I, Coil (453).** Joint line pair, pretty shade, most recent certificate notes tiny nick at top of right stamp, otherwise Fine-Very Fine, with 1979 and 2004 P.F. certificates..... 725.00
- 6010 ★★ **2c Carmine Rose, Ty. I, Coil (453).** Mint N.H. pair, fresh, bright color, Very Fine and choice, with 2003 P.F. certificate for strip of four ..... 675.00
- 6011 ★ **2c Carmine Rose, Ty. I, Coil (453).** Barely hinged, perfectly centered with uncommonly wide margins, beautiful color, Extremely Fine, scarce with such choice centering, with 2001 P.F. certificate ..... 150.00
- 6012 ★★ **2c Red, Ty. II, Coil (454).** Mint N.H. joint line pair, brilliant color, choice centering, Extremely Fine, with 2000 and 2006 P.S.E. certificates (XF 90; SMQ \$1,300.00) 900.00
- 6013 ★★ **3c Violet, Coil (456).** Mint N.H. joint line strip of four, attractive pastel color, Fine, with 2005 P.S.E. certificate ..... 3,650.00
- 6014 ★ **3c Violet, Coil (456).** Joint line pair, lightly hinged, Extremely Fine, with 1976 P.F. certificate ..... 1,250.00
- 6015 **3c Violet, Coil (456).** Pair in seldom-seen light pastel color, Springfield Mass. double oval cancels, Fine and scarce, with 2006 P.S.E. certificate ..... 650.00
- 6016 ★ **5c Blue, Coil (458).** Joint line pair, barest trace of hinging, precisely centered, strong color, Extremely Fine Gem, with 2004 P.S.E. certificate (OGph, XF-Superb 95; SMQ \$310.00) ..... 175.00



- 6017 ★★ **2c Carmine, Ty. I, Imperforate Coil (459).** Mint N.H. joint line pair, **without the crease between stamps**, fresh and bright, Extremely Fine, with 2010 P.S.E. certificate (XF 90; SMQ \$1,350.00) ..... 1,500.00
- 6018 ★ **2c Carmine, Ty. I, Imperforate Coil (459).** Joint line pair, usual vertical crease (in left stamp), lightly hinged, Very Fine appearance ..... 550.00
- 6019 ★★ **2c Carmine, Ty. I, Imperforate Coil (459).** Mint N.H. pair, vivid color and crisp impression, Extremely Fine Gem, with 2005 P.S.E. certificate (XF-Superb 95; SMQ \$540.00)..... 575.00
- 6020 ★ **\$1.00 Violet Black (460).** Lightly hinged, deep rich color and proof-like impression, perfectly centered with wide margins, Extremely Fine, a superb stamp, with 1995 P.F. certificate..... 775.00
- 6021 ★★ **5c Blue (466).** Mint N.H., essentially perfectly centered, bright color, Extremely Fine Gem, with 2010 P.S.E. certificate (XF-Superb 95; SMQ \$1,100.00) ..... 160.00
- 6022 ★★ **5c Blue (466).** Mint N.H., wide margins and centered, crisp impression, Extremely Fine, with 2010 P.S.E. certificate (XF 90; SMQ \$375.00)..... 160.00



6023

- 6023 ★★ **5c Carmine, Error (467).** Mint N.H. double error in block of twelve, natural s.e. at bottom, brilliant color, choice centering
- VERY FINE AND CHOICE. A BEAUTIFUL MINT NEVER-HINGED DOUBLE ERROR BLOCK OF THE PERF 10 5-CENT CARMINE ERROR.
- Ex Scarsdale. With 1993 and 2007 P.F. certificates ..... 3,400.00





- 6024 ★★田 **5c Carmine, Error (467)**. Pos. six in horizontal block of eight, Mint N.H., choice margins, Very Fine ..... 950.00
- 6025 田 **5c Carmine, Error (467)**. Top center stamp in horizontal block of six, natural s.e. at bottom, "Chattanooga Tennessee" precancel, Fine and scarce ..... 850.00
- 6026 ★田 **6c Red Orange (468)**. Block of four, two h.r., other two Mint N.H., bright color, Fine-Very Fine ..... 550.00
- 6027 ★★田 **12c Claret Brown (474)**. Mint N.H. wide right plate no. 6900 block of six, fresh, lovely color, Fine-Very Fine, with 1990 P.S.E. and 2004 P.F. certificates ..... 1,050.00
- 6028 ★ **50c Light Violet (477)**. Wide well-balanced margins, beautiful pastel color on bright white paper, Extremely Fine ..... 1,000.00
- 6029 ★★ **\$1.00 Violet Black (478)**. Lightly hinged, Fine, with copy of 1996 P.F. certificate for block ..... 700.00
- 6030 ★★ **1c Green, 3c Violet, Ty. II, Imperforate (481, 484)**. Mint N.H. with "picture frame" Jumbo margins showing parts of all eight surrounding stamps on each, Extremely Fine Gems, each with 2007 P.S.E. certificate and same grade (Gem 100 Jumbo; SMQ \$94.00 as 98, unpriced in higher grade).....(Photo Ex) 19.90



6031

- 6031 ★ **2c Carmine, Ty. II, Coil (491).** Joint line pair, lightly hinged, radiant color, exceptionally well-centered, tiny corner crease at top right

EXTREMELY FINE APPEARANCE. A WELL-CENTERED JOINT LINE PAIR OF THE RARE 2-CENT TYPE II PERF 10 HORIZONTAL COIL ON UNWATERMARKED PAPER.

Unlike most other issues, the horizontal coil is actually scarcer than the vertical coil. It was in production for only a short period of time before being replaced by the Type III, Scott 492.

With 1965 and 2008 P.F. certificates..... 13,000.00



6032

- 6032 ★ **2c Carmine, Ty. II, Coil (491).** Pair, exceptionally well-centered, brilliant color  
EXTREMELY FINE. A SUPERB PAIR OF THE RARE 2-CENT TYPE II PERF 10 HORIZONTAL COIL ON UNWATERMARKED PAPER.

Unlike most other issues, the horizontal coil is actually scarcer than the vertical coil. It was in production for only a short period of time before being replaced by the Type III, Scott 492.

With 1975 and 2008 P.F. certificates..... 5,750.00





- 6033     **2c Carmine, Ty. II, Coil (491).** Rich color, wavy-line machine cancel, Very Fine, scarce, with 1995 A.P.S. certificate..... 750.00
- 6034 ★★     **5c Blue, Coil (496).** Mint N.H. **wound part roll**, most likely from an original roll of 500 stamps, we did not want to disturb it as it is tightly wound but based on the thickness of an individual stamp and the dimensions of the roll we calculated that it contains approximately 300-325 stamps, no doubt a range of centering, the outer stamps about Fine, Scott Retail estimating 30 Mint N.H. guide line pairs and 130 Mint N.H. pairs approximately .....*Not illustrated* 4,225.00
- 6035 ★★     **1c Green, A.E.F. Booklet Pane (498f).** Mint N.H., unusually fresh, tab at left, typical centering, attractive and Fine-Very Fine ..... 1,800.00
- 6036 ★     **2c-50c 1917-19 Issue (499, 501-504, 506-517).** 4c, 5c, 8c and 10c Mint N.H., well-centered, several with wide margins, Very Fine-Extremely Fine with half or more in the higher grade, 5c with 2008 P.S.E. certificate "90J", 8c with 1996 P.F. certificate and 20c with 2007 P.S.E. certificate "95" .....**(Photo Ex)** 368.35
- 6037 ★★     **2c Deep Rose, Ty. Ia (500).** Mint N.H., gorgeous color, Very Fine and choice, with 2008 P.S.E. certificate for block of five ..... 550.00
- 6038 ★     **2c Deep Rose, Ty. Ia (500).** Lightly hinged, deep shade, Extremely Fine, with photocopy of 1988 P.F. certificate for block of four ..... 250.00



6039

- 6039 ★ **3c Light Violet, Ty. I, Vertical Pair, Imperforate Horizontally (501c).** Lightly hinged, rich color, wide margins

EXTREMELY FINE. A EXCEEDINGLY RARE ORIGINAL-GUM EXAMPLE OF THE 3-CENT SCOTT 501 VERTICAL PAIR, IMPERFORATE HORIZONTALLY.

We have only offered three others since keeping computerized records.

Ex Hansen. Signed Eugene Klein. With 2004 P.F. certificate..... 2,500.00



6040

- 6040 ★★ **3c Light Violet, Ty. I, Double Impression (501d).** Mint N.H. with right selvage, fresh and bright with clear doubling, perfs close to barely into design at top, a desirable and collectible example of this rare printing anomaly, in all likelihood the surviving population of this difficult error is similarly centered, the collector who insists on acquiring this stamp centered will never own one, with 2008 P.S.E. certificate..... 5,500.00



6041



6042



6043



6044

- 6041 ★★ **5c Rose, Error (505).** Mint N.H., marvelous "picture window" single showing parts of all eight surrounding stamps, attractive margins with nice centering, Very Fine and choice, with 2010 P.S.E. certificate (VF-XF 85; SMQ \$800.00) ..... 625.00
- 6042 ★★ **5c Rose, Error (505).** Mint N.H., incredibly well-centered, fresh and bright with beautiful color, Extremely Fine, with 2010 P.S.E. certificate (XF 90; SMQ \$1,250.00)..... 625.00
- 6043 ★ **5c Rose, Error (505).** Lightly hinged, bright color, Extremely Fine ..... 300.00
- 6044 ★ **5c Rose, Error (505).** Well-centered, lightly hinged, Very Fine, ex Hewitt, with 1981 P.F. certificate..... 300.00





6045



6046



6047

- 6045 ★★田 **5c Rose, Error (505)**. Block of nine, middle stamp the error, pos. 8 very light gum disturbance, Fine-Very Fine, Scott Retail as Mint N.H. .... 1,000.00
- 6046 田 **5c Rose, Error (505)**. Center stamp in block of nine, "Duluth Minnesota" precancel, Fine and scarce ..... 1,100.00
- 6047 ★★ **7c Black (507)**. Mint N.H., detailed impression on bright paper, wide and balanced margins, Extremely Fine Gem, with 2008 P.S.E. certificate (XF-Superb 95; SMQ \$385.00) ..... 60.00



6048

- 6048 **11c Light Green, Perf 10 at Bottom (511a)**. Choice margins and centering, "Greensboro N.C." precancel, some slight creasing, otherwise Extremely Fine, scarce, ex Boker, with 1961 P.F. certificate ..... 4,500.00

- 6049 **11c Light Green, Perf 10 at Top (511a)**. Rich color, "Minneapolis Minn." precancel, light vertical creases, Fine appearance and scarce, ex Lake Shore, with 1997 P.F. certificate ..... 4,500.00



6049



6050



6051



6052



6053

- 6050 ★★ **20c Light Ultramarine (515)**. Mint N.H., Jumbo margins and almost perfectly centered, rich color on crisp white paper, Extremely Fine Gem, with 2007 P.S.E. certificate (XF-Superb 95 Jumbo; SMQ \$600.00 as 95, \$1,450.00 as 98) ..... 90.00
- 6051 ★★ **30c Orange Red (516)**. Mint N.H., vibrant color as fresh as the day it was printed, wide margins, Extremely Fine Gem, with 2009 P.S.E. certificate (XF-Superb 95; SMQ \$550.00) ..... 80.00
- 6052 ★★田 **30c Orange Red (516)**. Mint N.H. top plate no. block of six, vibrant color, fresh and Very Fine, with 2003 P.F. certificate ..... 925.00
- 6053 ★★田 **30c Orange Red (516)**. Mint N.H. wide top plate no. 6899 block of six, choice margins with bright color, small internal tear in right selvage, otherwise Very Fine, with 2005 P.F. certificate ..... 925.00



6054

- 6054 ★★ **50c Red Violet (517)**. Mint N.H., precisely centered with choice margins, lovely pastel color and clear impression, Extremely Fine Gem, with 1997 P.F. and 2008 P.S.E. certificates (Gem 100; SMQ \$1,650.00 as 98, unpriced in this higher grade), one of only four to have been awarded this prestigious grade (plus one 100J) ..... 130.00

- 6055 ★★ **\$1.00 Violet Brown (518)**. Mint N.H., perfectly balanced margins, pristine color on crisp paper, Extremely Fine Gem, with 2010 P.S.E. certificate (Superb 98; SMQ \$2,000.00) ..... 100.00

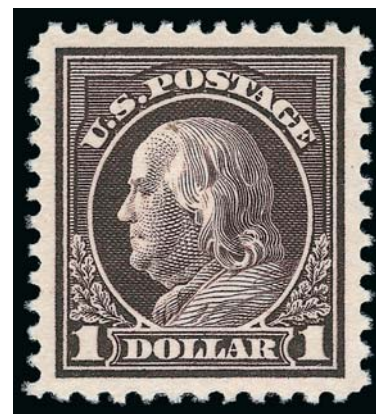

6055



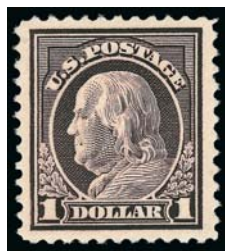

6056



6057

- 6056 ★★ **\$1.00 Violet Brown (518)**. Mint N.H., bright color on crisp paper, Extremely Fine Gem, with 2004 P.S.E. certificate (XF-Superb 95; SMQ \$600.00)..... 100.00
- 6057 ★田 **\$1.00 Violet Brown (518)**. Block of six with part top imprint, letter "A" and plate no. 5782 selva, five stamps Mint N.H., pos. 6 small margin gum soak, otherwise Fine-Very Fine, with 1981 P.F. certificate, Scott Retail as singles..... 540.00



6058

- 6058 ★★ **2c Carmine (519)**. Mint N.H., choice centering with well-proportioned margins, rich color and proof-like impression  
EXTREMELY FINE. A BEAUTIFUL MINT NEVER-HINGED EXAMPLE OF SCOTT 519.

This stamp was created in 1917 when a small excess supply of the imperforate Scott 344 was returned in from the post office in New York City to the Bureau. Rather than credit the New York post office for the returned postage, the Bureau preferred to perforate the sheets. They were then returned to the post office in New York and placed on sale.

Ex Piedmont and Laila. With 1990 and 2000 P.F. certificates  
..... 850.00

- 6059 ★田 **2c Carmine (519)**. Wide left imprint and plate no. 4905 block of six, remarkably well-centered and exceptionally fresh, pos. 5 gold colored adherence, pos. 4 minor thin spot, Fine-Very Fine appearance, rare plate block, pencil "Costales" on back of selva, either a guarantee or the collector's source..... 3,500.00

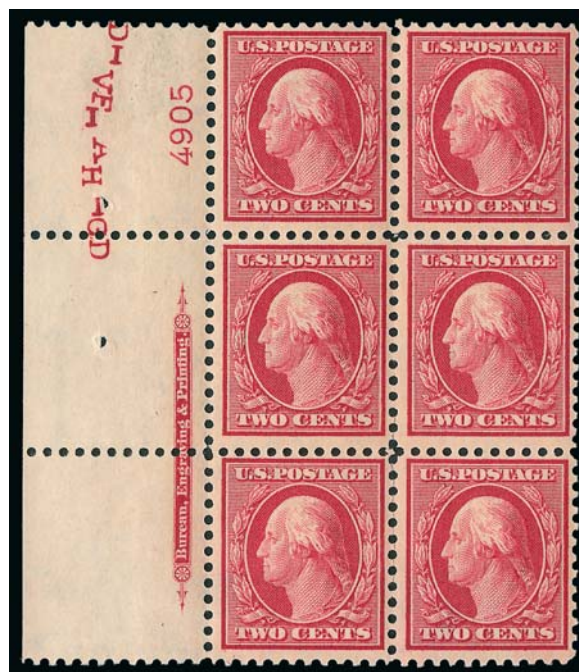

6059



- 6060 ★ **2c Carmine (519).** Lightly hinged, choice margins and attractive centering, Very Fine, with photocopy of 1980 P.F. certificate for block of four..... 400.00
- 6061 ★★ **\$2.00 Orange Red & Black (523).** Mint N.H., bright and crisp, beautiful colors, Very Fine..... 1,200.00
- 6062 ★★ **\$2.00 Orange Red & Black (523).** Mint N.H., radiant colors as fresh as the day it was printed, choice centering, also with **significant shifted vignette** which is far down into the lettering, Extremely Fine, a most unusual stamp, with 1992 P.F. and 2010 P.S.E. certificates (VF-XF 85; SMQ \$1,200.00), the SMQ value does not take into consideration the shifted vignette..... 1,200.00
- 6063 ★★ **\$2.00 Orange Red & Black (523).** Mint N.H., wide margins, easily a Jumbo, well-centered, reperfed at bottom, Extremely Fine appearance, with 1991 P.F. certificate that does not mention the reperforation and 2008 P.S.E. certificate..... 1,200.00
- 6064 ★★ **\$2.00 Orange Red & Black (523).** Mint N.H. vertical pair with horizontal guide line between, wonderfully fresh with lovely colors, bottom stamp Fine; top stamp Very Fine and choice..... 2,400.00
- 6065 ★ **\$2.00 Orange Red & Black (523).** Bright frame, strong vignette, Fine, with 2007 P.S.E. certificate..... 550.00
- 6066 ★ **\$2.00 Orange Red & Black (523).** Slightly disturbed original gum from hinge removal, attractively centered and Very Fine..... 550.00



- 6067 ★★田 **\$2.00 Orange Red & Black (523).** Mint N.H. block of four with horizontal guide line, well-centered, marvelous colors on bright paper, natural thin-line vertical gum skip of little consequence  
 VERY FINE-EXTREMELY FINE. A RARE MINT NEVER-HINGED BLOCK OF THE \$2.00 ORANGE RED & BLACK 1918 FRANKLIN ISSUE.  
 The top left stamp is particularly noteworthy for its margins and centering. We have offered only two other Mint N.H. blocks in the last 10 years..... 4,800.00





6068

6068 ★★田 **\$5.00 Deep Green & Black (524)**. Mint N.H. wide top arrow and double plate no. block of eight, fresh and crisp, small natural paper flaw in selvage above green plate no.

VERY FINE DESPITE TINY NATURAL FLAW. WITHOUT QUESTION ONE OF THE FINEST 1918 \$5.00 MINT NEVER-HINGED PLATE NUMBER BLOCKS OF EIGHT.

The selvage on this plate block is unusually wide for the issue..... 6,500.00



- 6069 ★★ **\$5.00 Deep Green & Black (524)**. Mint N.H., Jumbo margins and well-centered, crisp impression, Extremely Fine, with 1998 P.F. certificate for block and 2008 P.S.E. certificate (XF 90 Jumbo; SMQ \$530.00 as 90, \$1,200.00 as 95)..... 375.00
- 6070 ★★ **\$5.00 Deep Green & Black (524)**. Mint N.H., well-centered, Extremely Fine, with 2010 P.S.E. certificate (XF 90; SMQ \$530.00) ..... 375.00
- 6071 田 **3c Light Violet, Ty. III, Double Impression (529a)**. Top plate no. 8602 block of six, clear doubling of design, pretty color, perfs close to slightly in, scarce plate block, with 2009 P.F. certificate, Scott Retail as Mint N.H. singles with no premium for plate no. selvage ..... 600.00
- 6072 ★★ **1c Gray Green (536)**. Mint N.H., Jumbo margins, essentially perfectly centered, bright color and clear impression, Extremely Fine Gem, with 2010 P.S.E. certificate (XF-Superb 95 Jumbo; SMQ \$400.00 as 95, \$1,300.00 as 98) ..... 45.00
- 6073 ★★田 **1c Gray Green (536)**. Mint N.H. wide left plate no. 9985 block of six, crisp with pristine color, small minor natural wrinkle, right three Fine; left three Jumbo margins, centered and Extremely Fine..... 400.00



6074

6074

**3c Deep Violet (537a).** Deep rich color on brilliant paper, bold "Salem Ohio" precancel

EXTREMELY FINE GEM. FEWER THAN 20 USED EXAMPLES OF THE RED VIOLET ARE CURRENTLY KNOWN.

The Philatelic Foundation has certified only six singles, one pair (now split) and one block of four as genuine. The other block (uncertified) has a straight edge at right and slight thinning.

Ex Tahoe. With photocopy of 2002 P.F. certificate for vertical pair, this being the bottom stamp. In our opinion this rarity is undercatalogued in Scott..... 2,250.00

6075

**3c Deep Violet (537a).** Vibrant color, neat "Salem Ohio" local precancel

FINE AND EXTREMELY RARE. FEWER THAN 20 USED EXAMPLES OF THE RED VIOLET ARE CURRENTLY KNOWN.

The Philatelic Foundation has certified only six singles, one pair (now split) and one block of four as genuine. Another block (uncertified) has a straight edge at right and slight thinning.

With 2006 A.P.S. certificate. In our opinion this rarity is undercatalogued in Scott..... 2,250.00



6075



6076

6076 ★ **1c Green, Perf 10, Horizontal Pair, Imperforate Between (543a).** Error pair in horizontal strip of three (right stamp normal), unusually choice centering

VERY FINE AND CHOICE. A RARE MULTIPLE OF THE ONE-CENT PERF 10 ROTARY ISSUE IMPERFORATE-BETWEEN VARIETY.

This is one of the rarest of the imperforate-between errors — only two others appeared in Power Search — one was offered in 2000 and then subsequently in the Floyd sale (it has an internal crease) and a block of six containing two pairs (ex Whitman).

With 2010 P.S.E. certificate..... 2,750.00



6077



6078

6077

**1c Green, Rotary Perf 11 (544).** Sharp color, "Binghamton New York" precancel, about Fine, with 1993 P.S.E. certificate..... 3,750.00

6078

**1c Green, Rotary Perf 11 (544).** Bold "Chicago Illinois" precancel, Very Good, with 1971 P.F. certificate..... 3,750.00





- 6079 ★ **1c Green, Rotary (545).** Lightly hinged, perfectly centered with unusually wide margins, Extremely Fine..... 180.00
- 6080 田 **2c Carmine Rose, Ty. III, Rotary (546).** Block of four, joint line at right, Philadelphia oval cancels, three Fine, bottom right wide margins and Extremely Fine and rare, used singles of this stamp are difficult to find, a block near impossible..... 1,000.00
- 6081 ★★ **\$2.00 Carmine & Black (547).** Mint N.H., wide margins and very well-balanced, strong colors, fresh and crisp, Extremely Fine, with 1992 P.F. and 2008 P.S.E. certificates (XF 90; SMQ \$550.00)..... 290.00
- 6082 ★田 **\$2.00 Carmine & Black (547).** Top arrow and double plate no. block of eight, selvage h.r., stamps Mint N.H., natural gum bends, minor selvage thin spot, otherwise Fine-Very Fine..... 4,500.00
- 6083 ★★田 **\$2.00 Carmine & Black (547).** Mint N.H. centerline block of four, right pair light fingerprint marks, Fine-Very Fine, Scott Retail as four Mint N.H. singles ..... 1,160.00
- 6084 ★田 **\$2.00 Carmine & Black (547).** Centerline block of four, top pair lightly hinged, bottom pair Mint N.H., Fine-Very Fine..... 840.00

## END OF SESSION FOUR

# Resources

## siegelauctions.com



### CATALOGUES AND PRICES REALIZED

Images and descriptions for all current sale catalogues are available from our website, as well as all sales going back to 1992, our Rarities sales from 1964 and selected name sales.

### POWER SEARCH™

Search by Scott number or keyword through all of the sales at our website. The best resource in philately for research.

### MY SIEGEL™

Save your Power Searches as want lists. We will automatically notify you when a match is included in an upcoming sale, whether it's as broad as any Columbian issue, or as narrow as a 241 graded 98. The most powerful want list in philately.

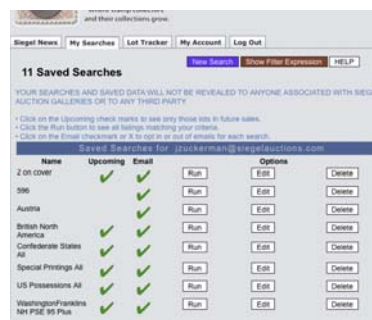

### LOT TRACKER™

Never miss another lot because you were away from your computer. Log into My Siegel™, then set up notifications to get texts and/or emails 10-30 lots before yours comes up (live bidding is still through Stamp Auction Network).

### THE SIEGEL ENCYCLOPEDIA™

This feature of our website contains a wealth of information gleaned from decades of philatelic research by the dedicated philatelists at Siegel.

### RARITIES CENSUS

The up-to-date census data for 19th and 20th century U.S. rarities are a valuable resource for buyers, sellers and researchers. Every recorded example of almost 40 different rare stamps is described and, in most cases, photographed.



### EXHIBITS AND MOUNTED COLLECTIONS

Downloadable PDF files of some of the top exhibits ever formed. See how others collect and benefit from their original research.

### VIDEO PRESENTATIONS

Downloadable video documentaries tell the stories of stamps and covers. This is the ideal way to introduce philately to others.



SESSION FIVE (LOTS 6085-6256)  
THURSDAY, OCTOBER 28, 2010, AT 10:30 A.M.

## 1922 AND LATER ISSUES



6085



6086



6087

- 6085 ★★田 **6c Red Orange (558)**. Mint N.H. wide right plate no. 14169 block of six, blazing color, pos. 4 and 6 with **major double transfer** (actually Positions 60 and 70 from the bottom right pane of 100), natural production wrinkles in far right selvage, Fine-Very Fine, Scott Retail without premium for plate varieties ..... 650.00
- 6086 ★★田 **8c Olive Green (560)**. Mint N.H. left plate no. 16451 block of six, radiant color on crisp paper, Fine-Very Fine ..... 900.00
- 6087 ★★田 **8c Olive Green (560)**. Mint N.H. vertical block of six, exceptionally well-centered, vivid color and clear impression, Extremely Fine, each with 2005 P.S.E. certificate (not photocopies), Scott Retail as six Mint N.H. singles ..... 600.00

- 6088 ★田 **10c Orange, Vertical Pair, Imperforate Horizontally (562a)**. Block with **top right corner selvage**, original gum, lightly hinged, vibrant color

VERY FINE EXAMPLE OF THE 10-CENT 1923 ISSUE IMPERFORATE HORIZONTALLY. THIS POSITION MULTIPLE IS UNIQUE.

Datz states one pane known. Light pencil notation in selvage "Plate 14816". As an indication of rarity, the last example we offered was a pair, in 2004. Scott Retail as two pairs..... 4,500.00



6088



6089

- 6089 ★田 **10c Orange, Imperforate Pair (562b)**. Block, unused (no gum) as are all known examples, large even margins all around, vibrant color

VERY FINE AND CHOICE. A RARE BLOCK OF THE 10-CENT 1923 IMPERFORATE.

According to *United States Stamps 1922-26* by Gary Griffith, noted dealer Philip Ward purchased a pane in 1925 in Oklahoma. Large areas were marked for destruction with a blue crayon — examples such as the block offered here, not defaced by the blue crayon, are scarce. .... 5,000.00



- 6090 ★★田 **15c Gray (566)**. Mint N.H. left plate no. 17424 block of six, fresh and Very Fine, pos. 4 and 6 wide margins and centered, handsome plate block..... 425.00
- 6091 ☒ **20c Carmine Rose (567)**. Mint N.H., Jumbo margins and almost perfectly centered, lovely color, Extremely Fine Gem, with 2005 P.S.E. certificate (XF-Superb 95 Jumbo; SMQ \$185.00 as 95, \$1,200.00 as 98)..... 40.00
- 6092 ★★田 **20c-30c 1922-25 Issue (567-569)**. Mint N.H. top, left and top plate no. blocks of six respectively, 30c slightly heavy natural gum creases, otherwise Fine-Very Fine ..... (Photo Ex) 1,350.00
- 6093 ★★ **25c Yellow Green (568)**. Mint N.H., Jumbo margins and essentially perfectly centered, bright color, fresh and crisp, Extremely Fine Gem, with 2008 P.S.E. certificate (XF-Superb 95 Jumbo; SMQ \$190.00 as 95, \$750.00 as 98)..... 37.50



- 6094 ★★ **30c Olive Brown (569)**. Mint N.H., perfectly balanced wide margins, great color and impression on bright white paper

EXTREMELY FINE GEM. A BEAUTIFUL MINT NEVER-HINGED 30-CENT 1922 ISSUE, WHICH HAS ACHIEVED THE ULTIMATE P.S.E. GRADE OF GEM 100.

With 2010 P.S.E. certificate (Gem 100; SMQ \$1,200.00 as 98, unpriced in higher grade). One of only two in this lofty grade (plus two 100j's).. 60.00



6094



- 6095 ★★田 **50c Lilac (570)**. Mint N.H. wide left plate no. 14042 block of six, lovely color, Fine-Very Fine ..... 900.00
- 6096 ☒ **\$1.00 Violet Black (571)**. Horizontal block of twelve with top arrow and double plate no. 14268 selvage, tied by San Francisco Cal. Aug. 21, 1923 and American Legion National Convention advertising machine cancels on legal-size cover, Edward Worden (of First Day Cover fame) corner card, sent via Air Mail with magenta winged cachet with "Night Air Mail" beneath, cover filing crease at left far from stamps, otherwise Fine-Very Fine, possibly unique franking, Mr. Worden must have been well-heeled to have afforded this huge over-franking ..... E. 300-400
- 6097 ★田 **\$1.00 Violet Brown, \$2.00 Deep Blue (571-572)**. Top plate no. blocks of six, \$2.00 Mint N.H. and with small natural gum skips, Fine-Very Fine ..... (Photo Ex) 1,100.00
- 6098 ★★田 **\$2.00 Deep Blue (572)**. Mint N.H. top arrow and double plate no. block of twelve, deep rich color and proof-like impression, Very Fine and choice, Scott Retail as singles ..... 1,680.00

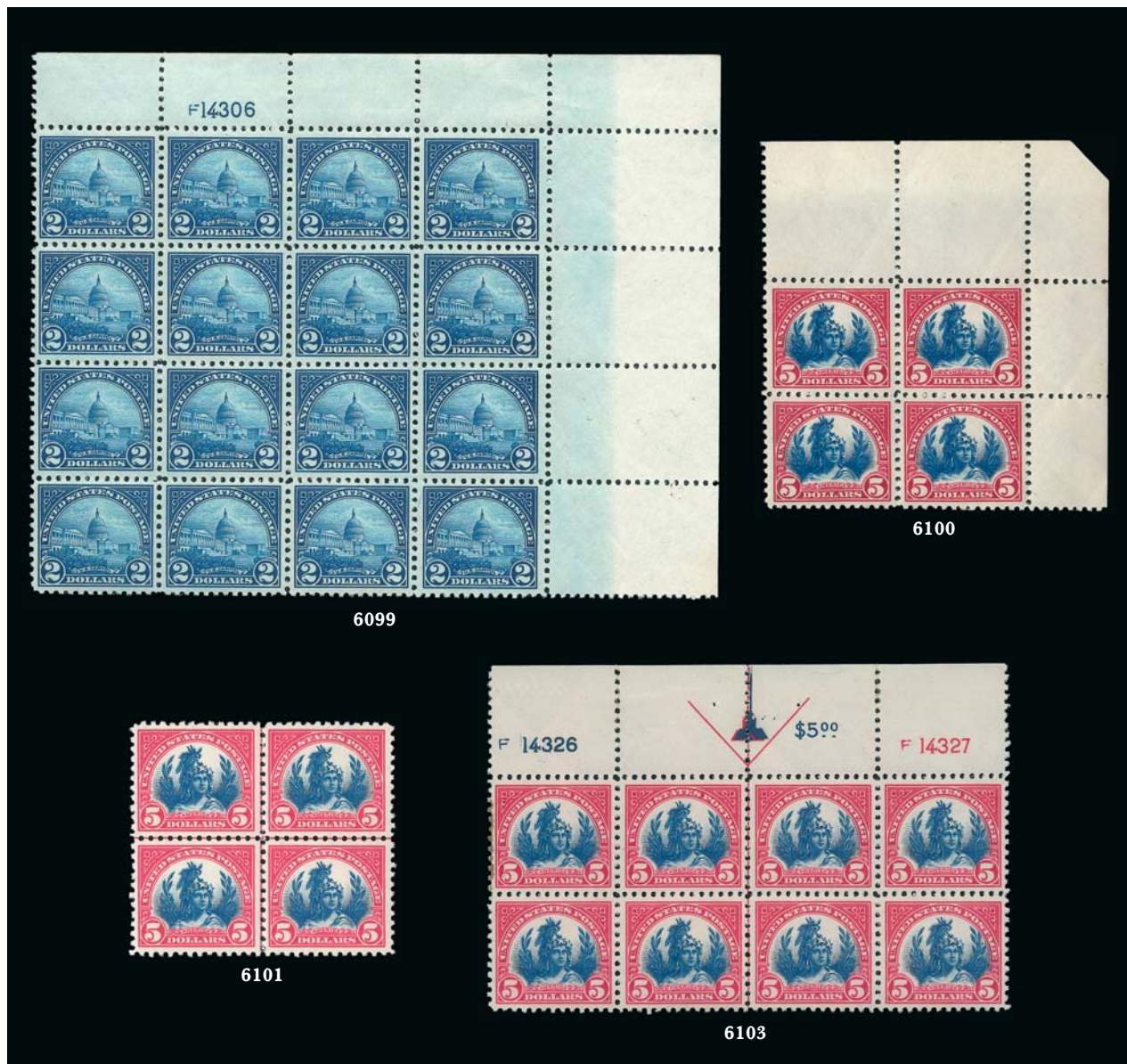

- 6099 ★★田 **\$2.00 Deep Blue (572)**. Mint N.H. top right corner selvage plate no. 14306 and "F" block of 16, bright color, few trivial natural gum skips, Very Fine, attractive large multiple, Scott Retail as Mint N.H. plate block and singles ..... 2,600.00
- 6100 ★★田 **\$5.00 Carmine & Blue (573)**. Mint N.H. block of four with wide top right corner selvage, intense shade and impression on bright paper, usual light natural gum bends, Very Fine and choice, with 1989 P.F. certificate, Scott Retail as singles with no premium for the position ..... 760.00
- 6101 ★★田 **\$5.00 Carmine & Blue (573)**. Mint N.H. centerline block of four, brilliant colors, Very Fine and choice ..... 800.00
- 6102 ★★田 **\$5.00 Carmine & Blue (573)**. Mint N.H. left and right arrow blocks of four, bright colors, well-balanced margins, one with natural perf disc inclusion, Very Fine ..... *Not illustrated* 1,520.00
- 6103 ★田 **\$5.00 Carmine & Blue (573)**. Top arrow, denomination and double plate nos. block of eight, stamps Mint N.H., pos. 1 tape stain in left margins, otherwise Very Fine and choice ..... 2,250.00





6104EX



6105EX



6106

- 6104 ★田 **1c Green, 2c Carmine, Rotary (578-579).** Top plate no. and star blocks of four, 1c Mint N.H., 2c three stamps Mint N.H., bright colors, Fine-Very Fine, 2c with 1980 P.F. certificate .....(Photo Ex) 2,050.00
- 6105 ★ **1c Green, 2c Carmine, Rotary (578-579, 634A).** First two Mint N.H., last barely hinged, all with choice centering, Very Fine-Extremely Fine .....(Photo Ex) 600.00
- 6106 ★★ **2c Carmine, Rotary, Perf 11 (595).** Mint N.H., brilliant color, unusually choice centering for this difficult rotary press issue, Extremely Fine Gem, with 1988 and 2007 P.F. certificates (XF-Superb 95)..... 550.00

- 6107 **2c Carmine, Rotary, Perf 11 (595).** Sensational Jumbo margins and virtually perfect centering, rich color with wavy-line machine cancel

EXTREMELY FINE GEM. A SUPERB USED EXAMPLE OF THE 1923 2-CENT CARMINE PERF 11 ROTARY WASTE ISSUE.

With 1998 P.F. and 2010 P.S.E. certificate (XF-Superb 95 Jumbo; SMQ \$1,500.00 as 95, \$3,700.00 as 98). Collectors familiar with Rotary Press productions for regular issues, coils and coil waste of this era know how difficult it is to find these stamps centered and with wide margins. According to the P.S.E. Population Report this is the only one to have been awarded this grade with none higher; the next closest is a 90.....

375.00



6107



6108



6109



6110

- 6108 ★★ **2c Carmine, Ty. II, Coil (599A).** Mint N.H. pair, Very Fine..... 425.00
- 6109 ★★ **2c Carmine, Ty. II, Coil (599A).** Mint N.H., intense shade and impression, gorgeous centering, Extremely Fine Gem, with 2010 P.S.E. certificate (XF-Superb 95; SMQ \$620.00), only two have graded higher to date..... 200.00
- 6110 **2c Carmine, Joint Line Pair, Ty. I, II (599-599A).** Ty. II-I combination, double oval cancels, Fine, with 1983 P.F. certificate..... 1,000.00



6111

6111 **2c Harding, Rotary, Perf 11 (613).** Three wide margins, perfs in at right, sharp impression, neat machine cancel

FINE. A RARE SOUND EXAMPLE OF THE 2-CENT HARDING ROTARY PERF 11, WHICH IS ONE OF THE RAREST OF ALL 20TH CENTURY ISSUES.

Our census of the 2c Harding Rotary Perf 11 (as published in our Zoellner sale catalogue and updated at our website at [www.siegelauctions.com/dynamic/census/613/613.pdf](http://www.siegelauctions.com/dynamic/census/613/613.pdf)) records 43 used singles (one faintly cancelled, if at all), one used pair and the recently-discovered used strip of three. Of the singles, approximately 30 are sound.

The 2c Harding Rotary Perf 11 stamp was discovered in 1938 by Leslie Lewis of the New York firm, Stanley Gibbons Inc. Gary Griffith presents his hypothesis in *United States Stamps 1922-26* that rotary-printed sheets of 400 were first reduced to panes of 100 and then fed through the 11-gauge perforating machine normally used for flat plate sheets. This method distinguishes sheet-waste stamps — Scott 544, 596 and 613 — from the coil-waste stamps and explains the existence of a straight-edge on Scott 613.

Census No. 613-CAN-38. Ex Hoffman. With 1978 and 2008 P.F. certificates . 45,000.00





- 6112 ★★田 5c **Norse-American (621)**. Mint N.H. top arrow and double plate no. block of ten, deep rich colors, fresh and Very Fine ..... 798.00
- 6113 ★★田 5c **Norse-American (621)**. Mint N.H. top arrow and double plate no. block of eight, wide selvage (about as wide as can be found) and without the folded crease in the arrow selvage as so often seen, Very Fine ..... 750.00
- 6114 2c **White Plains Souvenir Sheet (630)**. Two, one lightly hinged, other with light Indianapolis Ind. double oval cancels, Fine-Very Fine ..... *Not illustrated* 825.00
- 6115 ★★ 2c **White Plains Souvenir Sheet (630)**. Nine Mint N.H. sheets, two with selvage wrinkles and creases, otherwise Fine-Very Fine; other seven Fine-Very Fine with a couple exceptionally nice ..... *Not illustrated* 5,400.00
- 6116 ★★ 2c **Carmine, Ty. II (634A)**. Mint N.H., unusually well-centered, Very Fine and choice, with 2006 P.S.E. certificate (VF-XF 85; SMQ \$680.00) ..... 650.00
- 6117 ★★ 2c **Carmine, Ty. II (634A)**. Mint N.H. with bottom selvage, attractive margins and centering, lovely color, Very Fine ..... 650.00
- 6118 ★★田 2c **Carmine, Ty. II (634A)**. Mint N.H. top left plate no. 19747 block of four, Fine-Very Fine ..... 3,000.00
- 6119 ★★田 2c **Carmine, Ty. II (634A)**. Mint N.H. bottom left plate no. 19744 block of four, top of left selvage just a bit short, Very Good ..... 3,000.00
- 6120 ★★田 2c **Carmine, Ty. II (634A)**. Mint N.H. block of four, **wildly misperfed upward and dramatically to the right** with selvage at left, traditionally these printing mistakes occur on the more common, less expensive stamps, it is most unusual to find them on such a scarce issue..... 2,600.00



- 6121 ★ 田 1/2c Olive Brown, Block of Four With Horizontal Gutter Between (653 var). About Fine, also incl. Mint N.H. block of six with vertical gutter between (the right pair of the variety block has its perforations cut off), also about Fine, former has a Scott Retail of \$150.00 per pair, latter unlisted, in either case these are seldom-seen varieties ..... E. 150-200
- 6122 ★★ 田 1c-10c Kans. Overprints (658-668). Plate no. blocks of four, 1c, 2c and 4c hinged, others Mint N.H., nearly all Fine-Very Fine ..... (Photo Ex) 4,405.00
- 6123 4c Kans. Ovpt. (662). Rich color on bright paper, gorgeous centering for this difficult issue with wide and balanced margins, face-free strike of cancel at bottom, Extremely Fine Gem, with 2010 P.S.E. certificate (Superb 98; SMQ \$470.00), this is the highest grade awarded to date and one of only two to achieve this grade, as collectors who have searched for quality examples of this issue can attest it is almost impossible to find this stamp in perfect used condition ..... 9.00
- 6124 7c Kans. Ovpt. (665). Deep shade on bright paper, perfectly centered with wide margins for this difficult issue, unobtrusive duplex cancel at top, Extremely Fine Gem, with 2010 P.S.E. certificate (Superb 98; SMQ \$700.00), this is the highest grade awarded to date and only one other shares this grade, this is a difficult issue to obtain in such choice used condition ..... 27.50
- 6125 ★★ 10c Nebr. Ovpt. (679). Mint N.H. with top selvage, perfectly centered, glowing color, Extremely Fine Gem, with 2010 P.S.A.G. certificate (XF 95) ..... 230.00



- 6126 5c Kosciuszko, Horizontal Pair, Imperforate Vertically (734a). Small thin spot and minor gum toning spot, Fine appearance, only one pane of 100 discovered, therefore only 50 pairs known, four of which are in the unique plate block of eight ..... 2,250.00

- 6127 ★★ 10c Contemplation of Justice, Imperforate Coil, Dull Gum, Untagged (1617c). Mint N.H. pair, large margins to clear, rich colors, Very Fine, with 2010 P.F. certificate, offered to the market for the first time, this variety was the subject of a front-page article in *Linn's Stamp News* and issue was recently listed in Scott Catalogue based on examples offered in our September 2008 auction ..... 3,500.00

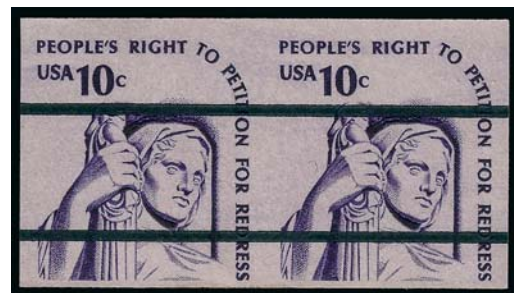

6127



## NEW YORK STOCK EXCHANGE INVERT

Two panes in total were discovered. The examples offered here are from the second pane. Each pane consists of 40 stamps, and of these 28 have the centers inverted and 12 have the centers completely omitted. The panes are from different positions on the sheet. Each pane is configured differently, so that positions are not repeated. For example, the other pane, with print ordering information at right, contains four examples of the invert and none with center omitted.



6128

6128 ★★田 29c New York Stock Exchange Bicentennial, Center Inverted, Omitted (2630b, 2630c). Mint N.H. block of four with **selvage at left with ordering information on Stock Exchange Print**, brilliant colors, choice centering

EXTREMELY FINE. THIS IS THE TRULY UNIQUE MINT NEVER-HINGED BLOCK OF THE 29-CENT STOCK EXCHANGE ISSUE CONTAINING TWO STAMPS WITH CENTER OMITTED AND TWO WITH CENTER INVERTED AND THE PRINT INFORMATION IN THE SELVAGE. ONE OF THE FEW REMAINING BLOCKS CONTAINING BOTH OF THESE MAJOR ERRORS.

Two panes in total were discovered. This block comes from the second to be discovered. Each pane consists of 40 stamps, and of these 28 were with the centers inverted and 12 were with the centers completely omitted. The panes are from different positions on the sheet. The other pane, with print ordering information at right, contains four examples of the invert and none with center omitted.

With 2006 P.S.E. certificate. The center omitted variety is unlisted in Scott but is more than twice as rare as the invert. The two inverts in this block catalogue \$52,000.00.....  
..... E. 30,000-40,000

6129



6129 ★★田 29c New York Stock Exchange Bicentennial, Center Inverted, Omitted (2630b, 2630c).

Mint N.H. block of four with **top right corner selvage**, also showing trace of the vignette in the selvage at top and right, brilliant colors

EXTREMELY FINE. AN EXTREMELY RARE MINT NEVER-HINGED BLOCK OF FOUR OF THE 29-CENT NEW YORK STOCK EXCHANGE ERROR, CONTAINING TWO INVERTS AND TWO WITH THE VIGNETTE COMPLETELY OMITTED. A WONDERFUL POSITION PIECE FROM THE TOP RIGHT CORNER OF THE PANE.

Two panes in total were discovered. This block comes from the second to be discovered. Each pane consists of 40 stamps, and of these 28 were with the centers inverted and 12 were with the centers completely omitted. The panes are from different positions on the sheet, so theoretically this multiple is unique.

With 2008 P.S.E. certificate. The center omitted variety is unlisted in Scott but is more than twice as rare as the invert. The two inverts in this block catalogue \$52,000.00.....  
..... E. 30,000-40,000

6130



6130 ★ 29c New York Stock Exchange Bicentennial, Center Inverted (2630c). Mint N.H., brilliant colors, wide and balanced margins

EXTREMELY FINE. A DESIRABLE EXAMPLE OF THE 29-CENT NEW YORK STOCK EXCHANGE INVERT.

Two panes containing this invert error were discovered, for a total of 56 examples recorded. The bottom rows of each pane have the black completely missing (twelve stamps) as the vignettes for these were printed off the top of the sheet as seen here. This is the first invert error to be discovered since the 1979 C.I.A. Invert (excluding the illegally-released Nixon Invert, which cannot be legitimately owned).

With 2008 P.S.E. certificate (VF-XF 85; unpriced in SMQ)..... 26,000.00



## AIR POST



- 6131 ★田 **6c Orange, 1918 Air Post (C1).** Centerline block of four, tiny hinge mark on top left stamp, others Mint N.H., bright color, Very Fine-Extremely Fine..... 470.00
- 6132 ★田 **6c Orange, 1918 Air Post (C1).** Block of four with horizontal guide line between top and bottom pairs, top right lightly hinged, other three Mint N.H., Fine-Very Fine... 470.00
- 6133 ★★田 **6c Orange, 1918 Air Post (C1).** Mint N.H. top arrow and plate no. 9155 block of six, vibrant color, perf dimple at bottom center, fresh and Fine-Very Fine ..... 1,125.00
- 6134 ★★田 **6c Orange, 1918 Air Post (C1).** Mint N.H. top arrow and plate no. 9155 block of six, well-centered, tiny magenta ink mark in bottom margin of pos. 5, otherwise Very Fine ..... 1,125.00
- 6135 ★田 **6c Orange, 1918 Air Post (C1).** Top arrow and plate no. 9155 block of six, single faint hinge mark, hard to find and appears Mint N.H., bright color, Fine-Very Fine . 775.00
- 6136 ★★ **16c Green, 1918 Air Post (C2).** Mint N.H., brilliant color, Jumbo margins, Extremely Fine Gem, with 2010 P.S.E. certificate (XF-Superb 95 Jumbo; SMQ \$410.00 as 95, \$1,350.00 as 98) ..... 150.00
- 6137 ★★ **16c Green, 1918 Air Post (C2).** Mint N.H., deep rich color, wide and balanced margins, Extremely Fine Gem, with 2010 P.S.E. certificate (XF-Superb 95; SMQ \$410.00) 150.00



- 6138 ★田 **16c Green, 1918 Air Post (C2).** Block of four with vertical guide line in center, top pair hinged, bottom pair Mint N.H., natural gum skips affecting the hinged pair, Extremely Fine ..... 440.00
- 6139 ★田 **16c Green, 1918 Air Post (C2).** Top arrow and plate no. 8900 block of six, four stamps Mint N.H., left and center stamps at top are lightly hinged, rich color, Fine-Very Fine ... 1,000.00
- 6140 ★田 **16c Green, 1918 Air Post (C2).** Top arrow and plate no. 8900 block of six, lightly hinged, pos. 6 natural inclusion speck, Fine..... 1,000.00
- 6141 ★★ **24c Carmine Rose & Blue, 1918 Air Post (C3).** Mint N.H., brilliant colors, vignette shifted slightly forward, wide and balanced margins, Extremely Fine Gem, with 2009 P.S.E. certificate (XF-Superb 95; SMQ \$410.00) ..... 150.00
- 6142 ★ **24c Carmine Rose & Blue, 1918 Air Post (C3).** Five, one Mint N.H., one disturbed original gum, one with huge bottom s.e. (short perf), variety of vignette displacements incl. "Fast Plane" (wing into frame at left) and "Low Plane" (wheels into bottom frame line), interesting lot .....(Photo Ex) 430.00
- 6143 ★ **24c Carmine Rose & Blue, 1918 Air Post (C3).** Top arrow, double plate nos. 8492/8493 and two "TOP" strip of six, four stamps Mint N.H., side stamps h.r., light natural gum skips, Fine-Very Fine ..... 740.00
- 6144 ★★田 **24c Carmine Rose & Blue, 1918 Air Post (C3).** Mint N.H. top arrow block of four, Fine-Very Fine ..... 600.00



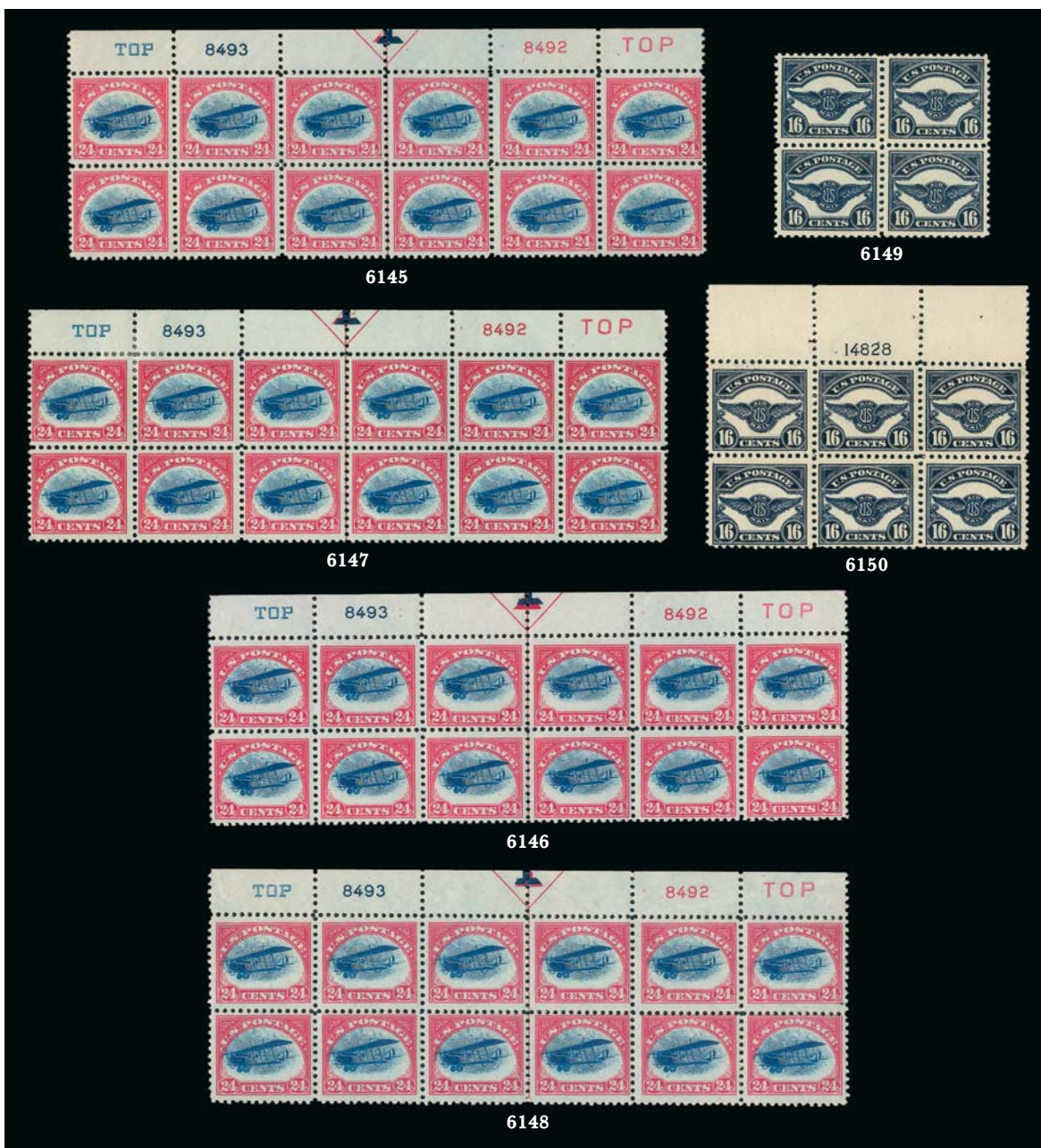

- 6145 ★田 24c Carmine Rose & Blue, 1918 Air Post (C3). Top arrow, double plate nos. 8492/8493 and two "TOP" block of twelve, hinged in selvage, stamps Mint N.H., Very Fine. Scott Retail as twelve Mint N.H. singles ..... 1,800.00
- 6146 ★田 24c Carmine Rose & Blue, 1918 Air Post (C3). Top arrow, double plate nos. 8492/8493 and two "TOP" block of twelve, lightly hinged in selvage only, stamps Mint N.H., some natural gum skips, Fine ..... 1,300.00
- 6147 ★田 24c Carmine Rose & Blue, 1918 Air Post (C3). Top arrow, double plate nos. 8492/8493 and two "TOP" block of twelve, couple tiny natural inclusions, minor selvage thin spot, otherwise Fine-Very Fine, pos. 5 Mint N.H. and Extremely Fine ..... 1,300.00
- 6148 ★田 24c Carmine Rose & Blue, 1918 Air Post (C3). Top arrow, double plate nos. 8492/8493 and two "TOP" block of twelve, few stamps Mint N.H., bright colors, bit heavy natural gum creases, Fine..... 1,300.00
- 6149 ★★田 16c Dark Blue, 1923 Air Post (C5). Mint N.H. block of four, slight natural gum skips, Very Fine ..... 600.00
- 6150 ★田 16c Dark Blue, 1923 Air Post (C5). Top plate no. 14828 block of six, hinged in selvage, stamps Mint N.H., strong impression showing layout lines and position dots above pos. 1-3, tiny light oily speck in right margin of pos. 3, otherwise Fine-Very Fine.. 1,550.00



6151



6152

- 6151 ★★ **24c Carmine, 1923 Air Post (C6).** Mint N.H., brilliant color, perfectly centered with wide margins, Extremely Fine Gem, a phenomenal stamp in every respect, with 2010 P.S.E. certificate (Superb 98; SMQ \$1,300.00), only six have graded higher to date ..... 160.00
- 6152 ★★ **24c Carmine, 1923 Air Post (C6).** Mint N.H., wide margins and precisely centered, vivid color, Extremely Fine Gem, with 2010 P.S.E. certificate (Superb 98; SMQ \$1,300.00) ..... 160.00



6153



6154



6155

- 6153 ★★田 **24c Carmine, 1923 Air Post (C6).** Mint N.H. left plate no. 14841 block of six, wide selvage, tiny natural inclusion, Fine-Very Fine..... 3,100.00
- 6154 ★田 **24c Carmine, 1923 Air Post (C6).** Left plate no. 14840 block of six, five stamps Mint N.H., top left stamp h.r., center right stamp tiny natural gum skip, Very Fine 2,050.00
- 6155 ★★田 **24c Carmine, 1923 Air Post (C6).** Mint N.H. top plate no. 14840 and "F" block of six, rich color, top left stamp natural inclusion, Fine..... 3,100.00





- 6156 ★★ **65c-\$2.60 Graf Zeppelin (C13-C15).** Mint N.H., \$2.60 small natural inclusion, fresh and Extremely Fine set, each with 2010 P.F. certificate, (C13 XF-Superb 95, C14 VF-XF 85) ..... 2,450.00
- 6157 ★★ **65c-\$2.60 Graf Zeppelin (C13-C15).** Mint N.H., 65c light 7mm natural gum crease, otherwise Extremely Fine, other two Extremely Fine and with 2009 P.S.E. certificates, each graded XF 90 for an aggregate SMQ value of \$2,175.00, \$2.60 also with 1984 P.F. certificate ..... 2,450.00
- 6158 ★ **65c-\$2.60 Graf Zeppelin (C13-C15).** 65c Mint N.H., other two lightly hinged, Very Fine ..... 1,490.00
- 6159 ★ **65c-\$2.60 Graf Zeppelin (C13-C15).** Fresh colors, last two h.r., Very Fine ..... 1,315.00
- 6160 ★ **65c-\$2.60 Graf Zeppelin (C13-C15).** First and last Mint N.H., \$1.30 lightly hinged and with tiny gum toning specks, otherwise Very Fine ..... 2,075.00
- 6161 ★ **65c-\$2.60 Graf Zeppelin (C13-C15).** Lightly hinged, bright colors, usual natural gum bends, Very Fine ..... 1,315.00
- 6162 ★ **65c-\$2.60 Graf Zeppelin (C13-C15).** Lightly hinged, rich colors, Fine-Very Fine set ..... 1,315.00





- 6163 ★ **65c-\$2.60 Graf Zeppelin (C13-C15).** \$1.30 minor natural gum bend and skips, Fine-Very Fine..... 1,315.00
- 6164 ★ **65c-\$2.60 Graf Zeppelin (C13-C15).** Lightly hinged, \$2.60 tiny natural gum inclusion speck, Fine-Very Fine..... 1,315.00
- 6165 ★ **65c-\$2.60 Graf Zeppelin (C13-C15).** 65c and \$2.60 Mint N.H., \$1.30 barely hinged, rich colors, Fine set..... 2,075.00
- 6166 ★ **65c-\$2.60 Graf Zeppelin (C13-C15).** 65c h.r., \$2.60 tiny natural inclusion, Fine ..... 1,315.00
- 6167 ★ **65c-\$2.60 Graf Zeppelin (C13-C15).** Lightly hinged, disturbed original gum from hinge removal and Mint N.H. respectively, Very Fine ..... 1,900.00
- 6168 ★ **65c-\$2.60 Graf Zeppelin (C13-C15).** \$2.60 h.r., 65c regummed and natural gum crease, \$1.30 small corner crease at top left, otherwise Fine..... 1,315.00
- 6169 ★ **65c-\$2.60 Graf Zeppelin (C13-C15).** \$1.30 gum crease, \$2.60 tiny thin spot, Very Fine appearance..... 1,315.00





- 6170 ★ **65c-\$2.60 Graf Zeppelin (C13-C15).** Rich colors, few light thin spots, Fine-Very Fine appearance..... 1,315.00
- 6171 ★ **65c-\$2.60 Graf Zeppelin (C13-C15).** Bright colors, \$1.30 tiny thin spot, Fine-Very Fine appearance..... 1,315.00
- 6172 ★ **65c-\$2.60 Graf Zeppelin (C13-C15).** 65c Mint N.H. (heavy gum crease), \$1.30 unused (regummed, crease), \$2.60 somewhat disturbed original gum, Very Fine-Extremely Fine appearance..... 1,490.00
- 6173 (★) **65c-\$2.60 Graf Zeppelin (C13-C15).** Unused (no gum), 65c thin spots, \$1.30 wrinkle, tiny edge flaw and light toning, Very Fine-Extremely Fine appearance, Scott Retail as original gum..... 1,315.00
- 6174 ★ **65c-\$2.60 Graf Zeppelin (C13-C15).** Slight thin spots, Very Good-Very Fine appearance..... 1,315.00
- 6175 **65c-\$2.60 Graf Zeppelin (C13-C15).** Attractively centered, machine cancels, Very Fine-Extremely Fine ..... 1,050.00





6176 ★田 65c-\$2.60 Graf Zeppelin (C13-C15). Plate no. blocks of six, 65c top (regummed), \$1.30 and \$2.60 bottom, bright colors, \$1.30 small closed tear in selvage at center  
FINE-VERY FINE. AN ATTRACTIVE SET OF PLATE BLOCKS OF SIX OF THE GRAF ZEPPELIN  
ISSUE.

Scott Retail as original gum ..... 15,500.00





6177

6177 ★田 65c-\$2.60 Graf Zeppelin (C13-C15). Plate no. blocks of six, first two Mint N.H., \$1.30 minor natural gum skips and some light gum creases, \$2.60 small thin spot in bottom margin of pos. 1, most perfs close to just barely in on a few, overall Fine set. 18,600.00



6178

6178 ★★田 65c-\$2.60 Graf Zeppelin (C13-C15). Mint N.H. top, right and top plate no. blocks of six respectively, 65c some small natural gum skips and small wrinkle, \$2.60 selvage separations reinforced with colodion or some other type of glue, closed selvage tear above plate no., otherwise Fine-Very Fine, Scott Retail as Mint N.H. 21,600.00



6179



6180



6181



6182



6183



6184



6185

- 6179 ★ **65c Graf Zeppelin (C13).** H.r., choice centering with wide and balanced margins, Extremely Fine..... 225.00
- 6180 ★★田 **65c Graf Zeppelin (C13).** Mint N.H. block of four, rich color, natural gum crease affects three stamps, Fine-Very Fine, Scott Retail as singles..... 1,600.00
- 6181 田 **65c Graf Zeppelin (C13).** Block of four, oval numeral grid cancels and traces of 1930 circular datestamps, also small bit of red cachet at bottom of bottom left stamp which also has a small "oily" translucency, otherwise Very Fine ..... 700.00
- 6182 ★ **\$1.30 Graf Zeppelin (C14).** Perfectly centered with choice balanced margins, Extremely Fine Gem, with 2008 P.S.E. certificate (OGph, Superb 98; SMQ \$620.00)..... 475.00
- 6183 ★ **\$1.30 Graf Zeppelin (C14).** Faintly hinged, Fine ..... 475.00
- 6184 ★★田 **\$1.30 Graf Zeppelin (C14).** Mint N.H. block of four, bright color, Very Fine and choice, Scott Retail as singles..... 3,400.00
- 6185 **\$1.30 Graf Zeppelin (C14).** Choice margins and well-centered, slogan machine cancel, Extremely Fine, with 2010 P.S.E. certificate (XF 90; SMQ \$610.00) ..... 350.00





- 6186 ★★ **\$2.60 Graf Zeppelin (C15).** Mint N.H., perfect centering and intense shade, Extremely Fine Gem, with 2010 P.S.E. certificate (XF-Superb 95; SMQ \$1,850.00)..... 1,200.00
- 6187 ★★ **\$2.60 Graf Zeppelin (C15).** Mint N.H. with top plate no. F20092 selvage, natural gum skip, Very Fine ..... 1,200.00
- 6188 ★★ **\$2.60 Graf Zeppelin (C15).** Mint N.H. with bottom plate no. 20095 selvage, small natural gum skips, small margin tear at bottom below “D” and “S” of United States, otherwise Very Fine, also incl. seldom-offered Panelli Engraved Forgery ..... E. 500-750
- 6189 ★ **\$2.60 Graf Zeppelin (C15).** With left plate no. 20095 selvage, rich color and beautifully centered, Extremely Fine ..... 615.00



6190

- 6190 ★★田 **\$2.60 Graf Zeppelin (C15).** Mint N.H. block of four, rich color, well-balanced margins, bottom right stamp light natural gum bend  
 VERY FINE-EXTREMELY FINE MINT NEVER-HINGED BLOCK OF FOUR OF THE \$2.60 GRAF ZEPPELIN.  
 Scott Retail as singles..... 4,800.00

- 6191 ★★田 **\$2.60 Graf Zeppelin (C15).** Mint N.H. right plate no. 20095 block of six with narrow selvage, deep rich color and proof-like impression on bright paper  
 VERY FINE-EXTREMELY FINE.  
 A BEAUTIFUL MINT NEVER-HINGED PLATE BLOCK OF THE \$2.60 GRAF ZEPPELIN.  
 Scarce with such choice centering throughout. .... 11,000.00



6191

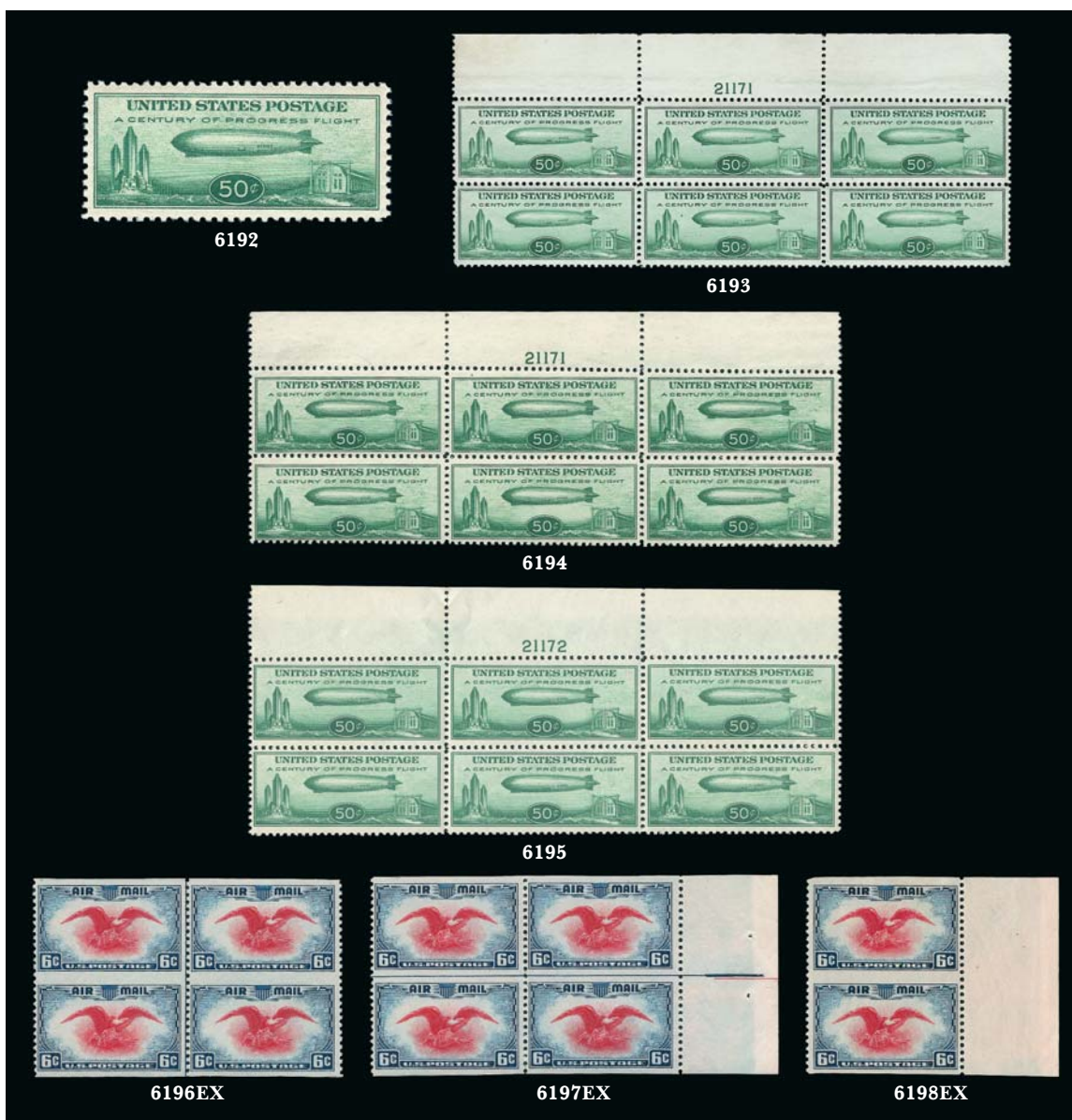

- 6192 ★★ 50c Chicago Zeppelin (C18). Mint N.H., Jumbo margins, Extremely Fine Gem . 100.00
- 6193 ★★田 50c Chicago Zeppelin (C18). Mint N.H. top plate no. 21171 block of six, Fine-Very Fine ..... 750.00
- 6194 ★★田 50c Chicago Zeppelin (C18). Mint N.H. top and bottom plate no. 21171 blocks of six, natural gum skips and bends, bottom with small translucency in selvage at lower right and natural perf disc inclusion on lower right stamp, Very Fine ..... 1,500.00
- 6195 ★田 50c Chicago Zeppelin (C18). Top plate no. 21172 block of six, stamps Mint N.H., couple of perf separations sensibly reinforced in selvage, Very Fine, Scott Retail as hinged ..... 500.00
- 6196 ★田 6c Dark Blue & Carmine, Vertical Pair, Imperforate Horizontally (C23a). Block of four and pair with selvage at bottom, the block with natural gum creases, pair with short perf on top stamp, otherwise Very Fine, Scott Retail as singles .....(Photo Ex) 950.00
- 6197 ★田 6c Dark Blue & Carmine, Vertical Pair, Imperforate Horizontally (C23a). Block of four with selvage at right and pair with selvage at left, the block Mint N.H., rich colors, typical centering for this issue, Very Fine, Scott Retail as pairs .....(Photo Ex) 975.00
- 6198 ★★ 6c Dark Blue & Carmine, Vertical Pair, Imperforate Horizontally, Ultramarine Error of Color (C23a, C23c). Mint N.H., latter incl. left selvage single (signed Bloch) and bottom arrow selvage block of four (signed Bruechig), Fine-Very Fine .....(Photo Ex) 1,075.00



- 6199 (★) **5c Deep Blue, Buffalo Balloon (CL1).** Unused (regummed), large margins to full at top, rich color, small thin spots

VERY FINE APPEARANCE. A HANDSOME EXAMPLE OF THE RARE *BUFFALO BALLOON* AIR POST ISSUE.

Red backstamp. With 2006 P.F. certificate.. 7,500.00



6199

## SPECIAL DELIVERY



6200EX



6201



6202

- 6200 P **10c 1885-1902 Special Delivery, Small Die Proofs and Plate Proofs on India and Card (E1P3-E3P3, E1P4-E3P4, E2P2, E6P2).** 41 plate proofs in various quantities, singles, four blocks of four and one block of nine, one each of the small dies, both on small gray cards from a Roosevelt album, universally wide margins, Very Fine-Extremely Fine group..... (Photo Ex) 2,520.00
- 6201 ★ **10c Blue, Special Delivery (E1).** Original gum, barely hinged, rich color, well-proportioned margins, Very Fine and choice, with 2004 P.S.E. certificate (OGph, VF-XF 85; SMQ \$540.00) ..... 550.00
- 6202 ★ **10c Blue, Special Delivery (E2).** Original gum, exceptionally wide margins and well-centered, deep rich color on bright paper, Very Fine and choice, with 1999 P.F. certificate ..... 500.00



6203

- 6203 ★ **10c Blue, Special Delivery (E4).** Original gum, lightly hinged, flawlessly centered, beautiful color and impression  
EXTREMELY FINE GEM. OUTSTANDING EXAMPLE OF THE FIRST BUREAU UNWATER-MARKED SPECIAL DELIVERY.  
With 2010 P.S.E. certificate (Superb 98; SMQ \$4,850.00). Only this and one other share this highly desirable grade with only two higher..... 900.00





6204



6205



6206



6207



6208



6210



6209



6211



6216



6213



6215



6214EX



6217



- 6204 ★ **10c Blue, Special Delivery (E4).** Original gum, lightly hinged, well-balanced margins, deep rich color and proof-like impression, Extremely Fine, with 2001 P.F. certificate..... 900.00
- 6205 ★田 **10c Ultramarine, Special Delivery (E6).** Top imprint and plate no. 5243-09 block of six (the scarce 1909 printing), slightly glazed original gum, marvelous deep rich color, Fine ..... 3,000.00
- 6206 ★★田 **10c Green, Special Delivery (E7).** Mint N.H. wide left imprint and plate no. 4920 block of six, fresh and Fine..... 1,400.00
- 6207 ★★ **10c Ultramarine, Special Delivery (E8).** Mint N.H., gorgeous color on bright paper, long and full perforations all around, Extremely Fine, with 2008 P.S.E. certificate (XF 90; SMQ \$500.00) ..... 240.00
- 6208 ★田 **10c Ultramarine, Special Delivery (E8).** Right plate no. 5857 block of six, handsomely centered with fresh pastel color, light “patchy” glassine glazed original gum, pos. 1 single short perf at top, otherwise Extremely Fine..... 1,700.00
- 6209 ★ **10c Ultramarine (E9).** Exceptionally well-centered, lightly hinged, Extremely Fine, with 2010 P.S.E. certificate (OGph, XF 90; SMQ \$225.00) ..... 190.00
- 6210 ★田 **10c Ultramarine (E9).** Block of four, three lightly hinged, bottom left Mint N.H., Very Fine and choice ..... 995.00
- 6211 ★田 **10c Ultramarine (E9).** Block of four, slight gum disturbance from hinge removal, bright color, Fine-Very Fine ..... 800.00



6212

- 6212 ★田 **10c Ultramarine (E9).** Bottom imprint and plate no. 5520 block of six, original gum, barest trace of hinging, brilliant color  
FINE-VERY FINE. AN ATTRACTIVE AND SCARCE IMPRINT AND PLATE BLOCK OF THE 10-CENT ULTRAMARINE 1914 SPECIAL DELIVERY ISSUE.  
Scarce in sound condition and with such fresh color..... 4,000.00
- 6213 ★★田 **10c Ultramarine, Special Delivery (E11).** Mint N.H. wide top plate no. 13554 block of six, fresh, bright color, Very Fine and choice plate block, with 2010 P.S.E. certificate (VF-XF 85)..... 340.00
- 6214 ★田 **10c Ultramarine, Special Delivery (E11).** Top and left plate no. blocks of six, first plate no. 8507 and lightly hinged at top, second plate no. 10632 and Mint N.H., Fine-Very Fine, latter with 2006 P.F. certificate .....(Photo Ex) 565.00
- 6215 ★★ **10c Gray Violet, Special Delivery, Horizontal Pair, Imperforate Between (E15c).** Mint N.H., deep rich color, typical centering for this error, Fine, with 2004 P.F. certificate..... 525.00
- 6216 ★★ **10c Ultramarine, Registration (F1).** Mint N.H., bright and fresh, Extremely Fine, with 2003 P.F. certificate ..... 175.00
- 6217 ★田 **10c Ultramarine, Registration (F1).** Bottom imprint, plate no. 5720 and letter “A” block of six, five stamps Mint N.H., top center stamp single hinge mark, brilliant color, single unpunched perf at right, Fine-Very Fine ..... 1,800.00

POSTAGE DUE



6219



6220



6221



6222

6218

- 6218 ★ **2c Brown (J2).** Vertical pair, original gum, accompanying certificate notes previously hinged but we do not see any trace of hinge, bright color, Jumbo margins at sides, Very Fine, with 2003 P.F. certificate, Scott Retail as hinged singles ..... 850.00
- 6219 ★★ **5c Red Brown (J18).** Mint N.H., deep rich color, clear impression, Very Fine, scarce in centered Mint N.H. condition, with 2010 P.S.E. certificate ..... 1,500.00
- 6220 ★★ **10c Red Brown (J19).** Mint N.H., attractive centering, fresh and Very Fine, with 2010 P.S.E. certificate ..... 1,500.00
- 6221 ★★ **30c Red Brown (J20).** Mint N.H., rich color and detailed impression, Very Fine and choice, with 2006 P.S.E. certificate (VF 80; SMQ \$480.00) ..... 550.00
- 6222 ★ **50c Red Brown (J21).** Original gum, beautiful centering with rich color, faintest trace of thin speck at top, Extremely Fine appearance, with 2009 P.F. certificate ..... 1,900.00



6223

- 6223 ★★田 **5c Bright Claret (J25).** Mint N.H. **half-pane of 50** with selvage at left and imprint and plate no. 318 at top, natural s.e. at right, brilliant color  
FINE-VERY FINE. A SCARCE HALF-PANE OF 50 OF THE 1891 5-CENT BRIGHT CLARET POSTAGE DUE ISSUE.  
Scott Retail as Mint N.H. singles, with no premium for the imprint and plate no. position ..... 16,250.00





- 6224 ★★ **10c Bright Claret (J26).** Mint N.H., choice margins and centering, bright color, fresh and Very Fine, with 2010 P.S.E. certificate ..... 550.00
- 6225 ★ **30c, 50c Bright Claret (J27-J28).** Original gum, lightly hinged, Fine, 50c with 1991 P.F. certificate ..... 1,350.00
- 6226 ★★ **50c Bright Claret (J28).** Mint N.H., intense shade on crisp paper, long and full perforations, well-proportioned margins, fresh and Extremely Fine, with 2007 P.S.E. certificate (XF 90; SMQ \$2,400.00), only five have graded higher to date..... 2,000.00
- 6227 ★★ **10c Deep Claret (J35).** Mint N.H., three unusually wide margins, excellent color and impression, Very Fine, with 2008 P.S.E. certificate for strip of five ..... 1,100.00
- 6228 ★★ **10c Deep Claret (J35).** Mint N.H., rich color on bright paper, small light natural gum wrinkle, otherwise Fine, with photocopy of 2008 P.S.E. certificate for strip of five..... 1,100.00
- 6229°★★ **50c Deep Claret (J50).** Mint N.H., rich color, wide margins, Very Fine, a scarce issue in Mint N.H. condition, with 2002 P.F. certificate..... 3,000.00
- 6230 ★★ **2c Dull Rose (J53a).** Mint N.H., brilliant color, wide and balanced margins, Extremely Fine, with 2010 P.S.E. certificate (XF 90; SMQ \$300.00)..... 210.00
- 6231 ★★ **3c Carmine Lake (J54).** Mint N.H., attractively centered, incredibly intense color, reperfed at right, Very Fine appearance, with 1994 P.F. certificate that does not mention the reperfin ..... 3,300.00
- 6232 ★ **1c Rose (J59).** Lightly hinged (faint pencil mark on back), bright color, Fine and rare ..... 4,500.00
- 6233 ★★ **50c Carmine Rose (J67).** Mint N.H., choice margins and centering, vivid color, Extremely Fine, with 2010 P.S.E. certificate (XF 90; SMQ \$520.00)..... 370.00
- 6234 ★★ **50c Rose Red (J67a).** Mint N.H., rich color, detailed impression showing all of the detailed lathework background, Very Fine and choice, with 2010 P.S.E. certificate (VF-XF 85; SMQ \$380.00)..... 370.00





6235



6236



6237



6238



6241



6239



6240



6242



6244



6243



6245



6246



6247



6248



6249



6250



6251



## OFFICES IN CHINA

6235	★★田	<b>8c on 4c Offices in China (K4).</b> Mint N.H. top plate no. 8497 block of six, rich color on bright paper, fresh and Fine.....	1,150.00
6236	★田	<b>10c on 5c Offices in China (K5).</b> Left plate no. 9118 block of six, four stamps Mint N.H., top stamps lightly hinged, intense shade and impression, Fine-Very Fine plate block .....	810.00
6237	★田	<b>12c on 6c Offices in China (K6).</b> Left plate no. 7828 block of six, barely hinged, color a bit oxidized at top, Fine .....	800.00
6238	★★	<b>16c on 8c Offices in China (K8).</b> Mint N.H., nicely balanced margins, bright color, Extremely Fine, with 2010 P.S.E. certificate (XF 90; SMQ \$345.00) .....	180.00
6239	★田	<b>18c on 9c Offices in China (K9).</b> Top plate no. 6918 block of six with wide selvage, brilliant color as fresh as the day it was printed, h.r., horizontal crease in selvage (may be natural), Fine .....	700.00
6240	★田	<b>20c on 10c Offices in China (K10).</b> Bottom plate no. 8437 block of six, lightly hinged, vibrant color, natural gum skips, slight natural gum crease affects bottom center stamp, Fine-Very Fine .....	725.00
6241	★★	<b>24c on 12c Offices in China (K11).</b> Mint N.H., beautiful wide margins and well-centered, bright color on crisp paper, Very Fine and choice, with 1998 P.F. certificate .....	200.00
6242	★田	<b>24c on 12c Offices in China (K11).</b> Top plate no. 6934 block of six, intense color on bright paper, Fine-Very Fine, .....	1,000.00
6243	★★田	<b>30c on 15c Offices in China (K12).</b> Mint N.H. bottom plate no. 7929 block of six, deep rich color and proof-like impression, Fine.....	2,000.00
6244	★	<b>40c on 20c Offices in China (K13).</b> Faintly hinged, uncommonly wide margins and nearly perfect centering, unusually strong color, Extremely Fine, almost a Jumbo, with 1999 P.F. certificate .....	130.00
6245	★★田	<b>40c on 20c Offices in China (K13).</b> Mint N.H. block of four, fresh and bright, Fine, Scott Retail as four Mint N.H. singles.....	1,200.00
6246	★田	<b>40c on 20c Offices in China (K13).</b> Top plate no. 6935 block of six, lightly hinged, vibrant color, fresh and Fine .....	1,300.00
6247	★★田	<b>40c on 20c Offices in China (K13).</b> Right plate no. 7033 block of six, appears Mint N.H. but P.F. certificate states previously hinged, slightly natural short gum at bottom right, Fine, with 2010 P.F. certificate.....	1,300.00
6248	★★田	<b>60c on 30c Offices in China (K14).</b> Mint N.H. block of four, radiant color, Fine-Very Fine, Scott Retail as four Mint N.H. singles.....	1,120.00
6249	★田	<b>60c on 30c Offices in China (K14).</b> Left plate no. 6924 block of six, lightly hinged, vivid color, light natural gum bends, Fine-Very Fine plate block .....	1,050.00
6250	★★	<b>\$1.00 on 50c Offices in China (K15).</b> Mint N.H., fresh and bright, Very Fine and choice, with 2009 P.S.E. certificate (VF-XF 85; SMQ \$1,500.00) .....	1,300.00
6251	★	<b>\$1.00 on 50c Offices in China (K15).</b> Uncommonly wide margins and well-centered, bright color, Very Fine and choice, with 2010 P.S.E. certificate (OGph, VF-XF 85; SMQ \$560.00) .....	575.00



6252

- 6252 ★田 \$1.00 on 50c Offices in China (K15). Block of four, lightly hinged, radiant color, choice centering, Very Fine, scarce multiple..... 2,500.00

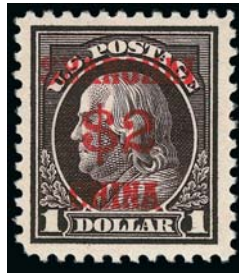

6253



6254

- 6253 ★ \$2.00 on \$1.00 Offices in China (K16). Barely hinged if at all, beautiful margins and centering, strong color, Very Fine and choice, with 1999 P.F. certificate ..... 450.00
- 6254 ★田 \$2.00 on \$1.00 Offices in China (K16). Block of four, h.r., deep rich colors on bright paper, Very Fine, attractive and scarce block..... 2,000.00



6255

- 6255 ★★田 4c on 2c Offices in China (K18). Mint N.H. right plate no. 13129 block of six with wide selvage, brilliant color, trivial natural perf disc on surface of gum at bottom right, Very Fine ..... 1,400.00

- 6256 ★ 25c Parcel Post, Darrah Ty. I Handstamped Ovpt. (Q9 var). Fresh and bright, Very Good, scarce..... E. 150-200



6256

END OF SESSION FIVE



SESSION SIX (LOTS 6256-6567)  
THURSDAY, OCTOBER 28, 2010, AT 1:30 P.M.

OFFICIALS



- 6257 ★ **1c-24c Agriculture (O1-O8).** 3c, 6c and 12c unused (no gum), other five original gum to part original gum, couple tiny perf flaws, otherwise Fine-Very Fine, 2c with 1999 P.S.E. certificate.....  
.....(Photo Ex) 2,380.00
- 6258 ★田 **2c-30c Agriculture (O2-O5, O7-O9).** Blocks of four, original gum, most lightly hinged to Mint N.H., bottom 6c pair light crease, otherwise Very Good-Fine, scarce lot.....*Not illustrated* E. 1,500-2,000
- 6259 ★ **30c Agriculture (O9).** Original gum, handsomely centered with vivid color, fresh and Extremely Fine, with 2000 P.S.E. certificate ..... 1,200.00
- 6260 (★) **1c-10c Executive (O10-O14).** 2c disturbed original gum, others unused (no gum or regummed), four are Fine-Very Fine, the 6c wide margins, centered and Extremely Fine, 2c, 6c and 10c with either P.F. or P.S.E. certificates.....(Photo Ex) 2,195.00
- 6261 ★ **1c-10c Executive (O10-O14).** 6c unused (regummed), others part original gum, generally Fine....  
.....*Not illustrated* 3,625.00
- 6262 P **1c-90c Interior, Large Die Proofs (O15P1-O24P1).** Reduced down to the die sinkage area, 6c light toning spot far from design, 10c diagonal bottom left corner, otherwise Very Fine .....  
.....(Photo Ex) 800.00
- 6263 ★ **1c-90c Interior (O15-O24).** 30c unused (no gum), others original gum, small part or disturbed original gum, bright colors, Fine-Very Fine, mostly the higher grade .....(Photo Ex) 1,270.00
- 6264 ★ **1c-90c Interior (O15-O24).** Original gum (12c part original gum), 6c with Jumbo margins, 2c perf flaws at bottom, 6c and 90c each one short perf, otherwise Fine-Very Fine, unusually nice quality for this difficult issue with some well-centered examples .....*Not illustrated* 1,450.00
- 6265 ★ **1c-90c Justice (O25-O31, O33-O34).** 6c and 30c unused (no gum), 90c unused (regummed), others original gum or disturbed original gum (12c also offset), 90c reperfed at right, otherwise Fine-Very Fine, 10c with 1999 P.S.E. certificate .....(Photo Ex) 3,385.00
- 6266 ★ **24c Justice (O32).** Original gum, bright color, reperfed at left, Extremely Fine appearance, with 2003 P.F. certificate ..... 1,250.00
- 6267 ★ **90c Justice (O34).** Original gum, wide margins and almost perfectly centered, reperfed at right, Extremely Fine appearance, with 1996 P.F. certificate that does not mention the reperfed and 2009 P.F. certificate that does ..... 1,300.00
- 6268 ★ **1c-90c Navy (O35-O45).** 7c and 90c unused (no gum and regummed respectively), others original gum or disturbed original gum, 30c left perfs blunted, otherwise Very Fine.(Photo Ex) 2,870.00
- 6269 ★★ **2c Navy (O36).** Mint N.H., exceptionally well-centered, bright color, Extremely Fine, with 2008 P.S.E. certificate (XF 90; unlisted N.H. SMQ \$325.00 as hinged) ..... 350.00



- 6270 ★ **30c Navy (O44).** Original gum, lightly hinged, well-centered, lovely pastel color, Very Fine, an extremely difficult stamp to find in this choice condition, with 1991 P.F. certificate..... 325.00
- 6271 ★ **1c-90c Post Office (O47-O49, O51-O56).** 24c and 90c unused (no gum), others original gum and lightly hinged (3c Mint N.H.), couple trivial perf flaws, otherwise Very Fine, 3c with photocopy of 2006 P.S.E. certificate for block of four .....**(Photo Ex)** 830.00
- 6272 ★ **1c State (O57).** Original gum, h.r., wide balanced margins, intense color on fresh paper, Extremely Fine Gem ..... 260.00
- 6273 ★ **2c-30c State (O58-O65).** 10c, 15c and 24c unused (no gum or regummed), others original gum, 30c nibbed perf and reperfed at right, otherwise Very Fine, 2c with 2008 P.F. certificate.....**(Photo Ex)** 2,355.00
- 6274 ★ **30c State (O66).** Original gum, magnificent deep color, Very Fine, with 1990 P.F. certificate..... 500.00
- 6275 ★ **90c State (O67).** Original gum, attractively centered, strong color, Very Fine, with 1991 and 2005 P.F. certificates ..... 1,050.00
- 6276 ★ **\$2.00 State (O68).** Original gum, lightly hinged, well-centered, skillfully reperfed at right, still wonderfully fresh and Very Fine appearing..... 1,500.00
- 6277 ★ **\$2.00 State (O68).** Original gum, reperfed at left, Fine appearance, with 1988 P.F. certificate ..... 1,500.00
- 6278 ★ **\$10.00 State (O70).** Large part original gum, h.r., precise centering, fresh colors, tiny stained spots of little consequence and blunted corner perf, otherwise Very Fine..... 5,000.00
- 6279 (★) **\$10.00 State (O70).** Unused (no gum), miniscule tear in top margin, otherwise Fine ..... 2,750.00





- 6280 TC **1c-90c Treasury, "Goodall" Small Die Trial Color Proofs (O72tc1-O82TC1).** Complete set in Dull Gray Blue, full dies on cards cut down to various sizes, Very Fine-Extremely Fine .....(Photo Ex) 1,540.00
- 6281 ★ **1c-90c Treasury (O72-O82).** 1c, 7c, 12c and 90c unused (no gum or regummed), 7c also back toning, others original gum (6c, 24c and 30c disturbed), 1c reperfed at right, 12c short perf, otherwise Very Fine, 10c with photocopy of 2004 P.F. certificate for block of four.....(Photo Ex) 2,350.00
- 6282 ★ **24c Justice (O32).** Exceptionally well-centered with unusually wide side margins, lovely pastel color on crisp paper, gum disturbed from hinge removal, Very Fine and choice ..... 1,250.00
- 6283 ★ **30c Treasury (O81).** Original gum, barely hinged, well-centered, bright color, Extremely Fine, with 2010 P.S.E. certificate (OGph, XF 90; SMQ \$750.00) ..... 400.00
- 6284 ★ **1c-90c War (O83-O84, O87-O91, O93).** 7c and 90c unused (no gum and regummed respectively), others original gum (15c disturbed), also incl. 3c, 6c and 30c Soft Papers to complete the set of all denominations, 1c tiny black speck on back, 3c small thin spot, otherwise Very Fine-Extremely Fine.....(Photo Ex) 1,473.00
- 6285 (★) **6c War (O86).** Unused (regummed), brilliant color, almost perfectly centered, Extremely Fine ..... 250.00
- 6286 ★ **90c War (O93).** Original gum, Jumbo margins, Extremely Fine Gem, this baby's got back!, with 2010 P.S.E. certificate (OGh, XF 90 Jumbo; SMQ \$430.00 as 90, \$820.00 as 95) ..... 225.00

- 6287 ★ **1c Agriculture, Soft Paper (O94).** Without gum as issued, completely sound and almost perfectly centered, magnificent glowing color

VERY FINE AND CHOICE. UNQUESTIONABLY ONE OF THE FINEST EXISTING EXAMPLES OF THE ONE-CENT AGRICULTURE ON SOFT PAPER AND PERHAPS THE MOST DIFFICULT TO FIND OF ALL DEPARTMENTAL ISSUES IN THIS HIGH QUALITY.

With 1994 P.F. certificate ..... 6,000.00



6287



6288

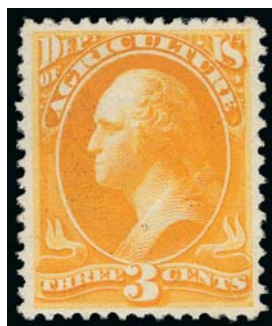

6289EX



6290



6291

- 6288 ★ **1c Agriculture, Soft Paper (O94).** Without gum as issued, thin spot, perfs cut in at right, but this is a chance to get \$6,000 catalogue value for less than \$500 ..... 6,000.00
- 6289 ★ **1c-30c Official, Soft Papers (O94, O96-O102, O106-O107, O109-O110, O114-O116, O118-O120).** 3c Agriculture and 15c Interior unused (no gum), others original gum, 6c Justice reperfed right, otherwise virtually all Very Fine-Extremely Fine, also incl. 3c Post Office hard paper and Very Fine 1c-\$1.00 Official Postal Savings Nos. O121-O126 ..... (Photo Ex) 2,918.50
- 6290 ★★ **10c Interior, Soft Paper (O100).** Mint N.H., attractive margins and centered, classic soft pastel color of the Soft Paper issue, Very Fine and choice, with 2008 P.S.E. certificate .... 250.00
- 6291 ★ **15c Interior, Soft Paper (O102).** Original gum, wide to Jumbo margins, classic pastel color of the Soft Paper printing, Very Fine and choice, this is the highest graded example of this extremely difficult issue, with 2010 P.S.E. certificate (OGph, VF-XF 85 Jumbo; SMQ \$540.00 as 85, \$740.00 as 90) ..... 400.00
- 6292 ★田 **1c-\$1.00 Official Postal Savings (O121-O124, O126).** Blocks of four of all values except 2c (extra 50c block), imprint, star and plate no. blocks of six of Nos.O121 (two) and O124, virtually all Mint N.H., Very Good-Very Fine ..... *Not illustrated* 4,650.00

## OFFICIAL "SPECIMEN" OVERPRINTS



6293EX

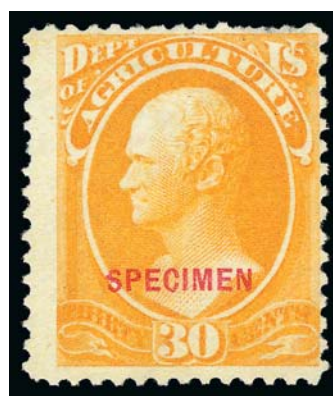

6294EX

- 6293 S **1c-30c Agriculture, "Specimen" Overprints (O1S-O5S, O7S-O9S).** Without gum as issued, complete less 12c, incl. extra 1c, 15c wide natural s.e., 10c reperfed at right, otherwise generally Fine ..... (Photo Ex) 2,040.00
- 6294 S **1c-30c Agriculture, "Specimen" Overprints (O1S-O9S).** Without gum as issued, few trivial faults, otherwise Fine ..... (Photo Ex) 2,335.00





6295



6296



6297EX

- 6295 S **2c Agriculture, "Specimen" Error (O2Sa).** Without gum as issued, light margin toning spot, very scarce..... 3,000.00
- 6296 ★ **2c State, "Specimen" Error (O58Sa).** Without gum as issued, small thin spot, Fine appearance..... 2,500.00
- 6297 S **1c-90c War, "Specimen" Overprints (O83S-O93S).** Without gum as issued, 24c huge natural s.e., 6c small thin spot, 30c short perfs, couple other tiny flaws, otherwise Fine-Very Fine .....(Photo Ex) 8,475.00

## NEWSPAPERS AND PERIODICALS

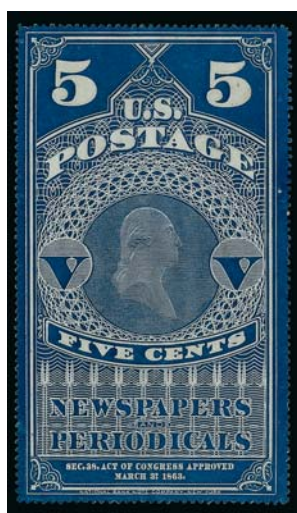

6298EX

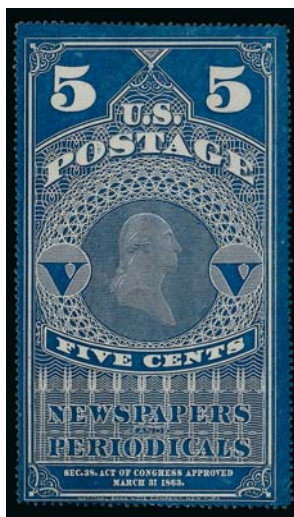

6299EX



6300EX

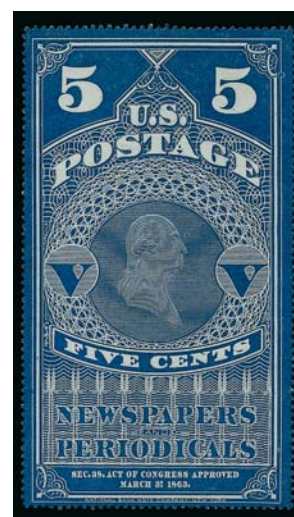

6301

- 6298 ★ **5c-25c 1865 Issue (PR1-PR8).** Without gum as issued, PR1 pulled perf and light crease, PR6 reperfed at left, PR8 light thin spot, margin pinhole bottom right and faint toning, otherwise Very Fine .....(Photo Ex) 2,925.00
- 6299 ★ **5c-25c 1865 Issue (PR1, PR2, PR2a, PR3).** Without gum as issued, incl. both shades of the 10c, fresh, rich colors, Fine-Very Fine .....(Photo Ex) 1,700.00
- 6300 ★ **5c-25c 1865 Issue (PR2-PR4 incl. PR3a).** Without gum as issued, brilliant colors, few trivial flaws as often associated with these large and fragile issues, Fine-Very Fine .....(Photo Ex) 1,350.00
- 6301 ★ **5c Dark Blue, Colored Border (PR1).** Without gum as issued, crisp and bright, lovely rich color, Very Fine ..... 750.00



- 6302 ★ **5c Light Blue, Colored Border (PR1a).** Without gum as issued, detailed impression, fresh and Fine example of this shade variety ..... 1,000.00
- 6303 ★ **10c Blue Green, Colored Border, Pelure Paper (PR2b).** Without gum as issued, fresh and attractively centered, Very Fine..... 350.00
- 6304 ★ **5c-25c 1865-75 Issue (PR4-PR7).** Without gum as issued, fresh and Fine-Very Fine .....  
.....(Photo Ex) 1,050.00
- 6305 (★) **2c-\$1.92 1875 Issue (PR9, PR11-PR19, PR24).** 10c original gum, 4c and 9c disturbed original gum, others unused (no gum or regummed), 2c, 10c 24c and 48c creases, \$1.92 reperfed at left, Very Fine-Extremely Fine appearance, also incl. Very Fine original gum 3c No. PR58, Nos. PR9, PR13 and PR 17 with either P.F. or P.S.E. certificates .....  
.....(Photo Ex) 3,830.00
- 6306 TC **12c-\$1.92 1875 Issue, Trial Color Plate Proofs on India (PR16TC3-PR24TC3).** Blocks of four, all in Black, large margins, few small imperfections as usually associated with this fragile paper, Very Fine appearance, a scarce group of blocks, Scott Retail as singles .....  
.....(Photo Ex) 1,260.00
- 6307 ★ **72c Rose, 1875 Issue (PR21).** Original gum, lightly hinged, bright color, Very Fine, with 2002 P.F. certificate..... 1,250.00
- 6308 **72c Rose, 1875 Issue (PR21).** Incredibly wide margins with fresh color on bright paper, small unobtrusive blue brush stroke cancel in top right corner, light pencil numbers on back, few typical blind perfs bottom right, Very Fine and choice, attractive used single and difficult to find in choice condition..... 250.00
- 6309 (★) **\$3.00 Vermilion, 1875 Issue (PR25).** Unused (no gum), beautifully centered, vivid color with outstanding proof-like impression, neatly reperfed at top, Extremely Fine appearance, with 2001 A.P.S. certificate that does not mention the reperf..... 700.00
- 6310 (★) **\$6.00 Ultramarine, 1875 Issue (PR26).** Unused (no gum), outstanding color, fresh and crisp, Very Fine, with 2001 P.S.E. certificate ..... 1,400.00



- 6311 ★ **\$9.00 Yellow, 1875 Issue (PR27).** Original gum, exceptionally well-centered with vibrant color

VERY FINE AND CHOICE. A RARE AND BEAUTIFUL ORIGINAL-GUM EXAMPLE OF THE \$9.00 YELLOW 1875 NEWSPAPER STAMP, SCOTT PR27.

With 2010 P.S.E. certificate (OGph, VF 80; SMQ \$3,800.00). This is the highest graded example of this stamp to date..... 4,000.00



6311



- 6312 (★) **\$9.00 Yellow, 1875 Issue (PR27).** Unused (regummed), bright color, reperfed at right, Very Fine appearance, a scarce stamp, with 1990 P.S.E. certificate..... 2,600.00
- 6313 (★) **\$24.00 Dark Gray Violet, 1875 Issue (PR29).** Unused (regummed), wonderfully well-centered, intense color and clear impression, tiny thin spot and single nibbed perf, otherwise Extremely Fine ..... 1,850.00
- 6314 (★) **\$48.00 Red Brown, 1875 Issue (PR31).** Unused (regummed), well-centered with magnificent color, **stitch watermark** variety, single nibbed perf at top, otherwise Very Fine, with 2006 P.F. certificate..... 2,300.00
- 6315 (★) **\$60.00 Violet, 1875 Issue (PR32).** Unused (no gum), bright color, wide margins and choice centering, Very Fine..... 2,400.00
- 6316 ★ **2c Gray Black, 1875 Special Printing (PR33).** Without gum as issued, extraordinarily well-centered, fresh and crisp, Extremely Fine, truly exceptional, with 1988 P.F. certificate..... 600.00
- 6317 ★ **3c Gray Black, 1875 Special Printing, Horizontally Ribbed Paper (PR34a).** Without gum as issued, choice margins and beautiful centering, slightly irregular perfs as often seen, otherwise Extremely Fine, with 2006 P.F. certificate ..... 450.00
- 6318 ★ **4c Gray Black, 1875 Special Printing (PR35).** Without gum as issued, deep shade and sharp impression, light horizontal crease at top invisible from face, otherwise Extremely Fine, with 2002 P.F. certificate ..... 650.00



- 6319 ★ **6c Gray Black, 1875 Special Printing (PR36).** Without gum as issued, crisp impression, choice centering, few slight nibbed perfs at bottom not mentioned on accompanying certificate, Very Fine and choice, with 2002 P.F. certificate..... 850.00
- 6320 ★ **8c Gray Black, 1875 Special Printing (PR37).** Without gum as issued, precise centering, fresh paper, Extremely Fine, with 2002 P.F. certificate..... 950.00
- 6321 ★ **10c Gray Black, 1875 Special Printing (PR39).** Without gum as issued, attractively centered, detailed impression, Very Fine and choice, with 2004 P.F. certificate.. 1,300.00
- 6322 ★ **12c Pale Rose, 1875 Special Printing (PR40).** Without gum as issued, wide margins and well-centered, fresh color, few slightly irregular perfs at left typical of these hard paper Special Printings, otherwise Very Fine and choice, with 1990 P.F. certificate... 2,100.00
- 6323 ★ **24c Pale Rose, 1875 Special Printing (PR41).** Without gum as issued, bright color, reperfed three sides, Very Fine appearance, only 411 sold, with 1987 P.F. certificate..... 2,100.00
- 6324 ★ **36c Pale Rose, 1875 Special Printing (PR42).** Without gum as issued, excellent centering and color, some of the usual slightly irregular perfs as so often seen on these Special Printings, otherwise Very Fine and choice, only 330 sold, with 1974 and 2008 P.F. certificates ..... 2,800.00



- 6325 ★ **84c Pale Rose, 1875 Special Printing (PR46).** Without gum as issued, pristine color on perfect white paper, choice centering
- VERY FINE. A RARE SOUND EXAMPLE OF THE 84-CENT 1875 CONTINENTAL NEWSPAPER SPECIAL PRINTING.
- Only 164 were sold. With 2002 P.F. certificate .. 5,000.00

6325





- 6326 (★) **2c-84c 1879 Issue (PR57-PR61, PR63, PR65, PR67-PR69).** 6c, 12c, 36c, 60c, 72c and 84c unused (no gum or regummed), others original gum, also incl. 10c No. PR15 unused (regummed), PR63 reperfed at top, PR65 short perf, PR67 reperfed at left and PR69 small thin spot, otherwise Very Fine.....(Photo Ex) 2,680.00
- 6327 ★ **48c Red, 1879 Issue (PR66).** Original gum, pristine color with clear impression, Very Fine, with 2004 P.F. certificate ..... 1,000.00
- 6328 ★ **96c Red, 1879 Issue (PR70).** Original gum, bright color and detailed proof-like impression, perfectly centered, Extremely Fine, a pretty stamp, with 2003 P.F. certificate ..... 1,200.00
- 6329 ★ **\$1.92 Pale Brown, 1879 Issue (PR71).** Original gum, well-centered, marvelous color and impression, lightly hinged, Very Fine, with 1998 P.F. certificate..... 550.00
- 6330 (★) **\$3.00-\$12.00 1879 Issue (PR72-PR75).** First two original gum, last two unused (no gum), \$6.00 reperfed at top, \$9.00 light crease and \$12.00 tiny surface scuff at left, otherwise Fine-Very Fine .....(Photo Ex) 2,325.00
- 6331 ★ **\$12.00-\$60.00 1879 Issue (PR75-PR79).** Single \$24.00, two each of others incl. both listed shades of the \$60.00, \$12.00 unused (no gum), others original gum to part original gum, few minor faults, otherwise Fine lot .....Not illustrated 6,650.00
- 6332 ★ **\$24.00 Dark Violet, 1879 Issue (PR76).** Original gum, lightly hinged, intense color on bright white paper, Very Fine, with 1992 A.P.S. certificate ..... 800.00
- 6333 ★★ **\$36.00 Indian Red, 1879 Issue (PR77).** Mint N.H., incredibly fresh with beautiful color, Very Fine Fine, difficult to find in Mint N.H. condition, with 2009 P.F. certificate for horizontal pair, Scott Retail as hinged ..... 850.00
- 6334 ★★ **\$36.00 Indian Red, 1879 Issue (PR77).** Mint N.H., wonderfully fresh and bright with pastel color, Fine, difficult to find in Mint N.H. condition, with photocopy of 2009 P.F. certificate for horizontal pair, Scott Retail as hinged ..... 850.00
- 6335 ★ **\$36.00 Indian Red, 1879 Issue (PR77).** Original gum, beautiful color and attractively centered, Very Fine, with 1997 P.F. certificate..... 850.00
- 6336 ★ **\$48.00 Yellow Brown, \$60.00 Purple, 1879 Issue (PR78-PR79).** Original gum, former offset and trivial gum soaked perf tips, latter corner creases, otherwise Very Fine .....(Photo Ex) 1,750.00
- 6337 ★ **1c-96c 1885 Issue (PR81-PR83, PR88-PR89).** 24c and 96c unused (no gum), others original gum, 1c Jumbo margins and centered (single short perf), 24c reperfed at top, 84c small thin spot, otherwise Very Fine-Extremely Fine, 12c with 2001 P.S.E. certificate .....(Photo Ex) 1,415.00



6338

- 6338 ★ **2c Intense Black, 1883 Special Printing (PR80).** Without gum as issued, intense shade and impression, wide margins  
EXTREMELY FINE GEM. ONE OF THE FINEST EXAMPLES OF THE 2-CENT 1883 SPECIAL PRINTING EXTANT.  
Ex Silver Lake. With 1997 P.F. certificate for pair ... 1,350.00



- 6339 ★ **48c, 60c Carmine, 1885 Issue (PR85-PR86).** Original gum (60c slightly disturbed), exceptionally well-centered, rich color, Extremely Fine, with 2004 P.F. and 2002 P.S.E. certificates respectively .....(Photo Ex) 925.00
- 6340 ★ **72c Carmine, 1885 Issue (PR87).** Original gum, lightly hinged, wide margins and lovely centering, vivid color, clear impression, Very Fine and choice, with 1998 P.F. certificate..... 525.00
- 6341 ★ **1c-10c 1894 Issue (PR90-PR91, PR94).** First two original gum, last unused (no gum), 1c tiny tear at top, otherwise Very Fine-Extremely Fine, 2c with 2006 P.F. certificate.....(Photo Ex) 1,400.00
- 6342 ★ **2c Intense Black, 1894 Issue (PR91).** Original gum, well-centered with wide margins, deep shade on bright paper, remarkably fresh and Extremely Fine Gem, with 2010 P.S.A.G. certificate (XF-Superb 95) ..... 475.00
- 6343 ★★ **4c Intense Black, 1894 Issue (PR92).** Mint N.H., strong shade on bright paper, Very Fine, with photocopy of 2005 P.S.E. certificate for block of four..... 1,350.00
- 6344 ★ **12c Pink, 1894 Issue (PR95).** Original gum, classic soft pastel shade of the First Bureau Newspaper Issue, reperfed at left and couple tiny faults, Very Fine appearance, with 2002 P.S.E. certificate..... 2,600.00
- 6345 ★ **12c Pink, 1894 Issue (PR95).** Original gum, lightly hinged, unusually wide margins and attractive centering, bright color, diagonal crease and small margin tear, otherwise Very Fine, with 2005 P.F. certificate ..... 2,600.00





6346EX



6347EX



6348EX



6349

- 6346 ★ **1c, 2c Black, 1895 Issue (PR102-PR103).** Original gum, excellent centering, Very Fine-Extremely Fine.....(Photo Ex) 460.00
- 6347 (★) **5c-\$100.00 1895 Issue (PR104, PR107-PR108, PR110-PR111, PR113).** First two original gum, others unused (no gum or regummed), 50c unusually wide margins and centered, 5c reperfed at top, \$2.00 small thin spot and slight color bleed on back, \$10.00 short corner perf, \$20.00 small thin spot, \$100.00 reperfed at right, otherwise Very Fine, 50c with 2001 P.S.E. certificate.....(Photo Ex) 4,950.00
- 6348 (★) **\$2.00-\$100.00 1895 Issue (PR108-PR113).** \$2.00 and \$20.00, former natural s.e, latter crease, others unused (no gum) with few other minor faults, overall Fine-Very Fine appearance .....(Photo Ex) 8,950.00
- 6349 (★) **\$5.00 Ultramarine, 1895 Issue (PR109).** Unused (no gum), uncharacteristically wide margins and nice centering, beautiful color, Extremely Fine, the distinctive color of this denomination is found only on the unwatermarked issue ..... 800.00

- 6350 ★ **\$50.00 Dull Rose, 1895 Issue (PR112).** Slightly disturbed original gum from hinge removal, perfectly balanced wide margins with gorgeous fresh color
- EXTREMELY FINE GEM. POSSIBLY THE FINEST EXISTING ORIGINAL-GUM EXAMPLE OF THE ELUSIVE \$50.00 UNWATERMARKED BUREAU NEWSPAPER ISSUE.
- With 1992 P.F. certificate that does not mention gum disturbance. Of the twelve different 1894 First Bureau Newspaper values, only 40 stamps in total — in all kinds of condition — have been submitted to the P.S.E. The \$50.00 shows seven certified (three OG, four NG, RG or D-POG and one used). The highest grade for this value is one stamp at 95..... 2,900.00



6350



6351



6352EX

- 6351 (★) **\$50.00 Dull Rose, 1895 Issue (PR112).** Unused (no gum), beautiful wide margins and extraordinarily well-centered, vivid color on crisp paper, Very Fine and choice..... 1,100.00
- 6352 ★ **1c-\$100.00 1895-97 Issue, Watermarked (PR114-PR125).** Incl. extra \$5.00-\$100.00 representing the additional printing of these values (really no way to tell them apart), original gum with seven Mint N.H. except one \$100.00 regummed, Very Fine-Extremely Fine, lovely group .....(Photo Ex) 798.00

PARCEL POST



- 6353 ★★ **15c Parcel Post (Q7).** Mint N.H. with bottom **plate no. 6259** selvage, gorgeous margins and centering, pristine color on crisp paper, Extremely Fine Gem, with 2010 P.S.E. certificate (XF-Superb 95; SMQ \$950.00)..... 180.00
- 6354 ★★田 **15c Parcel Post (Q7).** Mint N.H. bottom imprint and plate no. 6258 block of four, Fine-Very Fine, Scott Retail as hinged imprint and plate no. block of four (four Mint N.H. singles carry a value of \$720.00)..... 675.00
- 6355 ★田 **20c Parcel Post (Q8).** Block of four, top stamps Mint N.H., bottom stamps h.r., intense shade and impression, well-balanced margins, Very Fine-Extremely Fine, Scott Retail as singles..... 970.00
- 6356 ★田 **20c Parcel Post (Q8).** Block of four, bottom pair Mint N.H., wonderful margins and centering, top right and bottom left gum creases, otherwise Very Fine-Extremely Fine..... 970.00
- 6357 ★田 **20c, 75c Parcel Post (Q8, Q11).** Blocks of four, 20c bottom left stamp Mint N.H., 75c Mint N.H., radiant colors, Fine-Very Fine Scott Retail as singles ....**(Photo Ex)** 1,755.00
- 6358 ★★ **50c Parcel Post (Q10).** Mint N.H., brilliant color, detailed impression, Extremely Fine, with 2006 P.S.E. certificate (XF 90; SMQ \$1,250.00)..... 700.00





- 6359 ★ **50c Parcel Post (Q10).** H.r., Jumbo margins and exceptionally well-centered, vivid color on fresh paper, Extremely Fine Gem ..... 275.00
- 6360 ★ **50c Parcel Post (Q10).** Lightly hinged, wide margins and attractive centering, vivid color on bright white paper, Very Fine and choice, with 2010 P.S.E. certificate (OGph, VF-XF 85; SMQ \$290.00)..... 275.00
- 6361 ★田 **50c Parcel Post (Q10).** Block of four, bottom stamps barest trace of hinging, vibrant color, Fine-Very Fine, with 2003 P.F. certificate..... 1,250.00
- 6362 **50c Parcel Post (Q10).** Wide margins of near Jumbo proportions, double oval cancel, Extremely Fine Gem, with 2010 P.S.E. certificate (XF-Superb 95; SMQ \$365.00) . 50.00



- 6363 ★★田 **75c Parcel Post (Q11).** Mint N.H. top plate no. 6296 block of six, brilliant color, **signed by Harry S. New** in selva at top center  
 VERY FINE. A BEAUTIFUL AND RARE PLATE BLOCK OF THE 75-CENT PARCEL POST ISSUE, SIGNED BY POSTMASTER GENERAL HARRY S. NEW.  
 Scott Retail with no premium for the signature..... 4,500.00
- 6364 ★ **\$1.00 Parcel Post (Q12).** Jumbo margins and almost perfectly centered, rich color, slight gum disturbance from hinge removal, Extremely Fine ..... 325.00
- 6364A ★★ **3c Purple, 37c Test Booklet (TDB3).** Complete booklet of two panes of six, fresh and Fine ..... *Not illustrated* 600.00

## The William Falberg Collection of U.S. and Possessions Postal Cards

At the APS Richmond Stamp Show in August, the United Postal Stationery Society issued its 2010 edition of the United States Postal Card Catalog. This welcome new edition, five years in the making, greatly expanded on the 2005 catalog, both in content and size. The timing of the catalog was fortuitous, as it coincides with the Siegel Firm's offering of the outstanding William Falberg collection of U.S. and Possessions Postal Cards. The presentation of this collection, along with the new catalog, will afford collectors a wonderful opportunity to better understand this fascinating field, and to add outstanding examples of most of the significant items.

The Falberg collection is remarkable in many respects. It abounds with rare issues, some of which we will highlight here, but the most important overriding theme of the collection is condition. Collectors will find that nearly every item, almost without exception, is in the finest condition attainable. Crisp Mint examples are the norm, with sound paper and sharp corners. The Message-Reply cards are almost uniformly un-folded. Where faults can be found on the rarest items, generally the population does not contain a completely sound example. Condition was paramount in selecting examples to add to the collection. Even rare items that Mr. Falberg desired were passed over if they did not satisfy his criteria.

The collection is organized by Scott Catalog and USPOCC number, with the Regular Issue Single Postal Cards, followed by Paid-Reply Cards, Air Post, Officials, Expositions and Possessions. Far beyond a Scott/USPOCC number-by-number study, the collection was built to feature the unusual sub-varieties, specimens, surcharges and errors that are most prized by collectors. Highlights are numerous. Just a few of the better items among the Regular Issues include a Washington D.C. First Day card (UX1, lot 6365), the "USPOD" Small Watermark (UX4, lot 6373), Double Impressions, One Inverted (UX10a, lot 6385 and UX14a, lot 6397), Full-Face McKinley Card proofs, specimens and Mint, both with and without the pre-printed address (UX17, lots 6402-6411) and the 1c on 2c Die 2 Washington surcharge (UX31, lot 6435). In addition to the McKinley card, the other two iconic rarities of the hobby are also present in the sale: the Die 2 Gray-Rough Surfaced Card (UX27D, lot 6431) and the 1c surcharged Long Beach "Library Card", of which only three examples are known (UX36, lot 6440).

Beyond the Regular Issue Postal Cards, the collection contains an outstanding group of Exposition Cards, including a choice complete "Set 11" of the Columbian Exposition Cards (lot 3535), a rare "Puck" design Columbian set with the torches in brown instead of blue (lot 6532) and a beautiful Mint set of the Trans-Mississippi cards (lot 6536). Finally, the collection boasts the finest group of U.S. Possessions Cards we have handled with numerous rare and choice items from the Canal Zone and the Philippines.

This is the most important collection of its kind to be offered since the Beachboard and Floyd collections, and is a testament to the man who built it — a man well known to most in the field for his tireless efforts as editor or author of several UPSS books and catalogs. After many decades of careful search and disciplined acquisition, the collection is now virtually complete, and Mr. Falberg has decided that it is time to pass on the material to a new generation of philatelists.



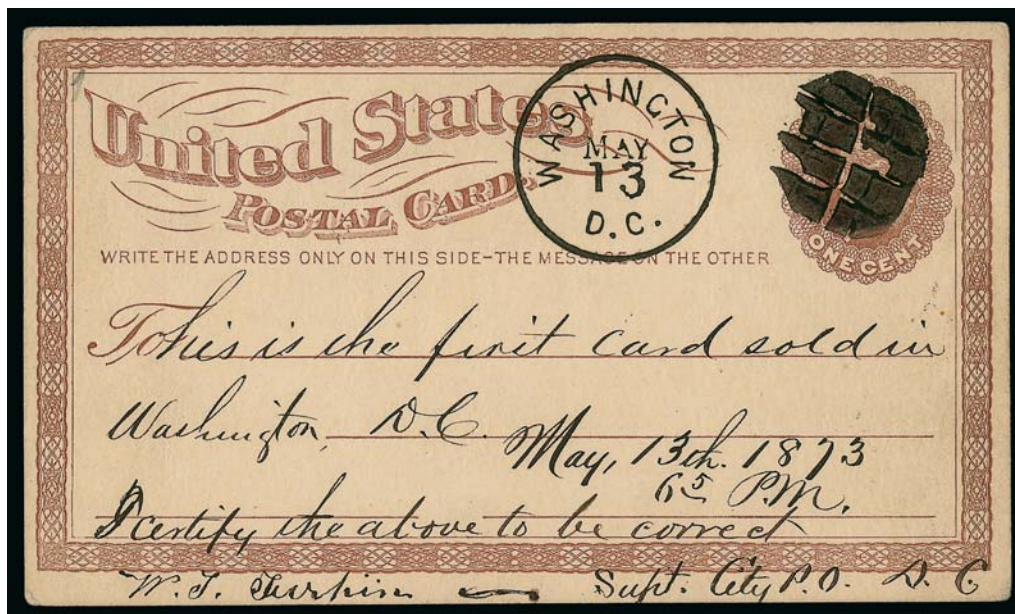

6365

- 6365 ☒ **1c Brown, Postal Card (UX1; USPCC S1).** Cancelled by brownish-black “Washington D.C. May 13” **First Day Postmark** with matching segmented cork, note on card reads “This is the first card sold in Washington D.C. May 13th 1873 6/5 P.M. I certify the above to be correct W.J. Turpin Supt. City P.O. D.C.”

VERY FINE. THIS IS THE “FIRST” FIRST DAY OF THIS POSTAL CARD USED FROM WASHINGTON D.C. A GREAT RARITY.

A total of eight cards are known to exist cancelled on May 13, in Boston, New York and Washington D.C. One is known cancelled on May 12 in Springfield Mass. (sent by an official of the Morgan Envelope Co.) but has never reached the market.

Ex Kantor and Saddleback. With 1989 P.F. certificate..... 12,000.00



- 6366 ☒ **1c Brown on Buff, Postal Card, Large “USPOD” in Monogram Watermark (UX1; USGCC S1).** Mint card, fresh and clean, Extremely Fine, USGCC \$400.00 ..... 400.00
- 6367 ☒ **1c Brown, Postal Card, Inverted Large “USPOD” in Monogram Watermark (UX1var; USGCC S1a).** Mint face with pre-printed funeral notice on reverse, Very Fine, USGCC value, Scott Retail unlisted ..... 275.00
- 6368 ☒ **1c Brown, Postal Card, Large “USPOD” in Monogram Reversed Watermark (UX1var; USGCC S1c).** Mint face with flour merchant’s printed ad on reverse, Very Fine, according to USGCC there is one Mint card, four used cards and one for this pre-printed variety reported, Scott Retail unlisted ..... E. 500-750
- 6369 ☒ **1c Brown on Buff, Postal Card, Small “USPOD” Watermark, Varieties (UX3 vars; USGCC S2c, S2d, S2e, S2i).** No. S2d Mint face with singing rehearsal notice pre-printed reverse, other three Mint cards, varieties incl. Inverted, Reversed, Inverted and Reversed and Stitch Watermark respectively, Very Fine lot, USGCC value, Scott Retail unlisted .....(Photo Ex) 780.00
- 6370 ☒ **1c Brown on Buff, Postal Cards, Large and Small “USPOD” Monogram Watermarks, the “Big Hole” Flaw (UX1, UX3 vars).** Plate 45 before and after the plate damage at left, two cards of each variety, No. S2f Mint face with pre-printed lawyer ad reverse, others Mint, Very Fine group .....(Photo Ex) 1,010.00
- 6371 ☒ **1c Brown on Buff, Postal Card, Unwatermarked (UX3a; USGCC S2j).** Plate 59 intermediate 1874 printing of normal color proof on trial unwatermarked card stock, partial New York circular datestamp and used September 16, 1875, printed sewing machine billing on reverse, Very Fine, rare with only three believed known, USGCC \$750.00 .... 800.00
- 6372 ☒ **1c Brown on Buff, Postal Card, Unwatermarked (UX3a; USGCC S2j).** Plate 34, indistinct Indianapolis circular datestamp and cork cancel, used July 6, 1875, Fire Insurance Premium Notice on reverse (in German), minor wear, otherwise Very Fine, rare with only three believed known, with 2004 P.F. certificate that does not mention any wear, USGCC \$750.00 ..... 800.00



- 6373 ☒ **1c Black on Buff, Postal Card, Watermarked Small “USPOD” in Monogram (UX4; USPCC S3).** Mint, strong shade on remarkably clean card

VERY FINE EXAMPLE OF THE RARE MINT UX4 POSTAL CARD. ONE OF THE KEYS TO A COMPLETE MINT COLLECTION.

USPCC \$3,250.00..... 4,000.00

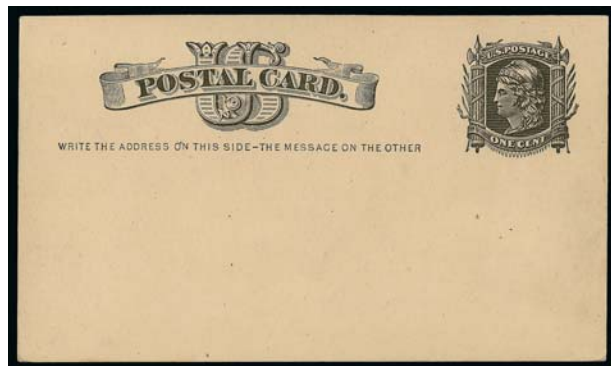

6373



- 6374 ☒ **1c Black on Cream, Postal Card Specimen (UX5S; USPCC S4SP-2, Ty. A-2 ).** Blue “U.S. Postal Card Ag’cy, Springfield Mass. Sep. 17, 1875” double-oval datestamp, Very Fine, USPCC value, Scott Retail unpriced ..... 275.00
- 6375 ☒ **2c Blue on Buff, Postal Card Specimen (UX6S; USPCC S5SP-1, Ty. T-2).** Black printed “Specimen.” on indicia, larger “Specimen.” in fancy frame at center towards bottom, fresh card, Very Fine, USPCC value, Scott Retail unlisted..... 275.00
- 6376 ☒ **1c Black on Buff, Postal Card, 23 Teeth Below “One Cent” (UX7a; USPCC S6b).** Mint card, intense impression, Very Fine and choice, USPCC \$1,250.00..... 1,350.00
- 6377 ☒ **1c Black on Buff, Postal Card, “One Cent” Re-entry (UX7 var; USPCC S6d).** Mint card, fresh, Very Fine and choice, USPCC value, Scott Retail unlisted..... 550.00
- 6378 ☒ **1c Black on Buff, Postal Card, Printed on Both Sides (UX7b; USPCC S6c).** Mint card, tiny flaws and very faint toning, otherwise Very Fine, very scarce, USPCC \$1,000.00.... 1,000.00
- 6379 ☒ **1c Dark Chocolate on Buff, Postal Card (UX8c; USPCC S7a).** Mint card, incredibly strong color, tiny natural inclusion just beneath “u” of “but”, otherwise Extremely Fine, USPCC \$260.00..... 350.00

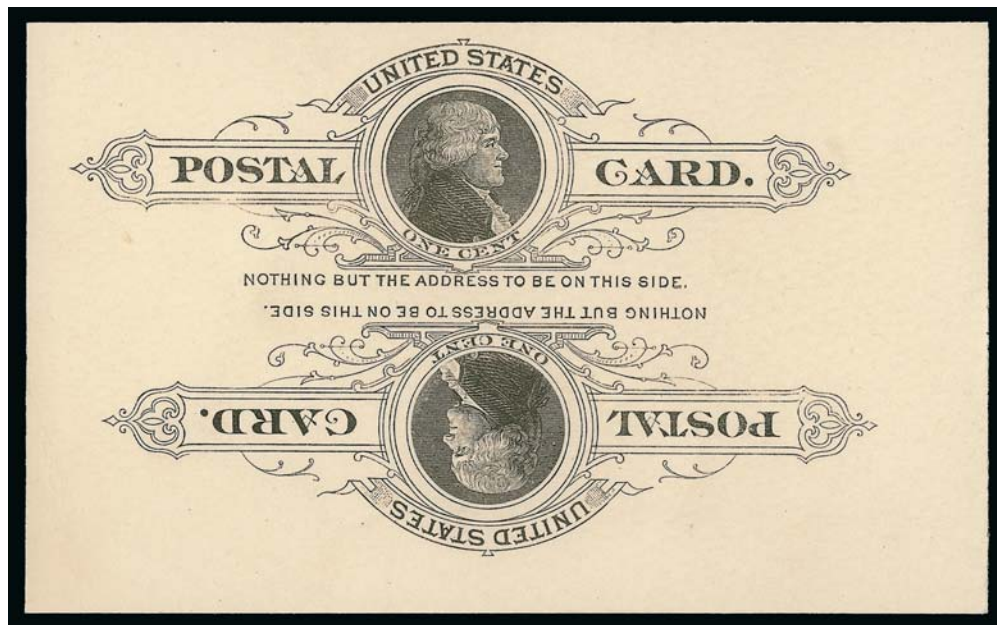

6380

6380 ☒ **1c Black on Buff, Postal Card, Double Impression, One Inverted (UX9c; USPCC S8d).**  
Mint card, fresh, bright and crisp

VERY FINE. THIS IS THE FINER OF THE TWO KNOWN MINT EXAMPLES OF THIS MAJOR POSTAL CARD RARITY.

The other recorded example has a sealed edge tear and some light folds. It was offered in the Shreves Floyd sale, where it realized \$6,250 hammer despite its condition. USPCC unpriced ..... 13,250.00

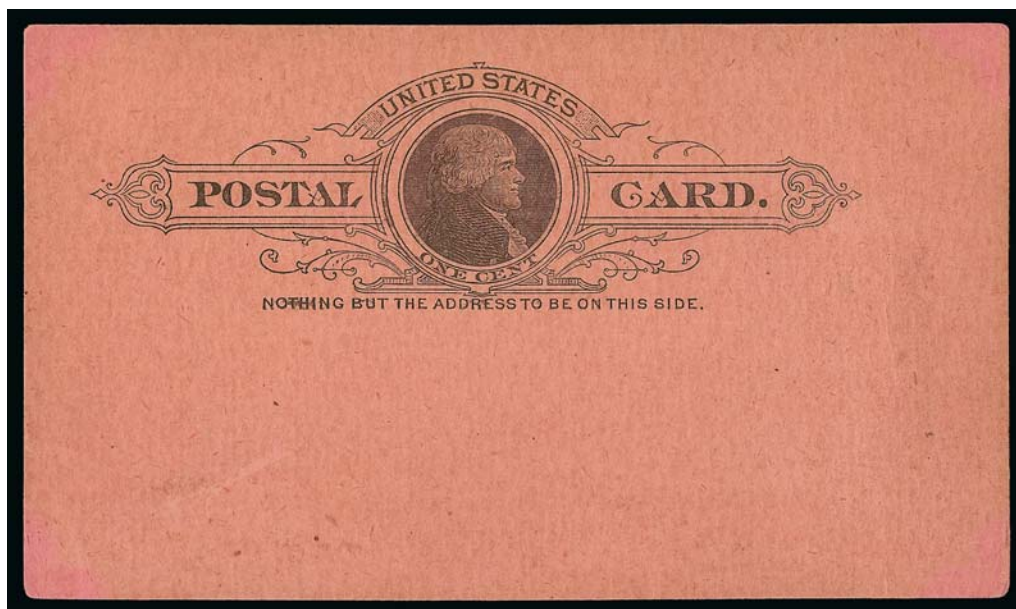

6381

6381 ☒ **1c Black on Salmon Pink, Postal Card, Error of Card Stock Color (UX9d; USPCC unlisted).** Mint card, the USPCC does not recognize these as error cards even though the printing of the design is 100% genuine, it seems the salmon pink stock was used as a counting marker for counting finished piles of 500 printed sheets, obviously some found their way into the hands of collectors, rare and attractive variety, footnoted in 2010 USPCC on p. 9 ..... 2,000.00





6382



6383

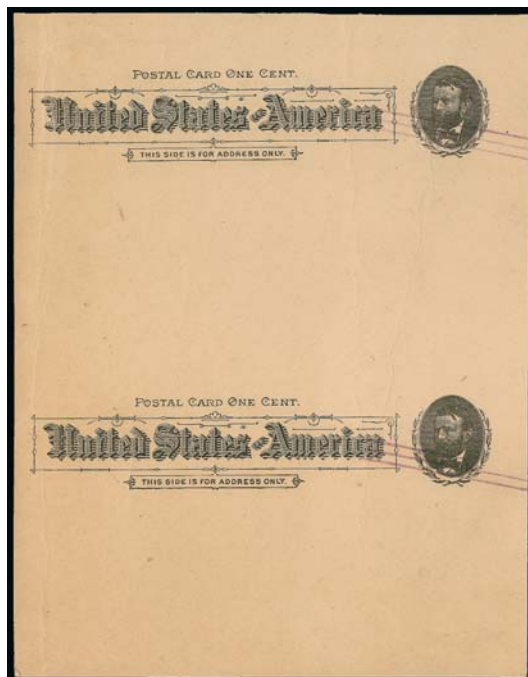

6384

- 6382 ☒ **1c Black on Buff, Postal Card, Specimen (UX9S; USPCC S8Sp-2b, Ty. H-2, S8Sp-4, Ty. HB-1).** Former 11mm gray black diagonal "Specimen." ovpt., latter three 50mm long violet bars, Very Fine, USPCC value, Scott Retail unlisted ..... 875.00
- 6383 ☒ **1c Black on buff, Postal Card, Vertical Paste-Up (UX9 var; USPCC S8PUv).** The so-called "Woolworth Co." paste-up, approximately 39mm clear tape on one side, Very Fine appearance and extremely rare, USPCC lists only three recorded..... E. 500-750
- 6384 ☒ **1c Black on Buff, Postal Card, Three 50mm Violet Bars Specimen Ovpt. (UX10S; USPCC S10Sp-3, Ty. HB-1).** Vertical pair, light creases, otherwise Very Fine, rare, Specimen Postal Cards are almost never seen in multiple form, USPCC value as two single Specimens, Scott Retail unlisted ..... 500.00

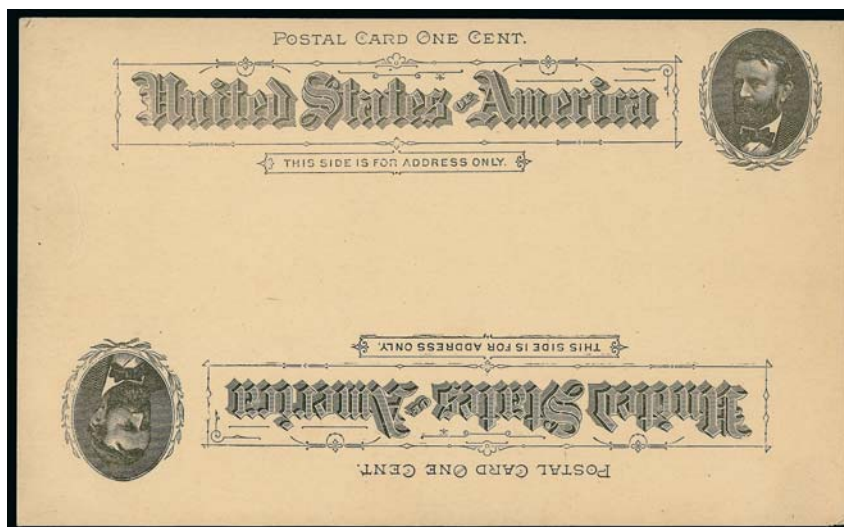

6385

- 6385 ☒ **1c Black on Buff, Postal Card, Double Impression, One Inverted (UX10a; USPCC S10a).** Mint card, nicely balanced and displaced impressions, trivial wrinkle at right VERY FINE. A HANDSOME AND EYE-CATCHING EXAMPLE OF THIS RARE ERROR CARD. USPCC \$2,500.00..... 4,000.00

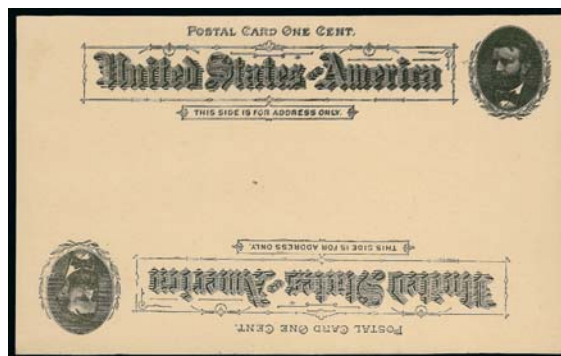

6386

- 6386 ☒ **1c Black on Buff, Postal Card, Triple Impression, One Inverted (UX10c; USPCC S10c).** Mint card, wonderfully fresh and fault-free  
EXTREMELY FINE. AN STRIKING EXAMPLE OF THIS MAJOR POSTAL CARD RARITY.  
Only four recorded (all Mint). USPCC unpriced..... 7,000.00

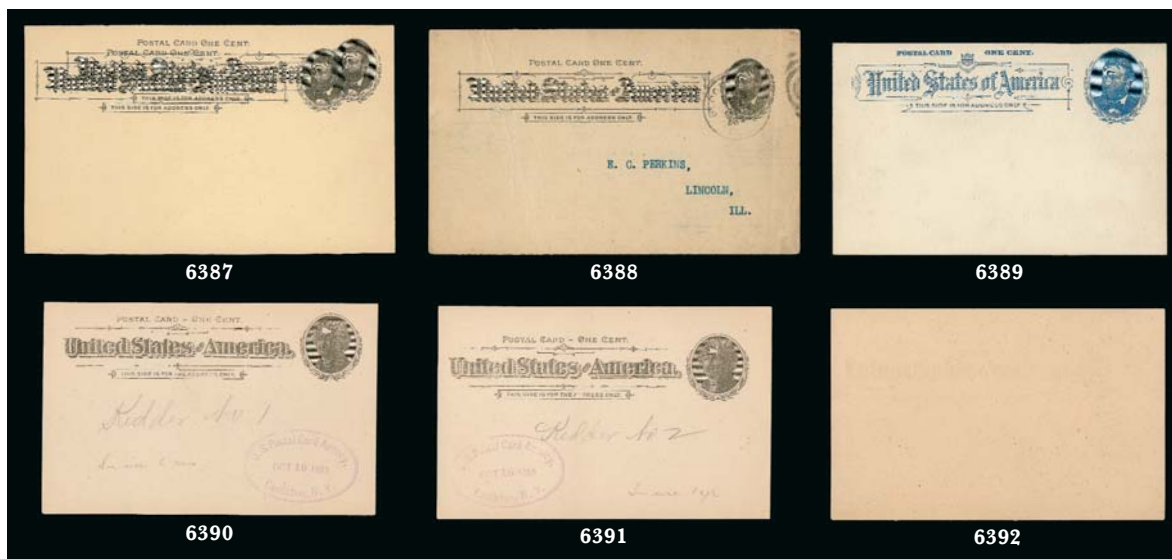

- 6387 ☒ **1c Black on Buff, Postal Card, Double Impression, Both Normal (UX10b; USPCC S10b).** Mint card, amazingly fresh and clean, Extremely Fine, USPCC \$1,300.00 ..... 1,250.00
- 6388 ☒ **1c Black on Buff, Postal Card, Papermaker's Splice (UX10var; USPCC S10PUh).** Beautifully executed rejoining, could be easily missed under casual examination, Bloomington Ill. circular datestamp and target duplex, reverse with printed loan company form, Feb. 21, 1894, minor crease at bottom left, otherwise Very Fine, USPCC states only three recorded, all of which are used..... E. 400-500
- 6389 ☒ **1c Blue on Grayish White, Postal Card, "Picture Hanger" Variety (UX11 var; USPCC S12e).** Mint card, fresh and bright, Extremely Fine, given this name due to the small rounded loop in the outer frame line at the top of the indicia oval, scarce plate variety, USPCC value, Scott Retail unlisted..... 400.00
- 6390 ☒ **1c Black on Buff, Postal Card, Kidder No. 1 Rotary Press Specimen (UX12S; USPCC S15Sp-1, Ty. A-8).** Violet "U.S. Postal Card Agency, Castleton, N.Y. Oct 19 1895" double oval handstamp, pencil "Kidder No 1 In use 6 mo", handstamped **nearly four months before date listed in USPCC**, Very Fine, USPCC states one reported, Scott Retail unlisted ..... E. 500-750
- 6391 ☒ **1c Black on Buff, Postal Card, Kidder No. 2 Rotary Press Specimen (UX12S; USPCC S15Sp-1, Ty. A-8).** Violet "U.S. Postal Card Agency, Castleton, N.Y. Oct 19 1895" double oval handstamp, pencil "Kidder No 2 In use 1 yr", handstamped **nearly four months before date listed in USPCC**, Very Fine, USPCC states one reported, Scott Retail unlisted ..... E. 500-750
- 6392 ☒ **1c Black on Buff, Postal Card, Albino Impression (UX12 var).** Mint card, strong impression showing the complete design in relief, slight trivial hinge thin on back of no consequence since this is the only known example, Extremely Fine appearance, listed in 2005 USPCC as S14a, delisted in 2010 USPCC ..... E. 400-500



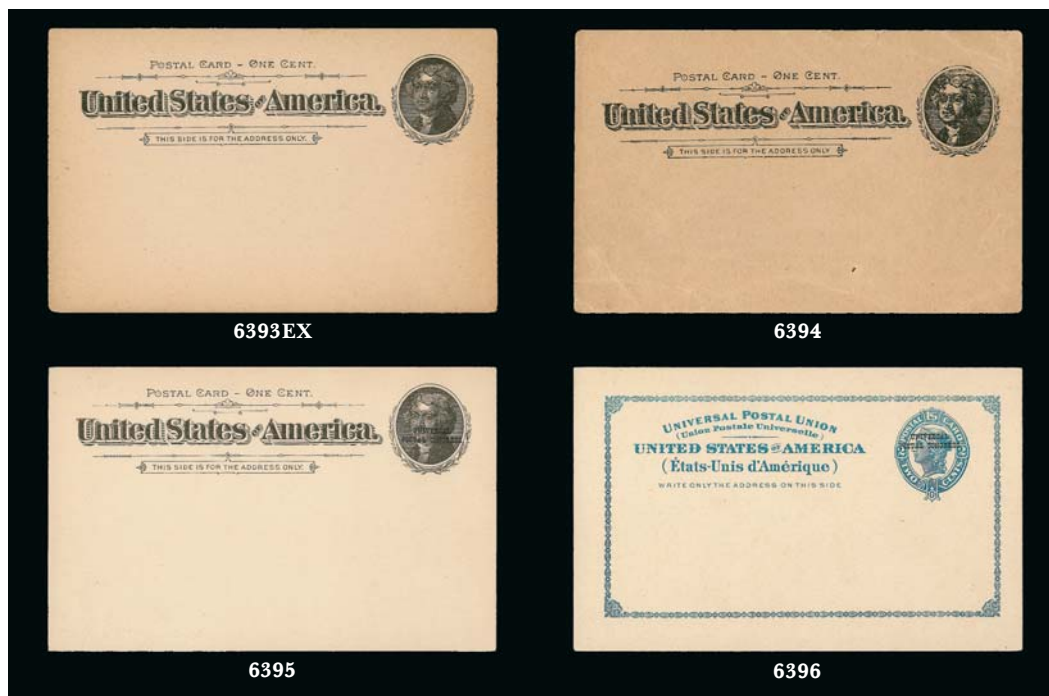

- 6393 ☒ **1c Black on Buff, Postal Card, Dent in Oval Frame, Ty. I and II (UX12 var; USPCC S14b1, S14b2).** Mint faces, pre-printed reverses, one with interesting illustration of a glass cutter, dents are both in the same position but differing damage to leafs and berries, minor toning, otherwise Very Fine and scarce, USPCC lists only three and four reported respectively, Scott Retail unlisted.....(Photo Ex) E. 400-500
- 6394 ☒ **1c Black on Buff, Louis Smith Postal Card Forgery (UX12F; USPCC S14F).** "Mint" card, reasonably well-executed but would not fool an informed Postal Card collector, some corner creases and small tear, otherwise Very Fine, extremely rare, Louis Smith of Chicago Ill., who also coated genuine cards as a legitimate business, was convicted of forgery in 1902..... E. 1,000-1,500
- 6395 ☒ **1c Black on Buff, "Universal Postal Congress" Specimen Ovpt. (UX12SQ; USPCC S14Sp-1, Ty. T-4).** Pristine card, Extremely Fine, only 125 sets prepared, these were issued to the delegates to the Universal Postal Congress held in Washington D.C. May 5-June 15, 1897, USPCC \$600.00 ..... 750.00
- 6396 ☒ **2c Blue on Cream, "Universal Postal Congress" Specimen Ovpt. (UX13SQ; USPCC S16Sp-1, Ty. T-4).** Very fresh and Extremely Fine, only 125 sets prepared, these were issued to the delegates to the Universal Postal Congress held in Washington D.C. May 5-June 15, 1897, USPCC \$600.00 ..... 750.00



6397

- 6397 ☒ **1c Black on Buff, Postal Card, Double Impression, One Inverted (UX14a; USPCC S17b).** Mint card, a few unobtrusive light toning specks of little consequence  
VERY FINE APPEARANCE. AN ENORMOUSLY RARE POSTAL CARD ERROR.  
Only five Mint cards known and one used. USPCC \$8,500.00..... 11,500.00

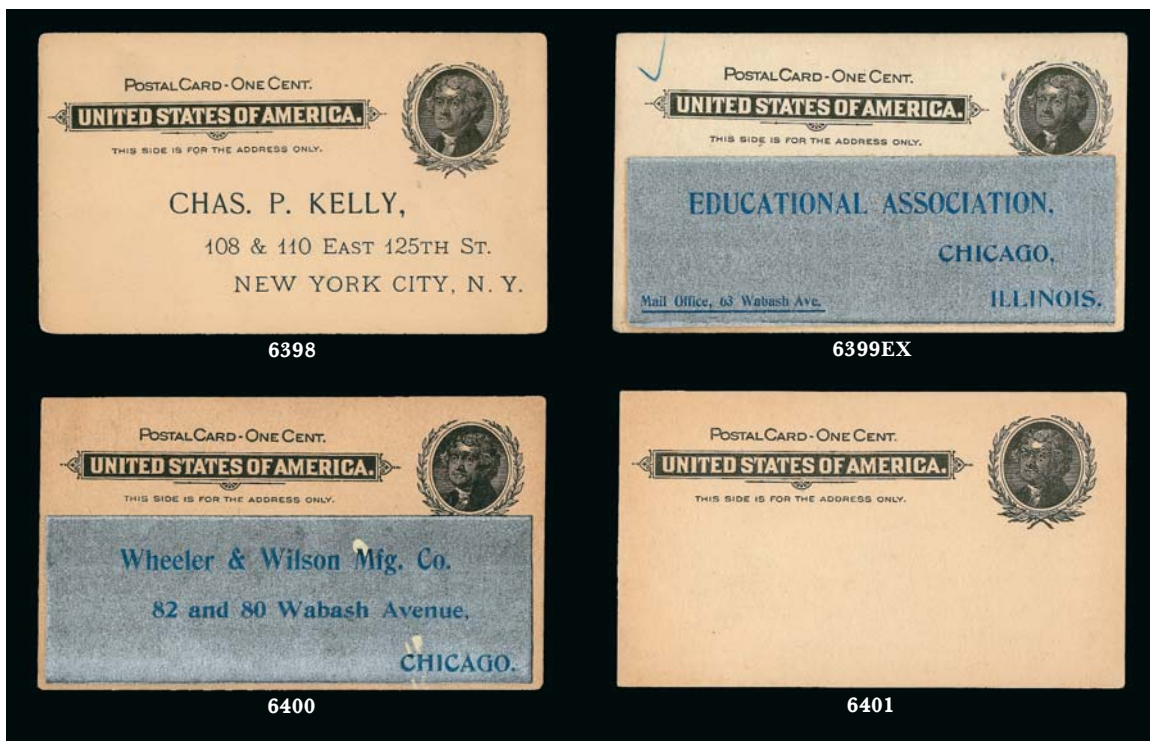

- 6398 ✉ **1c Black on Buff, Postal Card, Dent in Portrait Oval (UX14 var; USPCC S17e).** Unused/preprinted card with New York Letter Carriers' Association message on reverse, trivially rounded card corners, otherwise Very Fine, USPCC value, Scott Retail unlisted 325.00
- 6399 ✉ **1c Black on Buff, Postal Card, Coated For Re-Use by Louis Smith of Chicago (UX14 var; USPCC S17 var).** Two cards, silver bands on front for new addresses, clay coated on back for new messages, one unused front and back, other used from Chicago Jul. 22, 1902, Fine, extremely interesting Postal Card varieties, we don't know exactly what Smith was doing with these cards (we are aware of his counterfeit operation and his legitimate business), but it seems he was doing a lot of work for very little money.....(Photo Ex) E. 300-400
- 6400 ✉ **1c Black on Buff, Louis Smith Postal Card Forgery, Coated For Re-Use (UX14 var; USPCC S17 var).** Unused card with silver band on front with new printed address in blue, clay coating on back with printed order form, Fine and rare, Smith was convicted of counterfeiting in 1902..... E. 500-750
- 6401 ✉ **1c Black on Buff, Louis Smith Postal Card Forgery (UX14 var; USPCC S17 var).** "Mint" face (without silver coating for address) and clay coated back with new message for the Central School Supply House in Chicago, 1900 printed date, Very Fine and rare, with 1997 U.P.S.S. certificate..... E. 750-1,000

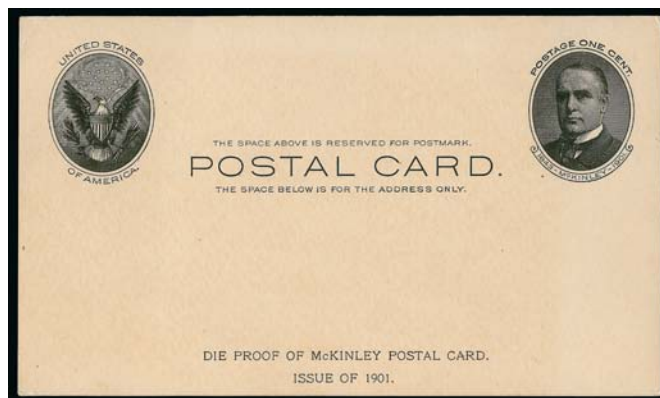

6402

- 6402 ✉ **1c Black on Buff, Full-Face McKinley Postal Card Proof (UX17P; USPCC 21P).** Imprinted "Die Proof of McKinley Postal Card. Issue of 1901" at bottom, Very Fine and scarce..... E. 1,500-2,000





6403

- 6403 ✉ **1c Black on Buff, Full-Face McKinley Postal Card, “Stamp Division, P.O. Dept. Apr 1 1902” Production Specimen Circular Datestamp (UX17S; USPCC S21Sp-2a Ty. A-10).** Natural inking flaw near McKinley’s forehead, Very Fine and rare, USPCC value, Scott Retail unlisted ..... 3,500.00



6404

- 6404 ✉ **1c Black on Buff, Full-Face McKinley Postal Card, Purple “Stamp Division, P.O. Dept. May 5 1902” Production Specimen Circular Datestamp With Additional Manuscript “Rejected Dieproof” and “Specimen” (UX17S; USPCC S21Sp-2c Ty. A-10).** Signed J. H. Reeve, Superintendent of the Stamp Division, couple immaterial ink specks on back of card  
VERY FINE. AN IMPORTANT FULL-FACE MCKINLEY POSTAL CARD SPECIMEN OF GREAT RARITY.  
USPCC value ..... 3,500.00

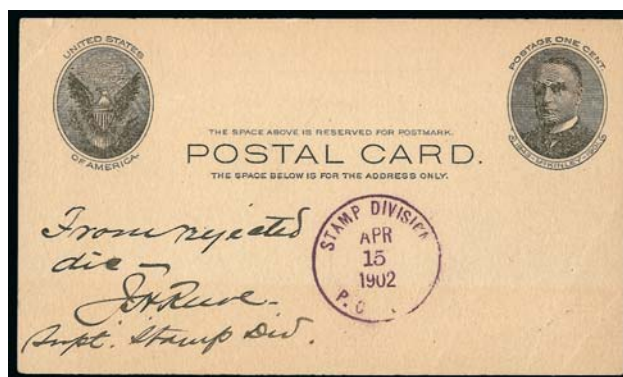

6405

- 6405 ✉ **1c Black on Buff, Full-Face McKinley Postal Card, Purple “Stamp Division, P.O. Dept. April 15 1902” Production Specimen Circular Datestamp With Additional Manuscript “From rejected die” (UX17S; USPCC S21Sp-2b Ty. A-10 var).** And Signed J. H. Reeve, Superintendent of the Stamp Division, some diagonal creasing, otherwise Very Fine, most likely unique, USPCC value ..... 3,500.00

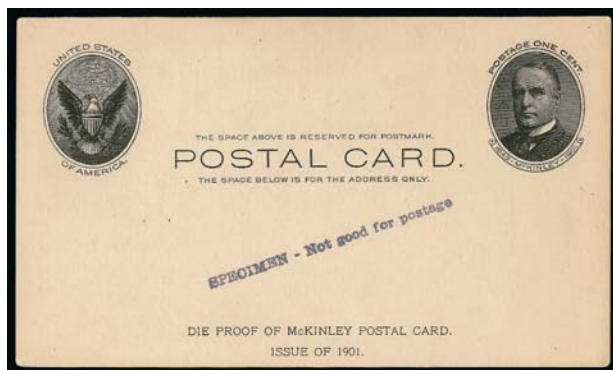

6406

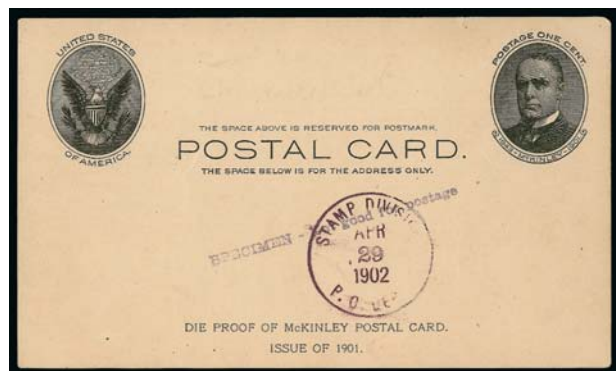

6407

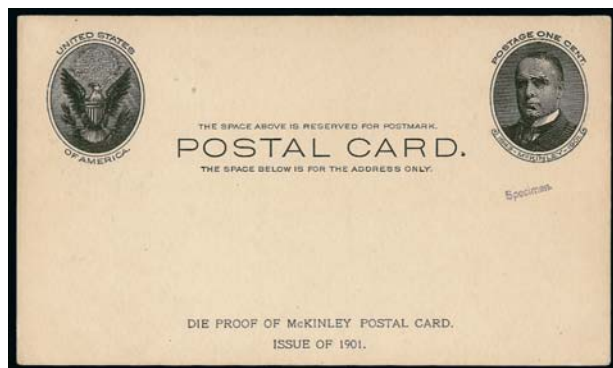

6408

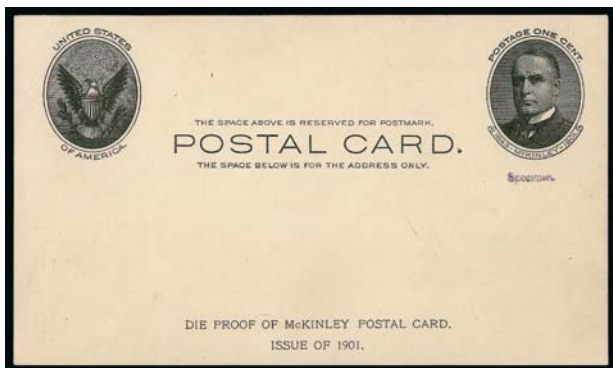

6409

- 6406 ☒ **1c Black on Buff, Full-Face McKinley Postal Card, 60.6mm x 2mm Gray Black “SPECIMEN-Not good for postage” Handstamp (UX17S).** Additional two Line Imprint at Bottom “Die Proof of McKinley Postal Card. Issue of 1901.”, fresh clean card, Very Fine and choice, USPCC listed this in 2005 catalog as USPCC S21Sp-4, reclassified in 2010 catalog as a proof, Scott Retail unlisted..... E. 750-1,000
- 6407 ☒ **1c Black on Buff, Full-Face McKinley Postal Card, 60.6mm x 2mm Gray Black “SPECIMEN-Not good for postage” handstamp, plus “Stamp Division P.O. Dept. Apr 29 1902” Production Specimen Circular Datestamp (UX17S).** Additional two Line Imprint at Bottom “Die Proof of McKinley Postal Card. Issue of 1901.”, negligible corner crease  
VERY FINE APPEARANCE. THIS IS THE ONLY KNOWN COMBINATION OF USPCC SPECIMEN NUMBERS SP-2 TYPE A-10 AND SP-4.  
The Stamp Division marking is the exact date that the PMG ordered all 1,625,000 of the inferior quality Full-Face cards destroyed. USPCC listed this in the 2005 catalog as S21Sp-4var and reclassified it in the 2010 catalog as a proof..... E. 2,000-3,000
- 6408 ☒ **1c Black on Buff, Full-Face McKinley Postal Card Proof, Diagonal 11mm Gray Black “Specimen” Handstamp (UX17S; USPCC S21Sp-5 Ty. H-2).** Also imprinted “Die Proof of McKinley Postal Card. Issue of 1901” at bottom, Very Fine and scarce, USPCC “rare” ..... E. 1,500-2,000
- 6409 ☒ **1c Black on Buff, Full-Face McKinley Postal Card Proof, Horizontal 11mm Gray Black “Specimen” Handstamp (UX17S).** Also imprinted “Die Proof of McKinley Postal Card. Issue of 1901” at bottom, Very Fine and scarce, USPCC listed this in 2005 catalog as S21Sp-5 Ty. H-2, reclassified in 2010 catalog as a proof..... E. 1,500-2,000



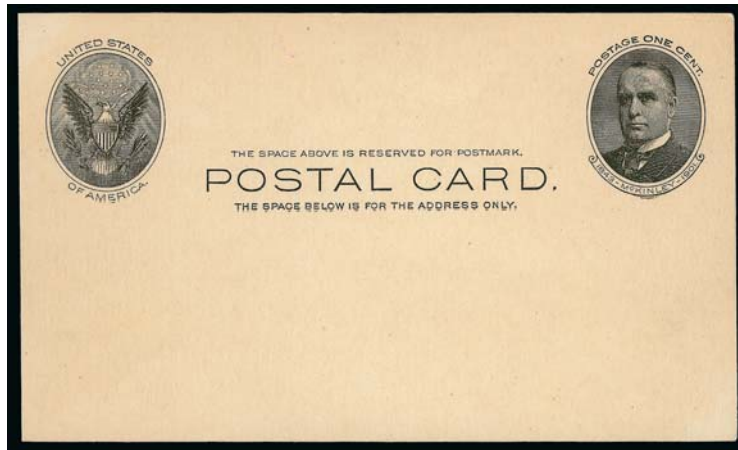

6410

6410 ☒ **1c Black on buff, Full-Face McKinley Postal Card (UX17; USPCC S21Sp-1).** Mint card, without printed address, fresh and crisp

VERY FINE AND CHOICE EXAMPLE OF THE ONE-CENT BLACK FULL-FACE McKINLEY POSTAL CARD. EXTREMELY RARE WITHOUT THE PRINTED ADDRESS AND ONE OF THE HIGHLIGHTS OF THE FALBERG COLLECTION

As an indication of rarity, the Scott Catalogue prices the card without printed address at \$9,000.00, versus \$3,500.00 with the printed address. The entire stock of 500 cards was inadvertently sent from Washington to Booth, Dailey & Ivins in New York where they were shortly thereafter pre-printed with their address and garbage dumping information on the back to be filled out by the tug captain. As a result of the printing there remained no Mint cards for collectors. This "Unmarked Specimen" long ago became accepted as a full mint card in order to allow collectors to have a complete unused collection. Albert Daggett, the contractor for the printing of the Full Face card, was never able to satisfy the Post Office in Washington due to sub-standard quality of his productions. All submitted samples were rejected and as a result the entire stock of 1,625,000 cards was ordered destroyed by the PMG on April 29, 1902.

USPCC \$9,000.00..... 9,000.00

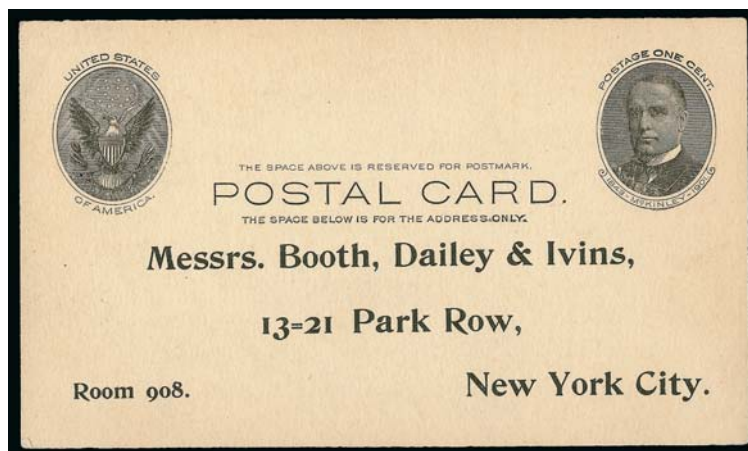

6411

6411 ☒ **1c Black on Buff, Full-Face McKinley Postal Card (UX17; USPCC S21).** Printed address for Messrs. Booth, Dailey & Ivins in New York City, back of card with printed form, uncanceled

VERY FINE AND CHOICE. A LOVELY UNUSED EXAMPLE OF THE FULL-FACE McKINLEY "GARBAGE" CARD.

Only one box of 500 was inadvertently released from Washington and all were preprinted shortly after receipt. It is generally believed that there are about 150 surviving unused cards. USPCC \$3,750.00..... 3,500.00



- 6412 ☒ **1c Black on Buff, Postal Card, Die Proof (UX18P; USPCC S22P).** “Proof McKinley Postal Card.” imprint at bottom, wonderfully fresh with an unmistakable proof impression, Very Fine ..... E. 500-750
- 6413 ☒ **1c Blue on Bluish, Postal Card, Shaded Background, Double Impression (UX21b; USPCC S28c).** Unused with typewritten face and reverse, Very Fine and extremely rare, USPCC states that two pre-printed examples are recorded, USPCC \$1,350.00 as mint, unpriced pre-printed in USPCC and Scott ..... E. 500-750
- 6414 ☒ **1c Blue on Bluish, Postal Card, Shaded Background, Triple Impression (UX21c; USPCC S28d).** Unused with printed address of George H. Eastman, presumably of Eastman-Kodak fame, blank reverse, third impression almost coincidental but unmistakable due to the heaviness of the impression, we confirmed under magnification that there is separation of the designs, fresh, Very Fine and choice, USPCC \$2,800.00 ... 2,500.00
- 6415 ☒ **1c Blue on Bluish, Postal Card, Shaded Background, Four Arcs Above and Below “IS” in Inscription (UX21e; USPCC S28f, Ty. I).** Mint card, fresh and Extremely Fine, scarce variety in premium condition, USPCC \$2,500.00 ..... 2,250.00



6416

- 6416 ☒ **1c Blue on Bluish, Postal Card, Shaded Background, Three Arcs Above and Below “IS” in Inscription (UX21e var; USPCC S28f, Ty. II).** Mint card, two arcs below “IS” and only one above  
EXTREMELY FINE. A VERY RARE AND HIGHLY COLLECTIBLE POSTAL CARD VARIETY.  
USPCC states that there are only two Mint cards and one pre-printed. It is also known used but is scarce. Scott Retail as normal “Four Arcs” variety, the “Three Arcs” unlisted. USPCC unpriced..... 2,250.00





6417

- 6417 ☒ **1c Blue on Bluish, Postal Card, White Background, Triple Impression (UX22b; USPC S30c).** Mint card, two impressions almost coincidental, other widely displaced  
 VERY FINE. A RARE AND SELDOM-OFFERED POSTAL CARD PRINTING ERROR.  
 This striking variety will be a welcome addition to a specialized Postal Card collection.  
 USPC \$2,400.00..... 3,000.00



- 6418 ☒ **1c Blue on Bluish, Postal Card, Unshaded Background, Horizontal and Vertical Paste-Ups (UX22 var; USPC S30PUh, S30PUv).** Mint cards, 45mm and 50mm light brown tape respectively, Very Fine, USPC value, Scott Retail unlisted.....(Photo Ex) 750.00
- 6419 ☒ **1c Blue on Bluish, Postal Card, Unshaded Background, Double Impression (UX22a; USPC S30bh).** Mint card, beautiful wide displacement, fresh and Extremely Fine, USPC \$600.00 ..... 750.00
- 6420 ☒ **1c Blue on Bluish, Postal Card, Unshaded Background, Papermaker's Splice (UX22 var; USPC S30PUv).** Mint card, slight soiling on back, otherwise Very Fine, rare, these papermaker's splices are much more difficult to find than paste-ups, USPC states only three recorded, Scott Retail unlisted ..... E. 500-750
- 6421 ☒ **1c Red on Cream, Postal Card, Horizontal Paste-Up (UX24 var; USPC S33PUh).** Mint card, 51mm wide light brown tape, Very Fine, USPC value ..... 375.00



- 6422 ☒ **1c Red on Cream, Postal Card, Double Impression (UX24a; USPCC S33a).** Mint card, wide displacement of impressions, sizeable card thinning spots on back, Extremely Fine appearance, Scott Retail listed but unpriced, USPCC value ..... 1,400.00
- 6423 ☒ **1c Green, Die I, Postal Card, Horizontal Paste-Up (UX27 var; USPCC S37APUh).** Mint card, 34mm brown tape, Very Fine, Scott Retail unlisted, USPCC value..... 425.00
- 6424 ☒ **1c Green, Die I, Postal Card, Hoe/Potter-Hoe Rotary Press, "Foreshortened Impression" (UX27b var; USPCC S37Ebh var).** Mint card, the edge of the indicia has a misty "ghostlike" appearance and there is a perhaps 15% additional partial second impression at left, Extremely Fine, according to USPCC there is only one complete double impression recorded, Scott Retail \$2,500.00 as complete double impression and priced Mint only..... E. 500-750
- 6425 ☒ **1c Green, Die I, Postal Card, Hoe/Potter-Hoe Rotary Press, Double Impression (UX27b; USPCC S37Ebh).** Chicago Ill Sep 14 1949 wavy-line machine circular datestamp, printed lady's fashion ad on back, light top corner creases of little consequence as this is the unique used example of this double impression, also only one Mint example is recorded, used as the illustration in the USPCC, Scott Retail priced as Mint only at \$2,500.00, USPCC unpriced..... E. 1,000-1,500

6426



- 6426 ☒ **1c Green on Buff, Die I Postal Card, Triple Impression (UX27e; USPCC S37Ech).** Mint card, minor wrinkle trivial light soiling spot  
VERY FINE. THE UNIQUE EXAMPLE OF THIS STRIKING TRIPLE IMPRESSION ERROR. A SPECTACULAR RARITY.  
USPCC unpriced..... 5,500.00



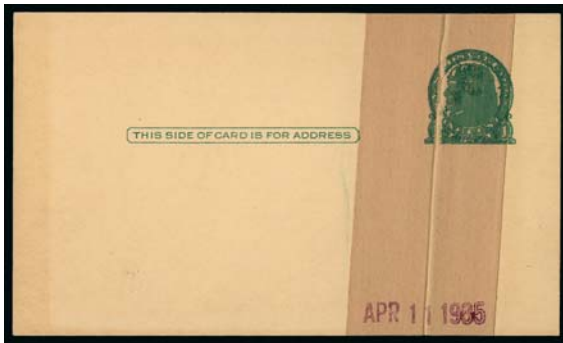

6427EX



6428

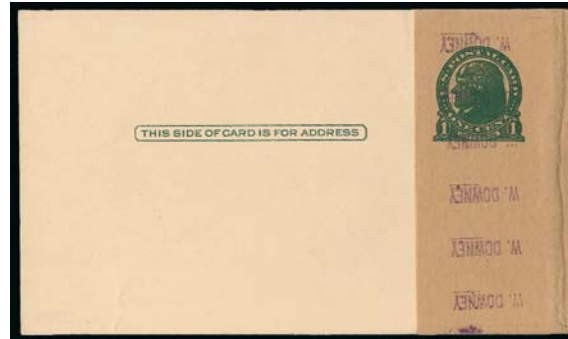

6429

- 6427 ☒ **1c Green, Die I, Postal Card, Vertical Paste-Up (UX27 var; USPCC S37EPUv-3).** Three, two with 38mm brown tape, other 51mm brown tape, one of first with **magenta “APR 11 1935” handstamp**, one trivial edge toning, otherwise Very Fine, USPCC value as three regular paste-ups with no premium for the handstamp, Scott Retail unlisted.....**(Photo Ex) 1,050.00**
- 6428 ☒ **1c Green, Die I, Postal Card, Vertical Paste-Up With Continuous “Unites States Government Printing Office” Three Line Imprint (UX27 var; USPCC S37EPUv-2).** Mint card, 37mm brown tape, minor soiling on back, Very Fine, USPCC value, Scott Retail unlisted ..... **450.00**
- 6429 ☒ **1c Green, Die I, Postal Card, Vertical Paste-Up With Purple “W. Downey” Handstamp Repeated Six Times (UX27 var; USPCC S37EPUv-1).** Mint card, 40mm brown tape, Very Fine and choice, according to the USPCC this is the only recorded example, Scott Retail unlisted..... **E. 500-750**

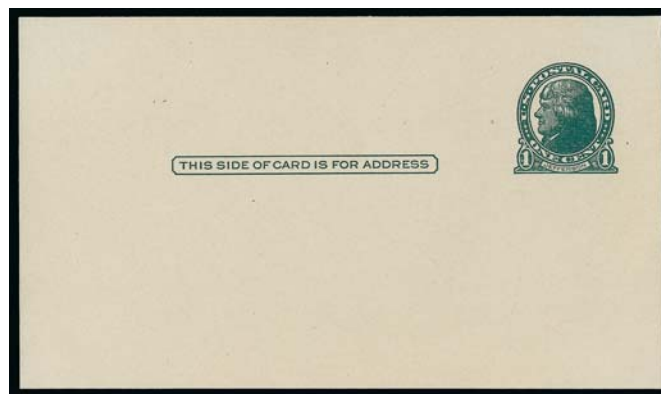

6430

- 6430 ☒ **1c Green, Die I, Gray Rough-Surfaced Postal Card (UX27C; USPCC S38).** Mint card **without printed address**, wonderfully fresh  
 VERY FINE. A LOVELY EXAMPLE OF THE RARE MINT DIE 1 ON GRAY ROUGH-SURFACED CARD.  
 In 1916, during a war-time paper shortage, this substandard grade of card stock was used temporarily, for a period of about two months. They were not sold singly, but were supplied to printers. This accounts for their great rarity without printed addresses. The printed address cards catalogue only \$400.00. With 1970 P.F. certificate. USPCC \$4,000.00 ..... **4,000.00**

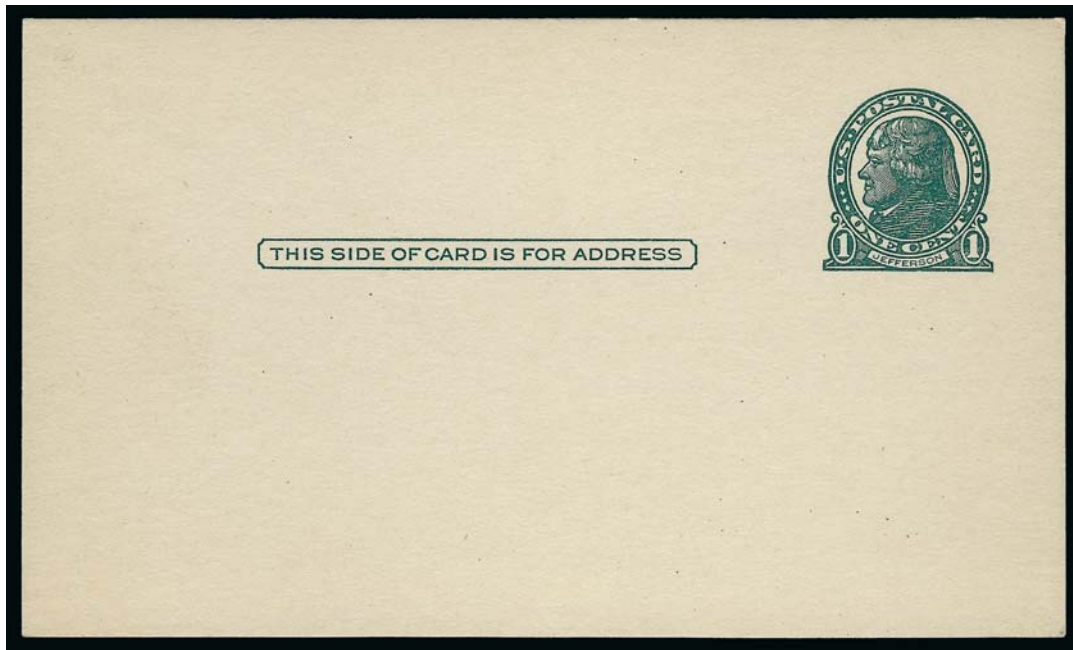

6431

6431 ☒ **1c Dark Green, Die II, Gray Rough-Surfaced Postal Card (UX27D; USPCC S39).** Mint card, deep rich color, clearly showing the die type with distinctive coat lines

EXTREMELY FINE GEM. AN EXTREMELY RARE EXAMPLE OF THE DIE II DESIGN ON THE PROVISIONAL GRAY ROUGH-SURFACED CARD. ONLY SIX ARE BELIEVED TO EXIST.

Like the previous lot, this was printed on substandard card stock, because of wartime paper shortages. Due to initial poor impressions, the die was recut to improve the design, resulting in this Die II variety. Proper card stock was obtained soon after the die recut was made. Most were supplied to printers for application of printed addresses. However, a small quantity is believed to have been issued at the Hagerstown Md. post office.

With 1988 A.P.S. certificate. USPCC \$11,000.00..... 24,000.00





6432



6433



6434

- 6432 ☒ **1c Green on Dark Buff, Postal Card, Double Impression (UX28b; USPCC S40b).** Mint card, striking wide displacement of impressions, wonderfully fresh and crisp, Extremely Fine Gem, according to the USPCC there is only one Mint card recorded, though a different example was sold in Shreves Auction sale of the William Floyd collection in 2001 where it realized \$1,800 hammer, additionally there is one pre-printed card and one used recorded, Scott Retail of \$2,250.00 is for pre-printed ..... E. 1,500-2,000
- 6433 ☒ **1c Vermilion on Cream, Die I, Postal Card (UX29c; USPCC S41d).** Mint card, fresh and bright, light creases bottom and bottom left, otherwise Very Fine, with 2000 U.P.S.S. certificate that does not mention the creases and 2005 P.F. certificate, USPCC \$700.00 ..... 925.00
- 6434 ☒ **1c Red on Cream, Die II, Postal Card, Horizontal Paste-Up (UX30 var; USPCC S42PUh).** Mint card, 37mm brown tape, light card corner crease top right, otherwise Very Fine, USPCC value, Scott Retail unlisted ..... 400.00

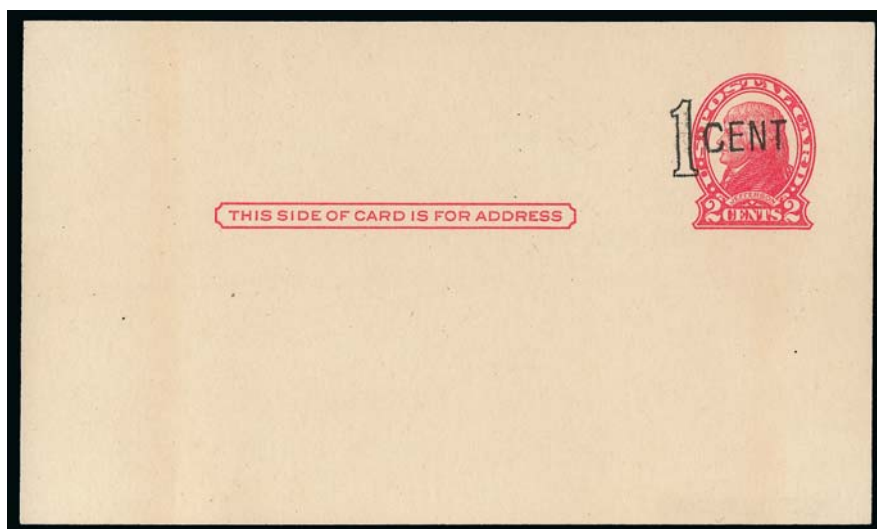

6435

- 6435 ☒ **1c on 2c Red on Cream, Die II Postal Card, "1 CENT" Washington D.C. Cancelling Machine Surcharge (UX31; USPCC S43).** Mint card, crisp and fresh  
 VERY FINE EXAMPLE OF THE WASHINGTON D.C. ONE-LINE BLACK SURCHARGE. ONE OF THE RAREST OF ALL NON-ERROR POSTAL CARD ISSUES.  
 With 1971 P.F. certificate. USPCC \$4,750.00 ..... 4,250.00

- 6436 ☒ **1c on 2c Red on Buff, Die I, 1c on 2c Red On cream, Die II, Postal Cards, Surcharged By Cancellling Machine (UX32-UX33).** Substantial collection of about 80 apparently all different and all Mint cards on pages identified by cities that applied the surcharges, generally both Dies I and II are present, also incl. seven UY9m or UY9r single cards with various surcharges and a No. UX24 with "favor" Philadelphia surcharge and a couple other varieties, Very Fine, nearly complete and difficult to duplicate.....  
 .....Not illustrated E. 1,500-2,000

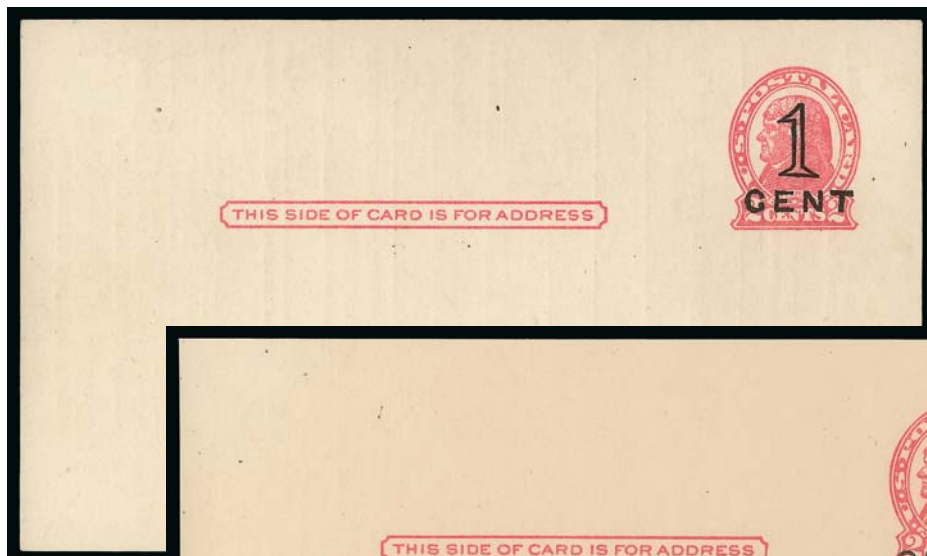

6437EX



6438EX

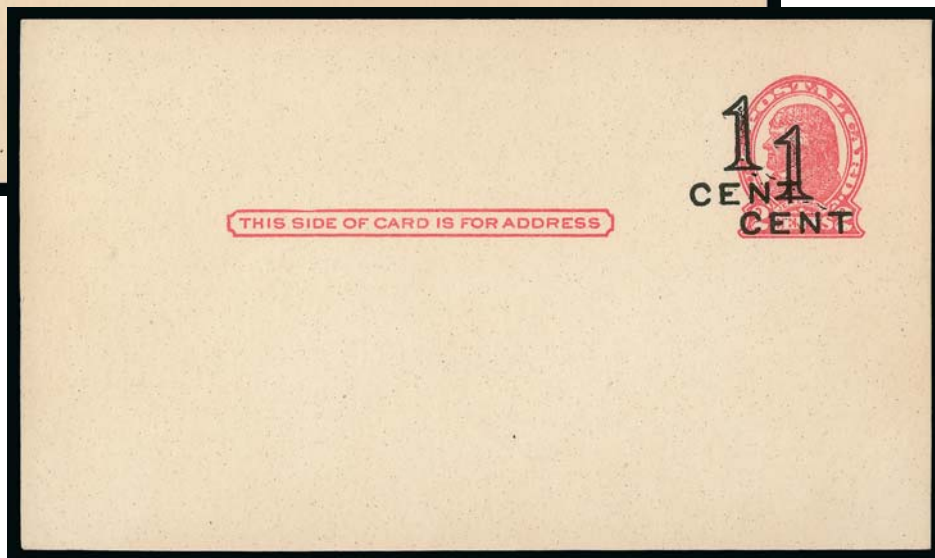

6439

- 6437 ☒ **1c on 2c Red on Buff, Die I, 1c on 2c Red on Cream, Die II, Postal Cards, Washington D.C. Press-Printed Surcharges (UX34-UX35; USPCC S46-1-S47-1).** Die I Mint face with pre-printed reverse (Railway Express consignee notice), Die II Mint card, fresh and Extremely Fine, USPCC \$425.00 .....(Photo Ex) 350.00
- 6438 ☒ **1c on 2c Red on Buff, Die I, 1c on 2c Red on Cream, Die II, Postal Cards, San Francisco, Cal. Press-Printed Surcharges (UX34-UX35; USPCC S46-2, S47-2).** Mint cards, Die II minor light toning on reverse, otherwise Very Fine, USPCC \$900.00.....  
 .....(Photo Ex) 1,025.00
- 6439 ☒ **1c on 2c Red on Buff, Die I, Postal Card, San Francisco Cal. Press-Printed Double Surcharge (UX34a; USPCC S46-2b).** Mint card, two bold and nicely displaced surcharges, Extremely Fine, scarce, USPCC \$650.00..... 1,000.00



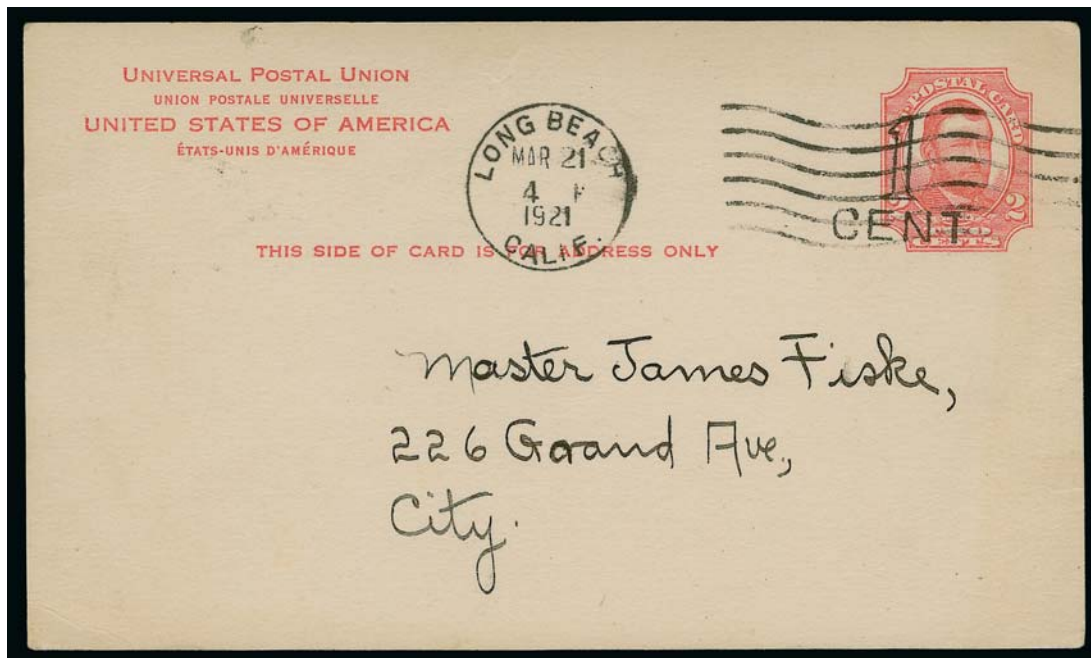

6440

6440 ☒ **1c on 2c Red on Cream, Postal Card (UX36; USPCC S52).** Clear surcharge, cancelled by "Long Beach Calif. Mar. 21, 1921 4PM" cancel to local address, back of card with Long Beach Public Library notice notifying recipient that his book is reserved until Mar. 24, trivial corner dents

EXTREMELY FINE. ONE OF ONLY THREE CONFIRMED EXAMPLES OF THIS GREAT POSTAL CARD RARITY. ONE OF THE MOST IMPORTANT RARITIES OF POSTAL CARD COLLECTING.

According to an article in *Postal Stationery*, the surcharging was done in order to provide for cards for the new 1c postal card rate, which was lowered from 2c after World War I. This particular card was revalued at the Los Angeles post office.

Four cards have been reported, but only three have been confirmed. Two have notices from the Long Beach Library. One has a notice regarding an Elks Club Christmas party. The fourth unconfirmed example is also supposed to have an Elks Club notice, but has not been seen in over 80 years and may be lost to philately.

The card offered here was discovered in 1992 by an auction describer for a firm no longer in business. From our 2006 Rarities of the World Sale where it realized \$50,000. The last "Library Card" sold privately is reported to have cost approximately \$75,000.

..... 57,500.00

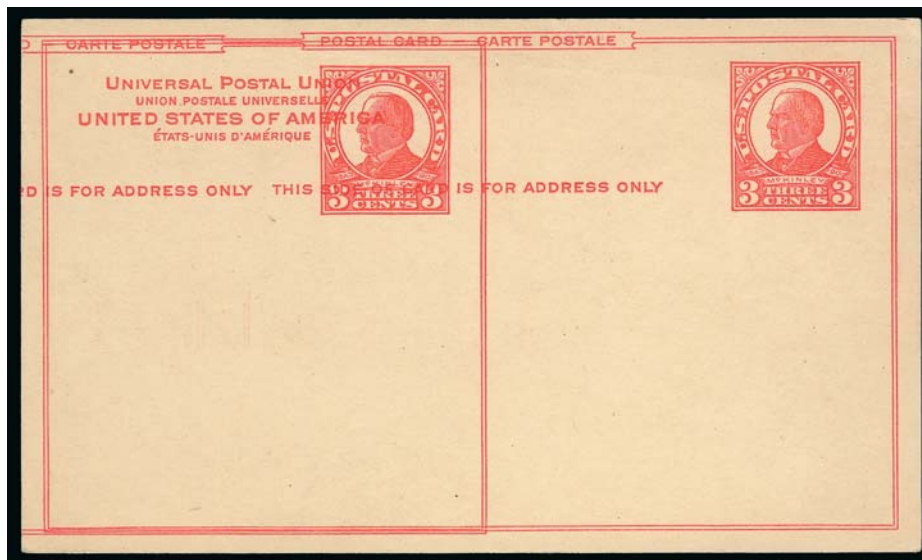

6441

- 6441 ☒ **3c Red on Buff, Postal Card, Double Impression (UX37b; USPCC S53d).** Mint face with three line printed mailing instructions on back in German  
 VERY FINE. AN EXCEEDINGLY RARE POSTAL CARD ERROR.  
 There seems to be some valuing confusion as Scott Retail does not list a price for pre-printed, while USPCC lists Mint card at \$3,000.00 and notes one preprinted recorded which is unpriced..... 5,000.00



- 6442 ☒ **2c Carmine Rose on Buff, Postal Card, Indicia Omitted (UX38d; USPCC S54Bd).** Mint card, partial inscription "This Side Of Card Is", fresh and Extremely Fine, according to USPCC there are only three recorded (unpriced), Scott Retail states "Indicia omitted (inscription normal)" ..... 1,000.00
- 6443 ☒ **2c Carmine Rose on Buff, Postal Card, Albino Printing (UX38d var; USPCC S54Bd var).** Unused, albino impressions of both text and indicia clearly shown in relief, Very Fine, rare, USPCC states three recorded examples with partial inscriptions, this is perhaps the only completely albino example, Scott Retail unlisted ..... E. 500-750
- 6444 ☒ **2c Carmine Rose on Buff, Postal Card, Paste-Up and Papermaker's Splice (UX38 var; USPCC S54BPUv-1, S54BPUv-2).** Mint cards, former 48mm brown tape, later very negligible soiling at right, otherwise Very Fine, according to USPCC the splice is the only example reported (1997 P.F. certificate), Scott Retail unlisted.....(Photo Ex) E. 500-750





6445

- 6445 ☒ **2c on 1c Green on Buff, Postal Card, Black Surcharge (UX39 var; USPCC S56-1a2 ).** Mint card, intense black surcharge with no traces of green ink, slight offset on back also in black, wonderfully fresh

VERY FINE EXAMPLE OF THIS RARE POSTAL CARD SURCHARGE.

This is reported to be one of only two known with the surcharge in black and the discovery copy. With 1995 U.P.S.S. certificate. USPCC unpriced ..... 3,000.00



- 6446 ☒ **2c on 1c Green on Buff, Postal Card, Vertical Pair, One Without Surcharge (UX39 var; USPCC S57i).** Mint pair, Very Fine and choice, USPCC value, Scott Retail unlisted ..... 400.00
- 6447 ☒ **2c on 1c Green on Buff, Postal Card, Vertical Paste-Up With Purple "L. Brigman" Handstamps (UX39 var; USPCC S56-1PUv).** Mint card, 68mm brown tape with five strikes of the Brigman handstamp, Very Fine, only two reported according to USPCC, Scott Retail unlisted ..... E. 300-400
- 6448 ☒ **2c on 1c Green on Buff, Postal Card, Cincinnati Official Facsimile Surcharge in Magenta (UX41 var; USPCC S56-4a).** Mint card, Very Fine and choice, very scarce and seldom offered, USPCC value, Scott Retail unlisted ..... 1,000.00
- 6449 ☒ **2c on 1c Green on Buff, Postal Card, Press-Printed Surcharge at Bottom of Card (UX41 var; USPCC S57h).** Mint face, pre-printed reverse for "Deepfreeze Homemaker's Manual", Very Fine, scarce, USPCC value, Scott Retail unlisted ..... 450.00



- 6450 ☒ **2c on 1c Green on Buff, Postal Card, Split Press-Printed Surcharge (UX41 var; USPCC S57j).** Mint card, "Revalued 2c" at bottom, "P.O. Dept." at top, Extremely Fine, USPCC value, Scott Retail unlisted ..... 400.00
- 6451 ☒ **2c on 1c Green on Buff, Postal Card, Diagonal Press-Printed Surcharge Slanting Down to Right (UX41 var; USPCC S57k).** Mint card, appears to have been hand-separated from a multiple, otherwise Very Fine, scarce, this and the next two lots all came from the same multiple and were not carefully separated, there may be none that received machine separation, USPCC value, Scott Retail unlisted ..... 350.00
- 6452 ☒ **2c on 1c Green on Buff, Postal Card, Diagonal Press-Printed Surcharge Slanting Down to Right With Partial Second Surcharge at Top Left (UX41 var; USPCC S57k var).** Mint card, appears to have been hand-separated from a multiple, otherwise Very Fine, scarce, USPCC value, Scott Retail unlisted ..... 350.00
- 6453 ☒ **2c on 1c Green on Buff, Postal Card, Diagonal Press-Printed Surcharge Slanting Up to Right (UX41 var; USPCC S57k).** Mint card, appears to have been hand-separated from a multiple, otherwise Very Fine, scarce, USPCC value, Scott Retail unlisted ..... 350.00
- 6454 ☒ **2c on 1c Green on Buff, Postal Card, Press-Printed Double Surcharge (UX41 var; USPCC S57b).** Mint face, pre-printed reverse with ad for *Sunbeam* deep fryer, evidently the double surcharge created confusion as to face value and this card was returned to the P.O. where it was given a **boxed two-line "Canceled Not Good For Postage" handstamp** and redeemed for three-quarters face value, Very Fine, ex Floyd, according to USPCC this is the only recorded card of its type and only exists unused pre-printed, Scott Retail unlisted ..... E. 400-500
- 6455 ☒ **2c on 1c Green on Cream, Postal Card, Press-Printed Surcharge Printed on Reverse (UX42b; USPCC S59ab).** Mint card, fresh and clean, Extremely Fine, USPCC \$225.00 ..... 300.00
- 6456 ☒ **2c on 1c Green on Cream, Postal Card, Press-Printed Surcharge Varieties (UX42 var; USPCC S58-1b, f, g).** Mint cards, incl. double surcharge in normal position, single inverted at bottom of card and double, one inverted, fresh, Very Fine and choice group ..... (Photo Ex) 625.00
- 6457 ☒ **2c FIPEX, Postal Card, Violet Blue Omitted (UX44a; USPCC S61aa).** Mint card, bright and crisp, Extremely Fine, USPCC \$500.00 ..... 525.00
- 6458 ☒ **2c FIPEX, Postal Card, Double Impression of Violet Blue (UX44d; USPCC S61ad).** Mint card, Extremely Fine, there are only five recorded according to the 2005 USPCC ..... 450.00





- 6459 ☒ **2c FIPEX, Postal Card, Violet Blue Omitted and Double Impression of the Deep Carmine (UX44e; USPCC S61ae).** Mint card, wonderfully fresh, Extremely Fine, unique according to the USPCC, Scott Retail listed but unpriced..... E. 500-750
- 6460 ☒ **Green Revaluation Surcharge Essay on 2c on Carmine Rose on Buff, Postal Card (UX47E; USPCC S64E; Falberg & Undersander UX38E-b).** Mint card, green non-denominated "Transportation" (plane, ship and train) rectangle printed to left of indicia which bears printed straight line "Canceled", perfection condition, Extremely Fine, Falberg & Undersander value ..... 1,500.00
- 6461 ☒ **3c Purple on Buff, Postal Card, Double Impression (UX46b; USPCC S63b).** Mint face, pre-printed gas bill on reverse, Very Fine, only two recorded unused, USPCC \$900.00 for Mint..... 250.00
- 6462 ☒ **3c Purple on Buff, Postal Card, Double Impression (UX46b; USPCC S63b).** Two, first a "Mint" card, printer's waste with minor water damage causing slight bleed of purple color, otherwise Fine; other pre-printed dealing with subscription to *Fortune* magazine, this one has split second indicia top and bottom, Very Fine, second impression is light on both, unused card with 2001 P.S.E. certificate, USPCC states only two pre-printed recorded, Scott Retail for unused only \$250.00, pre-printed unpriced.....(Photo Ex) E. 300-400
- 6463 ☒ **3c Purple on Buff, Postal Card, Indicia Omitted, Inscription Normal (UX43e; USPCC S63d).** Mint card, fresh and clean, Extremely Fine, with 1978 A.P.S. certificate, USPCC \$600.00..... 1,000.00
- 6464 ☒ **3c Violet on Buff, Postal Card, Vertical Paste-Ups (UX46 var; USPCC S63PUv-1-S63PUv-3).** Four items, all Mint cards, incl. three with Manila tape of various widths (tape on trailing edge of old roll, leading edge of new roll and one both old and new roll), last is 60mm **white tape** and the only recorded example, Very Fine group, Scott Retail unlisted.....(Photo Ex) E. 400-500
- 6465 ☒ **2c + 1c Carmine Rose on Buff, Postal Card, Inverted Surcharge at Bottom Center (UX47a; USPCC S64-2f).** Mint face with preprinted back as always, the so-called "GE" card as the entire issue of 750,000 surcharged cards was sent to the General Electric Co. in Owensboro Ky., these cards have a variety of red and black advertisements and were to be distributed by various GE television repair shops for application of either handstamp or printed address and contact numbers, cards have a punch hole in them to facilitate attachment to the power cord as a reminder of who to call for service, Very Fine ..... 500.00
- 6466 ☒ **2c + 1c Carmine Rose on Buff, Postal Card, Ty. I and II Surcharges (UX47a; USPCC S64-1a, S64-2).** Three cards, Mint faces with preprinted backs as always, also incl. **the only reported example of the damaged bottom right corner**, these are the so-called "GE" card as the entire issue of 750,000 surcharged cards was sent to the General Electric Co. in Owensboro Ky., and have a variety of red and black advertisements printed on the backs, cards have single punch holes near edges to facilitate attachment to the power cord as a reminder of who to call for service, Very Fine, Scott Retail as three normal cards \$705.00, USPCC as three normal cards \$690.00.....(Photo Ex) E. 400-500
- 6467 ☒ **4c Red Violet, Postal Card, Vertical Paste-Ups and Papermaker's Splice (UX48 vars; USPCC S66APUv, S66APUv var, S66BPUv, S66CPUv).** Mint cards with various widths of Manila tape plus the "splice" variety, second and third USPCC listed items have only one and two of each reported respectively, the splice unlisted and may also be unique, scarce and Very Fine group.....(Photo Ex) E. 750-1,000



- 6468 ☒ **4c Customs Service Anniversary, Postal Card, Blue Omitted (UX50a; USPCC S68a).** Mint card, fresh and Extremely Fine, USPCC \$650.00 ..... 650.00
- 6469 ☒ **4c Social Security, Postal Card, Dull Blue Omitted (UX51b; USPCC S69aa).** Mint card, Very Fine, USPCC \$650.00 ..... 650.00
- 6470 ☒ **4c Coast Guard Anniversary, Postal Card, Blue Omitted (UX52a, USPCC S70a).** Mint card, Extremely Fine, USPCC states only three recorded (unpriced), Scott Retail listed but unpriced ..... E. 400-500
- 6471 ☒ **5c Emerald, Postal Card, Vertical Paste-Up (UX55 var; USPCC S73PUv).** Mint card with 38mm wide Manila tape, immaculate, Extremely Fine, according to the USPCC there are only two Mint and one pre-printed recorded, Scott Retail unlisted ..... E. 300-400
- 6472 ☒ **5c Weather Bureau Centenary, Postal Card, Yellow and Black Omitted (UX57a; USPCC S76c).** Face ink addressed with adhesive label over return address, back with couple stamp mail sale bids (?) but never mailed, perhaps the writer realized he had an error and decided not to put it in the mail, Very Fine, USPCC \$800.00, Scott Retail does not clearly state whether its value is for mint or "pre-printed", used is priced at \$900.00 ..... 1,250.00
- 6473 ☒ **5c Weather Bureau Centenary, Postal Card, Blue Omitted (UX57b; USPCC S76b).** Mint card, Extremely Fine, USPCC \$900.00 ..... 1,000.00
- 6474 ☒ **5c Weather Bureau Centenary, Postal Card, Black Omitted (UX57c; USPCC S76a).** Face ink addressed, back written request for some 1971 travel brochures, never mailed, perhaps the writer realized he had an error and decided not to put it in the mail, Very Fine, USPCC \$900.00, Scott Retail does not clearly state whether its value (same as No. UX57a) is for mint or "pre-printed", used is priced at \$850.00 ..... 1,250.00
- 6475 ☒ **6c Brown, Postal Card, Double Impression (UX58a; USPCC S77a).** Mint card, Extremely Fine, according to the USPCC this is one of only two recorded examples (unpriced) ..... 1,400.00
- 6476 ☒ **6c America's Hospitals, Postal Card, Blue and Yellow Omitted (UX60a; USPCC S79a).** Mint card, Very Fine and choice, USPCC \$1,000.00 ..... 1,000.00



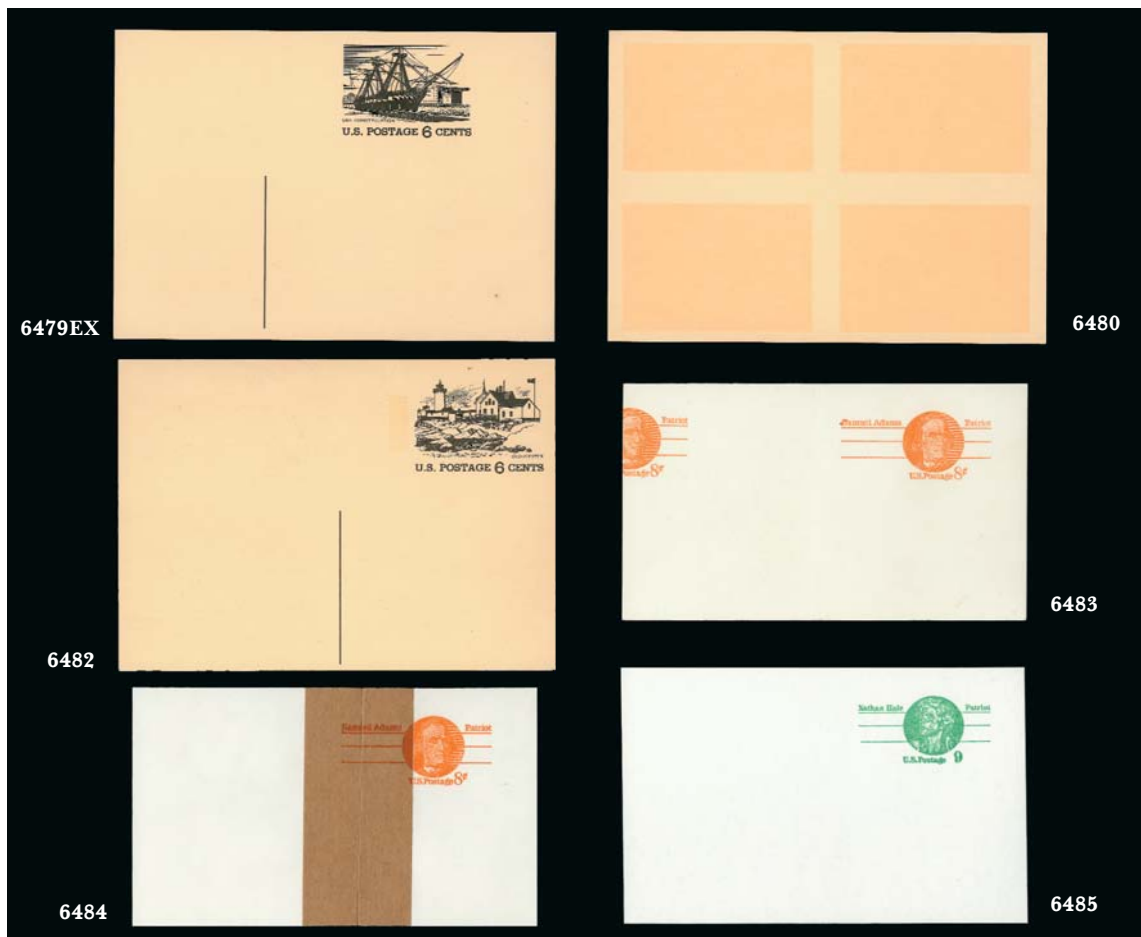

- 6477 ☒ **6c America's Hospitals, Postal Card, Magenta and Black Shifted Left (UX60 var; USPCC S79c).** Mint card, dramatic and Extremely Fine, a striking error made even more interesting by having no overlapping of colors due to extent of the shift, USPCC value, Scott Retail unlisted .....*Not illustrated* 1,250.00
- 6478 ☒ **6c Tourism Year, Postal Card, Reverse Completely Blank (UX61b; USPCC S80-Ae).** Mint card, perfect condition, Extremely Fine, according to the USPCC this is the only recorded example of this error, Scott Retail price is for used, the Mint card is unpriced, the editors of the USPCC do not list used for this Postal Card error, so the Scott pricing remains confusing .....*Not illustrated* 750.00
- 6479 ☒ **6c Tourism Year, Postal Cards, Front Design shifts (UX61-UX63 vars; USPCC S80-Ac, S80-Bel-2, S80-Cd, S80-Ce).** Mint cards, the five USPCC listed shifts (all backs normal), Very Fine and choice set, there are only one or two recorded for each shift according to the USPCC, the USPCC numbers listed here and for the other "Tourism Year" lots are the revised 2010 catalog listings, Scott Retail unlisted .....**(Photo Ex)** E. 300-400
- 6480 ☒ **6c Tourism Year, Postal Card, Black Omitted on Back (UX62a; USPCC S80-Ba).** Mint card, Extremely Fine, USPCC value, Scott Retail listed but unpriced ..... 500.00
- 6481 ☒ **6c Tourism Year, Postal Card, Reverse Blank (UX62c, UX63b; USPCC S80-Bd, S80-Ca).** Mint cards, Extremely Fine, USPCC \$900.00 .....*Not illustrated* 850.00
- 6482 ☒ **6c Tourism Year, Postal Card, Back Inverted With Respect to Front (UX63d; USPCC S80-Cc).** Mint card, couple stray specks of magenta ms. ink on reverse, otherwise Extremely Fine, USPCC \$550.00 ..... 1,000.00
- 6483 ☒ **8c Orange, Coarse Paper Postal Card, Double Impression (UX66ab; USPCC S83ba).** Mint card, Extremely Fine, USPCC \$750.00 ..... 1,200.00
- 6484 ☒ **8c Orange, Postal Card, Vertical Paste-Up, Smooth Paper (UX66 var; USPCC S83aPUv).** Mint card, Extremely Fine, this is the only recorded example according to the USPCC, Scott Retail unlisted ..... E. 300-400
- 6485 ☒ **9c Green, Fluorescent Stock Postal Card, Missing the "Cent" Symbol (UX72a; USPCC S89c).** Mint card, brilliant clean stock, Extremely Fine, approximately 400 examples of this error are known with only 18 recorded on fluorescent stock (see footnote in Scott to determine value), with 2004 P.F. certificate, USPCC \$700.00 ..... 875.00



- 6486 ☒ **(10c) Brown Orange, Postal Card, Vertical Paste-Up and Papermaker's Splice (UX74 var; USPCC S91PUv-1, S91PUV-2).** Mint cards, former with 37mm Manila tape, Extremely Fine, each the only recorded example according to the USPCC, Scott Retail unlisted .....**(Photo Ex)** E. 400-500
- 6487 ☒ **13c Philadelphia Academy of Music, Postal Card, Brown and Cream Omitted (UX96a; USPCC S113a).** Mint card, perfect condition, Extremely Fine, USPCC \$700.00.. 750.00
- 6488 ☒ **15c Buffalo and Prairie, Postal Card, Printed on Both Sides (UX120b; USPCC S137aa).** Mint card, Extremely Fine, USPCC \$450.00..... 475.00
- 6489 ☒ **15c Buffalo and Prairie, Postal Card, Double Impression, Front Normal, Reverse in Blue and Black Only (UX120c; USPCC S137ab).** Mint card, could be also described as magenta and yellow omitted on back, Extremely Fine, USPCC \$460.00..... 600.00
- 6490 ☒ **15c Buffalo and Prairie, Postal Card, Black and Magenta Omitted (UX120d; USPCC S137ah).** Mint face, pre-printed back with premium due reminder from an Oklahoma Burial Association, Very Fine and choice, only three recorded according to the USPCC ..... 1,500.00
- 6491 ☒ **16c Buffalo and Prairie, Postal Card, Essay (UX120E; USPCC S137E).** Mint card, identical to the 15c card except denomination changed to "16", Extremely Fine, unlisted both in Scott and USPCC ..... E. 500-750
- 6492 ☒ **1c Liberty, 1872-73 Trial Color Proofs.** Eleven items on pages, variety of colors, unwatermarked and watermarked, several issued color or nearly so as Aug. 14, 1872 unwatermarked laid paper, "POD" double line, small "POD" monogram, unwatermarked laid paper from Aug. 29, 1872 and April 1873 Normal Color on Unwatermarked paper (Subject Plate 21), Very Fine lot.....*Not illustrated* E. 750-1,000
- 6493 E **Postal Card Essays and Proofs.** Six Liberty Bi-Color cards ("Patent Reply Post Card"), two bicolor ("Write address Only. . .") and three different 1c Grant UY1 unfolded Paid Reply trial color proofs (light and dark violet and deep brown), most of the Liberty cards have toning as usual, probably due to the poor quality of the paper used for production, otherwise Very Fine .....*Not illustrated* E. 750-1,000
- 6494 ☒ **"Adpostal Cards", 1873-1915.** Collection of eight different unused cards, three with edge of backs, incl. Oak Hall Mass. on 1c 1873, South Orange N.J. on 1c 1891 Grant and West Philadelphia on 1c 1915 Martha Washington, other five with multicolor vertical rectangular ads at left side of cards (1911 McKinley and 1914 Jefferson issues), some toning, otherwise Very Fine, very scarce lot, also incl. UX40 and UX42 with "Detroit. Mich. Redeemed" machine marking (presumably these cards were taken back by the P.O. at three-quarters face value) .....*Not illustrated* E. 1,000-1,500
- 6495 ☒ **Postal Card Collection, 1875-1988.** One volume mounted collection of about 140 virtually all different items, incl. Proofs, Specimen, color and surcharge varieties, some non-Scott listed but listed in USPCC with a few of these that are not priced due to low reported numbers, virtually all Mint, a very nice foundation collection upon which to build and in exceptional quality throughout, Very Fine .....*Not illustrated* E. 2,000-3,000



## POSTAL REPLY CARDS



- 6496 E **1c + 1c Black on Pale Pink, Paid Reply Postal Card Essay (Falberg & Undersander UY1E GA).** 139mm x 82mm with white card perforated backing, produced May 1878 or later, some light toning around bottom right indicia, otherwise Very Fine, very scarce ..... 1,000.00
- 6497 E **1c + 1c Black on Buff, Woodcut Paid Reply Card Essay by Franklin W. Brooks (Falberg and Undersander Jda, Jdb).** Ty. 6 131mm x 239mm, and Ty. 7 131mm x 239mm without legend at bottom, printed in 1878 under the Second Patent of May 6, 1878, Very Fine, Falberg and Undersander value .....*Not illustrated* 400.00
- 6498 ☒ **1c + 1c Black on Buff, Paid Reply Postal Card, "Universal Postal Congress" Ovpt. (UY1SQ; USPCC MR1Sp-1, Ty. T-4).** Neatly folded (probably does not exist unfolded), Very Fine and choice, only 125 sets were printed for distribution to the delegates of the Universal Postal Congress held in Washington D.C. May 5 to June 15, 1897, USPCC \$750.00 ..... 750.00
- 6499 ☒ **2c + 2c Blue on Grayish White, Paid Reply Postal Card, "Universal Postal Congress" Ovpt. (UY2SQ; USPCC MR3Sp-1, Ty. T-4).** Neatly folded (probably does not exist unfolded), Very Fine and choice, only 125 sets were printed for distribution to the delegates of the Universal Postal Congress held in Washington D.C. May 5 to June 15, 1897, USPCC \$750.00.. 750.00
- 6500 ☒ **1c + 1c Blue on Bluish, Paid Reply Postal Card, Message Card Normal, Reply Card Blank (UY5a; MR8a).** Mint Unfolded card, Very Fine, USPCC \$500.00 .....*Not illustrated* 325.00
- 6501 ☒ **1c + 1c Green on Cream, Paid Reply Postal Card With Double Frame Line Around Instructions, Message Card Normal, Reply Card Blank (UY6a; MR12a).** Mint Unfolded card, Very Fine, this is the only recorded example according to the USPCC and unpriced, Scott Retail listed but unpriced .....*Not illustrated* E. 1,000-1,500
- 6502 ☒ **1c + 1c Green on Cream, Paid Reply Postal Card With Single Frame Line Around Instructions, Message Card Normal, Reply Card Blank (UY7b; MR14Ba).** Mint Unfolded card, Very Fine, this is one of only two recorded examples according to the USPCC and unpriced, Scott Retail listed but unpriced .....*Not illustrated* E. 500-750
- 6503 ☒ **1c on 2c + 1c on 2c Red on Buff, Paid Reply Postal Card, Press-Printed Surcharge (UY10; USPCC MR17).** Mint Unfolded card, fresh and Extremely Fine, USPCC \$700.00 ..... 375.00



- 6504 ☒ **1c on 2c + 1c on 2c Red on Buff, Paid Reply Postal Card, Press-Printed Surcharge, Message Card Without Surcharge, Reply Card Normal (UY10a; USPCC MR17b).** Mint Unfolded card, fresh and Extremely Fine, USPCC \$900.00.....*Not illustrated* 1,100.00
- 6505 ☒ **2c + 2c Red on Buff, Paid Reply Postal Card, Vertical Paste-Up (UY8 var; USPCC MR22BPUv).** Mint Unfolded card, 37mm Manila tape, Very Fine and choice, the only recorded example according to the USPCC and unpriced, Scott Retail unlisted..... E. 400-500
- 6506 ☒ **2c on 1c + 2c on 1c Green on Buff, Paid Reply Postal Card, Message Side With Vertical Tickometer Surcharge Reading Down, Reply Side With Normal Press-Printed Surcharge and an Additional One on the Reverse (UY14 var; MR25n).** Mint Unfolded card, Very Fine, this is one of only three recorded examples, this being the only one known in Unfolded condition according to the USPCC (unpriced), Scott Retail unlisted ..... E. 400-500
- 6507 ☒ **8c + 8c Blue and Red, Paid Reply Postal Card, Message Card Normal, Reply Card Blank (UY20 var; USPCC MR30a).** Mint Unfolded card, Extremely Fine, the only recorded example according to the USPCC and unpriced, with 2003 P.S.E. certificate, Scott Retail unlisted .....*Not illustrated* E. 500-750
- 6508 ☒ **5c + 5c Emerald, Paid Reply Postal Card, Printed on One Side Only (UY21a; USPCC MR31a).** Mint Unfolded card, Extremely Fine, the only recorded example according to the USPCC and unpriced, Scott Retail unlisted .....*Not illustrated* E. 500-750
- 6509 ☒ **8c + 8c Orange, Paid Reply Postal Card, Printed on One Side Only, Smooth Paper (UY24b; USPCC MR34aa).** Mint Unfolded card, Extremely Fine, only one each Mint unfolded and Mint recorded (unpriced) according to the 2005 USPCC, the 2010 catalog has only a dash for Mint Unfolded, Scott Retail is somewhat confusing as it does not differentiate between smooth and coarse papers plus only lists pre-printed (on coarse paper?) at \$750.00 *Not illustrated* E. 500-750
- 6510 ☒ **8c + 8c Orange, Paid Reply Postal Card, Printed on One Side Only, Coarse Paper (UY24ab; USPCC MR34ba).** Mint Unfolded card, faint light vertical crease, otherwise Extremely Fine, this is the only Mint Unfolded example reported in USPCC, with 2006 A.P.S. certificate, Scott Retail is somewhat confusing as it does not differentiate between smooth and coarse papers plus only lists pre-printed (on coarse paper?) at \$750.00.....*Not illustrated* E. 400-500
- 6511 ☒ **10c + 10c Brown Orange, Paid Reply Postal Card, Printed on One Side Only (UY30b; USPCC MR40a).** Mint Unfolded card, fresh and Extremely Fine, according to the USPCC this is the only recorded example of this error with no Mint or pre-printed noted, unpriced as well .....*Not illustrated* 800.00
- 6512 ☒ **14c + 14c Pale Green, Paid Reply Postal Card, Printed on One Side Only (UY36a; USPCC MR46a).** Mint Unfolded card, fresh and Extremely Fine, according to the USPCC this is the only recorded example of this error with no Mint or pre-printed noted, unpriced as well .....*Not illustrated* 425.00
- 6513 ☒ **19c + 19c Rose, Ultramarine and Black, Paid Reply Postal Card, Printed on One Side Only (UY40a; USPCC MR50a).** Mint Unfolded card, fresh and Extremely Fine, according to the USPCC this is the only recorded example of this error with no Mint or pre-printed noted, unpriced as well.....*Not illustrated* 750.00
- 6514 ☒ **Paid Reply Postal Card Collection, 1892-1985.** One volume containing well over 100 different items, **all Unfolded** and virtually all Mint, many not Scott listed but listed in USPCC, some of these are unpriced due to very small numbers recorded, incl. paste-ups, printed one side only, different roulettes, message both sides, reply both sides, double impressions, etc., Very Fine, the collector strived for perfection and we believe he achieved his goal, the finest collection of these we have ever offered .....*Not illustrated* E. 4,000-5,000



## AIR POST AND OFFICIAL POSTAL CARDS



- 6515 ☒ **4c Deep Red on Buff, Air Post Postal Card (UXC1a; USPCC SA1c).** Mint card, Very Fine and choice, scarce color variety, USPCC \$575.00..... 600.00
- 6516 ☒ **4c Red Orange on Buff, Air Post Postal Card, Plate Debris (UXC1 var).** Mint card, Very Fine, only two recorded listed in 2005 USPCC as **SA1d** damaged plate, but de-listed in 2010 USPCC with the footnote "plate debris", still a striking variety ..... E. 200-300
- 6517 ☒ **9c Tourism Year, Air Post Postal Card, Red and Blue Border Lozenges Omitted (UXC12a; USPCC SA12-Ab).** Mint card, perfect condition, Extremely Fine, rare color omitted variety, only two recorded according to the USPCC and unlisted..... 2,250.00
- 6518 ☒ **15c Tourism Year, Air Post Postal Card, Address Side Blank (No Indicia) (UXC13a; USPCC SA12-Bb).** Mint card, does have red and blue border lozenges, Extremely Fine, USPCC \$825.00 ..... 400.00
- 6519 ☒ **1c Black, Official Postal Card (UZ1; USPCC O1).** Mint face, preprinted back as always, Very Fine, USPCC \$700.00..... 700.00
- 6520 ☒ **1c Black, Official Postal Card, Colorless Dot Between "O" and "S" (UZ1 var; USPCC O1a).** Mint face, preprinted back as always, Very Fine, Scott Retail unlisted variety, value as normal unused card, USPCC \$750.00..... 700.00
- 6521 ☒ **1c Black, Official Postal Card, Second "A" of "Assistant" Short, Comma at End of Line (UZ1 var; USPCC O1b).** Mint face, preprinted back as always, Very Fine, Scott Retail unlisted variety, value as normal unused card, USPCC \$725.00..... 700.00
- 6522 ☒ **1c Black, Official Postal Card, Second "A" of "Assistant" Short, Period at End of Line (UZ1 var; USPCC O1ba ).** Mint face, preprinted back as always, Very Fine and choice, Scott Retail unlisted variety, value as normal unused card, USPCC \$725.00..... 700.00
- 6523 ☒ **Local & Additional Endorsement Surcharges.** Nine cards, several cities and advertisers represented incl. Troy N.Y. (Troy-Bilt), Columbus O. (Harris Instrument Corp.), Brooklyn N.Y., Knoxville Tenn., Sparta Tenn. (two different types), Portola Cal. (Plumas-Sierra, two different), also Dana Point Cal. "Reduction to \$.07", the 2010 USPCC newly lists these interesting unofficial local surcharges in Appendix D on pp. 237-238 ..... *Not illustrated* E. 150-200

## EXPOSITION CARDS



6524



6525EX



6527EX



6528EX



6529EX



6530EX



6531EX

- 6524 ☒ **Fifth Cincinnati Industrial Exposition 1874, Postal Card (USPCC EX2, Ty. 3).** Square corner design on postal card S10, blue grid cancel (no town marking), Very Fine and very scarce, USPCC value ..... 725.00
- 6525 ☒ **Columbian Exposition 1893, Postal Cards, Set No. 1 (USPCC EX11-EX14).** The four Mint multicolor cards on S10, all without Seals and Signatures, Very Fine ..... (Photo Ex) 340.00
- 6526 ☒ **Columbian Exposition 1893, Postal Cards, Sets Nos. 2 and 3 (USPCC EX15-EX34).** 21 different Mint multicolor cards on S10, incl. both Women's Building with and without Ms. Palmer's name, also wrapper EX24Wc and four handsome engraved admission tickets, USPCC value without the four tickets.....*Not illustrated* 470.00
- 6527 ☒ **Columbian Exposition 1893, Postal Cards, Set No. 2, Backs Inverted With Respect to Fronts (USPCC EX15 var, EX17 var, EX23a var).** Mint multicolor cards on S10, Very Fine, very scarce trio and seldom seen, USPCC unlisted ..... (Photo Ex) E. 1,000-1,500
- 6528 ☒ **Columbian Exposition 1893, Postal Cards, Set No. 5, Second Edition (USPCC EX15a-EX49).** Mint multicolor cards on S10, some design and inscription changes, Very Fine ..... (Photo Ex) 300.00
- 6529 ☒ **Columbian Exposition 1893, Postal Cards, Set 4 (USPCC EX35-EX44).** With 1c Columbian stamp added to each for International use, Very Fine ..... (Photo Ex) 500.00
- 6530 ☒ **Columbian Exposition 1893, Postal Cards, Set No. 6, Third Edition (USPCC EX50-EX61).** Mint multicolor cards on S10, two new cards added and inscribed "Series No. 1", Very Fine ..... (Photo Ex) 360.00
- 6531 ☒ **Columbian Exposition 1893, Postal Cards, Set No. 7 (USPCC EX62-EX73).** Mint black cards on S10, unofficial cards by Joseph Koehler, also incl. wrapper No. EX73b (bit worn as virtually always), Very Fine lot, scarce..... (Photo Ex) 600.00





6532EX



6533EX



6534EX



6536EX

- 6532 ☒ **Columbian Exposition 1893, Postal Card, Set No. 8, "Puck" Design With Brown Torches Instead of Blue (USPCC EX75).** Mint cards on S10, also incl. EX74 (blue torches), EX75 small corner crease bottom right, otherwise Extremely Fine, very rare with approximately 20 cards recorded.....(Photo Ex) E. 500-750
- 6533 ☒ **Columbian Exposition 1893, Postal Cards, Set No. 9 (USPCC EX76-EX77).** Mint multi-color cards on S10, publisher unknown, small corner creases, otherwise Very Fine, scarce .....(Photo Ex) 300.00
- 6534 ☒ **Columbian Exposition 1893, Postal Cards, Set No. 10 (USPCC EX78-EX79).** Mint multi-color cards on S10, publisher unknown, Very Fine.....(Photo Ex) 500.00



6535EX

- 6535 ☒ **Columbian Exposition 1893, Postal Cards, Set No. 11 (USPCC EX80-EX84).** Mint multi-color cards on S10, published by Envelope Stamp Machine Co. of Chicago  
VERY FINE. AN EXTREMELY RARE SET OF COLUMBIAN EXPOSITION CARDS AND MOST LIKELY THE FIRST TIME WE HAVE OFFERED A COMPLETE SET.  
The 2010 USPCC values these as "DRS C", which equates to \$500.00-\$1,000.00 each.....  
.....(Photo Ex) 2,500.00
- 6536 ☒ **Trans-Mississippi Exposition, 1898, Postal Cards (USPCC EX89-98a).** Complete Mint set on S17, mixed Ty. I and II (mostly Ty. II) as issued, Very Fine and very scarce.....  
.....(Photo Ex) 1,000.00

# CANAL ZONE POSTAL CARDS

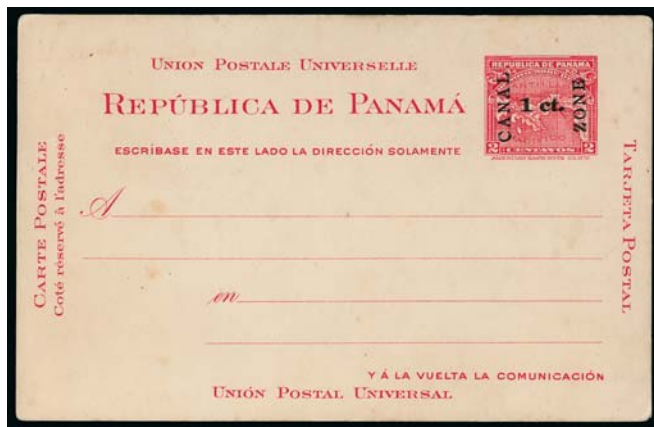

6537



6538



6539

- 6537 ☒ **CANAL ZONE, 1907, 1c on 2c Carmine, Postal Card, Double Surcharge (UX1a; UPSS S1a).** Mint card, minor tropical toning, otherwise Very Fine, only five recorded according to the UPSS Catalog, ex Plass, with 1969 A.P.S. certificate ..... 1,500.00
- 6538 ☒ **CANAL ZONE, 1907, 1c on 2c Carmine, Postal Card, Double Surcharge, Wide Displacement (UX1a; UPSS S1d).** Mint card, wide displacement of second surcharge to left (almost one stamp width), Very Fine, With 1979 P.F. certificate, UPSS \$1,750.00 ..... 1,500.00
- 6539 ☒ **CANAL ZONE, 1907, 1c on 2c Carmine, Postal Card, Double Surcharge, Second Inverted and Reading Down in Bottom Left Corner (UX1b; UPSS S1b).** Mint card, slight creases and small stain, otherwise Very Fine, very rare with only two known, with 1990 P.F. certificate, UPSS \$3,000.00 ..... 2,750.00
- 6540 ☒ **CANAL ZONE, 1908, 1c Green and Black, Postal Card (UX2, UX2d).** The complete run of the seven types of ovpts. as listed by UPSS, Mint, Very Fine, UPSS \$1,500.00 .....  
.....*Not illustrated* 1,340.00





6541



6542



6543

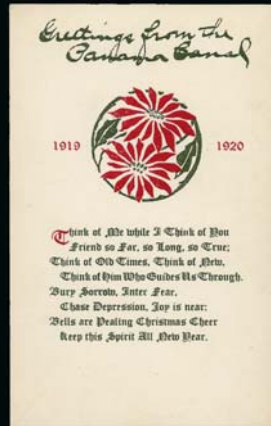

6544

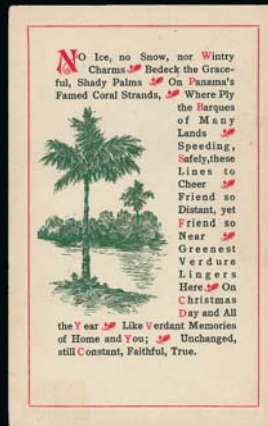

6545

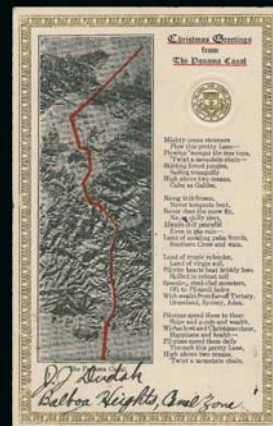

6546

- 6541 ☒ **CANAL ZONE, 1908, 1c Green and Black, Postal Card, Double Ovpt. (UX2a; UPSS S3a).** Mint face, pre-printed reverse, remarkably fresh, Very Fine, UPSS \$2,000.00, with 1979 P.F. certificate..... 2,000.00
- 6542 ☒ **CANAL ZONE, 1908, 1c Green and Black, Postal Card, 15mm Double Ovpt. (UX2a var; UPSS S4c).** Mint card which is slightly miscut, minor tropical toning and some rubbing in the indicia area, otherwise Very Fine, UPSS \$2,000.00, Scott Retail as normal 13mm double ovpt., with 1979 P.F. certificate ..... 2,000.00
- 6543 ☒ **CANAL ZONE, 1913, 1c Green & Black, 1915 Christmas Postal Card (UX4 var; UPSS CS3 on S10).** Balboa C.Z. Dec 23 oval grid duplex circular datestamp, Very Fine, UPSS value, Scott Retail unlisted ..... 600.00
- 6544 ☒ **CANAL ZONE, 1913, 1c Green & Black, 1919 Christmas Postal Card (UX4; UPSS CS7 on S11).** Mint face, red and green on white Christmas greeting on reverse, remarkably fresh and clean, Extremely Fine, UPSS value, Scott Retail unlisted ..... 600.00
- 6545 ☒ **CANAL ZONE, 1913, 1c Green & Black, 1920 Christmas Postal Card (UX4 var; UPSS CS8 on S11).** Mint face, multicolor Christmas greeting on reverse, Fine, UPSS value, Scott Retail unlisted ..... 600.00
- 6546 ☒ **CANAL ZONE, 1913, 1c Green & Black, 1923 Christmas Postal Card (UX4 var; UPSS CS14 on S11).** Additionally franked with single 1c No. 55, tied by Balboa C.Z. Dec 17 1923 and oval grid duplex circular datestamp to Costa Rica, San Jose Costa Rica Sept. 20 (in error) double circle transit, Cartago Costa Rica Dec. 21, 1923 receiver, Very Fine, UPSS value, Scott Retail unlisted ..... 500.00

6547



- 6547 ☒ **CANAL ZONE, 1913, (1c) Ty. II Head and Ovpt. Only, Green Frame and Text Missing (UX4 var; UPSS S11b).** Mint card, fresh

VERY FINE AND CHOICE. A STRIKING AND RARE CANAL ZONE POSTAL CARD VARIETY.

Similar errors are listed for envelope entires in Scott Specialized for Nos. U1a and U2b. UPSS value where noted as "Probable Proof". Scott Retail unlisted ..... 4,000.00

6548



6549

6550

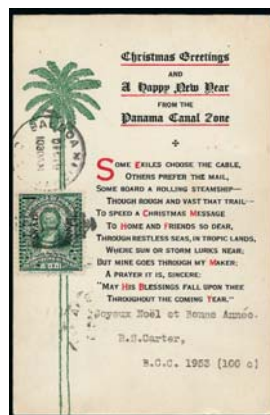

6551



- 6548 ☒ **CANAL ZONE, 1921, 1c Green, Postal Card (UX5; UPSS S12).** Mint card, incredibly fresh, Extremely Fine, UPSS \$1,200.00 ..... 1,100.00
- 6549 ☒ **CANAL ZONE, 1921, 1c Green, Postal Card, Red "SPECIMEN" Ovpt. (UX5S; UPSS S12b).** Also with red "F6783" print order number at top, Very Fine, only five recorded one of which has "return to issue room" inscription, UPSS value, Scott Retail unlisted ..... 2,500.00
- 6550 ☒ **CANAL ZONE, 1921, 1c Green, 1921 Christmas Postal Card (UX5 var; UPSS CS9 on S12).** Cancelled by Balboa Hights C.Z. Dec. 19 grid duplex circular datestamp, additional adhesive 1c No. 60 on reverse tied by the same marking, **used to Austria**, Very Fine, UPSS lists this card used with S11, not S12 as offered here ..... E. 750-1,000
- 6551 ☒ **CANAL ZONE, 1921, 1c Green, 1922 Christmas Postal Card (UX5 var; UPSS CS11 on S12).** Cancelled by Balboa Hights C.Z. Dec. 13, 1923 grid duplex circular datestamp, additional adhesive 1c No. 55 beneath indicia tied by the same marking, **used to Czechoslovakia**, minor creasing, otherwise Very Fine, UPSS lists this card used with S11, not S12 as offered here..... 600.00





6552

- 6552 S **CANAL ZONE, 1924, 1c Green, Perforated "Specimen" (UX6S; UPSS S13a).** Two-line perf "Specimen/A.B.N. Co." and with red "F7430" print order number at top, bright color, clear embossing, h.r. on back, few trivial toning specks are barely noticeable and light crease  
VERY FINE AND CHOICE APPEARING EXAMPLE OF THIS RARE CANAL ZONE SPECIMEN POSTAL CARD.  
Only four are recorded. Of these, one has "Return to Issue Room." UPSS value. Scott Retail unlisted ..... 2,000.00



6553



6554



6555



6556

- 6553 ☒ **CANAL ZONE, 1924, 1c Green, Postal Card (UX6; UPSS S13).** Mint card, incredibly fresh and clean, Extremely Fine, UPSS \$1,000.00 ..... 1,050.00
- 6554 ☒ **CANAL ZONE, 1925, (1c) Green, Postal Card, Background Only (UX8a; UPSS S15a).** Mint face with pre-printed Lodge Meeting Notice on back, **the discovery example** with some minor toning and soiling specks, otherwise Very Fine, this card was found by a Siegel describer in a small lot of inexpensive material sent in by a consignor in the mid-1970's, this error card remains unique today, unused normal card from same correspondence accompanies, ex Plass, UPSS \$2,000.00 ..... 1,800.00
- 6555 ☒ **CANAL ZONE, 1935, 1c Green on Buff, Postal Card, Double Ovpt., Modified Roman Type (UX10a; UPSS S17a).** Mint card, suggestion of light tropical toning specks, otherwise Very Fine ..... 2,000.00
- 6556 ☒ **CANAL ZONE, 1963, 3c Dark Blue + 1c Green on Buff, Postal Card, Surcharge Inverted (UX13 var; UPSS S21a).** Mint card, inverted surcharge at bottom of card slightly left of center, pristine and Extremely Fine, Scott Retail unlisted, UPSS value ..... 1,000.00
- 6557 ☒ **CANAL ZONE, Postal Cards, 1907-52.** 15 different on pages, virtually all Mint (one used), incl. UPSS Nos. S1 with one showing upward shift and slightly diagonal surcharge, Mint surcharge shifted left, S2, S3b, S3c, S6b, S10 Ty. 1 and 2, S14 and S15, Very Fine lot, UPSS value.....  
.....*Not illustrated* 1,868.00
- 6558 ☒ **CUBA, PHILIPPINES AND PUERTO RICO, Postal Cards, 1899-1945.** Collection of over 40 different on pages, apparently all Mint, incl. few varieties (missing period, missing grommet), Japanese Occupation, better with Philippines Nos. UX7 and UY1-UY3, Puerto Rico UX1, UX2 and UX3, Very Fine lot.....*Not illustrated* E. 750-1,000

# HAWAII AND PHILIPPINES POSTAL CARDS

- 6559 ☒ **HAWAII, 1882-97, 1c-3c Postal Cards (UX1-UX9, UX5a, UY1-UY4).** Complete issues on pages, incl. the 2c Black Lithographic Re-Issue No. UX2a (1980 A.P.S. certificate), the Paid Reply cards are unfolded, the UY1 has three tiny trivial toning specks, otherwise Very Fine collection, far superior to what is typically seen for these cards, also incl. German facsimile of UX9 in dark green (scarce and unusual but not counted) .....  
 .....Not illustrated 2,480.00



6560



6561

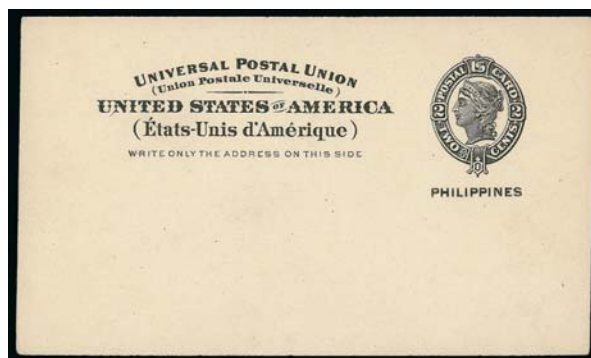

6562

- 6560 ☒ **PHILIPPINES, 1903, 1c Black on Buff, Postal Card, Ty. "b" Ovpt. (UX3; UPSS S3).** Mint card, Very Fine and choice, rare postal card, UPSS \$1,350.00 ..... 1,350.00
- 6561 ☒ **PHILIPPINES, 1903, 1c Black, Postal Card, Ty. "b" Ovpt. (UX3; UPSS S3).** Mint card, Very Fine and choice, rare, UPSS \$1,350.00..... 1,350.00
- 6562 ☒ **PHILIPPINES, 1903, 2c Black on Buff, Postal Card, Ty. "b" Ovpt. (UX4; UPSS S4).** Mint card, exceptionally clean for this, Extremely Fine, UPSS \$800.00..... 800.00

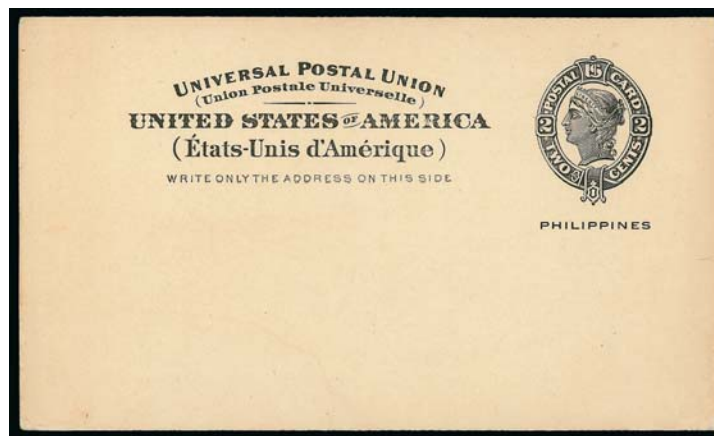

6563

- 6563 ☒ **PHILIPPINES, 1906, 2c Black on Buff, Postal Card, Ty. "d" Ovpt. (UX8; UPSS S8).** Mint Card  
 EXTREMELY FINE. REMARKABLY CLEAN EXAMPLE OF THIS PHILIPPINES POSTAL CARD RARITY OF WHICH ONLY A HANDFUL ARE KNOWN.  
 With 1985 P.F. certificate. UPSS \$2,500.00..... 2,000.00



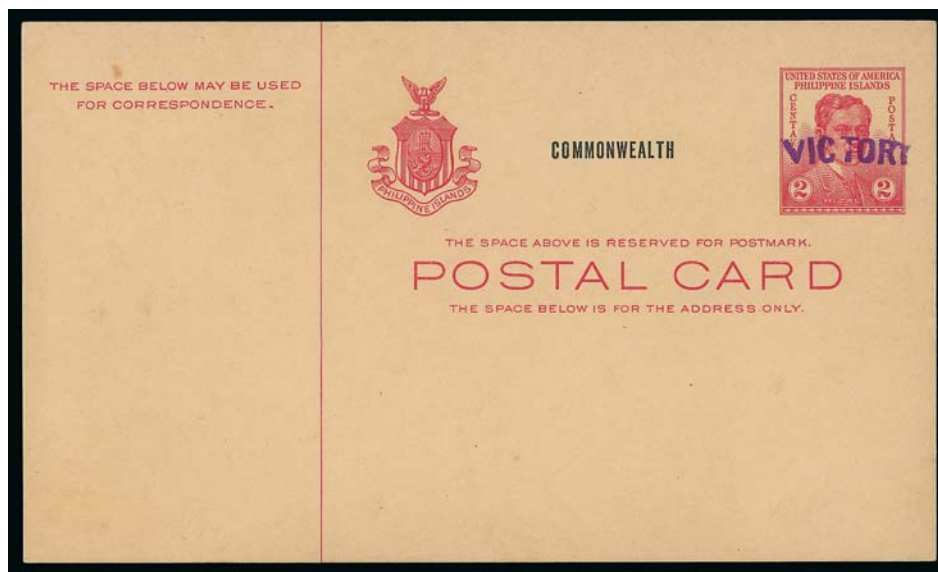

6564EX

- 6564 ☒ **PHILIPPINES, 1944, 2c Green, Red on Buff, Postal Cards, “VICTORY” Handstamp Ovpts. (UX20-UX22; UPSS S23-S25).** Unused, remarkably fresh, the key No. UX21 Extremely Fine, others Very Fine, scarce set, only 94 of no. UX21 were issued, UPSS \$1,850.00, No. UX20 with 1994 P.F. certificate .....**(Photo Ex)** 1,115.00



6565



6566

- 6565 ☒ **PUERTO RICO, 1899-1900, 1c Black on Buff, Postal Card, 20mm Long Overprint (UX1A; UPSS S1A).** Mint card, few tiny toning specks, otherwise Very Fine, UPSS \$1,500.00, with 2004 P.F. certificate ..... 1,200.00
- 6566 ☒ **RYUKYU ISLANDS, 1948, 10s + 10s Dull Red, Paid Reply Postal Card (UY1; USPSS MR1).** Mint card, folded as always, wonderfully fresh and Extremely Fine, rare, UPSS \$1,250.00 ..... 2,000.00
- 6567 ☒ **RYUKYU ISLANDS, Postal Cards, 1948-55.** collection of over 40 different on pages, incl. paper and surcharge types, Paid Reply issues, Very Fine, choice group ..... *Not illustrated* E. 500-750

END OF SESSION SIX

# Live Internet Bidding at Siegel Auctions

## BIDDING FROM YOUR COMPUTER LETS YOU BE PART OF THE LIVE AUCTION FROM ANYWHERE IN THE WORLD!

There's NO SUBSTITUTE for following the auction in real time.  
Live Internet Bidding lets you bid and buy as though you were right there in the saleroom.  
And it's easy.

**This step-by-step guide will instruct you how to register, set your browser and use the bidding interface.**

Start by following the simple steps to become a registered Live Internet Bidder.  
Once you've been approved for bidding, you can listen to the auction and place bids with the click of a mouse.

### Registering with STAMP AUCTION NETWORK & SIEGEL AUCTION GALLERIES

Live Internet Bidding is managed by Stamp Auction Network (SAN).  
To bid, you must be registered and approved by *both* SAN and Siegel.  
To decide what you need to do, choose the description below that best fits you.



**I've already registered with SAN and have been approved by Siegel for internet bidding.**

Live Internet Bidding works by allowing registered bidders to observe and place bids.

Live Internet Bidding will work with any browser on both PC and Mac operating systems.

Before bidding by internet for the first time, we recommend finding a sale in progress and listening to the public broadcast or logging in as a registered bidder. This will help you develop a feel for the sale tempo and bidding interface.

**I'm a Siegel client, but I'm not registered with SAN.**  
Go to [stampauctionnetwork.com/siegel](http://stampauctionnetwork.com/siegel) and click on "Register" at the top. Check the box for Robert A. Siegel Auction Galleries (under "R") and submit the form, indicating you are a Siegel client. Once registered at SAN, you're ready for internet bidding.

**I've bid through SAN before, but this is the first time I've bid in a Siegel sale.**  
Then you just need to be approved by Siegel. Go to [stampauctionnetwork.com/siegel](http://stampauctionnetwork.com/siegel) and click on "Update Registration" at the top. Your SAN account information will be sent to us for approval (you might be asked for other trade references). Once approved by Siegel for bidding, you're ready for internet bidding.

**I've never bid with Siegel, nor registered with SAN.**  
Go to [stampauctionnetwork.com/siegel](http://stampauctionnetwork.com/siegel) and click on "Register" at the top. Check the box for Robert A. Siegel Auction Galleries (under "R") and submit the form **with your trade references** (please, no family members or credit card companies as references). Once registered at SAN and approved by Siegel for bidding, you're ready for internet bidding.

### Log on to the auction at [stampauctionnetwork.com/siegel](http://stampauctionnetwork.com/siegel).

You can also log on at [siegelauctions.com](http://siegelauctions.com)

When you're logged on as a Live Internet Bidder, the bidding interface shows a photo and description of the lot, the current bid (and your bidding status), options for placing competitive bids and buttons with bid increments.

- After you click on a bid amount, the auctioneer is immediately notified of your bid.
- Retracting a bid is usually not acceptable, so please bid carefully.
- If you bid and then decide to stop, the "Pass" button will tell the auctioneer you are no longer bidding.
- You can send messages to the auctioneer (for example, a request for extension).
- You can track prior realizations from the bidding screen.



**"System Down" or "Lost Connection"** events do occasionally happen.

If you have any problems with Live Internet Bidding please call 212-753-6421 for immediate assistance.



SESSION SEVEN (LOTS 6568-6679)  
FRIDAY, OCTOBER 29, 2010, AT 10:30 A.M.

## REVENUES



- 6568 **1c Express, Imperforate (R1a).** Large margins all around, bright shade nicely complemented by **blue** handstamp, Extremely Fine Gem, a beautiful stamp in every respect..... 70.00
- 6569 **1c Playing Cards, Plate Proofs on India, Card (R2P3, R2P4).** Blocks of four, the first mounted on card and with small translucency towards top, Very Fine blocks .....  
.....*Not illustrated* 525.00
- 6570 **3c Playing Cards, Perforated (R17c).** Reconstructed block of four (two horizontal pairs), attractive color, 1864 ms. cancels, Fine, Scott Retail as two pairs (block catalogs \$900.00) ..... 700.00
- 6571 **3c Telegraph, Imperforate (R19a).** Vertical pair, large margins, rich color, neat Dec. 7, 1863 ms. cancel, Very Fine and choice ..... 500.00
- 6572 **5c Certificate, Imperforate (R24a).** Reconstructed **block of twelve** consisting of three vertical strips of four, large margins, bright color, neat ms. cancels, tiny imperfections which are meaningless on a multiple such as this, Very Fine-Extremely Fine appearance, according to <http://www.thecurtiscollection.com> **this is tied for the largest recorded multiple**, only one other exists as large, ex Joyce and The Curtis Collection E. 300-400
- 6573 **5c Certificate, Part Perforated (R24b).** Block of ten, radiant color, large margins to in, neat ms. cancels, few sensibly reinforced perf separations, Very Fine and choice, <http://www.thecurtiscollection.com> notes **this is tied for the largest recorded multiple**, only one other is as large, ex Joyce, Halstead and The Curtis Collection, Scott Retail as two blocks of four and pair does not adequately convey its rarity ..... 950.00
- 6574 **5c Proprietary, Perforated (R29c).** Block of sixteen, radiant color, neat 1871 ms. cancels, few small imperfections incl. some perf separations sensibly reinforced, Fine-Very Fine, according to <http://www.thecurtiscollection.com> this is **tied for the largest recorded multiple**, only one other is as large, ex Cathedral, Halstead and The Curtis Collection, Scott Retail as blocks of four ..... 640.00



- 6575 **6c Proprietary, Perforated (R31c).** Bold blue Charles Osgood May 18 1871 double-oval dates-tamp cancel, thinning at top, almost all 6c Proprietary stamps are faulty to a greater or lesser degree with many even severely repaired due to the manner in which they were used, this example is more or less as good if not better than those typically seen offered ..... 2,000.00
- 6576 **25c Entry of Goods, Imperforate (R45a).** Reconstructed **horizontal strip of eight** comprised of two strips of four, large margins to just in, neat 1867 ms. cancels, couple trivial imperfections, Fine-Very Fine, according to <http://www.thecurtiscollection.com> this is **tied for largest recorded multiple**, one other this size exists which is a block of eight, ex The Curtis Collection, Scott Retail as four pairs ..... 280.00
- 6577 **\$1.90 Foreign Exchange, Imperforate (R80a).** Two huge margins showing bits of three different adjoining stamps, large to slightly in other two sides, good color, rebacked and repaired over punch hole cancels, reasonably attractive and affordable example of this major First Issue Revenue Imperforate rarity, with 2009 P.S.E. certificate ..... 10,000.00
- 6578 田 **\$2.00 Conveyance, Imperforate (R81a).** Block of four, huge margins to full, radiant color, neat 1863 ms. cancels, horizontal crease affects top pair, top left stamp small thin spot, Very Fine appearance, ex Holcombe, according to <http://thecurtiscollection.com> the largest recorded multiple is a block of five ..... 1,000.00
- 6579 **\$10.00 Conveyance, Imperforate (R94a).** Horizontal **strip of eight**, huge margins to just in incl. **sheet margin at left**, deep rich color, neat 1863 ms. cancels, few flaws to be expected in such a large multiple, Very Fine appearance, according to <http://www.thecurtiscollection.com> this is **tied for the largest recorded multiple**, a reinforced block of eight is also known, ex Logan and The Curtis Collection ..... 1,400.00

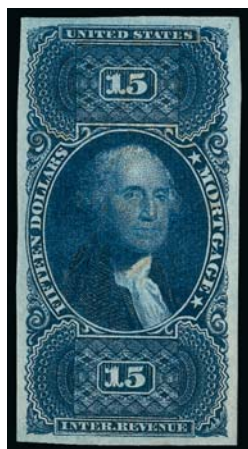

- 6580 **\$15.00 Mortgage, Imperforate (R97a).** Large even margins all around, deep rich color and proof-like impression, faint manuscript cancel  
EXTREMELY FINE. A BEAUTIFUL EXAMPLE OF THE \$15.00 MORTGAGE IMPERFORATE.  
With 2008 P.S.E. certificate (XF 90; Revenues are unlisted in SMQ) .... 2,700.00

6580





- 6581 **\$15.00 Mortgage, Imperforate (R97a).** Large margins to clear, deep rich color and proof-like impression, light ms. cancel leaves entire design clearly visible, small ink erosion spot from cancel, otherwise Very Fine ..... 2,700.00
- 6582 **\$20.00 Probate of Will, Perforated (R99c).** Vivid color, neat 1864 ms. cancel, few perf flaws, still Fine ..... 2,000.00
- 6583 **\$25.00 Mortgage, Imperforate (R100a).** Huge margins all around, rich color and clear impression, neat 1865 ms. cancel, Extremely Fine Gem, a magnificent example of this scarce First Issue Revenue stamp ..... 1,500.00
- 6584 **\$25.00 Mortgage, Imperforate (R100a).** Large margins to clear, deep rich color, neat 1865 ms. cancel, Very Fine, with 1990 P.F. certificate..... 1,500.00
- 6585 **\$200.00 U.S.I.R., Imperforate (R102a).** Full to large margins, rich colors, Sep. 7, 1864 ms. cancel, Very Fine and choice example of this colorful and scarce First Issue Revenue stamp, with 1999 P.F. certificate..... 2,500.00
- 6586 **\$200.00 U.S.I.R., Imperforate (R102a).** Large to huge margins, deep rich colors, neat "Aug 8/64" ms. cancel, small shallow thin spot at right and tiny pinhole, Extremely Fine Gem appearance, Colson backstamp, with 2010 P.F. certificate ..... 2,500.00
- 6587 **\$200.00 U.S.I.R., Imperforate (R102a).** Large margins to just touched, rich colors, neat ms. cancel, few flaws, otherwise Fine example of this scarce issue ..... 2,500.00



- 6588 **\$200.00 U.S.I.R., Perforated (R102c).** Yellow Green & Red shade combination, light ms. cancel, Very Fine ..... 900.00
- 6589 **\$200.00 U.S.I.R., Perforated (R102c).** Beautiful rich colors, clear central blue "Union Pacific R.R. 20 Nassau st., N.Y. Apr 16 1867" double oval datestamp cancel, Fine and very attractive ..... 900.00
- 6590 **\$200.00 U.S.I.R., Perforated (R102c).** Bright colors, unusual misperforation at right, neat strike of blue "The Mountain King Silver Mining Co., New-York Jan. 26, 1867" oval datestamp, light crease at right, Very Fine appearance, with 1999 A.P.S. certificate..... 900.00
- 6591 **\$200.00 U.S.I.R., Perforated (R102c).** Nicely centered, 1871 violet ms. cancel, accompanying certificate also notes herringbone cancel, but does not cut the paper, couple trivial creased perfs at top, otherwise Very Fine, with 2010 P.F. certificate ..... 900.00
- 6592 **\$200.00 U.S.I.R., Perforated (R102c).** Lightened ms. cancel, tiny scuff and reperfed at bottom, otherwise Very Fine ..... 900.00
- 6593 **\$1.60 Blue & Black, Second Issue (R121).** Rich color and clear vignette impression, neat Aug. 1872 ms. cancel, Very Fine..... 575.00
- 6594 **\$1.60 Blue & Black, Second Issue (R121).** Rich colors, choice centering, neat ms. cancel, faint pressed-out horizontal crease, Very Fine appearance..... 575.00
- 6595 **\$10.00-\$50.00 Second Issue Revenues (R128-R131).** Rich colors, neat ms. cancels, couple minor flaws, Fine-Very Fine appearance.....**(Photo Ex)** 2,900.00
- 6596 **\$20.00 Blue & Black, Second Issue (R129).** Horizontal pair, neat April 1871 ms. cancels, about Fine..... 1,750.00



- 6597 **\$200.00 Red, Blue & Black, Second Issue, "Small Persian Rug" (R132).** Rich colors, choice centering with wide margins, herringbone and 1872 ms. cancels, some thin spots and a few short perfs at top, Extremely Fine appearance, with 2010 P.F. certificate..... 3,500.00

6597



- 6598 **2c Orange & Black, Third Issue, Inverted Center (R135b).** Light blue herringbone cancel, Very Fine, a pretty stamp..... 700.00
- 6599 **2c Orange & Black, Third Issue, Inverted Center (R135b).** Good colors, ms. cancel, Fine ..... 700.00
- 6600 ★ **\$20.00 Carmine, Series of 1940, Imperforate (R305Ab).** Horizontal pair with huge top sheet margin, large to huge other sides, without gum as issued, fresh and Extremely Fine ..... 700.00
- 6601 ★★ **1c Carmine, Without Ovpt., Horizontal Pair Imperforate Vertically (R654a).** Mint N.H. strip of three, Fine and scarce, Scott Retail as pair only..... 1,500.00
- 6602 ★ **1c-\$20.00 Bright Green, Series of 1940, Without Overprint and Imperforate (RD67 var-RD85 var).** Horizontal pairs, without gum as issued, large to huge margins, Extremely Fine .....(Photo Ex) 1,100.00
- 6603 ★ **1c-\$20.00 Bright Green, Series of 1940, Without Overprint and Imperforate (RD67 var-RD85 var).** Horizontal pairs, without gum as issued, large to huge margins, Extremely Fine .....Not illustrated 1,100.00
- 6604 ★ **1c-\$20.00 Bright Green, Series of 1940, Without Overprint and Imperforate (RD67 var-RD85 var).** Horizontal pairs, without gum as issued, right \$4.00 trivial corner margin stain, virtually all Very Fine-Extremely Fine .....Not illustrated 1,100.00
- 6605 **\$2,500 Bright Green, Series of 1950 (RD336).** Well-centered, light handstamp and cut cancels, desirable low serial no. 000002, Very Fine..... 1,000.00

- 6606 ★ **Wine Stamps.** 57 different between Nos. RE108 and RE203, incl. Nos. RE126, 152, 154, 183, 185, 188, 195 and 201, without gum as issued, Very Fine.....*Not illustrated* 1,053.00
- 6607 ★ **Wine Stamps.** 57 different between Nos. RE108 and RE203, incl. Nos. RE126, 152, 154, 183, 185, 188, 195 and 201, without gum as issued, Very Fine.....*Not illustrated* 1,053.00
- 6608 ★田 **Wine Stamps.** Complete sheets of 50, incl. Nos. RE152, 154, 180-181, 195 and 201, without gum as issued, Fine-Very Fine .....*Not illustrated* 10,000.00



- 6609 **7c on 2c Blue, Playing Cards (RF7).** Bright color, customary crease from placement across playing card box opening, Fine ..... 1,100.00
- 6610 **7c on 2c Blue, Playing Cards (RF7).** Nicely centered, small thin spots, typical for this stamp that was used to seal a deck of playing cards, Very Fine appearance..... 1,100.00
- 6611 **7c on 2c Blue, Playing Cards (RF7).** Diagonal crease and minor edge tear, otherwise Fine..... 1,100.00
- 6612 **Blue Playing Cards, Roulette 14, Perforated 12 Horizontally, Imperforate Vertically (RF12, RF12c).** Each with customary crease, Fine.....(Photo Ex) 600.00
- 6613 ★ **¼c-\$1.50 Potato tax (RI1-RI13).** Stock of several hundred, approximately ten to 40 each, many Mint N.H., incl. part sheets of 25 of RI1-RI10 (less RI8), Fine-Very Fine lot .....*Not illustrated* 1,640.75
- 6614 **Colonial Embossed Revenue, 2sh6p General Issue (RM31a).** Single on piece of document and three singles on piece of document, latter has the blue paper color faded, still a scarce lot of Colonial Embossed Revenues .....(Photo Ex) 1,800.00
- 6615 ★ **Motor Vehicles, 1942-46.** Complete issues between No. RV1 to RV53 less eleven numbers, virtually all Very Fine .....*Not illustrated* 1,717.90
- 6616 **\$200.00 Dark Blue & Red, 1934 Issue, Firearms Transfer (RY2).** Without gum as issued, natural s.e. at right as is the case with all RY2's (half of them are s.e. on two sides), Fine, seldom offered..... 1,750.00



- 6617 **First, Second and Third Issue Revenue Collection.** Couple hundred on pages, decent showing of First Issue both imperf and perforated with a few multiples, largely complete Second and Third Issue with some better values, some faults to be expected but nearly all Fine-Very Fine with some nicer First Issue imperfs .....*Not illustrated* E. 1,000-1,500
- 6618 **Revenue Stock.** Several thousand stamps in a large Elbe expandable stock book, incl. First Issue multiples, Future Delivery, Stock Transfer, Wines, Playing Cards, Cigarette Tubes, Tobacco Sales, Narcotics and Motor Vehicle, almost entirely less expensive material with the occasional better item, generally Fine-Very Fine as these are customarily found.....*Not illustrated* E. 1,500-2,000
- 6619 **Revenue Accumulation.** Over 75 items on stock sheets, virtually all better items with the vast majority of value in First and Second Issues, incl. singles, pairs, strips, block of No. R101c with extra row of perforations, R103a inverted Center (cut cancel), part o.g. No. R189, three RB8b, RD258 and Rd 311 (cut cancels), unused RD360, used RG77, the two Boating stamps and some Plate Proofs, mixed condition and some questionable items not included in our evaluation, still lots of value and useful material to be found.....*Not illustrated* E. 4,000-5,000
- 6620 **Encased Postage.** Four different, incl. Nos. EP3 (original silvering on back), EP13, EP47 and EP97, mixed condition, overall Fine .....*Not illustrated* 2,275.00
- 6621 **Postage Currency and Fractional Currency.** 19 items attractively mounted on exhibit pages, wide range of issues, incl. Nos. PC5-PC8, nice range of fractional notes, mixed condition, some Fine-Very Fine.....*Not illustrated* E. 500-750
- 6622 P **5c-25c Green, Business Scrip Note Proofs on India.** Set of four with different vignettes, all from Clarksburg Pa. and dated Jan. 1, 1863, with "Wm. Schuman lith. Pittsbgh Pa." imprints at bottom, 50c control hole punches at bottom, each mounted on separate thin card, few toned spots and light creases, Fine-Very Fine appearance, scarce, 5c with 2005 A.P.S. certificate .....*Not illustrated* E. 500-750

## HUNTING PERMITS



- 6623 ★★ **\$1.00 1934 Hunting Permit (RW1).** Mint N.H., fresh, Very Fine and choice, with 2010 P.S.E. certificate for block of four ..... 800.00
- 6624 ★★ **\$1.00 1934 Hunting Permit (RW1).** Mint N.H., wide margins, Very Fine and choice ..... 800.00
- 6625 ★★ **\$1.00 1935 Hunting Permit (RW2).** Mint N.H. with bottom **plate no. 131982** selvage, Very Fine and choice, with 2010 PSE Certificate ..... 800.00
- 6626 ★★ **\$1.00 1935 Hunting Permit (RW2).** Mint N.H. with left selvage, brilliant color and perfectly centered, immaculate gum free of the usual bends and skips which are seen so often on this stamp, Extremely Fine Gem, with 2006 P.F. certificate (XF-Superb 95)..... 800.00
- 6627 ★★ **\$1.00 1935 Hunting Permit (RW2).** Mint N.H., wide margins, lovely bright color, Extremely Fine..... 800.00
- 6628 ★★ **\$1.00 1935 Hunting Permit (RW2).** Mint N.H. with bottom **plate no. 131980** selvage, Fine ..... 800.00



6629



6630



6631



6632



6633



6634



6635



6636



6638



6640



6646



6647



6629	★★	\$1.00 1937 Hunting Permit (RW4). Mint N.H., fresh and Extremely Fine.....	400.00
6630	★★田	\$1.00 1938 Hunting Permit (RW5). Block of four with top left corner selva and plate no. F138602, lightly hinged in selva, stamps Mint N.H., pos. 3 gum bend, otherwise Very Fine .....	1,900.00
6631	★★田	\$1.00 1938 Hunting Permit (RW5). Mint N.H. top right plate no. 138602 block of six, fresh, rich color, few minor natural gum skips, mixed centering, Fine plate block.....	4,500.00
6632	★★田	\$1.00 1940 Hunting Permit (RW7). Top left plate no. 143743 block of six, lightly hinged in ungummed selva, stamps Mint N.H., selva corner crease top left, otherwise Fine, Scott Retail as Mint N.H. ....	2,900.00
6633	★★田	\$1.00 1941 Hunting Permit (RW8). Mint N.H. block of four with top plate no. 146271, three Fine-Very Fine, top right Extremely Fine .....	1,000.00
6634	★★田	\$1.00 1943 Hunting Permit (RW10). Mint N.H. top left plate no. 152827 block of six, well-centered, Very Fine-Extremely Fine .....	800.00
6635	★★田	\$1.00 1943 Hunting Permit (RW10). Mint N.H. top left plate no. 152827 block of six, minor natural gum skips, trivial selva crease, otherwise Very Fine-Extremely Fine.....	800.00
6636	★★田	\$1.00 1943 Hunting Permit (RW10). Mint N.H. top right plate no. F152826 block of six, fresh and Very Fine .....	800.00
6637	★★田	\$1.00 1943-44 Hunting Permits (RW10-RW11). Mint N.H. top left plate no. 152826 and bottom left plate no. 155590 blocks of six respectively, former heavy natural gum crease pos. 5, latter two insignificantly stained perfs and small light toned spot pos. 3, otherwise Fine-Very Fine .....	<i>Not illustrated</i> 1,625.00
6638	★★田	\$1.00 1944 Hunting Permit (RW11). Mint N.H. block of four with top plate no. 155590, Extremely Fine block, with 2007 P.S.E. certificate.....	540.00
6639	★★田	\$1.00 1944 Hunting Permit (RW11). Mint N.H. bottom left plate no. 155590 and bottom right plate no. 155603 blocks of six, former pos. 2 tear, latter tiny stain specks in right selva, otherwise Very Fine .....	<i>Not illustrated</i> 1,650.00
6640	★★	\$1.00 1945 Hunting Permit (RW12). Mint N.H. with top plate no. F157249 selva, Extremely Fine Gem, a notoriously difficult stamp, with 2010 P.S.E. certificate (XF-Superb 95; SMQ \$525.00).....	110.00
6641	★★田	\$1.00, \$2.00 1948-49 Hunting Permits (RW15-RW16). Mint N.H. bottom right plate no. blocks of six, Fine-Very Fine.....	<i>Not illustrated</i> 875.00
6642	★★田	\$1.00, \$2.00 1948-49 Hunting Permits (RW15-RW16). Mint N.H. plate blocks of six, two of each, Fine-Very Fine .....	<i>Not illustrated</i> 1,750.00
6643	★★田	\$1.00, \$2.00 1948-49 Hunting Permits (RW15-RW16). Mint N.H. top right plate no. blocks of six, one \$1.00 gum wrinkle and few trivial natural gum skips, otherwise Extremely Fine.....	<i>Not illustrated</i> 875.00
6644	★田	\$2.00 1952 Hunting Permit (RW19). Top right or bottom right plate no. 162602-162604 blocks of six, one lightly hinged, other two Mint N.H., small natural gum skips, Fine-Very Fine.....	<i>Not illustrated</i> 1,725.00
6645	★★田	\$2.00 1952 Hunting Permit (RW19). Mint N.H. top right and bottom right plate no. 162602 blocks of six, some natural gum skips, one stamp natural pre-print paper fold, otherwise Fine-Very Fine, pos. 3 of the top plate block is outstanding .....	<i>Not illustrated</i> 1,150.00
6646	★★田	\$3.00 1960 Hunting Permit (RW27). Mint N.H. bottom left plate no. 167498 block of four, bright colors, Very Fine.....	475.00
6647	★★	\$7.50 1984 Hunting Permit, Special Printing (RW51x). Mint N.H. vertical pair with gutter, bright colors, Very Fine and choice, scarce, from the 10th of only fourteen sheets that were sold, resulting in a maximum of 112 vertical pairs with gutter available (assuming all were broken up) .....	E. 400-500

## HUNTING PERMIT GROUP LOTS

- 6648 ★★ **\$1.00-\$15.00 1934-2005 Hunting Permits (RW1-RW72).** Complete less RW70, seven hinged to 1945 (1940 gum disturbance), three hinged after 1945, nice centering throughout, Very Fine-Extremely Fine, with seven graded P.S.E. certificates (RW20 NH 90, RW24 NH 95 and others RW64/RW72 NH—two 95 and three 98)..... 5,805.50
- 6649 ★★ **\$1.00-\$3.00 1934-69 Hunting Permits (RW1-RW36).** All Mint N.H. except RW7 and RW11 (former short perf), No. RW20 small margin tape stain, RW28 minor magenta ink stains in bottom margin, otherwise Fine-Very Fine, also incl. Mint N.H. Very Fine Nos. RW40, RW47, RW50 and RW57 ..... 6,305.00
- 6650 ★ **\$1.00 1934-45 Hunting Permits (RW1-RW12).** 124 stamps, 71 hinged, 53 unused (no gum), four to 17 of each, some with plate nos., few natural s.e.'s, generally Fine-Very Fine ..... 13,215.00
- 6651 ★ **\$1.00 1934-41 Hunting Permits (RW1-RW6, RW8).** One No. RW6, three to nine each of others, eight Mint N.H., others o.g. except three No. RW1 regummed or no gum, also incl. Nos. RW29 and RW31-RW33, first three Mint N.H., few faults, virtually all Fine-Very Fine ..... 11,355.00
- 6652 ★★ **\$1.00 1936-41 Hunting Permits (RW3, RW5-RW8).** Mint N.H., incl. two distinct shades of No. RW5, No. RW3 natural gum crease, otherwise Fine-Very Fine ..... 2,075.00
- 6653 ★★ **\$1.00-\$5.00 1937-76 Hunting Permits (RW4-RW8, RW10-RW28, RW30-RW43).** Quite a few with plate nos., Nos. RW5, 6 and 32 hinged, others Mint N.H., No. RW34 couple tiny indentations, otherwise Fine-Very Fine ..... 3,925.50
- 6654 ★田 **\$1.00 1937 and 1940 Hunting Permits (RW4, RW7).** Blocks of four with plate nos., two blocks of latter, former two Mint N.H., latter seven Mint N.H., one No. RW4 light edge thin, otherwise Fine-Very Fine, Scott Retail as hinged and Mint N.H. singles.. 3,010.00
- 6655 ★田 **Hunting Permits, 1943-58.** 17 blocks of four, eight different, nearly all with plate nos., approximately 85% Mint N.H., two stamps with faults, otherwise Fine-Very Fine with some Extremely Fine ..... 5,540.00
- 6656 ★★ **\$1.00-\$10.00 1942-87 Hunting Permits (RW9-RW54).** Collection on pages, only No. RW9 hinged, all others Mint N.H., one duplicate RW15 with choice margins and essentially perfect centering, Fine-Very Fine with a fair number that will grade Extremely Fine, very nice collection..... 3,095.50
- 6657 ★★田 **\$1.00, \$2.00 1943-50 Hunting Permits (RW10, RW12-RW17).** Mint N.H. blocks of four with plate nos., fresh, Fine-Very Fine with some Extremely Fine, nice lot..... 2,290.00
- 6658 ★★田 **\$2.00 1955-58 Hunting Permits (RW22-RW25).** Mint N.H. blocks of four, three with plate nos., well-centered and fresh, Very Fine-Extremely Fine..... 1,360.00
- 6659 ★★田 **Hunting Permits, 1969-78.** 15 Mint N.H. plate no. blocks of four, eight different, one to four of each, No. RW36 small selvage corner creases, otherwise Fine-Very Fine and better..... 2,177.50
- 6660 ★★田 **Hunting Permits.** 24 different plate no. blocks of four between Nos. RW38 and RW57, eleven different, also incl. complete pane of 30 of No. RW52, Mint N.H., Fine-Very Fine ..... 2,660.00
- 6661 **Hunting Permits.** Approximately 450 used stamps in various quantities, mostly ten or more of each, signed, some with post office cancels, some signatures lightened, many have faults or toning for having been carried around by hunters during the hunting season, still many Fine-Very Fine, Scott Retail in excess of \$12,000.00 ... E. 1,500-2,000
- 6662 ★★ **Hunting Permits.** 246 Mint N.H. stamps, 27 different between Nos. RW10 to RW45, mostly eleven or less of each, Fine-Very Fine lot, excellent stock..... 14,800.00
- 6663 ★ **Hunting Permit Stock.** Approximately 400 stamps on stock pages, between RW1 to RW40 with a few later, unused (no gum), hinged, a few Mint N.H. and an occasional signed item, very mixed condition especially the earlier issues with some defective, Good-Very Fine, considerable catalog value..... E. 1,500-2,000
- 6664 ★★ **State Duck Stamps.** About 75 different Mint N.H., 2008-09, largely complete, denominations from \$5.00 to \$25.00 with one \$40.00 booklet, Very Fine ..... E. 300-400



## UNITED STATES POSSESSIONS

- 6665 **DANISH WEST INDIES, 1920, 4c on 2c Blue, Playing Cards (RFV1).** Three, typical use flaws, otherwise Fine-Very Fine, only 10,000 issued and considering how these stamps were used, it's surprising that any survived.....*Not illustrated* 675.00
- 6666 ★ **GUAM, 1899, 1c-\$1.00 Ovpts. (1-8, 10-12, E1, E1a).** Two each 1c-50c except only one 10c, six \$1.00, one E1 and two E1a, also 8c block of four with bottom imprint selvage, nearly all o.g. (some tropical as often), 10c creased, one \$1.00 regummed (1989 P.F. certificate), overall Fine lot.....*Not illustrated* 5,517.50
- 6667 **GUAM, 1899, 8c Violet Brown, 15c Olive Green (7, 10).** On separate pieces tied by blue "Agana Island Of Guam." circular datestamps, also incl. used Cuba No. E1, Fine-Very Fine.....*Not illustrated* 475.00
- 6668 **GUAM, 1899, 10c-\$1.00 Ovpts. (11-12, E1).** Three each 50c and \$1.00, variety of cancels incl. one 50c used in New York (1902), two \$1.00 on separate pieces tied by black and blue "Agana Island of Guam" circular datestamps (one 50c same also), other \$1.00 light magenta town, No. E1 light indistinct cancel, one \$1.00 reperfed at right, otherwise Fine lot overall ...*Not illustrated* 2,675.00
- 6669 ★ **GUAM, 1930, 1c-4c Guard Mail (M1-M4).** Two, three, twelve and three respectively, incl. No. M3 block of four, Nos. M3-M4 tied on individual pieces, Nos. M1-M2 tropical o.g., M3-M4 without gum as issued, the two used with creases, otherwise Fine-Very Fine, one No. M1 with 1979 P.F. certificate.....*Not illustrated* 2,995.00
- 6670 ☒ **HAWAII, 1884, 5c Blue, 10c Black, Entire, Blue Insides (U8-U9).** Mint, 5c minor soiling, 10c tiny inclusion speck, otherwise Very Fine.....*Not illustrated* 975.00
- 6671 (★) **HAWAII, Kahului Railroad.** Blocks of six and larger of the 6c and 18c values (31 and 30 respectively), without gum as issued, Fine-Very Fine lot.....*Not illustrated* E. 200-300
- 6672 **HAWAII, Bank Note Issues.** Over 50 used and unused stamps on a stock sheet, slight duplication, incl. No. 31a with Negative "HI" cancel and No. 49 o.g., generally Fine-Very Fine.....*Not illustrated* E. 300-400



6673



6674EX



6675



6676

- 6673 ★ **PHILIPPINES, 1901, \$1.00 Black, Ty. II (223A).** Large margins, fresh, Fine and scarce..... 2,400.00
- 6674 **PHILIPPINES, 1901, \$2.00 Dark Blue, \$5.00 Dark Green (224-225).** \$5.00 with guide line at bottom, Very Fine, only 782 issued, with 1987 P.F. certificate; \$2.00 exceptional margins and centering, pencil mark on back, few trivial perf flaws, otherwise Extremely Fine.....**(Photo Ex)** 1,050.00
- 6675 ★ **PHILIPPINES, 1903, \$5.00 Dark Green (239).** Beautiful margins and centering, deep rich color, Very Fine and choice, only 746 issued..... 900.00
- 6676 (★) **PHILIPPINES, 1944, 6c Dark Brown, "Victory" Ovpt. (468).** Unused (no gum), nicely centered, small margin nick and margin scuff at right, otherwise Very Fine, one of the rarest of all "Victory" handstamp overprints, ex Jarvis, signed H. Bloch..... 4,750.00
- 6677 **PHILIPPINES, 1926, 2p, 4p Madrid-Manila Flight (C13-C14).** Two of former, three of latter, some trivial gum toning specks as virtually always, one 4p with couple tiny surface scuffs, otherwise Fine lot, one 2p and one 4p signed W.B. Manila, one other 4p signed Sloane.....*Not illustrated* 3,550.00
- 6678 **PHILIPPINES, 1944, 20c Light Olive Green, Official, "Victory" Ovpt. (O43).** Four singles, disturbed tropical original gum, few minor flaws as typical incl. three with short or nibbed perfs, otherwise Fine-Very Fine appearance.....*Not illustrated* 7,000.00
- 6679 ★★ **UNITED NATIONS, Varieties.** Five items, incl. Nos. 32 and 33 gummed and perforated Trial Color Plate Proofs with Waterlow and Sons "Specimen" ovpts and tiny security punch hole, No. 82 imperforate pair (crease at right), bottom left inscription block of four of No. 89 and block of four of NO. 234 with missing colors on the olive branch, sword handle and missing "United Nations" inscription and seal (minor oily stain at top), Mint N.H., mostly Very Fine-Extremely Fine, rare lot.....*Not illustrated* E. 300-400

## END OF SESSION SEVEN

# Resources

## siegelauctions.com



### THE SIEGEL ENCYCLOPEDIA™

This feature of our website contains a wealth of information gleaned from decades of philatelic research by the dedicated philatelists at Siegel.

### RARITIES CENSUS

The up-to-date census data for 19th and 20th century U.S. rarities are a valuable resource for buyers, sellers and researchers. Every recorded example of almost 40 different rare stamps is described and, in most cases, photographed.



### CATALOGUES AND PRICES REALIZED

Images and descriptions for all current sale catalogues are available from our website, as well as all sales going back to 1992, our Rarities sales from 1964 and selected name sales.

### POWER SEARCH™

Search by Scott number or keyword through all of the sales at our website. The best resource in philately for research.

### MY SIEGEL™

Save your Power Searches as want lists. We will automatically notify you when a match is included in an upcoming sale, whether it's as broad as any Columbian issue, or as narrow as a 241 graded 98. The most powerful want list in philately.



### LOT TRACKER™

Never miss another lot because you were away from your computer. Log into My Siegel™, then set up notifications to get texts and/or emails 10-30 lots before yours comes up (live bidding is still through Stamp Auction Network).



### EXHIBITS AND MOUNTED COLLECTIONS

Downloadable PDF files of some of the top exhibits ever formed. See how others collect and benefit from their original research.

### VIDEO PRESENTATIONS

Downloadable video documentaries tell the stories of stamps and covers. This is the ideal way to introduce philately to others.



SESSION EIGHT (LOTS 6780-6945)  
FRIDAY, OCTOBER 29, 2010, AT 1:30 P.M.

GROUP LOTS BY ISSUE

6680	<b>5c Red Brown, 10c Black (1-2).</b> Four singles of first and one 10c with <b>black</b> grid cancel, large margins to just touched, few imperfections, appear Fine-Very Fine..... 3,800.00
6681	<b>1c-12c 1851-56 Issue (7, 9, 12, 14-16).</b> Variety of cancels (No. 16 ms.), No. 9 top row position with sheet margin, the No. 16 is recut at top, Pos. 74L, No. 14 thin, virtually all others trivial flaws not readily apparent, Fine - Very Fine appearing lot except No. 9 with outstanding margins and Extremely Fine appearance ..... 2,400.00
6682	<b>1c-12c 1851-56 Issue (7, 9, 10A, 11A, 14, 17).</b> Eight items, incl. extra Nos. 9 and 10A, one of latter tied on piece by St. Louis circular datestamp and ms. docketing, other with small Boston "Paid" grid, one No. 9 with red New York Carrier cancel, Fine-Very Fine, one No. 9 2002 P.F. certificate, No. 10A with small Boston "Paid" 2007 P.S.E. certificate and No. 10A on piece 2007 P.S.E. certificate ..... 1,272.50
6683	<b>1c Blue, Ty. II, IIIa, IV (7, 8A, 9).</b> First and last ample to huge margins, Ty. II with blue "Balto Paid" carrier double circle, Ty. IV with enormous pane centerline margin at right, the Ty. IIIa with three huge margins but cut in somewhat at top, nevertheless an F Relief stamp from Plate 4 and has been plated with no uncertainty as Pos. 52L4 which can only be Ty. IIIa, overall Fine lot ..... 1,500.00
6684	<b>10c Green, Ty. II, III (14, 15).</b> Singles of each and also pair of Type III, large margins to in, appear Fine-Very Fine ..... 850.00
6685	<b>10c Dark Green, Ty. III, 12c Black (15, 17).</b> Both with margins all around, 10c perfectly balanced, red grid cancel, 12c Black rimless grid cancel, Very Fine ..... 525.00
6686	<b>12c Black (17).</b> Four used singles, one with huge margins all around, others with margins generally clear, few flaws, appear Fine-Extremely Fine ..... 1,200.00
6687	<b>1857-60 Issue.</b> Four different, incl. Nos. 18, 22, 27 and 37, No. 18 removed ms. with fake magenta cancel added, No. 27 repaired, Very Fine-Extremely Fine appearance..... 3,100.00
6688	<b>1c Blue, Ty. I, II, IIIa, V (18, 20, 22, 24).</b> Two of last, variety of cancels incl. bold New York circular datestamp and blue target, the Ty. II nicely centered, Fine-Very Fine, No. 18 with 1986 P.F. certificate, No. 22 with 1997 P.S.E. certificate and one No. 24 with 2002 P.S.E. certificate ..... 1,640.00
6689	<b>1c Blue, Ty. I, II, IIIa (18, 20, 22).</b> All plates 11 or 12, Ty. I red NY carrier cancel, Ty. II dark blue grid and Ty. IIIa New-York circular datestamp, also incl. 3c with vertical pair of Ty. I with red criss-cross grid cancels and single and block of four of Ty. II with circular datestamps, generally Fine-Very Fine, nice eye-appeal ..... 1,684.00
6690	<b>5c Red Brown, Brown, Ty. I, Brown, Ty. II (28-29, 30A).</b> Rich colors, blue circular datestamp, double-circle datestamp and bold red grid respectively, No. 28 skillfully reperfed at right, other two few very trivial perf flaws, otherwise Fine-Very Fine, No. 29 with 1987 P.F. certificate, 30A with 1983 P.F. certificate ..... 2,020.00
6691	<b>1857 Issue.</b> Attractive lot of eight used stamps, incl. Nos. 29, two distinct shades, 30A, 32-33, 35, 36B, and 37, grid cancels or circular datestamps, perhaps a couple tiny trivial flaws, otherwise Fine-Very Fine, also incl. repaired No. 38 (not counted) ..... 2,522.50
6692	<b>5c-30c 1857-60 Issue (30A, 35, 37-38).</b> Colored cancels, 24c with fine-lined blue grid, others red town (No 30A) and red grids, couple insignificant flaws, otherwise Very Fine lot, colorful group ..... 1,362.50
6693	<b>10c-30c 1857-60 Issue (35, 36B, 37-38).</b> Two of first, all with red transit or grid cancels, Fine-Very Fine, colorful lot, No. 38 with 1984 P.F. certificate..... 1,530.00
6694	<b>1861-66 Issue.</b> 16 items, incl. No. 67 Buff and Brown Yellow, latter on piece with 10c Green No. 68, Nos. 69, 71-72, 75 (corner repaired), 76, 77 single and horizontal pair, 78 and blocks of four of Nos. 65 and 73, also pair of 2c F Grill No. 93, variety of cancels, No. 73 block off-centered, few other faults, otherwise Fine-Very Fine, overall quite attractive ..... E. 750-1,000

6695	<b>1861-66 Issue.</b> Ten singles, incl. Nos. 71 red grid cancel, 72, 75 and 78, Fine-Very Fine, most in the higher grade, with four certificates (couple duplicates from earlier submissions)..... 2,301.50
6696	<b>1861-66 Issue.</b> Eight singles, incl. Nos. 68, 71, 73, 77 and 78, all with colored cancels, incl. No. 68 magenta circle of wedges, 71 blue circular datestamp, 73 red circle of wedges, 77 red cork and 78a red cork, Very Fine lot with several that will grade higher, with six certificates (couple duplicates from earlier submissions)..... 1,220.00
6697	<b>24c Red Lilac, Brown Lilac, Steel Blue (70, 70a, 70b).</b> Well-centered, choice colors, grid, circular datestamp and cork and target cancels respectively, No. 70b single short perf at bottom, otherwise Very Fine-Extremely Fine, lovely trio..... 1,500.00
6698	<b>24c 1861 Issue (70, 70a, 78b).</b> Single of each, attractive margins, first reperfed, second two sound, Fine, each with 2010 P.F. or P.S.E. certificates..... 900.00
6699	<b>Used 1861-68 Issues.</b> Twelve stamps, ten different, between Nos. 63 and 77 plus 97-98, slightly mixed quality, several well centered ..... 1,474.00
6700	<b>2c Black, E., F. Grills (87, 93).</b> Two and five respectively, all but one well-centered, variety of cancels, three with fancy red, one Fine, others Very Fine-Extremely Fine, with three P.F. certificates..... 855.00
6701	<b>10c-15c F. Grill (96-98).</b> Exceptionally well-centered, first two bold circles of wedges cancels, last blue target, Very Fine-Extremely Fine..... 1,035.00
6702	<b>24c Gray Lilac, 30c Orange, F. Grill (99-100).</b> Blue circle of wedges and leaf cancels respectively, second also with bit of red transit, Fine pair of better F Grill values, 1989 and 1985 P.F. certificates respectively..... 2,500.00
6703	<b>1c-30c 1869 Pictorial (112-121).</b> Nicely centered throughout, variety of cancel, the 6c with blue star and the 15c Ty. II partial New York Steamship, 6c corner crease, otherwise Fine-Very Fine..... 3,285.00
6704	<b>3c-30c 1869 Pictorial (114-117, 119-121).</b> Variety of cancels, 10c and 12c with red corks, mostly choice margins, 3c and 6c particularly well-centered, Fine-Extremely Fine, 3c with 2007 P.S.E. certificate and three P.F. certificates for others, the 3c is a split grill variety with Jumbo margins (PSE 90J)..... 2,375.00
6705	<b>Large Bank Note Imperforates, Essays and Specimens.</b> 15 items, Imperforates with top sheet margin single of No. 166 (disturbed o.g.) and 218 (possibly regummed, some creases), both with large to huge margins, the first is unlisted and the other is listed (as a pair) and unpriced, however we see no reason to question their authenticity, Essays with Nos. 206 and 207 with eight-hole patent punch (three each, o.g.), Specimens with "Sample." "Sample A" and "Sample" with ms. "A" and 15c Blue without ovpt., virtually all Fine-Very Fine ..... E. 750-1,000
6706	<b>1870-95 Regular Issues.</b> Eight used singles, horizontal pair and three blocks, virtually all different, singles incl. Nos. 155, 162, 190, 218, 229 and three Bureaus (15c and two 50c), pair is No. 134 with what appears to be a revenue handstamp, blocks incl. 212 block of nine, 214 block of six (top pair rejoined) and 217 block of four (some rejoining and small tear at right on pos. 4), most Fine-Very Fine..... 2,840.50
6707	<b>1870-90 Large and Small Bank Note Issues.</b> Over 60 stamps on pages, few grills, essentially complete thereafter, virtually all different, about half o.g., others unused (no gum or regummed), a relatively small number of these have probably had cancels removed and there is a questionable 6c Grill, mixed condition, Very Good-Very Fine appearance, with five certificates (one a photocopy)..... E. 3,000-4,000
6708	<b>1c-10c 1870 Bank Note Grills (134-136, 138-139).</b> Variety of cancels, 2c red cork, well-centered, several exceptionally so, 3c creases, 10c reperfed at left, Very Fine-Extremely Fine appearance..... 1,777.50
6709 ★	<b>1879-88 Large Bank Notes.</b> 20 virtually all different, most o.g., incl. Nos. 185-191, 206-208, 208c, 209b, 211, 212-216, No. 208 Mint N.H., one 188 duplicate is the Black Brown shade, mixed condition, Very Good-Very Fine appearance..... 16,537.00
6710 ★	<b>1879-88 Large Bank Note Unused Stock.</b> Over 60 stamps, vast majority o.g., incl. 185, four No. 186, three 187, five 188, 189, three 190, three 205, 208, 208a, six 209 (four with freak extra diagonal perfs), three 211, six 211B (one pair), three 212, 213, two 214, three 215, two 216, ten 217 (one pair) and five 218, mixed condition, many Fine or better, considerable Scott Retail value ..... E. 2,000-3,000
6711	<b>1879-88 Large Bank Note Issues.</b> 18 different, some o.g. (badly disturbed on No. 217), others unused (no gum or regummed), slightly mixed quality, most Very Fine appearance, with 1984 P.F. certificate for No. 215 (reperfed)..... 2,888.50
6712 ★	<b>Unused Large Bank Notes.</b> Seven different, incl. Nos. 205-206, 210, 212-215, o.g., Nos. 206 and 210 Mint N.H., couple others appear Mint N.H., No. 215 reperfed at left, otherwise Fine-Very Fine lot ..... 1,100.00



- 6713 ★田 **Large Bank Note Unused Multiples.** Eleven blocks of four, incl. two 185, 189, 205, two 209, 211, two 212 and two 214, 206 block of eight, imperf half-arrow at left and plate no. 423 selva at top, 212 top imprint, "FF" and plate no. 644 strip of five and two 216 strips of four and six with partial imprint and full imprint and plate no. selva, virtually all o.g., somewhat mixed condition, mostly Fine ..... E. 1,500-2,000
- 6714 **1870-88 Large Bank Notes.** Over 70 virtually all used stamps, incl. some 1c-3c Grills (regummed), 6c and couple 7c used Grills, National Ungrilled, Continental and American printings, some better cancels, one 2c Vermilion plate essay on laid paper, mixed condition useful lot for the specialist..... E. 1,500-2,000
- 6715 **1870-75 Large Bank Notes.** 18 different nearly all used stamps, unused incl. o.g. 147, unused (no gum) 148 (1983 P.F. certificate), 179 (regummed), used incl. 154 with red NYFM Star cancel (reperfed), 155 with red cork (margin fault), slightly mixed condition, virtually all Very Fine appearance, No. 152 with "faintly cancelled" 1989 P.F. certificate ..... E. 300-400
- 6716 **Used Large Bank Notes.** Incl. ten No. 187 on piece in vertical "block of ten" format (part of it is a large block), 188 horizontal strip of four, right pair with "blind" perfs (appears imperf. between, and in fact may be partially imperf between), two 191, five 218 (one pair) and two 218 blocks of four, slightly mixed condition, Very Good-Fine appearance ..... E. 500-750
- 6717 **Large Bank Notes with Colored Cancels.** Ten, seven different, incl. red NYFM's, bold blue New Orleans geometric on 15c, 90c with brown cancel, Fine-Very Fine lot, with five certificates and one duplicate for the 7c ..... 872.00
- 6718 **Large Bank Notes with Colored Cancels.** Ten, six different, eight reds and two blues, Fine-Very Fine, incl. No. 154 with red crossroads, colorful lot, with three certificates plus two additional earlier ones for the 7c ..... 691.00
- 6719 FC **Bank Note Fancy Cancellations.** Seven stamps, incl. Nos. 149, 152, two 153, 160, 162 and 190, several NYFM's, hollow five-point star on No. 152, reds, magenta, large "FREE" in circle on No. 160, the No. 162 has huge margins (deceptively reperfed at left), otherwise generally Very Fine lot, Scott Retail for ordinary cancels ..... 1,150.00
- 6720 **Bank Note Used Large and Jumbo Margin Stamps.** Ten different, most well-centered to perfectly centered, incl. Nos. 178, 183, 185, 205, 215-216 and 218, No. 205 corner crease, couple other trivial flaws, otherwise nearly all Very Fine to Extremely Fine Gems ..... 372.50
- 6721 ★田 **1883-98 Regular Issues.** Seven blocks of four, one block of eight, single and pair, seven different, o.g., several Mint N.H., virtually all Very Good-Fine..... 1,508.00
- 6722 ★ **1c-90c 1890 Issue (219-229).** 4c unused (no gum), 90c unused (regummed), others o.g., 15c and 90c reperfed, virtually all Very Fine or better, several are quite nice.. 2,047.00
- 6723 ★ **1c-90c 1890 Issue (219-229).** 1c, 3c 4c, 6c and 8c Mint N.H., 15c appears Mint N.H., rich colors, Fine-Very Fine, 15c 1983 and 1991 P.F. certificates, 30c 1988 P.F. certificate, Scott Retail for 15c as hinged ..... 2,742.00
- 6724 ★ **1c-90c 1890 Issue (219-229).** Small stock of 41 unused stamps, two to three of each to 10c incl. one 2c pair with Cap on both 2's (No. 220c, crease), five 15c, seven 30c and six 90c (one no gum, 1976 P.F. certificate), also four used 90c, one on piece tied by U.S. German Seapost circular datestamp, unused nearly all o.g., small number of faults, most minor, otherwise Very Good-Fine ..... E. 1,000-1,500
- 6725 (★)田 **2c Lake, Imperforate (219Da).** Five multiples, incl. two bottom imprint and plate no. blocks of fourteen, one similar from top, last two are right and left sheet margin blocks of fourteen with imprint, unused (no gum), large margins, few minor imperfections to be expected from such large multiples, appear Very Fine ..... 2,800.00
- 6726 ★ **1890 Issue Imperforates and Trial Color Plate Proofs.** 18 items, Imperforates incl. 2c Lake two blocks and pair, two 5c pairs and block of four, also singles of 2c Carmine, 4c, two 5c, 6c, 10c and 15c (priced only as pairs but unmistakably imperf), trial colors are the 6c on gummed wove with two pairs, blocks of four and seven, nearly all o.g., few small faults, otherwise Fine-Extremely Fine ..... E. 400-500
- 6727 ★田 **1890 Issue Unused Multiples.** Ten blocks of four, incl. two 2c Lake, 5c, two 6c, two 10c and three 30c, two imprint and plate no. strips of 4c and horizontal strip of four of 30c with top imprint selva, o.g., some Mint N.H., virtually all Very Good-Fine ..... E. 1,000-1,500

6728	<b>Columbian Exposition.</b> Small specialized collection, incl. used 1c-50c, Mint N.H. block of four 2c with broken hat, four admission tickets, 3c on Southern Civil War Patriotic cover tied by World's Fair Station Oct. 30 1893 machine circular datestamp, 5c to Hawaii, another to Austria, 3c and 15c with 2c 1890 on large-size cover to Switzerland, two Official multicolor Expo postal cards with machine and handstamp World's Fair Station circular datestamps, set of 1992 Souvenir Sheets and other collateral, also unused 3c Green and Red 1876 Centennial Entires plus additional used 3c Red, generally Fine-Very Fine ..... E. 400-500
6729	<b>1c-\$5.00 Columbian (230-245).</b> Nearly all o.g. (30c no gum, \$1.00-\$4.00 regummed), 1c and 3c Mint N.H., also incl. virtually separated 1c imprint and plate no. strip of four and single 2c "Broken Hat", 8c and 10c some toning, 15c crease, \$3.00 small covered spot in top margin, \$2.00 left perfs touch, otherwise Fine lot..... 6,617.00
6730	<b>1c-\$2.00 Columbian (230-242).</b> 5c and \$2.00 unused (regummed), 30c, 50c and \$1.00 unused (no gum), others o.g., 1c and 2c Mint N.H., 1c with Jumbo margins, 4c gum stains, virtually all Very Fine-Extremely Fine, 5c with 2007 P.S.E. certificate (XF-Superb 95), certificate says regummed although, in our opinion, not convincingly so.. 2,650.00
6731 ★	<b>1c-30c Columbian (230-237, 239).</b> 1c-3c and 6c Mint N.H., fresh and bright, Fine-Very Fine ..... 975.00
6732 ★★	<b>1c-15c Columbian (230-232, 234-238).</b> All Mint N.H. except 1c (3c minor gum disturbance), Fine -Very Fine lot..... 1,988.50
6733 ★★	<b>3c-10c Columbian (232, 235-237).</b> All Mint N.H. except 8c, 6c light crease, otherwise Fine-Very Fine ..... 720.00
6734 (★)	<b>15c-\$4.00 Columbian (238-241, 244).</b> 15c, 50c and \$1.00 unused (no gum or regummed), mixed condition, Very Good-Fine appearance ..... 3,740.00
6735 (★)	<b>\$1.00, \$2.00 Columbian (241-242).</b> Unused (regummed), small faults, Very Fine appearance..... 1,075.00
6736 ★	<b>\$3.00-\$4.00 Columbian (243-244).</b> First original gum, lightly hinged, rich colors, natural gum crease, second unused (regummed), light corner crease at bottom left, Fine-Very Fine appearance..... 2,750.00
6737	<b>1c-\$5.00 Columbian (230-234, 236-239, 242-243, 245).</b> Complete less four values, variety of cancels, some faults incl. high values, mostly of a minor nature, otherwise Very Fine appearing lot ..... 34,440.20
6738	<b>\$1.00-\$5.00 Columbian (241-245).</b> \$1.00, \$4.00 and \$5.00 with oval registry cancels, \$3.00 right edge circular datestamp and \$2.00 very light grid cancel, attractive colors, first two and last two Fine-Very Fine, the \$3.00 choice margins and exceptional centering, Extremely Fine, especially handsome with the essentially face-free cancel, a great opportunity to acquire the top five Columbian dollar values in nice used condition, \$4.00 with 1988 P.F. certificate..... 5,200.00
6739 ★	<b>6c-30c Columbian (235-239).</b> Accumulation of singles and multiples on stock sheet, eight to 23 of each, also used 15c, three used 30c and a 15c Ty. E "Specimen" Ovpt., virtually all o.g., few small faults, Very Good-Very Fine appearance..... E. 1,500-2,000
6740 (★)田	<b>2c Columbian (231).</b> Three imprint, letter and plate no. blocks of eight, bottom left 2, bottom right 36 and 60, two unused (no gum), other o.g. with light central gum stain, one no gum stamp light crease, otherwise Very Good-Very Fine..... 2,550.00
6741 ★★	<b>8c Columbian (236).</b> Five Mint N.H. singles, fresh and Fine-Very Fine..... 900.00
6742 ★	<b>1894 Bureau Issue Imperforates.</b> Incl. 3c block of four, two 4c pairs, 5c and 10c pairs, also cut down 2c Ty. I Large Die Proof and pair of 4c Watermarked, all o.g. except one 4c pair, couple creases, otherwise virtually all Very Fine-Extremely Fine..... E. 300-400
6743 ★	<b>1894 Bureau Issue Unused Accumulation.</b> 42 singles, incl. three 15c, four 50c, seven \$1.00 Ty. I, five \$1.00 Ty. II, two \$2.00 and three \$5.00 (also used \$1.00 Ty. I and two Ty. II), eight blocks of four to 10c incl. 2c Ty. II, seven imprint and plate no. strips of three to the 5c (couple 2c Ty. II), and 4c imprint and plate no. block of six, mixed condition, Very Good-Fine appearance, considerable Scott Retail value ..... E. 4,000-5,000
6744 ★	<b>1894-98 Bureau Issues.</b> The three series on Scott pages, virtually complete and virtually all o.g., incl. all the dollar values and other better numbers, mixed condition, Very Good-Very Fine appearance, with three certificates of the last ten years ..... E. 1,500-2,000
6745 ★	<b>1894-95 Bureau Issues.</b> Unwatermarked complete run to less 5c plus 4c Imprint and Plate No. strip of three (some rejoining and plastic adherence), Watermarked with Ty. I and III 2c, three 3c and 4c-8c, also vertical block of six of 2c Ty. II/III combination, o.g., nearly all Fine-Very Fine, Nos. 256 and 272 with photocopies of P.F. certificates for blocks of four..... E. 750-1,000



6746 ★	<b>1c-8c 1894 Issue (246-250, 252-257).</b> Original gum, Nos. 250 and 253 Mint N.H., couple others appear Mint N.H., No. 249 reperfed at right, otherwise Fine-Very Fine.....	1,420.00
6747 ★	<b>1894-98 Bureau Issues.</b> Original gum except No. 261 no gum, 275 and 277 regummed, (274 disturbed o.g.), Nos. 249, 270 crease, No. 276 tiny scuff speck, 283 tiny thin, otherwise Fine, virtually all Very Fine with several in higher grades.....	E. 750-1,000
6748 ★	<b>1894-98 Bureau Issues.</b> 21 (couple duplicates), nearly all o.g., mixed condition, Very Good-Very Fine appearance .....	6,174.00
6749 ★	<b>\$1.00 Black, Ty. I, II, \$2.00 Bright Blue (261-262).</b> Five stamps, one 261 and one 262 unused (no gum), other three disturbed o.g., mixed quality, Very Good-Fine appearance .....	8,500.00
6750	<b>\$1.00 Black, Ty. I, II, \$2.00 Bright Blue (261-262).</b> Used (261A very light cancel), mixed condition, one 262 couple short perfs, otherwise Very Good-Very Fine appearance .....	3,825.00
6751 (★)	<b>\$2.00-\$5.00 1894 Issue (262-263).</b> Unused (no gum), rich colors, \$5.00 tiny perf tip thin speck and tiny tear at right, Very Fine appearance .....	3,500.00
6752 ★	<b>1c-50c 1895-98 Issues (264-275, 279-284).</b> Original gum, few Mint N.H. or appear to be, fresh, attractive colors, several very nice looking, Fine-Very Fine.....	1,564.50
6753 (★)	<b>\$1.00 Black, Ty. I, \$5.00 Dark Green (276, 278).</b> Unused (regummed), one \$1.00 wide natural s.e., mixed condition, Fine appearance, one \$5.00 with 2008 P.S.E. certificate (reperfed).....	2,640.00
6754 ★	<b>Booklet Panes.</b> Small collection of fifteen different, virtually all better items, incl. Nos. 279Bj, 300b, 301c (Mint N.H.), 319g, 319q (Mint N.H.), 332a, 374a, 375a and four later, also C10a, several better positions, Fine-Very Fine group .....	3,827.25
6755 ★	<b>1c-\$2.00 Trans-Mississippi (285-293).</b> Two 2c (one no gum), 50c and \$2.00 also unused (no gum) and 50c with wide natural s.e., also incl. 1c-10c Pan-Americans, 4c-10c unused (no gum), few faults, nearly all Fine-Very Fine appearance .....	3,719.00
6756	<b>1c-\$1.00 Trans-Mississippi (285-286, 288-292).</b> Original gum except 5c unused (regummed), 10c and \$1.00 unused (no gum), 2c Mint N.H., 50c reperfed (clear 1958 P.F. certificate), \$1.00 tiny faint thin spot, Very Fine-Extremely Fine appearance, 5c and 10c Scott Retail as o.g. ....	1,605.00
6757 ★	<b>1c-50c Trans-Mississippi (285-291).</b> Original gum, fresh colors, Fine-Very Fine.....	1,275.00
6758	<b>1c-\$2.00 Trans-Mississippi (285-293).</b> Attractively centered, incl. additional \$1.00, variety of cancels, some faults, mostly minor, Fine-Very Fine appearance.....	2,707.25
6759 田	<b>1c-10c Trans-Mississippi (285-290).</b> Blocks of four, variety of cancels, 5c well-centered and quite attractive, Fine-Very Fine lot .....	933.50
6760 ★	<b>1901-09 Commemoratives.</b> 20 different, at least eight Mint N.H. with a couple more that appear Mint N.H., incl. Nos. 294-298, 328-330 and 367-373, Fine-Very Fine, No. 296 with photocopy of 1987 P.F. certificate for block of four, 369 with 1985 P.F. certificate ...	1,309.50
6761 ★	<b>1901-20 Commemoratives.</b> 29 different, few Mint N.H., incl. 1c-10c Pan-American, 2c-5c Louisiana Purchase, 1c-5c Jamestown, all 1909 incl. Lincoln Bluish Paper, Nos. 400 and 404, 1c-5c Pilgrim (1c and 2c huge Jumbo margins and centered), No. 296 natural gum bend, 298 unused (regummed) and 404 reperfed, otherwise Very Fine-Extremely Fine, with three certificates.....	1,785.25
6762 ★★	<b>1c-10c Pan-American (294-299).</b> 10c trace of hinging, others Mint N.H., Fine-Very Fine, 10c with 2009 P.S.E. certificate.....	857.00
6763 ★	<b>1c-8c Pan-American (294-298).</b> Top imprint and plate no. strips of three, 1c black paper adherence, 8c disturbed o.g., Very Good-Very Fine .....	1,210.00
6764 ★田	<b>5c-10c Pan-American (297-299).</b> Blocks of four, 10c small separation, one 8c nibbed perf., Fine-Very Fine .....	1,375.00
6765 ★	<b>1c-\$1.00 1902-08 Issue (300-303, 305-311, 314-315, 319c, 320).</b> 2c Mint N.H., 8c and 50c unused (regummed and no gum respectively), \$1.00 disturbed o.g., 10c creases, \$1.00 few short or nibbed perfs, otherwise Very Fine-Extremely Fine, 3c 2007 P.S.E. certificate (OGph XF-Superb 95), 8c and 50c Scott Retail as o.g. ....	1,873.00
6766 ★	<b>1c-\$5.00 1902-08 Issue (300-313, 314-315, 319, 320, 320b).</b> 10c and \$2.00 unused (no gum), No. 320b is Mint N.H. horizontal pair, virtually all Fine-Very Fine incl. \$5.00 (Fine), No. 315 with photocopy of 1984 P.F. certificate for pair from which this stamp was removed.....	4,771.00
6767 ★	<b>1c-\$1.00 1902 Issue (300-311).</b> 13c Mint N.H., virtually all others lightly hinged, Fine-Very Fine, 50c with 1984 P.F. certificate .....	1,088.00

6768 ★田	<b>1c-15c 1902 Issue (300-304, 306-309).</b> Blocks of four, 1c-13c bottom pairs Mint N.H., 15c all h.r., one hinged 10c tiny thin spot, otherwise Fine-Very Fine ..... 3,506.00
6769 ★	<b>15c-\$5.00 1902 Issue (309-313).</b> Two each first three, one 309 unused (no gum), both 311 unused (regummed), 312 part o.g., 313 disturbed o.g., mixed condition, one 50c short corner, otherwise Very Good-Very Fine appearance ..... 5,050.00
6770 ★田	<b>1906-17 Regular Issues.</b> Seven different multiples, incl. 314 strip of three, 315 horizontal pair <b>with top arrow and round marker margin</b> (unused, no gum), 384 centerline block, 461 block of four (bottom pair Mint N.H.), plate blocks with 414 bottom imprint, letter "A" and plate no. block of six, 484 (disturbed o.g.) and 528 plate blocks of six (Mint N.H.), Fine-Very Fine lot, No. 461 with two 2004 P.S.E. certificates and 484 with 2006 P.F. certificate..... 2,165.50
6771 ★	<b>U.S. Imperforate and Coil Pairs, 1902-25.</b> Original old-time collection on pages, about 55 different, incl. few paste ups, guide lines and joint lines, fresh colors, Fine-Very Fine with few exceptions and virtually all (if not all) genuine ..... E. 1,000-1,500
6772 ★田	<b>1c-3c Louisiana Purchase (323-325).</b> Imprint and plate no. blocks of four, 1c and 2c bottom, 3c top, the 2c and 3c Mint N.H., Fine-Very Fine ..... 1,640.00
6773 ★	<b>Washington-Franklin Issues.</b> Over 60 different unused stamps, virtually all lightly hinged with some Mint N.H., mostly coils but does incl. some imperfs, 1910-11 set to 15c and some Coil Waste, also incl. Nos. 581-591, exceptional lot with many quality stamps, Very Fine-Extremely Fine, incl. six certificates ..... E. 1,000-1,500
6774 ★	<b>1c-\$1.00 1908-09 Issue (331-342).</b> Excellent colors and centering, Very Fine-Extremely Fine set..... 1,210.00
6775 ★	<b>Washington-Franklin Coils.</b> Four items, incl. guide line pairs of Nos. 353, 385 and 447 and Mint N.H. 3mm spacing pair of 395, Fine-Very Fine, all with PF certificates (1992 two, 2004 and 2005) ..... 1,810.00
6776 ★田	<b>1909 Commemorative Accumulation.</b> Over 30 items on stock sheet, virtually all blocks of four or larger, some h.r., imprint and plate no. blocks incl. four 367, 370, 372-373, blocks of four incl. 15 No. 368 with many different positions, six 373 with different positions, couple used blocks 373, etc., virtually all Fine-Extremely Fine..... E. 500-750
6777 ★	<b>2c Lincoln, Bluish (369).</b> 31 unused stamps in singles, three blocks of four and block of six, six Mint N.H., also used single, generally Fine with a few better ..... 7,055.00
6778 ★	<b>2c 1909 Commemoratives (370-373).</b> Unused single of No. 370 (P.S.E. XF 90, regummed), two centerline pairs of No. 371, Mint N.H. single of No. 372, three pairs of No. 372 (two with centerline, five stamps Mint N.H.) and two pairs of No. 373 with U.S. Automatic Vending Ty. III private perfs (one with part imprint), Very Fine-Extremely Fine ..... 746.00
6779 ★	<b>1c-5c 1910-13 Issue, Coil (392-396).</b> Pair with 3mm spacing of 4c and guide line pairs of others, rich colors, Fine-Very Fine, 1c-3c and 5c with certificates..... 1,500.00
6780 ★	<b>1c-5c 1910-13 Issue, Coil (392-396).</b> Guide line pairs, 4c and 5c Mint N.H., right 2c vertical gum bend, 5c close but clear at top, otherwise Fine-Very Fine, 3c with 1983 P.F. certificate, others either 2004 or 2005 P.S.E. certificate ..... 3,000.00
6781 ★	<b>1c-10c Panama-Pacific (397-404).</b> Nos. 401-402 Mint N.H., virtually all others lightly hinged incl. No. 404 (bottom selvage single), Fine-Very Fine..... 1,564.50
6782 ★★	<b>1c-10c Panama-Pacific (397-403).</b> All Mint N.H. except No. 397, all nicely centered, couple especially so, fresh colors, Very Fine-Extremely Fine, Nos. 398-400A and 402 with either P.F. or P.S.E. certificates (1999-2004) ..... 1,556.50
6783 ★	<b>1c-10c Panama-Pacific (397-400A, 402-404).</b> Accumulation incl. 21 No. 400 (one s.e.), seven 400a (one with extra diagonal perfs), three 404, used block of four 404 and 397-398 plate blocks of six, some h.r., generally Fine-Very Fine ..... 6,398.00
6784 ★★	<b>1c-10c Panama-Pacific (397-400A).</b> Mint N.H., brilliant colors, fresh and Fine-Very Fine set..... 960.00
6785 ★	<b>7c-\$1.00 1912-14 Issue (407, 414, 417-423).</b> Generally three to eight of each, incl. few blocks of four, some h.r., occasional small fault, virtually all Fine-Very Fine.... 6,060.00
6786	<b>Used Washington-Franklin Coils.</b> 15 pairs or line pairs (one guide line strip of four), incl. line pairs of nos. 412, 413, 442 444, 458 and 488, variety of cancels, virtually all Fine-Very Fine, scarce lot, with seven 2004-09 P.S.E. certificates and one 2007 P.F. certificate ..... 1,722.25
6787 ★	<b>8c-\$1.00 1912-14 Issue (414-423).</b> No. 421 unused (no gum), 20c and 50c single-line watermark wide to huge margins, \$1.00 reperfed at right, otherwise Very Fine-Extremely Fine, Scott Retail for No. 421 as o.g. .... 1,885.00



6788 ★	<b>1c-20c 1913-15 Issue (424-438).</b> 1c, 5c, 8c and 11c Mint N.H., fresh colors, 9c nibbed perf, 15c reperfed, otherwise Extremely Fine lot, No. 424 with 2007 P.S.E. certificate (XF-Superb 95).....	862.50
6789 ★	<b>1c-30c 1913-15 Issue (424-439).</b> Six Mint N.H. incl. 7c, 15c and 20c, beautiful colors, Fine-Very Fine, 20c with photocopy of 1990 P.F. certificate for block of four..	1,505.00
6790 ★	<b>1c-50c 1913-15 Issue (424-440).</b> One each 1c-12c, two 50c, four to seven each 15c-30c, nearly all h.r., also incl. 1c and 2c "Coil Stamp" imprint plate blocks of ten (three 1c), overall Fine-Very Fine lot, Scott Retail nearly \$6,000.00.....	E. 1,000-1,500
6791 ★田	<b>5c-20c 1913-15 Issue (428, 430-431, 433, 437-438).</b> Blocks of four, two 7c, some h.r. although two 20c stamps Mint N.H., Fine lot .....	3,665.00
6792 ★	<b>1c-5c 1914-16 Coils (452-458).</b> Guide line pairs, fresh colors, Fine lot, 5c with 1990 P.F. certificate, others 2000-2006 P.F. or P.S.E. certificates .....	2,935.00
6793 ★	<b>1c-\$5.00 1916-17 Issue (462-476, 478-480).</b> 1c-20c complete less 5c error, 11c and \$5.00 Mint N.H., 12c and \$1.00 unused (regummed), 20c reperfed, otherwise Very Fine-Extremely Fine, Scott Retail for 12c and \$1.00 as o.g. ....	2,466.50
6794 ★	<b>1c-\$5.00 1916-17 Issue (462-476, 479-480).</b> 1c-20c complete less 5c Error, five Mint N.H. incl. 7c, 9c and 10c, 10c with photocopy of 1990 P.F. certificate for block of four, \$2.00 with 1991 P.F. certificate .....	1,875.00
6795 ★★	<b>1c-10c 1916-22 Coils (486-490, 492-497).</b> Mint N.H. joint line pairs, fresh colors, Fine-Very Fine .....	1,406.50
6796 ★★	<b>3c Violet, Ty. I, Coil (493).</b> Thirteen singles, two pairs and <b>six joint line pairs</b> , Mint N.H., virtually all exceptionally well-centered, couple tiny adherences, inclusion specks and small printing smears, one stamp in one joint line pair tiny scuff, still many Very Fine-Extremely Fine .....	1,920.00
6797 ★	<b>1c-\$1.00 1917-19 Issue (498-518).</b> Complete less 5c Error, six Mint N.H. incl. No. 500, fresh colors, Fine-Very Fine with a few Extremely Fine, nice group .....	1,020.70
6798 ★	<b>2c Lake, Ty. I (499h).</b> Twelve, in singles and two blocks of four, seven hinged, five Mint N.H., four natural s.e., Very Good-Fine.....	8,500.00
6799 ★★	<b>2c Deep Rose, Ty. Ia (500).</b> Five Mint N.H. singles, deep rich colors, each slightly cut in, Very Good-Fine, with copy of 1988 P.F. certificate for block of 30 .....	2,750.00
6800 ★★	<b>2c Carmine (519).</b> Five singles, one pair and block of four, Mint N.H., one stamp in block diagonal corner perf, otherwise Very Good-Fine, one with Gibbons New York handstamp guarantee and their 1944 letter of authenticity, also incl. used single with 1989 P.S.E. certificate stating the cancel is non-contemporary (not included in catalog value).....	9,350.00
6801 ★	<b>\$2.00 Orange Red &amp; Black, \$5.00 Deep Green &amp; Black (523-524).</b> H.r., rich colors, Fine-Very Fine .....	725.00
6802 ★	<b>\$2.00 Orange Red &amp; Black, \$5.00 Deep Green &amp; Black (523-524).</b> \$5.00 value barely hinged, both with rich color, Very Fine .....	725.00
6803	<b>\$2.00, \$5.00 1918-20 Issues (523-524, 547).</b> Fresh, lovely colors, Very Fine-Extremely Fine, No. 547 exceptionally attractive.....	855.00
6804 ★	<b>\$2.00 Orange Red &amp; Black, \$5.00 Deep Green &amp; Black (523-524).</b> Four and ten respectively, one of former Mint N.H. (light pencil number on back), one regummed and one heavily creased, latter mostly lightly hinged, incl. block of four, also three used No. 523, one with two tiny staple holes, generally Fine-Very Fine .....	5,400.00
6805 ★	<b>\$2.00 Orange Red &amp; Black, \$2.00 Carmine &amp; Black (523, 547).</b> Former lightly hinged, latter Mint N.H., Very Fine pair.....	840.00
6806 ★★	<b>\$2.00 Carmine &amp; Black, \$5.00 Deep Green &amp; Black (524, 547).</b> Mint N.H., Very Fine, with 2005 and 2008 P.F. certificates respectively, latter graded VF-XF 85 .....	665.00
6807 ★★	<b>\$2.00 Carmine &amp; Black, \$5.00 Deep Green &amp; Black (524, 547).</b> Mint N.H., rich colors, Fine-Very Fine .....	665.00
6808 ★	<b>1c-3c 1918-20 Offset Issues (525-534A, 535-536).</b> Nos. 531-533 Mint N.H., exceptional margins throughout, 1c and 3c Ty. IV perforated centered Jumbos, incl. extra Nos. 532 and 536, Extremely Fine lot, one of the nicest runs of Offset issues we can recall seeing in some time .....	634.00
6809 ★田	<b>1c-3c 1918-20 Offset Issue (525-534A, 535).</b> Plate blocks of six, incl. both listed colors of the 1c Imperf., few natural gum creases, Nos. 533 and 534A unused (regummed), otherwise Fine-Very Fine lot, Scott Retail for Nos. 533 and 534A as original gum....	3,387.50
6810 ★★田	<b>2c Carmine, Ty. IV (526).</b> Six Mint N.H. plate no. blocks of six, Very Good to mostly Fine-Very Fine.....	2,700.00

6811	★★田	<b>2c Carmine, Ty. V (527).</b> 21 Mint N.H. plate no. blocks of six, Very Good-Fine .....	21,350.00
6812	★★田	<b>2c Carmine, Ty. Va (528).</b> 30 Mint N.H. plate no. blocks of six, Very Good-Fine.....	5,250.00
6813	★★	<b>1c Gray Green (536).</b> 55 Mint N.H., all with natural s.e.'s, Fine .....	2,475.00
6814	★★田	<b>1c Gray Green (536).</b> Thirteen Mint N.H. panes of 100, virtually all Fine-Very Fine.....	61,880.00
6815	★田	<b>Coil Waste Plate Blocks.</b> Nine different, incl. Nos. 538, 540-543 (543 both formats, plates of four and six), 578-579 and 595, No. 595 gum creases and irregularly cut along joint line at left as often seen, otherwise Very Good-Fine .....	4,731.50
6816	★田	<b>2c Carmine Rose, Ty. III, Rotary Perf 11 x 10 (540).</b> 35 plate no. blocks of four, two with stars, many with "S30", Very Good-Fine .....	3,780.00
6817	★田	<b>1c Green, 2c Carmine, Rotary (545-546).</b> Plate no. blocks of four, 2c also with "S20", post office staple holes in selvage, close to perfs on 1c, overall Fine for these difficult Coil Waste plate blocks.....	1,900.00
6818		<b>½c-\$5.00 1922-25 Issue (551-566, 569-573).</b> 12 out of 20 Mint N.H., all exceptionally well-centered, \$1.00 "oily" back, otherwise Very Fine-Extremely Fine, nice lot, with eight 2004-09 P.S.E. certificates (five of these Mint N.H.) and all with grades of either 90 or 95, the 12c is a 90J with a small corner crease (otherwise would have been a 95) ....	557.25
6819	★田	<b>3c-14c 1922-25 Issue (555-557, 559, 561-565).</b> Plate no. blocks of six, five Mint N.H., 14c small insignificant selvage corner crease far from plate no., 10c pos. 1 margin fault, otherwise Fine-Very Fine .....	1,905.00
6820	★★	<b>2c Carmine, Rotary (579).</b> Ten Mint N.H. singles, Fine.....	1,550.00
6821	★田	<b>2c Carmine, Rotary (579).</b> 20 star and plate no. blocks of four, Very Good-Fine.....	12,000.00
6822	★★	<b>2c Carmine, Ty. II, Coil (599A).</b> Mint N.H. pair, Very Fine, also incl. <b>Mint N.H. 599A/599 combination joint line pair</b> , faults, Fine appearance.....	E. 200-300
6823		<b>2c Harding Memorial Issue.</b> Specialized collection of stamps and covers, incl. position blocks and plate no. blocks of No. 611, First Day Covers, No. 610 block tied by "Marion Ohio Sep 1 1923" First Day machine and handstamp cancels with blue Harding Publishing Co. corner card (Planty No. 12), used singly or in combination with other frankings on various flight covers featuring a scarce MacMillan Arctic Expedition (AAMC 1032), also some Nos. 567 and 631 multiples, Fine-Very Fine, an interesting collection ...	E. 750-1,000
6824	★★田	<b>2c Norse-American (620).</b> Two Mint N.H. sheets of 100, some selvage separations, top arrow selvage folded under as typically seen, Fine-Very Fine .....	1,849.00
6825	★★田	<b>2c, 5c Norse-American (620-621).</b> Bottom selvage blocks of 16 with arrows and also bottom left and bottom right corner selvage blocks of twelve of each, one of each with siderographer's initials, stamps Mint N.H., few minor perf separations, Very Fine-Extremely Fine, Scott Retail as Mint N.H. singles.....	1,240.00
6826	★★田	<b>2c, 5c Norse-American (620-621).</b> Ten multiples, incl. centerline blocks of eight, right arrow (2 of each), bottom arrow and left arrow blocks, stamps Mint N.H., rich colors, Very Fine, Scott Retail as Mint N.H. singles.....	744.00
6827	★田	<b>1½c Yellow Brown, Rotary Imperforate, Without Gum Breaker Ridges (631 var).</b> Block of four with vertical gutter and two center blocks with crossed gutters and dashes, one of latter Mint N.H., Very Fine-Extremely Fine, Scott Retail as hinged.....	1,650.00
6828	★	<b>2c Carmine, Ty. II (634A).</b> Eleven singles, three with different plate nos., six hinged, five Mint N.H., one reperfed, Very Fine appearance, other ten Very Good-Fine ...	5,200.00
6829	★	<b>Kans.-Nebr. Overprints Small Stock.</b> Kans. with seven sets, 7c block of four and short set (3c-10c), Nebr. with six sets of singles, set of blocks of four, also "Hastings Neb." precanceled block of six, some h.r., some Mint N.H., generally Fine-Very Fine lot .....	E. 750-1,000
6830	★	<b>1c-10c Kans., Nebr. Overprints (658-679).</b> Mixed hinged and Mint N.H., fabulous centering almost without exception, virtually all Very Fine-Extremely Fine with some Gem examples, with five graded (90 or 95) 2007-08 P.S.E. certificates .....	676.00
6831		<b>1c-10c Kans., Nebr. Overprints (658-679).</b> All Mint N.H. except 3c Kans., Fine-Very Fine with a few better, 8c Kans. and 10c Nebr. with 2008 P.S.E. certificates (graded 75 and 70 respectively) .....	1,052.50
6832	★★田	<b>1c-10c Kans. Overprints (658-668).</b> Mint N.H. blocks of four, one 8c couple nibbed perfs, otherwise Fine-Very Fine .....	1,915.00
6833	★★田	<b>1c-10c Kans. Overprints (658-668).</b> Mint N.H. blocks of four, fresh colors, Fine-Very Fine.....	1,915.00



6834	★★田	<b>1c-10c Kans. Overprints (658-668).</b> Mint N.H. blocks of four (1c is plate block), bright colors, Fine-Very Fine with several in higher grades .....	1,915.00
6835	★★田	<b>1c-10c Kans. Overprints (658-668).</b> Blocks of four, Mint N.H. except one 9c stamp small mark on gum, rich colors, Very Fine and choice, Scott Retail as singles.....	1,902.00
6836	★★田	<b>Kansas-Nebraska Overprints.</b> Mint N.H. panes of 100, two No. 660, one 663, 12 669 and two 670, Very Good-Very Fine.....	13,319.00
6837	★田	<b>10c Kans. Ovpt. (668).</b> Set of four matched plate no. 19235 blocks of four, lightly hinged, vibrant color, Fine-Very Fine.....	1,500.00
6838	★★田	<b>1c-10c Nebr. Overprints (669-679).</b> Mint N.H. blocks of four, wonderfully fresh and exceptionally well-centered for virtually all, Very Fine-Extremely Fine.....	2,371.00
6839	★★田	<b>1c-10c Nebr. Overprints (669-679).</b> Mint N.H. blocks of four, brilliant colors, generally well-balanced margins, fresh and Very Fine set, Scott Retail as singles .....	2,371.00
6840	★田	<b>1c-10c Nebr. Overprints (669-679).</b> Plate no. blocks of four, most lightly hinged, 3c small piece of bottom selvage missing, 6c minor selvage corner crease, otherwise virtually all Fine-Very Fine.....	3,710.00
6841	★★田	<b>10c Nebr. Ovpt. (679).</b> Mint N.H. vertical block of ten with bottom selvage, rich color, fresh and Fine-Very Fine .....	2,300.00
6842	★★田	<b>10c Nebr. Ovpt. (679).</b> Mint N.H. block of six with selvage at left, bright color, Fine-Very Fine, with 2002 P.S.E. certificates, Scott Retail as singles.....	1,380.00
6843		<b>1c-10c Famous Americans (859-893).</b> Complete Mint N.H. panes of 70, fresh and Very Fine set.....	2,448.10
6844	★★田	<b>\$5.00 Hamilton (1053).</b> Complete Mint N.H. pane of 100, Fine-Very Fine.....	5,780.00
6845	★	<b>6c-24c 1918-23 Air Post (C1-C6).</b> C4 with faults (not counted), others well-centered, fresh colors, the C6 with huge Jumbo margins and perfect centering, Extremely Fine, No. C5 with 2007 P.S.E. certificate (OGph 90) and C6 2007 P.S.E. certificate (OGph 98J), according to the P.S.E. Population Report this C6 is the only hinged example to have been awarded this very high grade with none higher.....	350.00
6846	★田	<b>6c-24c 1918-23 Air Post (C1-C6).</b> Blocks of four, Nos. C2 and C3 centerline positions, C6 disturbed o.g., Fine-Very Fine .....	2,067.00
6847	★★	<b>6c-24c 1918-23 Air Post (C1-C2, C4-C6).</b> Singles plus four different C1 position blocks of four incl. top left corner selvage, top arrow, left arrow and centerline, all of the blocks and C4-C6 Mint N.H., Fine-Very Fine lot, with 1984 and 1985 A.P.S. certificates for the top arrow and centerline blocks .....	2,647.50
6848	田	<b>6c-24c 1918-23 Air Post (C1-C6).</b> collection of 22 blocks of four (one six and one eight), plus seven singles, most with various precancels, others postal cancels, virtually all Fine-Very Fine with some better, Scott Retail as all postally used.....	3,187.00
6849	★田	<b>6c-24c 1918 Air Post (C1-C3).</b> Blocks of four, 16c centerline, 24c with bottom arrow, bottom pair of 16c Mint N.H., Fine-Very Fine .....	880.00
6850	★田	<b>6c-24c 1918 Air Post (C1-C3).</b> First two arrow and plate no. blocks of six, last arrow, double top and double plate no. block of twelve, couple separations, three 16c and about six 24c with thin spots, Fine-Very Fine appearance .....	3,075.00
6851	★田	<b>6c Orange, 16c Green, 1918 Air Post (C1-C2).</b> Arrow and plate no. blocks of six, latter Mint N.H., C1 gum creases and small thin pos. 2, C2 tiny internal margin flaw between selvage and pos. 1, otherwise Fine-Very Fine.....	2,275.00
6852	★田	<b>6c-16c 1918 Air Post (C1-C2).</b> Centerline blocks of four, lightly hinged, bright colors, fresh and Very Fine .....	640.00
6853	★田	<b>6c Orange, 1918 Air Post (C1).</b> Five multiples, incl. top arrow and plate no. block of six, top left corner selvage block of four,, left arrow block of four, centerline block of four and top arrow block of four, the plate block toned, centerline block one stamp thin spot, otherwise Fine-Very Fine .....	1,915.00
6854	★田	<b>24c Carmine Rose &amp; Blue, 1918 Air Post (C3).</b> Three blocks of four, four stamps Mint N.H., nice range of shades of frame, Fine-Very Fine, Scott Retail as singles....	1,160.00
6855	★★	<b>24c 1918-23 Air Post (C3, C6).</b> Mint N.H., former with top red plate no. 8492 selvage and huge Jumbo margins, latter excellent margins and centering, Extremely Fine pair, No. C3 especially attractive, C6 with 2006 P.S.E. certificate (XF 90; SMQ \$215.00) .....	310.00
6856	★★田	<b>8c-24c 1923 Air Post (C4-C6).</b> Mint N.H. blocks of four, bright colors, Very Fine and choice, an attractive set of Mint N.H. blocks, Scott Retail as singles.....	1,410.00
6857	★田	<b>8c-24c 1923 Air Post (C4-C6).</b> Seven blocks of four, incl. four of 8c and two of 16c, few stamps Mint N.H., one 24c thin spot, Fine-Very Fine appearing group of blocks, Scott Retail as singles.....	1,736.00

- 6858 ★田 **8c-24c 1923 Air Post (C4-C6).** Side plate no. blocks of six, couple separations, 8c narrow selvage, one 16c stamp small gum covered thin spot, Very Good-Fine appearance ..... 3,850.00
- 6859 ★田 **8c-24c 1923 Air Post (C4-C6).** Plate no. blocks of six, first two beautiful wide left selvage and incredibly well-centered, C6 reduced bottom selvage, Fine-Very Fine; C5 some small thin spots and gum disturbance, otherwise C4 and C5 Extremely Fine ..... 3,850.00
- 6860 ★田 **8c Dark Green, 1923 Air Post (C4).** Top and bottom plate no. 14825 blocks of six, first Mint N.H. and few natural gum skips, second lightly hinged, fresh and Fine-Very Fine ..... 600.00
- 6861 ★田 **8c Dark Green, 1923 Air Post (C4).** Complete matched set of plate no. 14824 blocks of six (extra top position) also bottom plate no. 14824 strip of three and bottom left corner selvage block of four, three of the plate blocks, strip of three and corner block Mint N.H., Fine-Very Fine, with 1993 P.F. certificate for bottom plate no. block of six ..... 1,847.50
- 6862 ★★ **16c Dark Blue, 24c Carmine (C5-C6).** Mint N.H., excellent centering, former with wide margins, fresh and Extremely Fine, each with 2009 P.S.E. certificate and graded 90 (combined SMQ \$385.00)..... 310.00
- 6863 ★ **65c, \$1.30 Graf Zeppelin (C13-C14).** Three and two respectively, couple tiny flaws, otherwise Fine ..... 1,625.00
- 6864 ★★ **50c Chicago Zeppelin (C18).** Collection of twelve singles, block of four with plate no. and two plate no. blocks of six (top and bottom no. 21172), 14 of the singles or stamps in block of four and both plate blocks Mint N.H., the singles incl. four different matched sets of top and bottom plate nos., two singles with corner selvage showing wild perfs from fold-overs, the block of four has unusual meandering perforations above top right stamp, also incl. used vertical pair, used block of four and used plate no. 21171 block of six (right pair creases), overall Fine-Very Fine, interesting specialized lot ..... 3,670.00
- 6865 ★ **United States Air Post Collection.** On Scott pages, evidently complete from 1918 to 1991 for singles less the \$2.60 Graf Zeppelin, included are two each C1-C3, three each C4-C6, two C13, one C14 and one C18, then Plate Blocks from 1926 to 1990 evidently complete less C13-C15 and maybe one or two more, incl. C7-C12 and C16-C22, a few of the better with faults, generally of a minor nature, otherwise Fine-Very Fine lot ..... E. 750-1,000
- 6866 ★ **Air Post Stock.** Substantial holding of well over 250 virtually all unused stamps, great majority of value in the first two issues of 1918-23, many singles, fair number of blocks of four with arrows and centerlines, two C1 plate blocks of six and one C5 plate block of six, at least one each used block of four C1-C6, latter with C10a in booklet, seven C18 and used block of four, two sets C20-C22 plate blocks of six, five C31 plate blocks of four and a few 11c and 13c Coil Imperf Error pairs, used with some h.r., some Mint N.H., with occasional exceptions virtually all Fine-Very Fine ..... E. 3,000-4,000
- 6867 ★★田 **Air Post Plate Blocks, 1926-63.** Collection on pages, complete for the period less the 1930 Graf Zeppelins, all of the better ones Mint N.H. except for C24 and we assume all the lesser value ones are Mint N.H. as well, the C18 has considerable gum skips, also incl. are some Special Delivery plate blocks with better as Nos. E11, E12a and E13 (last two some small quality issues), otherwise virtually all Fine-Very Fine..... E. 750-1,000
- 6868 ★ **Special Delivery Issues Stock.** Approximately 75 virtually all unused stamps between Nos. E1 to E12, singles and multiples, various quantities with twelve, eight, seven and ten each of Nos. E1-E4 respectively, incl. plate blocks of six of Nos. E11-E12, also two E6 "Specimen" Ovpts. (reading up and reading down), E3P2 (1992 P.F. certificate), and three singles and two blocks of four No. F1, unused nearly all o.g., variable quality, Very Good-Very Fine appearance..... E. 3,000-4,000
- 6869 ★ **10c-45c 1885-1969 Special Delivery (E1-E22).** Few Mint N.H., No. E2 trivial flaws, E4 reperfed at right, E10 natural inclusion, otherwise Fine-Very Fine..... E. 750-1,000
- 6870 ★ **10c-60c 1885-1971 Special Delivery (E1, E3, E5-E23).** Original gum, fresh colors, E3 reperfed, E8 gum crease, otherwise Very Fine-Extremely Fine, Nos. E1, E5, E10 and E19 with either P.F. or P.S.E. certificates (E10 photocopy of multiple)..... 2,153.60
- 6871 ★ **10c-20c 1885-1925 Special Delivery (E1-E14).** Original gum, extra E7 and E8 (latter distinct shade), couple minor flaws, virtually all Fine-Very Fine..... 3,452.00
- 6872 ★田 **10c 1885-1912 Special Delivery (E2-E3, E5-E12).** Blocks of four, o.g., couple small flaws, otherwise Very Good-Fine..... 6,960.00
- 6873 ★田 **10c Gray Violet, 15c Deep Orange, Special Delivery (E12-E13).** Top plate no. 16122 of first, top and bottom plate no. 16836 blocks of six of second (different shades), both 15c Mint N.H., 10c lightly hinged, Fine-Very Fine..... 1,650.00
- 6874 ★ **Postage Due Collection.** Nearly complete unused (three or four used) collection on pages, lacks about a dozen stamps, also a few blocks and plate blocks, generally Fine-Very Fine, useful lot with a scattering of very nice looking items..... E. 3,000-4,000



6875		<b>Postage Due Issues.</b> Small stock of about 50 virtually all unused items, over 20 different and almost all better values, incl. several Nos. J4, couple J6, blocks of four J19 and J26, plus imprint and plate no. strip of five of latter, J28, J29-J30, J36b, J44, two J47, two J50, three J54, J57, three used J58, one cancel removed (1991 P.F. certificate) and three J95 blocks of four with Wide Spacing Denominations, also First Set with "Specimen" Ovpts., some Parcel Post Postage Due with 1c-10c blocks of four and seven 10c singles, unused nearly all o.g., somewhat mixed condition, still generally Fine-Very Fine E. 3,000-4,000
6876	★	<b>2c-\$2.00 Offices in China (K1-K18).</b> Well-centered, fresh, beautiful colors, Very Fine set, far better than typically seen, K14, K15 and K16 with P.F. or P.S.E. certificates ..... 2,255.00
6877	★	<b>2c-\$2.00 Offices in China (K1-K18).</b> Ten Mint N.H. incl. No. K16, K7 natural gum crease, K14 couple nibbed perfs, K15 reperfed at right and K16 short perf, otherwise Fine-Very Fine..... 3,865.00
6878	★	<b>2c-\$2.00 Offices in China (K1-K18).</b> Most h.r., No. K13 gum creases, nearly all Fine-Very Fine..... 2,255.00
6879	★	<b>2c-\$2.00 Offices in China (K1-K18).</b> About one-third Mint N.H. incl. some better values, 7c toned o.g., few other gum bends or wrinkles, otherwise Fine-Very Fine with a few in higher grades ..... 3,105.00
6880	★	<b>2c-\$2.00 Offices in China (K1-K16).</b> Incl. two of No. K16, h.r., 40c tropicalized original gum, rich colors, few minor flaws mostly confined to lower values, Fine set .... 2,495.00
6881	★★	<b>2c-60c Offices in China (K1, K3-K5, K7-K11, K14).</b> Mint N.H., all with nice margins, Very Fine, 10c and 60c particularly choice, with six P.F. certificates (two are photocopies and four are for blocks) ..... 1,765.00
6882	★田	<b>2c-60c Offices in China (K1-K2, K4, K5 two, K7-K9, K14).</b> Blocks of four except block of nine of first, several stamps Mint N.H., brilliant colors, Fine-Very Fine, No. K1 with 2006 A.P.S. certificate as Mint N.H., Scott Retail as hinged blocks of four..... 2,670.00
6883	★田	<b>2c on 1c, 6c on 3c Offices in China (K1, K3).</b> Bottom and right plate no. blocks of six, first with four side stamps Mint N.H., second with h.r. at center and one stamp small blue spot, otherwise Very Fine ..... 975.00
6884	★田	<b>2c-24c Offices in China (K1, K7-K8, K11).</b> Blocks of four, 8c Mint N.H., others bottom pairs Mint N.H., one 14c natural wrinkle, otherwise Fine-Very Fine, an attractive group ..... 2,185.00
6885	★田	<b>18c-30c Offices in China (K8-K12).</b> Blocks of four, 24c is No. K11a (Mint N.H.), two No. K10 also Mint N.H., nearly all Fine-Very Fine..... 2,495.00
6886	★田	<b>2c on 1c Offices in China (K17).</b> Block of four with three stamps Mint N.H. and top plate no. 11729 and "F" block of six with slightly tropicalized original gum, rich color, Fine multiples..... 1,710.00
6887	★★	<b>2c on 1c Green, 4c on 2c Carmine, Local Surcharges (K17-K18).</b> Twelve and 16 respectively, Mint N.H., incl. blocks of four, two K18's natural s.e., also incl. No. K2 right plate no. 13438 block of six (blue P.O. pencil "4" in selvage), generally Fine lot..... 7,280.00
6888	S	<b>Official "Specimen" Overprints.</b> Eight different, without gum as issued, incl. 1c Agriculture, Executive and State Small Dotted "i", 1c Post Office Inverted "Specimen", and 1c-3 and 7c War normal Specimens, also selection of over 30 virtually all different plate proofs on card with complete set of State to \$20.00 and seven different Post Office values in cut-down large die proofs, Specimens mixed condition with a couple faulty, generally Fine-Very Fine or better ..... E. 500-750
6889	★	<b>Officials.</b> Seven better singles, incl. Nos. O3, O14, O78, O88-O89, O93 and O101, most disturbed o.g. except No. O3 Mint N.H., No. O14 single short perf, otherwise Fine-Very Fine, O3 with 1995 P.S.E. certificate for block of four, O14 2009 P.S.E. certificate ..... 2,590.00
6890		<b>Officials.</b> Approximately 40 unused (no gum or regummed) and o.g. stamps, all better values with about 15 different, also incl. four 2c Navy Green Trial Color Plate Proofs on perforated stamp paper, a genuine, although defective used \$5.00 State and well-executed forgery of the same stamp, also defective, the last two not included in our evaluation, others somewhat mixed quality, but still much Fine-Very Fine ... E. 2,000-3,000
6891	★田	<b>Official Issue Blocks of Four.</b> 18 virtually all different, couple are blocks of six, incl. 2c, 3c, 10c and 30c Agriculture, 6c Justice, 3c Navy, 15c and 30c Treasury, two 6c war and more, all but three o.g., slightly mixed condition, virtually all Very Good-Fine, scarce lot ..... E. 3,000-4,000

- 6892 **Newspapers & Periodicals Issues.** 23 unused, items, mostly different, unused (no gum) or o.g., incl. Nos. PR1, 3b, 28 (possibly regummed), 29 (no gum), 57-58 (blocks of four), 69, 77, 78 (three, no gum), two 79 (one o.g., one no gum), 81 (block of four) 88, 92 (block of four, s.e. top), two 108 (one o.g., s.e., one no gum), 109 (no gum), two 112 (regummed), slightly mixed quality, Very Good-Very Fine appearance, scarce lot..... E. 2,000-3,000
- 6893 ★ **1c-\$1.00 Parcel Post (Q1-Q12).** 10c, 50c and \$1.00 hinged, others Mint N.H., 4c, 20c and 75c reperfed, three others perf flaws, also incl. Nos. JQ1-JQ5 (JQ4 rounded corner), otherwise \$1.00 and most others Fine-Very Fine..... 2,182.00
- 6894 ★ **1c-\$1.00 Parcel Post (Q1-Q12).** Nicely centered, 20c especially wide margins (unused, no gum), Extremely Fine; \$1.00 very wide margins and almost perfectly centered, Extremely Fine Gem; others Very Fine-Extremely Fine, also incl. Nos. QE1-QE4..... 1,118.00
- 6895 ★ **1c-\$1.00 Parcel Post (Q1-Q12).** H.r. (50c additional adherence), mix of centering but virtually all Fine-Very Fine and better, several incl. 10c, 15c and \$1.00 very nice ..... 1,090.00
- 6896 ★ **1c-\$1.00 Parcel Post (Q1-Q12).** 3c, 15c and 25c-75c hinged (couple h.r., 25c with few black specks on gum), others Mint N.H. incl. 20c and \$1.00, Fine-Very Fine .. 1,980.00
- 6897 ★ **1c-\$1.00 Parcel Post (Q1-Q12).** Small accumulation, incl. one each 1c-10c, four 15c, three 20c, eight 25c, seven 50c and 75c, ten \$1.00, some h.r., also 4c plate no. block of six and Mint N.H. 4c imprint and plate no. block of six (narrow selvage into imprint as usual), virtually all Very Good-Very Fine ..... 10,210.75
- 6898 ★田 **2c-4c Parcel Post (Q2-Q4).** 2c Mint N.H. right plate no. 6340 block of six, 3c Mint N.H. left plate no. 6255 and imprint block of eight, 4c is top plate no. 6169 block of six, last with h.r. and gum skips, bright colors, Fine-Very Fine, attractive group of plate blocks... 1,790.00
- 6899 ★ **10c-\$1.00 Parcel Post (Q6-Q12).** 10c Mint N.H., others mostly h.r., 25c unusual printing ink smear at upper right, 75c short perf at top, otherwise Fine-Very Fine ..... 1,066.00
- 6900 **Postal Stationery.** Unusual mixture of about 25 cut squares, essays, proofs and errors, cut squares incl. Nos. U68 (used), unused Nos. U100, 197, 486 and UO57, Essays and Proofs with Thorpe 64 var, 68 var, 105j (1958 P.F. certificate), Errors with Mint U587a entire, 1970's Air Letter Sheets with color omitted and die cutting reversed featuring No. UC53a, generally Fine-Very Fine ..... E. 750-1,000
- 6901 ☒ **Postal Cards.** Collection of Mint cards in glassines, incl. nearly complete runs of UX1/UX57, UY1/UY16 and UC1/UC8, also UY16b error, paid replies are neatly folded, fresh and Very Fine lot..... E. 400-500

## COLLECTIONS AND ACCUMULATIONS

- 6902 ★ **United States Collection.** 1847-1985, hundreds of stamps in two volume Scott hingeless albums, about 90 stamps from No. 1 to 179, incl. Nos. 1, 12, 17, 18, 22, 27, 33, two 37, 39, 70, 75, 79, 85E, 89-91, 97, 100-101, 112-122 complete less 118, starting with 1879 Bank Notes fairly solid to recent with Nos. 191, 218, 1890, Columbian, 1894-98, Trans-Mississippi, 1902-03 all complete, extensive Washington-Franklins with coils and high values, 404, later high values, Kans.-Nebr. ovpts, Air Post complete incl. 1930 Graf Zeppelin and a few other Back-of-the-Book, all variations of gum incl. no gum and regummed but also lightly hinged and Mint N.H., condition very mixed with some cancels removed among earlier issues, Good-Very Fine, impressive and very valuable collection..... E. 20,000-30,000
- 6903 ★ **United States Collection.** Several hundred mostly unused stamps in hingeless album, many better items but in very mixed quality, starts out with two off-cover New York Postmaster Provisionals plus one on cover, then Nos. 1, 2, 3, 4, 7, 8A, 13, 15 and 17, 1857 Issue with some better 1c Types, incl. a defective o.g. single with 1988 P.F. certificate identifying it as the very rare Ty. Ia Scott 19 (catalog value \$40,000.00) which it is not in our opinion, better 5c colors with Brick Red and one that appears to be Indian Red, 30 with certificate, 31-33, 37, 38, 39 (defective), 40, 62B, 67 (appears unused but most likely is not) and other 1861-66 values, Grills with 79, 83, 84, 85B, 85C, 85E and nearly all E's and F's, 102, 1869 Pictorials complete with extra 90c, some 1869 Re-Issues, nearly complete Bank Notes used or unused (no Special Printings), Columbian 235P2, unused stamps to \$4.00 complete, 1894-98 unused or used, 1c-\$2.00 Trans-Mississippi complete unused, 1902 to \$1.00 and then largely complete from there to 1934 less the obvious rarities and some others, Air Post used and unused complete to 1933 featuring a used 1930 Graf Zeppelin set, some Special Delivery, decent Postage Due, Offices in China complete, partial set of Officials with some better values, some Newspaper Issues and Parcel Post unused to 75c, a difficult collection to evaluate but a very valuable collection nonetheless with useful material, accompanied by over 75 certificates, most of which are 2007-09 P.S.E.'s..... E. 15,000-20,000



- 6904 **Old-time Extensive U.S. Collection.** 1847-1960, many hundreds of used and unused stamps in six small spring-back binders on homemade pages, many are represented both used and unused, incl. singles, blocks of four and some plate blocks, many better items among the Regular and Commemorative Issues, Air Post and other Back-of-Book with set of Parcel Post, few Revenues, etc., also incl. four Farley Souvenir Sheet uncut sheets, some creases and bends from improper storage but cutting apart will yield a fair number of sound individual sheets or pairs of sheets, generally Fine-Very Fine with much useful material present, valuable collection ..... E. 10,000-15,000
- 6905 **United States Classics Collection.** 1847-69, over 50 stamps on Scott pages, starts with 5c and 10c 1847, the 5c appears unused (and may possibly be), the 10c clearly has ms. "X" cancel, 1851-56 with five different, the 5c ms. cancel, the others appear unused but maybe only one might be, 1857-61 with 14 different, couple used but others which incl. Nos. 20, 22, 25, 26A, 30-30A, 35 and 37-39 appear unused and virtually all are, the No. 25 with traces of o.g., 37 o.g. and possibly 38, 1861-66 with Nos. 56 o.g., used No. 67, others appear unused but some have had cancels removed and the 90c is an altered plate proof, eleven different E and F Grills, again appear unused but no doubt some have had cancels removed, lastly 1869 Pictorial complete less 15c Ty. I and 30c, couple o.g., 6c clearly has been cleaned and the 90c is an altered plate proof, in the front of the collection there is a very good lithographic forgery of the Providence RI Postmaster sheet of twelve, we recommend careful viewing for this lot which has high catalog value and potentially higher, our estimate may be on the conservative side since we did not value quite a few stamps in the lot, four certificates accompany (one a photocopy) ..... E. 4,000-5,000
- 6906 **United States Collection Balance.** Starts with about 75 used stamps from 1857-90, some interesting items such as Nos. 23, 25, 26 with green circular datestamp, 33, 63 pair, 69, 86, 90, 98 and 112, quite a few Bank Notes with values to 90c (four), a few colored cancels, special attention should be given to this section as there are some really nice examples among the otherwise Fine-Very Fine, unused begins with a few 1906-08, some Washington-Franklins with Nos. 331-340, 342, 374-379, 381, 407, 414-418, 420, fair number of coil singles and some pairs, 524, Offset Issue complete less Ty. VII imperf, then essentially complete from 1919 to 1957, Air Post complete less 1930 Graf Zeppelins, few later Special Delivery, some mostly used Postage Due with several attractive items, Parcel Post to 75c and some Newspaper stamps, overall Fine-Very Fine with many in higher grades, valuable collection with quite a number of surprisingly nice items, accompanied by over 24 certificates ..... E. 4,000-5,000
- 6907 ★ **Singles and Plate Blocks Collection.** Many hundreds of items in metal file drawer, three-ring binder and small box, virtually all neatly stored in individual glassines with catalog numbers, singles incl. Nos. o.g. 240-241, 290-291, 294-299, 327, 330, better Washington-Franklins, 547, 573, Kans.-Nebr. Ovpts., C1-C6, C18, J57 and J60-J76 to name a few, plate blocks incl. 550, 616, 619-620, 704-715, 756-765, 833-834, C7-C12, C16, C21-C22, etc., also White Plains Souvenir Sheet and others of the period, largely Mint N.H., overall Fine-Very Fine lot ..... E. 3,000-4,000
- 6908 **United States Collection.** 1847-1980, two bulging Scott Platinum hingeless albums with hundreds of used and unused stamps, some covers and postal stationery, the first volume is Regular Issue and Commemoratives, largely hit or miss with some better scattered throughout as used No. 1, 524, 547, 573 and White Plains Souvenir Sheet, second volume is Back-of-the-Book with Air Post through U. S. Possessions, again somewhat scattered but with the occasional better item, generally Fine-Very Fine..... E. 2,000-3,000
- 6909 ★ **United States Collection.** 1851-1975, several hundred virtually all unused stamps in one volume, Regular Issues sparsely populated to 1926 but there are a few better 1861-66 and 1902-03, Commemoratives better with 1c-8c and 50c, two \$1.00 and \$2.00 Columbian, Trans-Mississippi 1c-50, Pan-Americans complete, 3c and 5c Louisiana Purchase, 5c Jamestown, then virtually complete incl. White Plains Souvenir Sheet, Air post with Nos. C4, C6 and C18, also a little United Nations, generally Fine-Very Fine .... E. 2,000-3,000
- 6910 ★ **United States Collection.** 1851-1940, couple hundred nearly all unused items on double-sides pages from Volume I of a Scott International album, incl. 1890-03 with values to 10c, 15c Columbian, 2c Carmine Lake No. 249, eleven different 1895-98 with values to 15c, some decent Washington-Franklins, later Regular Issues, 1920's Commems, Kans.-Nebr. Ovpts., 1938 Presidentials, Air Post incl. C18, Parcel Post with values to 75c, some Special Delivery with several better, generally Fine-Very Fine..... E. 1,000-1,500

- 6911 ★ **United States Collection.** 1893-1930, about 150 unused items on pages, starts with 1c-\$2.00 Columbian, other Commems with 1c and 5c Trans-Mississippi, Pan-Americans, Louisiana Purchase, Jamestown, complete 1909, Panama-Pacific less Nos. 400A and 404 and White Plains Souvenir Sheet, Regular Issues with 1917-19 complete less 2c Ty. 1a (does incl. the 5c Error), 1922-25 complete to the \$5.00 and Air Post with Nos. C1-C12 and three others, lastly there is a three-volume collection of United Nations form 1951 to 2009, the early part is hinged with the exception of the No. 38 Souvenir sheet (Mint N.H.), later Mint N.H. in Showgard mounts, with issues of New York, Geneva and Vienna, the U.S. part is mixed quality with some faults and/or regumming among the earlier material, still generally Fine-Very Fine..... E. 1,000-1,500
- 6912 ★ **United States Collection.** 1893-1933, over 100 items on pages, virtually all unused with some Mint N.H., starts with 1c-15c Columbian, continues with 1c-10c Trans-Mississippi, Louisiana Purchase complete, Mint N.H. 2c Jamestown P.S.E. graded 85, 1909 Imperf Pairs, 401-403, large part of 1917-19 Issue set, 1920's Commems with 5c Walloon plate block of six, nicely centered White Plains Souvenir Sheet and some Air Post with nos. C1-C4, C10a and C18, condition varies slightly, still much Fine-Very Fine and better to be found, accompanied by eight 2008-2009 P.S.E. certificates..... E. 1,000-1,500
- 6913 **United States Collection.** Three volumes, one singles with some better items as ms. cancelled No. 122, part o.g. 240 and used 293, other two volumes blocks of four and plate blocks to 1979 featuring a 373 imprint and plate no. block of six, also small box of duplicates, nineteenth century very mixed condition, otherwise generally Fine-Very Fine ..... E. 1,000-1,500
- 6914 **United States Collection.** Two volumes, one used and unused singles, other blocks of four to about the 1960's, there are a few better used nineteenth century but largely in faulty condition, quality gets better later on in generally Fine-Very Fine condition ..... E. 750-1,000
- 6915 ★ **United States Collection.** 1919-37, virtually complete unused for the period on pages, also some Air Post and Officials, few small problems, mostly Fine-Very Fine . E. 400-500
- 6916 **Specialized Commemoratives Collection.** 1898-1920's, seven volumes, many hundreds of stamps, covers and postcards, the Trans-Mississippi through Jamestown is fairly sparse but there are occasional better items, the same is largely true for the Panama-Pacific onward except there are more better items such as Panama-Pacific 398-E1 var photo essay (PFC) and nice variety of covers, two White Plains Souvenir sheets and two covers with inscription blocks of ten from the souvenir sheets, there is also a small Lincoln Topical collection featuring 4c 1890 Imperforate pair and a 5c 1902 imprint and plate no. block of six, the **core value of this collection is focused on the 1909 Commemoratives (Lincoln, Alaska-Yukon and Hudson-Fulton)**, with used and unused blocks and plate no. blocks of six, covers with multiples (fair number of imperforate imprint and plate no. blocks of six), 367 souvenir Lincoln embossed picture postcard with Feb. 12, 1909 First Day circular datestamp, Private Vending Machine Coils, Pioneer Flights, Foreign usages, No. 370 "oily" and "varnish" ink varieties, articles, clippings and much more, nearly all Fine-Very Fine, a wonderful lot and with some work and "window dressing" the 1909 part could become a first-rate exhibition collection... E. 5,000-7,500
- 6917 ★ **Unused 20th Century Collection.** 1904-34, several hundred items on Scott pages, Commemoratives appear complete with Louisiana Purchase, Jamestown, 1909 and the nine different Panama-Pacific, virtually complete Washington-Franklin issues (less Bluish Paper) except coils are a little spotty, evidently complete from 1919 Victory to 1934 Parks Souvenir Sheets less the obvious rarities, this incl. ½c-\$5.00 1922-25 Issue, some better Coil Waste, No. 634A, Kans.-Nebr. Ovpts and White Plains Souvenir Sheet, there is also an imprint and plate no. pair of the 10c Trans-Mississippi and Mint N.H. blocks of six of the 1c and 2c Pan-Americans, with the exception of a few misidentifications and a few questionable coils this is a nice collection with the vast majority Fine-Very Fine, some certificates accompany ..... E. 4,000-5,000
- 6918 **Back-of-Book Issues Collection.** Well over 150 items on Scott pages, used and unused, incl. unused Special Delivery complete less No. E4, some Postage Due, spotty Officials, mostly used and a few plate proofs, complete unused Parcel Post and Parcel Post Postage Due, fairly complete Hunting Permits from 1934-75, these are virtually all used (signed) or unused (no gum), and finally a few CSA, variable condition, Good-Very Fine..... E. 750-1,000
- 6919 **Dealer's Stock.** Many hundreds if not several thousand nearly all unused stamps neatly arranged in nine glassine boxes, the unused ranges from Nos. 206 to fairly recent plus Air Post, Special Delivery, Postage Due and other Back-of-the-Book, virtually all singles in various quantities with some blocks, strips and plate blocks as well, one box of used (about 15% of value) with No.10 to fairly recent, fancy cancels, Air Post, Officials, etc., one box with some Canada and Newfoundland plus U.S. Possessions (about 6% of value), somewhat mixed condition as one would expect, still some useful material to be found throughout, Good-Very Fine, excellent fodder for the internet entrepreneur, catalog value in the range of \$100,000.00 to slightly more ..... E. 10,000-15,000



- 6920 **Old-Time Dealer's Used Accumulation.** Carton full of many thousands of stamps in four stock books and one small album, nineteenth century to the early 1930's, wide variety of material, one is absolutely bulging stock book of Air Post from C1 to C74 (no Zeppelins), Nos. C1-C6 about five to ten each, others in large quantities which in some cases exceed 200 each, quality varies, Good-Very Fine with much useful material to be found by the observant viewer..... E. 3,000-4,000
- 6921 **U.S. Accumulation.** Carton with three albums, stock cards and stock sheets, used and unused, collections are mixed quality but there is a nice section of high quality Nos. 619, 627, etc. in quantity, collections Good-Very Fine, other part nearly all Very Fine-Extremely Fine..... E. 2,000-3,000
- 6922 ★ **Small U.S. Accumulation.** About 50 items on stock sheets, incl No. 1 (cancel removed, appears unused), 73 disturbed o.g., 90 part o.g. (top perfs trimmed, 2009 A.P.S. certificate), 94 o.g., 113 traces of o.g., 189 o.g., 274 o.g., decent set of Pan-Americans, Mint N.H. C3 and twelve different Special Delivery, also six gummed labels by the Hamilton Bank Note Co. for the 1913 International Philatelic Exhibition in New York (different colors), mixed condition, fair amount Fine-Very Fine ..... E. 1,000-1,500
- 6923 ★★ **United States Mint Stock.** Over 4,500 Mint N.H. stamps sorted in individual pages, over 30 different, in the range of Nos. 654 to 764 with the exception of No. 441 1c Green Coil where there are 167 singles, 152 pairs and 177 paste-up pairs, Fine-Very Fine, as this is an unpicked assortment, there will no doubt be some higher grade material, some of which may be worthy of submission for grading..... 4,867.30
- 6924 ★★ **20th Century Mint Stock.** Many hundreds of Mint N.H. stamps neatly arranged in stock-book, only slightly over 40 different, virtually all coils and Presidential issue (up to 30c), there are 39 guide line pairs and 40 guide line strips of four of No. 441, 437 of No. 543 in singles, pairs and blocks of four plus various 1923-29 coils which account for nearly 60% of the total Scott Retail value, Fine-Very Fine with the majority leaning toward the higher grade, this is an unpicked stock and there are some higher grade items..... 6,659.75
- 6925 ★ **U.S. Stock.** Couple hundred nearly all unused stamps on stock sheets, singles and blocks of four, used incl. No. 533 block of four, 634A block of nine and 832b block of four, unused with pair No. 536a, three 832b singles, blocks with Nos. 532 normal and "Wilson" Roulette, three 616, four 619, 621 centerline and three blocks of six, couple 1922-25 "Printer's Waste", 694 block of nine with vertical gutter between caused by foldover, 805b, quite a few 1938 Presidentials with three \$5.00 blocks and more, nice stock in generally Fine-Very Fine condition with some Mint N.H. .... E. 1,500-2,000
- 6926 ★★ **U.S. Accumulation.** Hundreds of virtually all Mint N.H. stamps arranged on stock sheets, wide range of issues, much Back-of-the-Book with Air Post, Special Delivery and Postage Due, singles, blocks of four and plate blocks, incl. some 1922-25 Issue values with 64 1c, blocks of four 3c and 8c and five 9c singles, plate blocks incl. some 2c "Reds", four 10c Farley Parks, Air Post with C4-C6, six or eight each all but one C4 with natural s.e., six 5c Beacon plate blocks, C16 plate block, and various other Air Post, virtually all Fine-Very Fine ..... E. 1,000-1,500
- 6927 ★田 **Better Plate Blocks Accumulation.** Well over 100 items, over 70 different, incl. Nos. 537, 616, 619-621, 647-648, 664, 667-668, 672, 679, 692-701, 704-715, 756-765 and 803-834, some Mint N.H., few occasional faults, nearly all Fine-Very Fine..... E. 1,500-2,000
- 6928 ★田 **Plate Number Blocks.** About 50 on stock sheets, many 2c Reds, nearly complete 1931 Rotary to 50c, 1938 Presidentials from 11c to \$5.00, also some blocks of four incl. 306 bottom left corner selvage (Mint N.H.), 314 top arrow, 368 and 373, etc., also a few better singles, couple strips of 22c Coil Imperf. error, quantity of 1311 Souvenir Sheets, largely Mint N.H. and virtually all Fine-Very Fine..... E. 750-1,000
- 6929 ★★ **Face Value Accumulation.** Probably several thousand Mint N.H. stamps, singles, plate block and a very few complete sheets, almost entirely issues of the mid-1930's to early 1960's, there is some slight premium material among the earlier issues, Fine-Very Fine, face value well in excess of \$500.00..... E. 400-500
- 6930 ★ **Error, Freaks and Oddities.** One album with a wide range of interesting off-beat material, with imperf. between, plate smears, blind perfs, gutter between, gutter snipes, plate crack and other plate flaws, color and perf shifts, "phantom" plate numbers and more, Fine-Very Fine as this type of material is typically found ..... E. 750-1,000

- 6931 **U.S. Possessions Stock.** Couple hundred used and unused stamps, incl. Canal Zone with unused Nos. 1 and 3a, Overprints with high values, some blocks of four, plate block of six of No. 93, unused pair and used block of four C2, J14-J17, Cuba with couple used Spanish Administration blocks of four, two complete settings of five No. 200 and over 50 used of No. 261 (post U.S. Administration), DWI with unused No. 1, three o.g. blocks of four No. 2, five No. 4, unused No. 12, Hawaii with used No. 5, unused 13 and 18, four No. 31 covers and some unused Postal Stationery, Philippines with several No. 212, three unused and one used 223, 223A (no gum), five 224, three 225, five unused and one used 237, 239, three "Victory" handstamps and a few Puerto Rico and Ryukyu Islands, most of the "key" stamps somewhat mixed condition, still a very large part Fine-Very Fine, valuable old-time stock ..... E. 5,000-7,500
- 6932 **U.S. "Bottom of the Barrel".** Many hundreds of used and unused stamps, 19th and 20th Century, this is basically what's left of the holiday turkey after its been carved up and served, only the "skeletal" remains of what was once an enormous accumulation that the owner has been selling out of over the past 30 years, off-quality used and faulty unused prevail but we suspect careful viewers will find enough value to justify the estimate ..... E. 200-300
- 6933 **Balance of Consignment.** Virtually all of value in Air Post and Duck stamps with Mint N.H. horizontal pair of No. C3, plate blocks of Nos. C7-C10, C16 and C22 and a few others, Duck Stamps with about \$200.00 face value in \$.00-\$7.50 denominations plus a few much earlier singles, creased 211B with photocopy of 1969 P.F. certificate, two beautiful looking E8's, Mint N.H. but slight gum toning, 6c and 9c Mint N.H. Nebr. Ovpt. blocks of four, Mint N.H. No. 2145a Color Missing error and some miscellany, nearly all Fine-Very Fine ..... E. 1,000-1,500
- 6934 **19th Century Classics Balance.** 1845-1875, nearly 50 virtually all used and virtually all different stamps, exceptional centering throughout, few with colored cancels, couple cancels removed, all are of insufficient value or have minor faults that preclude them from being individual lots, overall Very Fine-Extremely Fine appearance, a visually pleasing lot, three certificates accompany ..... E. 1,500-2,000
- 6935 **Small U.S. Balance.** Approximately 20 stamps, incl. No. 40P3 pair, No. 310 original gum and almost perfectly centered (reperfed at left, 2010 P.F. certificate), remainder are Washington-Franklins which are mostly well-centered lesser catalog value items, incl. used No. 342, Very Fine-Extremely Fine group ..... 781.25
- 6936 **High Quality P.S.E. Certified Stamps.** 24 Mint N.H. singles between Nos. 617 to 847, all with P.S.E. certificates (one 2002, others 2006-2008), four graded 90, others 95 or 98 with a couple Jumbos, Extremely Fine to Extremely Fine Gem lot ..... 1,399.00
- 6937 **Early 20th Century Balance.** Six used singles, incl. Nos. 358, two 523 (one a bit oxidized), 524, 547 and 579 and top plate no. 7505 block of six of No. 434, virtually all Very Fine or better ..... 897.00
- 6938 **Balance of Consignment.** Several hundred nearly all unused stamps, some Mint N.H., mostly plate no. blocks, many better incl. Nos. 267, 279B, 290, 319, 320, 323 (first six imprint and plate no.), 537, 548-550, 552, 575, nearly complete 581-591, 612, 614-621 (last endorsed in selva by "H.S.N. PMG" (Harry S. New), 622-623, 630, 2c Reds, 658-668 (all no gum and 5c color gone, ends with 692-701, other multiples incl. 158 block of four with top plate no. 265, 213 Mint N.H. block of 15 with part bottom imprint and plate no. 708, 231 irregular block of eight with bottom imprint, "O" and plate no. 61, 298 block of four with part imprint and plate no. (bottom pair Mint N.H.), there is a nearly all used collection on pages from 19th Century to 1930's, nothing special but we note 1c-50c Columbian unused in mixed condition, also collector's duplicates with a few better and some scrap face, very mixed condition, still a lot of good value to be found ..... E. 3,000-4,000
- 6939 ★ **Balance of Consignment.** Album, four stock books, mint sheet file and three envelopes, hundreds of used and unused stamps, the core collection is issues of 1923-90 in a Scott National album, all unused with nearly all Mint N.H., there are many Gem stamps to be found and careful examination is suggested, other material incl. some miscellaneous sheets, some mostly inexpensive plate blocks, collector's duplicates which are a mixed bag of used and unused with a number of scarcer items, some of which are in rather nice condition, also some inexpensive General Foreign, much of which is British Commonwealth, largely Fine-Very Fine and better, an appealing lot with much desirable material to be found ..... E. 1,000-1,500
- 6940 **Extensions Balance (Scott 120/305).** 10 stamps, each offered as an individual lot in a prior sale and with a 2010 P.F. or P.S.E. certificate noting a small problem, incl. Nos. 120, 133, two 151 (first with *two prior certs as the grilled No. 140*), 155, 165, 242, 261A, 269 (plate no. single, Mint N.H. VF 80) and 305, nearly every one has a clean older cert, overall Fine-Very Fine appearing and uniformly attractive ..... 3,850.00



- 6941 ★ **Graded Balance.** Lot of eight stamps, two used, incl. Nos. 182, 223, 225, 270, 274, 328, 381 and 398, all were recently submitted for certification and came back with negative opinions (reperf, regum, tiny thin, perf added, etc.), Extremely Fine appearance ..... E. 300-400
- 6942 ★田 **Better Values.** Three items, incl. two \$5.00 Presidential double plate no. blocks of four and C18 plate block of six, one of the \$5.00 with gum disturbance, other Mint N.H., C18 slight gum soaked margins from hinged removal, otherwise Fine lot..... 1,250-00
- 6943 ★ **Eclectic Balance.** About 100 stamps on stock sheets, incl. 1895 Bureau Issue to 50c, some 1912 Imperfs and Coils, 3c and 10c Washington-Franklin Perf 10 blocks of four, 10c-20c Special Handling plate blocks of six plus pane of 50 of the 20c, Savings Stamps plate blocks of four and unused (no gum) WS3, some used and unused Eagle Carriers incl. one Special Printing, Sanitary Fair No. WV2, \$2.00 Green Wells, Fargo used and unused, Telegraph No. 12T2 corner margin plate proof on card and West Irian 1c-5g Overprinted "UNTEA" Mint N.H. pairs, nearly all Fine-Very Fine, interesting lot containing a number of scarce and elusive items ..... E. 750-1,000
- 6944 **Literature Balance.** Eclectic assortment of older titles and newsletters in four boxes, incl. a run of 20 issues of the American Philatelic Congress book spanning 1937-78, long runs of the Cancellation Club and Slogan Postmark newsletters, several other interesting titles such as Yankee Sailing Ship Cards, stamped envelope catalogs, two copies of Simpson's Postal Markings (1957 edition), several others, Fine-Very Fine ..... E. 200-300
- 6945 **U.S. Literature Titles.** Single box of better U.S. hardbound titles incl. Piller *New York Postmaster's Provisional*, Remele *Railroad Postmarks 1837-1861*, Towle & Meyer *Railroad Postmarks 1861-1886*, Weiss *N.Y. Foreign Mail Cancellations*, Ishikawa collection coffee table book, Brookman *19th Century U.S. Stamps* (1947 edition, signed), Very Fine group..... E. 150-200

END OF SALE — THANK YOU

# Grading Index to Sale 997

Grade	Scott	Lot	Year/Service/Grade
100J	11	5153	2008 PSE 100J USED
100J	232	5674	2010 PSE 100J OGph
100	297	5836	2010 PSE 100 NH
100	517	6054	2008 PSE 100 NH
100	569	6094	2010 PSE 100 NH
98J	1	5060	2005 PSE 98J USED
98J	388	5949	2008 PSE 98J NH
98	1	5061	2010 PSE 98 USED
98	11A	5159	2007 PSE 98 USED
98	127	5507	2009 PSE 98 OGh
98	232	5670	2010 PSE 98 NH
98	239	5689	2009 PSE 98 OGph
98	295	5829	2010 PSE 98 NH
98	311	5853	2008 PSE 98 NH
98	369	5932	2010 PF 98 NH
98	396	5955	2008 PSE 98 NH
98	397	5957	2009 PSE 98 USED
98	399	5959	2010 PSE 98 NH
98	399	5960	2007 PSE 98 OGph
98	400A	5969	2010 PSE 98 NH
98	407	5982	2007 PSE 98 OGph
98	518	6055	2010 PSE 98 NH
98	662	6123	2010 PSE 98 USED
98	665	6124	2010 PSE 98 USED
98	C6	6151	2010 PSE 98 NH
98	C6	6152	2010 PSE 98 NH
98	C14	6182	2008 PSE 98 OGph
98	F4	6203	2010 PSE 98 OGph
95J	15	5193	2010 PSE 95J USED
95J	112	5439	2007 PSE 95J USED
95J	160	5578	2010 PSE 95J OGph
95J	233	5676	2008 PSE 95J OGph
95J	379	5939	2010 PSE 95J USED
95J	440	5991	2008 PSE 95J NH
95J	515	6050	2007 PSE 95J NH
95J	536	6072	2010 PSE 95J NH
95J	567	6091	2005 PSE 95J NH
95J	568	6093	2008 PSE 95J NH
95J	595	6107	2010 PSE 95J USED
95J	C2	6136	2010 PSE 95J NH
95	24	5235	2009 PSE 95 USED
95	34	5277	2008 PSE 95 USED
95	36B	5281	2009 PSE 95 NG
95	38	5289	2007 PSE 95 NG
95	63	5335	2010 PSE 95 USED
95	97	5401	2010 PSE 95 USED
95	97	5402	2007 PSE 95 USED
95	97	5403	2008 PSE 95 USED
95	113	5444	2006 PSE 95 USED
95	117	5456	2010 PSE 95 USED
95	117	5457	2010 PSE 95 USED
95	118	5464	2009 PSE 95 USED
95	118	5465	2005 PSE 95 USED
95	121	5476	Enc. PSE 95 NG
95	153	5565	2008 PSE 95 OGph
95	155	5568	2010 PSE 95 USED
95	189	5606	2010 PSE 95 OGph

Grade	Scott	Lot	Year/Service/Grade
95	208a	5627	2008 PSE 95 OGph
95	220c	5653	2008 PSE 95 USED
95	223	5656	2006 PSE 95 NH
95	223	5657	2009 PSE 95 NH
95	233	5675	2010 PSE 95 NH
95	238	5682	2010 PSE 95 NH
95	239	5688	2010 PSE 95 NH
95	239	5690	2010 PSE 95 OGph
95	287	5800	2007 PF 95 OGph
95	288	5804	2005 PSE 95 NH
95	298	5838	2005 PSE 95 NH
95	304	5843	2008 PSE 95 NH
95	310	5850	2009 PSE 95 OGph
95	323	5865	2002 PSE 95 NH
95	325	5869	2007 PSE 95 NH
95	327	5873	2005 PSE 95 OGph
95	330	5876	2008 PSE 95 NH
95	334	5878	2005 PSE 95 NH
95	356	5909	2010 PSE 95 OGh
95	358	5911	2010 PSE 95 NH
95	369	5935	2005 PSE 95 USED
95	382	5940	2010 PSE 95 NH
95	395	5953	2010 PSE 95 NH
95	403	5975	2007 PSE 95 OGph
95	445	5999	2010 PSE 95 NH
95	458	6016	2004 PSE 95 OGph
95	459	6019	2005 PSE 95 NH
95	466	6021	2010 PSE 95 NH
95	507	6047	2008 PSE 95 NH
95	516	6051	2009 PSE 95 NH
95	518	6056	2004 PSE 95 NH
95	595	6106	2007 PF 95 NH
95	599A	6109	2010 PSE 95 NH
95	C2	6137	2010 PSE 95 NH
95	C3	6141	2009 PSE 95 NH
95	C15	6186	2010 PSE 95 NH
95	Q7	6353	2010 PSE 95 NH
95	Q10	6362	2010 PSE 95 USED
95	RW2	6626	2006 PF 95 NH
95	RW12	6640	2010 PSE 95 NH
90J	7	5123	2010 PSE 90J USED
90J	118	5466	2008 PSE 90J USED
90J	218	5647	2004 PSE 90J USED
90J	229	5668	2009 PSE 90J USED
90J	354	5901	2010 PSE 90J OGph
90J	524	6069	2008 PSE 90J NH
90J	Q93	6286	2010 PSE 90J OGh
90	1	5062	2010 PSE 90 USED
90	1	5066	2010 PSE 90 USED
90	2	5089	2010 PSE 90 USED
90	2-B	5103	2010 PSE 90 USED
90	5A	5117	2009 PSE 90 USED
90	12	5163	2008 PSE 90 OGph
90	12	5165	2010 PSE 90 USED
90	13	5175	2010 PSE 90 USED
90	16	5197	2007 PF 90 USED
90	16	5200	2005 PSE 90 USED

Grade	Scott	Lot	Year/Service/Grade
90	16	5201	2007 PF 90 USED
90	22	5228	2009 PSE 90 USED
90	24	5236	2005 PSE 90 USED
90	29	5259	2010 PSE 90 USED
90	32	5273	2006 PF 90 USED
90	70	5350	2009 PSE 90 USED
90	90	5390	2007 PSE 90 USED
90	112	5440	2002 PSE 90 USED
90	117	5458	2010 PSE 90 USED
90	117	5459	2007 PSE 90 USED
90	123	5490	2010 PSE 90 POG
90	152	5563	2009 PSE 90 OGph
90	159	5575	2007 PSE 90 OGph
90	159	5576	2007 PF 90 OGph
90	182	5594	2010 PSE 90 OGph
90	227	5661	2009 PF 90 NH
90	229	5669	2007 PSE 90 USED
90	240	5691	2010 PSE 90 OGph
90	243a	5710	2007 PSE 90 OGph
90	243a	5716	2010 PSE 90 USED
90	254	5741	2009 PSE 90 OGph
90	261A	5767	2009 PF 90 USED
90	270	5778	2006 PF 90 NH
90	277	5791	2009 PSE 90 OGh
90	278	5797	2006 PSE 90 RG
90	293	5816	2006 PSE 90 OGph
90	296	5830	2006 PF 90 NH
90	327	5872	2009 PSE 90 NH
90	330	5877	2009 PSE 90 NH
90	400	5965	2010 PSE 90 NH
90	400	5966	2010 PSE 90 NH
90	400A	5970	2008 PSE 90 NH
90	404	5977	2009 PSE 90 OGh
90	413	5983	2010 PSE 90 NH
90	421	5985	2010 PSE 90 OGph
90	444	5995	2005 PSE 90 NH
90	454	6012	2006 PF 90 NH
90	459	6017	2010 PSE 90 NH
90	466	6022	2010 PSE 90 NH
90	480	6002	2007 PSE 90 NH
90	505	6042	2010 PSE 90 NH
90	524	6070	2010 PSE 90 NH
90	547	6081	2008 PSE 90 NH
90	C14	6185	2010 PSE 90 USED
90	F8	6207	2008 PSE 90 NH
90	F9	6209	2010 PSE 90 OGph
90	J28	6226	2007 PSE 90 NH
90	J53a	6230	2010 PSE 90 NH
90	J67	6233	2010 PSE 90 NH
90	K8	6238	2010 PSE 90 NH
90	Q36	6269	2008 PSE 90 NH
90	Q81	6283	2010 PSE 90 OGph
90	Q10	6358	2006 PSE 90 NH
90	R97a	6580	2008 PSE 90 USED
85J	9	5145	2010 PSE 85J USED
85J	115	5451	2007 PF 85J USED
85J	133a	5536	2010 PSE 85J USED



## Grading Index to Sale 997

Grade	Scott	Lot	Year/Service/Grade
85J	228	5665	2010 PSE 85J OGph
85J	338	5880	2010 PSE 85J NH
85J	354	5902	2008 PSE 85J OGph
85J	O102	6291	2010 PSE 85J OGph
85	1	5063	2010 PSE 85 USED
85	1a	5080	2010 PSE 85 USED
85	1a	5081	2005 PSE 85 USED
85	2	5091	2005 PSE 85 USED
85	8A	5135	2008 PF 85 USED
85	14	5187	2009 PF 85 USED
85	16	5202	2007 PSE 85 USED
85	25	5238	2008 PSE 85 USED
85	37	5283	2007 PF 85 OGph
85	45	5315	2009 PF 85 NGAI
85	130	5517	2010 PSE 85 OGph
85	130	5518	2010 PSE 85 POG
85	132	5530	2010 PSE 85 OGph
85	139	5549	2005 PF 85 USED
85	147	5560	2007 PSE 85 OGh
85	211	5632	2010 PSE 85 NH
85	211D	5618	2008 PSE 85 NGAI
85	238	5683	2010 PSE 85 NH
85	240	5692	2010 PSE 85 OGph
85	244a	5720	2009 PSE 85 OGph
85	261	5756	2008 PSE 85 OGph
85	261A	5759	2010 PSE 85 OGph
85	276A	5789	2006 PSE 85 USED

Grade	Scott	Lot	Year/Service/Grade
85	291	5808	2008 PSE 85 OGph
85	292	5810	2007 PF 85 NH
85	292	5810	2007 PSE 85 NH
85	292	5812	2009 PSE 85 OGph
85	297	5834	2010 PSE 85 NH
85	310	5851	2010 PSE 85 OGph
85	311	5854	2010 PSE 85 OGph
85	340	5884	2004 PSE 85 NH
85	340	5883	2004 PSE 85 NH
85	348	5890	2005 PSE 85 NH
85	356	5910	2010 PSE 85 OGh
85	400A	5971	2010 PSE 85 NH
85	403	5974	2007 PSE 85 NH
85	439	5990	2008 PSE 85 NH
85	505	6041	2010 PSE 85 NH
85	523	6062	2010 PSE 85 NH
85	634A	6116	2006 PSE 85 NH
85	E1	6201	2004 PSE 85 OGph
85	E11	6213	2010 PSE 85 NH
85	J67a	6234	2010 PSE 85 NH
85	K15	6250	2009 PSE 85 NH
85	K15	6251	2010 PSE 85 OGph
85	Q10	6360	2010 PSE 85 OGph
80J	187	5602	2010 PSE 80J NG
80	1	5072	2007 PSE 80 USED
80	1	5073	2010 PSE 80 USED
80	1b	5082	2006 PSE 80 USED

Grade	Scott	Lot	Year/Service/Grade
80	8A	5134	2010 PSE 80 USED
80	13	5177	2010 PSE 80 USED
80	13	5180	2010 PSE 80 USED
80	27	5243	2010 PSE 80 USED
80	69	5348	2007 PSE 80 RG
80	84	5372	2010 PSE 80 USED
80	102	5412	2004 PSE 80 OG
80	137	5545	2010 PSE 80 USED
80	189	5604	2007 PSE 80 NH
80	241	5698	2006 PSE 80 OGph
80	242	5706	2010 PSE 80 OGph
80	261	5757	2010 PSE 80 OGph
80	298	5841	2010 PSE 80 NH
80	340	5885	2004 PSE 80 NH
80	J20	6221	2006 PSE 80 NH
80	PR27	6311	2010 PSE 80 OGph
75J	258	5748	2010 PSE 75J NH
75	8A	5138	2009 PSE 75 USED
75	31	5269	2008 PF 75 USED
75	365	5923	2008 PF 75 NH
75	365	5926	2008 PSE 75 USED
75	391	5951	2003 PSE 75 USED
70	84	5373	2008 PSE 70 USED
60	125	5499	2010 PSE 60 OGh
50	44	5314	2005 PSE 50 NGAI
30	21	5225	2002 PSE 30 USED
30	45	5317	2005 PSE 30 NGAI

Bid.

Buy.

Sell.

Explore.

Learn.

[www.siegelauctions.com](http://www.siegelauctions.com)



America's premier stamp auctioneer... past, present and future.

*Robert A. Siegel*  
AUCTION GALLERIES, INC.



# Bid Form—15% Premium Sale

Sale 997

Tues.-Fri., October 26-29, 2010

1

Please provide the following information:

NAME.....

ADDRESS.....

CITY/STATE/ZIP .....

TEL. (DAY) ..... FAX.....

E-MAIL.....

PADDLE #

*Do not write in box*

2

Have you purchased from us in the past 5 years? ☐ YES (if so, please go to Section 3)

☐ NO (please provide a trade reference and bank information)

References:

Stamp Firm:..... Telephone.....

Bank:..... Account # .....

3

In the space provided below, enter the **lot number** from **Sale 997** and your corresponding bid. Please use **whole dollar amounts** only and enter the **maximum bid** you wish to have us execute on your behalf, according to the **bidding increments** on other side of this form. **Your bid will NOT include the 15% buyer's premium.** We will advance the bidding at one increment over the

next highest bid; therefore, you may be awarded the lot at less than your maximum bid. Please do not use "plus" bids or "buy" bids. If you wish to bid on one lot **or** the other, indicate your "or" bid between lot number/bid entries and bracket your choices. If you wish to place a **bidding limit** on the total amount of your bids, please enter your limit in the space marked "Limit Bids".

## PLEASE NOTE BIDDING INCREMENTS AND SHIPPING CHARGES (ON BACK OF THIS PAGE)

☐ **LIMIT BIDS:** Check this box if you wish to limit the total amount of your bids (not including the **15% buyer's premium**) in this sale. Your bids will be executed until your bidding limit no longer allows for additional bids. **The total amount you wish to bid is:**

\$ .....

Lot	Bid	Lot	Bid	Lot	Bid
	\$		\$		\$

4

**AGREEMENT:** By signing this bid form, you agree to pay for purchases resulting from your bids, in accordance with the **Conditions of Sale** printed in the sale catalogue. You also agree to pay the **15% buyer's premium, shipping costs (see reverse), and sales tax or use tax or customs duty which may be due on the total invoiced amount.** It is

understood that these bids will be executed by Siegel Auction Galleries as a courtesy to absentee bidders, but you waive the right to make any claim against the auctioneer or the firm, arising from the these bids. **You are responsible for your written bids, including any errors on your part and any additions or changes to the bids herein.**

**Payment must be made by cash, check, money order or wire transfer. Credit cards will not be accepted.**



SIGNED..... TODAY'S DATE .....

5

Please submit your bids promptly (telephone bids must be confirmed in writing).

Mail to: **Robert A. Siegel Auction Galleries, Inc.**

60 E. 56th Street, 4th Floor, New York, N.Y. 10022

Telephone (212) 753-6421

**OR FAX YOUR BIDS: (212) 753-6429**

**Shipping Instructions, Bidding Increments and space for additional bids on other side of form**



## Additional Bids

Sale 997—October 26-29, 2010

Lot	Bid	Lot	Bid	Lot	Bid
	\$		\$		\$

## Shipping and Transit Insurance

We will be pleased to arrange for shipping and transit insurance for purchases in this sale (except those described as “floor sale only”). To expedite billing and delivery of lots to hundreds of buyers per sale, we use standard charges for postage and insurance, based on the package weight and mailing requirements (see schedule). The standard charges are sometimes slightly more or less than the actual postage or Fedex fees, but we do not include any charge for our labor or packing costs. Therefore, we ask all buyers to remit the prescribed amount for shipping charges.

Transit insurance is provided in all cases, except when the buyer has furnished us with proof that insurance coverage is effective under another policy. Proof, in such cases, will be accepted in the form of a written certificate from the insurance carrier.

You are responsible for insurance charges, which will be added to your invoice. This coverage is provided for our mutual protection against theft or loss in transit.

## Bidding Increments

The auctioneer may regulate the bidding at his discretion. However, to assist absentee bidders in establishing their maximum bid for each lot, the increments shown at right will be used in most cases. We recommend that written bids conform to these increments (those which do not will be reduced to the next level).

## REVISED CHARGES FOR SHIPPING EFFECTIVE SEPTEMBER 1, 2010

We have reduced the Fedex Envelope charge to \$20, reflecting the elimination of the fuel surcharge. All other charges remain the same.

## Current Postage & Insurance Charges

Weight/Class	Shipping Method	Charges
Up to 2 lbs.	Fedex Envelope	\$20.00
Over 2 lbs.	Fedex Box	\$35.00*
Non-U.S.	Fedex/Courier	\$50.00**
Bulk Lots	UPS Preferred	By weight and value
<p><b>These fees reflect additional Fedex charges for residential delivery, signature and fuel surcharge.</b>  <b>*Higher fees will be charged on packages weighing more than 5 lbs. or insured for more than \$75,000.</b>  <b>**Buyers are liable for all customs duties and clearance charges. An accurate declaration of value will be made on all import/export documents.</b></p>		

9/2009

Up to \$50	\$5	\$3,000-7,000	\$250
\$50-200	\$10	\$7,000-20,000	\$500
\$200-500	\$25	\$20,000-30,000	\$1,000
\$500-1,000	\$50	\$30,000-75,000	\$2,500
\$1,000-3,000	\$100	\$75,000 up	\$5,000

6/2008





# PRICES REALIZED FOR SALE 997---10/26/2010

## United States Stamps

Robert A. Siegel Auction Galleries, Inc.  
60 East 56th Street, 4th Floor, New York, NY 10022  
Tel (212) 753-6421 Fax (212) 753-6429

Lot#	Realized	Lot#	Realized	Lot#	Realized	Lot#	Realized	Lot#	Realized	Lot#	Realized	Lot#	Realized	Lot#	Realized
5001	550	5043	2,700	5084	5,750	5126	425	5168	550	5210	425	5254	850	5298	190
5002	600	5044	1,700	5085	2,100	5127	350	5169	350	5211	225	5255	650	5299	1,100
5003	600	5045	2,100	5086	7,000	5128	400	5170	225	5212	190	5256	1,600	5300	1,200
5004	325	5046	950	5087	3,500	5129	850	5171	300	5213	160	5257	300	5301	900
5005	1,400	5046	475	5088	1,400	5130	200	5172	300	5214	200	5258	325	5302	900
5006	300	5047	700	5089	1,300	5131	1,300	5173	850	5215	700	5259	700	5303	850
5007	550	5048	200	5090	950	5132	750	5174	950	5216	325	5260	200	5304	1,300
5008	1,800	5049	225	5091	950	5133	1,700	5175	950	5217	250	5261	1,200	5305	950
5009	2,300	5050	325	5092	950	5134	800	5176	800	5218	3,750	5262	325	5306	850
5010	225	5051	650	5093	550	5135	700	5177	550	5219	700	5263	375	5307	425
5011	250	5052	275	5094	500	5136	475	5178	550	5220	300	5264	275	5308	325
5012	550	5053	350	5095	750	5137	475	5179	650	5221	500	5265	250	5309	1,400
5013	1,400	5054	300	5096	450	5138	475	5180	650	5222	1,100	5266	200	5310	1,300
5014	650	5055	400	5097	500	5139	450	5181	400	5223	750	5267	550	5311	1,200
5015	180	5056	550	5098	400	5140	800	5182	2,100	5225	300	5268	650	5312	800
5016	350	5057	950	5099	2,000	5141	325	5183	2,300	5226	750	5269	750	5313	1,300
5017	190	5058	550	5100	650	5142	225	5184	250	5227	600	5270	425	5314	950
5018	500	5059	4,500	5101	1,700	5143	650	5185	160	5228	800	5271	425	5315	3,750
5019	900	5060	2,900	5102	700	5144	225	5186	300	5229	350	5272	3,250	5316	1,200
5020	600	5061	2,500	5103	3,250	5145	425	5187	400	5230	800	5273	300	5317	850
5021	450	5062	550	5104	1,500	5146	300	5188	150	5231	1,000	5274	375	5318	900
5022	160	5063	550	5105	900	5147	200	5189	160	5232	1,200	5275	325	5319	2,000
5023	450	5064	500	5106	500	5148	750	5190	500	5233	300	5276	250	5320	1,400
5024	3,250	5065	375	5107	1,600	5149	300	5191	1,000	5234	425	5277	11,500	5321	1,100
5025	850	5066	550	5108	750	5150	400	5192	1,100	5235	300	5278	850	5322	575
5026	375	5067	475	5109	600	5151	1,300	5193	650	5236	275	5280	150	5323	3,250
5027	325	5068	450	5110	400	5152	275	5194	310	5238	190	5281	600	5324	2,300
5028	2,900	5069	450	5111	750	5153	3,125	5195	400	5239	1,300	5282	600	5325	2,400
5029	450	5070	600	5112	1,050	5154	180	5196	225	5240	160	5284	475	5326	1,100
5030	225	5071	400	5113	1,100	5155	250	5197	2,700	5241	250	5285	130	5327	475
5031	700	5072	350	5114	1,000	5156	170	5198	2,150	5242	1,100	5286	325	5328	350
5032	1,200	5073	375	5115	750	5157	225	5199	4,000	5243	900	5287	475	5329	160
5033	550	5074	300	5116	450	5158	2,800	5200	1,900	5244	550	5288	600	5330	1,600
5034	300	5075	325	5117	12,500	5159	450	5201	1,500	5245	550	5289	1,500	5331	550
5035	300	5076	1,000	5118	4,250	5160	1,200	5202	1,300	5246	325	5290	325	5332	300
5036	450	5077	350	5119	5,750	5161	450	5203	950	5247	2,200	5291	500	5333	275
5037	450	5078	425	5120	1,800	5162	550	5204	950	5248	500	5292	900	5334	325
5038	200	5079	500	5121	950	5163	47,500	5205	650	5249	400	5293	600	5335	425
5039	250	5080	1,300	5122	550	5164	800	5206	750	5250	350	5294	650	5336	5,500
5040	325	5081	750	5123	250	5165	800	5207	425	5251	225	5295	800	5337	700
5041	950	5082	1,300	5124	250	5166	450	5208	300	5252	2,400	5296	275	5338	2,200
5042	9,500	5083	250	5125	300	5167	475	5209	450	5253	800	5297	180	5339	1,200

# PRICES REALIZED FOR SALE 997---10/26/2010

## United States Stamps

Robert A. Siegel Auction Galleries, Inc.  
60 East 56th Street, 4th Floor, New York, NY 10022  
Tel (212) 753-6421 Fax (212) 753-6429

Lot#	Realized	Lot#	Realized	Lot#	Realized	Lot#	Realized	Lot#	Realized	Lot#	Realized	Lot#	Realized	Lot#	Realized
5340	1,000	5382	800	5426	2,000	5472	9,000	5515	1,600	5557	1,300	5599	600	5643	425
5341	1,600	5383	650	5427	1,500	5473	1,500	5516	550	5558	1,600	5600	2,600	5644	550
5342	425	5384	600	5428	950	5474	425	5517	2,200	5559	150	5601	600	5645	190
5343	2,800	5385	950	5429	2,100	5475	375	5518	1,300	5560	300	5602	650	5646	1,100
5344	300	5386	425	5430	1,200	5476	3,750	5519	850	5561	425	5603	250	5647	650
5345	325	5387	425	5431	2,100	5477	550	5520	425	5562	550	5604	425	5648	1,600
5346	850	5388	225	5432	2,000	5479	3,750	5521	1,200	5563	5,000	5606	400	5649	1,600
5347	200	5389	425	5433	950	5480	1,400	5522	650	5564	250	5607	900	5650	130
5348	450	5390	500	5434	2,600	5481	10,000	5523	2,100	5565	6,500	5608	1,000	5651	650
5349	225	5391	425	5435	1,900	5482	1,100	5524	2,300	5566	1,300	5609	900	5652	650
5350	750	5392	5,000	5436	1,200	5483	800	5525	900	5567	500	5610	475	5653	275
5351	2,900	5393	1,600	5437	1,200	5484	450	5526	750	5568	2,100	5611	2,500	5654	400
5352	950	5394	850	5438	2,800	5485	475	5527	450	5569	300	5612	650	5655	350
5353	200	5395	1,200	5439	4,000	5486	4,000	5528	950	5570	325	5613	15,500	5656	900
5354	180	5396	650	5440	250	5487	2,300	5529	650	5571	275	5614	1,300	5657	1,400
5355	350	5397	275	5441	375	5488	1,400	5530	4,500	5572	850	5615	1,250	5658	225
5356	1,500	5398	850	5442	375	5489	950	5531	1,700	5573	550	5616	10,000	5659	950
5357	650	5399	450	5443	190	5490	750	5532	1,200	5574	170	5617	21,000	5660	400
5358	350	5400	450	5444	2,000	5491	300	5533	950	5575	650	5618	60,000	5661	1,300
5359	1,000	5401	1,000	5445	250	5492	800	5534	325	5576	475	5619	375	5662	800
5360	2,900	5404	1,000	5446	100	5493	550	5535	425	5577	350	5620	300	5663	325
5361	325	5405	800	5447	1,500	5494	350	5536	350	5578	8,000	5621	160	5664	550
5362	325	5406	750	5449	150	5495	300	5537	750	5579	750	5622	950	5665	425
5363	2,200	5407	1,600	5450	375	5496	350	5538	650	5580	300	5623	300	5666	500
5364	275	5408	450	5451	375	5497	1,200	5539	3,000	5581	450	5624	225	5667	170
5365	180	5409	250	5453	425	5498	750	5540	400	5582	300	5626	170	5668	450
5366	750	5410	13,500	5454	190	5499	850	5541	550	5583	600	5627	1,000	5669	375
5367	650	5411	550	5455	500	5500	550	5542	300	5584	8,500	5628	1,200	5670	1,300
5368	850	5412	600	5456	850	5501	550	5543	1,200	5585	16,000	5629	550	5671	225
5369	1,500	5413	550	5457	650	5502	900	5544	650	5586	11,500	5630	300	5672	225
5370	350	5414	400	5458	425	5503	325	5545	450	5587	3,000	5631	3,750	5673	200
5371	650	5415	2,300	5459	150	5504	550	5546	800	5588	2,100	5632	750	5674	2,300
5372	5,000	5416	650	5460	325	5505	225	5547	800	5589	9,000	5633	400	5675	650
5373	1,000	5417	500	5461	550	5506	1,700	5548	1,000	5590	9,000	5634	375	5676	250
5374	1,200	5418	1,300	5462	300	5507	8,000	5549	800	5591	6,250	5635	275	5677	425
5375	600	5419	3,500	5463	1,100	5508	425	5550	1,100	5592	275	5636	130	5678	200
5376	425	5420	1,800	5465	1,900	5509	425	5551	2,100	5593	160	5637	650	5679	140
5377	750	5421	450	5467	900	5510	1,400	5552	1,350	5594	465	5638	950	5680	170
5378	475	5422	450	5468	325	5511	900	5553	425	5595	325	5639	350	5681	450
5379	375	5423	1,100	5469	160	5512	850	5554	500	5596	2,200	5640	160	5682	3,750
5380	325	5424	1,100	5470	450	5513	750	5555	4,500	5597	110	5641	325	5683	550
5381	950	5425	950	5471	500	5514	600	5556	1,200	5598	850	5642	180	5684	375



# PRICES REALIZED FOR SALE 997---10/26/2010

## United States Stamps

Robert A. Siegel Auction Galleries, Inc.  
60 East 56th Street, 4th Floor, New York, NY 10022  
Tel (212) 753-6421 Fax (212) 753-6429

Lot#	Realized	Lot#	Realized	Lot#	Realized	Lot#	Realized	Lot#	Realized	Lot#	Realized	Lot#	Realized	Lot#	Realized
5685	550	5727	750	5770	700	5814	2,900	5857	900	5902	1,000	5945	700	5988	350
5686	600	5728	525	5772	1,300	5815	2,800	5858	650	5903	400	5946	850	5989	450
5687	475	5729	400	5773	1,400	5816	1,900	5859	850	5904	325	5947	325	5990	425
5688	2,200	5730	4,000	5774	700	5817	2,000	5860	950	5905	1,000	5948	3,250	5991	8,000
5689	800	5731	1,700	5775	800	5818	1,700	5861	750	5906	425	5949	14,500	5992	400
5690	400	5732	1,200	5776	200	5819	850	5863	10,000	5907	4,500	5950	425	5993	300
5691	700	5733	800	5778	250	5820	650	5864	325	5908	3,750	5951	450	5994	350
5692	375	5734	500	5779	7,500	5821	550	5865	400	5909	3,500	5952	800	5995	900
5693	325	5735	600	5780	225	5822	425	5867	22,000	5910	1,900	5953	750	5996	400
5694	170	5736	750	5781	160	5823	475	5868	290	5911	1,150	5954	225	5997	600
5695	200	5737	325	5782	300	5824	3,750	5869	550	5912	1,700	5955	700	5998	325
5696	2,500	5738	350	5783	900	5825	3,250	5870	750	5913	1,400	5956	650	5999	2,600
5697	300	5739	550	5784	1,200	5826	15,500	5871	2,100	5914	625	5957	180	6000	325
5698	750	5740	390	5785	650	5827	18,500	5872	425	5915	2,300	5958	6,500	6001	700
5699	800	5741	325	5786	350	5828	300	5873	375	5916	750	5959	1,200	6002	700
5700	525	5742	225	5787	450	5829	500	5874	250	5917	650	5960	375	6003	475
5701	300	5743	200	5788	550	5830	275	5875	900	5918	550	5961	350	6004	400
5702	500	5744	275	5789	190	5831	350	5876	1,500	5919	13,500	5962	650	6005	250
5703	250	5745	850	5790	475	5832	1,300	5877	750	5920	950	5963	850	6006	225
5704	4,250	5746	350	5791	1,100	5834	275	5878	350	5921	1,200	5964	300	6007	375
5705	3,750	5747	350	5792	550	5835	160	5879	1,100	5922	600	5965	325	6008	350
5706	875	5748	475	5793	225	5836	4,750	5880	250	5923	3,000	5966	375	6009	250
5707	700	5749	350	5794	475	5837	500	5881	225	5924	850	5967	200	6010	450
5708	750	5750	300	5795	800	5838	1,100	5882	250	5925	600	5968	3,500	6011	400
5709	325	5751	600	5796	1,100	5839	300	5883	250	5926	900	5969	2,400	6012	650
5710	2,500	5752	350	5797	850	5840	325	5884	225	5927	550	5970	350	6013	1,100
5711	950	5753	2,800	5798	250	5841	600	5885	150	5928	1,000	5971	275	6014	650
5712	375	5755	600	5799	325	5842	400	5886	825	5929	550	5972	350	6015	180
5713	550	5756	1,000	5800	450	5843	750	5887	1,200	5930	550	5973	225	6016	225
5714	425	5757	550	5801	600	5844	425	5888	550	5931	550	5974	450	6017	1,100
5715	400	5758	325	5802	325	5845	250	5889	300	5933	300	5975	400	6018	325
5716	1,300	5759	1,600	5803	375	5846	250	5890	400	5934	275	5976	450	6019	425
5717	275	5760	650	5804	1,500	5847	325	5891	200	5935	500	5977	500	6020	700
5718	300	5761	650	5805	1,500	5848	300	5893	275	5936	1,100	5979	450	6021	650
5719	5,500	5762	425	5806	1,600	5849	550	5894	850	5937	700	5980	450	6022	375
5720	2,400	5763	600	5807	350	5850	550	5895	300	5938	300	5981	2,600	6023	2,300
5721	1,600	5764	475	5808	700	5851	400	5896	700	5939	225	5982	250	6024	600
5722	1,200	5765	550	5809	1,600	5852	3,500	5897	465	5940	3,750	5983	900	6025	400
5723	750	5766	350	5810	3,250	5853	19,500	5898	850	5941	1,300	5984	425	6026	375
5724	575	5767	1,400	5811	2,000	5854	425	5899	500	5942	325	5985	375	6027	950
5725	550	5768	350	5812	1,000	5855	375	5900	600	5943	150	5986	1,300	6028	475
5726	650	5769	900	5813	700	5856	3,250	5901	1,300	5944	425	5987	4,500	6029	200

# PRICES REALIZED FOR SALE 997---10/26/2010

## United States Stamps

Robert A. Siegel Auction Galleries, Inc.  
60 East 56th Street, 4th Floor, New York, NY 10022  
Tel (212) 753-6421 Fax (212) 753-6429

Lot#	Realized	Lot#	Realized	Lot#	Realized	Lot#	Realized	Lot#	Realized	Lot#	Realized	Lot#	Realized	Lot#	Realized
6030	375	6073	850	6117	350	6161	750	6205	550	6247	375	6290	300	6332	350
6031	6,750	6074	2,000	6118	1,400	6162	700	6206	350	6248	425	6291	600	6333	1,000
6032	3,750	6076	6,250	6119	375	6163	725	6207	325	6249	300	6292	1,000	6334	300
6033	225	6077	1,300	6120	300	6164	725	6208	425	6250	1,400	6293	650	6335	225
6034	400	6078	950	6122	1,100	6165	800	6209	225	6251	450	6294	850	6336	250
6035	600	6079	250	6123	425	6166	725	6210	425	6253	350	6295	600	6337	275
6036	375	6080	250	6124	600	6167	850	6211	200	6254	900	6296	550	6338	2,900
6037	300	6081	300	6125	325	6168	650	6212	1,500	6255	400	6297	6,500	6339	450
6038	300	6082	950	6127	3,250	6169	650	6213	1,600	6256	200	6298	800	6340	475
6039	2,700	6083	450	6128	50,000	6170	650	6214	275	6257	450	6299	500	6341	325
6040	1,600	6084	400	6129	40,000	6171	650	6215	250	6258	1,900	6300	250	6342	750
6041	650	6085	325	6130	10,000	6172	600	6216	250	6259	1,000	6301	275	6343	500
6042	850	6086	325	6131	400	6173	625	6217	650	6260	1,600	6302	325	6344	375
6043	350	6087	475	6132	200	6174	550	6218	375	6261	1,400	6303	300	6345	350
6044	250	6088	5,500	6133	600	6175	750	6219	1,300	6262	225	6304	650	6346	200
6045	350	6089	4,500	6134	375	6176	5,000	6220	850	6263	450	6305	1,700	6347	1,400
6046	450	6090	200	6135	325	6177	5,000	6221	250	6264	375	6306	325	6348	1,600
6047	275	6091	225	6136	600	6178	6,000	6222	750	6265	1,300	6307	650	6349	500
6048	1,300	6092	475	6137	450	6179	170	6223	4,750	6266	350	6308	750	6350	2,900
6049	1,200	6093	200	6138	350	6181	425	6224	475	6267	750	6309	750	6351	600
6050	350	6094	1,500	6139	425	6182	425	6225	525	6268	1,000	6310	550	6352	375
6051	225	6095	400	6140	350	6183	275	6226	1,700	6269	650	6311	2,800	6353	700
6052	750	6096	275	6141	300	6184	1,400	6227	375	6270	475	6312	600	6354	375
6053	950	6097	550	6142	1,000	6185	375	6228	400	6271	325	6313	600	6355	550
6054	2,100	6098	750	6143	275	6186	1,200	6229	1,600	6272	300	6314	850	6356	425
6055	850	6099	1,300	6144	275	6187	650	6230	275	6273	550	6315	1,100	6357	450
6057	375	6100	465	6145	850	6188	400	6231	850	6274	275	6316	800	6358	750
6058	1,200	6101	425	6146	600	6189	450	6232	1,500	6275	500	6317	170	6359	200
6059	1,300	6102	750	6147	625	6190	2,000	6233	450	6276	700	6318	180	6360	160
6060	300	6103	1,100	6148	425	6191	3,750	6234	325	6277	550	6319	325	6361	475
6061	475	6104	475	6149	325	6192	200	6235	300	6278	850	6320	500	6362	275
6062	700	6105	425	6150	425	6193	325	6236	315	6279	425	6321	550	6363	1,100
6063	500	6106	1,400	6151	800	6194	500	6237	250	6280	475	6322	550	6364	130
6064	900	6107	2,600	6152	800	6195	300	6238	325	6281	550	6323	425	6365	12,500
6065	275	6108	300	6153	900	6196	300	6239	225	6282	250	6324	1,200	6366	180
6066	275	6109	550	6154	600	6197	350	6240	275	6283	750	6325	2,600	6367	180
6067	2,100	6110	225	6155	700	6198	600	6241	475	6284	325	6326	650	6368	600
6068	3,500	6111	16,500	6156	1,300	6200	1,200	6242	325	6285	160	6327	450	6369	400
6069	350	6112	250	6157	1,500	6201	475	6243	425	6286	450	6328	600	6370	650
6070	350	6113	500	6158	850	6202	375	6244	250	6287	4,250	6329	325	6371	500
6071	120	6115	2,050	6159	725	6203	2,300	6245	425	6288	700	6330	550	6372	250
6072	250	6116	500	6160	900	6204	1,100	6246	300	6289	850	6331	1,100	6373	3,000



# PRICES REALIZED FOR SALE 997---10/26/2010

## United States Stamps

Robert A. Siegel Auction Galleries, Inc.  
60 East 56th Street, 4th Floor, New York, NY 10022  
Tel (212) 753-6421 Fax (212) 753-6429

Lot#	Realized	Lot#	Realized	Lot#	Realized	Lot#	Realized	Lot#	Realized	Lot#	Realized	Lot#	Realized	Lot#	Realized
6374	250	6416	1,900	6459	400	6501	850	6543	475	6590	650	6639	375	6681	550
6375	160	6417	2,500	6460	500	6502	650	6544	600	6591	350	6640	275	6682	550
6376	1,500	6418	900	6461	850	6503	650	6545	425	6592	325	6641	325	6683	350
6377	400	6419	700	6462	300	6504	500	6546	375	6593	350	6642	500	6684	225
6378	425	6420	650	6463	475	6505	500	6547	1,700	6595	425	6643	275	6685	375
6379	425	6421	450	6464	1,200	6506	600	6548	850	6596	550	6644	400	6686	325
6380	9,500	6422	2,100	6465	300	6507	600	6549	800	6597	1,800	6645	315	6687	475
6381	1,300	6423	375	6466	1,000	6508	650	6550	900	6598	250	6646	150	6688	750
6382	500	6424	275	6467	900	6509	600	6551	550	6599	350	6647	275	6689	375
6383	1,500	6425	2,100	6468	300	6510	400	6552	1,500	6601	275	6648	2,100	6690	550
6384	225	6426	5,250	6469	400	6511	425	6553	425	6604	180	6649	1,600	6691	1,300
6385	2,600	6427	650	6470	2,100	6512	550	6554	1,500	6605	900	6650	2,000	6692	750
6386	4,750	6428	500	6471	700	6513	600	6555	1,200	6606	225	6651	2,100	6693	750
6387	1,500	6429	850	6472	225	6514	3,500	6556	650	6607	225	6652	700	6694	1,900
6388	325	6430	2,400	6473	550	6515	300	6557	600	6609	650	6653	800	6695	650
6389	275	6431	18,000	6474	225	6516	200	6558	550	6610	500	6654	650	6696	2,100
6390	500	6432	2,900	6475	2,400	6517	1,300	6559	2,000	6611	275	6655	1,500	6697	700
6391	500	6433	300	6476	800	6518	400	6560	700	6612	180	6656	1,000	6698	750
6392	375	6434	375	6477	650	6519	700	6561	700	6613	600	6657	600	6699	300
6393	300	6435	3,500	6478	475	6520	800	6562	325	6615	750	6658	400	6700	500
6394	650	6436	2,100	6479	425	6521	700	6563	1,800	6616	1,400	6659	400	6701	650
6395	425	6437	300	6480	425	6522	900	6564	1,700	6617	1,100	6660	600	6702	750
6396	500	6438	550	6481	475	6523	450	6565	800	6618	1,400	6661	1,500	6703	1,400
6397	5,250	6439	800	6482	275	6524	2,900	6566	750	6619	3,750	6662	3,250	6704	950
6398	160	6440	95,000	6483	1,300	6525	200	6567	800	6620	700	6663	1,700	6705	550
6399	375	6441	3,750	6484	800	6526	250	6568	45	6621	750	6664	375	6706	950
6400	500	6442	650	6485	700	6527	1,100	6569	160	6623	500	6665	150	6707	2,600
6401	400	6443	450	6486	1,200	6528	275	6571	225	6624	450	6666	800	6708	450
6402	1,600	6444	650	6487	950	6529	350	6574	225	6625	400	6667	180	6709	1,900
6403	2,300	6445	3,000	6488	300	6530	300	6575	550	6626	1,000	6668	650	6710	2,400
6404	4,250	6446	375	6489	350	6531	300	6577	700	6627	425	6669	375	6711	450
6405	3,250	6447	475	6490	800	6532	2,900	6578	225	6628	250	6670	150	6712	275
6406	850	6449	475	6491	850	6533	160	6580	2,400	6629	350	6671	120	6713	1,200
6407	3,750	6450	300	6492	950	6534	300	6581	275	6630	550	6672	425	6714	950
6408	2,100	6451	300	6493	850	6535	2,800	6582	275	6631	800	6673	750	6715	1,100
6409	2,100	6452	425	6494	550	6536	700	6583	1,800	6632	750	6674	425	6716	500
6410	16,500	6453	300	6495	2,700	6537	425	6584	375	6633	475	6675	600	6717	1,100
6411	3,000	6454	600	6496	375	6538	1,300	6585	1,500	6634	300	6676	350	6718	750
6412	275	6455	110	6497	130	6539	1,900	6586	1,400	6635	275	6677	550	6719	750
6413	650	6456	325	6498	550	6540	1,200	6587	400	6636	300	6678	1,000	6720	450
6414	1,300	6457	425	6499	550	6541	900	6588	375	6637	400	6679	110	6721	225
6415	1,600	6458	325	6500	325	6542	650	6589	600	6638	350	6680	1,100	6722	1,100

# PRICES REALIZED FOR SALE 997---10/26/2010

## United States Stamps

Robert A. Siegel Auction Galleries, Inc.  
60 East 56th Street, 4th Floor, New York, NY 10022  
Tel (212) 753-6421 Fax (212) 753-6429

Lot#	Realized	Lot#	Realized	Lot#	Realized	Lot#	Realized	Lot#	Realized	Lot#	Realized
6723	1,400	6765	750	6807	275	6851	375	6893	475	6936	550
6724	1,100	6766	1,700	6808	600	6852	200	6894	650	6937	375
6725	950	6767	600	6809	1,100	6853	425	6895	450	6938	3,750
6726	375	6768	1,400	6810	425	6854	425	6896	500	6939	2,200
6727	1,700	6769	900	6812	850	6855	375	6897	1,800	6940	4,750
6728	300	6770	950	6813	190	6856	750	6899	275	6941	400
6729	2,400	6771	1,300	6814	8,000	6857	550	6900	1,600	6942	375
6730	1,100	6772	400	6815	650	6858	475	6901	250	6943	600
6731	300	6773	1,400	6816	325	6859	900	6902	28,000	6944	70
6732	450	6774	950	6817	450	6860	200	6903	28,000	6945	250
6733	130	6775	800	6818	1,200	6861	650	6904	10,500		
6734	950	6776	850	6819	500	6862	300	6905	9,000		
6735	550	6777	1,600	6820	325	6863	800	6906	7,500		
6736	1,100	6778	275	6821	1,200	6864	1,300	6907	3,750		
6737	1,200	6779	750	6822	425	6865	1,300	6908	2,300		
6738	4,500	6780	850	6823	700	6866	4,625	6909	2,500		
6739	1,900	6781	750	6824	475	6867	800	6910	1,200		
6740	400	6782	1,000	6825	350	6868	4,000	6911	1,800		
6741	225	6783	1,900	6826	400	6869	650	6912	1,700		
6742	375	6784	375	6827	550	6870	950	6913	2,900		
6743	4,000	6785	1,900	6828	750	6871	750	6914	1,600		
6744	2,300	6786	950	6829	1,200	6872	1,100	6915	400		
6745	950	6787	650	6830	400	6873	325	6916	3,500		
6746	450	6788	750	6831	300	6874	3,500	6917	5,750		
6747	2,700	6789	600	6832	475	6875	3,125	6918	1,500		
6748	700	6790	1,600	6833	600	6876	1,400	6919	9,500		
6749	1,100	6791	950	6834	550	6877	650	6920	1,800		
6750	400	6792	950	6835	650	6878	650	6921	1,900		
6751	950	6793	1,400	6836	2,100	6879	1,100	6922	2,200		
6752	700	6794	750	6837	375	6880	650	6923	500		
6753	900	6795	650	6838	1,300	6881	1,100	6924	850		
6754	1,100	6796	500	6839	1,100	6882	900	6925	2,000		
6755	1,400	6797	550	6840	900	6883	375	6926	900		
6756	850	6798	650	6841	750	6884	550	6927	1,700		
6757	425	6799	300	6843	850	6885	700	6928	850		
6758	1,300	6800	1,400	6844	2,700	6886	400	6929	550		
6759	225	6801	400	6845	650	6887	850	6930	750		
6760	400	6802	425	6846	550	6888	1,400	6931	5,500		
6761	1,200	6803	550	6847	1,400	6889	400	6932	325		
6762	225	6804	1,600	6848	850	6890	2,300	6933	1,100		
6763	275	6805	450	6849	325	6891	1,900	6934	2,800		
6764	400	6806	450	6850	850	6892	2,400	6935	350		