

UNITED STATES STAMPS



Sale 984

Tuesday, Wednesday and Thursday
April 6-8, 2010

Robert A. Siegel

AUCTION GALLERIES, INC.

siegelauctions.com

Sale 984—Tuesday, Wednesday and Thursday, April 6-8, 2010

United States Stamps

Featuring the Robert T. Goldman Collection of Quality 19th and 20th Century Stamps
and the Estate of William L. Walls, M.D.

Live auction to be held at Siegel Auction Galleries,
60 East 56th Street (Park/Madison), 4th Floor, New York City

Most lots offered without reserves

Lots are sold subject to a 15% buyer's premium and
any applicable sales tax (or customs duty for non-U.S. buyers)

TUESDAY, APRIL 6

Session One (lots 1-169) at 10:30 a.m.

Postmasters' Provisionals	lots 1-8
1847 Issue and Reproduction	9-47
1851-56 Issue	48-108
1857-60 Issue (1c-5c)	109-169

Session Two (lots 170-455) at 1:30 p.m.

1857-60 Issue (10c-90c) & Reprints	lots 170-253
1861-68 Issues and Re-Issue	254-358
1869 Pictorial Issue and Re-Issue	359-455



WEDNESDAY, APRIL 7

Session Three (lots 456-629) at 10:30 a.m.

1870-88 Bank Note Issues	lots 456-519
1890-93 Issue	520-534
Columbian Issue	535-629

Session Four (lots 630-1036) at 1:30 p.m.

1894-98 Bureau Issue	lots 630-696
Trans-Mississippi, Pan-American Issues	697-734
1902-08 Issue	735-782
Louisiana Purchase & Jamestown Issues	783-788
1908-12 Issues, incl. Bluish Paper	789-846
Panama-Pacific Issue	847-862
1912-15 Issues	863-900
1916-22 Issues	901-959
1922 and Later Issues	960-1036

THURSDAY, APRIL 8

Session Five (lots 1037-1380) at 1:30 p.m.

Air Post	lots 1037-1084
Special Delivery, Postage Due	1085-1132
Offices in China, Officials	1133-1166
Newspapers & Periodicals, Parcel Post	1167-1203
Revenues incl. Hunting Permits	1204-1248
C.S.A., U.S. Possessions	1249-1283
Group Lots	1284-1380



Pre-Sale Viewing—Monday, April 5, 10-4 and by appointment

Robert A. Siegel

AUCTION GALLERIES, INC.

60 EAST 56TH STREET, 4TH FLOOR, NEW YORK, N.Y. 10022

Phone (212) 753-6421 • Fax (212) 753-6429 • E-mail: stamps@siegelauctions.com

Catalogues, internet bidding, resources, archives and the Siegel Encyclopedia at
siegelauctions.com



Robert A. Siegel

AUCTION GALLERIES, INC.

60 EAST 56TH STREET, 4TH FLOOR, NEW YORK, N.Y. 10022

Phone (212) 753-6421 • Fax (212) 753-6429 • E-mail: stamps@siegelauctions.com

siegelauctions.com



Scott R. Trepel
President
strepel
[@siegelauctions.com](http://siegelauctions.com)



John P. Zuckerman
Senior Vice President
jzuckerman
[@siegelauctions.com](http://siegelauctions.com)



Corey Long
Vice President
clong
[@siegelauctions.com](http://siegelauctions.com)



Starr Tucker-Ortega
Accounts
stamps
[@siegelauctions.com](http://siegelauctions.com)



Carlene Counihan
Bids and Inquiries
carlene
[@siegelauctions.com](http://siegelauctions.com)

Scott R. Trepel Principal Auctioneer (licensed by NYC Dept. of Consumer Affairs, #795952)

Nathaniel Estes Catalogue and Digital Production

Information for Bidders

Bidding

The following means are available for placing bids:

- 1) **Attending the Live Auction in Person:** All bidders must register for a paddle, and new bidders must provide references at least three business days in advance of the sale.
- 2) **Live Internet Bidding:** Instructions for participating as a Live Internet Bidder are provided on the page opposite.
- 3) **Phone Bidding:** Bidders can be connected to the sale by phone and bid through a member of staff. Requests for phone bidding are subject to approval (please contact our office at least 24 hours before the sale). A signed Bid Form is required.
- 4) **Absentee Bids.** All bids received in advance of the sale, either by mail, fax, phone, e-mail or internet, are Absentee Bids, which instruct the auctioneer to bid up to a specific amount on one or more lots in the sale. Absentee Bids sent by phone, fax or e-mail should arrive at least one hour prior to the start of the sale session. Bids entered through Live Internet Bidding will be visible to the auctioneer during the sale. Written bids should be entered legibly on the Bid Form in the sale catalogue. E-mail and internet bids should be carefully typed and double-checked. All new bidders must provide references. We recommend calling or e-mailing to confirm that Absentee Bids sent by mail, fax or e-mail have been received and entered.

Pre-Sale Viewing

Subject to availability, certain lots (except group lots) can be sent to known clients for examination. Requests must be made no later than 7 days prior to the sale. Lots must be returned on the day received. Postage/insurance costs will be invoiced.

In addition to regular viewing, clients may view lots by appointment. Our staff will be pleased to answer questions or provide additional information about lots.

Expert Certification

Individual items offered without a current certificate (PF dated within the past five years of sale; PSE dated January 2004 or later) may be purchased subject to independent certification of genuineness and our description. **Please refer to the Conditions of Sale and Grading Terms for policies governing certification.**

Shipping and Delivery

Procedures and charges for shipping lots are printed on the back of the Bid Form. **Bidders are responsible for all prescribed shipping charges and any applicable sales tax or customs duties.**

Price Realized

Prices realized are sent with each invoice. Bidders with e-mail will receive a Bid Results report after the sale. Session results are posted immediately to siegelauctions.com

Live Internet Bidding at Siegel Auctions

BIDDING FROM YOUR COMPUTER LETS YOU BE PART OF THE LIVE AUCTION FROM ANYWHERE IN THE WORLD!

There's NO SUBSTITUTE for following the auction in real time.
Live Internet Bidding lets you bid and buy as though you were right there in the saleroom.
And it's easy.

This step-by-step guide will instruct you how to register, set your browser and use the bidding interface.

Start by following the simple steps to become a registered Live Internet Bidder.
Once you've been approved for bidding, you can listen to the auction and place bids with the click of a mouse.

Registering with STAMP AUCTION NETWORK & SIEGEL AUCTION GALLERIES

Live Internet Bidding is managed by Stamp Auction Network (SAN).
To bid, you must be registered and approved by *both* SAN and Siegel.
To decide what you need to do, choose the description below that best fits you.



I've already registered with SAN and have been approved by Siegel for internet bidding.

Live Internet Bidding works by allowing registered bidders to observe and place bids.

Live Internet Bidding will work with any browser on both PC and Mac operating systems.

Before bidding by internet for the first time, we recommend finding a sale in progress and listening to the public broadcast or logging in as a registered bidder. This will help you develop a feel for the sale tempo and bidding interface.

I'm a Siegel client, but I'm not registered with SAN.

Go to stampauctionnetwork.com/siegel and click on "Register" at the top. Check the box for Robert A. Siegel Auction Galleries (under "R") and submit the form, indicating you are a Siegel client. Once registered at SAN, you're ready for internet bidding.

Log on to the auction at stampauctionnetwork.com/siegel.

You can also log on at siegelauctions.com

When you're logged on as a Live Internet Bidder, the bidding interface shows a photo and description of the lot, the current bid (and your bidding status), options for placing competitive bids and buttons with bid increments.

- After you click on a bid amount, the auctioneer is immediately notified of your bid.
- Retracting a bid is usually not acceptable, so please bid carefully.
- If you bid and then decide to stop, the "Pass" button will tell the auctioneer you are no longer bidding.
- You can send messages to the auctioneer (for example, a request for extension).
- You can track prior realizations from the bidding screen.

I've bid through SAN before, but this is the first time I've bid in a Siegel sale.

Then you just need to be approved by Siegel. Go to stampauctionnetwork.com/siegel and click on "Update Registration" at the top. Your SAN account information will be sent to us for approval (you might be asked for other trade references). Once approved by Siegel for bidding, you're ready for internet bidding.

I've never bid with Siegel, nor registered with SAN.

Go to stampauctionnetwork.com/siegel and click on "Register" at the top. Check the box for Robert A. Siegel Auction Galleries (under "R") and submit the form **with your trade references** (please, no family members or credit card companies as references). Once registered at SAN and approved by Siegel for bidding, you're ready for internet bidding.



"System Down" or "Lost Connection" events do occasionally happen.

If you have any problems with Live Internet Bidding please call 212-753-6421 for immediate assistance.

Conditions of Sale (please read carefully before bidding)

The property described in this catalogue will be offered at public auction by Robert A. Siegel Auction Galleries, Inc. ("Galleries") on behalf of various consignors and itself or affiliated companies. By bidding on any lot, whether directly or by or through an agent, in person, or by telephone, facsimile or any other means, the bidder acknowledges and agrees to all of the following Conditions of Sale.

1. The highest bidder acknowledged by the auctioneer shall be the buyer. The term "final bid" means the last bid acknowledged by the auctioneer, which is normally the highest bid offered. **The purchase price payable by the buyer will be the sum of the final bid and a commission of 15% of the final bid ("buyer's premium"), together with any sales tax, use tax or customs duties due on the sale.**
2. The auctioneer has the right to reject any bid, to advance the bidding at his discretion and, in the event of a dispute between bidders, to determine the successful bidder, to continue the bidding or to reoffer and resell the lot in dispute. The Galleries' record of the final sale shall be conclusive.
3. All bids are per numbered lot in the catalogue unless otherwise announced by the auctioneer at the time of sale. The right is reserved to group two or more lots, to withdraw any lot or lots from the sale, or to act on behalf of the seller. The Galleries will execute bidding instructions on behalf of clients, but will not be responsible for the failure to execute such bids or for any errors in the execution of such bids.
4. **Lots with numbers followed by the symbol ° are offered subject to a confidential minimum bid ("reserve"), below which the lot will not be sold. The absence of the symbol ° means that the lot is offered without a reserve. If there is no reserve, the auctioneer has sole discretion to establish a minimum opening bid and may refuse an offer of less than half of the published estimate. Any lot that does not reach its reserve or opening bid requested by the auctioneer will be announced as "passed" and excluded from the prices realized lists after the sale. The Galleries may have a direct or indirect ownership interest in any or all lots in the sale resulting from an advance of monies or goods-in-trade or a guarantee of minimum net proceeds made by the Galleries to the seller.**
5. Subject to the exclusions listed in 5(A), the Galleries will accept the return of lots which have been misidentified or which have obvious faults that were present when the lot was in the Galleries' custody, but not so noted in the lot description. **All disputed lots must be received by the Galleries intact with the original packing material within 5 days of delivery to the buyer but no later than 30 days from the sale date. (5A) EXCLUSIONS:** The following lots may not be returned for any reason: lots containing 10 or more items; lots from buyers who registered for the pre-sale exhibition or received lots by postal viewing, thereby having had the opportunity to inspect them before the sale; any lot described with "faults," "defects" or a specific fault may not be returned because of any secondary fault. Photographed lots may not be returned because of centering, margins, short/nibbed perforations or other factors shown in the illustrations. Lots may not be returned for any of the following reasons: the color of the item does not match the color reproduction in the sale catalogue or website listing; the description contains inaccurate information about the quantity known or reported; or a certification service grades a stamp lower than the grade stated in the description.
6. Successful bidders, unless they have established credit with the Galleries prior to the sale, must make payment in full before the lots will be delivered. Buyers not known to the Galleries must make payment in full within 3 days from the date of sale. **The Galleries retains the right to demand a cash deposit from anyone prior to bidder registration and/or to demand payment at the time the lot is knocked down to the highest bidder, for any reason whatsoever.** In the event that any buyer refuses or fails to make payment in cash

for any lot at the time it is knocked down to him, the auctioneer reserves the right to reoffer the lot immediately for sale to the highest bidder. **Credit cards are not accepted as payment.**

7. If the purchase price has not been paid within the time limit specified above, nor lots taken up within 7 days from the date of sale, the lots will be resold by whatever means deemed appropriate by the Galleries, and any loss incurred from resale will be charged to the defaulting buyer. Any account more than 30 days in arrears will be subject to a late payment charge of 1½% per month as long as the account remains in arrears. Any expenses incurred in securing payment from delinquent accounts will be charged to the defaulter. A fee of \$250.00 per check will be charged for each check returned for insufficient funds.
8. All lots are sold as genuine. **Any lot accompanied by a certificate issued by The Philatelic Foundation within 5 years of the sale date or by Professional Stamp Experts since January 2004 is sold "as is" and in accordance with the description on the certificate. Such lots may not be returned for any reason, including but not limited to a contrary certificate of opinion.** Buyers who wish to obtain a certificate for any item that does not have a P.F. or P.S.E. certificate (dated as above) may do so, provided that the following conditions are met: (1) the purchase price must be paid in full, (2) the item must be submitted to an acceptable expertizing committee with a properly executed application form within 21 days of the sale, (3) a copy of the application form must be given to the Galleries, (4) in the event that an adverse opinion is received, the Galleries retain the right to resubmit the item on the buyer's behalf for reconsideration, without time limit or other restrictions, (5) unless written notification to the contrary is received, items submitted for certification will be considered cleared 90 days from the date of sale, and (6) in the event any item is determined to be "not as described", the buyer will be refunded the purchase price and the certification fee up to \$600.00 unless otherwise agreed.
9. Until paid for in full, all lots remain the property of the Galleries on behalf of the seller.
10. Agents executing bids on behalf of clients will be held responsible for all purchases made on behalf of clients unless otherwise arranged prior to the sale.
11. The buyer assumes all risk for delivery of purchased lots and agrees to pay for prescribed shipping costs. Buyers outside the U.S. are responsible for all customs duties.
12. **The bidder consents that any action or proceeding against it may be commenced and maintained in any court within the State of New York or in the United States District Court for the Southern District of New York, that the courts of the State of New York and United States District Court for the Southern District of New York shall have jurisdiction with respect to the subject matter hereof and the person of the bidder. The bidder agrees not to assert any defense to any action or proceeding initiated by Galleries based upon improper venue or inconvenient forum. The bidder agrees that any action brought by the bidder shall be commenced and maintained only in a Federal Court in the United States District Court for the Southern District of New York or the State Court in the county in which Galleries has its principal place of business in New York. These Terms and Conditions shall be governed by and construed in accordance with the substantive laws of the State of New York.**

SCOTT R. TREPEL, Principal Auctioneer

Auctioneer's License No. 795952
N.Y.C. Department of Consumer Affairs
80 Lafayette Street, New York, N.Y. 10013
Telephone (212) 577-0111

Revised 1/2008 15%

Copyright Notice

© 2009, Robert A. Siegel Auction Galleries, Inc. This catalogue in all versions, printed and electronic, is protected by copyright. The descriptions, format, illustrations and information used herein may not be reprinted, distributed or copied in any form without the express written consent of Robert A. Siegel Auction Galleries. Application for permission may be made in writing.

Grades, Abbreviations and Values Used in Descriptions

Grades and Centering

Our descriptions contain detailed information and observations about each item's condition. We have also assigned grades to stamps and covers, which reflect our subjective assessment. For stamps, the margin width, centering and gum are described and graded according to generally-accepted standards (an approximate correlation to numeric grades is provided at right). Although we believe our grades are accurate, they are not always exactly aligned with third-party grading terms or standards for all issues. **A lot may not be returned because a certification service grades a stamp lower than the grade stated in the description. Information from the P.S.E. Stamp Market Quarterly and P.S.E. Population ReportSM is the most current available, but lots may not be returned due to errors or changes in statistics or data.**

Extremely Fine Gem (90-100): The term "Gem" describes condition that is the finest possible for the issue. This term is equivalent to "Superb" used by grading services.







Extremely Fine (80-90): Exceptionally large/wide margins or near perfect centering.

Very Fine (70-85): Normal-size margins for the issue and well-centered with the design a bit closer to one side. "Very Fine and choice" applies to stamps that have desirable traits such as rich color, sharp impression, freshness or clarity of cancel.

Fine (60-70): Smaller than usual margins or noticeably off center. Pre-1890 issues may have the design touched in places.

Very Good (below 60): Attractive appearance, but margins or perforations cut into the design.

Guide to Gum Condition

Gum Categories:	MINT N.H.	ORIGINAL GUM (O.G.)				NO GUM
	 Mint Never Hinged <i>Free from any disturbance</i>	 Lightly Hinged <i>Faint impression of a removed hinge over a small area</i>	 Hinge Mark or Remnant <i>Prominent hinged spot with part or all of the hinge remaining</i>	 Part o.g. <i>Approximately half or more of the gum intact</i>	 Small part o.g. <i>Approximately less than half of the gum intact</i>	 No gum <i>Only if issued with gum</i>
Catalogue Symbol:	★ ★	★	★	★	★	(★)
PRE-1890 ISSUES	<i>Pre-1890 stamps in these categories trade at a premium over Scott value</i>			Scott Value for “O.G.”		Scott “No Gum” Values thru No. 218
1890-1935 ISSUES	Scott “Never Hinged” Values for Nos. 219-771	Scott Value for “O.G.” (Actual value will be affected by the degree of hinging)		Disturbed Original Gum: Gum showing noticeable effects of humidity, climate or hinging over more than half of the gum. The significance of gum disturbance in valuing a stamp in any of the Original Gum categories depends on the degree of disturbance, the rarity and normal gum condition of the issue and other variables affecting quality. For example, stamps issued in tropical climates are expected to have some		
1935 TO DATE	Scott Value for “Unused”					

Covers

Minor nicks, short edge tears, flap tears and slight reduction at one side are normal conditions for 19th century envelopes. Folded letters should be expected to have at least one file fold. Light cleaning of covers and small mends along the edges are accepted forms of conservation. Unusual covers may have a common stamp with a slight crease or tiny tear. **These flaws exist in virtually all 19th century covers and are not always described. They are not grounds for return.**

Catalogue Values and Estimates

Unless otherwise noted, the currently available *Scott Catalogue* values are quoted in dollars with a decimal point. Other catalogues are often used for foreign countries or specialized areas and are referred to by their common name: *Stanley Gibbons* (SG), *Dietz*, *American Air Mail Catalogue* (AAMC), *Michel*, *Zumstein*, *Facit*, etc. Estimates are indicated with an "E." and reflect our conservative valuation in dollars. Reserves will never exceed the low end of the estimate range; they will sometimes exceed Scott Catalogue value for stamps in Extremely Fine condition.

Because of certain pricing inconsistencies in the *Scott Catalogue*—for example, blocks that have no gum, the absence of premiums for Mint N.H. items, etc.—we cannot guarantee the accuracy of values quoted for multiples, specialized items and collection lots. We generally try to be conservative, but buyers may not return a lot because of a discrepancy in catalogue value due to Scott pricing inconsistencies.

Symbols and Abbreviations (see chart above for gum symbols)

⊞	Block	E	Essay	pmk.	Postmark	No.	Scott Catalogue Number
⊞	Cover	P	Proof	cds	Circular Datestamp	hs	Handstamp
FC	Fancy Cancel	TC	Trial Color Proof	var.	Variety	ms.	Manuscript

Revised 1/2008

Resources

siegelauctions.com



Catalogues, Prices Realized, POWER SEARCH and My SIEGEL

Images and descriptions for all current sale catalogues are available from our website.

An archive of past sales (from Sale 786, April 1997) and prices realized (from Sale 742, May 1992) is constantly maintained to allow users to search for items and information from past sales.

Power Search™ and My Siegel™ allow you to create and save highly specialized data searches, and to receive e-mail notifications of related items in future sales.



The Siegel Encyclopedia and Rarities Census

This feature of our website contains a wealth of information gleaned from decades of philatelic research by the dedicated philatelists at Siegel.

The up-to-date census data for 19th and 20th century U.S. rarities are a valuable resource for buyers, sellers and researchers. Every recorded example of more than 30 different rare stamps is described and, in most cases, photographed.



Informative Video Presentations

Downloadable video documentaries tell the stories of stamps and covers, such as the famous Inverted "Jenny." This is the ideal way to introduce philately to others.

FIRST SESSION (LOTS 1-169)
TUESDAY, APRIL 6, 2010, AT 10:30 A.M.

UNITED STATES STAMPS
POSTMASTERS' PROVISIONALS



- 1 **New Haven Conn., 5c Vermilion, Peets Reprint (8XU1R).** 35 x 39mm, dark blue original signature of "E. A. Mitchell", according to Scott Catalogue, 30 reprints were made in 1874 for Cyrus B. Peets, the Chief Clerk for Mitchell, Very Fine and choice, with 2007 P.F. certificate..... 1,200.00
- 2 (★) **New York N.Y., 5c Black, "ACM" Initials (9X1).** Position 2 with prominent **double transfer** at bottom, unused (no gum), large to huge margins, Extremely Fine, a magnificent example of the New York provisional in unused condition, especially desirable from this plate position, with 1973 and 2007 P.F. and 2007 P.S.E. certificates (XF 90; 9X1 is unlisted in SMQ) 1,500.00
- 3 (★) **New York N.Y., 5c Black, "ACM" Initials (9X1).** Position 2 with prominent **double transfer** at bottom, unused (no gum), small margins to slightly cut in, light vertical crease at left, Fine appearance 1,500.00
- 4 **New York N.Y., 5c Black, "ACM" Initials (9X1).** Even margins all around, bright shade, neat strike of red New York square grid cancel, without pen cancel, Very Fine and choice, with 2010 P.F. certificate..... 500.00
- 5 **New York N.Y., 5c Black, "ACM" Initials (9X1).** Large to huge margins incl. part of adjoining stamp at top, blue pen cancel and also trace of red cancel at bottom left, faint crease at left, Very Fine appearance..... 500.00
- 6 (★) **Providence R.I., 5c Gray Black (10X1).** Positions 9/12, vertical pair, unused (no gum), large margins all around including huge corner sheet margins, Extremely Fine, with 1998 P.S.E. certificate, Scott Retail as two No Gum singles 450.00
- 7 **Providence R.I., 5c Gray Black (10X1).** Large margins to clear at right and bottom, neat manuscript check-mark cancel as is usually found on used examples of this issue, couple small thin spots and small bit of extraneous blue ink at top, otherwise Fine, very scarce used, with 2009 P.F. certificate..... 1,750.00



8

8° **St. Louis Mo., 10c Black on Greenish (11X2).** Type I, Position 2, large margins to just in at top, intense shade, lightened pen cancel, vertical crease and tiny thins

FINE APPEARANCE. AN ATTRACTIVE AND SCARCE EXAMPLE OF THE 10-CENT ST. LOUIS POSTMASTER'S PROVISIONAL ON GREENISH PAPER.

With 2007 P.F. certificate 8,000.00

1847 ISSUE



- 9 TC **5c Orange Vermilion, Large Die Trial Color Proof on India (1TC1).** 51 x 61mm with cross-hatching all around, radiant color as fresh as the day it was printed, Extremely Fine, with 2006 P.F. certificate..... 1,000.00
- 10 (★) **5c Dark Brown (1a).** Unused (no gum), ample to large margins, deep rich color
VERY FINE. A HANDSOME UNUSED EXAMPLE OF THE 5-CENT 1847 ISSUE IN A BEAUTIFUL DARK BROWN SHADE.
Ex Neinken. With 1970 P.F. certificate 3,250.00
- 11 **5c Red Brown (1).** Large even margins all around, beautiful rich color, neat strike of **blue** Philadelphia circular datestamp, Extremely Fine Gem..... 675.00
- 12 **5c Red Brown (1).** Full well-balanced margins, rich color, cancelled by **black West Poultney Vt. circular datestamp**, Very Fine and choice, a scarce 5c 1847 postmarked at West Poultney which did not receive shipments of the 1847 Issue, we sold a similar example on cover in Sale 980, ex Emerson, Rose and Wall, with 1999 P.F. certificate 650.00
- 13 **5c Red Brown (1).** Large margins to full margins, detailed impression in a dark grayish shade, neat strike of red grid cancel, Extremely Fine 550.00
- 14 **5c Red Brown (1).** Large even margins all around, rich "chocolate" shade, red New York square grid cancel, Extremely Fine 550.00
- 15 **5c Red Brown (1).** Full to large margins all around, radiant color, neat strike of **blue** numeral "5" in circle handstamp, Very Fine and choice, a pretty stamp 635.00



- 16 **5c Red Brown (1).** Full even margins, crisp impression, **blue "5" in oval** handstamp, Very Fine and choice..... 685.00
- 17 **5c Red Brown (1).** Huge margins to full incl. part of adjoining stamps at top and left, attractive light shade, fine impression that appears to come from the reconditioned plate, **blue** circular datestamp, Very Fine and choice 675.00
- 18 **5c Brown (1).** Ample to large margins, rich color, neat red grid cancel, Very Fine and choice, with 1986 P.F. certificate..... 550.00
- 19 **5c Red Brown (1).** Huge margins to clear incl. trace of adjoining stamp at right, attractive dark shade nicely complemented by **blue** grid cancel, light horizontal crease at top, Very Fine appearance..... 225.00
- 20 **5c Red Brown (1).** Large margins to full at bottom, bright color, neat strike of red grid cancel, light vertical crease, Very Fine appearance..... 550.00
- 21 **5c Red Brown (1).** Ample to huge margins, shows part of frame line of next stamp at bottom, rich color, tied on small piece by red grid, small piece of sealing wax wafer under stamp at right, otherwise Very Fine 550.00
- 22 **5c Red Brown (1).** Three large margins, just touched at top, bright shade, neat strike of red New York integral-rate circular datestamp, Fine 750.00
- 23 **5c Red Brown (1).** Huge margins to just touched incl. part of adjoining stamp at left, bold red square grid cancels, small thin spot, Fine appearance 550.00
- 24 **5c Dark Brown (1a).** Large balanced margins, beautiful intense color nicely complemented by New York red grid cancel, small manuscript "x" mark on back does not show through, Extremely Fine, with 2010 P.S.E. certificate (XF 90; SMQ \$1,050.00)..... 775.00
- 25 **5c Dark Brown (1a).** Large margins to full at right, deep rich color, well-struck **blue** grid cancel, Very Fine, a pretty stamp..... 810.00
- 26 **5c Dark Brown (1a).** Large margins to clear, deep rich color, cancelled by two neat strikes of **blue** "Paid" cancels, accompanying certificate notes margin thin which we do not see but does not mention faint crease at bottom which we do see, Fine appearance, with 1977 P.F. certificate as No. 1 825.00
- 27 **5c Red Brown (1, shades).** Four, one with **black** grid cancel, three with red grid cancels, margins clear to slightly cutting, couple of tiny flaws, Very Good-Fine.....*Not illustrated* 2,300.00



28



29



30



31

- 28 **5c Orange Brown (1b).** Large to huge margins incl. **sheet margin at left**, radiant color, bold strike of “5” numeral handstamp, Very Fine and choice, with 1995 P.F. certificate 1,200.00
- 29 **5c Orange Brown (1b).** Large to huge margins, bright shade, red grid cancel, pinpoint thin speck at top not mentioned on accompanying certificate, Extremely Fine appearance, with 2003 P.F. certificate..... 1,150.00
- 30 **5c Brown Orange (1d).** Three huge margins, ample at bottom, excellent color and clear impression, red grid cancel and part of blue circular datestamp, Very Fine and choice, with 2009 P.F. certificate (VF-XF 85)..... 1,300.00
- 31 **5c Brown, Double Transfer Ty. B (1-B).** Position 90R1, large margins to clear, rich color nicely complemented by **blue** grid cancel, Very Fine..... 710.00

- 32 **10c Black (2).** Large margins all around, intense shade and detailed impression nicely complemented by red grid cancel
EXTREMELY FINE GEM. A GORGEOUS USED EXAMPLE OF THE 10-CENT 1847 ISSUE.
With 1990 P.F. and 2010 P.S.E. certificates (XF-Superb 95; SMQ \$3,200.00) 1,250.00



32



33

- 33 **10c Black (2).** Large to huge margins all around, crisp impression on nicely blued paper, neat strike of circular datestamp
EXTREMELY FINE GEM. A SUPERB USED EXAMPLE OF THE 10-CENT 1847 ISSUE.
With 2007 P.S.E. certificate (XF-Superb 95; SMQ \$3,200.00)..... 1,300.00

- 34 **10c Black (2).** Large to huge margins all around, plate scratches at right, detailed impression, **blue** circular date-stamp cancel

EXTREMELY FINE GEM. A SUPERB USED EXAMPLE OF THE 10-CENT 1847 ISSUE.

With 2004 P.F. and 2009 P.S.E. certificates (XF-Superb 95; SMQ \$3,200.00)..... 1,300.00



34



35

- 35 **10c Black (2).** Large to huge margins with part **sheet margin at right**, deep shade and sharp impression, light red grid cancel, Extremely Fine 1,250.00



36



37



38



39

- 36 **10c Black (2).** Short transfer at top, large margins to full, proof-like impression on bright paper, neat strike of red grid cancel, Very Fine and choice, with 1977 P.F. certificate 1,250.00
- 37 **10c Black (2).** Full even margins all around, intense shade, unobtrusive strike of red grid cancel, fresh and Very Fine, with 1981 P.F. certificate 1,250.00
- 38 **10c Black (2).** Large margins to full, crisp impression on bright paper, unobtrusive strike of red grid cancel, Very Fine, with 2003 P.F. certificate 1,250.00
- 39 **10c Black (2).** Large margins to ample, intense shade and impression, bold strikes of red New York square grid cancels, Very Fine 1,250.00



- 40 **10c Black (2).** Mostly large to huge margins, ample at lower left, unusual plate scratches in margin at right, red cancel, Fine 1,250.00
- 41 **10c Black (2).** Large margins to clear, crisp impression, neat strike of red New York square grid cancel, Fine..... 1,250.00
- 42 **10c Black (2).** Huge margins to clear, remarkably detailed impression, face-free strike of **blue** grid cancel, light corner crease at top right, Fine appearance 1,300.00
- 43 **10c Black (2).** Large margins to clear, intense shade and impression, neat strike of red New York square grid cancel, light corner crease at top left, Fine appearance 1,250.00
- 44 P **5c Orange Brown, 10c Black, Reproduction, Small Die Proofs (3P2-4P2).** Off gray cards from a Roosevelt album, some thins as often and light back staining, Extremely Fine appearance, both have a "bounce print" (looks like double impression) and most noticeable on the 10c, interesting printing anomalies(Photo Ex) 850.00
- 45 ★ **5c Red Brown, Reproduction (3).** Without gum as issued, full margins to clear, bright color, light pressed-out vertical crease at left, Fine appearance 750.00
- 46 ★ **10c Black, Reproduction (4).** Without gum as issued, large margins all around, detailed impression on fresh paper, Extremely Fine, with 2009 P.S.E. certificate 900.00
- 47 ★ **10c Black, Reproduction (4).** Without gum as issued, ample margins all around, intense shade, fresh and Very Fine 900.00

1851-56 ISSUE



48

- 48 **1c Blue, Ty. Ib (5A).** Position 8R1E, full margins to barely touched, beautiful rich Plate 1 Early color on bright paper, neat strike of **blue** circular datestamp

VERY FINE AND CHOICE 1851 ONE-CENT TYPE IB AND FROM ONE OF THE TWO POSITIONS ON PLATE ONE EARLY THAT FURNISHED THE BEST EXAMPLES OF TYPE IB.

Type Ib was produced only as an imperforate stamp from Plate 1 Early. Six positions on Plate 1E furnished stamps qualifying as Type Ib — Positions 3-6R and 8-9R — distinguished by the complete design at top and nearly complete design at bottom. When first entered on the plate, these six positions (as well as 7R1E) had the complete design at top and bottom. However, unlike 7R, small portions of the bottoms were burnished away. Positions 6R and 8R had less of the bottom erased than the other Type Ib positions, and for this reason they are more desirable examples of the type.

With 1988 P.F. and 2009 P.S.E. certificates (VF 80; SMQ \$13,800.00) 16,300.00

- 49 **1c Blue, Ty. Ib (5A).** Position 8R1E, huge margins clearly showing the design characteristics at top and bottom, bright Plate 1 shade, two strikes of circular datestamp, defective with creases and repair at top, still an Extremely Fine appearing and acceptable example of this rare stamp, this position and 6R1E furnished the best examples of Type Ib..... 16,000.00



50



49

- 50 **1c Blue, Ty. Ia (6).** Mostly ample to large margins all around, well clear at bottom showing complete plumes (the important major aspect of this type and most desirable when shown completely), deep rich Plate 4 color, **dark blue** circular datestamp
VERY FINE AND CHOICE. AN EXCEPTIONALLY ATTRACTIVE AND DESIRABLE EXAMPLE OF THE RARE 1851 ONE-CENT TYPE IA.

The rare Type Ia, showing the full design at bottom, was furnished only by 18 of the 200 subjects on Plate 4 (the remaining two bottom-row positions were sub-type Ic).

With 1974 P.F. and 2009 P.S.E. certificates 13,000.00

- 51 **1c Blue, Ty. Ia (6).** Position 92L4, large margins on sides to just in at top, enormous bottom margin clearly shows the key design characteristics, rich color, two neat penstroke cancels leave design clearly visible

A FINE EXAMPLE OF THE 1851 ONE-CENT TYPE IA IMPERFORATE.

Despite this type originating in the bottom row, and therefore with no stamps below it, examples showing wide margins at bottom are very much the exception.

With 2010 P.F. certificate. Scott Retail with non-pen cancel \$13,000.00. Considering the fact that a light pen cancel leaves the design characteristics unmasked, the reduced Scott value for a pen-cancelled No. 6 seems unjustified. 6,250.00



51



52

- 52 ★ **1c Blue, Ty. II, Plate 1 Late (7 var).** Position 4R1L, original gum, lightly hinged, large even margins, rich color on bright paper

EXTREMELY FINE AND EXCEEDINGLY RARE ORIGINAL-GUM EXAMPLE OF THE 1851 ONE-CENT TYPE II FROM PLATE 1 LATE. THIS IS THE FIRST ORIGINAL-GUM EXAMPLE WE HAVE SOLD SINCE KEEPING COMPUTERIZED RECORDS.

Position 4R was a Type Ib position on Plate 1 Early. When Plate 1 was reworked by re-entering subjects from the transfer roll and strengthening the tops and bottoms of 199 of the 200 positions, only 4R1L was left without any form of recut. 4R became Type II because some of the design at the bottom was burnished away. However, 4R on Plate 1 Late still shows the complete design at top, and has a strong double transfer from re-entries made when the plate was reworked. Examples of 4R1L are very scarce, and unused copies are rare. This original-gum example is an important rarity for the 1851 Issue specialist. A review of our auction records with Power Search produced a small number of used examples, but not one other original-gum 4R1L turned up. An unused pair (no gum) with positions 4R-5R1L was sold in our recent Hampshire sale (983). There must be others outside the present scope of our database, but clearly this is an extremely rare item.

With 1988 and 2009 P.F. certificates (VF-XF 85) 2,000.00



- 53 ★ **1c Blue, Ty. II (7).** Plate 2, original gum, lightly hinged, large to full margins, brilliant color, Extremely Fine, with 2005 P.F. certificate..... 1,100.00
- 54 ★ **1c Blue, Ty. II (7).** Plate 2, original gum, lightly hinged, large margins to just in at top, crisp impression, fresh and Fine..... 1,150.00
- 55 (★) **1c Blue, Ty. II (7).** Unused (no gum), large to full margins, beautiful shade, faint vertical crease at right, Extremely Fine appearance, with 1991 P.F. certificate..... 425.00
- 56 **1c Blue, Ty. II (7).** Position 6L1E, large even margins all around, bright Plate 1 Early color, neat strike of circular datestamp, Extremely Fine Gem, a beautiful stamp, with 2007 P.S.E. certificate (XF-Superb 95; SMQ \$990.00)..... 170.00
- 57 **1c Blue, Ty. II (7).** Position 1L2, the “Misplaced Transfer” position, enormous margins all around, deep rich color, light vertical crease, Extremely Fine appearance 170.00
- 58 **1c Blue, Ty. II (7).** Plate 2, large margins incl. **sheet margin** at bottom, neat strike of town circular datestamp, Very Fine and choice, with 1995 P.F. certificate..... 170.00
- 59 **1c Blue, Ty. II (7).** Plate 2, huge margins to just touched at right including **sheet margin** at left and portion of adjoining stamp at bottom, deep rich color on fresh paper, grid cancel, Very Fine, with 1981 P.F. certificate..... 170.00
- 60 **1c Blue, Ty. II (11).** Plate 2, large margins to barely in at bottom, rich color, cancelled by beautiful strike of **Chicopee Mass. Star of David fancy cancel**, Fine and attractive, ex Newbury, illustrated in Ashbrook Vol. II (p. 93) E. 200-300
- 61 **1c Blue, Ty. II, Plate 3 (7).** Position 21L3, showing lower corner surface cracks, deep rich color, cancelled by **blue** circular datestamp, small thin spot in right margin, Very Fine appearance, plated examples from Plate 3 are scarce..... 600.00
- 62 **1c Blue, Ty. II, Plate 3 (7).** Positions 63-64L3, horizontal pair, margins clear to just in, bold strikes of New York circular datestamp, rich color, few flaws incl. creases and small thins, still Very Good-Fine appearance, scarce pair from Plate 3 1,200.00
- 63 **1c Blue, Ty. II (7).** Position 2L4, huge margins clearly showing the design characteristics, gorgeous dark color, sealed internal tear probably caused by heavy strike of obliterator, Extremely Fine appearance despite the fault, Plate 4 Type II stamps only come from the top row where they show full ornaments at top (some also show a small break in bottom line, which technically makes them Ty. IIIa) 1,100.00

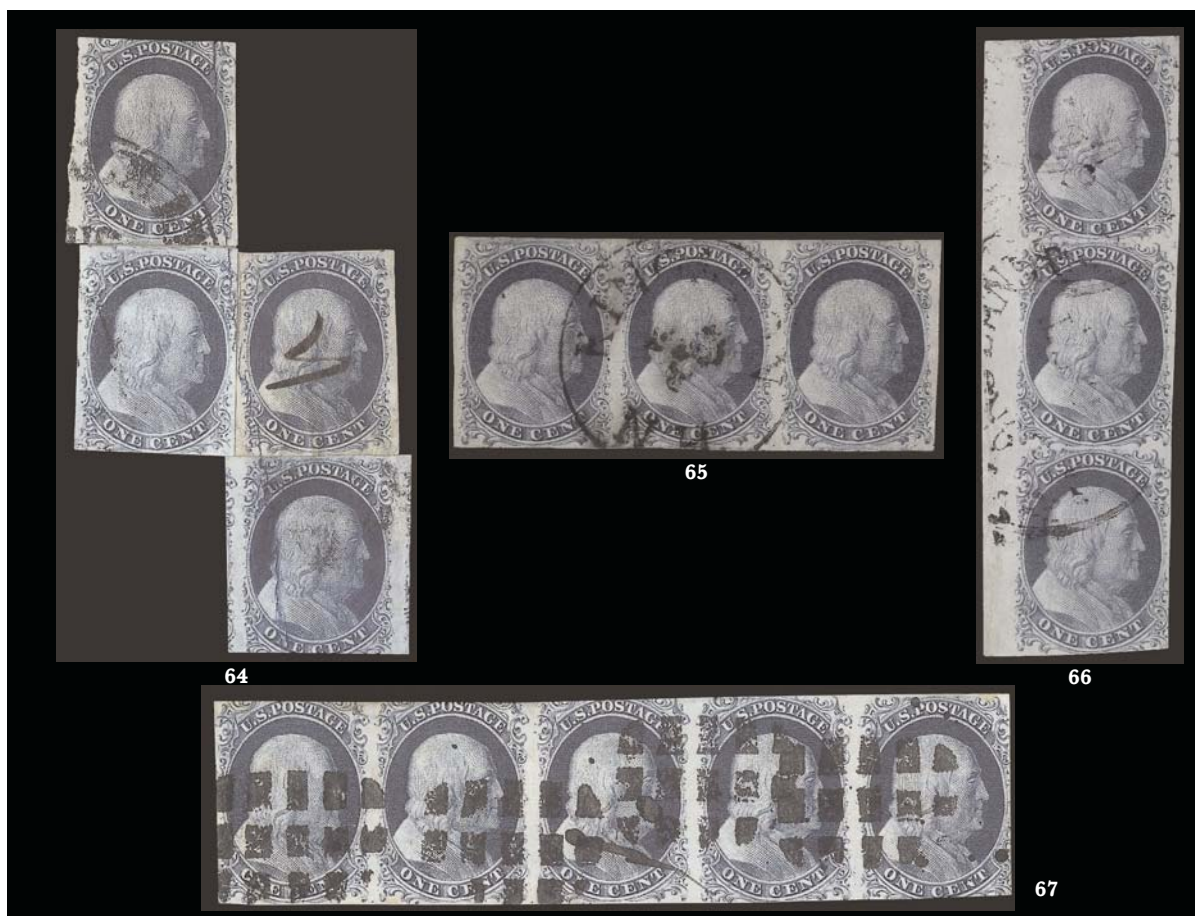

- 64 **1c Blue, Ty. II, Plate 2 Crack (7 var).** Reconstruction of the crack with Positions 2L, 12L, 13L and 23L hinged together, margins vary, minor flaws, Fine-Very Fine appearance and scarce reconstruction 1,560.00
- 65 **1c Blue, Ty. II (7).** Positions 61-63R2, horizontal strip of three, 61R2 is the double transfer **curl under the lower left plume**, large margins clear of design all around, strike of circular datestamp slightly smudgy between left pair, otherwise Very Fine 575.00
- 66 **1c Blue, Ty. II (7).** Positions 71/81/91R2, vertical strip of three, huge margins to just in incl. **sheet margin at left**, neat circular datestamp cancels, deep rich color, light corner crease in lower left selvage, otherwise Very Fine 575.00
- 67 **1c Blue, Ty. II (7).** Positions 86-90R2, horizontal strip of five, Position 89 with **double transfer**, margins clear to in, multiple strikes of grid of rectangles cancel, some toning along edges and tiny corner crease, Very Good-Fine appearance, an impressive large multiple..... 950.00

- 68 **1c Blue, Ty. III (8).** Position 66R4, gorgeous Plate 4 color, tiny traces of black cancel (appears unused), full to clear margins showing the full design with clear breaks at top and bottom
 VERY FINE AND CHOICE. A BEAUTIFUL LIGHTLY-CANCELLED EXAMPLE OF THE 1851 ONE-CENT TYPE III.
 With 1980 P.F. and 2010 P.S.E. certificates (VF 80; SMQ \$3,050.00) 3,500.00



68



69

- 69 **1c Blue, Ty. III (8).** Position 51L4, large margins to barely touched, showing clear breaks at top and bottom, radiant color, neat strike of face-free cancel

VERY FINE. A BEAUTIFUL EXAMPLE OF THE 1851 ONE-CENT TYPE III IMPERFORATE, WITH WONDERFUL COLOR AND REMARKABLE FRESHNESS.

With 1968 and 2010 P.F. certificate 3,500.00

- 70 **1c Blue, Ty. III (8).** Pos. 69L4, large margins to just touched, bright color, manuscript cancel expertly removed, otherwise Very Fine, with 2010 P.F. certificate, Scott Retail as with pen cancel 1,750.00



70



71

- 71 **1c Blue, Ty. IIIa (8A).** Large margins all around incl. part of adjoining stamp at bottom, bright shade, clear break at top (the defining characteristic of the type), neat strike of New York circular datestamp

EXTREMELY FINE. A BEAUTIFUL USED EXAMPLE OF THE 1851 ONE-CENT TYPE IIIa IMPERFORATE.

With 2008 P.S.E. certificate (XF 90; SMQ \$2,600.00) 1,200.00



72



73

- 72 **1c Blue, Ty. IIIa (8A).** Position 100R1E, **showing broken line at bottom**, three huge margins to just clear at top, rich color, neat circular grid cancel, small thin spots at top and light corner crease, Very Fine appearance, a scarce example of Type IIIa with bottom broken line, listed but unpriced in Scott, Scott Retail as normal Plate 1E Ty. IIIa \$1,200.00 E. 500-750

- 73 **1c Blue, Ty. IIIa (8A).** Position 100R2, **a late impression from Plate 2 with broken line at bottom**, large to huge margins, light town cancel, Very Fine, Position 100R2 was originally a Ty. II with a lightly transferred bottom line, as the plate wore this position evolved into Type IIIa, listed but unpriced in Scott as Plate 2, Scott Retail as Plate 1E Ty. IIIa \$1,200.00 E. 750-1,000



- 74 **1c Blue, Ty. IIIa (8A).** Plate 1E, large margins, beautiful pastel color, **blue** "Richmond Va. Sep. 1" circular datestamp, Extremely Fine and exceptionally attractive..... 1,250.00
- 75 **1c Blue, Ty. IIIa (8A).** Plate 1E, large to full margins all around, clearly showing the wide break at top, circular grid cancel, Very Fine, a pretty stamp, with 1985 and 1999 P.F. certificates 1,200.00
- 76 **1c Blue, Ty. IIIa (8A).** Plate 1E, bright color, nicely balanced margins, particularly large at top showing clear break, circular datestamp cancel, Very Fine, with 1987 P.F. certificate 1,200.00
- 77 **1c Blue, Ty. IIIa (8A).** Plate 4, 6th row "F" Relief, margins virtually all around, deep rich color, unobtrusively cancelled by small part of a circular datestamp, Fine and very attractive 1,200.00
- 78 **1c Blue, Ty. IIIa (8A).** Position 40L1E, with broken line at top, large to clear margins with **sheet margin and center line** at right, rich color, bold strike of grid cancel, thin spot at top not mentioned on accompanying certificate, Very Fine appearance, with 1986 A.P.S. certificate..... 1,200.00
- 79 **1c Blue, Ty. II-IIIa (7-8A).** Positions 32-33L1E, horizontal pair, large margins to just touching at right, neat circular grid cancels, pretty Plate 1E color, couple small faults, Very Fine appearance, with 1987 P.F. certificate 1,350.00
- 80 ★ **1c Blue, Ty. IV (9).** Recut once at top, twice at bottom, original gum, ample to huge margins, nice color and clear impression, some minute toning spots showing mostly on left side, otherwise Very Fine, with photocopy of 2004 P.F. certificate for block of four from which this stamp was removed (no mention of toning) and 2006 P.F. certificate 800.00
- 81 **1c Blue, Ty. IV (9).** Huge Jumbo margins showing parts of six adjoining stamps, rich color and bold New Orleans circular datestamp, Extremely Fine Gem, with 2008 P.S.E. certificate (XF-Superb 95 Jumbo; SMQ \$700.00 as 95, \$1,500.00 as 98) 130.00
- 82 **1c Blue, Ty. IV (9).** Position 5R1L, double transfer, huge to enormous Jumbo margins showing parts of three adjoining stamps, attractive color, neat ms. cancel, Extremely Fine Gem, choice top row position (this was a Type Ib on early state of plate), with 2009 P.F. certificate (XF-Superb 95 Jumbo) 65.00
- 83 **1c Blue, Ty. IV (9).** Recut once at top and once at bottom, huge margins incl. significant portions of adjoining stamp at sides, deep rich color on bright paper, unobtrusive circular datestamp, Extremely Fine, with 1989 P.F. certificate..... 140.00
- 84 **1c Blue, Ty. IV (9).** Position 10R1L, recut twice at bottom, double transfer, three large margins incl. sheet margin at top, barely touched at bottom, Detroit circular datestamp, Very Fine, an attractive stamp from a desirable position, only 11 positions on Plate 1L are recut twice at bottom 150.00
- 85 **1c Blue, Ty. IV (9).** Position 79L1L, **recut twice at top and twice at bottom**, one of only two double recut positions on the plate, large margins, rich color, town datestamp, small thin spot at top left, Very Fine appearance..... 225.00
- 86 **1c Blue, Ty. IV (9).** Large margins to clear all around, **printed "paid" precancel** in lower-case type, used at Cleveland O., toned spots, otherwise Very Fine and rare, probably fewer than ten copies combined of the lower and upper-case precancels are known, with several of them cut in and defective 2,630.00



87

- 87 **1c Blue, Ty. IV, Plate 1 Late Reconstruction (9).** Complete reconstruction of Plate 1 Late, Left and Right panes, 200 stamps incl. 15 strips of three, 5 pairs and singles, several with sheet margins incl. Pos 100R with huge **corner margins** (dry print), less than 20% of the stamps pen-cancelled, others with an array of hand cancels, some faults to be expected in such a large group

AN IMPRESSIVE AND RARE COMPLETE RECONSTRUCTION OF PLATE ONE LATE. THIS IS THE FIRST WE HAVE OFFERED IN 15 YEARS.

One P.F. certificate accompanies. Scott Retail for the various recut positions with no premium for the multiples..... 27,450.00



- 88 **3c Orange Brown, Ty. II (10A).** Large to huge margins all around incl. part of adjoining stamps on three sides, radiant color as fresh as the day it was printed, bold strike of New York circular datestamp with slug, Extremely Fine, with 2009 P.S.E. certificate (XF 90; SMQ \$365.00). 150.00
- 89 ★ **3c Dull Red, Ty. I (11).** Block of four, original gum, h.r., large margins to just touched at top left, few small flaws incl. ink mark at bottom right and surface scrape at top right, Fine-Very Fine appearance 2,100.00
- 90 **3c Brownish Carmine, Ty. II (11A).** Huge margins all around incl. **left sheet margin** and parts of adjoining stamps above and below, **blue town datestamp** neatly struck clear of Washington's profile, intense shade, Extremely Fine Gem, with 2004 P.F. certificate 15.00
- 91 ★ **3c Dull Red, Ty. II (11A).** Horizontal strip of three, part original gum, huge margins to clear incl. part of adjoining stamp at left, **straddle-pane margin** at right and **sheet margin** at top, radiant color, light gum soak at left, otherwise Very Fine, Scott Retail as pair and single..... 925.00

- 92 **5c Red Brown (12).** Large to huge margins incl. **straddle-pane margin** at right with large part of guideline, bright color, face-free strike of circular datestamp

EXTREMELY FINE GEM. A STUNNING SHEET-MARGIN EXAMPLE OF THE 5-CENT 1856 ISSUE.

Sheet margin positions are very scarce. With 2009 P.F. certificate 825.00

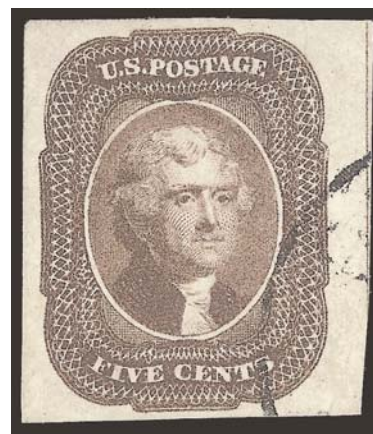

92



- 93 **5c Red Brown (12).** Large margins showing parts of adjoining stamps at top and bottom, rich color, 1857 Charleston S.C. circular datestamp, Extremely Fine, with 2009 P.S.E. certificate (XF 90 Jumbo; \$1,000.00 as 90, \$2,150.00 as 95) 825.00
- 94 **5c Red Brown (12).** Ample to full margins, bright shade on crisp paper, circular datestamp and portion of red transit cancel, Very Fine, with 1991 P.F. certificate 975.00
- 95 **5c Red Brown (12).** Large margins to clear, rich color, neat strike of New Orleans circular datestamp, Very Fine 825.00
- 96 **5c Red Brown (12).** Ample to huge margins, red Mobile Ala. circular datestamp, few small margin tears at left, Very Fine appearance 975.00
- 97 **5c Red Brown (12).** Large margins to clear, rich color, faint corner crease at bottom right, Very Fine appearance..... 825.00
- 98 **5c Red Brown (12).** Three ample to huge margins, clear at top, deep rich color, neat New Orleans circular datestamp, Fine and very attractive 825.00
- 99 **10c Green, Ty. I (13).** Full even margins, intense color, San Francisco circular datestamp, tiny corner crease, Very Fine appearance 950.00
- 100 **10c Green, Ty. I (13).** Large margins to just touched, rich color, unobtrusive strike of circular datestamp, Fine 950.00



- 101 **10c Green, Ty. I (13).** Positions 95-96R1, horizontal pair, large margins to well clear of type-defining shells at bottom, "San Francisco 6 Apr" circular datestamp, Very Fine-Extremely Fine pair, the 10c Type I comes only from the bottom row, therefore the only multiples are pairs or strips (all blocks are combinations with other types), with 1976 P.F. certificate 2,200.00
- 102 **10c Green, Ty. II (14).** Huge **sheet margin at left showing guide line**, large margins other sides, bold strike of New Orleans circular datestamp, Extremely Fine..... 200.00
- 103 **10c Green, Ty. II (14).** Position 37L1, ample to large margins incl. portion of adjoining stamp at right, **New York Ocean Mail** circular datestamp, Very Fine, with 1987 P.F. certificate..... 200.00
- 104 **10c Green, Ty. II (14).** Ample to huge margins at top and bottom, pretty shade, grid cancel, Very Fine..... 200.00
- 105 **10c Green, Ty. IV (16).** Position 65L1, recut at top, large margins to just clear at left, bold strike of town datestamp, rich color, Very Fine, with 1985 P.F. certificate..... 1,700.00



- 106 **12c Black (17).** Huge margins all around, intense shade on bright paper, neat **blue** circular datestamp, Extremely Fine Gem, a superb large-margined example further enhanced by the blue cancel, with 1990 P.F. and 2010 P.S.E. certificates (XF-Superb 95; SMQ \$1,450.00)..... 315.00

106

- 107 **12c Black (17).** Large to huge margins incl. part of adjoining stamps on three sides, bright shade, unobtrusive strikes of circular datestamp, Extremely Fine Gem, a beautiful stamp, with 2007 P.S.E. certificate (XF-Superb 95; SMQ \$1,450.00)..... 300.00
- 108 **12c Gray Black (17).** Full even margins all around, bold strike of grid cancel, Very Fine 300.00

1857-60 ISSUE



109



110

- 109 **1c Blue, Ty. I (18).** Plate 12, well-centered with wide margins, bright color, face-free circular datestamp, Extremely Fine, with 1988 P.F. certificate 700.00
- 110 **1c Blue, Ty. I (18).** Attractively centered, bright color with characteristic Plate 12 mottled impression, odd grid cancel, Very Fine 700.00



111

- 111 **1c Blue, Ty. Ia (19).** Position 92L4, well-centered for this difficult issue with large part of the bottom plumes visible, **blue grid** cancel, deep rich color

VERY FINE. A BEAUTIFUL AND SOUND EXAMPLE OF THE RARE 1857 ONE-CENT PERFORATED TYPE IA.

Type Ia was produced by only 18 of the 20 bottom-row positions on Plate 4. Although Plate 4 was designed with sufficient space to accommodate perforations, the height of the top row and bottom row positions resulted in the perforations often cutting into the design at either top or bottom.

Signed Raymond Weill. With 2010 P.F. certificate.. 11,500.00

- 112 **1c Blue, Ty. Ia (19).** Position 95L4, showing clear Type Ia characteristics at bottom, deep rich color, **blue grid** cancel
- A FINE AND ATTRACTIVE EXAMPLE OF THE 1857 ONE-CENT PERFORATED TYPE IA.
- With 1989 P.F. certificate 11,500.00



112



113

- 113 **1c Blue, Ty. Ia (19).** Position 99R4, good centering for this issue and showing the full design at bottom (the defining characteristic of the type), rich color, "Paid" circular datestamp, defective with faults including a repair which adds a small portion of the stamp at lower left, Fine appearance and an acceptable spacefiller 11,500.00



- 114 **1c Blue, Ty. Ic (19b).** Position 82R4, clearly visible design characteristics, grid cancel, faults incl. creases and small thin spots, Fine appearance..... 2,250.00
- 115 **1c Blue, Ty. II (20).** Plate 2, well-centered for the tightly-spaced Plate 2, deep rich color on bright paper, town cancel, Very Fine, with 2001 P.S.E. certificate..... 300.00
- 116 **1c Blue, Ty. II, Plate 2 Crack (20 var).** Vertical pair (rejoined), Positions 13/23L2, clearly defined crack thru both stamps, deep rich color, red New York carrier cancel, centered to right which maximizes the visible portion of the crack, Fine pair of this dramatic crack, perforated examples of the Plate 2 flaw are much scarcer than imperforate, this and the following lot are among the few multiples we have offered in years..... 1,600.00
- 117 **1c Blue, Ty. II, Plate 2 Crack (20 var).** Vertical strip of three, Positions 2/12/22L2, huge lightning bolt crack thru top two stamps, deep rich color, light strikes of circular datestamp cancel, light horizontal crease through Pos. 12, blunted perfs on bottom stamp (not a plate crack stamp), centered to left which maximizes the visible portion of the crack, especially in Position 12 which “steals” much of the crack that is normally seen mostly on Position 13, Fine appearing strip with two examples of this dramatic and desirable variety, perforated examples of the Plate 2 flaw are much scarcer than imperforate, this and the previous lot are among the few multiples we have offered in years..... 1,900.00
- 118  **1c Blue, Ty. II-IIIa (20, 22).** Positions 8-10/18-20L4, block of six with selvage at right, top row Ty. II, II, II, bottom row Ty. IIIa, II, IIIa, cancelled by two strikes of town datestamp, faults with several stamps defective, partially rejoined and reinforced with hinges, still an extremely rare used block combining Ty. II and IIIa E. 500-750



119

- 119 **1c Blue, Ty. III (21).** Plate 4, choice centering, intense color and impression on bright paper, long and full perforations all around, light strike of circular datestamp

EXTREMELY FINE GEM. A SUPERB USED EXAMPLE OF THE 1857 ONE-CENT TYPE III, WHICH HAS BEEN GRADED XF-SUPERB 95 BY P.S.E.

Due to the narrow vertical spacing on this plate, stamps are most typically found with the perforations impinging on some portion of the design. The example offered here is centered so that the type characteristics are clearly visible.

With 2008 P.S.E. certificate (XF-Superb 95; SMQ \$14,900.00). None have graded higher to date (nine 95's in total)..... 2,750.00



- 120 **1c Blue, Ty. III (21).** Plate 4, deep rich color, margins wide at top to just in at bottom but still showing the break at bottom that defines the type, light town cancel, Very Fine and choice, an attractive example of this difficult issue, with 1978 P.F. certificate 2,750.00
- 121 **1c Blue, Ty. III (21).** Plate 4, choice margins and attractively centered, rich color with neat **New York "U.S. Mail City Delivery" carrier datestamp**, trivial corner crease top left, otherwise Very Fine and choice, with 2002 P.F. certificate 2,750.00
- 122 **1c Blue, Ty. III (21).** Plate 4, centered to the left but with top and bottom margins clearly showing both of the breaks that define the type, bright color, town cancel, fresh and Fine, with 2010 P.F. certificate 2,750.00
- 123 **1c Blue, Ty. IIIa (22).** Position 91R11, huge **straddle margin with complete center line at left**, also huge margin at right showing portion of adjoining stamp and nicely centered top and bottom, rich color, small thin spot in margin at left, Extremely Fine appearance, a huge stamp ... 575.00
- 124 **1c Blue, Ty. IIIa (22).** Plate 11 or 12, deep color, wide margins to just in but still showing the break at top, cancelled by "U.S.P.O. Dispatch Philada." octagonal carrier datestamp, Fine and attractive, with 1980 P.F. certificate 550.00
- 125 **1c Blue, Ty. IIIa (22).** Positions 28-29R4, horizontal pair, clear breaks at top, beautiful bright color, nicely centered, light town datestamp, Fine 1,100.00
- 126 **1c Blue, Ty. IV (23).** Recut once at top, bright color, nicely centered for this tightly-spaced issue, 1857 New York datestamp, fresh and Very Fine 975.00
- 127 **1c Blue, Ty. IV (23).** Position 82L1L, recut once at top and once at bottom, showing double transfer at left, lightly cancelled, deep rich color on bright paper, small thin spot along perfs at right, Fine appearance..... 950.00
- 128 **1c Blue, Ty. IV (23).** Horizontal pair, deep rich color, neat circular datestamps, due to alignment problems when laying out the plate (left stamp appears "higher" than the right), the left stamp is slightly in at top and in Fine condition, whereas its neighbor to the right is essentially perfectly centered and Extremely Fine, it would be a difficult task to equal or better the right stamp for centering on this notoriously tight-margined 1c issue..... 2,100.00
- 129 ★田 **1c Blue, Ty. V (24).** Positions 51-52/61-62R9, block of four, original gum, h.r., **center line** at left with natural s.e., Position 52 showing a **major double transfer** at bottom, bright color, couple tiny thin spots, Very Good-Fine appearance, an attractive block with the prominent double transfer, Scott Retail as normal 800.00

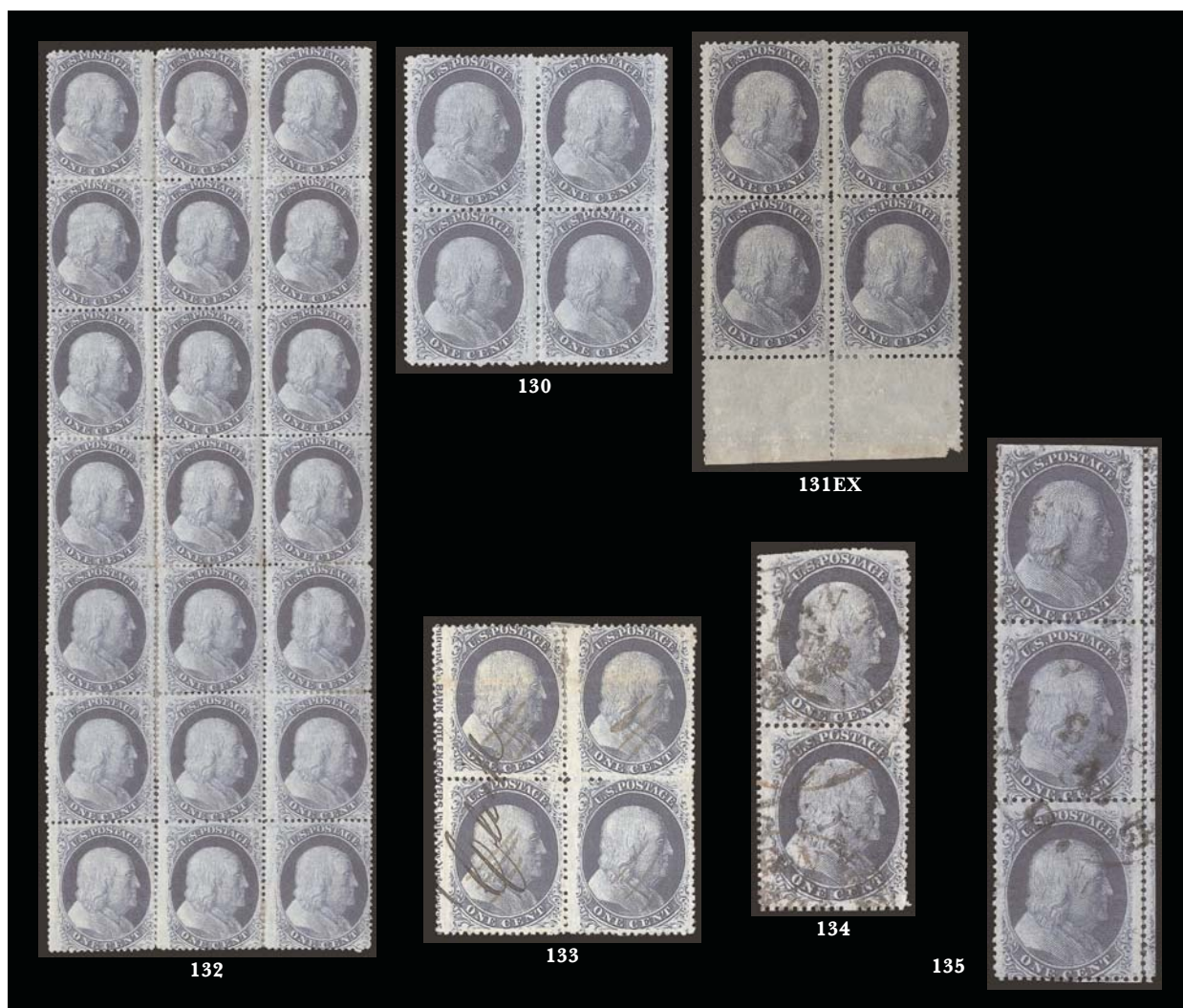

- 130 ★田 **1c Blue, Ty. V (24).** Block of four, original gum, h.r., rich color, nice centering, small thin at top, fresh and Fine appearance..... 800.00
- 131 ★田 **1c Blue, Ty. V (24).** Two sheet margin blocks for four, Positions 82-83/92-93L5 and 5-6/15-16R9 respectively, original gum, bright colors, couple faults incl. small thins on one and horizontal crease on the other, Very Good-Fine appearance.....(Photo Ex) 1,600.00
- 132 ★田 **1c Blue, Ty. V (24).** Block of 24, original gum, rich color, few small thins, sensible hinge reinforcements throughout and perf separations, overall Fine appearance, scarce large multiple, Scott Retail as blocks of four and strips of three..... 3,900.00
- 133 田 **1c Blue, Ty. V (24).** Positions 41-42/51-52L9, block of four, with part **captured imprint** at left, ms. cancel, heavy crease through top pair, Fine appearance and scarce with the imprint..... E. 300-400
- 134 **1c Blue, Ty. V/Va (24).** Positions 86/96R5, vertical pair, the top stamp Ty. V and the bottom stamp Ty. Va, red circular datestamp, top stamp with trimmed perfs at top and horizontal crease, Fine appearance, scarce position piece combining the two types, not listed in Scott as combination E. 300-400
- 135 **1c Blue, Ty. Va (24).** Vertical strip of three, Positions 10/20/30 L5, **intact perforations along the center line** and showing portions of Right Pane Pos. 11/21/31, deep rich color, couple of tiny thin spots, almost Fine, interesting and scarce position piece from Plate 5, Neinken notes that Plate 5 stamps with perforations down the center line are much scarcer than those without perforations (p. 331), listed in Scott as strip of three but not priced, Scott Retail as singles 750.00
- 136 **1c Blue, Ty. V, Plate 8 Part Reconstruction (24).** 58 stamps from the Left Pane of Plate 8 and 78 stamps from the Right Pane of Plate 8, including strips of three and pairs, vast majority are handstamp cancelled, Toppan Carpenter & Co. imprint present in the reconstruction, varying centering, some faults to be expected in a large plating study, Fine-Very Fine appearance.....*Not illustrated* 6,120.00

- 137 ★ **3c Rose, Ty. I (25).** Original gum with only a light hinge mark, uncharacteristically well-centered for this very tightly-margined 1857 Issue, tiny tear at left not mentioned on certificate, otherwise Extremely Fine, with 1987 P.F. certificate..... 2,750.00



137



138

- 138 ★★ **3c Dull Red, Ty. III (26).** Mint N.H., brilliant color, unusually choice centering for this difficult issue with well-proportioned margins, Extremely Fine Gem, with 2007 P.S.E. certificate (XF-Superb 95; SMQ \$1,050.00), only two have graded higher to date, Scott Retail as hinged..... 65.00



139



140



141



142

- 139 ★★ **3c Dull Red, Ty. III (26).** Mint N.H., vivid color, well-proportioned margins, Extremely Fine, with 2009 P.S.A.G. certificate, Scott Retail as hinged 65.00
- 140 ★★ **3c Dull Red, Ty. III (26).** Mint N.H., radiant color, well-balanced margins, Very Fine and choice, with 2009 P.S.A.G. certificate, Scott Retail as hinged..... 65.00
- 141 ★ **3c Dull Red, Ty. III (26).** Original gum, attractive shade, gorgeous centering with unusually wide margins, Extremely Fine Gem, a superb stamp, very few perforated 3c 1857 stamps could ever achieve a Superb 98 grade, with 2009 P.S.E. certificate (OGph, Superb 98; SMQ \$540.00) 65.00
- 142 ★★田 **3c Dull Red, Ty. III (26).** Mint N.H. block of four, bright color, few nibbed perfs at top left, otherwise Very Fine, with 2009 P.S.A.G. certificate, Scott Retail as hinged .. 375.00



143



144



145

- 143 ★田 **3c Dull Red, Ty. III (26).** Block of four, original gum, h.r., few light natural gum bends, Very Fine 375.00
- 144 ★田 **3c Dull Red, Ty. III (26).** Block of eight, original gum, h.r. where few perf separations sensibly reinforced, bright color, few small flaws, Fine-Very Fine appearance, Scott Retail as two blocks of four 750.00
- 145 **3c Dull Red, Ty. IV (26A).** Six singles from Plate 10, mostly plated — Positions 85R, 86R, 87R, 99R, 79L — tied by “Milwaukee Wis. Feb. 8, 1859” circular date stamps on piece, few small imperfections, Very Fine, Position 79L10 clearly shows the Type IV characteristics but also has recut inner lines..... E. 150-200



146



147



148



149EX



151



150

- 146 **5c Brick Red (27).** Attractively centered, deep rich color, New Orleans circular date stamp and red transit, Very Fine..... 1,800.00
- 147 **5c Brick Red (27).** Bright shade, face-free strike of circular date stamp and red transit, couple nibbed perfs at left not mentioned on accompanying certificate, still Extremely Fine, with 1978 P.F. certificate..... 2,000.00
- 148 **5c Brick Red (27).** Bright color, neat strike of circular date stamp, reperfed, few perf flaws and thin spot, otherwise Fine..... 1,800.00
- 149 **5c Brick Red (27).** Two, first with light cancel and part of red transit, reperfed at bottom and few lightly stained perfs at left, Fine appearance, with 1991 P.F. certificate, second with town date stamp, couple shortish perfs at left and pulled perf at bottom, otherwise Fine **(Photo Ex)** 3,600.00
- 150 **5c Brick Red (27).** Vertical pair, radiant color, neat strikes of New Orleans circular date stamp, Fine, a scarce multiple of the 5c Brick Red 4,250.00
- 151 **5c Red Brown (28).** Uncharacteristically well-centered with beautiful rich color, grid cancel, two or three perf holes deepened at left center, otherwise Extremely Fine, with 2008 P.S.E. certificate 1,300.00

- 152 **5c Red Brown (28).** Deep rich color, unusually choice centering with wide margins which are comfortably clear of the outer projections all around, black San Francisco circular datestamp

EXTREMELY FINE. A BEAUTIFUL USED EXAMPLE OF THE 1857 5-CENT RED BROWN. THIS ISSUE IS RARE WITH SUCH CHOICE CENTERING.

With 1992 P.F. and 2010 P.S.E. certificates (XF 90; SMQ \$3,300.00). Only four have graded higher to date 1,300.00



152



153



154



155



156

- 153 **5c Red Brown (28).** Beautiful rich color (submitted to the P.F. as Bright Red Brown), choice centering with perfs clear of projections to barely touching at bottom, light cancel and red transit, Extremely Fine, with 2002 P.F. certificate 1,375.00
- 154 **5c Red Brown (28).** Neat face-free circular datestamp, warm shade, attractively centered, Very Fine, with 1984 P.F. certificate..... 1,300.00
- 155 **5c Red Brown (28).** Deep rich shade on bright paper, face-free strikes of circular datestamp, fresh and Fine 1,300.00
- 156 **5c Bright Red Brown (28b).** Intense shade, choice centering with perfs clear of projections all around, face-free circular datestamp, Very Fine and choice example of this often difficult-to-find shade, with 1990 and 2007 P.F. certificates (VF 80) 1,750.00



157

- 157 **5c Indian Red (28A).** Intense color and impression, centered to right but clear other sides, strikes of black New Orleans and French circular datestamps and red transit
- FINE. A BEAUTIFUL SOUND USED EXAMPLE OF THE 1857 5-CENT INDIAN RED.
- With 1969 P.F. certificate 4,000.00



- 158 ★ **5c Brown (29).** Disturbed original gum, bright color, small thin spots, light horizontal crease at bottom, Fine appearance 5,000.00
- 159 **5c Brown (29).** Rich color, well-centered for this tightly-spaced issue, bold Philadelphia octagonal datestamp, Very Fine and choice, with 2005 A.P.S. certificate..... 425.00
- 160 **5c Brown (29).** Unusually wide margins for this issue with perfs clear of design all around, unobtrusive circular datestamp cancel, single short perf at left not mentioned on accompanying certificate, Very Fine, with 1989 P.F. certificate 425.00
- 161 **5c Brown (29).** Incredibly well-centered, rich color, New Orleans double-circle datestamp and bit of red transit, reperfed at bottom, Extremely Fine appearance, with 2009 P.S.E. certificate 425.00
- 162 ★ **5c Orange Brown, Ty. II (30).** Original gum, lightly hinged, deep rich color, wide margins to just touched at bottom, Very Fine and attractive, with 1988 P.F. certificate 1,350.00
- 163 **5c Orange Brown (30).** Well-centered, beautiful rich color, used with **10c Green, Ty. V (35)**, both tied by grids on small blue piece, fresh and Very Fine, with 1985 P.F. certificate 1,465.00
- 164 **5c Deep Orange Brown, Ty. II (30).** Choice margins and almost perfectly centered, red grid cancel, shorter perf at bottom right and small shallow thin spot, Extremely Fine appearance, with 1978 P.F. (not mentioning fault) and 2010 P.S.E. certificates which does (F-VF 75; SMQ \$600.00 as 70, \$1,200.00 as 80) 1,475.00
- 165 **5c Orange Brown, Ty. II (30).** Warm shade, bold strike of grid cancel, small thin spot, reperfed at right, Fine appearance 1,400.00
- 166 **5c Brown, Ty. II (30A).** Exceptionally well centered with wide side margins, rich color, bold **red grid** cancels, Extremely Fine, with 2008 P.S.E. certificate (XF 90; SMQ \$800.00)..... 320.00
- 167 **5c Brown, Ty. II (30A).** Rich color and balanced margins, neat **red grid** cancel, Extremely Fine, with 1993 P.S.E. certificate identifying the shade as Orange Brown..... 300.00
- 168 **5c Brown, Ty. II (30A).** Bright shade, balanced margins, bold **red grid** cancel, Extremely Fine, with 1991 P.F. certificate 320.00
- 169 **5c Brown, Ty. II (30A).** Wide left margin with **captured imprint**, blue cancel, couple small faults, still Fine appearance and attractive, scarce with the imprint..... E. 300-400

END OF FIRST SESSION

SECOND SESSION (LOTS 170-455)
TUESDAY, APRIL 6, 2010, AT 1:30 P.M.

1857-60 ISSUE CONTINUED



- 170 **10c Green, Ty. I (31).** Almost perfectly centered with balanced margins, neat strike of New Orleans circular datestamp, tiny ½ mm tear at bottom and expertly reperforated at top, Extremely Fine appearance, with 1994 P.F. (not mentioning faults) and 2010 P.S.E. certificates 1,350.00
- 171 **10c Green, Ty. I (31).** Bright color, margins wide to clear, grid cancel and part strike of French transit, scissors separated at bottom but perfs intact, Fine 1,350.00
- 172 **10c Green, Ty. I (31).** Bright color, cancel removed (appears unused), four “blind” perfs and light diagonal crease, Fine appearance, with 2009 P.S.E. certificate..... 1,350.00
- 173 **10c Green, Ty. I (31).** Bold strike of circular datestamp, fresh and Fine..... 1,350.00
- 174 **10c Green, Ty. II (32).** Positions 31-33L1, horizontal strip of three, tied by “Bloomington Ill. May 25” circular datestamps on piece, Fine 875.00
- 175 **10c Green, Ty. III (33).** Beautiful rich color, choice centering, unobtrusive strike of town datestamp, Extremely Fine, with 1988 P.F. certificate..... 275.00
- 176 **10c Green, Ty. IV (34).** Position 74L1, recut at top, intense color and impression, light strike of town datestamp, bottom perfs very slightly blunted by scissors separation, still Extremely Fine, with 1993 P.F. certificate 2,250.00

- 177 **10c Green, Ty. IV/IV/I (34/34/31).** Positions 76/86/96L1, vertical strip of three, top and middle stamps Type IV (recut once at bottom and once at top, respectively), bottom stamp Type I, intense color and extraordinarily well-centered, New Orleans circular datestamps, French transit datestamp and small part of red U.S. transit, tiny paper split in margin just below "E" of "CENTS" on center stamp, hardly noticeable and does not detract from the appearance of this rare multiple

EXTREMELY FINE. A TRULY REMARKABLE AND EXCEEDINGLY RARE 10-CENT 1857 ISSUE MULTIPLE, FROM THE ONLY PLACE IN THE PLATE OF 200 WHERE TYPES IV AND I MEET.

There are only four possible Ty. IV vertical pairs (54/64L; 55/65L; 64/74L; 76/86L) on the plate of 200 (two horizontal pairs come from 54-55L and 64-65L). There is one possible vertical strip of three (54/64/74L) and one possible block of four (54-55/64-65L). Since Type I comes only from the bottom-row positions on the plate and only one position in the ninth row is Type IV (86L), the only Type IV-I combination possible is a vertical multiple containing 86/96L. This strip of three has the extra Type IV position in the eighth row (76L), forming a wonderful Type IV/IV/I combination. Only a few such multiples exist. 7,600.00



177



178



179



180EX

- 178 ★ **10c Green, Ty. V (35).** Original gum, heavy h.r., Very Fine and choice 250.00
- 179 ★田 **10c Green, Ty. V (35).** Block of four, original gum, h.r., bright color, few perf separations, Fine 1,200.00
- 180 **10c Green, Ty. V (35).** Two, first choice centering with enormous balanced margins at sides, radiant color, neat strike of **red circular datestamp**, fresh and Extremely Fine, with 2000 P.F. certificate, second in a darker shade, also with huge margins, corner strike of town datestamp, Very Fine and choice, an attractive pair.....(Photo Ex) 137.50
- 181 ★田 **12c Black, Plate 1 (36).** Block of four, original gum, h.r., few flaws incl. few perf separations, small thin spot at top and top left stamp diagonal crease, otherwise Very Fine, a scarce original-gum multiple..... 10,500.00



181



- 182 **12c Black, Plate 1 (36).** Wonderfully well-centered for this tightly-spaced 1857 Issue value, clear impression with neat **red grid** cancel, Extremely Fine, truly exceptional, with 2008 P.S.E. certificate (XF 90; SMQ \$875.00)..... 375.00
- 183 **12c Black, Plate 1 (36).** Choice centering, wide **straddle-pane guideline margin** at left, intense shade and impression, “Paid” cancel, Extremely Fine 375.00
- 184 **12c Black, Plate 1 (36).** Horizontal pair, strikes of town datestamp, intense shade, few unpunched perfs at right and short perf at bottom on left stamp, Very Fine for this tightly-spaced issue 800.00
- 185 **12c Black, Plate 1 (36).** Horizontal pair, proof-like impression, neat strikes of grid cancel, right stamp few short perfs at bottom, Fine..... 800.00
- 186 **12c Black, Plate 1 (36).** Horizontal pair, neat strike of Bucksport Me. circular datestamp, right stamp with vertical crease and toned perf at bottom right, otherwise Very Fine, the left stamp is sound..... 800.00
- 187 **12c Black, Plate 1 (36).** Vertical pair, bright shade, neat strike of circular datestamp, tiny corner crease at top right, Very Fine appearance..... 800.00
- 188 **12c Black, Plate 1 (36).** Block of four, neat strikes of circular datestamp, few perf flaws at bottom right, otherwise Fine..... 2,750.00
- 189 **12c Black, Plate 1 (36).** Block of four, faintly cancelled, top right stamp with **double transfer** at bottom, Fine, Scott Retail with no premium for the double transfer..... 2,750.00



190



191



192



193

- 190 ★ **12c Black, Plate 3 (36B).** Original gum, small h.r., intense shade and impression, choice centering, two short perfs at right not mentioned on accompanying certificates, Very Fine, ex Geisler, with 1982 and 2009 P.F. certificate (VF 80) 825.00
- 191 ★ **12c Black, Plate 3 (36B).** Original gum, intense shade and impression, Fine 825.00
- 192 ★田 **12c Black, Plate 3 (36B).** Block of four with **selvage at bottom**, original gum, h.r. in selvage, bright shade, vertical crease affects right stamps, Fine appearance, an attractive bottom selvage block..... 5,000.00
- 193 ★田 **12c Black, Plate 3 (36B).** Block of four, original gum, h.r., detailed impression, few minor perf separations, small thin spot at top left, Fine appearance, scarce block 5,000.00

- 194 **12c Black, Plate 3 (36B).** Unusually choice centering for this difficult issue, detailed impression, long and full perforations all around, neat strike of grid cancel
EXTREMELY FINE GEM. A SUPERB USED EXAMPLE OF THE 1857 PERFORATED 12-CENT FROM PLATE 3.
With 1986 P.F. and 2009 P.S.E. certificates (XF-Superb 95; SMQ \$2,000.00). Only one has graded higher to date..... 350.00



194



195

- 195 **12c Black, Plate 3, Double Frameline (36B var).** Clear **second outer frameline** at left, Jumbo margins and unusually choice centering, bold strike of **blue Chicago circular datestamp**, intense shade, Extremely Fine, a beautiful and striking example of this distinct variety, with 1987 A.P.S. and 2010 P.S.E. certificates (XF 90 Jumbo; SMQ \$590.00 as 90, \$2,000.00 as 95 for normal) 360.00



- 196 **12c Black, Plate 3 (36B).** Neat strike of “**Mobile Ala. Feb. 27, 1861**” double-circle date-stamp, small tear at right, Fine appearance, scarce use in **Confederate** Alabama E. 300-400
- 197 **12c Black, Plate 3 (36B).** Horizontal pair, neat strike of **7-ring target** cancel, expert repair at top, Fine appearance, highly unusual with a target cancel that is or resembles one of Canadian origin..... 775.00
- 198 ★ **24c Gray Lilac (37).** Original gum, h.r., bright color, fresh and Very Good.... 1,600.00
- 199 **24c Gray Lilac (37).** Bright shade nicely complemented by face-free **red grid** cancel, wide and balanced margins, Extremely Fine, with 2002 P.F. certificate 465.00
- 200 **24c Gray Lilac (37).** Choice centering, bright shade, cancelled by clear strike of **red** “**Boston Br. Pkt. Paid Oct. 3**” circular datestamp, Extremely Fine 465.00
- 201 **24c Gray Lilac (37).** Intense color and impression, neat strike of small grid cancel, well-balanced margins, Extremely Fine, with 1988 P.F. certificate 400.00
- 202 **24c Gray Lilac (37).** Radiant color and detailed impression on bright paper, beautiful strike of **red grid** cancel, wide margins to just touched at bottom, Very Fine and choice, a pretty stamp..... 465.00
- 203 **24c Gray (37a).** Beautifully centered with strong gray color, neat “**San Francisco Cal. Jul. 11, 1861**” circular datestamp, Very Fine, with 2008 P.F. certificate 400.00
- 204 **24c Gray Lilac (37).** Radiant color nicely complemented by **red grid** cancel, well-balanced margins for this difficult issue, Very Fine and choice, a beautiful stamp 465.00
- 205 **24c Gray Lilac (37).** With **straddle-pane margin** at right, bright color nicely complemented by **red grid** cancel and matching circular datestamp at left, Very Fine and choice 465.00
- 206 **24c Gray Lilac (37).** Deep rich color and proof-like impression on bright paper, grid cancel and part of **red** transit cancel at bottom right, Very Fine and choice 465.00



- 207 **24c Gray Lilac (37).** Rich color, cancelled by grid and tied by red "Phila. Br. Pkt. 3 May 3" credit datestamp on small yellow piece, 1861 London transit, Very Fine..... E. 200-300
- 208 **24c Gray Lilac (37).** Tied by target cancel on small blue piece, rich color, Very Fine, a pretty stamp 400.00
- 209 FC **24c Gray Lilac (37).** Rich color, bold strike of **Masonic Square and Compass fancy cancel**, small corner crease at bottom left, few perf flaws, still Very Fine strike, fancy cancels are rarely found on this issue, Scott Retail with no premium for the cancel..... 400.00
- 210 ★ **24c Lilac, Imperforate (37c).** Without gum as issued, large margins to in at top, tiny tear at right, otherwise Fine..... 1,500.00
- 211 ★ **30c Orange (38).** Original gum, lightly hinged, choice margins and well-centered, lovely fresh color, Very Fine, with 2006 P.F. certificate 2,400.00
- 212 (★) **30c Orange (38).** Unused (no gum), vibrant color as fresh as the day it was printed, well-proportioned margins, Extremely Fine, a beautiful stamp..... 900.00
- 213 (★) **30c Orange (38).** Unused (traces of original gum), bright color, reperfed, Very Fine appearance, backstamp shows thru at bottom right..... 900.00
- 214 (★) **30c Orange (38).** Unused (no gum), bright color, centered to bottom right, Very Good..... 900.00
- 215 **30c Orange (38).** Wide and balanced margins, beautiful vibrant color nicely complemented by **red grid** cancel, single short perf at top mentioned only on most recent certificate, still Very Fine and choice, with 2006 P.F. and 2010 P.S.E. certificates (VF-XF 85; SMQ \$750.00) 550.00
- 216 **30c Orange (38).** Essentially precise centering, vivid color, unobtrusive cancel, single shortish perf at right not mentioned on accompanying certificate, still Very Fine, with 1994 P.F. certificate 500.00



- 217 **30c Orange (38)**. Rich color, intact perfs at left and **straddle-pane margin** at right, bold face-free strike of New Orleans circular datestamp, short perf at top, otherwise Fine 500.00
- 218 **30c Orange (38)**. Vibrant color nicely complemented by **red grid** cancel, light crease at bottom right, Very Good appearance 550.00
- 219 **30c Orange (38)**. Perfs scissors-separated causing some short, bright color beautifully complemented by **blue “Wells, Fargo & Cos. Express 21 Sep.”** double-circle datestamp, Fine appearance, with 1979 P.F. certificate which notes “genuine with defects”, we didn’t see any defects other than the perfs 530.00
- 220 ★ **90c Blue (39)**. Original gum, lightly hinged, excellent centering and rich color, light bends, minor corner crease bottom left, Extremely Fine appearance 3,500.00
- 221 (★) **90c Blue (39)**. Unused (no gum), deep rich color, attractive margins, fresh and Very Fine 1,250.00
- 222 (★) **90c Blue (39)**. Unused (no gum), rich color, fresh and Fine 1,250.00
- 223 (★) **90c Blue (39)**. Unused (no gum), intense shade, reperfed at right, Fine appearance 1,250.00
- 224 (★) **90c Blue (39)**. Unused (regummed) over small thin spot at top, deep shade, three wide margins, Fine appearance 1,250.00
- 225 ★ **90c Blue, Imperforate (39a)**. Without gum as issued, large margins to clear, clipped corner at bottom left, rich color, Fine, scarce 4,500.00

1857 ISSUE SPECIMENS



- 226 S **5c Brown (29).** Bright color, neat **magenta crossed pen lines**, original gum, h.r., small tear at left and light horizontal crease, otherwise Very Fine, scarce, ex Earl of Crawford E. 200-300
- 227 S **10c Green, Ty. V (35).** Horizontal strip of three with bottom sheet selvage, **magenta crossed pen lines** on all three stamps, original gum, h.r., Fine, a rare multiple of this Specimen variety, ex Earl of Crawford..... E. 500-750
- 228 S **12c Black, Plate 3 (36B).** Intense shade and impression, neat **magenta crossed pen lines**, original gum, h.r., Fine, scarce and desirable, ex Earl of Crawford E. 200-300
- 229 S **24c Gray Lilac (37).** Bright color, neat **magenta crossed pen lines**, original gum, h.r., detailed impression, Fine, scarce, ex Earl of Crawford..... E. 200-300
- 230 S **30c Orange (38).** Intense shade, neat **magenta crossed pen lines**, part original gum, h.r., well-balanced margins, Very Fine, scarce, ex Earl of Crawford E. 200-300

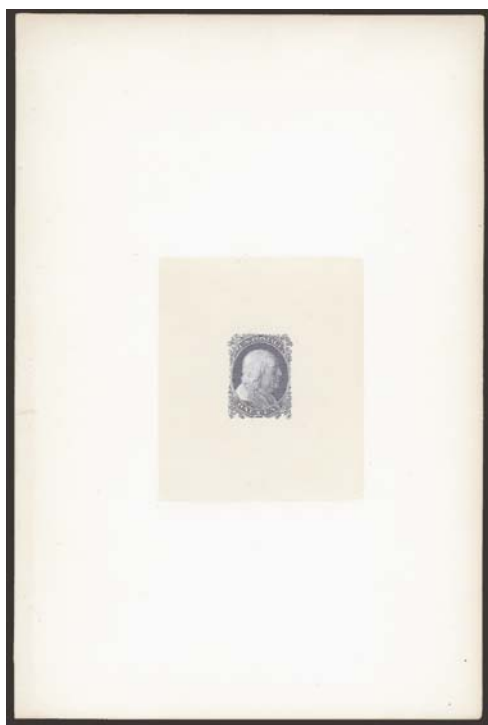

231

1875 REPRINT OF 1857-60 ISSUE

- 231 P **1c Blue 1857 Reprint, Hybrid Large Die Proof on India (40P1).** On 215 x 145mm card with full die sinkage, rich color, Very Fine, the 1857 large die proofs exist only as hybrids..... 325.00



- 232 P **1c Blue, Plate Proofs on Stamp Paper, India and Card (40Pa, 40P3-40P4).** Seven items, single on stamp paper with margins to slightly in at right, single on India (interesting plate scratch along Franklin's face) and five on card showing several different shades, mostly large margins, one card proof with small faults, overall Fine-Very Fine group **(Photo Ex)** 1,215.00
- 233 TC **1c Violet, Trial Color Plate Proof on Wove (40TC5).** Horizontal pair with sheet margin at left, few paper flaws as often seen on these trial colors, Very Fine appearance..... 550.00
- 234 E **1c Black, Nesbitt Electrotpe Woodcut Essay.** Two, 27 x 40mm and 26 x 32mm respectively, this design was prepared for an envelope or wrapper using electrotpe and woodcut, the first has clearer lines, the second is slightly coarser and has more dots on the face, second with small thin spot at top, otherwise Extremely Fine, also incl. two Schernikow die essays **(Photo Ex)** E. 200-300
- 235 (★) **1c Bright Blue, Reprint (40).** Without gum as issued, wide margins and excellent centering, gorgeous impression, Extremely Fine, with 2004 P.S.E. certificate (VF-XF 85; SMQ \$710.00) 600.00
- 236 ★ **1c Bright Blue, Reprint (40).** Without gum as issued, well-balanced margins, bright color, Very Fine and choice..... 600.00
- 237 ★ **1c Bright Blue, Reprint (40).** Without gum as issued, detailed impression, Very Fine..... 600.00
- 238 ★ **1c Bright Blue, Reprint (40).** Without gum as issued, radiant color on crisp paper, fresh and Very Fine..... 600.00
- 239 ★ **1c Bright Blue, Reprint (40).** Without gum as issued, bright color, fresh and Very Fine . 600.00
- 240 ★ **1c Bright Blue, Reprint (40).** Without gum as issued, brilliant color, few short perfs at bottom left, otherwise Very Fine 600.00
- 241 ★ **1c Bright Blue, Reprint (40).** Without gum as issued, bright color, reperfed at right, Fine appearance..... 600.00
- 242 ★ **1c Bright Blue, Reprint (40).** Without gum as issued, tiny thin spot at top, short perf at left, otherwise Fine 600.00
- 243 ★ **1c Bright Blue, Reprint (40).** Without gum as issued, three wide margins, small thin spot at center, Fine appearance..... 600.00



244



245



246

- 244 ★ **5c Orange Brown, Reprint (42).** Without gum as issued, radiant color, with **part imprint** at left, perfs scissors-separated, Very Fine, scarce and desirable with the imprint..... 1,300.00
- 245 ★ **5c Orange Brown, Reprint (42).** Without gum as issued, radiant color, well-balanced margins for this difficult issue, short perf at bottom right not mentioned on accompanying certificate, otherwise Very Fine, with 2003 P.F. certificate 1,300.00
- 246 ★ **5c Orange Brown, Reprint (42).** Without gum as issued, warm shade, showing **part of imprint** at bottom left, small perf flaw at right, Fine appearance, scarce and desirable with the imprint..... 1,300.00

- 247 ★ **10c Blue Green, Reprint (43).** Without gum as issued, deep rich color on bright paper
VERY FINE. AN ATTRACTIVE EXAMPLE OF THE 10-CENT 1857 ISSUE REPRINT.
With 2009 P.S.E. certificate..... 2,750.00



247



248

- 248 ★ **12c Greenish Black, Reprint (44).** Without gum as issued, bright shade, well-proportioned margins, short perf at left, otherwise Very Fine, only 489 were sold..... 3,000.00



249

- 249 ★ **12c Greenish Black, Reprint (44).** Without gum as issued, detailed impression, fresh and Fine, only 489 were sold 3,000.00



250

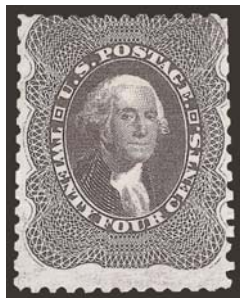

251



252



253

- 250 ★ **12c Greenish Black, Reprint (44).** Without gum as issued, natural paper flaw at top, Fine, only 489 were sold, with 2009 B.P.A. certificate 3,000.00
- 251 ★ **24c Blackish Violet, Reprint (45).** Without gum as issued, rich color, perfs scissors-separated causing few to be short, otherwise Fine, only 479 were sold 3,000.00
- 252 ★ **30c Yellow Orange, Reprint (46).** Without gum as issued, vibrant color as fresh as the day it was printed, centered to bottom left, Fine, only 480 were sold 3,000.00
- 253 ★ **30c Yellow Orange, Reprint (46).** Without gum as issued, bright color, centered to top left, short perf at right, otherwise Very Good, only 480 were sold 3,000.00

1861-66 ISSUE



254



255



256



257

- 254 ★★ **3c Brown Rose, First Design (56).** Mint N.H., nicely centered for this tight-margined issue, fresh, rich color, Very Fine, with 2007 P.S.E. certificate, Scott Retail as hinged 550.00
- 255 ★ **3c Brown Rose, First Design (56).** Original gum, lightly hinged, incredibly well-centered for this tight-margined issue, lovely color, Extremely Fine 550.00
- 256 ★ **3c Brown Rose, First Design (56).** Original gum, barely hinged, exceptionally well-centered, darker shade than usually encountered, Extremely Fine, with 2007 P.S.E. certificate 550.00
- 257 ★ **3c Brown Rose, First Design (56).** Original gum, lightly hinged, rich color, Very Fine 550.00
- 258 ★ **3c Brown Rose, First Design (56).** Original gum, lightly hinged, bright shade, Fine 550.00



258



- 259 ★ **3c Brown Rose, First Design (56).** Original gum, attractively centered for this tightly-spaced issue, bright color, Fine, with 2008 P.F. certificate 550.00
- 260 ★ **3c Brown Rose, First Design (56).** Original gum, barely hinged, vibrant color, Fine and attractive, with 2009 P.F. certificate 550.00
- 261 ★ **3c Brown Rose, First Design (56).** Original gum, h.r., radiant color, Fine 550.00
- 262 ★ **3c Brown Rose, First Design (56).** Original gum, lightly hinged, rich color, small tear at bottom, Fine appearance, with 1988 P.F. certificate 550.00



- 263 **10c Dark Green, First Design (62B).** Wonderful intense “August” color on bright white paper, light strike of red New York “Paid” credit datestamp

EXTREMELY FINE. A SUPERB USED EXAMPLE OF THE FIRST DESIGN 10-CENT 1861 ISSUE. AN EXTREMELY DIFFICULT STAMP TO FIND IN SUCH PRISTINE CONDITION. ESPECIALLY DESIRABLE WITH THE RED CANCEL.

The 10c 1861 “First Design” (or Type I from Plate 4) is extremely difficult to find in well-centered and sound condition. This is partly due to the narrow spacing on Plate 4, which was used for the earliest printing.

- 263 With 1988 P.F. certificate 1,710.00

- 264 **10c Dark Green, First Design (62B).** Remarkably detailed impression, neat strike of grid cancel, single pulled perf at upper left, otherwise Very Fine 1,600.00
- 265 **10c Dark Green, First Design (62B).** Unusually wide margins and exceptionally well-centered, dark “August” color with red “paint” cork cancel, the canceling ink is so dense that it makes the stamp look like it has filled thins when placed in a watermark tray, there are a few minor faults and a partly eradicated “58” catalog number on back, Extremely Fine appearance and a desirable stamp despite the flaws 1,710.00
- 266 **10c Dark Green, First Design (62B).** Rich color, neat strike of grid cancel, small tear at bottom right, Fine appearance 1,600.00
- 267 **10c Dark Green, First Design (62B).** Characteristic strong color, bold San Francisco cogwheel cancel, shorter perf at bottom left, Fine, with 2009 P.S.E. certificate 1,600.00
- 268 **10c Dark Green, First Design (62B).** Rich color, unobtrusive strike of double-circle datestamp and red transit cancel, small thins and tears, reperfed at left, otherwise Fine, still an attractive-looking stamp 1,600.00
- 269 E **Toppan, Carpenter & Co., 1c Blue Die Essay on India, Cut to Shape (63-E9a).** Margins clear of the design, couple small India paper flaws as often found with this fragile paper, Very Fine appearance, rare 600.00



270

- 270 ★ **1c Blue (63).** Horizontal pair, original gum, bright color, left stamp small repair, otherwise Very Fine 700.00
- 271 ★田 **1c Blue (63).** Block of four, disturbed original gum, radiant color, couple shortish perfs mostly on bottom right stamp, otherwise Fine 1,750.00



271



272

- 272 **3c Pink (64).** Exceptionally well-centered with wide margins, beautiful color nicely contrasted by black grid of rectangles cancel
- EXTREMELY FINE. A GORGEOUS USED EXAMPLE OF THE 3-CENT 1861 ISSUE IN THE PINK SHADE.
- With 1991 P.F. and 2010 P.S.E. certificates (XF 90; SMQ \$2,500.00). Only two examples have graded higher to date (at 95) 1,000.00



273



274EX

- 273 **3c Pink (64).** Almost perfectly centered, bright color, bold six-bar unframed grid cancel, light diagonal crease, otherwise Extremely Fine, with 1989 P.F. certificate 1,000.00
- 274 **3c Rose Pink (64b).** Two, slightly different shades, first with bold strike of "Passaic N.Y. Jan. 16" circular datestamp, Very Fine, second with lightly struck circular grid, fresh and Fine, attractive pair, with 1997 and 1994 P.S.E. certificates respectively (Photo Ex) 320.00



276



277



275



278



279

- 275 ★田 **3c Rose (65)**. Horizontal block of six, original gum, three Mint N.H., wide natural imperforate straddle-pane margin at right, exceptionally well-centered, especially the center vertical pair, the bottom center stamp is a Mint N.H. Extremely Fine Gem, others Very Fine, Scott Retail as hinged pair and block of four 970.00
- 276 ★田 **3c Rose (65)**. Bottom **imprint and plate no. 32** block of twelve, original gum, bright color, few slightly telescoped perfs, Fine, a rare and desirable imprint and plate number block of the 3c 1861 Issue 4,740.00
- 277 (★) **3c Rose, Imperforate (65c)**. Horizontal pair, unused (no gum), large margins all around, bright shade, Very Fine, with 1996 P.F. certificate 1,000.00
- 278 ★ **3c Lake (66)**. Original gum, rich color and proof-like impression, Fine, with 2008 P.F. certificate 2,000.00
- 279 (★) **3c Lake (66)**. Unused (no gum), deep rich color, Fine, Scott Retail as original gum 2,000.00

- 280 **5c Buff (67)**. Rich color on fresh paper, beautifully centered with balanced margins, cancelled by both **blue** Baltimore circular datestamp and **red** transit

EXTREMELY FINE. A SUPERB USED EXAMPLE OF THE 5-CENT BUFF 1861 ISSUE.

Due to narrow spacing on the 5c plate, it is very difficult to find centered copies with the perforations clear of the design on all sides. The stamp offered here, with its choice centering and two-color cancels, may be considered a condition rarity.

With 1999 and 2010 P.S.E. certificates (XF 90; SMQ \$2,500.00). The earlier certificate identifies the stamp as Brown Yellow and the current certificate (with which we agree) identifies the stamp as Buff 1,260.00



280



- 281 **5c Buff (67)**. Gorgeous warm shade, nicely complemented by **red grid** cancel, margins wide to just clear, Very Fine and attractive example of this difficult stamp, with 1999 P.F. certificate 1,260.00
- 282 **5c Buff (67)**. Well-centered, deep rich color and excellent impression, part of large "Paid" grid cancel struck off to the left leaving a virtually face-free central vignette, Very Fine..... 1,200.00
- 283 **5c Buff (67)**. Deep rich color, wide margins to clear at right, cancelled by circular grid, Very Fine, with 1994 P.F. certificate incorrectly identifying shade as Brown Yellow No. 67a..... 1,200.00
- 284 **5c Brown Yellow (67a)**. Perfectly centered with wide margins, vivid color, **blue** Cincinnati double-circle datestamp, single added perf tip at bottom left mentioned only on most recent certificate, Extremely Fine appearance, with 2004 P.F. (as Buff) and 2010 P.S.E. certificates (F 70; SMQ \$600.00) 1,230.00
- 285 **5c Brown Yellow (67a)**. Bright color, bold strike of "San Francisco Cal. Nov. 2, 1861" double-circle datestamp with portion of second strike and trace of red transit, Very Fine, with 1991 P.F. certificate as Olive Yellow No. 67b..... 1,200.00
- 286 **5c Brown Yellow (67a)**. Bright color, unusually choice centering, neat strike of "San Francisco Cal. Oct. 30, 1861" double-circle datestamp and trace of red transit, Very Fine 1,200.00



- 287 **10c Dark Green (68a).** Exceptionally well-centered, intense color and barely cancelled, nearly “face-free”, Extremely Fine, with 2002 P.F. certificate as “Yellow Green” shade..... 70.00
- 288 **10c Dark Green (68a).** Huge Jumbo margins with wide **straddle-pane margin** at left showing bit of adjoining stamp and cutting line marker at bottom, precise centering, fabulous intense color and essentially face-free light cancel, Extremely Fine Gem, incredibly beautiful, with 2009 P.S.E. certificate..... 70.00
- 289 **12c Black (69).** Slightly disturbed original gum, intense shade, clear impression, centered to left but perfs well clear and wide margins on other sides, Very Fine and attractive, scarce with original gum..... 2,000.00
- 290 **12c Black (69).** Beautiful margins and almost perfect centering, nearly face-free cork cancel with a bit of a red transit at bottom right, crisp paper, Extremely Fine Gem, with 2008 P.S.E. certificate (XF-Superb 95; SMQ \$950.00)..... 120.00
- 291 **12c Black (69).** Choice margins and beautifully centered, light **magenta grid** cancel, Extremely Fine, a beautiful stamp, with 2008 P.S.E. certificate (XF 90; SMQ \$335.00 as ordinary cancel)..... 220.00
- 292 **12c Black (69).** With “**National Bank N(ote)**” **part imprint selvage** at top, attractive margins and centering, a scarce sheet-selvage copy, especially in sound well-centered condition, Very Fine, very scarce and desirable with the imprint, with 2008 P.S.E. certificate..... 120.00
- 293 **24c 1861 Issue (70, 78, 78b).** Four singles, attractive margins, rich colors, one with red cancel, fresh and Fine, No. 78b with 1996 P.S.E. certificate**(Photo Ex)** 1,200.00
- 294 **24c Brown Lilac (70a).** Fabulous margins and centering with perforations well-clear of the design all around, choice color and impression, **bright blue** circular datestamp with matching cork cancel to the right, Extremely Fine Gem, a truly exceptional quality 24c 1861 325.00
- 295 **24c Brown Lilac (70a).** Dark shade, wide balanced margins, grid cancel, Extremely Fine, with 1996 P.F. certificate..... 300.00
- 296 **24c Steel Blue (70b).** Beautifully centered, dark shade with **blue grid** cancel, single short perf at upper right, still Extremely Fine, with 1960, 1979 and 2002 P.F. certificates, the two former as the Grayish Lilac shade 900.00
- 297 **24c Steel Blue (70b).** Attractively centered with deep rich color, nicely contrasted by **red grid** cancel, Very Fine, with 1984 P.F. certificate 970.00

- 298 **24c Violet, Thin Paper (70c).** Deep rich color and detailed impression, choice centering with well proportioned margins, large Boston "Paid" grid cancel

EXTREMELY FINE. A BEAUTIFUL USED EXAMPLE OF THE 24-CENT 1861 ISSUE IN THE VIOLET SHADE ON THIN PAPER. A DIFFICULT STAMP TO FIND IN SUCH CHOICE CONDITION.

With 1989 P.F. certificate 2,200.00



298



299

- 299 **24c Violet, Thin Paper (70c).** Wonderful margins and centering with perforations clear of design all around, magnificent deep "Cincinnati" shade with appropriate **dark blue** "Cincinnati O. Dec. 6" double-circle date-stamp, slightly nibbed perfs at top, still Very Fine and choice, tremendous eye-appeal 2,200.00

- 300 **30c Orange (71).** Vibrant color as fresh as the day it was printed, bright paper, neat strike of circle of V's cancel and trace of **red** transit cancel at bottom, choice centering, fresh and Extremely Fine Gem, a difficult stamp to find in such superb condition, with 2009 P.S.E. certificate (XF-Superb 95; SMQ \$1,850.00), only four have graded higher to date 235.00



300



301

- 301 **30c Orange (71).** Vivid early shade nicely complemented by **red grid** cancel, choice centering with well-balanced margins, Extremely Fine, a pretty stamp, with 2000 P.S.E. certificate 235.00



302



303



304

- 302 **30c Orange (71).** Bright color, Jumbo margins rarely encountered on this tightly-spaced issue, bold grid cancel, fresh and Extremely Fine, with 1988 P.F. certificate 200.00
- 303 **90c Blue (72).** Exceptionally wide margins and handsomely centered, neat target cancel, Extremely Fine, with 1982 P.F. certificate 600.00
- 304 **90c Blue (72).** Attractive margins and centering, lovely color with clear impression, **fancy New York Star cancel (SE Ty. ST-E41)**, Very Fine and choice, with 2009 P.S.E. certificate (VF-XF 85; SMQ \$930.00 as normal cancel)..... 600.00



305

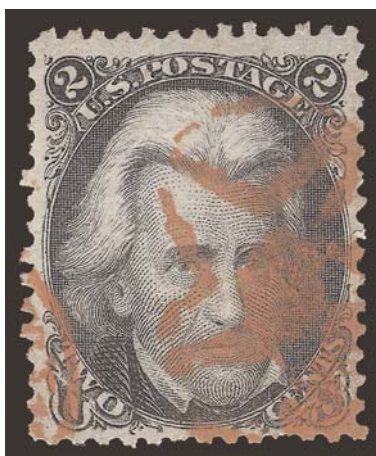

306



307EX

- 305 **90c Blue (72).** Wide margins, grid cancel, shortish perf at bottom right, otherwise Very Fine, with 1990 P.F. certificate 600.00
- 306 FC **2c Black (73).** Dark shade and detailed impression, gorgeous strike of **red Star in Circle** fancy cancel of New York City, Very Fine, a stunning stamp, with 1999 P.F. certificate 120.00
- 307 **2c Black (73).** Six, few different cancels incl. bold socked-on-the-nose target, blue target, nice centering throughout incl. some with wide margins, couple with small faults incl. one reperfed, overall a Very Fine to Extremely Fine appearing group, two with P.S.E. certificates, one graded (VF-XF 85) **(Photo Ex)** 420.00

- 308 **3c Scarlet (74).** Four neat pen strokes, strong vibrant color,

FINE. AN ATTRACTIVE EXAMPLE OF THE VERY SCARCE 3-CENT SCARLET TRIAL PRINTING.

As has been documented by Jerome S. Wagshal in a series of *Chronicle* articles (Nos. 56, 60, 61 and 62), Carl F. Rothfuchs, a Washington D.C. stamp dealer, obtained a supply of the 3c Scarlet in 1893 — probably from the Post Office Department in exchange for his assistance with the Columbian Exposition — and sold them with pen marks and original gum.

..... 5,500.00



308



309



310



311EX



312



313

- 309 **5c Red Brown (75).** Well-centered with beautiful rich color, unobtrusive partial target cancel, Very Fine, with 1990 P.F. certificate..... 600.00
- 310 ★ **5c Brown (76).** Original gum, lightly hinged, gorgeous color and proof-like impression, fresh and Very Fine, with 1993 and 2009 P.F. certificates..... 1,600.00
- 311 **5c Brown (76).** Seven, rich colors throughout, cancels incl. circular grid, segmented star, blue segmented cork, blue circular datestamp, mostly wide margins, couple tiny faults, an attractive and Fine-Very Fine group(Photo Ex) 1,050.00
- 312 **15c Black (77).** Choice centering with unusually wide and balanced margins, detailed impression on bright paper, indistinct cancel and with trace of red transit, Extremely Fine 225.00
- 313 **15c Black (77).** Attractive margins, centrally struck Circle of Diamonds cancel, Very Fine, with 2009 P.S.E. certificate..... 225.00

1867-68 GRILLED ISSUE



314



315



316

- 314 FC **3c Rose, A. Grill (79).** Wide margins and much better perfs than usually found on this issue, bold strike of **negative "J" in circle** cancel and part of Boston datestamp, pulled perf at right, Very Fine appearance, a striking example of the 3c A Grill..... 1,750.00
- 315 **3c Rose, A. Grill (79).** Light cork cancel, rich color, a few short and one pulled perf, the perfs are much more intact than usual for this all-over grill issue, small tear at top left, Very Fine appearing and attractive example of this exceedingly difficult stamp, with 1990 P.F. certificate..... 1,750.00
- 316 **3c Rose, A. Grill (79).** Well-centered with perforations mostly intact, neat strike of light **blue rosette** cancel, defective at top right with repaired corner, still a Very Fine appearing example with an attractive cancel 1,750.00

- 317 **3c Rose, C. Grill (83).** Well-proportioned margins, bright color, bold strike of rosette cancel, Very Fine and choice, with 2009 P.F. certificate 1,200.00



317



318

- 318 **3c Rose, C. Grill (83).** Bright shade, well-defined grill, neat strikes of cork and circular datestamp cancels, Very Fine and choice, with 1992 P.F. certificate.... 1,200.00

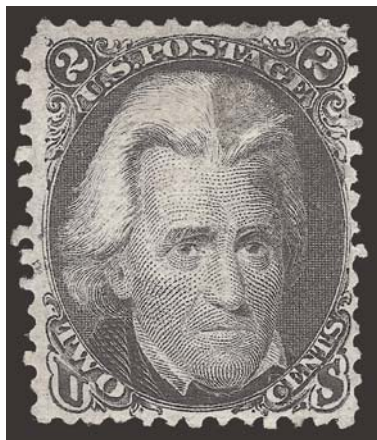

319

319

2c Black, D. Grill (84). Better than usual centering with three wide margins to just clear at right, prominent grill, face-free cork cancel

A FINE LIGHTLY-CANCELLED EXAMPLE OF THE 1868 2-CENT D GRILL.

The 2c D Grill is the rarest of the regular-production 1867-68 Grilled Issues (excluding the 1867 trials and rarest Z Grills), followed in order of scarcity by the 3c Z Grill, the 3c D Grill and the 12c Z Grill.

With 1994 P.F. certificate 4,500.00

320

2c Black, D. Grill (84). Characteristic intense shade and detailed impression, clearly-defined grill, neat strike of target cancel, few nibbed perfs at left

A FINE AND FRESH USED EXAMPLE OF THE 1868 2-CENT D GRILL.

The 2c D Grill is the rarest of the regular-production 1867-68 Grilled Issues (excluding the 1867 trials and rarest Z Grills), followed in order of scarcity by the 3c Z Grill, the 3c D Grill and the 12c Z Grill.

With 2007 P.F. certificate 4,500.00



320



321



322



323



324

321 **3c Rose, D. Grill (85).** Bright color, nicely balanced margins, bold rosette cancel and light strike of New York circular datestamp, sharp grill impression, Very Fine, an attractive stamp, with 1978 P.F. certificate 1,250.00

322 **3c Rose, D. Grill (85).** Wide balanced margins, bright shade, rosette cancel, most recent certificate notes a laminated perf tear at left, Extremely Fine appearance, with 1986 P.F. and 2010 P.S.E. certificates (VF 80; SMQ \$1,100.00) 1,250.00

323 **3c Rose, D. Grill (85).** Attractive color, bold segmented cork cancel, faint horizontal creases, otherwise Fine, with 2009 P.F. certificate 1,250.00

324 **3c Rose, D. Grill (85).** Bold circle of "spokes" cancel, light corner creases, Fine appearance 1,250.00



- 325 **2c Black, Z. Grill (85B).** Unusually well-centered for a 2c Z Grill, bold grid of diamonds cancel struck high leaving most of the vignette "face-free", faint diagonal crease, Very Fine appearance, with 2009 P.F. certificate 1,500.00
- 326 **3c Rose, Z. Grill (85C).** Well-centered for this scarce grilled stamp with three extra wide margins, bright color and neat segmented cork cancel, small perf faults, Very Fine appearance, with clean 1996 P.F. certificate 3,750.00
- 327 **12c Black, Z. Grill (85E).** Choice centering, strong grill impression, circle of wedges cancel, reperfed at right (not noted on certificate), Very Fine appearance, with 2002 P.F. certificate..... 2,500.00
- 328 **12c Black, Z. Grill (85E).** Unusually wide margins, bold circle of wedges cancel and tiny bit of red transit at bottom, trivial slightly shorter perf at right, otherwise Very Fine, with 2008 P.S.E. certificate..... 2,500.00
- 329 **12c Black, Z. Grill (85E).** Choice centering with well-balanced margins, intense shade, bold cork cancel, clear grill, reperfed at right, otherwise Extremely Fine, with clean 1996 P.F. certificate..... 2,500.00
- 330 **12c Black, Z. Grill (85E).** Intense shade, clear grill, target cancel and trace of red transit, fresh and Fine, with 2004 P.F. certificate..... 2,500.00
- 331 ★ **1c Blue, E. Grill (86).** Redistributed part original gum, rich color, light gum toning, Very Fine appearance, with 1996 P.F. certificate 3,500.00
- 332 ★ **3c Rose, E. Grill (88).** Original gum, lightly hinged, bright color, Fine, with 2002 P.F. certificate 1,000.00
- 333 **10c Green, E. Grill (89).** Well-centered with unusually wide margins all around, deep rich color, bold strike of circle of V's cancel, Extremely Fine, with 1994 and 2010 P.S.E. certificate (XF 90; SMQ \$820.00)..... 325.00
- 334 **15c Black, E. Grill (91).** Jumbo margins, bright shade, bold strike of segmented cork cancel, Extremely Fine, with 1989 P.F. and 2007 P.S.E. certificates (VF-XF 85 Jumbo; SMQ \$1,000.00 as 85, \$1,500.00 as 90)..... 750.00
- 335 **15c Black, E. Grill (91).** Detailed impression, clear grill, light face-free cork cancel and small part of red transit, Very Fine, with 1994 P.F. certificate 750.00



336



337

- 336 ★★ **5c Brown, F. Grill (95).** Mint N.H., nicely centered with bright color, reperfed at right, Very Fine appearance, with 2009 P.S.E. certificate, Scott Retail as hinged 3,750.00
- 337 ★ **5c Brown, F. Grill (95).** Part original gum, rich color, light soiling, otherwise Fine, with 2004 P.F. certificate..... 3,750.00

- 338 **5c Brown, F. Grill (95).** Exceptionally wide margins clear of design all around, most unusual for this tight-margined F Grill value, strong color complemented by a neat **blue target** cancel, Very Fine and choice, striking example, with 2009 P.S.E. certificate (VF-XF 85; SMQ \$1,350.00)..... 1,025.00



338



339



340

- 339 **5c Brown, F. Grill (95).** Warm shade nicely complemented by **red** cancel, single added perf tip at left not mentioned on accompanying certificate, Very Fine appearance, with 1986 P.F. certificate..... 1,080.00
- 340 **5c Brown, F. Grill (95).** Jumbo margins which capture part of the adjoining stamp at right, pretty shade, light face-free circular datestamp, reperfed at left, Very Fine appearance, with 1997 A.P.S. certificate which does not mention the reperfering..... 1,000.00



- 341 **10c Yellow Green, F. Grill (96).** Wide margins, deep rich color, light cork cancel, Extremely Fine, with 1995 P.F. certificate 290.00
- 342 ★ **12c Black, F. Grill (97).** Original gum, exceptionally well-centered, clear impression, several tiny toned spots of little significance, otherwise Very Fine, with 2007 P.F. certificate 3,250.00
- 343 **12c Black, F. Grill (97).** Beautiful margins and remarkably precise centering, circle of wedges cancel, Extremely Fine, with 2008 P.F. certificate (XF 90) 325.00
- 344 **12c Black, F. Grill (97).** Bright shade, lightly cancelled, Very Fine, with 2010 P.S.E. certificate (VF 80; SMQ \$300.00)..... 325.00
- 345 **15c Black, E. Grill (91).** Wide balanced margins, deep shade on bright paper, unobtrusive cancel with trace of additional blue cancel, Extremely Fine, with 2010 P.S.E. certificate (XF 90; SMQ \$1,500.00), a slightly shorter perf at bottom probably kept this from a 95, only three have graded higher to date (all at 95)..... 750.00
- 346 **15c Black, F. Grill (98).** Part original gum covers about half the stamp, described on accompanying certificate as disturbed original gum, clear grill, toned spots, Fine appearance, with 2010 Weiss certificate, Scott Retail as no gum..... 1,700.00



347

- 347 **15c Black, F. Grill (98).** Beautiful centering with wide and balanced margins, bright shade, bold strike of segmented cork cancel and also with trace of red transit cancel at bottom
- EXTREMELY FINE GEM. A SUPERB USED EXAMPLE OF THE 1868 15-CENT F GRILL.
- With 2009 P.S.E. certificate (XF-Superb 95; SMQ \$3,400.00). Only one has graded higher to date..... 400.00

- 348 ★ **24c Gray Lilac, F. Grill (99).** Original gum, attractive margins and beautiful color

VERY FINE AND CHOICE BY ANY STANDARDS AND EXTREMELY FINE FOR THIS RARE ORIGINAL-GUM EXAMPLE OF THE 1868 24-CENT F GRILL.

The higher-denomination F Grills were produced in limited quantities and seem to have caused National Bank Note Co. difficulty in applying perforations. They are typically off center with very choppy perfs. This stamp has uncharacteristically precise centering and well-formed perforations.

With 2008 P.S.E. certificate 9,000.00

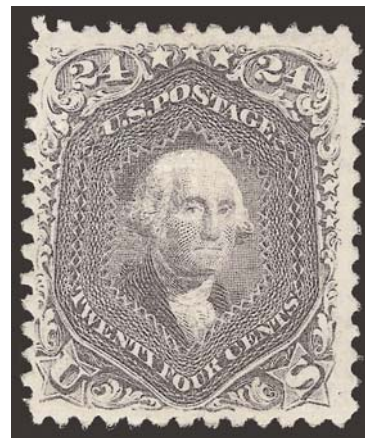

348



349



350



351



352



353

- 349 **24c Gray Lilac, F. Grill (99).** Strong color on fresh paper, quartered cork cancel and trace of red transit, clear grill, Fine, with 1990 P.F. certificate 1,500.00
- 350 **30c Orange, F. Grill (100).** Unusually well-centered with margins clear of design all around, bold cork cancel, Extremely Fine, the 30c F Grill is rarely seen with such precise centering and wide margins, with 1982 and 1989 P.F. certificates 1,000.00
- 351 **30c Orange, F. Grill (100).** Vibrant color, bold strike of segmented cork cancel, Very Fine 1,000.00
- 352 **90c Blue, F. Grill (101).** Wide margins, attractive color and thick bars cancel, Very Fine, with 2009 P.F. certificate 2,400.00
- 353 **90c Blue, F. Grill (101).** Well-centered, rich color and bold circle of V's cancel, Very Fine, with 1981 P.F. certificate 2,400.00

1875 RE-ISSUE OF 1861-66 ISSUE



354

- 354 ★ **1c Blue, Re-Issue (102).** Original gum, bright color on crisp paper, well-proportioned margins, Very Fine and choice 900.00

- 355 ★ **2c Black, Re-Issue (103).** Original gum, lovely wide margins and well-centered, sharp impression on crisp paper

VERY FINE AND CHOICE. AN EXCEPTIONALLY ATTRACTIVE AND DESIRABLE EXAMPLE OF THE 1875 2-CENT BLACK JACK RE-ISSUE.

With 2006 P.F. certificate 4,250.00



355

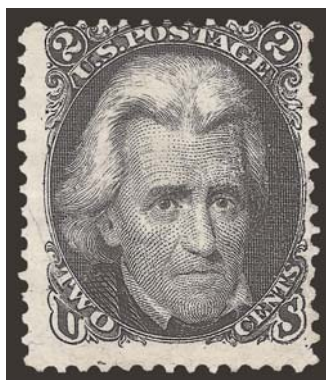

356

- 356 (★) **2c Black, Re-Issue (103).** Unused (no gum), detailed impression, two small tears, small corner creases at top left and bottom left, appears Very Good, only 979 were sold, with 2009 P.F. certificate 2,000.00

- 357 ★ **24c Deep Violet, Re-Issue (109).** Large part original gum, fabulous intense color and proof like impression

VERY FINE. AN ATTRACTIVE AND WELL-CENTERED 24-CENT 1861 RE-ISSUE.

Only 346 issued. With 2009 P.S.E. certificate 6,500.00



357



358

- 358 ★ **90c Blue, Re-Issue (111).** Small part original gum described on accompanying certificate as "original gum", rich color on bright paper, reperfed at left (not mentioned on accompanying certificate), Very Fine appearance, with 1972 P.F. certificate 7,250.00

1869 PICTORIAL ISSUE



359

- 359 P **1c-90c 1869 Pictorial, Small Die Proofs on Wove (112P2-122P2).** Intact page from a Roosevelt presentation album with "1869" label below, radiant colors, minor edgewear, Very Fine, scarce intact page as only approximately 85 were produced and many were broken 4,575.00



360

- 360 ★★ **1c Buff (112). Mint N.H.,** brilliant color, well-proportioned margins

EXTREMELY FINE. A BEAUTIFULLY-CENTERED MINT NEVER HINGED ONE-CENT 1869 PICTORIAL ISSUE.

With 2005 P.F. certificate (XF 90). Scott Retail as hinged..... 750.00



361



362



363

- 361 **1c Buff (112).** Pretty shade, faintly cancelled (appears unused), Extremely Fine, with 1988 and 2004 P.F. certificates 175.00
- 362 **1c Buff (112).** Wide margins and perfect centering, strong color on fresh paper, bold circle of wedges cancel, Extremely Fine Gem, with 2009 P.S.E. certificate (XF-Superb 95; SMQ \$1,300.00), one of four in this grade with just four higher 175.00
- 363 **1c Buff (112).** Horizontal strip of four, each with crossroads cancel, exceptionally well-centered, rejoined separations, second and fourth stamps have vertical creases, Very Fine-Extremely Fine appearance, an attractive multiple, with 2009 P.F. certificate 800.00



- 364 **2c 1869 Pictorial Issue Specialized Collection.** An outstanding specialized collection of the 2c 1869 Post Rider Issue in two binders from the Robert T. Goldman collection, comprising proofs, essays, used stamps and covers, starting with 18 copies of No. 113E3e in a variety of shades, single of No. 113E3d — the scarce without grill perforated plate essay (Scott Retail \$425.00), block of No. 113P3, the highlight of the collection is a cancel study of approx. 70 singles and four covers, incl. insects, shields, stovepipe, masonics, stars, carrier, towns, wonderful variety of positive and negative letters, red, blue and orange colored cancels and others, also incl. few varieties such as paper fold, double grill and **two bisects on pieces** (Scott Retail \$6,000.00 for full cover), one is vertical bisect used alone (P.F.C.), other is diagonal bisect in pair with normal stamp (ex Coulter), some faults to be expected as the owner's focus was on nice strikes, overall a fascinating and valuable collection with a number of items that could have been individual lots, several P.F. certificates accompany, Scott Retail for normal stamps and covers with no premium for fancy cancels or bisects more than \$10,500.00.....**(Photo Ex)** E. 5,000-7,500
- 365 P **2c Brown, Large Die Proof (113P1).** With imprint at bottom, on 227 x 151mm card with full die sinkage, card with light corner bends, Very Fine 750.00
- 366 P **2c Brown, Plate Proof on Card, Specimen Overprint (113P4-S).** Blue 10.5mm overprint reading up, three huge margins to ample at right, rich color, Very Fine and choice and extremely rare, an upcoming article in the *Chronicle* will discuss these overprints which are believed to originate with a foreign postal administration, approximately four are known on the 2c value, each a different type and unique, unlisted in Scott, with 1990 P.S.E. certificate stating overprint is "of unknown origin" E. 750-1,000
- 367 ★ **2c Brown (113).** Original gum, choice centering with Jumbo margins, beautiful rich "chocolate" color on bright white paper, Extremely Fine, with 1990 P.F. certificate 750.00
- 368 ★ **2c Brown (113).** Original gum, lightly hinged, exceptionally wide margins, rich color and sharp impression, Very Fine, with 2009 P.F. certificate 700.00
- 369 ★ **2c Brown (113).** Disturbed part original gum, well-centered, Very Fine, with 2007 P.F. certificate 700.00



370

- 370 ★田 **2c Brown (113).** Top margin, part arrow and plate no. 4 block of six from the right pane, **four stamps Mint N.H.**, bottom left horizontal pair lightly hinged, natural straight-edge at left, fresh color on bright paper, few light toned spots on perforation tips at bottom not mentioned on accompanying certificate

VERY GOOD-FINE. AN EXTREMELY RARE TOP POSITION PLATE NUMBER BLOCK OF THE 2-CENT 1869 ISSUE.

This is the only plate number block we have offered since our 1992 Rarities of the World sale contained another top position block in a part sheet of 120. That block was perforated through the plate number.

Ex Rose and Lafayette. Scott Retail for hinged block of four and hinged pair, with no premium for the plate number or the Mint N.H. stamps. With 2003 P.F. certificate..... 5,250.00



371

- 371 **2c Brown (113).** Perfectly centered with Jumbo margins, detailed impression, neat strike of cancel leaves entire design clearly visible

EXTREMELY FINE GEM. A STUNNING USED EXAMPLE OF THE 2-CENT 1869 PICTORIAL ISSUE, WHICH HAS BEEN GRADED SUPERB 98 JUMBO BY P.S.E. — THIS IS THE HIGHEST GRADE AWARDED TO DATE.

With 2010 P.S.E. certificate (Superb 98 Jumbo; unpriced in SMQ above the grade of 98, SMQ \$2,150.00 as 98). This is the highest grade awarded to date in *any* category and only one other shares this grade..... 100.00

- 372 **2c Brown (113).** Rich color, beautifully balanced Jumbo margins, circle of V's cancel, Extremely Fine Gem, a superb used example, with 2010 P.S.E. certificate (XF-Superb 95 Jumbo; SMQ \$790.00 as 95, \$2,150.00 as 98), only three have graded higher to date..... 100.00



372



373



374



375



376

- 373 **2c Brown (113).** Beautiful dark color, choice centering with wide margins, neat strike of **Four Hearts fancy cancel** (SE PH-H70), Extremely Fine, a pretty stamp..... E. 200-300
- 374 **2c Brown (113).** Rich color, neat strike of **red Anchor in circle** fancy cancel of Newark N.J. (SE PO-An 39), margins ample to wide, tiny tear at top, Very Fine appearance, distinctive cancel not often seen on this stamp, with 1994 P.F. certificate..... E. 200-300
- 375 **2c Brown (113).** Fresh color on bright white paper, neat **green** cork cancel and trace of circular datestamp, Fine, green cancels on sound attractive examples of any 1869 value other than the 3c are extremely rare and much sought after, with 1996 P.F. certificate ... 600.00
- 376 **2c Brown (113).** Cancelled by bold strike of **Waterbury Three-Leaf Clover** fancy cancel (Rohloff F-13), couple small faults, Very Fine strike E. 200-300

- 377 ★ **2c Brown, Without Grill (113b).** Large part of characteristic brownish original gum (disturbed), deep rich color and fine impression, attractive centering
VERY FINE AND CHOICE. A RARE EXAMPLE OF THE 2-CENT 1869 PICTORIAL ISSUE WITHOUT GRILL.
Most examples of this stamp are significantly off-center. As an indication of rarity, we have only offered seven other unduplicated examples since keeping computerized records.
With 1985 and 2010 P.F. certificates 7,500.00



377



378

- 378 ★★ **3c Ultramarine (114).** Mint N.H., deep rich color and proof-like impression on bright paper, unusually choice centering with wide and balanced margins
EXTREMELY FINE GEM. A SUPERB MINT NEVER-HINGED EXAMPLE OF THE 3-CENT 1869 PICTORIAL ISSUE.
With 2005 P.S.E. certificate (XF-Superb 95; SMQ \$2,500.00). Only two have graded higher to date. Scott Retail as hinged..... 275.00



- 379 ★ **3c Ultramarine (114).** Original gum, marvelous centering, bright color, Very Fine and choice, with 1982 and 2007 P.F. certificates (VF-XF 85)..... 275.00
- 380 ★ **3c Ultramarine (114).** Original gum, lightly hinged, uncharacteristically wide margins and attractive centering, lovely pastel color, Very Fine, great eye-appeal, with 2009 P.F. certificate 275.00



381

- 381 ★ **6c Ultramarine (115).** Original gum, brilliant color on bright paper, well-balanced margins
VERY FINE AND CHOICE ORIGINAL-GUM EXAMPLE OF THE 6-CENT 1869 PICTORIAL ISSUE.
With 2002 P.F. and 2005 P.S.E. certificates..... 2,750.00

- 382 **6c Ultramarine (115).** Huge margins, bright color on fresh paper, segmented cork cancel, Very Fine and choice, with 1988 P.F. certificate..... 250.00

- 383 ★ **10c Yellow (116).** Original gum, radiant color on crisp paper, perfectly centered
EXTREMELY FINE GEM. A PHENOMENALLY BEAUTIFUL EXAMPLE OF THE 10-CENT 1869 PICTORIAL ISSUE, WHICH HAS ACHIEVED THE P.S.E. GRADE OF SUPERB 98.
With 2009 P.S.E. certificate (OGh, Superb 98; SMQ \$17,000.00). This is the only OG example to achieve this grade..... 2,250.00



383

- 384 ★ **10c Yellow (116).** Part original gum, rich color, Very Fine, with 2007 P.F. certificate... 2,250.00
- 385 ★ **10c Yellow (116).** Slightly disturbed original gum, bright color, reperfed at left, Very Fine appearance, with 2004 P.S.E. certificate 2,250.00
- 386 ★ **10c Yellow (116).** Large part original gum, bright color, reperfed at top, Very Fine appearance, with 2008 P.F. certificate 2,250.00



- 387 (★) **10c Yellow (116).** Unused (no gum), vivid color, well-proportioned margins, Very Fine, with 2009 P.F. certificate (VF-XF 85)..... 875.00
- 388 (★) **10c Yellow (116).** Unused (no gum), vibrant color, Very Fine, with 2009 P.F. certificate . 875.00
- 389 **10c Yellow (116).** Vibrant color, superbly centered with wide margins, segmented cork and blue French transit cancels, single slightly shorter perf at bottom left keeps this from grading 95, still Extremely Fine, with 2010 P.S.E. certificate (XF 90; SMQ \$360.00)..... 185.00
- 390 **10c Yellow (116).** Rich color, bold strike of **"X" Japanese chop** cancel used on mail carried between on U.S. and China or Japan on Pacific Mail Steam Ship Co. contract steamers, tiny corner perf crease at top, Extremely Fine appearance, with 2009 P.F. certificate..... 300.00
- 391 **10c Yellow (116).** Deep rich color, bold strike of **blue** three-ring target and **red** New York transit, Very Fine, with 1991 and 1992 P.F. certificates..... 185.00
- 392 **10c Yellow (116).** Beautiful glowing color, fancy circle of V's cancel, reperfed at left, appears Very Fine and choice..... 150.00
- 393 **10c Yellow (116).** Bright color, well-struck **red target** cancel with trace of red transit, margins wide to clear, attractive and Fine 190.00
- 394 **10c Yellow (116).** Rich color, **blue cork and red "5" in circle**, the latter a credit marking on foreign-bound mail, colorful and Fine, with 1991 and 1992 P.F. certificates 190.00
- 395 **10c Yellow (116).** Perfect bold strike of **red "New York Paid All Direct Apr. 29" foreign mail** circular datestamp, also cancelled by blue crayon, Fine, striking and scarce with this cancel 190.00
- 396 **10c Yellow (116).** Deep shade, large bold **"PAID"** straightline cancel, Very Fine, with 1987 P.F. certificate 165.00
- 397 **10c Yellow (116).** Slightly oxidized color, bold strike of **"10" in circle** cancel, Fine, scarce with the numeral cancel, with 1992 P.F. certificate..... E. 200-300
- 398 **10c Yellow (116).** Rich color, clear strike of **"N. York Steamship"** circular datestamp, Fine, with 1988 P.F. certificate..... 185.00
- 399 **10c Yellow (116).** Eight used singles, wonderful range of cancels incl. red Hamburg boxed transit, blue cork, black negative star, negative cross and others, some with small faults not immediately obvious, Fine-Very Fine appearance, an interesting and attractive group, one P.F. certificate accompanies(Photo Ex) 1,375.00

- 400 P **12c Green, Large Die Proof on Card (117P1).**
 Printed directly on 150 x 211mm card with full die
 sinkage, card with small flaws well away from die
 sinkage area (easily trimmed), Very Fine, Scott
 Retail as on India 900.00



400



401

- 401 ★ **12c Green (117).** Original gum, rich color and proof-like
 impression, well-proportioned margins
 EXTREMELY FINE ORIGINAL-GUM EXAMPLE OF THE
 12-CENT 1869 PICTORIAL ISSUE.
 With 2007 P.F. certificate (XF 90)..... 2,250.00

- 402 ★ **12c Green (117).** Original gum, wide margins, remark-
 ably fresh, wonderful deep rich color
 VERY FINE AND CHOICE. A BEAUTIFUL ORIGINAL-GUM
 EXAMPLE OF THE 12-CENT 1869 PICTORIAL ISSUE.
 With 2009 P.F. certificate..... 2,250.00



402



403

- 403 ★ **12c Green (117).** Original gum, unusually wide margins,
 deep rich color with crisp impression
 VERY FINE AND CHOICE ORIGINAL-GUM EXAMPLE OF
 THE 12-CENT 1869 PICTORIAL ISSUE.
 With 2009 P.F. certificate (VF-XF 85) 2,250.00



404



405

- 404 **12c Green (117).** Beautiful margins and centering, lovely color complemented by a **red**
 segmented cork cancel, Very Fine and choice, with 2009 P.S.E. certificate..... 310.00
 405 **12c Green (117).** Rich color, beautiful wide margins, neat target cancel, Very Fine and
 choice, with 1994 P.F. certificate..... 160.00



406

- 406 ★ **15c Brown & Blue, Ty. I (118).** Original gum, deep rich colors and clear impressions, beautiful centering for this difficult issue

VERY FINE AND CHOICE. A LOVELY ORIGINAL-GUM EXAMPLE OF THE 15-CENT TYPE I 1869 PICTORIAL ISSUE.

The 15c Type I comes from the first 1869 printing; in May 1869 the 15c went to press using the second frame plate, which produced Type II.

With 2009 P.F. certificate 10,000.00

- 407 **15c Brown & Blue, Ty. I (118).** Incredibly wide Jumbo margins with exceptionally handsome centering, bright colors on fresh paper, cork duplex circular datestamp and a trace of red transit at bottom left

EXTREMELY FINE. A BEAUTIFUL JUMBO-MARGINED USED EXAMPLE OF THE 15-CENT 1869 PICTORIAL TYPE I.

With 2008 P.S.E. certificate (XF 90 Jumbo; SMQ \$1,600.00 as 90, \$3,250.00 as 95) 750.00



407



408

- 408 **15c Brown & Blue, Ty. I (118).** Bright colors on fresh paper, circular datestamp cancel, wide balanced margins, Extremely Fine, with 1990 P.F. certificate....
..... 750.00



409



410



411

- 409 **15c Brown & Blue, Ty. I (118).** Wide margins, rich colors and fine impression, unusual unframed grid cancel, Very Fine and choice, with 2009 P.S.E. certificate 750.00
- 410 **15c Dark Brown & Blue, Ty. II (119).** Unusually intense colors, indistinct black cancel and part of blue cancel at bottom, Very Fine 275.00
- 411 **15c Brown & Blue, Ty. II (119).** Wide margins and attractively centered, strong colors, light cork cancel, Very Fine, with 2009 P.S.E. certificate..... 275.00

- 412 ★ **24c Green & Violet (120).** Original gum, bright colors, detailed impressions
 VERY FINE ORIGINAL-GUM EXAMPLE OF THE 24-CENT
 1869 PICTORIAL ISSUE.
 With 2002 and 2008 P.F. certificates..... 9,000.00



412



- 413 **24c Green & Violet (120).** Deep rich colors, wide beautifully balanced margins, cork cancel leaves the vignette clearly visible, Extremely Fine, with 1998 P.F. and 2010 P.S.E. certificates (VF-XF 85; SMQ \$1,050.00)..... 775.00
- 414 **24c Green & Violet (120).** Wide margins and choice centering, transparent quartered cork cancel, Extremely Fine, with 2009 P.F. certificate (VF-XF 85) 775.00
- 415 **24c Green & Violet (120).** Nice margins, rich colors, light cancel clear of vignette, Very Fine 775.00
- 416 **24c Green & Violet (120).** Nice margins, cork cancel, paper break along bottom edge of grill, otherwise Very Fine, with 2009 P.F. certificate 775.00
- 417 E **30c Burgoyne, Black on Orange Surface Tinted Bond Paper (121-E1p).** Horizontal pair with huge top sheet margin, Very Fine-Extremely Fine, with 2001 P.F. certificate..... 550.00



418

- 418 ★ **30c Ultramarine & Carmine (121).** Original gum, radiant colors well-proportioned margins

VERY FINE AND CHOICE ORIGINAL-GUM EXAMPLE OF THE 30-CENT 1869 PICTORIAL ISSUE.

With 2007 P.F. certificate 7,000.00

- 419 ★ **30c Ultramarine & Carmine (121).** Original gum, lightly hinged, fresh, strong colors

FINE. A HANDSOME ORIGINAL-GUM EXAMPLE OF THE 30-CENT 1869 PICTORIAL ISSUE.

With 2009 P.F. certificate (F-VF 75)..... 7,000.00



419



420

- 420 ★ **30c Ultramarine & Carmine (121).** Original gum, bright colors

FINE. AN ATTRACTIVE SOUND ORIGINAL-GUM EXAMPLE OF THE 30-CENT 1869 PICTORIAL ISSUE.

With 2009 P.S.E. certificate 7,000.00

- 421 **30c Ultramarine & Carmine (121).** Jumbo margins, bright colors on fresh paper, grid cancel, small dealer backstamp mentioned on most recent certificate, Extremely Fine, with 1997 P.F. and 2010 P.S.E. certificates (XF 90 Jumbo; SMQ \$1,150.00 as 90, \$2,900.00 as 95)..... 550.00



421



422



423



424

- 422 **30c Ultramarine & Carmine (121).** Choice margins and attractively centered, light circle of wedges cancel and **blue French transit**, Very Fine, with 2009 P.F. certificate. 800.00
- 423 **30c Ultramarine & Carmine (121).** Rich colors, wide well-balanced margins, bold strike of circular grid cancel — a bit lighter and this would grade a clear XF-90 — Very Fine and choice, with 2010 P.S.E. certificate (VF-XF 85; SMQ \$800.00) 550.00
- 424 **30c Ultramarine & Carmine (121).** Bright colors, nicely balanced margins, segmented cork and **red** boxed cancel at bottom, Very Fine, with 1979 P.F. certificate 800.00



425

- 425 ★ **90c Carmine & Black (122).** Original gum with only a single hinge mark at top, rich frame color and attractive vignette shade on fresh paper

FINE. A FRESH ORIGINAL-GUM EXAMPLE OF THE 90-CENT 1869 PICTORIAL.

With 2009 P.S.E. certificate..... 13,000.00

- 426 (★) **90c Carmine & Black (122).** Unused (no gum), incredibly fresh with bright frame color and intense vignette, Very Good, with 2009 P.S.E. certificate 5,000.00



426



427

- 427 **90c Carmine & Black (122).** Wide margins and exceptionally choice centering, warm color, light face-free cork cancel

EXTREMELY FINE. A SCARCE SOUND AND LIGHTLY-CANCELLED 90-CENT 1869 PICTORIAL ISSUE.

With 1997 P.S.E. certificate 2,500.00



428

428 **90c Carmine & Black (122).** Exceptionally wide margins and choice centering, cork cancel lighter than usually seen on this difficult issue

EXTREMELY FINE. A LOVELY USED EXAMPLE OF THE 90-CENT 1869 PICTORIAL ISSUE.

With 1986 P.F. certificate 2,500.00



429



430



431



432

429 **90c Carmine & Black (122).** Rich colors, cork cancel, centered to right and with vignette shifted significantly to bottom, Fine, unusual with the vignette shift, with 1989 P.F. certificate 2,500.00

430 **90c Carmine & Black (122).** Wide margins and attractively centered, strong colors, large grid of squares cancel, neatly reperfed at top, Very Fine appearance 2,500.00

431 **90c Carmine & Black (122).** Well-centered, very light cancel, small tear at top and reperfed at right, Very Fine appearance 2,500.00

432 **90c Carmine & Black (122).** Bright color, bold grid of bars cancel, couple light corner creases, Very Fine appearance, with 1983 P.F. certificate 2,500.00

1875 RE-ISSUE OF 1869 PICTORIAL ISSUE



433



434

433 ★ **1c Buff, Re-Issue (123).** Original gum, bright shade, well-balanced margins, fresh and Extremely Fine, with 2008 P.F. certificate (XF 90) 750.00

434 **1c Buff, Re-Issue (123).** Bright color, well-proportioned margins, bold strike of "3" duplex cancel, Extremely Fine, with 2010 .P.S.E. certificate (XF 90; SMQ \$1,050.00) 400.00



435



436

- 435 ★ **2c Brown, Re-Issue (124).** Original gum, h.r., rich color on bright paper, exceptionally wide margins, shortish perf at right, still Extremely Fine, with 1974 P.F. certificate 700.00
- 436 (★) **2c Brown, Re-Issue (124).** Unused (regummed), pretty shade, Very Fine..... 275.00



437

- 437 **2c Brown, Re-Issue (124).** Detailed impression on bright white paper, wide margins and near-perfect centering, neat strike of oval cancel
EXTREMELY FINE. A SUPERB USED EXAMPLE OF THE 2-CENT 1869 PICTORIAL RE-ISSUE.
With 1995 P.F. certificate 875.00



438



439

- 438 **2c Brown, Re-Issue (124).** Bright color, neat strike of oval registry cancel
EXTREMELY FINE. A BEAUTIFUL USED EXAMPLE OF THE 2-CENT 1869 PICTORIAL RE-ISSUE.
With 2008 P.S.E. certificate..... 875.00
- 439 **2c Brown, Re-Issue (124).** Rich color, unobtrusive cancel clear of the vignette, nicely centered, reperfed at bottom, Very Fine appearance, with 2002 P.F. certificate not mentioning the reperf 875.00



440

440 ★ **3c Blue, Re-Issue (125).** Original gum, deep rich color on bright paper

VERY FINE ORIGINAL-GUM EXAMPLE OF THE 3-CENT 1869 PICTORIAL RE-ISSUE.

With 1999 and 2007 P.F. certificates (VF 80) 5,500.00



441



442

441 ★ **3c Blue, Re-Issue (125).** Large part original gum, wide margins, bright color, expertly reperfed at left, Extremely Fine appearance and scarce example of this re-issue with original gum, with 2010 P.F. certificate 5,500.00

442 ★ **3c Blue, Re-Issue (125).** Large part original gum, wonderfully fresh and bright, couple short perfs, otherwise Fine, with 2006 A.P.S. certificate 5,500.00

443 ★ **10c Yellow, Re-Issue (127).** Original gum, lightly hinged, bright sparkling color with choice margins and centering

EXTREMELY FINE. BEAUTIFUL PRISTINE EXAMPLE OF THE 10-CENT 1869 PICTORIAL RE-ISSUE.

With 2004 P.F. and 2007 P.S.E. certificates (OGph, XF 90; SMQ \$3,600.00)..... 2,000.00



443



444



445



446

- 444 ★ **10c Yellow, Re-Issue (127).** Part original gum, accompanying certificate mentions light soiling though it is no longer apparent, well-balanced margins, couple nibbed perfs at top, Very Fine appearance, with 1979 P.F. certificate 2,000.00
- 445 (★) **10c Yellow, Re-Issue (127).** Unused (no gum), reperfed at right, Fine appearance 900.00
- 446 (★) **10c Yellow, Re-Issue (127).** Unused (regummed), vibrant color, reperfed, Very Fine appearance 900.00



447

- 447 **10c Yellow, Re-Issue (127).** Bold strike of New York oval registry cancel, balanced margins, Very Fine, with 2010 P.F. certificate..... 2,000.00

- 448 **12c Green, Re-Issue (128).** Choice centering with well-balanced margins, neat strike of oval registry handstamp, faint pressed-out vertical crease, Extremely Fine appearance, with 2007 P.F. certificate 3,250.00



448



449

- 449 **15c Brown & Blue, Re-Issue (129).** Deep rich colors, beautifully centered on fresh paper, lighter cancel than often found on this issue
- EXTREMELY FINE. A MAGNIFICENT USED EXAMPLE OF THE 15-CENT 1869 PICTORIAL RE-ISSUE.
- With 1984 P.F. and 2010 P.S.E. certificates (VF-XF 85; SMQ \$1,650.00)..... 1,300.00



450

- 450 ★ **24c Green & Violet, Re-Issue (130).** Original gum, beautiful margins and essentially perfectly centered, crisp, rich colors and detailed impression

EXTREMELY FINE GEM. A TRULY OUTSTANDING EXAMPLE OF THE 24-CENT 1869 PICTORIAL RE-ISSUE.

With 2009 P.S.E. certificate (OGh, XF-Superb 95; SMQ \$8,500.00). Only four have been awarded this grade with only one higher..... 2,500.00

- 451 **30c Blue & Carmine, Re-Issue (131).** Wide margins, rich colors on bright white paper, light New York registry oval cancel

VERY FINE AND CHOICE. HANDSOME USED EXAMPLE OF THE 30-CENT 1869 PICTORIAL RE-ISSUE.

With 1982 and 2009 P.F. certificates (VF-XF 85) ...
..... 3,000.00



451



452



453



454



455

- 452 (★) **90c Carmine & Black, Re-Issue (132).** Unused (regummed), rich colors, small repair at top which accompanying certificate notes as perf tip added, Very Fine appearance, only 1,356 sold, with 1991 A.P.S. certificate..... 1,900.00
- 453 **1c Buff, 1880 Re-Issue (133).** Rich color, choice centering, neat target cancel, fresh and Extremely Fine, with 1996 P.F. certificate..... 400.00
- 454 ★ **1c Brown Orange, 1881 Re-Issue (133a).** Without gum as issued, bright color, well-proportioned margins, Extremely Fine, with 1992 P.F. and 2005 P.S.E. certificates (XF 90; SMQ \$650.00)..... 225.00
- 455 **1c Brown Orange, 1881 Re-Issue (133a).** Bold 1884 circular datestamp, bright shade, Fine example of this surprisingly elusive stamp, with 2000 P.F. certificate 350.00

END OF SECOND SESSION

THIRD SESSION (LOTS 456-629)
WEDNESDAY, APRIL 7, 2010, AT 10:30 A.M.

1870-88 BANK NOTE ISSUES



- 456 **1c-10c 1870 Bank Note Grilled Issue (134/144).** Eight stamps, incl Nos. 134-139 and 144, several with prominent grills, rich colors and clear to wide margins throughout, 3c with negative numeral "12" cancel, couple small faults incl. No. 144 tiny sealed tear and reperfed (neither mentioned on accompanying certificate), Fine-Very Fine appearing group, four with certificates.....**(Photo Ex)** 5,142.50
- 457 **2c Red Brown, Grill (135).** I. Grill, incredibly well-centered, rich color with neat **blue** Cincinnati O. circular datestamps, Extremely Fine, with 2009 P.S.E. certificate specifying grill type (XF 90; SMQ \$170.00), conservatively graded in our opinion..... 100.00
- 458 **6c Carmine, Grill (137).** H. Grill, gorgeous intense color, clear grill points, bold strike quartered cork cancel, Extremely Fine, with 1993 P.F. certificate not specifying grill type 575.00
- 459 **6c Carmine, Grill (137).** I. Grill, very wide top margin with **captured "NATIONAL BANK N" partial imprint**, attractive color, perfect completely struck **blue Chicago Flag cancel**, Fine, rare cancel, Scott Retail as normal blue cancel..... 625.00
- 460 **7c Vermilion, Grill (138).** H. Grill, fresh color with attractive balanced margins, clear grill, cork cancel, Extremely Fine, with 1998 P.F. certificate not specifying grill type 575.00
- 461 **7c Vermilion, Grill (138).** I. Grill, excellent grill impression, well-centered and with bright color, cork cancel, Very Fine, with 2009 P.S.E. certificate specifying grill type (VF 80; SMQ \$410.00) 575.00
- 462 (★) **10c Brown, Grill (139).** H. Grill, unused (regummed), rich color, faint corner crease bottom left, perfs barely in at top, with 2009 P.F. certificate not specifying grill type 2,550.00
- 463 **10c Brown, Grill (139).** H. Grill, rich color, beautifully centered with extra wide margins, clear grill points, **blue** quartered cork and circular datestamp cancels
EXTREMELY FINE. A MAGNIFICENT 10-CENT 1870 GRILLED BANK NOTE STAMP WITH CHOICE CENTERING AND A BLUE CANCEL.
With 1990 P.F. certificate not specifying grill type 900.00



463



- 464 **10c Brown, Grill (139).** H. Grill, strong grill impression, choice margins and attractive centering, **Maltese Cross** cancel, Very Fine, the 10c 1870 Grilled Issue is rarely encountered in this condition, with 2009 P.S.E. certificate specifying grill type (VF 80; SMQ \$640.00), conservatively graded in our opinion..... 850.00
- 465 **10c Brown, Grill (139).** H. Grill, uncommonly wide margins and attractive centering, nice color with framed **Maltese Cross** cancel, trivial corner perf crease bottom left, otherwise Very Fine and choice..... 850.00
- 466 **12c Dull Violet, Grill (140).** H. Grill, pretty shade, discernible grill points, neat strike of small "cloverleaf" cork cancel, Fine and scarce with this fancy cancel, with 1955 A.P.S. and 1979 P.F. certificates not specifying grill type..... 3,750.00
- 467 (★) **15c Orange, Split Grill (141 var).** H. Grill, unused (no gum), vivid glowing color, Fine, with 2002 P.S.E. certificate which does not mention the split grill variety or the grill type, Scott Retail as normal grilled stamp without gum..... 2,750.00
- 468 **15c Orange, Grill (141).** H. Grill, incredibly well-centered with almost perfectly balanced margins, glowing color and neat target cancel, tiny trivial corner crease at bottom right, otherwise an Extremely Fine Gem, with 2005 P.F. certificate not specifying grill type 1,500.00
- 469 **15c Orange, Grill (141).** H. Grill, bright color and nicely balanced margins, quartered cork cancel, Very Fine and choice, with 1989 P.F. certificate not specifying grill type 1,500.00
- 470 **30c Black, Grill (143).** H. Grill, deep shade and balanced margins, circle of wedges cancel, expertly reperfed at left and bottom noted only on most recent certificate, Extremely Fine appearance, with 1968 and 1999 P.F. and 2010 P.S.E. certificates not specifying grill type 4,000.00
- 471 **30c Black, 90c Carmine, Grill (143-144).** H. Grill, crossroads and cork cancels respectively, 30c top right corner perf fault, 90c surface rubbed bottom left, otherwise Fine-Very Fine, 30c with 1966 P.F. certificate that does not mention the corner perf fault or grill type (Photo Ex) 6,750.00
- 472 卍 **1c-90c 1870 National Bank Note Issue, Plate Proofs on India (145P3-155P3).** Blocks of four, mounted on card and so free from the usual defects that can plague this fragile paper, brilliant colors throughout, perfectly balanced margins, Extremely Fine, a very choice and desirable set (Photo Ex) 1,360.00



- 473 **1c-30c 1870 National Bank Note Co. Ungrilled Issue (145-154).** Used, all values except 3c are present incl. three 6c, two 15c and two 24c, almost universally wide margins and bright colors, nice variety of cancels incl. red and blue, couple minor imperfections not readily apparent, Very Fine-Extremely Fine, a most attractive set, 30c with 1989 P.F. certificate**(Photo Ex)** 1,712.50
- 474 ★ **1c Ultramarine (145).** Original gum, lightly hinged, lovely bright color and detailed impression, attractively centered, Very Fine, with 2009 P.S.E. certificate..... 750.00
- 475 ★ **3c Green (147).** Original gum, barely hinged, enormous Jumbo margins, beautiful rich color with clear impression, reperfed at left, Extremely Fine appearance, with 1988 P.F. certificate that does not mention the reperfing..... 275.00
- 476 **7c Vermilion (149).** Huge Jumbo margins and almost perfectly centered, bright color, bold **New York Foreign Mail circle of wedges** cancel, Extremely Fine Jumbo, with 2006 P.S.E. certificate (XF-Superb 95 Jumbo; SMQ \$650.00 as 95, \$1,700.00 as 98), only four have graded higher to date 100.00
- 477 ★★ **10c Brown (150). Mint N.H.,** bright shade, margins clear of design all around, blunted perfs on three sides, Fine appearance and rare as Mint N.H., with 2009 Weiss certificate, Scott Retail as hinged..... 2,000.00
- 478 **12c Dull Violet (151).** Balanced margins, cork cancel, Extremely Fine..... 220.00
- 479 **12c Dull Violet (151).** Rich color, rosette cancel and trace of red cancel at top, Extremely Fine, with 1999 P.F. certificate..... 220.00
- 480 **24c Purple (153).** Well-centered, lovely color with sharply struck **blue four-ring target** cancel of Cincinnati, Very Fine and choice, with 2009 P.S.E. certificate (VF-XF 85; SMQ \$210.00) 235.00
- 481 **24c Purple (153).** Three, each with bold strikes of **red New York Foreign Mail** cancels (Ty. ST-8P1, ST-MP3.), lovely color and choice centering throughout, Very Fine trio, with 1983, 1993 and 1989 P.F. certificates respectively**(Photo Ex)** E. 500-750
- 482 **90c Carmine (155).** Choice centering, rich color, circle of wedges cancel, Very Fine and choice, with 1999 P.F. certificate..... 350.00
- 483 **1c-90c 1873 Continental Bank Note Co. Issue (156-163, 165-166, 178-179).** Used, also incl. strip of three of 6c, mostly wide margins, nice range of cancels incl. 6c with purple "Asbury Park New Jersey" circular datestamp, 7c with New York Foreign Mail geometric, 10c with purple grid, few trivial imperfections, Fine-Very Fine, 90c with 1989 P.F. certificate.....**(Photo Ex)** 1,265.50



484

- 484 ★★ **2c Brown (157).** Mint N.H., radiant color on bright paper, Jumbo margins, Extremely Fine, a huge stamp, with 2009 P.S.E. certificate (XF 90 Jumbo; unpriced in SMQ as Mint N.H., SMQ \$1,000.00 as 90 hinged, \$1,750.00 as 95 hinged), Scott Retail as hinged..... 400.00

- 485 ★ **6c Dull Pink (159).** Original gum, lightly hinged, bright shade, accompanying certificate mentions natural gum wrinkle at bottom left, Very Fine, with 2004 P.S.E. certificate 425.00



485



486

- 486 ★ **10c Brown (161).** Brilliant original gum with only the barest trace of hinging, fabulous margins of near Jumbo proportions and almost perfectly balanced, exceptional depth of color

EXTREMELY FINE. OUTSTANDING EXAMPLE OF THE 10-CENT BROWN 1873 CONTINENTAL BANK NOTE PRINTING.

With 2008 P.F. certificate (XF 90). 1,150.00



487



488

- 487 ★ **10c Brown (161).** Original gum, lightly hinged, deep rich color, choice centering with well-balanced margins, light vertical gum bend at bottom, Extremely Fine, with 2009 P.F. certificate 1,150.00
- 488 (★) **10c Brown (161).** Unused (no gum), enormous margins and centered incl. extra wide left straddle-pane margin showing guide arrow and part of adjoining stamp from left pane, Extremely Fine, eye-catching stamp and difficult to find this beautiful, with 1991 and 2008 P.F. certificates 350.00



489



490



491

- 489 **10c Brown (161).** Choice centering with wide and balanced margins, detailed impression, unobtrusive strike of duplex cancel, Extremely Fine Gem, a superb stamp in every respect, with 2009 P.S.E. certificate (XF-Superb 95; SMQ \$270.00), only three have graded higher to date 25.00
- 490 **30c Gray Black (165).** Beautifully balanced margins, bright shade, unobtrusive cancel, Extremely Fine Gem, with 2001 P.S.E. certificate..... 140.00
- 491 **90c Rose Carmine (166).** Bright shade, wide balanced margins, bold strike of New York duplex cancel, Extremely Fine, a huge stamp, with 1990 P.F. certificate as Scott No. 155 (which it is not) 300.00



492

- 492 ★ **2c Dark Brown, Special Printing (168).** Without gum as issued, intense color and crisp impression, scissors separated as usual with intact perfs on three sides, the appearance in enhanced by the extra margins top and right

VERY FINE EXAMPLE OF THE 1875 2-CENT CONTINENTAL BANK NOTE COMPANY SPECIAL PRINTING. SCARCE WITH FULL PERFORATIONS.

Our recently updated census records for Scott 168 contain only 56 copies certified as genuine. Of these, 22 have straight edges on at least one side and several are faulty. In fact, almost all known examples of the 2c 1875 Special Printing are off center.

Unpublished Census No. 168-UNC-56. With 2009 P.F. certificate. 10,000.00

- 493 ★ **24c Dull Purple, Special Printing (175).** Without gum as issued, nicely centered with huge left margin, pristine color and impression

VERY FINE. A HANDSOME EXAMPLE OF THE 24-CENT 1875 CONTINENTAL BANK NOTE COMPANY SPECIAL PRINTING.

Our recently updated census records for Scott 175 contain approximately 100 unused examples.

Unpublished Census No. 175-UNC-102. With 2009 P.S.E. certificate..... 5,500.00



493



- 494 ★田 **2c Vermilion (178)**. Block of four, original gum, lightly hinged, brilliant vivid color, Fine-Very Fine..... 1,900.00
- 495 **1c-90c 1879-90 American Bank Note Co. Issues (182/229)**. Used, 1879 set complete with some duplication (less No. 187), most values present from 1888-93 issues, range of cancels, most well-centered, a few with minor faults not readily apparent, most are Very Fine with several choice stamps present in the higher denominations, two P.F. certificates accompany**(Photo Ex)** 2,422.80
- 496 ★★ **3c Green (184)**. Mint N.H., bright shade, well-balanced margins, Very Fine and choice, with 2009 P.F. certificate (VF-XF 85) 350.00
- 497 **3c Green (184)**. Jumbo margins and very well-centered, rich color, **green cork cancel**, Extremely Fine, with 2008 P.S.E. certificate (VF-XF 85 Jumbo; SMQ \$11.00 as 85, \$43.00 as 90 with ordinary cancel) 26.00
- 498 **3c Green (184)**. Jumbo margins all around, neat strike of target cancel, Extremely Fine Gem, a huge stamp, also incl. horizontal pair of 3c Green (158) with blue cancels and additional No. 184 with red cancel**(Photo Ex)** E. 200-300
- 499 ★ **5c Blue (185)**. Pair, original gum, few small gum disturbances resulting in tiny thin spots (probably from removal from album), few toned spots on gum and one on front, Fine appearance, with 2010 Weiss certificate as Mint N.H. with "tiny gum thins".... 1,000.00
- 500 ★ **6c Pink (186)**. Original gum, barest trace of hinging, appears Mint N.H. at a glance, exceptionally well-centered, fresh, stronger color than typically encountered, Extremely Fine, with 2009 P.F. certificate 950.00
- 501 ★★ **30c Full Black (190)**. Mint N.H., deep shade, centered to top left, natural gum wrinkle, otherwise crisp and Fine, difficult stamp to find Mint N.H., with 2009 P.S.E. certificate 3,250.00
- 502 **90c Carmine (191)**. Radiant color, unusually wide margins, neat strike of New York oval registry cancel, Extremely Fine, a pretty stamp, with 1999 P.S.E. certificate..... 375.00

- 503 ★ **7c Scarlet Vermilion, Special Printing (196).** Without gum as issued, exceptionally well-centered, marvelous rich fiery color

EXTREMELY FINE. A BEAUTIFUL EXAMPLE OF THE 1880 7-CENT AMERICAN BANK NOTE COMPANY SPECIAL PRINTING.

Our recently updated census records for Scott 196 contain approximately 80 certified examples. It is the most common of the soft-paper Special Printings because the 7c was no longer in production in 1880 and, probably to some degree, because it can be easily identified since there is no regular issue on soft paper.

Unpublished Census No. 196-UNC-03. With 2009 P.S.E. certificate 10,000.00

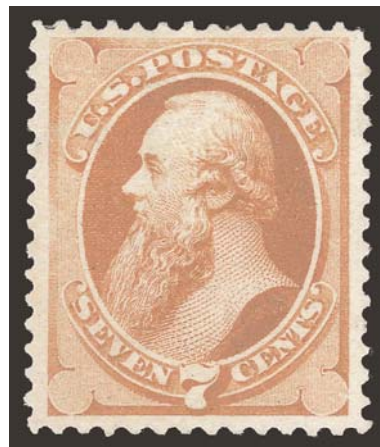

503

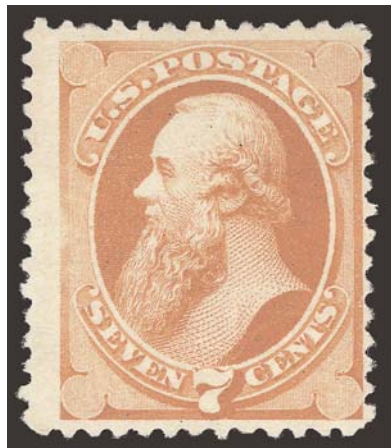

504

- 504 ★ **7c Scarlet Vermilion, Special Printing (196).** Without gum as issued, vibrant color, wide margins to just clear FRESH AND FINE EXAMPLE OF THE 1880 7-CENT AMERICAN BANK NOTE COMPANY SPECIAL PRINTING.

Our recently updated census records for Scott 196 contain approximately 80 certified examples. It is the most common of the soft-paper Special Printings because the 7c was no longer in production in 1880 and, probably to some degree, because it can be easily identified since there is no regular issue on soft paper.

Unpublished Census No. 196-UNC-35. With 2010 P.F. certificate..... 10,000.00



505



506

- 505 **6c Rose (208).** Huge Jumbo margins and beautifully centered, bold cork cancel, Extremely Fine, an eye-catching used single, with 2002 P.F., 1998 and 2010 P.S.E. certificates (XF 90 Jumbo; SMQ \$260.00 as 90, \$780.00 as 95), only one has graded higher to date (at 95) and only one other shares this grade — a remarkably thin population for a relatively common used stamp..... 110.00

- 506 P **1c-90c 1883-88 Issues, Small Die Proofs on Wove (210P2-218P2).** Intact page from a Roosevelt presentation album, with four yeardate labels, rich colors, minor edgewear, Very Fine, scarce as only approximately 85 were produced and many have been broken up 1,740.00

- 507 ★★田 **2c Red Brown (210).** Mint N.H. block of four, rich color and detailed impression, Fine and attractive, Scott Retail as singles 520.00



507



- 508 ★ **1c-90c 1887-90 Bank Note Issue (211-216, 219/229).** Original gum, couple Mint N.H., 1890 Issue includes Nos. 219, 221-224 and 229, brilliant colors and wide margins throughout, few small faults incl. couple reperfed, appear Very Fine-Extremely Fine, two P.F. certificates accompany.....**(Photo Ex)** 2,690.00
- 509 ★★ **4c Blue Green (211).** Mint N.H., deep rich color, reperfed at right (not mentioned on accompanying certificate), Very Fine appearance, with 1993 P.F. certificate 1,050.00
- 510 ★田 **1c Ultramarine (212).** Top imprint and plate no. 576 block of twelve, original gum, left eight stamps Mint N.H., few reinforced perf separations in selvage, bright color, Fine, Scott Retail with no premium for the Mint N.H. stamps 2,000.00
- 511 ★田 **3c Vermilion (214).** Bottom imprint and plate no. 421 block of twelve, original gum, two stamps hinged almost entirely in selvage, other ten Mint N.H., some perfs reinforced at lower left, otherwise Very Good-Fine, Scott Retail for a hinged plate block is \$1,500.00 vs. \$2,130.00 as hinged and never-hinged singles, with 2010 Weiss certificate . 2,130.00
- 512 ★★ **4c Carmine (215).** Mint N.H., deep color, Very Fine, with 2009 P.F. certificate . 675.00
- 513 ★★ **4c Carmine (215).** Mint N.H., exceptionally well-centered, bright color, expertly reperfed at right, Extremely Fine appearance, with 1994 P.F. certificate that does not mention the reperfering 675.00



- 514 ★★ **30c Orange Brown (217)**. Mint N.H., bright color, fresh and Fine, with 2004 P.S.E. certificate for block of four 1,100.00
- 515 ★★ **30c Orange Brown (217)**. Mint N.H., intense shade and impression, Very Fine, with 1999 P.F. certificate for pair 1,100.00
- 516 田 **30c Orange Brown (217)**. Block of four with bottom selvage (mostly complete double row of perfs), handsomely centered and rich color, New York duplex cancel, top pair essentially “face-free”, Extremely Fine, with 2009 P.S.E. certificate (XF 90) 700.00
- 517 ★ **90c Purple (218)**. Original gum, lightly hinged, deep rich color on bright paper, wide and balanced margins, fresh and Extremely Fine, with 2009 P.F. certificate (XF 90) 1,000.00
- 518 **90c Purple (218)**. Choice centering with wide balanced margins, lovely shade, bold strikes of duplex cancel, Extremely Fine, with 2010 P.S.E. certificate (XF 90; SMQ \$540.00) 275.00
- 519 **90c Purple (218)**. Wide margins and nice centering, deep rich color, oval numeral grid cancel, Extremely Fine 275.00

1890 ISSUE

- 520 ★ **2c Carmine, Cap on Left “2” (220a)**. Original gum, barest trace of hinging, appears Mint N.H., bright color and precisely centered, reperfed at right, Extremely Fine appearance, with 2001 P.F. certificate that does not mention the reperfin 140.00
- 521 ★ **2c Carmine, Cap on Both “2”s (220c)**. Original gum, lightly hinged, beautifully balanced margins, Very Fine and choice, with 2003 P.F. certificate 625.00
- 522 ★★ **4c Dark Brown (222)**. Mint N.H., unusually intense shade, Jumbo margins, fresh and Extremely Fine, a stamp of great visual appeal, with 2008 P.S.E. certificate (XF 90 Jumbo; SMQ \$875.00 as 90, \$2,850.00 as 95) 310.00

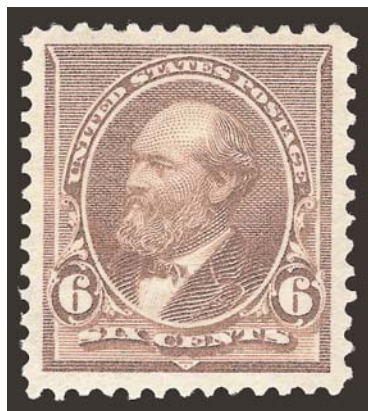

523

- 523 ★★ **6c Brown Red (224).** Mint N.H., brilliant color, unusually choice centering with Jumbo margins

EXTREMELY FINE GEM. A SUPERB MINT NEVER-HINGED EXAMPLE OF THE 6-CENT 1890 ISSUE.

With 2007 P.S.E. certificate (XF-Superb 95 Jumbo; SMQ \$1,950.00 as 95, \$7,500.00 as 98). Only four have graded higher to date..... 230.00

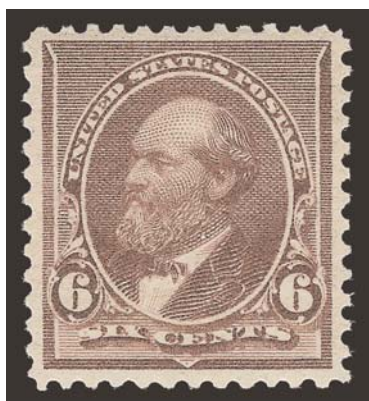

524EX



525



526

- 524 ★★ **6c Brown Red, 6c Lake (224, 282).** Mint N.H. singles, both with wide balanced margins, deep rich colors, Extremely Fine, with 2009 A.P.S. and 2003 P.F. certificates respectively(Photo Ex) 230.00
- 525 ★★ **15c Indigo (227).** Mint N.H., rich color on bright paper, wide margins, Very Fine, with 1998 P.S.E. certificate..... 750.00
- 526 ★★田 **15c Indigo, Imperforate (227a).** Bottom sheet margin block of four, large to huge margins all around, stamps Mint N.H., lightly hinged in selvage only, Extremely Fine, with 1994 P.F. and 2009 P.S.E. certificates 1,250.00

- 527 ★★ **30c Black (228).** Mint N.H., intense shade and impression, wide margins, long and full perforations

EXTREMELY FINE MINT NEVER-HINGED EXAMPLE OF THE 30-CENT 1890 AMERICAN BANK NOTE CO. ISSUE.

This is probably the most difficult value of this series to find in such outstanding condition.

With 2006 P.S.E. certificate (XF 90; SMQ \$2,800.00) 1,200.00



527

- 528 ★★ **30c Black (228)**. Mint N.H., intense shade and impression, well-balanced margins

EXYTRREMELY FINE MINT NEVER-HINGED EXAMPLE OF THE 30-CENT 1890 ISSUE.

With 1989 P.F. and 2004 P.S.E. certificates (XF 90; SMQ \$2,800.00)..... 1,200.00



528



529

- 529 ★ **30c Black (228)**. Original gum, Jumbo margins and essentially perfectly centered, intense shade, Extremely Fine Gem, with 1995 P.F. and 2009 P.S.E. certificates (OGh, Superb 98 Jumbo; SMQ \$2,050.00 as 98, unpriced in higher grade), this is the only one awarded this lofty grade with none higher.... 400.00



530



531



533



534



532

- 530 ★ **30c Black (228)**. Original gum, tiny thin mount line disturbance, otherwise Mint N.H., Jumbo margins, natural s.e. at right, sharp impression, Extremely Fine, with 1992 P.F. certificate during the period where no mention of gum state indicated "never hinged", Scott Retail as hinged..... 400.00
- 531 ★ **30c Black (228)**. Original gum, barest trace of hinging, intense shade and impression, Very Fine, with 1999 P.S.E. certificate as Mint N.H. 400.00
- 532 ★田 **30c Black (228)**. Block of four, three h.r., bottom left Mint N.H., fresh with intense shade on bright paper, Fine-Very Fine 2,400.00
- 533 ★★ **90c Orange (229)**. Mint N.H., vibrant color, natural inclusion at bottom left, Fine, with copy of 2000 P.F. certificate for pair..... 1,650.00
- 534 **90c Orange (229)**. Perfectly centered with immense even margins, vivid color, bold New York registry oval cancels, Extremely Fine Gem, a superb stamp in every respect, with 2003 P.F. certificate 160.00

COLUMBIAN ISSUE



535EX

- 535 P **1c-\$5.00 Columbian, Large Die Proofs on India (230P1-245P1).** On approximately 153 x 120mm cards with full die sinkage, beautiful colors, each with die no. and imprint in die sinkage area

VERY FINE AND CHOICE. A BEAUTIFUL SET OF LARGE DIE PROOFS FOR THE 1893 COLUMBIAN EXPOSITION ISSUE.

This is one of the freshest sets we have encountered, with none printed directly on card. While slightly cut down from full size, this set can easily be exhibited two to a page
(Photo Ex) 12,300.00



536EX

- 536 P **1c-\$5.00 Columbian, Small Die Proofs on Wove (230P2-245P2).** Complete set on two intact pages from a Roosevelt presentation album, deep rich colors, gray card with few toned spots

VERY FINE. A BEAUTIFUL AND RARE COMPLETE SET OF THE 1893 COLUMBIAN SMALL DIE PROOFS ON WOVE PAPER.

It is believed only 85 sets were produced for the Roosevelt presentation albums. The last intact set on pages we offered was in 2001.....(Photo Ex) 5,850.00



537EX



538EX



539EX



540



541



542



543

- 537 P **1c-\$5.00 Columbian, Plate Proof on Card (230P4-245P4).** Choice margins throughout, strong colors, some slight toning and light mount stains, otherwise Very Fine-Extremely Fine set(Photo Ex) 1,335.00
- 538 P **1c-\$5.00 Columbian, Plate Proofs on Card (230P4-245P4).** Large margins, brilliant colors, fresh and Very Fine set(Photo Ex) 1,435.00
- 539 P **1c-\$5.00 Columbian, Plate Proofs on Card (230P4-245P4).** Virtually all large margins, \$3.00 slightly discolored and \$4.00 very mild toning, otherwise Extremely Fine set..... (Photo Ex) 1,335.00
- 540 P田 **\$1.00 Columbian, Plate Proof on India (241P3).** Block of four with **imprint at left**, large margins, bright color, few thins, Very Fine appearance, Scott Retail with no premium for the imprint 775.00
- 541 ★★田 **1c Columbian (230).** Mint N.H. bottom imprint, plate no. 160 and letter "O O" block of eight, brilliant color, Very Fine, a beautiful Mint N.H. plate block, with 2009 P.F. certificate 1,050.00
- 542 ★田 **1c Columbian (230).** Top imprint, plate no. 160 and letter "O O" block of eight, seven stamps Mint N.H., top right stamp lightly hinged, detailed impression, folded along center vertical perfs, otherwise Very Fine, with 2009 P.F. certificate 725.00
- 543 ★★田 **2c Columbian (231).** Mint N.H. top imprint, plate no. 154 and letter "N N" block of eight, brilliant color, fresh and Very Fine, with 2009 P.F. certificate 1,200.00



544



545



547



546



548



549



550

- 544 ★★ **4c Columbian (233)**. Mint N.H., brilliant color, beautiful centering with Jumbo margins, Extremely Fine Gem, with 2010 P.S.E. certificate (XF-Superb 95 Jumbo; SMQ \$1,200.00 as 95, \$4,000.00 as 98) 200.00
- 545 ★★ **4c Columbian (233)**. Mint N.H., bright shade, well-proportioned margins, fresh and Extremely Fine, with 2009 P.F. certificate (XF 90) 200.00
- 546 ★田 **4c Columbian (233)**. Top imprint, plate no. 18 and letter "D" block of eight, pos. 7 Mint N.H., rich color, Very Fine, an attractive plate block, with 2009 P.F. certificate 2,100.00
- 547 ★★ **5c Columbian (234)**. Mint N.H., detailed impression, balanced margins, Extremely Fine, a pretty stamp, with 2010 P.S.E. certificate (XF 90; SMQ \$375.00) 210.00
- 548 ★田 **6c Columbian (235)**. Bottom imprint, plate no. 104 and letter "Z" block of eight, two stamps Mint N.H., others lightly hinged, detailed impression, Very Fine, with 2009 P.F. certificate 2,150.00
- 549 ★田 **6c Columbian (235)**. Block of four, bottom stamps Mint N.H., top stamps single h.r. at center, bright color, detailed impression, choice centering throughout, Extremely Fine, an attractive block, Scott Retail as singles 540.00
- 550 ★★ **8c Columbian (236)**. Mint N.H., bright color, well-balanced margins, Extremely Fine, with 2009 P.S.E. certificate (XF 90; SMQ \$375.00) 180.00

- 551 ★★ **10c Columbian (237)**. Mint N.H. deep rich color and proof-like impression, perfectly centered with wide and balanced margins

EXTREMELY FINE GEM. AN ABSOLUTELY STUNNING MINT NEVER-HINGED EXAMPLE OF THE 10-CENT COLUMBIAN ISSUE, WHICH HAS BEEN GRADED SUPERB 98 BY P.S.E.

The 10c is extremely difficult to find with wide and centered margins. For some reason, it can be found with wide margins at sides but almost never is seen this way at top and bottom. It is easily the most difficult non-dollar-value to find in such choice condition.

With 2010 P.S.E. certificate (Superb 98; SMQ \$8,500.00). Only two have graded higher to date and only four others share this grade. The last example in this grade we offered was in 2007, and since that time the population statistics have barely changed — there were two higher (same as today's statistic) and two others sharing the grade (only two added since then)..... 325.00



551



- 552 ★★ **15c Columbian (238)**. Mint N.H., wide margins with intense color and sharp impression, Very Fine, with 1996 P.F. certificate..... 675.00
- 553 **15c Columbian (238)**. Wide margins all around, crisp impression, bold cancel, Extremely Fine Gem, with 2008 P.S.E. certificate (XF-Superb 95; SMQ \$740.00) 82.50
- 554 **15c Columbian (238)**. Wide margins all around, choice centering on crisp paper, unobtrusive cancel leaves the design clearly visible, Extremely Fine, with 1987 P.F. certificate..... 82.50
- 555 ★★ **30c Columbian (239)**. Mint N.H., rich color with detailed impression, Very Fine, with 2009 P.F. certificate 750.00
- 556 ★ **30c Columbian (239)**. Top left sheet corner selvage single, original gum, barest trace of hinging, wonderfully fresh, rich color, Very Fine, attractive corner-margin single 240.00
- 557 ★★ **30c Columbian (239)**. Plate no. 59 selvage at top, stamp Mint N.H., lightly hinged in selvage only, rich color, Very Fine, with 1998 A.P.S. certificate..... 750.00



- 558 **30c Columbian (239)**. Beautifully centered with wide margins, rich color, perfectly struck boxed “Registered” cancel showing the full word, Extremely Fine, with 1990 P.F. certificate..... 100.00
- 559 **30c Columbian (239)**. Brilliant color nicely complemented by **magenta New York Supplementary Mail Ty. G** handstamp, Very Fine and choice, exceedingly rare with this handstamp struck in magenta, with 2008 P.S.E. certificate..... 100.00
- 560 ★ **50c Columbian (240)**. Original gum, lightly hinged, unusually deep shade, wide margins, Very Fine and choice, with 2010 P.S.E. certificate..... 500.00
- 561 ★ **50c Columbian (240)**. Slightly disturbed original gum, faint toning at right, otherwise Extremely Fine, with 2009 P.F. certificate..... 500.00
- 562 ★ **50c Columbian (240)**. Original gum, deep rich color, small natural inclusion at left, Very Fine 500.00
- 563 ★ **50c Columbian (240)**. Slightly disturbed original gum, intense shade and impression, well-proportioned margins, Very Fine..... 500.00
- 564 **50c Columbian (240)**. Gorgeous centering with wide and balanced margins, deep rich color, light strike of New York registry oval cancel, Extremely Fine, with 1989 P.F. certificate..... 200.00
- 565 **50c Columbian (240)**. Wide and balanced margins, deep rich color, unobtrusive cancel, fresh and Extremely Fine, a pretty stamp 200.00
- 566 **50c Columbian (240)**. Deep rich color on bright paper, well-proportioned margins, bold cancel, Extremely Fine, with 2007 P.S.E. certificate (XF 90; SMQ \$385.00)..... 200.00
- 567 ★ **\$1.00 Columbian (241)**. Original gum, attractively centered and with exceptionally beautiful deep rich color, crisp impression, Very Fine and choice, with 1991 P.F. and 2005 P.S.E. certificates (OGh, VF-XF 85; SMQ \$1,350.00) 1,100.00
- 568 ★ **\$1.00 Columbian (241)**. Original gum, lightly hinged, well-centered, rich fiery color, Very Fine, with 1999 P.F. certificate..... 1,100.00



- 569 ★ **\$1.00 Columbian (241).** Original gum, lightly hinged, exceptionally well-centered, rich color, reperfed at right, Very Fine appearance, with 1986 P.F. certificate that does not mention the reperfering 1,100.00
- 570 ★ **\$1.00 Columbian (241).** Original gum, lightly hinged, vibrant color, fresh and Fine..... 1,100.00
- 571 ★ **\$1.00 Columbian (241).** Mount-glazed original gum, rich color, Very Fine..... 1,100.00
- 572 (★) **\$1.00 Columbian (241).** Unused (no gum), bright color, Very Fine 525.00
- 573 ★田 **\$1.00 Columbian (241).** Block of four, disturbed original gum, bright color, few trivial natural inclusions, Fine block of the \$1.00 Columbian..... 5,000.00
- 574 **\$1.00 Columbian (241).** Vivid color and wide margins, lighter cancel than normally found on this issue which is often heavily obliterated, Extremely Fine, with 1995 P.F. certificate 700.00
- 575 **\$1.00 Columbian (241).** Bright shade, neat strike of New York registry oval cancel, Very Fine and choice, with 2010 P.S.E. certificate (VF 80; SMQ \$540.00) 700.00
- 576 **\$1.00 Columbian (241).** Attractive centering, light color, 1893 oval grid duplex circular date-stamp, Very Fine and choice, with 2007 P.F. certificate 700.00
- 577 **\$1.00 Columbian (241).** Radiant color, bold strikes of World's Fair duplex cancels, Very Fine, attractive with the exposition cancels, with 1980 and 2009 P.F. certificates..... 700.00



- 578 ★ **\$2.00 Columbian (242).** Original gum, lightly hinged, pretty color and crisp impression, fresh and Fine 1,150.00
- 579 ★ **\$2.00 Columbian (242).** Original gum, beautifully centered, rich color on bright paper, tiny thin spot, Extremely Fine appearance, with 1984 P.F. certificate that does not mention the thin 1,150.00
- 580 ★ **\$2.00 Columbian (242).** Original gum, lightly hinged, wide balanced margins, beautiful color and well-defined impression, reperfed at top, Extremely Fine appearance, with 2008 P.S.E. certificate 1,150.00
- 581 ★ **\$2.00 Columbian (242).** Original gum, attractively centered, rich color, tiny thin speck, Very Fine appearance 1,150.00
- 582 ★ **\$2.00 Columbian (242).** Original gum, lightly hinged, fresh and crisp, clear impression, tiny faint thin spot (difficult to see), Fine and very attractive appearance 1,150.00
- 583 ★ **\$2.00 Columbian (242).** Disturbed original gum, rich color, Very Fine 1,150.00
- 584 (★) **\$2.00 Columbian (242).** Unused (no gum), well-proportioned margins, single unpunched perf at top, Very Fine 550.00
- 585 (★) **\$2.00 Columbian (242).** Unused (regummed), bright shade, shortish perf at top, Fine
..... 550.00
- 586 (★) **\$2.00 Columbian (242).** Unused (no gum), radiant color, few small ink spots, otherwise Very Fine 550.00



587

- 587 ★ **\$2.00 Columbian (242).** Bottom imprint and plate no. 105 strip of three, original gum, radiant color, few rejoined perf separations, center stamp tiny thin speck
FINE AND ATTRACTIVE IMPRINT AND PLATE NUMBER STRIP OF THREE OF THE \$2.00 COLUMBIAN ISSUE.
Imprint strips of the dollar values are scarce and undercatalogued in Scott. ... 5,500.00



588



589



590



591

- 588 **\$2.00 Columbian (242).** Deep rich color and attractive centering, light cancel totally free of the vignette, Very Fine and choice, a pretty stamp, with 1986 P.F. certificate. 700.00
- 589 **\$2.00 Columbian (242).** Bright shade nicely complemented by **blue** New York oval registry cancel, fresh and Very Fine, a very unusual color for the New York registry oval cancel, with 2005 P.F. certificate..... 700.00
- 590 **\$2.00 Columbian (242).** Bold strike of New York oval registry cancel, light vertical crease at right, Very Fine appearance..... 700.00
- 591 P# **\$3.00 Columbian, Plate Proof on India (243P3).** Block of four, large to huge margins incl. **imprint at right**, Very Fine and choice, Scott Retail with no premium for the imprint..... 1,000.00



592

592 ★★ **\$3.00 Olive Green, Columbian (243a).** Mint N.H., rich color and proof-like impression on post-office fresh paper, well-balanced margins

EXTREMELY FINE. A BEAUTIFUL MINT NEVER-HINGED EXAMPLE OF THE \$3.00 COLUMBIAN ISSUE IN THE OLIVE GREEN SHADE.

With 1995 P.F. and 2004 P.S.E. certificates (XF 90; SMQ \$16,800.00). This is a difficult issue to obtain in Mint N.H. condition. Power Search contains only five, and only five have been graded to date. 5,250.00



593

593 (★) **\$3.00 Columbian (243).** Unused (regummed), bright color and detailed impression, perfectly centered with wide and balanced margins, Extremely Fine, scarce with such choice centering, with 2010 P.S.E. certificate (Superb 98; SMQ \$2,200.00) 850.00



- 594 ★ **\$3.00 Olive Green, Columbian (243a).** Original gum, lightly hinged, intense color on bright crisp paper, Fine, with 2009 P.F. certificate as the "yellow green" shade 1,600.00
- 595 ★ **\$3.00 Olive Green, Columbian (243a).** Slightly disturbed original gum, exceptionally well-centered, rich color, couple trivial perf tip gum soaks at top right, otherwise Very Fine and choice, signed Calves and one other 1,600.00
- 596 ★ **\$3.00 Olive Green, Columbian (243a).** Slightly disturbed original gum, h.r., bright color, Fine 1,600.00
- 597 ★ **\$3.00 Columbian (243).** Original gum, h.r., rich color on bright paper, reperfed at top, Very Fine appearance 1,600.00
- 598 ★ **\$3.00 Columbian (243).** Original gum, bright color, reperfed at bottom, Very Fine appearance 1,600.00
- 599 ★ **\$3.00 Columbian (243).** Disturbed original gum, bright color, small tear at right and small thin spot at bottom, appears Fine 1,600.00
- 600 (★) **\$3.00 Columbian (243).** Unused (no gum), detailed impression, fresh and Very Fine 850.00
- 601 (★) **\$3.00 Columbian (243).** Unused (no gum), deep rich color, fresh and Fine 850.00
- 602 **\$3.00 Columbian (243).** Bright shade, unobtrusive strikes of oval cancel, well-balanced margins, Extremely Fine, with 2010 P.S.E. certificate (XF 90; SMQ \$1,700.00) 1,000.00
- 603 **\$3.00 Columbian (243).** Beautiful color on bright white paper, wide balanced margins, neat strike of Hyde Park N.Y. circular datestamp, Extremely Fine, with 1995 P.F. certificate 1,000.00
- 604 **\$3.00 Columbian (243).** Wonderful margins and centering, deep rich color with a light indistinguishable cancel, Extremely Fine, with 2008 P.F. certificate (VF-XF 85) 1,000.00



605



606



607



608



609



610



611



612

- 605 P田 **\$4.00 Columbian, Plate Proof on India (244P3).** Block of four, large margins to clear, brilliant color, few flaws as often associated with this fragile paper, Very Fine appearance 1,200.00
- 606 ★ **\$4.00 Rose Carmine, Columbian (244a).** Original gum, lightly hinged, brilliant color on bright paper, fresh and Fine, with 2000 P.F. certificate..... 2,250.00
- 607 ★ **\$4.00 Rose Carmine, Columbian (244a).** Original gum, lightly hinged, brilliant color on crisp paper, Fine, with 1993 P.F. certificate..... 2,250.00
- 608 ★ **\$4.00 Columbian (244).** Original gum, h.r., brilliant color, tiny thin spot at top, Very Fine appearance..... 2,250.00
- 609 ★ **\$4.00 Rose Carmine, Columbian (244a).** Part original gum, bright color, reperfed at top, Very Fine appearance, with 1976 P.F. certificate that does not mention the reperfering 2,250.00
- 610 (★) **\$4.00 Columbian (244).** Unused (regummed), attractive color, diagonal crease at left, Fine appearance..... 1,150.00
- 611 (★) **\$4.00 Columbian (244).** Unused (regummed), radiant color, small natural inclusion at bottom left, few gum-soaked perf tips at right, otherwise Fine..... 1,150.00
- 612 (★) **\$4.00 Columbian (244).** Unused (no gum), bright shade, tiny thin speck, Fine appearance, with 1978 P.F. certificate..... 1,150.00

- 613 **\$4.00 Columbian (244).** Well-centered, bright color, New York registry oval cancel, Very Fine and choice, with 2009 P.F. certificate 1,300.00



613



614

- 614 **\$4.00 Columbian (244).** Handsome centering and margins, soft pastel color, unobtrusive corner strike of circular datestamp, Very Fine and choice, with 1995 P.F. certificate 1,300.00

- 615 **\$4.00 Columbian (244).** Well-centered with wide margins, bright color, bold New York oval registry cancel, attractive and Very Fine, with 1990 P.F. certificate 1,300.00



615



616



617

- 616 **\$4.00 Columbian (244).** Choice centering, essentially complete and clearly struck "U.S. German Sea P.O." circular datestamp, reperfed at right, Very Fine appearance, Scott Retail as ordinary cancellation 1,300.00
- 617 **\$4.00 Columbian (244).** Attractively centered, bold New York registry oval cancel, single shorter perf at bottom, really trivial, otherwise Very Fine, with 2009 P.S.E. certificate..... 1,300.00



618

618 ★★ **\$5.00 Columbian (245).** Mint N.H., crisp impression, well-balanced margins
 VERY FINE AND CHOICE. A RARE MINT NEVER-HINGED EXAMPLE OF THE \$5.00
 COLUMBIAN..

The number of Extremely Fine, Mint Never-Hinged examples of the \$5.00 Columbian is
 extremely small. Only twelve Mint N.H. stamps are in the P.S.E. Population Report, and
 only half of those grade 80 or better.

With 2002 P.F. and 2007 P.S.E. certificates (VF 80; SMQ \$11,000.00) 10,500.00



619



620



621



622



623



624



625



626

- 619 ★ **\$5.00 Columbian (245).** Original gum, barest trace of hinging, crisp impression, Very Fine, with 1977 P.F. certificate..... 2,700.00
- 620 ★ **\$5.00 Columbian (245).** Original gum, choice margins and wonderfully well-centered, minor natural gum creases, tiny perf thins and tiny black spot in left margin, otherwise Extremely Fine 2,700.00
- 621 (★) **\$5.00 Columbian (245).** Unused (regummed), detailed impression, well-balanced margins, Very Fine..... 1,350.00
- 622 (★) **\$5.00 Columbian (245).** Unused (no gum), detailed impression, Fine, with 1987 P.F. certificate 1,350.00
- 623 (★) **\$5.00 Columbian (245).** Unused (no gum), wide margins with natural s.e. at top, small covered-up surface scuff at bottom right, otherwise Extremely Fine 1,350.00
- 624 (★) **\$5.00 Columbian (245).** Unused (no gum), intense shade, small natural inclusion at bottom, few small thin spots, Very Fine appearance 1,350.00
- 625 (★) **\$5.00 Columbian (245).** Unused (no gum), well-proportioned margins, tiny thin spot at top, Very Fine appearance 1,350.00
- 626 (★) **\$5.00 Columbian (245).** Unused (regummed), detailed impression, tiny perf tip thin at left, reperfed, Very Fine appearance 1,350.00



627

627

\$5.00 Columbian (245). Wide margins and choice centering, deep shade on bright white paper, face-free part strike of circular date-stamp at right

EXTREMELY FINE. A GORGEOUS LIGHTLY-CANCELLED EXAMPLE OF THE \$5.00 COLUMBIAN ISSUE.

With 1989 and 1991 P.F. certificates
..... 1,500.00



628

628

\$5.00 Columbian (245). Tied by "Philadelphia Pa. Aug. 8, 1893" machine cancel on yellow piece, the piece with vertical file fold not affecting stamp, Very Fine.... 1,500.00



629

629

\$5.00 Columbian (245). Bold strike of duplex cancel, fresh and Fine 1,500.00

END OF THIRD SESSION

FOURTH SESSION (LOTS 630-1036)
WEDNESDAY, APRIL 7, 2010, AT 1:30 P.M.

1894-98 BUREAU ISSUE



- 630 ★★ **2c Carmine Lake, Ty. I (249).** Mint N.H., rich color on crisp paper, well-proportioned margins, Extremely Fine, with 2009 P.F. certificate (VF-XF 85)..... 450.00
- 631 ★★ **2c Carmine Lake, Ty. I (249).** Mint N.H., bright color, well-centered, Very Fine and choice, with 2009 P.F. certificate..... 450.00
- 632 ★★ **2c Carmine, Ty. II (251).** Mint N.H. with **plate no. 131** at left, brilliant color, Fine, with 1998 A.P.S. certificate 1,100.00
- 633 ★★ **2c Carmine, Ty. II (251).** Mint N.H., radiant color, fresh and Fine, scarce in Mint N.H. condition..... 1,100.00
- 634 ★田 **2c Carmine, Ty. II (251).** Wide top imprint and plate no. 133 block of six, original gum, barely hinged, Fine, a very rare plate block with the full top margin..... 3,250.00
- 635 ★★ **2c Carmine, Ty. III (252).** Mint N.H. with **part imprint** at left, beautiful color, Very Fine, with copy of 1994 P.F. certificate for strip 360.00
- 636 ★★ **2c Carmine, Ty. III (252).** Mint N.H., vivid color, reperfed at right, Extremely Fine appearance, with 2002 P.F. certificate that does not mention the reperfing 360.00
- 637 ★★ **3c Purple (253).** Mint N.H., brilliant color, choice centering, Extremely Fine, with 2010 P.S.E. certificate (XF 90; SMQ \$800.00)..... 325.00
- 638 ★★ **4c Dark Brown (254).** Mint N.H. with plate no. 197 at top with extra wide selvage, balanced margins, rich color, Very Fine, a pretty stamp 525.00



639

- 639 ★ **5c Chocolate, Vertical Pair, Imperforate Horizontally (255c).** Original gum, fresh, rich color and rather well-centered for this rare perforation error

VERY FINE PAIR OF THE RARE UNWATERMARKED 5-CENT 1894 ISSUE IMPERFORATE HORIZONTALLY.

It is believed that most examples of this error originate from a part sheet purchased by a collector at the Richmond Va. post office.

With 1995 P.F. certificate. 4,000.00



- 640 ★ **8c Violet Brown (257).** Bottom imprint and plate no. 58 strip of three, original gum, pos. 1 lightly hinged, pos.2-3 Mint N.H., choice margins, fresh and Very Fine, Scott Retail as hinged single and two Mint N.H. singles..... 1,225.00
- 641 ★★ **15c Dark Blue (259).** Mint N.H., deep rich color on bright paper, fresh and Fine, with 1996 P.F. certificate..... 1,000.00
- 642 ★ **50c Orange (260).** Original gum, lightly hinged, vibrant color, Fine, with 1994 P.S.E. certificate..... 525.00
- 643 ★ **\$1.00 Black (261).** Original gum, lightly hinged, sharp proof-like impression, wide and balanced margins, fresh and Extremely Fine, with 2001 P.F. and 2005 P.S.E. certificates (OG, XF 90; SMQ \$1,800.00)..... 1,050.00
- 644 **\$1.00 Black (261).** Exceptionally wide margins and choice centering, unobtrusive cancel leaves entire design clearly visible, Extremely Fine, with 1996 P.F. and 2010 P.S.E. certificates (XF 90 Jumbo; SMQ \$1,000.00 as 90, \$3,250.00 as 95), only three have graded higher to date 375.00
- 645 **\$1.00 Black (261).** Dark shade on bright white paper, choice centering with wide margins, cancel leaves entire design clearly visible, Extremely Fine, with 1994 P.F. certificate..... 375.00



- 646 **\$1.00 Black, Ty. II (261A).** Intense shade on fresh paper, choice centering with wide and balanced margins, neat strike of bar cancel, Extremely Fine, with 1981 P.F. certificate 850.00
- 647 **\$1.00 Black, Ty. II (261A).** Beautiful margins and centering, intense shade, unusually light and almost face-free cancel, tiny trivial wrinkle, otherwise Extremely Fine. 850.00
- 648 **\$1.00 Black, Ty. II (261A).** Intense shade, ample to wide margins, duplex cancel, fresh and Fine 850.00
- 649 ★★ **\$2.00 Bright Blue (262).** Mint N.H., radiant color on bright paper, reperfed (not mentioned on accompanying certificate), Fine appearance, a very difficult issue to obtain in Mint N.H. condition, with 1999 P.F. certificate 8,750.00
- 650 ★ **\$2.00 Bright Blue (262).** Original gum, beautiful rich color and fine impression, well-centered
 VERY FINE ORIGINAL-GUM EXAMPLE OF THE 1894 \$2.00 UNWATERMARKED BUREAU ISSUE.
 With 2009 P.F. certificate 2,750.00
- 651 **\$2.00 Bright Blue (262).** Rich color on bright paper, exceptionally well-balanced margins, bold New York registry oval cancel, Extremely Fine, with 1997 P.F. certificate 1,300.00
- 652 **\$2.00 Bright Blue (262).** Wide margins and nicely centered, New York oval registry cancel, Very Fine, with 1988 P.F. certificate 1,300.00
- 653 **\$2.00 Bright Blue (262).** Attractively centered, deep color, light strike of New York registry oval cancel, Very Fine, with 1991 P.F. certificate 1,300.00

- 654 ★★ **\$5.00 Dark Green (263).** Mint N.H., rich color, few natural gum bends
 FINE. A SCARCE MINT NEVER-HINGED EXAMPLE OF THE \$5.00 1894 UNWATERMARKED BUREAU ISSUE.
 With 2001 P.S.E. certificate 15,000.00



654



655



656

- 655 ★ **\$5.00 Dark Green (263).** Original gum, lightly hinged, unusually wide margins and almost perfectly centered, strong color, light horizontal crease, otherwise Extremely Fine 4,500.00
- 656 (★) **\$5.00 Dark Green (263).** Unused (regummed), uncharacteristically wide margins and excellent centering, deep rich color, reperfed at right, Very Fine and choice appearance, with 1989 P.F. certificate..... 2,400.00

- 657 **\$5.00 Dark Green (263).** Deep rich color, beautifully balanced margins, light strike of oval cancel
EXTREMELY FINE. A LOVELY USED EXAMPLE OF THE \$5.00 1894 UNWATERMARKED BUREAU ISSUE.
A Power Search review revealed very few examples that combine both choice centering and a light cancel.
With 1988 P.F. certificate 2,900.00



657



658



659



660EX

- 658 **\$5.00 Dark Green (263).** Intense shade and impression, wide margins, bold strike of oval registry cancel, tiny thin spot at top and reperfed at bottom (neither mentioned on accompanying certificate), Extremely Fine appearance, with 1986 P.F. certificate..... 2,900.00
- 659 **\$5.00 Dark Green (263).** Bold New York oval cancel, small faults, Fine appearance 2,900.00
- 660 **1c-\$5.00 1895 Issue (264/278).** Used, incl. Nos. 264-265, 267, 269 (two), 271-273, 275-275a, 276-278, almost universally wide margins, few small faults not immediately apparent incl. \$2.00 value reperfed, Very Fine group, \$5.00 value with clear 2009 P.F. certificate (magenta ms. cancel)(Photo Ex) 1,547.60

- 661 ★★ **5c Chocolate (270).** Mint N.H., beautiful warm shade on crisp paper, gorgeous centering with Jumbo margins

EXTREMELY FINE GEM. A STUNNING MINT NEVER-HINGED EXAMPLE OF THE 5-CENT 1895 WATERMARKED BUREAU ISSUE.

With 2008 P.S.E. certificate (XF-Superb 95 Jumbo; SMQ \$850.00 as 95, \$3,250.00 as 98). Only two have graded higher to date and only five others share this grade. 105.00



661



- 662 ★★ **5c Chocolate (270).** Mint N.H. with **plate no. 163** at bottom, attractive color and centering, Extremely Fine Gem, a beautiful stamp, with 2003 P.S.E. certificate (XF-Superb 95; SMQ \$850.00) 105.00
- 663 ★★ **6c Dull Brown (271).** Mint N.H., attractive shade, well-proportioned margins, Extremely Fine 360.00
- 664 **8c Violet Brown, USIR Watermark (272a).** Showing clear "I" of watermark, deep rich color, bold strike of oval registry cancel, fresh and Extremely Fine, with 2009 P.F. certificate (VF-XF 85) 1,000.00
- 665 **8c Violet Brown, USIR Watermark (272a).** Strong color, clear "I" watermark, beautifully centered with wide margins, guide line at top, light cancel, Very Fine and choice, with 2000 P.F. certificate 1,000.00
- 666 **8c Violet Brown, USIR Watermark (272a).** Bright shade, showing clear "I" of watermark, balanced margins, guide line at top, face-free cancel, Very Fine, with 2001 P.F. certificate 1,000.00
- 667 **8c Violet Brown, USIR Watermark (272a).** Clear "I" of watermark, ample to wide margins, bold strike of oval registry cancel, Very Fine, with 2002 P.F. certificate 1,000.00
- 668 **8c Violet Brown, USIR Watermark (272a).** Split "U" and "R" watermarks, barely cancelled and essentially face-free, Fine, with 2009 P.F. certificate 1,000.00
- 669 ★★ **10c Dark Green (273).** Mint N.H., very well-centered, wonderful deep rich color, light pencil mark on back, Very Fine and choice, with 2006 P.S.E. certificate 290.00



- 670 ★★ **50c Red Orange (275a).** Mint N.H., radiant color, fresh and Fine, with 1997 P.F. certificate 1,000.00
- 671 **50c Orange (275).** Vibrant color, wide and balanced margins, neat strike of Philadelphia registry oval cancel, Extremely Fine Gem, with 2008 P.S.E. certificate (XF-Superb 95; SMQ \$750.00) 40.00
- 672 **50c Orange (275).** Vibrant color as fresh as the day it was printed, neat strike of **U.S. Postal Agency in Shanghai** circular datestamp, Very Fine and choice, scarce cancel on this issue E. 300-400
- 673 ★ **\$1.00 Black, Ty. I (276).** Original gum, lightly hinged, intense shade and impression, Fine, with 1977 P.F. certificate 650.00
- 674 **\$1.00 Black, Ty. I (276).** Intense shade and impression beautifully complemented by bright paper, virtually face-free oval registry cancel, Extremely Fine Gem, a superb stamp in every respect, with 2008 P.S.E. certificate (XF 90; SMQ \$975.00), only two have graded higher to date and only one other shares this grade 110.00
- 675 **\$1.00 Black, Ty. I (276).** Uncharacteristically wide margins and choice centering on bright paper, oval cancel, Extremely Fine 100.00
- 676 ★★ **\$1.00 Black, Ty. II (276A).** Mint N.H., detailed impression, expertly reperfed (not mentioned on accompanying certificate), Very Fine appearance, with 2001 A.P.S. certificate 4,250.00
- 677 ★ **\$1.00 Black, Ty. II (276A).** Original gum, lightly hinged, wide margins, fresh, intense shade on bright white paper, Very Fine and choice, with 1985 and 2009 P.F. certificates 1,350.00
- 678 ★ **\$1.00 Black, Ty. II (276A).** Original gum, lightly hinged, couple tiny thin spots, Fine appearance, with 2009 P.F. certificate 1,350.00
- 679 **\$1.00 Black, Ty. II (276A).** Intense shade and impression on bright paper, light cancel, perfect centering with beautifully balanced margins, Extremely Fine Gem, with 1998 and 2010 P.S.E. certificates (XF-Superb 95; SMQ \$1,350.00), this is the highest grade awarded to date and only five others share this grade 225.00
- 680 **\$1.00 Black, Ty. II (276A).** Exceptionally wide and perfectly balanced margins, light New York oval cancel, light corner crease top right, otherwise Extremely Fine Gem, with 2008 P.S.E. certificate (XF 90; SMQ \$495.00), no doubt this stamp would have been graded at least 95 without the minor corner crease, outstanding appearance 225.00
- 681 ★ **\$2.00 Bright Blue (277).** Original gum, lightly hinged, attractive and warm shade, wide and balanced margins, Very Fine and choice, with 1983 P.F. certificate 1,000.00

- 682 ★ **\$2.00 Dark Blue (277a).** Original gum, intense shade and impression in the unmistakable Dark Blue color, superior centering with wide and balanced margins, Extremely Fine Gem, a gorgeous stamp, with 1990 and 2001 P.F. and 2005 P.S.E. certificates (OGph, XF-Superb 95; SMQ \$2,750.00), only four have graded higher to date and only one other shares this grade 1,000.00

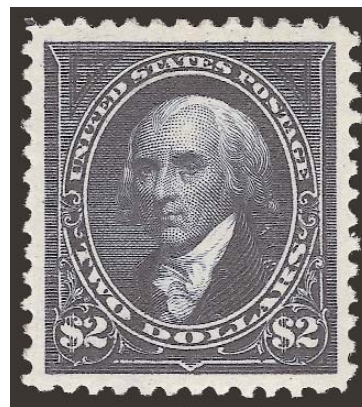

682



683

- 683 **\$2.00 Bright Blue (277).** Perfectly centered with wide margins, magnificent color nicely contrasted by double oval registry and **red** cancels

EXTREMELY FINE GEM. A SUPERB USED EXAMPLE OF THE \$2.00 1895 WATERMARKED ISSUE.

Despite being more common than the unwatermarked 1894 Issue (Scott 262), the watermarked \$2.00 is almost as difficult to find in superbly centered used condition with an attractive cancel. The P.S.E. Population Report lists six examples graded XF-90 or above of No. 262 and only seven of No. 277.

With 1999 P.F. and 2010 P.S.E. certificates (XF-Superb 95; SMQ \$2,650.00). Only one has graded higher to date (at 98) and only three others share this grade ... 450.00



684



685



686

- 684 **\$2.00 Bright Blue (277).** Bright color on fresh paper, choice balanced margins, light cancel, Extremely Fine, a beautiful stamp, with 1983 P.F. certificate 450.00
- 685 **\$2.00 Bright Blue (277).** Wide margins, rich color beautifully complemented by **magenta** registry cancel, Very Fine and choice, a striking stamp, scarce with the magenta cancel, with 1996 P.F. certificate 450.00
- 686 **\$2.00 Bright Blue (277).** Wide balanced margins, deep rich color, lighter cancel than often seen on this issue, Extremely Fine, with 1987 P.F. certificate 450.00
- 687 **\$2.00 Bright Blue (277).** Intense color on bright white paper, part strike of rim of oval cancel, Extremely Fine, with 1988 P.F. certificate 450.00



687



- 688 **\$2.00 Bright Blue (277).** Vivid color, balanced margins, bold strike of duplex cancel, Very Fine and choice, with 1994 P.F. certificate 450.00
- 689 (★) **\$5.00 Dark Green (278).** Two singles, unused (no gum or regummed), small faults plus one reperfed, Fine appearance *Not illustrated* 1,400.00
- 690 **\$5.00 Dark Green (278).** Bright color on crisp paper, choice centering with well-proportioned margins, registry cancel, Very Fine and choice, with 1992 P.F. certificate 650.00
- 691 **\$5.00 Dark Green (278).** Beautifully centered, rich color on bright paper, neat target cancels, Very Fine and choice, with 1990 P.F. certificate..... 650.00
- 692 **\$5.00 Dark Green (278).** Bright color, attractive balanced margins, registry oval cancel, Very Fine, with 1988 P.F. certificate 650.00
- 693 **\$5.00 Dark Green (278).** Wide margins, cancelled by bold registry and red crayon, rich color, Very Fine, with 1986 P.F. certificate 650.00



694

- 694 ★★ **1c Deep Green (279).** Mint N.H., radiant color, perfectly centered with Jumbo margins

EXTREMELY FINE GEM. THIS STUNNING STAMP HAS BEEN AWARDED THE GRADE OF SUPERB 98 JUMBO BY P.S.E. — THIS IS THE HIGHEST GRADE AWARDED TO DATE AND THE ONLY EXAMPLE TO ACHIEVE THIS GRADE.

With 2009 P.S.E. certificate (Superb 98 Jumbo; unpriced above the grade of 98, SMQ \$1,100.00 as 98). This is the highest grade awarded to date and the only example to achieve this grade. 25.00

- 695 S **2c Red, Horizontal Wmk., “Specimen” Ovpt. Ty. E (279BjS-E).** Mint N.H., watermark is actually inverted, fresh and Fine, Scott Retail as normal watermark, with 2010 Weiss certificate..... 750.00
- 696 ★ **15c Olive Green (284).** Original gum, lightly hinged, plate no. 264 at bottom, near perfect centering, Extremely Fine Gem 160.00

TRANS-MISSISSIPPI ISSUE



697

- 697 P **1c-\$2.00 Trans-Mississippi, Small Die Proofs on Wove (285P2-293P2).** Complete set on intact Roosevelt presentation album page with "1898" yeardate label below, brilliant colors, few light glue marks on card and a few proofs

VERY FINE. A RARE COMPLETE SET OF THE 1898 TRANS-MISSISSIPPI ISSUE ON AN INTACT PAGE FROM A ROOSEVELT PRESENTATION ALBUM

It is believed that only approximately 85 were produced. Of these, many pages were taken apart. The last intact set we offered (outside of a complete album) was in 2000, and this is the first on an intact page since we started keeping computerized records..... 5,850.00



698EX



699



700

- 698 ★ **1c-\$2.00 Trans-Mississippi (285-293).** Complete set of **plate no. singles**, original gum, 50c h.r., 1c, 2c, 4c and 10c Mint N.H., 4c selvage detached, \$2.00 nicely centered but has small margin tear at right, otherwise Fine-Very Fine, \$1.00 with 1985 P.F. certificate noting "few perfs sensibly strengthened and selvage trimmed at top".....**(Photo Ex)** 4,930.00
- 699 ★★ **1c Trans-Mississippi (285).** Mint N.H., detailed impression, well-proportioned margins, Extremely Fine, with 2009 P.S.A.G. certificate..... 75.00
- 700 **1c Trans-Mississippi (285).** Bright shade, unobtrusive strike of duplex cancel of New York, choice centering with Jumbo margins, Extremely Fine Gem, with 2010 P.S.E. certificate (XF-Superb 95 Jumbo; SMQ \$190.00 as 95, \$830.00 as 98), only two have graded higher to date and only two others share this grade 7.00
- 701 ★★ **2c Trans-Mississippi (286).** Mint N.H. with **wide selvage and imprint** at top, pretty color, well-proportioned margins, Extremely Fine, with 2010 P.S.E. certificate (XF 90; SMQ \$230.00) 75.00



701



- 702 ★★ **2c Trans-Mississippi (286).** Mint N.H. horizontal strip of three with right half-arrow selvage, wonderful rich color, left stamp tiny natural perf “dimple”, Very Fine-Extremely Fine, right stamp exceptionally nice..... 225.00
- 703 ★★ **4c Trans-Mississippi (287).** Mint N.H., deep rich color, Very Fine and choice, with 2004 P.F. certificate 360.00
- 704 ★★ **8c Trans-Mississippi (289).** Mint N.H., rich color, Fine 525.00
- 705 ★★ **8c Trans-Mississippi (289).** Mint N.H. wide top imprint and plate no. 609 pair, fresh and attractively centered, incredibly deep rich color, Very Fine, with 2009 P.S.E. certificate, Scott Retail as two Mint N.H. singles (hinged imprint and plate no. pair priced at \$425.00)..... 1,050.00
- 706 **10c Trans-Mississippi (290).** Neat strike of Boston oval registry cancel, unusually wide and balanced margins, Extremely Fine Gem, with 2009 P.S.E. certificate (XF-Superb 95; SMQ \$475.00), only two have graded higher to date 35.00
- 707 **10c Trans-Mississippi (290).** Perfectly centered with wide margins, rich color and sharp proof-like impression, neat machine cancel, Extremely Fine Gem..... 35.00
- 708 ★ **50c Trans-Mississippi (291).** Original gum, lightly hinged, handsome centering, deep rich color and clear impression, Extremely Fine, with 2009 P.S.E. certificate (OGph, XF 90; SMQ \$1,050.00) 650.00
- 709 ★ **50c Trans-Mississippi (291).** Original gum, single hinge mark, attractive shade with wide and balanced margins, Extremely Fine, with 2008 P.S.E. certificate (OGph, XF 90; SMQ \$1,050.00)..... 650.00
- 710 ★ **50c Trans-Mississippi (291).** Original gum, lightly hinged, brilliant color, Extremely Fine, with 2009 P.F. certificate (XF 90) 650.00



- 711 ★ **50c Trans-Mississippi (291).** Original gum, detailed impression, Very Fine and choice, with 2009 P.F. certificate 650.00
- 712 **50c Trans-Mississippi (291).** Detailed impression on crisp paper, wide margins and choice centering, duplex cancel, Extremely Fine, with 2003 P.S.E. certificate (XF 90; SMQ \$500.00) 210.00
- 713 **50c Trans-Mississippi (291).** Wide margins and choice centering, detailed impression, guide line at top, duplex cancel, Extremely Fine, with 1993 P.F. certificate 210.00
- 714 **50c Trans-Mississippi (291).** Rich color, neat strike of New York oval registry cancel, Very Fine and choice, with 2005 P.S.E. and 2006 P.F. certificates (VF-XF 85; SMQ \$270.00) 210.00
- 715 ★★ **\$1.00 Trans-Mississippi (292).** Mint N.H., crisp impression, fresh and Fine, with copy of 1998 P.F. certificate for block 3,400.00
- 716 ★ **\$1.00 Trans-Mississippi (292).** Original gum, h.r., bright shade on crisp paper, Very Fine and choice, an attractive stamp..... 1,100.00



717

- 717 **\$1.00 Trans-Mississippi (292).** Incredibly well-centered with choice wide margins, guide line at top, Chicago circular datestamp
EXTREMELY FINE GEM. A MAGNIFICENT USED \$1.00 TRANS-MISSISSIPPI STAMP AND ESPECIALLY DESIRABLE WITH THE DATESTAMP CANCEL.
With 2007 P.F. certificate (XF-Superb 95)..... 650.00



- 718 **\$1.00 Trans-Mississippi (292).** Wide margins with beautiful centering, post office fresh paper, light cancel blends in with the design, Extremely Fine, with 1986 P.F. certificate..... 650.00
- 719 **\$1.00 Trans-Mississippi (292).** Deep shade on bright white paper, beautifully balanced margins, neat central strike of target cancel, Extremely Fine, with 1997 P.F. certificate 650.00
- 720 **\$1.00 Trans-Mississippi (292).** Attractive centering, cork cancel, reperfed at left, Very Fine appearance, with 2009 P.F. certificate..... 650.00
- 721 **\$1.00 Trans-Mississippi (292).** Face-free strike of circular datestamp, small thin spot, affixed to reproduction of “Western Cattle in Storm” after painting by McWhirter, Very Fine, even though this is not an original print it does wonderfully show the design and is a beautiful frontispiece for an album E. 300-400



- 722 ★★ **\$2.00 Trans-Mississippi (293).** Mint N.H., detailed impression, well-proportioned margins
A FINE AND ATTRACTIVE MINT NEVER-HINGED
EXAMPLE OF THE \$2.00 TRANS-MISSISSIPPI ISSUE.
With 1997 P.F. certificate 6,000.00

722

- 723 ★ **\$2.00 Trans-Mississippi (293).** Original gum, bright color, faint gum soak at top center, otherwise Very Fine 1,900.00
- 724 **\$2.00 Trans-Mississippi (293).** Wide beautifully balanced margins, bright color, bold circular datestamp cancel, guide line at top, Extremely Fine, with 1997 P.S.E. certificate..... 1,050.00



- 725 **\$2.00 Trans-Mississippi (293).** Choice centering with wide margins, duplex cancel, dark color, Extremely Fine, with 1986 P.F. certificate 1,050.00
- 726 **\$2.00 Trans-Mississippi (293).** Intense shade and impression, well-balanced margins, bold oval duplex cancel, Extremely Fine, scarce in the higher grades, with 1998 and 2008 P.F. certificates (XF 90)..... 1,050.00
- 727 **\$2.00 Trans-Mississippi (293).** Beautifully centered with deep rich color, unobtrusive grid cancel leaving the vast majority of the vignette distraction free, Very Fine and choice, an exceptionally handsome used example of this difficult issue 1,050.00
- 728 **\$2.00 Trans-Mississippi (293).** Deep rich color, well-centered, unobtrusive part strike of circular datestamp, Very Fine and choice, a lovely lightly cancelled stamp, with 2002 P.S.E. certificate 1,050.00
- 729 **\$2.00 Trans-Mississippi (293).** Bold strike of New York duplex cancel, Very Fine..... 1,050.00

PAN-AMERICAN ISSUE

- 730 ★ **1c-10c Pan-American (294-299).** Collection of approx. 45 stamps and 28 Pan American exposition labels in singles, pairs, strips and one 1c block, several stamps Mint N.H., others unused (few no gum) and used, incl. plate no. singles, pairs and strips of 1c and 2c values, labels incl. six different varieties in singles, strips and blocks, few small flaws but most sound and attractive, Scott Retail approximately 1,400.00
- 731 ★ **1c Pan-American, Ship Vignette Shifts (294 var).** Four, showing each of the possible ship position varieties, “sinking”, “high tide”, “fast” and “slow” ships, three Mint N.H., one with disturbed original gum, margins mostly clear, a Fine and fascinating group of these dramatic varieties(Photo Ex) E. 300-400
- 732 ★ **2c Pan-American, Train Vignette Shifts (295 var).** Four singles showing each of the possible train position varieties, “fast”, “slow”, “high” and “low” trains, one Mint N.H., Fine, interesting group.....(Photo Ex) E. 200-300



733



734

- 733 ★★田 **2c Pan-American (295)**. Mint N.H. bottom right imprint and plate no. 1126 block of eight, rich colors, well-balanced margins, Extremely Fine, a beautiful plate block..... 560.00
- 734 ★★ **4c Pan-American (296)**. Mint N.H., bright colors, superior centering with Jumbo margins, Extremely Fine Gem, with 1999 P.F. and 2007 P.S.E. certificates (XF-Superb 95 Jumbo; SMQ \$1,100.00 as 95, \$5,500.00 as 98), surprisingly, only four have graded higher to date and only one other shares this grade 190.00

1902-08 ISSUE

- 735 P **1c-\$5.00 1902-03 Issue, Small Die Proofs on Wove (300P2-313P2)**. Complete set, rich colors, each with original gray card backing
- VERY FINE AND CHOICE. A SCARCE COMPLETE SET OF THE 1902 ISSUE FROM A ROOSEVELT PRESENTATION ALBUM.
- Only 85 presentation albums were prepared. (Photo Ex) 4,275.00



735EX



736



737



738

- 736 S **\$1.00 Black, "Specimen" Ovpt. (311S-E)**. Barest trace of hinging, sharp proof-like impression, fresh and Very Fine, with 2005 P.F. certificate..... 250.00
- 737 S **\$2.00 Dark Blue, "Specimen" Ovpt. (312S-E)**. Wonderfully well-centered, lightly hinged, Extremely Fine, "Specimen" overprints are almost never available in this exceptional condition, with 1992 P.F. certificate 375.00
- 738 S **\$5.00 Dark Green, "Specimen" Ovpt. (313S-E)**. Well-centered, barely hinged with wonderful deep rich color, Very Fine and choice, with 1992 P.F. certificate..... 500.00



- 739 ★★ **2c Carmine (301)**. Mint N.H., unusually wide margins, vivid color on crisp paper, Extremely Fine Gem, with 2009 P.S.E. certificate (XF-Superb 95; SMQ \$435.00). 40.00
- 740 **3c Bright Violet (302)**. Beautiful balanced margins and splendid color, bold 1904 New York circular datestamp, Extremely Fine Gem, with 2009 P.S.E. certificate (XF-Superb 95; SMQ \$225.00)..... 4.00
- 741 ★★ **4c Brown (303)**. Mint N.H., beautiful almost perfectly balanced margins, deep rich color, Extremely Fine Gem, with 2007 P.S.E. certificate (XF-Superb 95; SMQ \$1,250.00)..... 150.00
- 742 ★★ **6c Claret (305)**. Mint N.H., gorgeous centering, bright color on crisp paper, light natural gum bend, Extremely Fine Gem..... 150.00
- 743 ★ **6c Claret (305)**. Choice margins and beautiful centering, great color and impression, possible barest trace of hinging not mentioned on accompanying certificate, Extremely Fine, with 1997 P.F. certificate as “never hinged”..... 60.00
- 744 ★★田 **6c Claret (305)**. Mint N.H. block of four, Fine, Scott Retail as four Mint N.H. singles..... 600.00
- 745 ★田 **10c Pale Red Brown (307)**. Bottom imprint and plate no. 2291 block of six, lightly hinged, brilliant color, better centering than usually found, Very Fine, a difficult block to find in sound condition..... 1,050.00
- 746 ★田 **13c Purple Black (308)**. Top imprint and plate no. 3827 block of six, slight toning, otherwise Fine-Very Fine, with 2006 P.S.E. certificate..... 675.00



- 747 ★★ **15c Olive Green (309)**. Mint N.H., pretty shade, Very Fine, with 2010 P.S.E. certificate 500.00
- 748 ★★ **15c Olive Green (309)**. Mint N.H., pretty shade, wide margins, tiny natural inclusion not mentioned on accompanying certificate, Very Fine, with 1989 P.F. certificate 500.00
- 749 ★ **15c Olive Green (309)**. Lightly hinged, bright color, unusually choice centering with well-balanced margins, Extremely Fine, with 2010 P.S.E. certificate (OGph, XF-Superb 95; SMQ \$480.00) 200.00
- 750 ★ **50c Orange (310)**. Barely hinged (if at all), radiant color, fresh and Fine, with 1993 P.S.E. certificate for block 425.00
- 751 ★ **\$1.00 Black (311)**. Lightly hinged, detailed impression, Very Fine and choice, with 2009 P.F. certificate (VF-XF 85) 700.00
- 752 ★ **\$1.00 Black (311)**. Barely hinged, bright shade, Fine, with 1999 A.P.S. certificate 700.00
- 753 ★ **\$1.00 Black (311)**. Jumbo proportions and exquisite centering, intense color on fresh paper, small filled thin spot, Extremely Fine Gem appearance 700.00
- 754 **\$1.00 Black (311)**. Bright shade, wide and balanced margins, neat strike of oval cancel leaves entire portrait clearly visible, Extremely Fine, with 2010 P.S.E. certificate (XF-Superb 95; SMQ \$500.00) 90.00
- 755 **\$1.00 Black (311)**. Jumbo margins and exceptionally well-centered, neat "Jay Street" New York circular datestamp, Extremely Fine, a huge stamp, with 1992 P.F. certificate 90.00
- 756 ★★ **\$2.00 Dark Blue (312)**. Mint N.H., bright color, expertly reperfed (not mentioned on accompanying certificate), Fine appearance, with 1997 P.S.E. certificate 3,000.00
- 757 ★ **\$2.00 Dark Blue (312)**. Wide margins, beautiful intense color and fine impression, lightly hinged, Extremely Fine, with 2008 P.S.E. certificate (OGph, XF 90; SMQ \$1,150.00) 1,000.00
- 758 **\$2.00 Dark Blue (312)**. Jumbo margins with choice centering, light cancel, fresh and Extremely Fine, with 1997 P.F. certificate 250.00



759



760



761



762



763

759 **\$2.00 Dark Blue (312).** Wide and balanced margins, rich color on bright paper, neat strike of New York registry oval cancel, Extremely Fine, with 2000 P.F. and 2009 P.S.E. certificates (XF 90; SMQ \$415.00)..... 250.00

760 **\$2.00 Dark Blue (312).** Choice centering, vivid color, oval registry cancel, Extremely Fine 250.00

761 **\$2.00 Dark Blue (312).** Attractive margins and beautiful centering, bright paper, bold cancel, Extremely Fine, with 1997 P.S.E. certificate..... 250.00

762 **\$2.00 Dark Blue (312).** Wide margins and exceptionally well-centered, rich color, clearly struck bold New York registry oval cancel, Very Fine and choice, with 2009 P.S.E. certificate 250.00

763 **\$2.00 Dark Blue (312).** Wide nicely balanced margins, oval registry cancel, Very Fine, with 1996 P.F. certificate. 250.00



764

764 ★★ **\$5.00 Dark Green (313).** Mint N.H. with **plate no. 1620** at top, rich color and proof-like impression

A FINE AND SCARCE MINT NEVER-HINGED PLATE NUMBER SINGLE OF THE \$5.00 1902 ISSUE.

With 1999 P.F. certificate 6,500.00

765 ★ **\$5.00 Dark Green (313).** Single hinge mark, deep rich color and proof-like impression, gorgeous centering with wide margins

EXTREMELY FINE GEM. A SUPERB ORIGINAL-GUM EXAMPLE OF THE \$5.00 1902 ISSUE.

With 2010 P.S.E. certificate (OGph, XF-Superb 95; SMQ \$3,850.00)..... 2,500.00



765



766

766 ★ **\$5.00 Dark Green (313).** Beautiful margins and nearly perfectly centered, wonderful strong color on fresh paper, Extremely Fine, with 2009 P.S.E. certificate (OGh, XF 90; SMQ \$2,650.00)..... 2,500.00



- 767 ★ **\$5.00 Dark Green (313).** Well-centered with wide margins, deep rich color, faintly hinged, Extremely Fine, with 2009 P.S.E. certificate..... 2,500.00
- 768 ★ **\$5.00 Dark Green (313).** Part original gum, deep rich color, single nibbed perf at top, otherwise Very Fine and choice 2,500.00
- 769 ★ **\$5.00 Dark Green (313).** Bright color, fresh and Very Fine, a pretty stamp 2,500.00
- 770 **\$5.00 Dark Green (313).** Deep rich color on bright paper, gorgeous centering, barely cancelled by edge of circular datestamp, Extremely Fine, an elusive stamp in used condition in higher grades, with 1983 P.F. certificate..... 800.00
- 771 **\$5.00 Dark Green (313).** Deep rich color, wide and well-proportioned margins, light oval registry cancels, Very Fine and choice, with 1992 P.F. certificate..... 800.00
- 772 **\$5.00 Dark Green (313).** Oval registry cancel, attractively centered, Very Fine, with 2009 P.F. certificate 800.00
- 773 **\$5.00 Dark Green (313).** Beautiful centering with unusually wide margins, deep rich color on bright paper, light cancel, tiny pinhole below first "A" of "Marshall", Extremely Fine appearance, an exceedingly difficult issue to find with such choice centering, with 2003 P.F. and 2008 P.S.E. certificates, the former not mentioning the flaw..... 800.00
- 774 ★★ **1c-2c 1903-06 Issue (314, 319, 319f, 320-320A).** Mint N.H., imperforates in pairs, singles of Nos. 319 and 319f, choice margins and centering, Very Fine-Extremely Fine (Photo Ex) 408.00
- 775 ★★ **5c Blue, Imperforate (315).** Mint N.H., huge margins incl. **top left corner sheet margin** with plate initials, detailed impression, slightly short gum at top of stamp as often seen with margin copies, couple light selvage creases well away from the design, Extremely Fine Gem, a beautiful position piece, with 1991 P.F. certificate 350.00
- 776 ★★ **5c Blue, Imperforate (315).** Mint N.H., large and even margins, rich color, Very Fine and choice, with 2000 P.S.E. certificate..... 350.00
- 777 ★★ **5c Blue, Imperforate (315).** Mint N.H. vertical pair, large margins, bright color, Very Fine and choice 750.00



- 778 ★★田 **5c Blue, Imperforate (315)**. Mint N.H. block of four, large and even margins all around, rich color, Very Fine and choice, with 2010 P.S.E. certificate 1,600.00
- 779 ★田 **5c Blue, Imperforate (315)**. Block of four, couple h.r., huge margins and rich color, Extremely Fine 900.00
- 780 ★★ **2c Carmine, Ty. I, Booklet Pane of Six (319g)**. Mint N.H., bright color, detailed impression, wide and balanced margins, Extremely Fine Gem, with 2008 P.S.E. certificate 240.00
- 781 ★★ **2c Carmine, Ty. I, Booklet Pane of Six (319g)**. Mint N.H., wonderfully warm color, gorgeous centering throughout, Extremely Fine Gem, scarce in such choice condition, with 2008 P.S.E. certificate 240.00
- 782 ★ **2c Scarlet, Imperforate, International Vending Machine Co. Private Perforation 12½ to 13 (320b var)**. Pair, h.r., centered to right, vivid color, tiny tear at bottom of left stamp, Fine appearance, with 2010 P.F. certificate 2,500.00

LOUISIANA PURCHASE AND JAMESTOWN ISSUES

- 783 ★★ **3c Louisiana Purchase (325)**. Mint N.H. with **imprint and wide top selvage**, rich color and proof-like impression, Jumbo margins
EXTREMELY FINE GEM. A SUPERB MINT NEVER-HINGED EXAMPLE OF THE 3-CENT LOUISIANA PURCHASE, WHICH HAS BEEN GRADED XF-SUPERB 95 JUMBO BY P.S.E.
Only the very slight angle of the horizontal perfs keep this remarkable stamp from achieving a 98 Jumbo grade.
With 2007 P.S.E. certificate (XF-Superb 95 Jumbo; SMQ \$1,250.00 as 95, \$4,650.00 as 98).... 200.00



783



784



785



787



788

- 784 ★★ **3c Louisiana Purchase (325).** Mint N.H., bright shade, wide and balanced margins, Extremely Fine Gem, with 2006 P.S.E. certificate (XF-Superb 95; SMQ \$1,250.00)..... 200.00
- 785 ★★ **5c Louisiana Purchase (326).** Mint N.H., choice centering with well-balanced margins, long and full perforations, Extremely Fine, a beautiful stamp 210.00



786

- 786 ★★田 **5c Louisiana Purchase (326).** Mint N.H. bottom imprint and plate no. 2099 block of six, deep rich color, choice centering throughout
EXTREMELY FINE MINT NEVER-HINGED PLATE BLOCK OF THE 5-CENT LOUISIANA PURCHASE ISSUE.
With 2010 P.S.E. certificate 1,850.00
- 787 ★★ **5c Jamestown (330).** Mint N.H. with top **plate no. 3561** selvage, choice margins and centering for this tightly-spaced issue, intense color, Extremely Fine, with 2009 P.S.E. certificate (VF-XF 85; SMQ \$440.00)..... 325.00
- 788 ★★ **5c Jamestown (330).** Mint N.H., well-centered, deep rich color on fresh paper, Very Fine and choice, with 2009 P.S.E. certificate (VF-XF 85; SMQ \$440.00) 325.00



789

1908-12 ISSUES

- 789 ★★ **4c Orange Brown (334).** Mint N.H. with **part imprint** at top, perfectly centered with Jumbo margins, brilliant color
EXTREMELY FINE GEM. A STUNNING MINT NEVER-HINGED EXAMPLE OF THE 1908 4-CENT PERF 12 DOUBLE-LINE WATERMARK ISSUE, WHICH HAS BEEN AWARDED THE GRADE OF SUPERB 98 JUMBO BY P.S.E. — ONLY ONE HAS GRADED HIGHER TO DATE.
With 2010 P.S.E. certificate (Superb 98 Jumbo; unpriced in SMQ above the grade of 98, SMQ \$3,500.00 as 98). Only one has graded higher to date and this is the only example to achieve this grade..... 92.50



- 790 ★★ **4c Orange Brown (334)**. Mint N.H. with **part imprint** at bottom, brilliant color, Jumbo margins, Extremely Fine Gem, with 1990 and 2001 P.F. and 2009 P.S.E. certificates (XF-Superb 95 Jumbo; SMQ \$770.00 as 95, \$3,500.00 as 98), only five have graded higher to date 92.50
- 791 ★田 **4c Orange Brown (334)**. Bottom imprint, star and plate no. 5212 block of six, lightly hinged, choice margins, Very Fine..... 450.00
- 792 ★★田 **5c Blue (335)**. Mint N.H. wide top imprint and plate no. 4928 block of six, wonderfully fresh and uniformly precise centering
EXTREMELY FINE GEM. A SUPERB MINT NEVER-HINGED WIDE TOP PLATE BLOCK OF THE 5-CENT 1908 DOUBLE-LINE WATERMARK ISSUE. ARGUABLY THE FINEST IN EXISTENCE.
With 2009 P.S.E. certificate 1,000.00
- 793 ★★ **8c Olive Green (337)**. Mint N.H., bright color, wide margins, fresh and Extremely Fine, with 2010 P.S.E. certificate (XF 90; SMQ \$250.00)..... 105.00
- 794 ★★ **8c Olive Green (337)**. Mint N.H., wonderful bright color on crisp paper, Extremely Fine, with 2009 P.S.E. certificate..... 105.00
- 795 ★★ **10c Yellow (338)**. Mint N.H., choice margins and centering, fresh, vivid color, Extremely Fine, with 1999 P.F. certificate 160.00
- 796 ★田 **10c Yellow (338)**. Bottom imprint and plate no. 4940 block of six, well-centered for a plate block of this issue, vibrant color, Mint N.H. except for light perf strengthening between pos. 4 and 5, Very Fine, with 2004 P.F. certificate, Scott Retail as hinged..... 800.00



- 797 ★ **13c Blue Green (339).** Jumbo margins and perfectly centered, beautiful rich color and faintly hinged (appears Mint N.H.), Extremely Fine Gem, with 1998 P.F. certificate as "never hinged"..... 37.50
- 798 ★★ **50c Violet (341).** Mint N.H., pretty shade, fresh and Very Fine, with 1996 P.S.E. certificate for block 690.00
- 799 ★ **50c Violet (341).** Lightly hinged, beautifully centered with wide margins, pretty pastel color, trace of guide line at bottom, Extremely Fine, with 1994 P.F. certificate... 300.00
- 800 ★★ **\$1.00 Violet Brown (342).** Mint N.H., rich color and detailed impression, Fine, with 2001 A.P.S. certificate 1,150.00
- 801 ★ **\$1.00 Violet Brown (342).** Lightly hinged, rich color, well-proportioned margins, Extremely Fine..... 500.00
- 802 ★田 **\$1.00 Violet Brown (342).** Block of four, lightly hinged, sharp proof-like impression, well-balanced margins, Very Fine and choice, top right stamp Extremely Fine, a pretty block 2,200.00
- 803 ★★ **1c-5c 1908-09 Imperforates (343-347).** Mint N.H., horizontal pairs, 5c with part imprint selvage (light gum bends), large margins throughout, also incl. Mint N.H. margin block of four of No. 373, Very Fine and choice set(Photo Ex) 442.50
- 804 ★★田 **4c Orange Brown, Imperforate (346).** Mint N.H. wide top imprint, star and plate no. 5217 block of six, large to huge margins other sides, sharp color and impression, Extremely Fine..... 325.00



- 805 ★★ **1c Green, Coil (348).** Mint N.H. guide line pair, brilliant color, gorgeous centering, Extremely Fine Gem, with 2010 P.S.E. certificate (XF-Superb 95; SMQ \$1,350.00)..... 600.00
- 806 ★ **4c Orange Brown, Coil (350).** Guide line pair, handsomely centered and barely hinged, Very Fine-Extremely Fine, with 2008 P.S.E. certificate (OGph, VF-XF 85; SMQ \$1,200.00) 1,500.00
- 807 ★★ **5c Blue, Coil (351).** Mint N.H. guide line pair, intense shade on bright paper, three perf separations at right, otherwise Very Fine, with 2008 P.S.E. certificate 2,500.00
- 808 ★★ **5c Blue, Coil (351).** Mint N.H., bright color, Very Fine, with 1998 P.S.E. certificate 375.00
- 809 ★ **4c Orange Brown, Coil (354).** Guide line pair, nicely centered and margined, rich color and clear impression, lightly hinged, Very Fine and choice, with 1985 P.F. and 2009 P.S.E. certificates (OGph, VF-XF 85; SMQ \$1,500.00) 1,500.00
- 810 ★★ **5c Blue, Coil (355).** Mint N.H., brilliant color, Fine, with 2000 P.S.E. certificate for pair 500.00

BLUISH PAPER

- 811 ★田 **1c Green, Bluish (357).** Wide top imprint and plate no. 4892 block of six, lightly hinged, Very Good-Fine 1,100.00
- 812 ★★ **2c Carmine, Bluish (358).** Mint N.H., brilliant color on nicely blued paper, wide and balanced margins, Extremely Fine Gem, a superb stamp in every respect..... 170.00



813

- 813 ★田 **2c Carmine, Bluish (358)**. Bottom imprint and plate no. 4863 block of six, extraordinarily well-centered, fresh and crisp with deep rich color, Extremely Fine, one of the finest quality 2c Bluish Paper plate blocks in existence, with 2009 P.S.E. certificate..... 1,000.00

- 814 ★ **3c Deep Violet, Bluish (359)**. Lightly hinged, rich color on deeply blued paper, well-balanced margins
VERY FINE AND CHOICE ORIGINAL-GUM EXAMPLE OF THE 3-CENT ON BLuish PAPER.
With 1975 P.F. and 1999 and 2010 P.S.E. certificates 1,800.00



814



815



816



817



818

- 815 ★ **3c Deep Violet, Bluish (359)**. Nicely centered, marvelous dark color on strongly blued paper, lightly hinged, Very Fine, with 2009 P.S.E. certificate (OGph, VF 80; SMQ \$1,500.00)..... 1,800.00
- 816 ★ **6c Red Orange, Bluish (362)**. Left sheet selvage with plate initials, faintly hinged if at all, perfs close to barely touch, still an attractive fresh stamp, with 1970 P.F. certificate 1,350.00
- 817 ★ **10c Yellow, Bluish (364)**. Vivid color, lightly hinged, well-proportioned margins, Very Fine and choice, with 1967 P.F. and 2010 P.S.E. certificates (OGph, VF-XF 85; SMQ \$1,850.00)..... 1,750.00
- 818 ★★ **15c Pale Ultramarine, Bluish (366)**. Mint N.H. with right sheet selvage, bright color, Fine, difficult to find in Mint N.H. condition, with 1972 A.P.S. certificate..... 3,250.00

1909 COMMEMORATIVES



- 819 ★ **2c 1909 Lincoln Commemoratives (367-369).** Block of four of No. 367 (three stamps Mint N.H.), Mint N.H. block of No. 368 and used singles of Nos. 367 and 369 (three, one tiny corner crease, one reperfed), wide margins throughout, Extremely Fine appearance.....
.....(Photo Ex) 983.50
- 820 ★★ **2c Lincoln, Bluish (369).** Mint N.H., wide and balanced margins, vivid color, fresh and Extremely Fine, with 2009 P.S.E. certificate (XF 90; SMQ \$575.00) 380.00
- 821 ★★田 **2c Lincoln, Bluish (369).** Mint N.H. block of four, radiant color on deeply blued paper, Very Fine and choice, Scott Retail as Mint N.H. singles 1,520.00
- 822 **2c Lincoln, Bluish (369).** Well-proportioned margins, nicely blued paper, face-free wavy-line cancel, Extremely Fine..... 275.00
- 823 ★ **2c 1909 Commemoratives (370-373).** Unused single of No. 370 (P.S.E. XF 90, regummed), two center line pairs of No. 371, Mint N.H. single of No. 372, three pairs of No. 372 (two with center line, five stamps Mint N.H.) and two pairs of No. 373 with U.S. Automatic Vending Ty. III private perfs (one with part imprint), Very Fine-Extremely Fine.....(Photo Ex) 746.00
- 824 ★★ **2c Alaska-Yukon (370 var).** Mint N.H. vertical strip of five with selvage at bottom and three Mint N.H. singles, each with unusual **varnish inks** causing heavy overinking and offsets, Very Fine, scarce and desirable group..... E. 200-300
- 825 ★★田 **2c Alaska-Yukon (370).** Mint N.H. block of 21, brilliant color, several stamps towards right and bottom with superior centering, Very Fine-Extremely Fine, Scott Retail as singles
..... 336.00

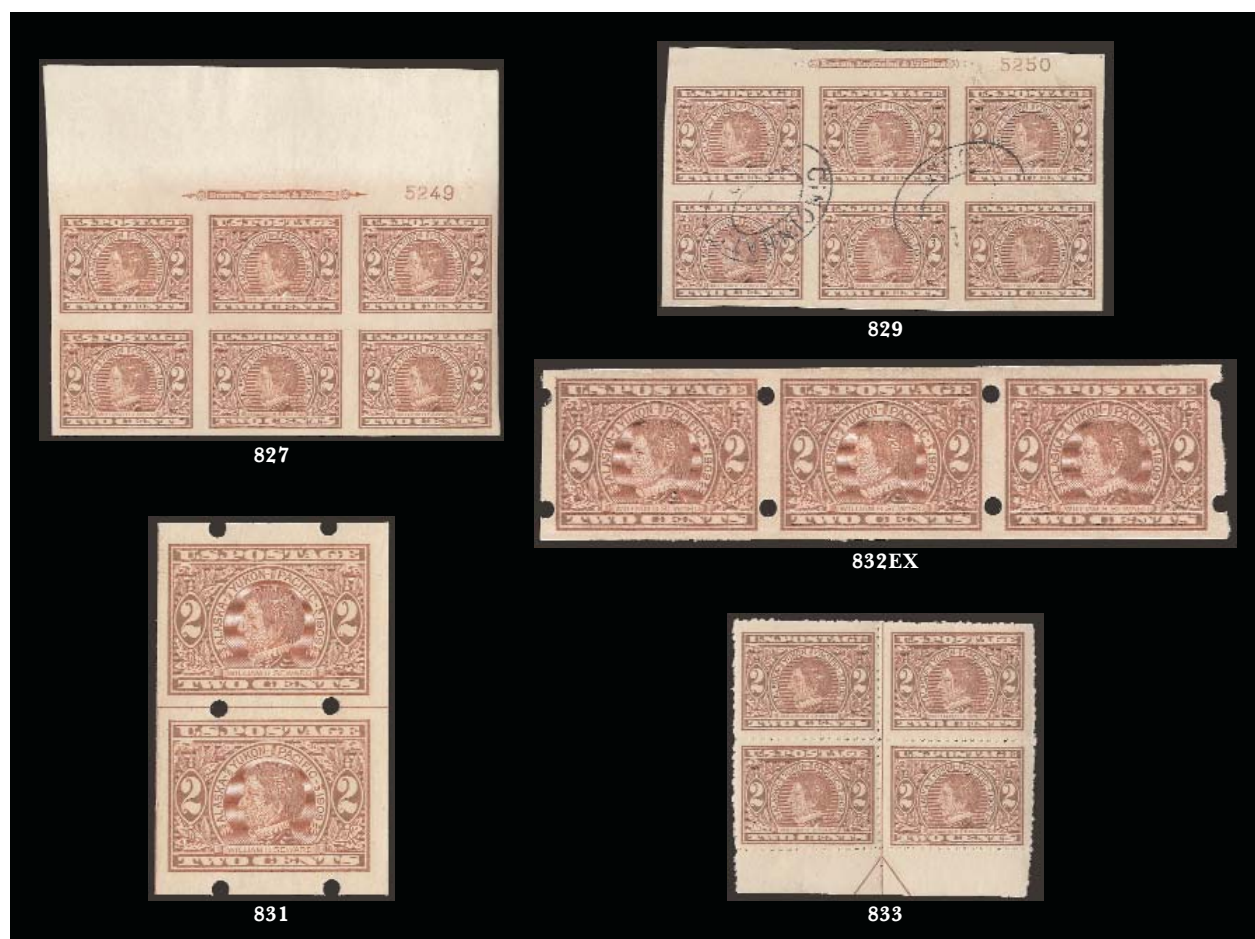

- 826 **2c Alaska-Yukon (370-371).** Incl. three unused and 74 used singles of first (one almost looks Carmine Lake in shade) as well as unused imprint and plate no. block of six, also three unused pairs, two unused singles and two used singles of imperf, many with choice centering, Fine-Very Fine group *Not illustrated* 641.50
- 827 ★田 **2c Alaska-Yukon, Imperforate (371).** Five multiples, each a different position item incl. four different imprint and plate no. block of six positions and a center line block, the top and right plate blocks Mint N.H., large margins, Very Fine, bottom plate block with 1985 P.F. certificate..... 1,325.00
- 828 ★田 **2c Alaska-Yukon, Imperforate (371).** Five position multiples, incl. three arrow blocks of four (two left, one top), center line block and bottom imprint and plate no. block of six, one left arrow and center line Mint N.H., large margins, bright colors, Very Fine *Not illustrated* 1,325.00
- 829 田 **2c Alaska-Yukon, Imperforate (371).** Top imprint and plate no. 5250 block of six, large to huge margins, two neat strikes of Cincinnati O. registry oval cancels, Very Fine and choice, scarce sound used plate block, unpriced in Scott which prices used higher than unused E. 200-300
- 830 田 **2c Alaska-Yukon, Hudson-Fulton, Imperforate (371, 373).** Five used items, incl. block of four, block of nine and single of former and block of four and single of latter, mostly with oval registry cancels, few trivial imperfections to be expected, Fine-Very Fine, scarce used multiples, Scott Retail as singles *Not illustrated* 561.50
- 831 ★★ **2c Alaska-Yukon, Brinkerhoff Ty. II, Coiled Endwise (371).** Mint N.H. guide line pair, fresh and Extremely Fine, a scarce and desirable item..... 1,275.00
- 832 ★ **2c Alaska-Yukon, Private Vending and Affixing Machine Perforations.** Eight items, seven pairs incl. Brinkerhoff Ty. II (pair and strip of three) and IIa (2), Schermack Ty. III pair and guide line pair, also U.S.A.V. Ty. II and III, few h.r., large margins, Very Fine **(Photo Ex)** 1,940.00
- 833 ★田 **2c Alaska-Yukon, Rouletted (371 var).** Three blocks of four, incl. top and bottom arrow, eight stamps Mint N.H., bright colors, Very Fine, very unusual, reportedly rouletted in Chicago E. 300-400



- 834 ★ **2c Lake (375b)**. Barely hinged, incredible depth of color, Fine and very scarce, with 2008 P.S.E. certificate 900.00
- 835 ★★ **3c Deep Violet (376)**. Mint N.H., brilliant color and detailed impression on bright paper, perfectly centered, Extremely Fine Gem, with 2007 P.F. and 2008 P.S.E. certificates (Superb 98; SMQ \$1,850.00), only one has graded higher to date 45.00
- 836 ★★ **8c Olive Green (380)**. Mint N.H., perfectly centered, strong color on bright white paper, Extremely Fine Gem, with 2008 P.S.E. certificate (XF-Superb 95; SMQ \$1,600.00)..... 225.00
- 837 ★★ **8c Olive Green (380)**. Mint N.H., deep rich color, Extremely Fine 225.00
- 838 ★★ **10c Yellow (381)**. Mint N.H., vibrant color, wide and balanced margins, Extremely Fine, with 1999 P.F. and 2010 P.S.E. certificates (XF 90; SMQ \$540.00)..... 220.00
- 839 ★ **2c Carmine, Coil (388)**. Faintly hinged, Fine, with 2009 P.S.E. certificate..... 1,400.00
- 840 ★ **2c Carmine, Coil (388)**. Exceptionally well-centered, bright color, tiny corner perf crease top left, otherwise Very Fine and choice, with 2006 and 2009 P.F. certificates, also photocopy of 2006 P.F. certificate as pair from which this stamp was removed 1,400.00
- 841 ★★ **2c Carmine, Coil (393)**. Mint N.H. guide line pair, beautiful wide margins with choice strong color, Extremely Fine, with 1997 P.F. certificate 650.00
- 842 ★★ **3c Deep Violet, Coil (394)**. Mint N.H. pair, 2mm spacing, excellent centering, strong dark color, Extremely Fine, with 2009 P.F. certificate (XF 90)..... 350.00
- 843 ★★ **3c Deep Violet, Coil (394)**. Mint N.H., perfectly centered with Jumbo margins, brilliant color and detailed impression, Extremely Fine Gem, a stunning stamp in every respect, with 2010 P.S.E. certificate (Superb 98 Jumbo; unpriced in SMQ above the grade of 98, SMQ \$1,100.00 as 98), only two have graded higher to date..... 135.00
- 844 ★★ **4c Brown, Coil (395)**. Mint N.H. guide line pair, brilliant color, choice centering, Extremely Fine, with 2010 P.S.E. certificate..... 1,100.00
- 845 ★★ **4c Brown, Coil (395)**. Mint N.H., bright shade, Jumbo margins, Extremely Fine Gem, with 2010 P.S.E. certificate (XF-Superb 95 Jumbo; SMQ \$560.00 as 95, \$1,100.00 as 98) 140.00
- 846 ★ **5c Blue, Coil (396)**. Pair, barest trace of hinging, detailed impression, perfectly centered, Extremely Fine Gem, with 2007 P.S.E. certificate (OGph, Superb 98; SMQ \$450.00) 160.00

PANAMA-PACIFIC ISSUE



- 847 ★★ **2c Panama-Pacific (398).** Mint N.H., wide balanced margins, pristine bright color, Extremely Fine Gem, with 2009 P.S.E. certificate (Superb 98; SMQ \$800.00) 40.00
- 848 ★★田 **2c Panama-Pacific (398).** Mint N.H. wide right plate no. 6313 block of six, fresh, bright color, Fine-Very Fine, with 2009 P.S.E. certificate 625.00
- 849 ★田 **10c Orange Yellow, Panama-Pacific (400).** Huge top plate no. 6143 block of six, faintly hinged in ungummed portion of selvage, Very Good-Fine, scarce plate block.. 2,350.00
- 850 ★★ **10c Orange, Panama-Pacific (400A).** Mint N.H., well-centered with wide side margins, beautiful glowing color, Very Fine and choice, with 2007 P.S.E. certificate (VF-XF 85; SMQ \$525.00) 450.00
- 851 ★★ **10c Orange, Panama-Pacific (400A).** Mint N.H., vibrant color as fresh as the day it was printed, wide margins, Very Fine and choice, with 2000 P.S.E. certificate for block..... 450.00
- 852 **1c Panama-Pacific, Perf 10 (401).** Lightly cancelled, precise centering, deep rich color, Extremely Fine Gem, with 2009 P.S.E. certificate (Gem 100; SMQ \$470.00 as 98, unpriced in higher grade), one of only two to have achieved this lofty grade with none higher..... 7.00

- 853 ★★ **2c Panama-Pacific, Perf 10 (402).** Mint N.H., brilliant color and detailed impression, perfectly centered with Jumbo margins

EXTREMELY FINE GEM. THIS STUNNING STAMP HAS BEEN AWARDED THE GRADE OF SUPERB 98 JUMBO BY P.S.E. — THIS IS THE HIGHEST GRADE AWARDED TO DATE IN ANY CATEGORY AND THE ONLY EXAMPLE TO ACHIEVE THIS GRADE.

With 2010 P.S.E. certificate (Superb 98 Jumbo; unpriced in SMQ above the grade of 98, SMQ \$2,800.00 as 98). This is the highest grade awarded to date in *any* category and the only example to achieve this grade.....

..... 170.00



853



- 854 ★田 **2c Panama-Pacific, Perf 10 (402).** Wide right plate no. 7038 block of six, fresh, unusual color, lightly hinged, left three Fine, right three Very Fine-Extremely Fine 1,950.00
- 855 ★★ **5c Panama-Pacific, Perf 10 (403).** Mint N.H., perfectly centered, rich color and sharp impression, Extremely Fine Gem, with 2009 P.S.E. certificate (XF-Superb 95; SMQ \$1,900.00)..... 390.00
- 856 ★★ **5c Panama-Pacific, Perf 10 (403).** Mint N.H., perfectly balanced margins, bright paper, Extremely Fine Gem, with 2009 P.S.E. certificate (XF-Superb 95; SMQ \$1,900.00)..... 390.00
- 857 ★ **5c Panama-Pacific, Perf 10 (403).** Barest trace of hinging, deep rich color on bright paper, unusually wide and balanced margins, Extremely Fine Gem, a gorgeous stamp, with 2010 P.S.E. certificate (OGph, Superb 98; SMQ \$660.00) 160.00
- 858 ★★田 **5c Panama-Pacific, Perf 10 (403).** Mint N.H. block of four, fresh, rich color, bottom left stamp slightly pulled perf and top left couple perfs trifle blunt, otherwise Fine-Very Fine 1,560.00



859



860



861

- 859 ★★ **10c Panama-Pacific, Perf 10 (404).** Mint N.H., vibrant color as fresh as the day it was printed, wide margins and beautiful centering for this difficult issue, Very Fine and choice, the 10c Perf 10 is seldom encountered in well-centered Mint N.H. condition 1,750.00
- 860 ★★ **10c Panama-Pacific, Perf 10 (404).** Mint N.H., vibrant color, fresh and Fine 1,750.00
- 861 ★★ **10c Panama-Pacific, Perf 10 (404).** Mint N.H., intense shade, fresh and Fine 1,750.00
- 862 ★ **10c Panama-Pacific, Perf 10 (404).** Lightly hinged, vibrant color, Very Fine 750.00



862



- 863 ★★ **7c Black (407).** Mint N.H., detailed impression on bright paper, well-balanced margins, Extremely Fine Gem, with 2007 P.S.E. certificate (XF-Superb 95; SMQ \$1,150.00)..... 160.00
- 864 ★★ **2c Carmine, Coil (411).** Two items: first is Mint N.H. pair with “A 5914” plate no. selvage at top, second is guide line strip of four, brilliant colors, Very Fine and choice... (Photo Ex) 225.00
- 865 ★★ **1c Green, Coil (412).** Mint N.H. guide line pair, beautiful color and centering, fresh and Extremely Fine, with 2010 P.S.E. certificate (XF 90; SMQ \$395.00) 260.00
- 866 ★ **2c Carmine, Coil (413).** Guide line pair, brilliant color on crisp paper, unusually wide and balanced margins, Extremely Fine Gem, with 1994 P.F. and 2010 P.S.E. certificates (OGph, Superb 98; SMQ \$920.00) 300.00
- 867 ★★ **8c Pale Olive Green (414).** Mint N.H., perfectly centered, intense color on bright white paper, Extremely Fine Gem, with 2009 P.S.E. certificate (XF-Superb 95; SMQ \$775.00) 100.00
- 868 ★ **8c Pale Olive Green (414).** Enormous balanced margins, intense color, lightly hinged, Extremely Fine Gem, with 2009 P.S.E. certificate (Gem 100; SMQ \$275.00 as 98, unpriced in higher grade) 40.00



- 869 ★ **15c Gray (418)**. Original gum somewhat harshly described on accompanying certificate as very slightly disturbed, bright color on post-office fresh paper, perfectly centered with wide margins all around, Extremely Fine Gem, with 2008 P.S.E. certificate (DOG, Superb 98; SMQ \$415.00)..... 80.00
- 870 ★ **20c Ultramarine (419)**. Lightly hinged, perfectly centered with Jumbo margins, brilliant color on bright paper, Extremely Fine Gem, with 2006 P.S.E. certificate (OGph, Superb 98 Jumbo; unpriced in SMQ above the grade of 98, SMQ \$840.00 as 98)..... 180.00
- 871 ★ **20c Ultramarine (419)**. Lightly hinged, brilliant color on bright paper, perfectly centered, Extremely Fine Gem, with 2010 P.S.E. certificate (OGph, Superb 98; SMQ \$840.00) 180.00
- 872 ★田 **20c Ultramarine (419)**. Block of four, bottom right stamp Mint N.H., pastel color, bottom left with interesting printing variety showing diagonal colorless line from piece of thread on paper before printing, Fine-Very Fine 940.00
- 873 ★★ **30c Orange Red (420)**. Left selva single, stamp Mint N.H. (lightly hinged in selva), unusually wide margins (almost Jumbo), wonderful deep color on crisp white paper, Very Fine and choice, ex Floyd, with 1980 and 2004 P.F. certificates..... 250.00
- 874 ★田 **30c Orange Red (420)**. Block of four with right plate no. 6914 selva, rich color, bottom left with natural perf disc inclusion on back, Fine..... 475.00
- 875 ★★田 **30c Orange Red (420)**. Mint N.H. right plate no. 1169 block of six, fresh, rich color, Fine-Very Fine, it is interesting to note that the plate maker, when adding the plate numbers, used capital "I's" for the "l's", and that the number 6 is doubly struck 2,400.00



- 876 ★★ **50c Violet (421)**. Mint N.H., radiant color on crisp paper, well-proportioned margins, Extremely Fine, with 1998 P.F. certificate..... 900.00
- 877 **50c Violet (421)**. Mint N.H., well-centered, rich color, reperfed at right, Very Fine and choice appearance, with 2001 P.F. certificate that does not mention the reperfing..... 900.00
- 878 ★ **50c Violet (421)**. Lightly hinged, radiant color, perfectly centered, Extremely Fine Gem, with 2006 P.S.E. certificate (OGph, Superb 98; SMQ \$1,600.00) 400.00
- 879 ★★ **50c Violet (422)**. Mint N.H. with **part imprint** at bottom, pretty shade, fresh and Fine, with 2001 A.P.S. certificate 550.00
- 880 ★ **50c Violet (422)**. Lightly hinged, pretty shade on bright paper, wide and balanced margins, Extremely Fine Gem, with 2010 P.S.E. certificate (OGph, XF-Superb 95; SMQ \$560.00) . 240.00
- 881 ★★ **\$1.00 Violet Brown (423)**. Mint N.H., intense shade and impression, Very Fine, with 2008 P.F. certificate..... 1,100.00
- 882 ★ **\$1.00 Violet Brown (423)**. Lightly hinged, deep rich color and proof-like impression, Jumbo margins, Extremely Fine Gem, with 2010 P.S.E. certificate (OGph, XF-Superb 95 Jumbo; SMQ \$1,050.00 as 95, \$2,200.00 as 98) 500.00
- 883 ★ **\$1.00 Violet Brown (423)**. Lightly hinged, detailed impression on bright paper, wide margins, Very Fine and choice, with 2010 P.S.E. certificate (OGph, VF-XF 85; SMQ \$495.00) 500.00



- 884 ★田 **\$1.00 Violet Brown (423)**. Bottom imprint, "A" and plate no. 5782 block of six, faintly hinged, some very light trivial perf strengthening

FINE-VERY FINE. A RARE IMPRINT AND PLATE NUMBER BLOCK OF SIX OF THE \$1.00 1912 DOUBLE-LINE WATERMARKED FRANKLIN ISSUE.

One of the rarest of all Washington-Franklin plate blocks and in our opinion undercataloged as Scott Retail in 1985 of \$12,500.00 is not significantly higher today. Lewis Kaufman records nine top and two bottom plate blocks..... 15,000.00

884



- 885 ★★ **5c Blue (428)**. Mint N.H., brilliant color, wide and balanced margins, Extremely Fine Gem, with 2008 P.S.E. certificate (XF-Superb 95; SMQ \$590.00)..... 75.00
- 886 ★★ **10c Orange Yellow (433)**. Mint N.H., vibrant color as fresh as the day it was printed, well-balanced margins, Extremely Fine Gem, P.S.E. Encapsulated (XF-Superb 95; SMQ \$750.00) 105.00
- 887 ★★ **50c Violet (440)**. Mint N.H., brilliant color on crisp paper, fresh and Fine, with 1997 P.F. certificate 1,175.00
- 888 ★ **50c Violet (440)**. Well-centered, pastel shade on bright paper, barest trace of hinging, Extremely Fine 525.00
- 889 ★ **2c Carmine, Coil (444)**. Guide line pair, handsomely centered, fresh, bright color, minor h.r., Very Fine and choice, with 2009 P.F. certificate 325.00
- 890 ★★ **2c Carmine, Coil (444)**. Mint N.H. guide line pair, brilliant color, beautiful centering with wide margins, Extremely Fine Gem, scarce in such choice condition, with 1997 P.F. and 2010 P.S.E. certificates (XF-Superb 95; SMQ \$2,300.00), only two have graded higher to date 700.00
- 891 ★★ **3c Violet, Coil (445)**. Mint N.H., radiant color, fresh and Very Fine, with 2010 P.S.E. certificate (VF-XF 85; SMQ \$580.00)..... 575.00
- 892 ★ **4c Brown, Coil (446)**. Wide balanced margins, sharp color on fresh paper, Extremely Fine Gem, with 2008 P.S.E. certificate (OGph, XF-Superb 95; SMQ \$275.00) 140.00

- 893 ★ **2c Red, Ty. I, Coil (449)**. Joint line pair, bottom stamp Mint N.H., joint line cleanly printed without the over inking and blurriness so often seen

A FINE AND ATTRACTIVE JOINT LINE PAIR OF THE 1915 2-CENT TYPE I VERTICAL COIL, SCOTT 449.

With 1962 P.F. and 2009 P.S.E. certificates..... 14,500.00



893



- 894 2c Red, Ty. I, Coil (449). Characteristic shade, wavy-line machine cancel, Fine, with 2009 P.F. certificate 650.00
- 895 ★★ 2c Carmine, Ty. III, Coil (455). Mint N.H. joint line pair, vibrant color, almost perfectly centered, Extremely Fine Gem, with 2010 P.S.E. certificate (XF-Superb 95; SMQ \$350.00) 110.00
- 896 ★★ 3c Violet, Coil (456). Mint N.H. pair, attractively centered, bright color on fresh paper, Very Fine, with 2009 P.F. certificate (VF 80) 1,250.00
- 897 ★ 3c Violet, Coil (456). Barely hinged, bright shade, wide and balanced margins, Extremely Fine, with 2010 P.S.E. certificate (XF-Superb 95; SMQ \$480.00) 250.00
- 898 ★★ 5c Blue, Coil (458). Mint N.H. pair, rich color, gorgeous centering, Extremely Fine Gem, with 2010 P.S.E. certificate (XF-Superb 95; SMQ \$480.00)..... 160.00
- 899 ★★ 2c Carmine, Ty. I, Imperforate Coil (459). Mint N.H. joint line pair, **without crease between stamps**, Very Fine and choice, with 1975 P.F. certificate 1,500.00

1916-23 ISSUES

- 900 ★★ 2c Pale Carmine Red, Ty. I (461). Mint N.H., wide margins, Very Fine 325.00
- 901 ★★ 5c Carmine, Error (467). Mint N.H., balanced margins, vivid color, Extremely Fine, with 2008 P.S.E. certificate (XF 90; SMQ \$1,600.00) 950.00
- 902 ★田 5c Carmine, Error (467). Double error in block of twelve, **error stamps Mint N.H.**, top and bottom middle stamps small h.r., natural s.e. at bottom, rich color on bright paper, gorgeous centering throughout, Very Fine and choice, a beautiful multiple and desirable with two Mint N.H. errors..... 1,950.00



903



904



905



906



907

- 903 ★★ **8c Olive Green (470).** Mint N.H., luminous color on post-office fresh paper, wide and balanced margins, Extremely Fine Gem, with 2010 P.S.E. certificate (XF-Superb 95; SMQ \$1,000.00)..... 125.00
- 904 ★★ **8c Olive Green (470).** Mint N.H., fresh and Very Fine, with 1996 P.F. certificate 125.00
- 905 ★★ **10c Orange Yellow (472).** Mint N.H., vivid color, beautiful centering, Extremely Fine Gem, with 2010 P.S.E. certificate (XF-Superb 95; SMQ \$1,500.00) 230.00
- 906 ★ **11c Dark Green (473).** Barest trace of hinging, deep rich color, perfectly centered with Jumbo margins, Extremely Fine, with 2007 P.S.E. certificate (OGph, Superb 98 Jumbo; unpriced in SMQ above the grade of 98, SMQ \$265.00 as 98), this is the highest grade awarded in this category to date..... 40.00
- 907 ★ **20c Light Ultramarine (476).** Lightly hinged, brilliant color on bright paper, wide and balanced margins, Extremely Fine, with 2010 P.S.E. certificate (OGph, XF-Superb 95; SMQ \$590.00) 225.00



908

- 908 ★ **50c Light Violet (477).** Very lightly hinged, radiant color, perfectly centered
- EXTREMELY FINE. A STUNNING ORIGINAL-GUM EXAMPLE OF SCOTT 477, WHICH HAS BEEN GRADED SUPERB 98 BY P.S.E.
- With 2007 P.S.E. certificate (OGph, Superb 98; SMQ \$3,000.00). This is the highest grade awarded to date and only one other shares this grade. 1,000.00



909

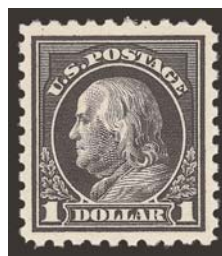

910



911

- 909 ★★ **50c Light Violet (477).** Mint N.H., brilliant color, fresh and Fine, with 2007 P.S.E. certificate 2,200.00
- 910 ★ **\$1.00 Violet Black (478).** Rich color and proof-like impression, crisp paper, Very Fine 700.00
- 911 ★★ **\$2.00 Dark Blue (479).** Mint N.H., crisp impression, natural inclusion, Very Fine, with 1999 A.P.S. certificate (not noting inclusion) 500.00



- 912 ★ **\$2.00 Dark Blue (479).** Barest trace of hinging, rich color, perfect centering, Extremely Fine Gem, with 2007 P.S.E. certificate (OGph, Superb 98; SMQ \$540.00), only one has graded higher to date 225.00
- 913 ★★ **\$5.00 Light Green (480).** Mint N.H., pretty shade, Jumbo margins, Extremely Fine Gem, with 1992 and 2002 P.F. and 2007 P.S.E. certificates (XF-Superb 95 Jumbo; SMQ \$1,250.00 as 95, \$2,350.00 as 98)..... 390.00
- 914 ★★ **\$5.00 Light Green (480).** Mint N.H., bright shade, fresh and Very Fine, with 1995 P.S.E. certificate for block 390.00
- 915 **1c Green (498).** Deep rich color, mathematically perfect centering with Jumbo margins, neat machine cancel, Extremely Fine Gem, with 2010 P.S.E. certificate (Gem 100 Jumbo, unpriced in SMQ above the grade of 98; SMQ \$210.00 as 98), this is the highest grade possible and only five others have achieved this grade..... 0.25
- 916 **2c Deep Rose, Ty. Ia (500).** Radiant color on crisp paper, neat wavy-line machine cancel, wide margins and almost perfect centering, Extremely Fine Gem, a superb stamp in every respect, with 1996 P.F. and 2010 P.S.E. certificates (XF-Superb 95; SMQ \$1,050.00), only two have graded higher to date (at 95J) 240.00
- 917 ★ **2c Deep Rose, Ty. Ia (500).** Horizontal strip of three, from the top row of the plate and **imperforate at top**, rich color, Fine, scarce variety E. 300-400
- 918 ★★ **4c Brown (503).** Mint N.H. with bottom selvage, Jumbo margins and perfectly centered, deep rich color on crisp white paper, Extremely Fine Gem, with 2009 P.S.E. certificate (XF-Superb 95 Jumbo; SMQ \$165.00 as 95, \$490.00 as 98) 20.00



- 919 ★★ **5c Rose, Error (505).** Mint N.H., brilliant color on bright paper, unusually choice centering for this difficult issue
EXTREMELY FINE GEM. A SUPERB MINT NEVER-HINGED
EXAMPLE OF THE 5-CENT ROSE PERF 11 ERROR.
With 2008 P.S.E. certificate (XF-Superb 95; SMQ \$2,400.00) 625.00

919



920



921



922



923



924

- 920 ★★ **5c Rose, Error (505).** Mint N.H. single error in block of nine, bright color, error stamp well-centered, top right stamp with small sealed tear — making this an excellent candidate for breaking out a choice single error, as such Extremely Fine 1,000.00
- 921 ★★田 **5c Rose, Error (505).** Mint N.H. single error in block of nine, natural s.e. at top, bottom 2c stamp with ink mark, otherwise Fine 1,000.00
- 922 ★ **5c Rose, Error (505).** Single error in block of six, the error Mint N.H., most others lightly hinged, brilliant color, Very Fine, with 1995 P.S.E. certificate, Scott Retail as Mint N.H. error with no premium for any 2c stamps..... 625.00
- 923 ★★田 **5c Rose, Error (505).** Double error in block of twelve, Mint N.H., Fine-Very Fine 2,000.00
- 924 ★田 **8c Olive Bister (508).** Top plate no. 13384 block of six, five stamps Mint N.H., bottom center stamp faintly hinged, choice centering throughout, Very Fine-Extremely Fine..... 170.00



925

11c Light Green, Perf 10 at Top (511a). Well-centered, Minneapolis/Minn. precancel, couple small creases (not mentioned on certificate)

VERY FINE APPEARING PRE-CANCELLED EXAMPLE OF THE 11-CENT FRANKLIN PERFORATED 10 AT TOP.

With 1961 P.F. certificate..... 4,500.00

925



- 926 **13c Apple Green, "Colonias" Overprint (513S).** 19 mm violet "Colonias" overprint in capital letters, stamp affixed to piece (probably from Portuguese Post Office record book), general toning and gum soaks, According to James Bendon's U.P.U. Specimen Stamps, the Portuguese Ministry for the Colonies between 1900 and 1910, applied the "Ultramar" overprint to sample U.S. stamps, and distributed the stamps to the various colonies, with a few exceptions "Ultramar" was replaced with "Colonias" in 1911 E. 400-500
- 927 ★★ **13c Apple Green (513).** Mint N.H., perfectly balanced margins, vivid color, Extremely Fine Gem, a superb stamp, with 1997 and 2006 P.F. certificates (Superb 98)..... 22.00
- 928 ★★ **13c Apple Green (513).** Mint N.H., Jumbo margins, pale pastel color, fresh and bright, Extremely Fine Gem, with 2005 P.S.E. certificate (XF-Superb 95 Jumbo; SMQ \$195.00 as 95, \$520.00 as 98) 22.00
- 929 ★★田 **13c Apple Green (513).** Mint N.H. complete pane of 100, few tiny natural gum skips, Fine-Very Fine with a few better, scarce and very attractive pane *Not illustrated* 2,416.00
- 930 ★ **\$1.00 Deep Brown (518b).** Attractively centered, Very Fine, very scarce shade variety, with 2008 P.S.E. certificate 1,900.00
- 931 ★★ **2c Carmine (519).** Mint N.H., rich color, pencil ms. on back and small backstamp, Very Fine, with 2010 P.S.E. certificate..... 850.00
- 932 ★★ **2c Carmine (519).** Mint N.H., brilliant color, light natural gum bend, small pencil mark on gum, Very Fine, with 2010 P.S.E. certificate..... 850.00
- 933 ★田 **2c Carmine (519).** Block of four with part imprint and plate no. 4848 at bottom, barely hinged, bright color, perfs clear of design all around, fresh and Fine, scarce position piece, with 2010 P.F. certificate, Scott Retail for block with no premium for the part imprint or plate no..... 1,800.00

- 934 ★★ **\$2.00 Orange Red & Black (523).** Mint N.H., beautiful centering with Jumbo margins all around, bright colors as fresh as the day it was printed, detailed impressions

EXTREMELY FINE. A GORGEOUS MINT NEVER-HINGED EXAMPLE OF THE \$2.00 ORANGE RED & BLACK 1918 FRANKLIN ISSUE. A STUNNING STAMP.

With 2007 P.S.E. certificate (XF 90 Jumbo; SMQ \$1,700.00 as 90, \$3,400.00 as 95). 1,200.00

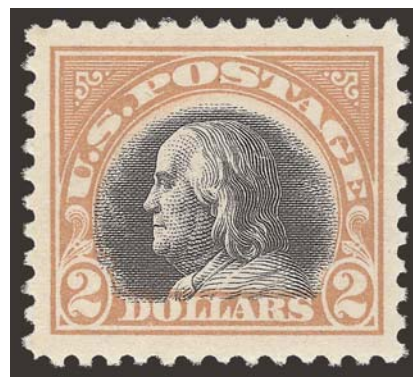

934



- 935 ★★ **\$2.00 Orange Red & Black (523).** Mint N.H., brilliant colors, fresh and Very Fine, with 1985 and 2003 P.F. certificates 1,200.00
- 936 ★★ **\$2.00 Orange Red & Black (523).** Mint N.H., bright colors, tiny toned spot on head not mentioned on accompanying certificate, Very Fine appearance, with 1999 A.P.S. certificate 1,200.00
- 937 ★★ **\$2.00 Orange Red & Black (523).** Mint N.H. with Orange Red plate no. at top, rich color, few light natural gum skips, Fine 1,200.00
- 938 ★ **\$2.00 Orange Red & Black (523).** Lightly hinged, bright color with hint of oxidation at top, Very Fine 550.00
- 939 ★ **\$2.00 Orange Red & Black (523).** Right sheet margin single, **very large horizontal pre-print paper fold** which occurred after one of the two printing passes as only the vignette is distorted (Franklin appears to be wearing a turban) and vignette is deeply into the "DOLLARS" label at bottom, rare and striking printing anomaly, the first we have ever seen on this scarce stamp..... 550.00
- 940 **\$2.00 Orange Red & Black (523).** Fabulous centering and strong colors, oval registry cancel, Extremely Fine Gem, with 2008 P.S.E. certificate (XF-Superb 95; SMQ \$880.00) 250.00
- 941 ★★ **\$5.00 Deep Green & Black (524).** Mint N.H., crisp impressions, well-proportioned margins, Very Fine and choice 375.00



942



943



944

- 942 ★★ **\$5.00 Deep Green & Black (524).** Mint N.H., rich colors, wide margins, Very Fine..... 375.00
- 943 ★★ **\$5.00 Deep Green & Black (524).** Mint N.H., rich colors, Very Fine, with 2000 A.P.S. certificate..... 375.00
- 944 ★★ **2c Carmine, Ty. IV (526).** Mint N.H., crisp impression on bright paper, perfectly balanced margins, Extremely Fine Gem, with 2009 P.F. certificate (XF-Superb 95) 57.50
- 945 ★★ **2c Carmine, Ty. Va (528).** Mint N.H. with top plate no. 11868 selvage, gorgeous Jumbo margins and perfectly centered, lovely bright color, Extremely Fine Gem, with 2007 P.S.E. certificate (XF-Superb 95 Jumbo; SMQ \$210.00 for 95, \$660.00 for 98) 21.50



945



946

946

2c Carmine, Ty. Va (528). Brilliant color as fresh as the day it was printed, perfectly centered with wide margins, bright paper, neat machine cancel, long and full perfs all around

EXTREMELY FINE GEM. A SUPERB USED EXAMPLE OF THE 2-CENT TYPE Va OFFSET ISSUE, SCOTT 528, WHICH HAS BEEN GRADED GEM 100 BY P.S.E. — IT STANDS ALONE AS THE HIGHEST GRADE AWARDED TO DATE.

With 2007 P.S.E. certificate (Gem 100; unpriced in SMQ above the grade of 98, SMQ \$260.00 as 98) 0.40



947



948

- 947 ★★ **2c Carmine, Ty. VI (528A).** Mint N.H., vivid color on bright paper, Extremely Fine Gem, with 2009 P.S.E. certificate (XF-Superb 95; SMQ \$840.00)..... 115.00
- 948 **2c Carmine, Ty. V, Imperforate (533).** Enormous margins all around showing parts to traces of three adjoining stamps, lovely strong color on bright white paper, neat 1921 Chicago Ill. machine cancel, Extremely Fine Gem, with 2009 P.S.E. certificate (Gem 100; SMQ \$425.00 as 98, unpriced in higher grade)..... 95.00

- 949 ★★ **2c Carmine, Ty. VII, Imperforate (534B).** Mint N.H., huge balanced margins, perfect color and impression on crisp white paper

EXTREMELY FINE MINT NEVER-HINGED EXAMPLE OF THE RARE 2-CENT TYPE VII IMPERFORATE, GRADED SUPERB 98 BY P.S.E.

Most Type VII stamps were used by private vending and affixing-machine companies. However, unlike Scott 314A and 482A, a small supply of the imperforate 2c Type VII stamps did reach the public.

With 2008 P.S.E. certificate (Superb 98; SMQ \$5,750.00). One of only three to have attained this high grade with none higher 3,250.00



949



- 950 ★★ **3c Violet (537).** Mint N.H., precisely centered with Jumbo margins, pleasing pastel color, Extremely Fine Gem, with 2007 P.S.E. certificate (Superb 98 Jumbo; SMQ \$330.00 as 98, unpriced in higher grade) 20.00

951 **No Lot.**

- 952 ★田 **1c Green, 2c Carmine Rose, Rotary Perf 11 x 10, Imperforate Horizontally (538a, 540a).** Bottom margin blocks of four, 1c hinged in selvage only, 2c selvage hinging barely encroaches into bottom stamps, choice centering, fresh and Very Fine, Scott Retail as Mint N.H. block of 1c plus Mint N.H. pair and hinged pair of 2c(Photo Ex) 350.00

- 953 ★★田 **2c Carmine Rose, Ty. III, Rotary Perf 11 x 10, Vertical Pair, Imperforate Horizontally (540a).** Mint N.H. vertical block of eight with imperforate margin at bottom, exceptionally well-centered, Very Fine-Extremely Fine, with four 2002 P.S.E. certificates . 440.00

- 954 ★★ **1c Green, Perf 10 x 11 (542).** Mint N.H. with bottom selvage, uncommonly wide margins for this Rotary Press issue, precise centering as well, fresh, bright color, Extremely Fine Gem, with 2009 P.S.E. certificate (Superb 98; SMQ \$1,000.00), this is one of just five to achieve this grade with none higher 31.00



956



957



958



959



960



961



962



963



965



966



964



967



969

968



970

- 955 **1c Green, Rotary Perf 11 (544).** Light circular date-stamp, remarkably well-centered for this notoriously challenging issue, fresh and bright color
EXTREMELY FINE. A SUPERB USED EXAMPLE OF THIS MAJOR 20TH CENTURY RARITY.
Most of the recorded copies of Scott 544 are off-center or have been damaged as a result of lower production standards and poor handling. The example offered here is an exception to that rule
With 1987 and 2001 P.F. certificates. 3,750.00



955

- 956 ★★ **2c Carmine Rose, Ty. III, Rotary (546).** Mint N.H., beautiful margins with handsome centering, Extremely Fine, with 2005 P.S.E. certificate (XF 90; SMQ \$570.00) ... 240.00
957 ★★ **2c Carmine Rose, Ty. III, Rotary (546).** Mint N.H., choice margins and attractive centering, lovely color, Very Fine, with 2009 P.S.E. certificate 240.00
958 ★ **\$2.00 Carmine & Black (547).** Wide margins and precisely centered, fresh and crisp, Extremely Fine Gem, with 2008 P.S.E. certificate (OGh, Superb 98; SMQ \$500.00) 130.00
959 ★ **5c Pilgrim Tercentenary (550).** H.r. at top right, mathematically perfect centering, rich color, Extremely Fine Gem, with 2007 P.S.E. certificate (OGh, Gem 100; unpriced in SMQ above the grade of 98, SMQ \$170.00 as 98), this is the highest grade awarded to this issue in *any* category 40.00

1922 AND LATER ISSUES

- 960 ★★ **2c Carmine (554).** Mint N.H., perfectly centered with wide balanced margins, wonderful rich color and sharp impression on fresh white paper, Extremely Fine Gem, with 2008 P.S.E. certificate (Gem 100; unpriced above the grade of 98, SMQ \$185.00 as 98), only six others share this top grade 3.25
961 ★★田 **3c Violet (555).** Mint N.H. wide top plate no. 17922 block of six, wonderfully fresh and bright, excellent centering, Very Fine and choice, with 2008 P.S.E. certificate ... 375.00
962 ★★田 **5c Dark Blue (557).** Mint N.H. top plate no. 15228 and "F" block of six, intense color on bright paper, well-balanced margins, Very Fine and choice 400.00
963 ★★ **7c Black (559).** Mint N.H., perfectly balanced margins, beautifully intense shade contrasted against stark white paper, Extremely Fine Gem, with 2009 P.S.E. certificate (Gem 100; SMQ \$310.00 as 98, unpriced in higher grade), one of only three to have been awarded this lofty grade (only one 100J reported) 17.00
964 ★★田 **9c Rose (561).** Mint N.H. right plate no. 15237 block of six, vibrant color, well-balanced margins, some natural gum bends, Extremely Fine, an attractive plate block 400.00
965 ★★田 **10c Orange (562).** Mint N.H. bottom plate no. 15199 block of six, vibrant color, choice centering, Extremely Fine 425.00
966 ★★田 **12c Brown Violet (564).** Mint N.H. right plate no. and six point star block of six, brilliant color on post-office fresh paper, Very Fine and choice 400.00
967 ★★ **15c Gray (566).** Mint N.H., Jumbo margins with mathematical centering, choice pastel shade on crisp paper, Extremely Fine Gem, with 2009 P.S.E. certificate (Superb 98 Jumbo; SMQ \$840.00 as 98, unpriced in higher grade), one of only four to achieve this very desirable grade with only three higher 40.00
968 ★★田 **15c Gray (566).** Mint N.H. block of 30 comprising the left three vertical rows of the plate with siderographer's selvage at bottom, natural s.e. at top and plate no. 19141 at left, few small natural gum skips affect plate block, blue crayon notations in selvage from printer, Fine-Very Fine, attractive multiple 1,385.00
969 ★★ **25c Yellow Green (568).** Mint N.H., wide margins and precisely centered, beautiful color and crisp impression, Extremely Fine Gem, with 2009 P.S.E. certificate (Gem 100; SMQ \$750.00 as 98, unpriced in higher grade), only one other shares this lofty grade . 37.50
970 ★★田 **50c Lilac (570).** Mint N.H. left plate no. 17482 block of six, pretty shade, beautiful centering, Extremely Fine 900.00



971



972



973



974



975



976



978EX



980



981



982



979



984



985



986



983



990



987



988



989



991

- 971 ★田 **\$1.00 Violet Black (571).** Bottom left corner plate no. 18681 block of six with siderographer's initials, lightly hinged with several Mint N.H., few natural gum skips, choice centering, Extremely Fine..... 425.00
- 972 ★★田 **\$2.00 Deep Blue (572).** Mint N.H. top plate no. 14306 and arrow block of ten, radiant color, gorgeous centering, few light natural gum skips, Extremely Fine..... 1,760.00
- 973 田 **\$2.00 Deep Blue (572).** Top plate no. 14306 block of six, rich color light strikes of oval cancels, small crease and lightly soiled in selvage, otherwise Very Fine, rare used plate block, we have not offered another in Power Search E. 300-400
- 974 ★★ **\$5.00 Carmine & Blue (573).** Mint N.H., perfectly centered with crisp bright colors, Extremely Fine Gem, with 2009 P.S.E. certificate (Superb 98; SMQ \$1,350.00) .. 190.00
- 975 ★★ **\$5.00 Carmine & Blue (573).** Mint N.H., vivid colors, Extremely Fine Gem, with 2009 P.S.E. certificate (XF-Superb 95; SMQ \$395.00) 190.00
- 976 ★★ **\$5.00 Carmine & Blue (573).** Mint N.H., bright colors, beautifully centered, Extremely Fine 190.00
- 977 ★ **\$5.00 Carmine & Blue (573).** Eight singles, incl. five Mint N.H., two lightly hinged and one used, two with red plate nos. at top, nice range of shades, also few with slight vignette shifts, Very Fine group.....*Not illustrated* 1,135.00
- 978 ★田 **\$5.00 Carmine & Blue (573).** Four blocks of four, incl. three center line and one siderographer's, nice range of shades from dark to bright, Very Fine-Extremely Fine.....**(Photo Ex)** 1,725.00
- 979 ★★田 **\$5.00 Carmine & Blue (573).** Mint N.H. block of four with horizontal guide line, radiant color on bright paper, fresh and Very Fine, Scott Retail as singles..... 760.00
- 980 ★★田 **\$5.00 Carmine & Blue (573).** Mint N.H. block of four with wide top and left corner selvage, rich colors, well-proportioned margins, Very Fine and choice, Scott Retail as singles..... 760.00
- 981 ★★田 **\$5.00 Carmine & Blue (573).** Mint N.H. block of four with wide top right corner selvage, intense shade and impression on bright paper, usual light natural gum bends, Very Fine and choice 760.00
- 982 ★田 **\$5.00 Carmine & Blue (573).** Center line block of four, bottom stamps Mint N.H., brilliant colors, unusually choice centering, Extremely Fine, with 2009 P.S.E. certificate (XF-Superb 95; SMQ does not price graded blocks), Scott Retail as singles 550.00
- 983 ★★田 **\$5.00 Carmine & Blue (573).** Mint N.H. center line block of four, brilliant colors, well-balanced margins, Extremely Fine, a stunning block 800.00
- 984 ★★田 **\$5.00 Carmine & Blue (573).** Mint N.H. center line block of four, intense colors approaching Scott 573a, bright paper, wide and balanced margins, fresh and Extremely Fine, a beautiful block 800.00
- 985 ★★田 **\$5.00 Carmine & Blue (573).** Mint N.H. center line block of four, brilliant colors, choice centering, few tiny natural gum skips, Extremely Fine, with 1980 P.F. certificate 800.00
- 986 ★★田 **\$5.00 Carmine & Blue (573).** Mint N.H. center line block of four, dark shade approaching Scott 573a, well-balanced margins, Very Fine and choice 800.00
- 987 ★★田 **\$5.00 Carmine & Blue (573).** Mint N.H. top arrow block of four, radiant color, wide and balanced margins, Extremely Fine, a beautiful position block, with 1982 P.F. certificate, Scott Retail as singles 760.00
- 988 ★★田 **\$5.00 Carmine & Blue (573).** Mint N.H. top arrow block of four, brilliant colors, fresh and Very Fine, attractive position multiple, Scott Retail as singles 760.00
- 989 ★★田 **\$5.00 Carmine & Blue (573).** Mint N.H. block of four with blue plate no. 14326 at right, unusual color which has a pastel appearance to it, Very Fine and choice, Scott Retail as singles 760.00
- 990 ★★田 **\$5.00 Carmine & Blue (573).** Mint N.H. bottom arrow block of four, brilliant colors, bottom stamps small natural gum skips, Extremely Fine, Scott Retail as singles.. 760.00
- 991 ★★田 **\$5.00 Carmine & Blue (573).** Mint N.H. left arrow block of four, brilliant colors, beautiful centering, Extremely Fine Gem, with 2010 P.S.E. certificate (XF-Superb 95), Scott Retail as singles 760.00



992



993



994



995



996



997

- 992 ★★田 \$5.00 Carmine & Blue (573). Mint N.H. top arrow and double plate nos. 14326/14327 block of eight, bright colors, two stamps small natural perf disc indentations, Very Fine. 3,500.00
- 993 ★★田 \$5.00 Carmine & Blue (573). Mint N.H. top arrow and double plate nos. 14326/14327 block of eight, warm colors, detailed impressions, fresh and Very Fine 3,500.00
- 994 ★田 \$5.00 Carmine & Blue (573). Top arrow and double plate nos. 14326/14327 block of eight, single hinge mark in selvage only, brilliant colors, Very Fine..... 2,250.00
- 995 ★田 \$5.00 Carmine & Blue (573). Top arrow and double plate nos. 14326/14327 block of eight, barely hinged where few minor perf separations sensibly reinforced at top center, bright colors, Very Fine, attractive plate block..... 2,250.00
- 996 田 \$5.00 Carmine & Blue (573). Block of 24, significantly brighter shade than the following lot, six strikes of blind oval cancels, few light paper flaws to be expected in such a large multiple, Fine-Very Fine appearance, scarce multiple representing \$120.00 of postage, Scott Retail as blocks of four 570.00
- 997 田 \$5.00 Carmine & Blue (573). Top arrow and double plate nos. 14326/14327 block of eight, bright colors, neat strikes of blind oval cancels, selvage slightly reduced and bit of light soiling at top, otherwise Fine, an exceedingly rare used plate block of the \$5.00 1922 Issue, we have not offered another since 2001 E. 400-500
- 998 田 \$5.00 Carmine & Blue (573). Eight used multiples, incl. block of 14, block of ten, right arrow block of eleven on piece, block of 15 with perfin, block of six, right arrow block of nine, block of four and siderographer's block of four, most with blind oval cancels, nice range of shades with some very dark, few flaws to be expected, overall a Fine-Very Fine and very desirable group *Not illustrated* 1,700.00

- 999 ★★ **\$5.00 Carmine Lake and Dark Blue (573a).** Mint N.H., deep rich colors on post-office fresh paper, perfectly centered

EXTREMELY FINE GEM. A STUNNING MINT NEVER-HINGED EXAMPLE OF THE \$5.00 1923 ISSUE IN THE SCARCER SHADE.

With 2010 P.S.E. certificate (Superb 98; SMQ \$2,100.00). This is the highest grade awarded to date and only six others share this grade. 325.00



999



1000



1001



1002

- 1000 ★★田 **\$5.00 Carmine Lake and Dark Blue (573a).** Mint N.H. center line block of four, rich colors, gorgeous centering, fresh and Extremely Fine, a beautiful example of this shade 1,600.00
- 1001 ★★田 **\$5.00 Carmine Lake and Dark Blue (573a).** Mint N.H. top arrow and double plate nos. 14326/14327 block of eight, deep rich colors, natural short gum at top, usual natural gum skips and bends, Very Fine, attractive and scarce plate block in the Scott-listed sub-shade 4,500.00
- 1002 田 **\$5.00 Carmine Lake and Dark Blue (573a).** Block of 24, each row with neat "Chicago Ill." roller cancel, deep rich colors, few small flaws incl. few perf separations sensibly reinforced, Fine-Very Fine appearance, scarce large multiple representing \$120.00 of postage E. 400-500



1003



1006

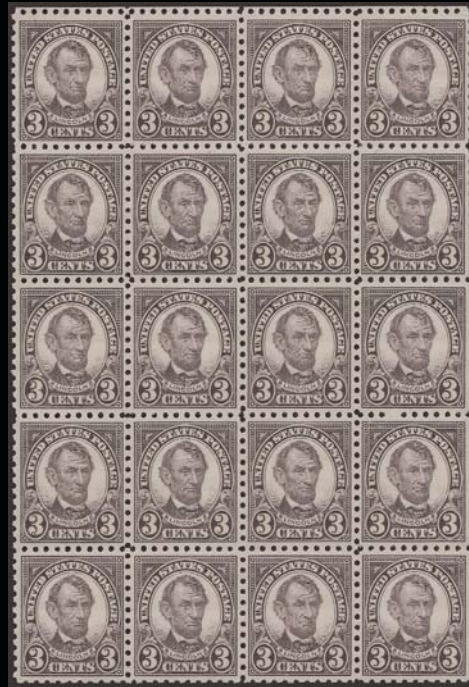

1004



1005



1007



1008



1009



1010



1011



1012



1013



1014



1017



1018EX

- 1003 ★★ **1c Green, Rotary (578).** Mint N.H., radiant color, well-centered, Extremely Fine Gem, this rotary press printing is difficult to find in the higher grades, with 2005 P.S.E. certificate (XF-Superb 95; SMQ \$850.00), only one has graded higher to date and only seven others share this grade 170.00
- 1004 ★★田 **3c Violet, Perf 10 (584).** Mint N.H. block of 20, rich color, choice centering throughout, Very Fine-Extremely Fine, an excellent opportunity to break out some singles which may grade highly, Scott Retail as singles 1,250.00
- 1005 ★★田 **3c Violet, Perf 10 (584).** Mint N.H. plate no. 17161 block of four, rich color and detailed impression, phenomenal centering, Extremely Fine Gem 425.00
- 1006 **4c Yellow Brown, Perf 10 (585).** Phenomenal centering and choice bright color and impression, bold face-free cancel, Extremely Fine Gem, with 2009 P.S.E. certificate (Superb 98; SMQ \$250.00), the only one to receive this high grade with none higher 0.65
- 1007 ★★ **7c Black, Perf 10 (588).** Mint N.H., bright shade, perfectly centered, Extremely Fine Gem, with 2007 P.S.E. certificate (Superb 98; SMQ \$1,150.00), only one has graded higher to date (at 98J) 27.50
- 1008 ★★ **7c Black, Perf 10 (588).** Mint N.H., beautifully centered, intense shade, Extremely Fine Gem, difficult to find with this centering, with 2004 P.S.E. certificate (XF-Superb 95; SMQ \$280.00) 27.50
- 1009 ★★ **2c Carmine, Ty. II, Coil (599A).** Mint N.H. pair, intense color, Extremely Fine Gem, with 1998 P.F. and 2006 P.S.E. certificates (XF-Superb 95; SMQ \$1,300.00) 425.00
- 1010 ★★ **2c Carmine, Ty. II, Coil (599A).** Mint N.H. pair, radiant color, Very Fine 425.00
- 1011 ★★ **5c Lexington-Concord (619).** Mint N.H., wide and balanced margins, Extremely Fine Gem, with 2007 P.S.E. certificate (Superb 98; SMQ \$320.00) 35.00
- 1012 ★★田 **5c Lexington-Concord (619).** Mint N.H. top plate no. 16807 block of six, handsomely centered, Extremely Fine, with 2008 P.S.E. certificate 310.00
- 1013 ★★ **2c White Plains Souvenir Sheet (630).** Mint N.H., radiant color, choice centering almost throughout entire sheet, Very Fine-Extremely Fine 600.00
- 1014 ★★ **2c White Plains Souvenir Sheet (630).** Mint N.H., bright color, nice centering, typical gum bends, Very Fine 600.00
- 1015 ★★ **2c White Plains Souvenir Sheet (630).** Mint N.H., rich color, usual natural gum bends, Fine-Very Fine *Not illustrated* 600.00

- 1016 ★★ **2c Carmine, Ty. II (634A).** Mint N.H. bottom left corner **plate no. 19747** selvage, phenomenally wide margins, certainly a Jumbo for this Rotary Press printing, essentially perfectly centered as well, deep rich color

EXTREMELY FINE GEM. A STUNNING MINT NEVER-HINGED CORNER PLATE NUMBER SINGLE OF SCOTT 634A.

With 1998 P.F. certificate 650.00



1016

- 1017 ★★ **2c Carmine, Ty. II (634A).** Mint N.H., gorgeous color, bright paper, Fine, with copy of 2001 P.S.E. certificate for block 650.00
- 1018 ★田 **2c, 5c Hawaii Ovpt. (647-648).** Bottom left plate no. blocks of four, 2c lightly hinged, 5c Mint N.H., Very Fine-Extremely Fine (Photo Ex) 550.00



1019



1020



1021



1022

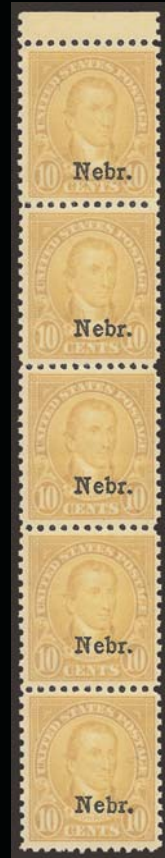

1024



1023EX



1025



1026



1027



1028



1029



1031EX



1033



1030EX



1032EX

- 1019 ★★ **4c Kans. Ovpt. (662).** Mint N.H., pretty shade, perfectly centered, Extremely Fine Gem, a stunning stamp, with 2009 P.S.E. certificate (Superb 98; SMQ \$740.00), only three have graded higher 37.50
- 1020 ★★ **9c Kans. Ovpt. (667).** Mint N.H. top left **plate no. 18744** single, choice margins and perfectly centered, bright pastel color, Extremely Fine Gem..... 70.00
- 1021 ★★ **10c Nebr. Ovpt. (679).** Mint N.H., vibrant color as fresh as the day it was printed, unusually wide and balanced margins, Extremely Fine Gem, a superb stamp in every respect, with 2010 P.S.E. certificate (Superb 98; SMQ \$1,350.00), only two have graded higher to date 230.00
- 1022 ★★ **10c Nebr. Ovpt. (679).** Mint N.H., vivid color, fresh and Extremely Fine, with 2010 P.S.E. certificate (XF 90; SMQ \$295.00)..... 230.00
- 1023 ★★ **10c Nebr. Ovpt. (679).** Two Mint N.H. singles, brilliant color, Very Fine-Extremely Fine**(Photo Ex)** 460.00
- 1024 ★★ **10c Nebr. Ovpt. (679).** Mint N.H. vertical strip of five with selvage at top, brilliant color, fresh and Very Fine, Scott Retail as singles 1,150.00
- 1025 ★★ **50c Lilac (701).** Mint N.H., luminous color on bright paper, gorgeous centering, Extremely Fine Gem, with 2008 P.S.E. certificate (Superb 98; SMQ \$480.00) 52.50
- 1026 ★★ **2c Lake Placid (716).** Mint N.H., wide margins and flawless centering, bright color and sharp impression, Extremely Fine Gem, with 2009 P.S.E. certificate (Gem 100; SMQ \$350.00)..... 0.55
- 1027 ★★田 **\$1.00 Presidential, USIR Wmk. (832b).** Mint N.H. bottom left corner selvage block of four, rich color, Extremely Fine, with 2010 P.S.E. certificate (XF 90), Scott Retail as singles 600.00
- 1028 ★★ **\$5.00 Presidential (834).** Mint N.H., bright colors, wide and balanced margins, Extremely Fine Gem, a difficult issue to find in such choice condition, with 2010 P.S.E. certificate (Superb 98; SMQ \$300.00)..... 85.00
- 1029 ★★ **8c Liberty, Shifted Vignette (1041B var).** Mint N.H., vignette shifted significantly to bottom with part printed at top, Very Fine E. 100-150
- 1030 ★★ **8c Boston Tea Party, Engraved Black Omitted (1480b/1482b).** Four Mint N.H. pairs, each from the same position in the block, Very Fine, Scott Retail as percentage of price of blocks**(Photo Ex)** 1,100.00
- 1031 ★★田 **15c Coral Reefs, Imperforate (1827b-1828b).** 13 Mint N.H. pairs, all but one with large margins, bright colors, Very Fine-Extremely Fine, Scott Retail as percentage of price of blocks**(Photo Ex)** 2,700.00
- 1032 ★★ **22c American Folk Art, Engraved Black Omitted (2237b-2238b).** Mint N.H. strip of five, two pairs and single, bright and fresh, Very Fine, Scott Retail as percentage of price of blocks.....**(Photo Ex)** 812.50
- 1033 ★★ **29c Jan E. Matzeliger, Imperforate (2567c).** Mint N.H. pair, large margins, Very Fine and choice 400.00



- 1034 ★★田 **29c Alaska Highway, Black (engr.) Omitted (2635a).** Mint N.H. block of 24 with selvage at left and bottom, brilliant colors, centered to right as are approximately half of the known copies

FINE. A RARE AND IMPRESSIVE BLOCK OF 24 OF THE 29-CENT ALASKA WITH THE ENGRAVED BLACK OMITTED.

A footnote in Scott Catalogue notes that “Almost half the recorded No. 2635a errors are poorly centered. These sell for approximately \$400.00.”. It is believed there are 220 examples in total, so this multiple represents a large portion of the world’s supply.

Scott Retail as singles..... 16,800.00



- 1035 ★★田 **29c Alaska Highway, Black (engr.) Omitted (2635a).** Mint N.H. bottom right corner selvage block of four, centered to right as are approximately half of recorded copies, Fine, scarce, a desirable corner position multiple, Scott Retail as singles..... 2,800.00
- 1036 ★★ **Modern Errors.** Four different Mint N.H. modern errors, incl. pair of Nos. 1697b-1698b, two singles of No. 1937b, pair of Nos. 2242b-2243b and pair of Nos. 2436b-2437b, fresh colors, each accompanied by normal stamps for comparison, Very Fine, Scott Retail as percentage of price of blocks.....(Photo Ex) 1,100.00

END OF FOURTH SESSION

FIFTH SESSION (LOTS 1037-1380)
THURSDAY, APRIL 8, 2010, AT 1:30 P.M.

AIR POST



- 1037 **6c-24c 1918-23 Air Post (C1-C6).** Blocks of four, top pairs h.r., bottom pairs Mint N.H., Fine-Very Fine with several better(Photo Ex) 2,317.00
- 1038 ★★田 **6c Orange, 1918 Air Post (C1).** Mint N.H. top plate no. 9155 and arrow block of six, vibrant color, choice centering, fresh and Extremely Fine, with 2010 P.S.E. certificate (XF 90) 1,125.00
- 1039 ★★田 **6c Orange, 1918 Air Post (C1).** Mint N.H. top arrow and plate no. 915 block of six, vibrant color, Very Fine and choice..... 1,125.00
- 1040 ★田 **6c Orange, 1918 Air Post (C1).** Top arrow and plate no. 9155 block of six, four stamps Mint N.H., vibrant color, well-balanced margins, Extremely Fine 775.00
- 1041 ★★田 **16c Green, 1918 Air Post (C2).** Mint N.H. top arrow and plate no. 8900 block of six, extraordinarily well-centered, Extremely Fine, with 2006 P.F. certificate..... 1,500.00
- 1042 ★★ **24c Carmine Rose & Blue, 1918 Air Post (C3).** Mint N.H. with top blue plate no. 8493 selvage, perfectly balanced margins, fresh, bright colors, Extremely Fine Gem, with 2009 P.S.E. certificate (Superb 98; SMQ \$1,200.00) 150.00
- 1043 ★ **24c Carmine Rose & Blue, 1918 Air Post (C3).** Mint N.H., attractive margins, shifted vignette approaching the "fast plane" variety, Very Fine 150.00
- 1044 ★★ **24c Carmine Rose & Blue, 1918 Air Post (C3).** Two Mint N.H. horizontal pairs, one stamp natural gum crease, another "picked out" natural inclusion, otherwise Very Fine-Extremely Fine*Not illustrated* 600.00

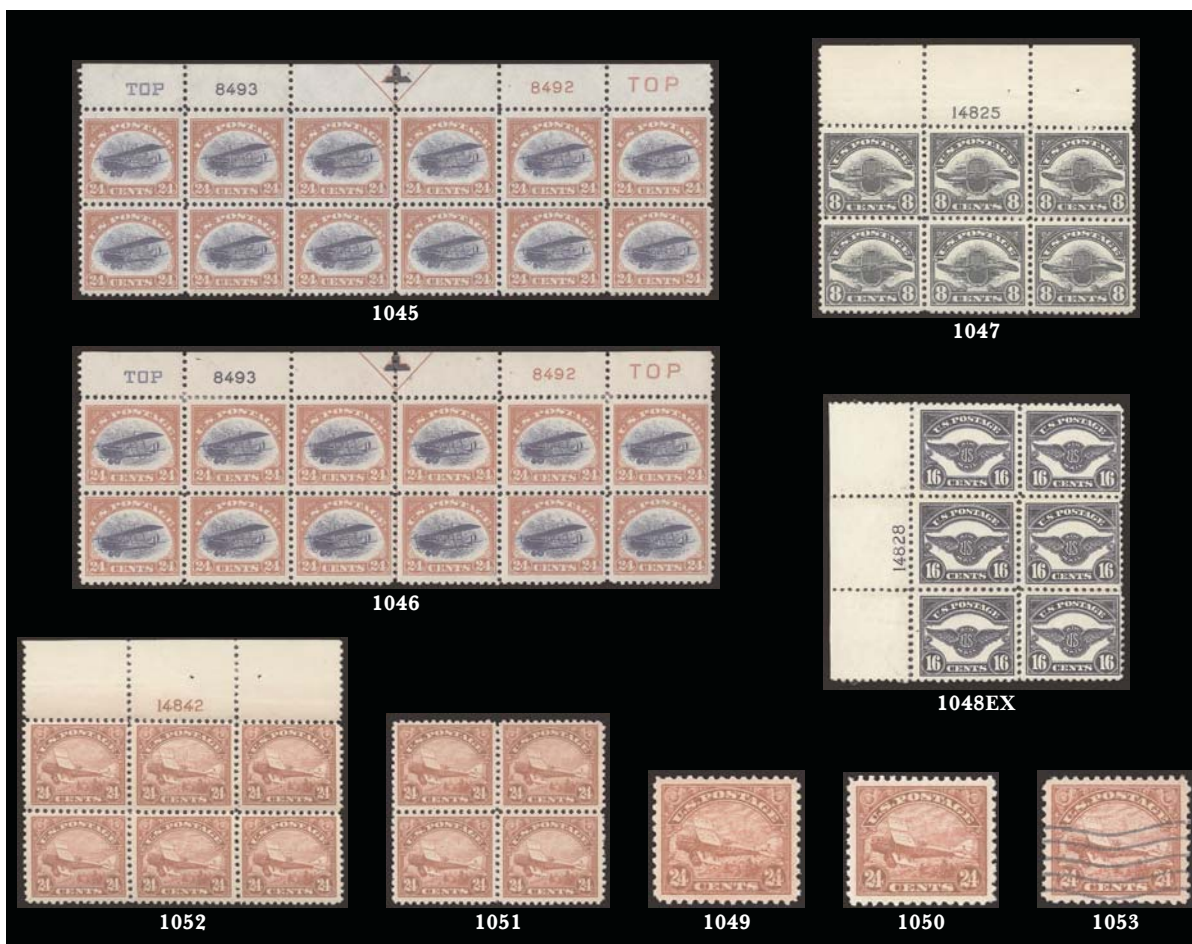

- 1045 ★★田 24c Carmine Rose & Blue, 1918 Air Post (C3). Mint N.H. top arrow, double plate no. and double "Top" block of twelve, rich colors, unusually choice centering throughout, pos. 9 light natural gum bend, Extremely Fine 2,100.00
- 1046 ★田 24c Carmine Rose & Blue, 1918 Air Post (C3). Top arrow, double plate no. and double "Top" block of twelve, h.r. at top four stamps, top center pair and all bottom stamps Mint N.H., bright colors, few natural gum creases, Fine-Very Fine 1,300.00
- 1047 ★★田 8c Dark Green, 1923 Air Post (C4). Mint N.H. top plate no. 14825 block of six, rich color, top center stamp light natural gum bend, Very Fine..... 350.00
- 1048 ★田 8c-16c 1923 Air Post (C4-C5). Mint N.H. left plate no 14824 block of six of 8c, Fine, left plate no. 14828 block of six of 16c, rejoined perfs and small corner crease on one stamp, Fine-Very Fine appearance(Photo Ex) 1,460.00
- 1049 ★★ 24c Carmine, 1923 Air Post (C6). Mint N.H., balanced margins, rich color on fresh paper, Extremely Fine Gem, with 2009 P.S.E. certificate (Superb 98; SMQ \$1,250.00)..... 160.00
- 1050 ★★ 24c Carmine, 1923 Air Post (C6). Mint N.H., incredibly wide margins of near Jumbo proportions, nearly perfectly centered, bright and crisp, lovely color, Extremely Fine Gem, with 2004 P.S.E. certificate (XF-Superb 95; SMQ \$425.00) 160.00
- 1051 ★★田 24c Carmine, 1923 Air Post (C6). Mint N.H. block of four, brilliant color, fresh and Fine-Very Fine, Scott Retail as singles 640.00
- 1052 ★★田 24c Carmine, 1923 Air Post (C6). Mint N.H. top plate no. 14842 block of six, radiant color, fresh and Fine-Very Fine, an attractive Mint N.H. plate block 3,100.00
- 1053 24c Carmine, 1923 Air Post (C6). Neat wavy-line machine cancel, wide margins, Extremely Fine Gem, with 1995 P.S.E. certificate (XF-Superb 95; SMQ \$200.00) . 30.00



- 1054 ★★ **65c-\$2.60 Graf Zeppelin (C13-C15).** Mint N.H., radiant color, fresh and Very Fine set 2,450.00
- 1055 ★★ **65c-\$2.60 Graf Zeppelin (C13-C15).** Mint N.H., bright colors, 65c usual light natural gum skips and bends, Very Fine set, with 1999-2001 A.P.S. certificates 2,450.00
- 1056 ★★ **65c-\$2.60 Graf Zeppelin (C13-C15).** Mint N.H., all fresh and well-centered, couple typical small gum skips or bends, Very Fine set, particularly the top two values 2,450.00
- 1057 ★★ **65c-\$2.60 Graf Zeppelin (C13-C15).** Mint N.H., fingerprint on gum of 65c, \$1.30 with small natural gum skips, Fine-Very Fine set 2,450.00
- 1058 ★ **65c-\$2.60 Graf Zeppelin (C13-C15).** 65c single hinge mark, others Mint N.H., bright colors, Very Fine set 2,275.00
- 1059 ★ **65c-\$2.60 Graf Zeppelin (C13-C15).** Lightly hinged, \$2.60 light natural gum bend, Very Fine set 1,315.00
- 1060 ★ **65c-\$2.60 Graf Zeppelin (C13-C15).** 65c and \$2.60 Mint N.H., \$1.30 lightly hinged, couple natural gum skips on 65c, guide line on \$2.60, Fine-Very Fine set 2,075.00
- 1061 ★ **65c-\$2.60 Graf Zeppelin (C13-C15).** Plate no. singles, incl. two 65c (one Mint N.H.), Fine-Very Fine 1,815.00



- 1062 ★ **65c-\$2.60 Graf Zeppelin (C13-C15).** Rich colors, first with small natural inclusion, Fine-Very Fine set..... 1,315.00
- 1063 ★ **65c-\$2.60 Graf Zeppelin (C13-C15).** Barest trace of hinging, rich colors, Fine-Very Fine set..... 1,315.00
- 1064 ★ **65c-\$2.60 Graf Zeppelin (C13-C15).** Lightly hinged, brilliant colors, Fine-Very Fine..... 1,315.00
- 1065 ★ **65c-\$2.60 Graf Zeppelin (C13-C15).** Bright colors, 65c band of natural gum skip at center, Fine-Very Fine..... 1,315.00
- 1066 ★ **65c-\$2.60 Graf Zeppelin (C13-C15).** H.r., last two each with tiny natural inclusion, \$2.60 also tiny gum adherences, otherwise Very Fine..... 1,315.00
- 1067 **65c-\$2.60 Graf Zeppelin (C13-C15, C18).** C13-C15 set has minor thin spots (65c also gum crease), No. C18 Mint N.H. block of four with top plate no., some miscellaneous foreign Zeppelin stamps, Fine-Very Fine appearance E. 500-750
- 1068 ★★ **65c Graf Zeppelin (C13).** Mint N.H., fresh and bright, Extremely Fine Gem, with 2009 P.S.E. certificate (Superb 98; SMQ \$1,500.00)..... 400.00
- 1069 ★★ **65c Graf Zeppelin (C13).** Mint N.H., Very Fine and choice, with 2009 P.S.E. certificate (VF-XF 85; SMQ \$335.00)..... 400.00
- 1070 ★★ **\$1.30 Graf Zeppelin (C14).** Mint N.H., perfectly centered with extra wide margins, rich color, Extremely Fine Gem, with 2008 P.S.E. certificate (XF-Superb 95; SMQ \$1,250.00), conservatively graded and, in our opinion, should have been awarded a 98 grade..... 850.00



1071



1072



1073

- 1071 ★★ **\$1.30 Graf Zeppelin (C14).** Mint N.H., bright color, wide and balanced margins, Extremely Fine Gem, with 2010 P.S.E. certificate (XF-Superb 95; SMQ \$1,250.00)..... 850.00
- 1072 ★★ **\$1.30 Graf Zeppelin (C14).** Mint N.H., bright color, Very Fine and choice, with 1999 P.F. and 2007 P.S.E. certificates (VF-XF 85; SMQ \$725.00)..... 850.00
- 1073 ★★ **\$1.30 Graf Zeppelin (C14).** Mint N.H., bright color, Extremely Fine, with 2000 P.F. and 2007 P.S.E. certificates (XF 90; SMQ \$850.00) 850.00



1074

- 1074 ★★田 **\$1.30 Graf Zeppelin (C14).** Mint N.H. wide right plate no. 20085 block of six, deep rich color, detailed impression, the back is far more pristine than most
EXREMELY FINE. A BEAUTIFUL MINT NEVER-HINGED PLATE BLOCK OF THE \$1.30 GRAF ZEPPELIN ISSUE.

With 2008 P.S.E. certificate 7,600.00



1075



1076

- 1075 **\$1.30 Graf Zeppelin (C14).** Wide and balanced margins, neat strike of 1930 duplex cancel, Extremely Fine Gem, with 2010 P.F. certificate (XF-Superb 95; SMQ \$900)..... 350.00
- 1076 **\$1.30 Graf Zeppelin (C14).** Pretty shade, neat strike of duplex cancel, Very Fine, with 2010 P.S.E. certificate..... 350.00

1077



- 1077 ★★ **\$2.60 Graf Zeppelin (C15).** Mint N.H., brilliant color, proof-like impression, perfectly centered with wide and balanced margins

EXTREMELY FINE GEM. A STUNNING MINT NEVER-HINGED EXAMPLE OF THE \$2.60 GRAF ZEPPELIN WHICH HAS BEEN GRADED SUPERB 98 BY P.S.E.

With 2010 P.S.E. certificate (Superb 98; SMQ \$4,750.00). Only two have graded higher to date 1,200.00



1078



1079



1080

- 1078 ★★ **\$2.60 Graf Zeppelin (C15).** Mint N.H. with **plate no. at top**, bright color, Extremely Fine Gem, a beautiful stamp, with 2005 P.S.E. certificate (XF-Superb 95; SMQ \$1,850.00) 1,200.00

- 1079 ★★ **\$2.60 Graf Zeppelin (C15).** Mint N.H., very attractively centered, fresh and crisp, Extremely Fine, with 2008 P.S.E. certificate (XF 90; SMQ \$1,300.00) 1,200.00

- 1080 ★ **\$2.60 Graf Zeppelin (C15).** Wide margins, deep rich color and barely hinged, Extremely Fine 615.00

- 1081 **\$2.60 Graf Zeppelin (C15).** Well-centered, neat machine cancel, Very Fine and choice, with 2009 P.S.E. certificate (VF-XF 85; SMQ \$730.00) 550.00



1081



1082

- 1082 ★★田 **\$2.60 Graf Zeppelin (C15).** Mint N.H. wide right plate no. 20091 block of six, exceptionally well-centered, fresh, crisp impression

EXTREMELY FINE GEM. A PRISTINE MINT NEVER-HINGED PLATE BLOCK OF THE \$2.60 GRAF ZEPPELIN. THE BACK OF THIS PLATE BLOCK IS REMARKABLE FOR ITS PRISTINE CONDITION.

With 2008 P.S.E. certificate 11,000.00

- 1083 ★★田 **45c U.P.U. Congress, Intaglio Light Blue Omitted (C124b-C125b).** Two Mint N.H. pairs, wide margins, fresh and Very Fine, Scott Retail as percentage of price of blocks....
.....*Not illustrated* 906.25

- 1084 (★) **5c Deep Blue, Buffalo Balloon (CL1)**. Large margins to in at top where defective, affixed to piece of old-time album page, torn in half and with other flaws, still an acceptable example of this great rarity, with 1995 A.P.S. certificate..... 7,500.00



SPECIAL DELIVERY

1084



- 1085 ★★ **10c Blue, Special Delivery (E1)**. Mint N.H., intense shade and impression, well-proportioned margins, fresh and Extremely Fine, with 1998 and 2009 P.F. certificates..... 1,250.00
- 1086 ★ **10c Blue, Special Delivery (E1)**. Original gum, barest trace of hinging, wide margins and mathematically centered, outstanding color and crisp impression, Extremely Fine Gem, with 2009 P.S.E. certificate (OGph, Superb 98; SMQ \$2,400.00), this grade is shared by only one other with just one higher 550.00
- 1087 ★ **10c Blue, Special Delivery (E1)**. Wide selvage at bottom with **part imprint** and showing edge of plate, original gum, lightly hinged, rich color, Jumbo margins, Extremely Fine, a stunning stamp, with 2001 P.F. and 2004 P.S.E. certificates (OGph, XF 90 Jumbo; SMQ \$760.00 as 90, \$1,400.00 as 95) 550.00
- 1088 ★ **10c Blue, Special Delivery (E1)**. Original gum, barely hinged, rich color on bright paper, wide and balanced margins, Extremely Fine, a beautiful stamp, with 1984 P.F. certificate 550.00
- 1089 ★ **10c Blue, Special Delivery (E1)**. Original gum, barely hinged, essentially perfectly centered, deep rich color, reperfed at right, Extremely Fine appearance, with 1989 P.F. certificate that does not mention the reperfering..... 550.00
- 1090 ★★ **10c Blue, Special Delivery (E1)**. Mint N.H., wonderfully fresh, rich color, Very Fine, with 2009 P.S.E. certificate 1,250.00
- 1091 **10c Blue, Special Delivery (E2)**. Perfectly balanced margins, lovely color with light cork cancel, Extremely Fine Gem, with 2009 P.S.E. certificate (XF-Superb 95; SMQ \$265.00), one of three in this grade with only two higher 40.00



1092

- 1092 ★★ **10c Orange, Special Delivery (E3).** Mint N.H., vibrant color as fresh as the day it was printed, beautiful centering with wide and balanced margins

EXTREMELY FINE GEM. A SUPERB MINT NEVER-HINGED EXAMPLE OF THE 10-CENT 1893 "COLUMBIAN" SPECIAL DELIVERY ISSUE.

With 1997 P.F. and 2010 P.S.E. certificates (XF-Superb 95; SMQ \$3,500.00). Only one has graded higher to date (at 95J) and only three others share this grade. As another indicator of rarity, SMQ does not even price this issue in the grade of 98. 675.00

- 1093 ★★ **10c Blue, Special Delivery (E4).** Mint N.H., wide margins and particularly well-centered, intense color and clear impression

EXTREMELY FINE. A PREMIUM MINT NEVER-HINGED EXAMPLE OF THE UNWATER-MARKED 1894 SPECIAL DELIVERY ISSUE.

With 2006 P.S.E. certificate (XF 90; SMQ \$5,950.00) 2,250.00



1093



1095



1094



1096



1097

- 1094 ★★ **10c Blue, Special Delivery (E4).** Mint N.H., intense color on crisp paper, Very Fine, with 2009 P.S.E. certificate 2,250.00
- 1095 ★ **10c Blue, Special Delivery (E4).** Enormous top imprint and plate no. 77 strip of three, original gum, right stamp with natural "perf disc" stuck on surface at top left (probably can successfully be removed) and tiny thin speck, otherwise Very Fine-Extremely Fine, with 2008 P.S.E. certificate 5,250.00
- 1096 ★★ **10c Blue, Special Delivery (E5).** Mint N.H., wide margins, beautiful intense color on bright white paper, Extremely Fine, with 2008 P.S.E. certificate (XF 90; SMQ \$1,100.00) 475.00
- 1097 ★★ **10c Blue, Special Delivery (E5).** Mint N.H., Jumbo margins, intense color, Very Fine and choice, for the Jumbo-margined stamp enthusiast it is worth noting that this is the highest graded E5 Jumbo with only one that grades 80J and there are no 90J to 100J's in the P.S.E. Population Report, with 1997 P.F. and 2009 P.S.E. certificates (VF-XF 85 Jumbo; SMQ \$730.00 as 85, \$1,100.00 as 90)..... 475.00



- 1098 ★★ **10c Ultramarine, Special Delivery (E6).** Mint N.H., intense shade, Very Fine, scarce in Mint N.H. condition, with 2009 P.F. certificate..... 525.00
- 1099 ★★ **10c Green, Special Delivery (E7).** Mint N.H., rich color and clear impression, Extremely Fine Gem, with 1998 P.F. and 2009 P.S.E. certificates (XF-Superb 95; SMQ \$600.00)..... 150.00
- 1100 ★★ **10c Ultramarine, Special Delivery (E8).** Mint N.H., Jumbo margins, magnificent intense color on crisp paper, Extremely Fine, with 1999 P.F. and 2009 P.S.E. certificates (XF 90 Jumbo; SMQ \$500.00 as 90, \$1,150.00 as 95)..... 240.00
- 1101 ★★ **10c Ultramarine, Special Delivery (E8).** Mint N.H., wide margins and handsomely centered, wonderfully fresh and crisp, lovely pastel color, Very Fine and choice, with 2007 P.S.E. certificate (VF-XF 85; SMQ \$335.00) 240.00
- 1102 ★★ **10c Ultramarine (E9).** Mint N.H., brilliant color, wide margins, Very Fine..... 425.00
- 1103 ★★ **10c Ultramarine, Special Delivery (E11).** Mint N.H. with top plate no. 8507, Jumbo margins and precisely centered, fresh, lovely pastel color, Extremely Fine Gem, with 2009 P.S.E. certificate (XF-Superb 95 Jumbo; SMQ \$215.00 as 95, \$500.00 as 98) 45.00



- 1104 ★★田 **10c Ultramarine, Registration (F1).** Mint N.H. top imprint, plate no. 5726 and letter "A" block of six, brilliant color on bright paper, unusually choice centering throughout

EXTREMELY FINE. A SUPERB MINT NEVER-HINGED PLATE BLOCK OF THE 10-CENT REGISTRATION ISSUE. SCARCE IN SUCH SUPERB CONDITION.

With 2008 P.S.E. certificate 2,750.00

1104

POSTAGE DUE



- 1105 ★ **50c Brown (J7).** Original gum, lightly hinged, beautiful margins and centering, lovely color, Extremely Fine Gem, rare in this superb condition, with 2008 P.S.E. certificate (XF-Superb 95; SMQ \$1,450.00), only two others share this high grade and none are graded higher 650.00
- 1106 ★ **3c Red Brown (J17).** Original gum, attractively centered, rich color, short perf at bottom right, otherwise Very Fine, with 2009 P.S.E. certificate 1,150.00
- 1107 ★ **5c Red Brown (J18).** Original gum, lightly hinged, essentially perfectly centered, gorgeous color and impression on bright paper, Extremely Fine Gem, with 2009 P.S.E. certificate (OGph, XF-Superb 95; SMQ \$1,300.00)..... 625.00
- 1108 ★★ **30c Red Brown (J20).** Mint N.H., wide margins and excellent centering, crisp color and impression, Very Fine and choice, with 2008 P.S.E. certificate 550.00
- 1109 ★★ **30c Red Brown (J20).** Mint N.H., marvelous color and impression on fresh paper, Very Fine and choice, with 2009 P.F. certificate 550.00
- 1110 ★★ **30c Red Brown (J20).** Mint N.H., beautiful color and as fresh as the day it was printed, Very Fine, with 2009 P.S.E. certificate (VF 80; SMQ \$480.00)..... 550.00
- 1111 ★★ **10c Bright Claret (J26).** Mint N.H., magnificent margins and centering, lovely color as fresh as the day it was printed, Extremely Fine Gem, with 2005 P.S.E. certificate (XF-Superb 95; SMQ \$1,400.00), only two others share this grade with only one higher 550.00
- 1112 ★ **30c Bright Claret (J27).** Original gum, lightly hinged, balanced margins and well-centered, delightful color and clear impression, Extremely Fine, with 2009 P.S.E. certificate (OGph, XF 90; SMQ \$880.00), only one other shares this grade with four higher 650.00
- 1113 ★ **50c Bright Claret (J28).** Original gum, rich color, wide margins, tiny thin spot, Very Fine appearance 700.00
- 1114 ★ **1c Vermilion (J29).** Original gum, barely hinged, magnificent glowing color, fresh and crisp, Fine example of this challenging Postage Due, with 2009 P.S.E. certificate 2,750.00
- 1115 ★★ **5c Deep Claret (J34).** Mint N.H., rich color and proof-like impression on bright paper, wide margins, Very Fine and choice, with 2010 P.S.E. certificate 1,000.00



1116



1117



1118

- 1116 ★★ **10c Deep Claret (J35).** Mint N.H., rich color on bright paper, fresh and Fine, with copy of 2008 P.S.E. certificate for block..... 1,100.00
- 1117 ★ **10c Deep Claret (J35).** Original gum, barely hinged if at all, Jumbo margins, pristine color and detailed impression, Extremely Fine, with 2009 P.S.E. certificate (OGph, XF 90 Jumbo; SMQ \$510.00 as 90, \$780.00 as 95), this is the only one in this grade with only two higher 400.00
- 1118 ★ **30c Pale Rose (J36b).** Original gum, lightly hinged and incredibly well-centered, attractive soft pastel color, Extremely Fine Gem, with 2008 P.S.E. certificate (OGph, XF-Superb 95; SMQ \$880.00)..... 500.00



1119

- 1119 ★ **50c Deep Claret (J37).** Original gum, lightly hinged, well-centered with wide side margins, wonderful deep rich color
- VERY FINE AND CHOICE. EXCEPTIONALLY NICE EXAMPLE OF THE DIFFICULT 50-CENT DEEP CLARET 1894-95 UNWATERMARKED FIRST BUREAU POSTAGE DUE.
- With 2009 P.F. certificate (VF-XF 85)..... 2,000.00



1120



1121



1122



1123

- 1120 ★★ **2c Deep Claret (J39).** Mint N.H. with top part imprint selvage, large Jumbo margins for the issue, magnificent color and sharp impression, Extremely Fine Gem, with 2006 P.S.E. certificate (XF-Superb 95J; SMQ \$270.00 as 95, \$550.00 as 98)..... 45.00
- 1121 ★★ **2c Deep Claret (J39).** Mint N.H., almost perfectly centered, vivid color on crisp white paper, Extremely Fine, with 1999 P.F. and 2008 P.S.E. certificates..... 45.00
- 1122 ★★ **5c Deep Claret (J41).** Mint N.H. with top **plate no. 71** selvage, rich color on bright paper, wide margins, Very Fine, with 2001 P.F. certificate..... 300.00
- 1123 ★ **50c Deep Claret (J44).** Original gum, single small hinge mark at top, rich color, well-balanced margins, Extremely Fine, with 2008 P.F. certificate (VF-XF 85) 450.00



- 1124 ★ **50c Deep Claret (J44).** Original gum, radiant color, Very Fine, with 2010 P.S.E. certificate..... 450.00
- 1125 ★ **3c Lake (J47).** Jumbo margins, vibrant shade that is scarcer than Deep Claret even though both carry the same Scott Retail value, Very Fine, with 2009 P.S.E. certificate as Deep Claret (OGph, VF 80 Jumbo; SMQ \$540.00 as 80, \$710.00 as 85), the only one in this grade with just two higher, there are no higher Jumbo grades than this one..... 675.00
- 1126 ★ **3c Deep Claret (J47).** Unusually nice margins and centering for this tightly-margined Postage Due, faintly hinged, tiny natural perf “dimple”, Very Fine, with 2009 P.S.E. certificate..... 675.00
- 1127 ★ **3c Deep Claret (J47).** Attractively centered, beautiful color and impression, lightly hinged, Very Fine and choice, with 2009 P.S.E. certificate..... 675.00
- 1128 ★★ **3c Deep Claret (J47).** Mint N.H., fresh, deep color with detailed impression, Fine, scarce in Mint N.H. condition, with 2008 P.F. certificate..... 1,750.00
- 1129 ★★ **10c Rose Carmine (J49a).** Mint N.H., beautiful color, fresh, Fine and attractive, with 2008 P.F. certificate..... 360.00
- 1130 ★★ **30c Carmine Lake (J57).** Mint N.H., gorgeous Jumbo margins and nearly perfectly centered, rich color and detailed impression, Extremely Fine, with 2001 P.F. certificate for pair and 2008 P.S.E. certificate (XF 90 Jumbo; SMQ \$900.00 as 90, \$1,400.00 as 95)..... 600.00
- 1131 ★ **30c Carmine Lake (J57).** H.r., brilliant color, Jumbo margins, Extremely Fine, with 2009 P.F. certificate (XF 90 Jumbo)..... 250.00



- 1132 **50c Carmine Lake (J58).** Bright color, detailed impression showing every detail of the engraving, unobtrusive cancel
- VERY FINE AND CHOICE. THE 1914 50-CENT POSTAGE DUE ISSUE IS VERY DIFFICULT TO FIND IN SUCH CHOICE CONDITION.
- With 1992 P.F. and 2009 P.S.E. certificates.... 1,500.00

1132

OFFICES IN CHINA

- 1133 **\$2.00 Bright Blue (277).** Rich color, cancelled by **U.S. Postal Agency in Shanghai** circular datestamp, Very Fine and choice, accompanied by piece on which this originated which has the rest of the cancel, an attractive item, Scott Retail with no premium for the cancel 450.00



1133

- 1134 ★★ **2c-\$2.00 Offices in China (K1-K18).** Complete set of Mint N.H. stamps, deep rich colors on bright paper, Fine-Very Fine, unusual offering of a complete set of Offices in China overprints in Mint N.H. condition, each with certificate (mostly A.P.S. but few older P.F. certificates) (Photo Ex) 5,770.00



1134EX



1135



1136



1137



1138



1139



1140

- 1135 **2c on 1c Offices in China (K1).** Deep rich color on bright paper, neat strike of easily readable Shanghai cancel, unusually choice centering, Extremely Fine Gem, with 2008 P.S.E. certificate (XF-Superb 95; SMQ \$440.00), this is the highest graded awarded to date to a used stamp and only one other shares this grade 60.00
- 1136 **4c on 2c Offices in China (K2).** Wide margins of near Jumbo proportions, precisely centered, bright color, neat oval grid cancel, Extremely Fine Gem, with 2009 P.S.E. certificate (XF-Superb 95; SMQ \$440.00), includes small piece from which this stamp was removed, the only one in this grade with only two higher 60.00
- 1137 ★★ **6c on 3c Offices in China (K3).** Mint N.H. with bottom selvage, wide margins and perfectly centered, beautiful color on crisp paper, Extremely Fine Gem, with 2009 P.S.E. certificate (XF-Superb 95; SMQ \$1,000.00) 150.00
- 1138 ★ **8c on 4c Offices in China (K4).** Jumbo margins, sharp color on bright paper, barely hinged, Extremely Fine Gem, with 2009 P.S.E. certificate (OGph, XF-Superb 95 Jumbo; SMQ \$155.00 as 95, \$260.00 as 98) 60.00
- 1139 ★★ **10c on 5c Offices in China (K5).** Mint N.H., choice margins and mathematically centered, strong color on crisp paper, Extremely Fine Gem, with 2009 P.S.E. certificate (Superb 98; SMQ \$2,500.00), one of only four to have been awarded this grade with only one higher 170.00
- 1140 ★田 **12c on 6c Offices in China (K6).** Block of four, bottom stamps Mint N.H., top stamps single hinge mark, vivid color, choice centering, Extremely Fine, with 2007 P.S.E. certificate 610.00



- 1141 ★★ 12c on 6c Offices in China (K6). Mint N.H. top plate no. 7837 block of six with extra wide selvage, brilliant color, choice centering, post-office fresh

EXTREMELY FINE. A BEAUTIFUL MINT NEVER-HINGED WIDE TOP PLATE BLOCK OF THE 12-CENT OFFICES IN CHINA ISSUE.

With 1986 P.F. certificate 1,500.00

1141



- 1142 ★★ 18c on 9c Offices in China (K9). Mint N.H., beautiful bright pastel color, precise centering, Extremely Fine Gem, with 2009 P.S.E. certificate (XF-Superb 95; SMQ \$1,150.00) 170.00
- 1143 ★★ 30c on 15c Offices in China (K12). Mint N.H., balanced margins and essentially perfect centering, crisp shade and impression, Extremely Fine Gem, with 1979 P.F. and 2005 P.S.E. certificates (XF-Superb 95; SMQ \$1,200.00)..... 210.00
- 1144 ★★ 30c on 15c Offices in China (K12). Mint N.H., well-centered with strong color contrasted against bright white paper, Extremely Fine, with 2009 P.S.E. certificate (XF 90; SMQ \$430.00) 210.00
- 1145 ★★ 40c on 20c Offices in China (K13). Mint N.H., attractive margins and centering, fresh, bright color, Very Fine and choice, with 2009 P.S.E. certificate (VF-XF 85; SMQ \$365.00) 300.00
- 1146 ★ \$1.00 on 50c Offices in China (K15). Well-centered, beautiful rich color and lightly hinged, Very Fine, with 2009 P.F. certificate..... 575.00
- 1147 ★★ \$2.00 on \$1.00 Offices in China (K16). Mint N.H., lovely large margins and exceptionally well-centered, deep rich color on crisp white paper, Extremely Fine, surprisingly difficult to find this value in this Mint N.H. condition, with 2009 P.S.E. certificate (XF 90; SMQ \$1,750.00) 1,000.00



- 1148 ★★田 2c on 1c Offices in China (K17). Mint N.H. wide top plate no. 11792 block of six, lovely pastel color, 1½mm natural "short gumming" at top of top stamps, Fine-Very Fine, with 2008 P.S.E. certificate 1,750.00
- 1149 Darrah Overprints. Five, unused (no gum or traces of gum) with Type II overprints, comprising Nos. 414, 416, 422, J39 and F1, Very Good-Fine, scarce group (Photo Ex) E. 750-1,000

OFFICIALS

- 1150 ★ 10c Agriculture (O5). Original gum, bright color, Very Fine 525.00
- 1151 ★ 12c Agriculture (O6). Original gum, Jumbo margins and attractively centered, rich color, Very Fine, with 2009 P.S.E. certificate (OGh, VF 80 Jumbo; SMQ \$485.00 as 80, \$690.00 as 85), this is the only 80J in the P.S.E. Population Report with just five others in higher grades, none of which are in the Jumbo category 450.00
- 1152 ★ 15c Agriculture (O7). Original gum, lightly hinged, bright glowing color, Very Fine, with 2009 P.S.E. certificate 425.00
- 1153 ★ 2c Executive (O11). Original gum, vivid color, wide beautifully balanced margins, Extremely Fine, with 1985 P.F. and 2009 P.S.E. certificates (VF-XF 85; SMQ \$720.00) 550.00
- 1154 ★ 3c Executive (O12). Original gum, disturbed at top from hinge removal, nicely centered, Very Fine and choice, with 2009 P.S.E. certificate 700.00
- 1155 6c Executive (O13). Gorgeous color and proof-like impression, unusually well-balanced margins, unobtrusive cork cancel, Extremely Fine, a very scarce stamp in this choice condition, ex Collier, with 1996 P.F. certificate 550.00
- 1156 ★ 10c Executive (O14). Original gum, beautifully centered, strong vivid color, Very Fine and choice, with 2009 P.S.E. certificate (OGph, VF-XF 85; SMQ \$1,550.00), the only example in this grade with just one higher, in fact, a total of only 31 Executive Department stamps have been submitted for grading for all values from 1c-10c, and only 10 of these received grades of 85 or higher 1,200.00
- 1157 ★★ 10c Interior (O19). Mint N.H., radiant color on bright paper, wide and balanced margins, Extremely Fine Gem, with 2007 P.S.E. certificate (XF-Superb 95; unpriced in SMQ as Mint N.H.) 160.00



- 1158 ★ **30c Interior (O23).** Original gum, lightly hinged, gorgeous Jumbo margins and almost perfect centering, deep rich color, “extended” perf at bottom, still Extremely Fine, with 2009 P.S.E. certificate (OGph, XF 90 Jumbo; SMQ \$590.00 as 90, \$1,150.00 as 95), no doubt would have graded higher had the original perf been intact, despite this and, according to the P.S.E. Population Report, this is the only one to have been awarded this grade with none higher 290.00
- 1159 ★ **30c State (O66).** Original gum, attractively centered, deep rich color, fresh and Very Fine, with 2009 P.S.E. certificate..... 500.00
- 1160 ★ **90c State (O67).** Original gum, lightly hinged, strong color, Fine 1,050.00
- 1161 **\$2.00 State (O68).** Cork cancel at top virtually leaving the vignette distraction free, tiny expert margin repair at top left, Fine appearance 1,500.00
- 1162 ★ **2c-90c War (O84/O93).** Large multiples, most with original gum, incl. 2c block of 10 and strip of five, 6c block of 12 (disturbed original gum, gum soaks), 12c block of 15 (several Mint N.H.), 15c block of 15, 24c block of 15 (traces of gum), 30c block of 15 (glazed original gum), 90c block of 15 (no gum), range of centering, some faults and perf separations, still generally Fine appearing, very scarce set of large blocks.....**(Photo Ex)** 22,605.00
- 1163 ★ **6c Justice, Soft Paper (O107).** Original gum, small h.r., exceptionally well-centered, detailed impression on fresh paper, rich color, Extremely Fine, with 2009 P.F. certificate (XF 90 XQ)..... 475.00
- 1164 (★) **30c Treasury, Soft Paper (O112).** Traces of disturbed original gum, Fine, Scott Retail as no gum..... 875.00
- 1165 (★) **30c Treasury, Soft Paper (O112).** Unused (no gum), Fine with 1985 P.F. certificate 875.00
- 1166 (★) **30c Treasury, Soft Paper (O112).** Unused (no gum), rich color, small scuff and light creases, otherwise Fine, with 2009 P.S.E. certificate 875.00

NEWSPAPERS AND PERIODICALS



- 1167 **\$6.00 Ultramarine, 1875 Issue (PR26).** Attractive centering, lovely color, blue brush stroke cancel, Very Fine, with 2009 P.F. certificate 550.00
- 1168 ★ **\$9.00 Yellow, 1875 Issue (PR27).** Original gum, lightly hinged, vibrant color, reperfed at top, Fine appearance 4,000.00
- 1169 ★ **12c Pale Rose, 1875 Special Printing (PR40).** Without gum as issued, rich color and clear impression, some slightly irregular perfs as usual, Fine, with 2002 P.F. certificate 1,500.00
- 1170 ★ **\$12.00 Yellow Green, 1879 Issue (PR75).** Original gum, lightly hinged, deep rich color, Very Fine and choice, with 2009 P.F. certificate (VF-XF 85) 850.00
- 1171 ★ **\$48.00 Yellow Brown, 1879 Issue (PR78).** Original gum, h.r., beautiful centering, bright color and clear impression, Very Fine and choice, with 2009 P.F. certificate (VF-XF 85) 900.00
- 1172 ★ **\$60.00 Purple, 1879 Issue (PR79).** Original gum, lightly hinged, bright color and proof-like impression, Very Fine, with 2004 P.F. certificate 850.00
- 1173 ★★ **1c Black, 1885 Issue (PR81).** Mint N.H. horizontal pair, choice margins, Very Fine, with 2009 P.S.E. certificate, Scott Retail as two hinged singles 170.00
- 1174 ★★ **12c Carmine, 1885 Issue (PR82).** Mint N.H. with bottom right corner selvage (faintly hinged in selvage only), unusually wide Jumbo margins, Very Fine and choice, with 2004 P.F. certificate, Scott Retail as hinged 180.00
- 1175 ★ **60c Carmine, 1885 Issue (PR86).** Original gum, lightly hinged, precisely centered, gorgeous color, Extremely Fine, with 2009 P.S.E. certificate 525.00
- 1176 ★ **1c Intense Black, 1894 Issue (PR90).** Original gum, barest trace of hinging, deep shade and proof-like impression, choice centering with wide margins, Extremely Fine, with 2005 P.S.E. certificate 425.00
- 1177 ★★ **4c Intense Black, 1894 Issue (PR92).** Mint N.H., intense shade and impression, wide and balanced margins, Extremely Fine Gem, a beautiful stamp, with 2005 P.S.E. certificate for block of four 1,350.00
- 1178 ★ **24c Pink, 1894 Issue (PR96).** Original gum, lightly hinged, classic pale pastel shade of the 1894 First Bureau Newspaper Issue, centered to right, perfs clear to barely touch, Fine, very scarce, with 2009 P.F. certificate 3,750.00



1179

1179 (★) **\$6.00 Pale Blue, 1894 Issue (PR101).** Unused (no gum), brilliant color, choice centering for this difficult issue

EXTREMELY FINE. A SUPERB UNUSED EXAMPLE OF THE RARE \$6.00 1894 UNWATERMARKED BUREAU ISSUE. ONLY FIFTEEN UNUSED EXAMPLES HAVE BEEN CERTIFIED AS GENUINE BY THE PHILATELIC FOUNDATION, MOST OF WHICH HAVE VARYING DEGREES OF FAULTS. THE EXAMPLE OFFERED HERE IS ONE OF THE FINEST IN EXISTENCE.

Our recently updated census of PR101 (available at siegelauctions.com/dynamic/census/PR101/PR101.pdf) contains fifteen unused and one used copy of this rarity. Only five are potentially sound.

Census No. PR101-UNC-14. With 2004 P.F. certificate 30,000.00



- 1180 **\$2.00 Scarlet, 1895 Issue (PR108).** Vibrant color on bright paper, unobtrusive cork cancel, Fine, with 2009 P.F. certificate 600.00
- 1181 ★ **\$5.00 Ultramarine, 1895 Issue (PR109).** Original gum, h.r., brilliant color and choice centering, blunted perfs at left and small thin spot, Very Fine appearance, with 2010 Weiss certificate 2,100.00
- 1182 **\$5.00 Ultramarine, 1895 Issue (PR109).** Pretty shade, neat strike of cork cancel, Fine, a difficult issue to find in used condition, with 2009 P.F. certificate 1,100.00
- 1183 **\$10.00 Green, 1895 Issue (PR110).** Bright color, neat purple handstamp, Very Fine, scarce in used condition, with 2009 P.F. certificate..... 1,300.00
- 1184 (★) **\$20.00 Slate, 1895 Issue (PR111).** Unused (no gum), intense shade and impression, balanced margins, large shallow thin spot and reperfed at bottom, Very Fine appearance, with 2010 Weiss certificate..... 1,200.00
- 1185 **\$50.00 Dull Rose, 1895 Issue (PR112).** Bright color, neat strike of cork cancel, Very Fine, scarce in used condition, with 2009 P.F. certificate 750.00

PARCEL POST

- 1186 ★★ **1c Parcel Post (Q1).** Mint N.H., brilliant color as fresh as the day it was printed, perfectly centered with Jumbo margins, Extremely Fine Gem, with 2006 P.S.E. certificate (Superb 98 Jumbo; unpriced in SMQ above the grade of 98, SMQ \$495.00 as 98), only two have graded higher to date and only five others share this desirable grade 13.00
- 1187 ★★ **5c Parcel Post (Q5).** Mint N.H. with left sheet selvage, striking Jumbo margins, vivid color on bright paper, essentially perfectly centered, Extremely Fine Gem 85.00
- 1188 ★★ **5c Parcel Post (Q5).** Mint N.H., brilliant color, perfectly centered with wide and balanced margins, Extremely Fine Gem, a gorgeous stamp..... 85.00
- 1189 ★★ **20c Parcel Post (Q8).** Mint N.H., balanced margins, fresh and crisp, lovely color, Extremely Fine, with 2008 P.S.E. certificate (XF 90; SMQ \$600.00) 350.00



1190

- 1190 ★★ **50c Parcel Post (Q10).** Mint N.H., mathematically centered with wide margins all around, intense shade

EXTREMELY FINE GEM. A LOVELY 50-CENT PARCEL POST STAMP AND SCARCE IN THIS SUPERB MINT NEVER-HINGED CONDITION.

With 2009 P.S.E. certificate (Superb 98; SMQ \$8,000.00). One of only six to have attained this grade with only one higher 700.00



1191



1192

- 1191 ★ **50c Parcel Post (Q10).** Wide margins and exceptionally well-centered, rich color, lightly hinged, Extremely Fine, with 2009 P.S.E. certificate (OGph, XF 90; SMQ \$365.00) 275.00
- 1192 ★田 **50c Parcel Post (Q10).** Top "FIFTY" imprint and plate no. 6427 block of four, attractive centering and faintly hinged, natural vertical gum skip line on right pair, some neatly strengthened separations between top pair and selvage, otherwise Fine 1,900.00



1193

- 1193 ★★田 **75c Parcel Post (Q11).** Mint N.H. top plate no. 6299 block of six, incredibly well-centered, rich color
- EXTREMELY FINE POST-OFFICE FRESH CONDITION. CERTAINLY ONE OF THE FINEST-QUALITY 75-CENT PARCEL POST PLATE NUMBER BLOCKS OF SIX IN EXISTENCE.
- With 1983 and 2006 P.F. certificates 4,500.00

- 1194 ★田 **75c Parcel Post (Q11)**. Block of four with bottom plate no. 6287 selvage, few h.r., bottom right Mint N.H., Fine-Very Fine....
..... 535.00



1194



1195

- 1195 ★★ **\$1.00 Parcel Post (Q12)**. Mint N.H., brilliant color as fresh as the day it was printed, gorgeous centering with wide margins

EXTREMELY FINE GEM. A BEAUTIFUL MINT NEVER-HINGED EXAMPLE OF THE \$1.00 1913 PARCEL POST ISSUE.

With 2010 P.S.E. certificate (XF-Superb 95; SMQ \$3,300.00)..... 800.00

- 1196 ★★ **\$1.00 Parcel Post (Q12)**. Mint N.H., vibrant color and detailed impression, wide and balanced margins, fresh and Extremely Fine, with 2000 A.P.S. certificate
..... 800.00



1196



1197



1198



1199

- 1197 ★★ **\$1.00 Parcel Post (Q12)**. Mint N.H., radiant color, well-proportioned margins, fresh and Extremely Fine, with 2010 P.S.E. certificate (XF 90; SMQ \$1,450.00)..... 800.00
- 1198 ★★ **\$1.00 Parcel Post (Q12)**. Mint N.H., brilliant color, detailed impression, wide margins, Extremely Fine, with 2010 P.S.E. certificate (VF-XF 85 Jumbo; SMQ \$925.00 as 85, \$1,450.00 as 90)..... 800.00
- 1199 ★★ **\$1.00 Parcel Post (Q12)**. Mint N.H., vivid color, minor natural fiber inclusion, otherwise Extremely Fine, with 2006 P.F. certificate for vertical pair..... 800.00



- 1200 ★★ **2c Dark Green, Parcel Post Postage Due (JQ2).** Mint N.H. with bottom plate no. 6244 selvage, beautiful margins and exceptional centering, Very Fine and choice, with 2008 P.S.E. certificate (VF-XF 85; SMQ \$275.00), actually looks nicer than grade awarded 190.00
- 1201 ★田 **1c Blue, Eagle Carrier, Double Transfer (LO2 var).** Left sheet margin block of six, bottom three stamps Mint N.H., mostly clear margins, couple light toned spots on top, otherwise Fine-Very Fine, with 2010 Weiss certificate, also incl. single No. 6Lb5 (faults).....**(Photo Ex)** 555.00
- 1202 ★ **1c Blue, Eagle Carrier Reprint, Perf 12 (LO6).** Without gum as issued, exceptionally wide and balanced margins for this reprint which is almost always found off-center, Extremely Fine Gem, a simply superb stamp, this is surely the finest example of the Eagle Carrier Reprint extant, with 2010 P.F. certificate..... 175.00
- 1203 **Wells, Fargo & Co. Pony Express, \$2.00 Red (143L1).** Margins just clear, bright color, trace of blue San Francisco Running Pony oval datestamp, light creases and tiny thin spot, Fine appearance..... 800.00

REVENUES



- 1204 田 **1c Playing Cards, Perforated (R2c).** Block of four, bright color, neat strikes of "H. C. Jan. 1864" circular datestamps, virtually intact gum, few trivial perf separations, Very Fine, scarce and attractive multiple 900.00
- 1205 **\$1.30 Foreign Exchange, Imperforate (R77a).** Large to ample margins, vibrant color, slightly smeared 1863 manuscript cancel, fresh paper
 VERY FINE EXAMPLE OF THE RARE \$1.30 FOREIGN EXCHANGE IMPERFORATE..
 With 2010 P.F. certificate 6,500.00

1205

- 1206 (★) **\$1.60 Foreign Exchange, Imperforate (R79a).** Unused (no gum), large margins all around, intense color and crisp impression

EXTREMELY FINE GEM. A MAGNIFICENT UNUSED EXAMPLE OF THE SCARCE \$1.60 FOREIGN EXCHANGE IMPERFORATE.

With 2009 P.S.E. certificate (XF-Superb 95; Revenue stamps are not priced in SMQ) 1,300.00



1206



1207

- 1207 **\$15.00 Mortgage, Imperforate (R97a).** Large to huge margins, intense “midnight blue” color, 1862 ms. cancel

EXTREMELY FINE. OUTSTANDING QUALITY FOR THIS SCARCE IMPERFORATE FIRST ISSUE REVENUE.

With 2009 P.S.E. certificate (XF 90; Revenue stamps are not priced in SMQ) 2,700.00

- 1208 **30c Orange & Black, Third Issue, Inverted Center (R140a).** Rich frame color, light blue double-circle handstamp cancels, light horizontal crease and negligible 2mm tear at bottom

FINE APPEARANCE. A RARE THIRD ISSUE REVENUE INVERT.

With 2008 P.S.E. certificate 3,250.00



1208



1209

- 1209 **\$50.00 Carmine, Series 1940 (R306A).** Natural s.e. at right, bright color, ms. and cut cancels, small thin spots, Very Fine appearance, an exceedingly rare example of this issue, only two others located using Power Search 2,000.00



1210

- 1210 **\$5.00 Green & Black on Violet Paper, Proprietary (RB10a).** Wonderfully well-centered, rich colors, neat July 9, 1879 ms. cancel, some filled edge thins and small closed tear

EXTREMELY FINE APPEARANCE. A HANDSOME EXAMPLE OF THIS BEAUTIFUL PROPRIETARY REVEUE HIGH VALUE.

It is believed that only 74 stamps were issued (50 on green paper)..... 9,000.00

- 1211 ★田 **5c Brown Orange, Proprietary, Hyphen Hole Perf. 7 (RB31p).** Bottom right imprint and plate no. 9439 vertical block of twelve, original gum, pos. 12 h.r., others, incl. the **listed but unpriced plate block**, Mint N.H., Fine-Very Fine, very scarce multiple, Scott retail as three hinged blocks of four. 1,125.00



1211



1212

- 1212 **Merchant's Gargling Oil, 1c Black, Experimental Silk Paper (RS178e).** Uncancelled, margins wide to in at left, Very Good, rare, only approximately 12 recorded with half faulty, with 2009 P.F. certificate 3,250.00

- 1213 **Revenue Collection.** Couple hundred stamps on pages, decent showing of First Issue Perforated with a "key" No. R102c present, \$20.00 Second Issue No. R129, other Documentaries, Proprietary, Stock Transfer featuring Nos. RD42-RD60 lightly hinged, couple dozen Revenue stamped Paper on checks, nice variety of vignettes with a striking J. Cooke & Co. \$200,000.00 check and some Match and Medicines with several better items, very attractive lot with much useful Fine-Very Fine material E. 1,000-1,500

HUNTING PERMITS



- 1214 ★★ **\$1.00 1934 Hunting Permit (RW1).** Mint N.H., bright shade, Jumbo margins, light natural gum bend not mentioned on accompanying certificate, Extremely Fine, with 2010 P.S.E. certificate (XF 90 Jumbo; SMQ \$1,200.00 as 90, \$2,500.00 as 95)..... 800.00
- 1215 ★★ **\$1.00 1934 Hunting Permit (RW1).** Mint N.H. with top **plate no. 129199** selvage, wide margins and nearly perfectly centered, gorgeous color, Extremely Fine 800.00
- 1216 ★★ **\$1.00 1934 Hunting Permit (RW1).** Mint N.H., Very Fine and choice, with 2004 P.F. certificate..... 800.00
- 1217 ★★ **\$1.00 1935 Hunting Permit (RW2).** Mint N.H. with top **plate no. 131981** selvage (lightly hinged in selvage), Fine and very attractive 800.00
- 1218 ★★ **\$1.00 1936 Hunting Permit (RW3).** Mint N.H., detailed impression, well-proportioned margins, Extremely Fine, with 2005 P.S.E. certificate (XF 90; SMQ \$470.00)..... 350.00
- 1219 ★★ **\$1.00 1936 Hunting Permit (RW3).** Mint N.H. with top **plate no. 134317** selvage (lightly hinged in selvage), intense shade, Extremely Fine 350.00
- 1220 ★★ **\$1.00 1936 Hunting Permit (RW3).** Mint N.H., Very Fine and choice, with 2009 P.S.E. certificate (VF-XF 85; SMQ \$375.00)..... 350.00
- 1221 ★★ **\$1.00 1937 Hunting Permit (RW4).** Mint N.H. with top **plate no. 136267** selvage (h.r. in selvage), pretty color, Very Fine 400.00
- 1222 ★★ **\$1.00 1938 Hunting Permit (RW5).** Mint N.H. with top **plate no. F138602** selvage, bright color and beautifully centered, Extremely Fine..... 475.00



- 1223 ★★ **\$1.00 1939 Hunting Permit (RW6).** Mint N.H. with huge top **plate no. 141428** selvage, dark color and clear impression, Extremely Fine Gem, with 2009 P.S.E. certificate (Superb 98; SMQ \$1,850.00), one of eight to have attained this grade among a population of 100 Mint N.H. RW6's with none higher 275.00
- 1224 ★★ **\$1.00 1939 Hunting Permit (RW6).** Mint N.H., choice centering, Extremely Fine Gem, with 2009 P.S.E. certificate (XF-Superb 95; SMQ \$880.00)..... 275.00
- 1225 ★★ **\$1.00 1939 Hunting Permit (RW6).** Mint N.H., wide margins and well-centered, fresh and crisp, Extremely Fine, with 2009 P.S.E. certificate (XF 90; SMQ \$340.00) ... 275.00
- 1226 ★★ **\$1.00 1940 Hunting Permit (RW7).** Mint N.H., perfectly centered, long and full perforations all around, Extremely Fine Gem, with 2009 P.S.E. certificate (Superb 98; SMQ \$2,200.00)..... 250.00
- 1227 ★★ **\$1.00 1941 Hunting Permit (RW8).** Mint N.H., bright shade, wide and well-balanced margins, few small natural gum skips not mentioned on accompanying certificate, Extremely Fine, with 2007 P.S.E. certificate (XF-Superb 95; SMQ \$800.00) 250.00
- 1228 ★★田 **\$1.00 1942 Hunting Permit (RW9).** Mint N.H. bottom right selvage plate no. 149600 block of six, rich color, light natural gum skips and bends, Very Fine 2,900.00
- 1229 ★★ **\$1.00 1943 Hunting Permit (RW10).** Mint N.H., vibrant color as fresh as the day it was printed, perfectly centered, Extremely Fine Gem, with 2007 P.S.E. certificate (Superb 98; SMQ \$920.00), only one has graded higher to date 125.00

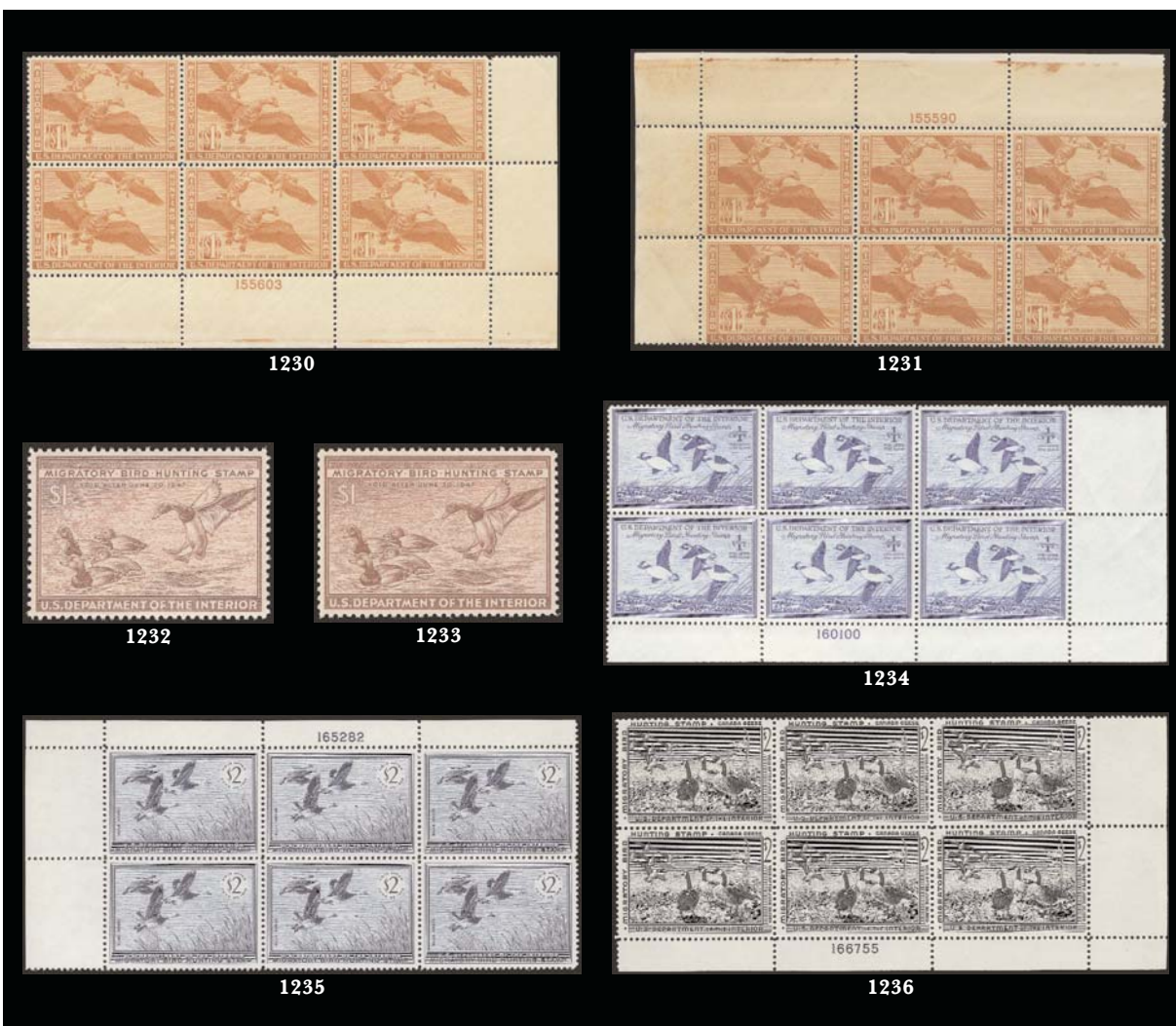

- 1230 ★★田 **\$1.00 1944 Hunting Permit (RW11)**. Mint N.H. wide bottom right corner plate no. 155603 block of six, exceptionally well-centered, fresh, magnificent color, Extremely Fine, with 2009 P.S.E. certificate (XF 90; SMQ), SMQ does not price plate blocks..... 825.00
- 1231 ★★田 **\$1.00 1944 Hunting Permit (RW11)**. Mint N.H. top left plate no. 155590 block of six, vibrant color, natural gum bends, Very Fine..... 850.00
- 1232 ★★ **\$1.00 1946 Hunting Permit (RW13)**. Mint N.H., detailed impression, perfectly centered, Extremely Fine Gem, with 2010 P.S.E. certificate (Superb 98; SMQ \$840.00) 55.00
- 1233 ★★ **\$1.00 1946 Hunting Permit (RW13)**. Brilliant color, perfectly centered with wide and balanced margins, Extremely Fine Gem, with 2006 P.S.E. certificate (Superb 98; SMQ \$840.00), only one has graded higher to date 55.00
- 1234 ★★田 **\$1.00 1948 Hunting Permit (RW15)**. Mint N.H. bottom right plate no. 160100 block of six, bright color and sharp impression, couple natural gum bends, Extremely Fine, with 2009 P.S.E. certificate (XF 90; blocks not priced in SMQ)..... 425.00
- 1235 ★★田 **\$2.00 1955 Hunting Permit (RW22)**. Mint N.H. top left plate no. 165282 block of six, beautifully centered, fresh and Extremely Fine, with 2009 P.S.E. certificate (XF 90; blocks not priced in SMQ) 600.00
- 1236 ★★田 **\$2.00 1958 Hunting Permit (RW25)**. Mint N.H. bottom right plate no. 166755 block of six, fresh color on bright paper, Very Fine, with 2009 P.S.E. certificate 575.00



- 1237 ★★田 **\$3.00 1960 Hunting Permit (RW27).** Mint N.H. bottom left plate no. 167503 block of four, choice centering, couple minor perf separations at middle top not mentioned on accompanying certificate, Extremely Fine, with 2009 P.S.E. certificate (XF 90; blocks not priced in SMQ) 475.00
- 1238 ★★ **\$3.00 1961 Hunting Permit (RW28).** Mint N.H., mathematically perfect centering, Extremely Fine Gem, with 2007 P.S.E. certificate (Gem 100; SMQ \$640.00), this is the highest grade awarded to date and only eight others share this grade..... 110.00
- 1239 ★★田 **\$3.00 1964 Hunting Permit (RW31).** Mint N.H. bottom right plate no. 168629 block of six, well-centered, Very Fine and choice, with 2009 P.S.E. certificate (VF-XF 85; blocks not priced in SMQ) 2,200.00
- 1240 ★★ **\$3.00 1966 Hunting Permit (RW33).** Mint N.H. with **top left corner plate no.** selvaige, Extremely Fine Gem, a superb stamp in every respect, with 2010 P.S.E. certificate (Superb 98 Jumbo; SMQ \$510.00)..... 110.00
- 1241 ★ **\$1.00 1934-37 Hunting Permits (RW1-RW4).** Each with **plate no** selvaige, first lightly hinged, others Mint N.H., Fine-Very Fine*Not illustrated* 1,950.00
- 1242 ★★ **\$1.00-\$15.00 1934-2007 Hunting Permits (RW1-RW74A).** Complete collection of Mint N.H. stamps in album pages, later issues incl. both normal and self-adhesives and also No. RW74b (signed), few earlier with usual natural gum skips and bends, Fine-Very Fine, a desirable complete set*Not illustrated* 7,740.50
- 1243 ★★田 **\$5.00-\$15.00 1976-2000 Hunting Permits (RW43/RW67).** Mint N.H. plate blocks, complete for period covered, also incl. few New Jersey and New York State Hunting Permits, overall Fine-Very Fine.....*Not illustrated* 2,700.00
- 1244 ★★ **\$1.00-\$15.00 1934-2000 Hunting Permits (RW1/RW67).** 75 Mint N.H. stamps, not complete and with some duplication, better incl. Nos. RW1-RW8, RW10-RW15, RW26, few others, overall fresh and Fine-Very Fine*Not illustrated* 5,920.50
- 1245 ★★田 **Hunting Permit Plate Blocks (RW12, RW13, RW16).** Mint N.H. plate no. blocks of six with side selvaige, usual natural gum skips and bends, Fine-Very Fine*Not illustrated* 1,475.00
- 1246 ★ **Duck Stamp Collection, 1939-2000.** Apparently complete plate no. singles from Nos. RW6-RW67 in Vecchiarelli album, also plate blocks of Nos. RW55-RW67, couple self-adhesives and six cacheted Balke First Day Covers between 1981-87, virtually all Mint N.H. except thirteen stamps up to No. RW35 hinged (ten) or gum problems (three), Fine-Very Fine collection, excellent printed information up to No. RW53*Not illustrated* E. 1,000-1,500
- 1247 ★★ **California, 1972, \$1.00 Canvasback (2).** On adhesive backing paper, some soiling where gum bleeds thru as is often found, Very Fine, scarce, with 2005 A.P.S. certificate..... 1,800.00
- 1248 ★★ **State Hunting Permits Collection.** Two beautiful Scott albums with slipcovers of unused State Hunting Permit stamps, virtually complete for basic stamps thru 2007 (except California Honey Lake and Validations), several better incl. California No. 1, Delaware, Florida etc., virtually all in pristine condition
 VERY FINE. A RARE AND DESIRABLE COLLECTION OF STATE HUNTING PERMITS. A DIFFICULT GROUP TO ASSEMBLE.
 It can be very difficult to assemble a meaningful collection of the State Hunting Permit stamps, by virtue of the fact that there are simply so many of them. The collection offered here presents buyers with an outstanding opportunity to acquire most of them at one time.....
*Not illustrated* E. 4,000-5,000



CONFEDERATE STATES

- 1249 **CONFEDERATE STATES, 1c-20c General Issues (1-2, 4-9, 11-14).** Mostly unused, used incl. Nos. 2 (blue town), 5 (town and ms.), 7 pair t(town) and 9 (ms.), the No. 13 is unused block of four, virtually all Fine-Very Fine.....**(Photo Ex)** E. 400-500
- 1250 ★ **CONFEDERATE STATES, 2c Green (3).** Horizontal pair, original gum, ample to large margins, bright color, unusual thin line of darker printing ink towards bottom, insignificant corner bend and few gum toning specks as usually seen on this brownish original gum, otherwise Very Fine, original-gum multiples of this stamp are scarce 2,000.00

U.S. POSSESSIONS

- 1251 ★ **CANAL ZONE, 1904, 5c Blue, "Panama" Double (12d).** Part tropicalized original gum, h.r., clear second "Panama" at left, small thin spot at top, Very Fine appearance..... 1,050.00

HAWAII

- 1252 **Kamehameha Issue Balance.** Seven unused and used stamps, incl. unused Nos. 5, 6 (2), 8 and 9, used Nos. 8 and 10, margins to in, generally defective, still a high-catalogue group*Not illustrated* 4,300.00
- 1253 ★★田 **1868, 5c Blue, Re-Issue (10).** Mint N.H. sheet of 20 with sheet margin all around, Position 2 with line thru "Honolulu", rich color, few light toned spots, otherwise Very Fine, Scott Retail as hinged..... 900.00
- 1254 田 **1868, 13c Dull Rose, Re-Issue, Black Specimen Ovpt. (11Sa).** Complete sheet of 25 with sheet margin all around, unused (no gum), thin spots, crease at bottom left, otherwise Very Fine 600.00

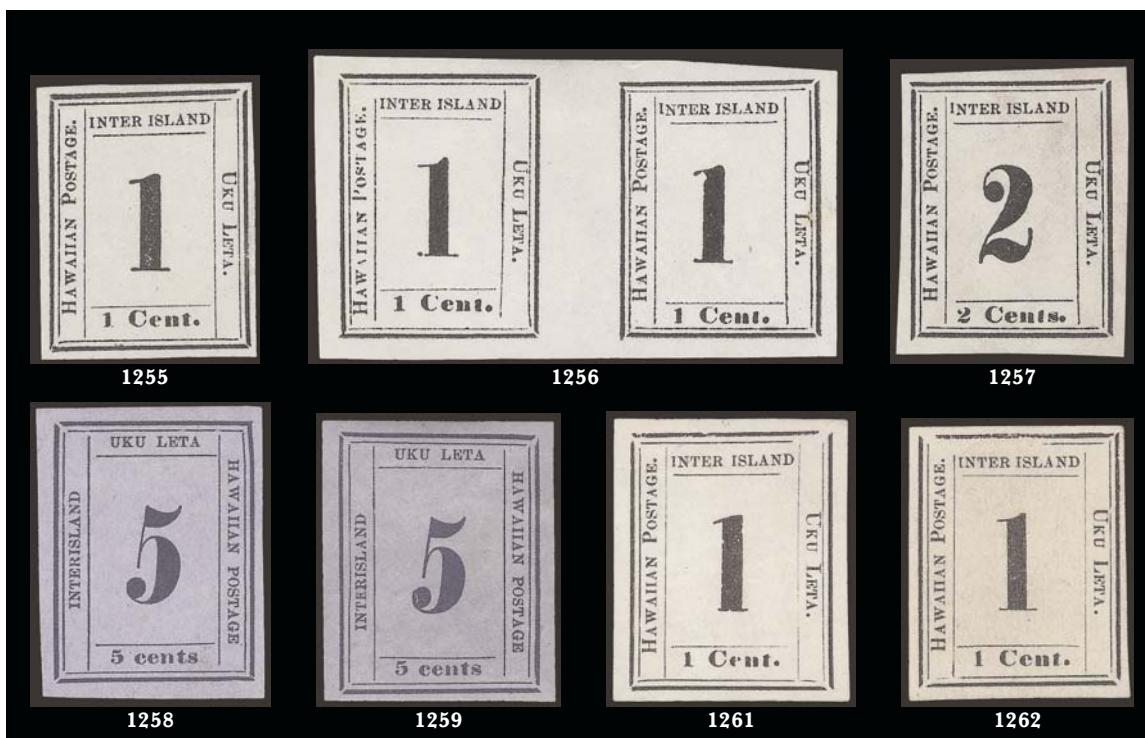

- 1255 (★) **1864, 1c Black (19)**. Plate 6-A, Ty. III (Westerberg Position 3), unused (no gum), full margins all around, Very Fine and choice 550.00
- 1256 (★) **1864, 1c Black (19)**. Horizontal pair, Plate 6-A, Ty. IX-X (Westerberg Positions 9-10), unused (no gum), large margins all around, Very Fine and choice..... 1,150.00
- 1257 (★) **1864, 2c Black (20)**. Plate 5-C, Ty. X (Westerberg Position 10), unused (no gum), large and even margins, fresh and Very Fine, two backstamps 775.00
- 1258 (★) **1865, 5c Blue on Blue (22)**. Plate 12-A, Ty. X (Westerberg Position 5), unused (no gum), wonderfully fresh and Very Fine 575.00
- 1259 ★ **1865, 5c Blue on Blue (22)**. Plate 12-A, Ty. I (Westerberg Position 10), large part original gum, large and even margins, light vertical crease at right, Very Fine appearance..... 575.00



1260

- 1260 (★)田 **1865, 5c Blue on Blue (22)**. Block of four, Plate 12-A, Ty. VII-IV/X-II (Westerberg Positions 3-4/5-6), unused (no gum), large to huge margins all around, deeply blued paper, crisp impression, fresh and Extremely Fine, a beautiful block..... 2,600.00

- 1261 (★) **1864, 1c Black, Laid (23)**. Plate 8-A, Ty. III (Westerberg Position 4), unused (no gum), large and even margins, Very Fine, small blue backstamp 300.00
- 1262 (★) **1864, 1c Black, Laid (23)**. Plate 8-A, Ty. VI (Westerberg Position 5), unused (no gum), full margins, fresh and Fine 300.00



- 1263 (★) 1864, 2c Black, Laid (24). Block of four, Plate 7-A, Ty. VII-VIII/IX-X (Westerberg Positions 7-8/9-10), unused (no gum), large and even margins, Very Fine and choice..... 1,350.00
- 1264 (★) 1864, 2c Black, Laid (24). Block of four, Plate 7-A, Ty. I-II/III-IV (Westerberg Positions 1-2/3-4), unused (no gum), large and even margins, top right stamp small thin spot, Very Fine appearance..... 1,350.00
- 1265 (★) 1865, 1c Dark Blue (25). Plate 11-A, Ty. IX-X/VII-VIII/V-VI/III-IV (Westerberg Positions 1-8), block of eight, unused (no gum), large margins all around, bright color, light diagonal crease at bottom left, Very Fine appearance, ex Ferrary and with his purple backstamp..... 2,900.00
- 1266 (★) 1865, 2c Dark Blue (26). Plate 10-A, Ty. I (Westerberg Position 9), unused (no gum), large margins, Very Fine 350.00
- 1267 ★ 1886, 2c Orange Vermilion, Reproduction (50). Block of four, original gum, lightly hinged, large margins to full, intense shade, few light natural gum bends, Very Fine..... 800.00
- 1268 ★ **Portrait Issues Balance.** 17 mostly unused singles or blocks, incl. unused singles Nos. 32, 38, 47 (2), 49, block of four of No. 31a, used Nos. 49 and 52C, also few Revenues (R1), some faults, many Fine-Very Fine.....*Not illustrated* 2,014.50
- 1269 ★ **Provisional Govt. Overprints Balance.** Six singles and seven multiples, incl. blocks of four of Nos. 72, 66/66b, also No. 57 block of 16 with very small part of "9" partly printed, No. 62 block of ten with part imprint, singles incl. Nos. 63, 65, 69 (2), 73 (2), some faults, overall appear Fine-Very Fine.....*Not illustrated* 1,735.50
- 1270 ☒ 1883, 1c + 1c Purple on Buff Paid Reply Postal Card (UY1). Unused, few trivial toned specks, otherwise Very Fine.....*Not illustrated* 400.00
- 1271 ☒ 1883, 1c + 1c Purple on Buff Paid Reply Postal Card (UY1). Unsevered, message part with horizontal pair of 1c Violet (30b) tied by targets, red "Honolulu Hawaii Dec. 16" circular datestamp to Upper Norwood, England, red San Francisco and "London JA 12, 1884" transits, some slight wear, Very Fine, scarce usage E. 1,000-1,500
- 1272 ☒ **Postal Stationery Balance.** 20 unused and ten used, incl. unused Nos. UE1 (defective), UY2 (separated and reattached), UX7, UX9a, used incl. Nos. U5, UY2 (reply half), UX1 (2), mixed condition, few Fine-Very Fine*Not illustrated* E. 200-300



- 1273 ★田 **6c Red, Kahului Railroad.** Block of ten with selvage on three sides, unused (no gum) as likely issued, radiant color, fresh and Fine-Very Fine, an attractive multiple E. 200-300
- 1274 ★田 **18c Black, Kahului Railroad.** Block of fifteen with selvage on three sides, unused (no gum) as likely issued, crisp impression, Fine-Very Fine E. 200-300
- 1275 **5c-18c Kahului Railroad.** Four used stamps, incl. two 5c (vastly different shades), 6c and 18c with selvage at bottom, cancels incl. blue crayon, large "H.I.", purple handstamp, Fine-Very Fine(Photo Ex) E. 200-300
- 1276 **Hawaii and Confederate States Balance.** Hawaii balance incl. seven numeral forgeries and O1-O6, mostly Fine, C.S.A. incl. used Nos. 62X3 and 13, forgery of No. 58X2, some faults, appear Fine-Very Fine.....*Not illustrated* E. 200-300
- 1277 ☒ **Hawaiian Covers Balance.** 27, best is stampless with red "Honolulu Hawaiian-Islands Apr. 15" circular datestamp used in 1861 to Boston (edge faults), nice group of 1894 Issue with range of cancels, few other interesting incl. pair of No. 31 on reduced cover with "Missent" handstamp, some faults, some Fine-Very Fine..... *Not illustrated* E. 1,000-1,500



1278

- 1278 ★ **PHILIPPINES, 1901, \$1.00 Black, Ty. II (223A).** Almost full original gum, beautiful balanced margins and choice centering, remarkably fresh
EXTREMELY FINE. A REMARKABLY CHOICE EXAMPLE OF THE 1901 PHILIPPINES \$1.00 TYPE II OVERPRINT.
With 2009 P.F. certificate (VF-XF 85). 2,400.00

- 1279 ★ **PHILIPPINES, 1901, \$2.00 Dark Blue (224).** Lightly hinged, crisp impression, Very Fine, with 2009 P.F. certificate 350.00

- 1280 ★ **RYUKYU ISLANDS, 1952, 100y on 2y Rose Violet, 9/8 Point Kai Tei (17b).** Lightly hinged, radiant color

VERY FINE AND CHOICE. A RARE EXAMPLE OF THE RYUKYU ISLANDS 100-YEN ON 2-YEN SURCHARGE WITH THE 9/8 POINT KAI TEI.

This is the rarest Scott-listed variety of the surcharge.
Light purple backstamp. 3,500.00



1280



1281

- 1281 ★ **RYUKYU ISLANDS, 1952, 100y on 2y Rose Violet (17).** Small hinge mark, fresh and Fine, with 1988 P.F. certificate 2,200.00



1282



1283



- 1282 TC **RYUKYU ISLANDS, 1958, 2c Black, 4c Black, Imperforate (46TC, 48TC).** Large margins all around incl. each with sheet margin at left, each with pencil "21" on back denoting position, 4c with some slight splitting from the impression of the plate, Very Fine, ex Schoberlin, signed Maclellan and with his 1976 certificate 1,600.00
- 1283 S **RYUKYU ISLANDS, 1958, 2c Black, 4c Black, Imperforate, Specimen Ovpt. (46TCS, 48TCS).** Large margins all around, bright impressions, Very Fine and choice, only 100 of each were printed 2,000.00

GROUP LOTS BY ISSUE

- 1284 **1c-30c 1851-57 Issues (7/38).** 21 stamps and one cover, incl. Nos 7, 9, 10A, 11A pair, 15 (four, one with green cancel, one on cover), 24 (incl. strip of three), 25, 26 (three), 30A, 32 (two) and 38, bright colors and most with attractive margins, several with small flaws that do not detract from appearance, Fine-Very Fine appearance throughout, four certificates accompany..... 3,581.00
- 1285 **1c-12c 1851-56 Issue (7, 9, 12-17).** Variety of cancels (No. 16 ms.), No. 13 in red, the No. 16 is recut at top, Pos. 74L, No. 14 thin, virtually all others trivial flaws not readily apparent, Fine appearing lot except both Nos. 9 and 17 with outstanding margins and Extremely Fine appearance 3,775.00
- 1286 **1c-12c 1851 Issue (7, 9-11, 13-15, 17).** Mostly circular datestamps, No. 10 in red, margins nearly all around, few large, overall Fine lot..... E. 300-400
- 1287 **1c-90c 1857-60 Issue (20, 22, 24-26, 28-33, 35-36, 35B, 37-39).** No. 30 original gum, h.r., 39 unused (no gum), 37 ms. "X" cancel, others various handstamp cancels incl. five in red, two in blue, few slight faults, generally Fine or better..... E. 1,000-1,500
- 1288 **1c-30c 1861-68 Issue (63/98).** 31 stamps, range of better catalog numbers, incl. 1861 Issue Nos. 63, 68 (five), 69, 71, 76-77, most of the value is in the grilled issues incl. Nos. 85B, 86-88, 90, 92-94, 96-98 with some duplication, many stamps with wide margins and choice centering, a couple were submitted by the owner for grading but came back with small problems, range of cancels incl. colored, several with small faults that generally do not detract from Fine-Extremely Fine appearance, 8 certificates accompany.... 7,558.00
- 1289 **1c-24c 1869 Pictorial Issue (112/123).** 16 stamps and one cover incl. Nos. 112 (three), 113 (unused, regummed), 114 (two, one on merchant's corner card), 115 (four), 116 (three), 118-120, 123 (unused, no gum), margins clear to wide throughout, couple small faults to be expected, Fine-Very Fine appearing, two certificates accompany... 4,325.00
- 1290 ★ **1c-50c Columbian (230-238, 240).** 1c, 15c and 50c lightly hinged, others Mint N.H., rich colors, fresh and Fine-Very Fine, seven with certificates 2,038.50
- 1291 ★ **1c-50c Columbian (230-240).** Original gum, 10c and 30c slightly glazed, 15c h.r., few lower denominations potentially Mint N.H., rich colors, Fine-Very Fine 1,412.00
- 1292 **1c-50c Columbian (230-240).** Used short set to the the 50c value (less the 15c value), with extra 5c and 6c, also incl. original gum block of 1c, single of 3c and N.Y. Coin and Stamp Co. registered cover with two singles of 6c, used set with wide margins throughout, couple tiny flaws not readily apparent, almost uniformly Very Fine..... 537.30
- 1293 **1c-\$2.00 1894 Bureau Issue (246/263).** Used set incl. Nos. 246 (two), 249-250, 252, 255-256, 258-260 (three of No. 260), 261-262, also incl. unused Nos. 257 (original gum) and 263 (regummed), attractive margins and almost uniformly choice centering, couple small flaws incl. No. 261 small thin, Very Fine-Extremely Fine, a fresh and attractive group, one 30c with 2004 P.F. certificate and \$2.00 with 1995 P.F. certificate (sound) 4,975.00
- 1294 (★) **\$1.00 Black, Ty. II, \$2.00 Bright Blue (261A-262).** Former disturbed original gum, small stains on back; latter unused (regummed), filled thin, Fine appearance 3,300.00
- 1295 ★ **2c-15c 1895 Bureau Issue (266/274).** Five items, incl. horizontal pair Nos. 266-267, Mint N.H. imprint and plate no. strip of three of Nos. 267 (pinhole) and 270, Mint N.H. No. 268, No. 274, nice centering throughout, Very Fine-Extremely Fine..... 682.50
- 1296 ★ **1c-15c 1898 Bureau Issue (279-284).** 15 stamps, two used (1c and 6c values), remainder original gum or Mint N.H., incl. Mint N.H. wide top imprint and plate no. strip of three of No. 281, singles of No. 282a and 282C (clear P.S.E. certificate), bottom part imprint single of No. 284, several others, nice centering throughout, one reperfed, overall Very Fine set..... 1,194.50
- 1297 ★ **1894-98 Bureau Issues.** 27 unused stamps, many Mint N.H. incl. Nos. 247, 250, 256 (toned spots), 264, 265, 267, 270, 273, 279 (tear), 279B, 280, 281, some lightly hinged incl. Nos. 246, 248, 253, 255, 257, 258, 266, 268, 269, 272, 274, 282, 282C, 283 and 284, fresh colors, overall Fine-Very Fine, few are really quite nice 3,248.50
- 1298 ★ **1c-50c Trans-Mississippi (285-291).** 1c thru 4c and 10c Mint N.H., 50c with imprint selvage at bottom, bright colors, 8c reperfed, others Fine-Very Fine, 50c with 2000 A.P.S. certificate 1,930.00
- 1299 ★ **1c-50c Trans-Mississippi (285-291).** 2c, 5c and 10c Mint N.H., others original gum, rich colors, 4c natural gum crease, couple reperfed, Fine-Very Fine appearance.... 1,880.00
- 1300 **1c-\$1.00 Trans-Mississippi (285-292).** Used set less the 50c value (extra 10c), various cancels incl. duplex, machine, cork, registered, most with nice centering, couple tiny flaws incl. \$1.00 with light crease, Fine-Very Fine..... 832.50

1301		1c-50c Trans-Mississippi (285-291). 33 used stamps, incl. three 1c, four 4c, two 5c, three 10c and one 50c, others 2c, wide range of cancels incl. star, oval town, 10c with purple, several with Boonville N.Y. straightlines, few small flaws to be expected, overall centering is nice, interesting group E. 200-300
1302	★★	1c-10c Pan-American (294-299). Mint N.H., rich colors, Fine-Very Fine set, 4c, 5c and 10c with P.F. certificates..... 1,052.00
1303	★	1c-10c Pan-American (294-299). 10c Mint N.H., others lightly hinged (8c regummed), well-centered with fresh colors, Very Fine-Extremely Fine, two certificates accompany 667.50
1304	★	1c-10c Pan-American (294-299). 4c lightly hinged, others Mint N.H., 4c with Brown plate no. at top, 5c with part arrow at top, Very Fine set 937.00
1305	★★	2c Pan-American (295). Six singles and two pairs, Mint N.H., nicely centered throughout, Very Fine-Extremely Fine 425.00
1306		1c-\$5.00 1902 Issue (300/313). 20 stamps, unused incl. Nos. 300-304, 304 block of four, 306-310, couple stamps Mint N.H., used incl. Nos. 306, 309-313, almost all with wide margins, couple small flaws incl. one regummed and \$5.00 with tiny repaired tear, one used \$1.00 with small tear (Gem appearing and still graded VF 80 by P.S.E.), most stamps sound, Very Fine appearing and nice quality group, three certificates accompany 2,614.50
1307	★	1c-13c 1902 Issue (300-308, 314, 319, 320). All except 6c, 10c and 13c Mint N.H., deep rich colors, fresh and Fine-Very Fine group 855.00
1308	★田	1c-15c 1902 Issue (300-308). Blocks of four, 4c with imprint at right, h.r., Fine-Very Fine 2,517.00
1309	★	1c-10c Louisiana Purchase, Jamestown (323-330). Nos. 327 and 330 lightly hinged, others Mint N.H., 10c with imprint selvage at bottom, No. 328 with plate no. 3541 selvage at bottom, Fine-Very Fine 975.00
1310	★	1c-10c Louisiana Purchase, 1c-5c Jamestown (323-330). Complete sets, most lightly hinged, 2c Jamestown Mint N.H., nicely balanced margins throughout with a couple exceptionally well-centered, also incl. used No. 327 and extra No. 330 (regummed), overall Very Fine, one certificate accompanies 595.00
1311	★	1c-\$1.00 1908-09 Issue, 1c-2c 1909 Bluish Paper Issue (331-347, 357-358). 29 stamps on stock cards, unused incl. Nos 331-336, 338-342 (couple Mint N.H.), 343-347 Mint N.H. pairs, 357-358 (1c Mint N.H.), used stamps incl. Nos. 331, 332 (one P.S.E. graded 95J), 334, 338, 341, wide margins throughout with several exceptionally well centered, Very Fine-Extremely Fine, a choice group with numerous attractive stamps, two certificates for blocks accompany 1,845.10
1312		50c-\$2.00 Washington-Franklin Issues. Used set incl. Nos. 342 (precancelled, P.S.E. XF 90), 421-423, 440, 477, 460, 478-480 and 523, wide margins and nice centering throughout, \$2.00 a bit oxidized, overall fresh and Very Fine-Extremely Fine, No. 342 and 477 with certificates 833.00
1313	★	Washington-Franklin Balance (341/533). Eight stamps, consisting of Nos. 341, 342, 500, 505, 396 pair and 533 pair, original gum, couple Mint N.H. incl. Nos. 500 and 533, No. 341 regummed, couple small flaws incl. No. 342 reperfed, Fine-Very Fine appearance. 2,230.00
1314	★	Washington-Franklin Balance. Album pages of unused stamps, incl. Nos. 331-341, 343-347, 357, 369-373, 374-384, 405-407, 414-420, 423, 424-439, 461, 462-466, 468-469, 471-476, 478, 506-518, 519, 528A, 533, 546, 547, also some coils incl. Nos. 445, 446, 453 and 459, a far higher percentage than usual are Mint N.H., some have very nice centering and may grade highly, overall Fine-Very Fine, eighteen with certificates, we did not attempt to catalogue by taking into consideration Mint N.H. stamps and to catalogue this any other way would not do justice to its true value, we have therefore conservatively estimated this lot... E. 4,000-5,000
1315	★田	2c Carmine, Bluish (358). Four blocks of four and block of eight, 16 Mint N.H., twelve natural s.e, virtually all Fine-Very Fine incl. a couple really nice ones..... 3,360.00
1316	★田	2c Carmine, Bluish (358). Five blocks of four, 16 stamps Mint N.H., six with natural s.e., Very Good-Fine 3,040.00
1317	★田	2c Carmine, Bluish (358). Two horizontal blocks of eight with left selvage, 14 stamps Mint N.H., Very Good..... 2,700.00
1318	★	8c-15c 1910-11 Issue (380-382). One of 8c, two each of 10c and 15c, one 10c with plate no. selvage at top, vivid colors, nice centering, Very Fine, three clear P.F. certificates accompany 790.00
1319	★	1c-10c Panama-Pacific (397-400, 401-404). Nos. 400 and 404 lightly hinged, others Mint N.H., rich colors, Fine-Very Fine, the 10c with certificates 1,730.00
1320	★田	2c-30c 1912-17 Issues (406-407, 414-420). Blocks of four, some h.r., also incl. blocks of four of nos. 434 and 470, mixed centering, Very Good-Fine..... 3,008.00

- 1321 ★ **2c Pale Carmine Red, Ty. I (461).** Thirteen singles and block of four, thirteen Mint N.H., one thin and couple with natural gum creases, otherwise Very Good-Very Fine, a scarce group of genuine examples..... 4,785.00
- 1322 田 **1917-38 Dollar-Value Used Blocks (480/834).** Seven blocks of four and single block of six, incl. two blocks of No. 480 (one with plate no. selvage), blocks of Nos. 524, 547, 572 (with plate no. selvage), 573 (block of six), 833-834 (both with arrow and double plate no.), couple small flaws, overall Fine-Very fine, Scott Retail more than \$1,100 not including Nos. 833-834 which are listed but not priced E. 500-750
- 1323 ★★田 **6c-13c 1917-19 Issue (506, 512-513).** First and last blocks of four, 12c horizontal pair, Mint N.H., fresh colors and choice centering, Extremely Fine lot..... 234.00
- 1324 ★ **\$2.00, \$5.00 1918-20 Issues (523-524, 547).** No. 523 lightly hinged, No. 524 natural gum creases and guide line at top, No. 547 h.r., all three with choice centering, the \$5.00 is a Jumbo, Extremely Fine, No. 523 with 1981 A.P.S. certificate..... 855.00
- 1325 ★★ **2c-3c 1918-20 Offset Issue, Imperforate (533-534A, 535).** Mint N.H., incl. pair of No. 533, blocks of 534-534A and 535, the 534 block with sheet margin and arrow (natural gum creases and bends), 535 block with bottom selvage, large margins throughout, Very Fine 887.00
- 1326 ★★田 **½c-30c 1922-25 Issue (551/569).** 32 mostly Mint N.H. plate blocks, incl. Nos. 551 (4), 552, 555, 556, 557, 558, 560, 561 (2), 563 (3, shades), 564 (5, incl. both star types and one without star), 565, 566 (4), 567 (3), 568 (2), 569 (4), few minor imperfections but most are Very Fine, better quality than usual..... 9,222.50
- 1327 ★★田 **5c-50c 1926-34 Issue (638/701).** 24 mostly Mint N.H. plate no. blocks of four, incl. Nos. 637 (2), 638, 639, 641, 642, 692, 693, 695, 696 (6), 697, 698 (3), 699 (2), 700 (2) and 701, better centering and condition than usual, mostly Very Fine 1,342.50
- 1328 ★ **1c-10c Kans., Nebr. Overprints (658-679).** No. 673 lightly hinged along one perf, all others Mint N.H., brilliant colors, No. 668 small natural paper wrinkle, Fine-Very Fine set, a few qualify as Extremely Fine, five with A.P.S. certificates from 2001 or 2002 1,054.00
- 1329 ★★ **1c-10c Kans., Nebr. Overprints (658-679).** Mint N.H., brilliant colors, 6c Kans. small flaw, Fine set 1,071.50
- 1330 ★★田 **5c Kans. Ovpt. (663).** Five Mint N.H. blocks of four, choice centering, Very Fine-Extremely Fine 650.00
- 1331 ★★田 **5c, 9c Kans. Ovpt. (663, 667).** Two Mint N.H. blocks of four of each, fresh, fabulous centering, Extremely Fine..... 820.00
- 1332 ★★ **1c Nebr. Ovpt. (669).** 37 Mint N.H. examples, nearly all in multiples, hand-picked for centering, Very Fine-Extremely Fine lot..... 231.25
- 1333 ★ **10c 1885-95 Special Delivery (E1, E3, E5).** Original gum, few h.r., extra of No. E5, Fine-Very Fine..... 1,260.00
- 1334 ★ **Postage Dues Balance.** Two stock pages of unused stamps, incl. Nos. J3, JJ22, J25, J26, J46 (Mint N.H.), J53b, J55, few other better, overall Fine-Very Fine, three with certificates, Scott Retail over..... 1,500.00
- 1335 ★ **2c-\$2.00 Offices in China (K1-K17).** Full set less No. K18, hinged to album page, couple small faults, appear Fine-Very Fine 2,155.00
- 1336 ★ **2c-60c Offices in China (K1-K4, K6-K11, K13, K8a).** Fine-Very Fine 797.50
- 1337 ★ **Valuable Newspapers and Periodicals Holding.** Three-ring binder of mostly unused stamps, virtually all clearly identified, incl. Nos. PR9 (10), PR10 (8), PR11 (2), PR12 (7), PR16 (6), PR17 (3), PR18 (3), PR19 (2), PR22, PR28, PR35 (3), PR40-PR43, PR46, most other series also have duplication or solid showing of issues, centering varies as does overall condition
OVERALL FINE. A VALUABLE AND DESIRABLE HOLDING OF NEWSPAPERS AND PERIODICALS ISSUES.
Seventeen with certificates. Scott Retail approximately 109,000.00
- 1338 ★ **1c-\$1.00 Parcel Post, Parcel Post Postage Due, Special Handling (Q1-Q12, JQ1-JQ5, QE1-QE4).** Complete sets of each hinged to album pages, several well-centered, Fine-Very Fine.... 1,450.00
- 1339 ★ **1c-\$1.00 Parcel Post, Parcel Post Postage Due (Q1-Q12, JQ1-JQ5).** H.r. except \$1.00, No. Q6 thin, otherwise Fine-Very Fine, \$1.00 beautiful large margins 1,422.00
- 1340 ★ **1c-\$1.00 Parcel Post (Q1-Q12).** Few h.r., most lightly hinged, 4c faulty corner (catalogs \$35.00, not counted), others well-centered, several especially so and several with choice large margins, 10c minor margin gum soak, otherwise Very Fine-Extremely Fine 1,055.00
- 1341 ★ **1c-75c Parcel Post (Q1-Q4, Q6-Q11).** All except No. Q8 Mint N.H., bright colors, Fine-Very Fine..... 1,715.50

COLLECTIONS AND ACCUMULATIONS

- 1342 **United States Collection.** 1861-1940, hundreds of different used and unused stamps on pages, starts with 1861 Issue incl. 12c with red Supplementary Mail cancel, 5c Red Brown with red circular datestamp, also other better values, complete used F Grills to 90c, 1869 Pictorials to 30c, couple better Bank Note Grills, complete other Large Bank Notes with unused original gum, Nos. 208 and 217, and a plate no. pair of No. 215, also original gum, 1890 complete virtually all unused incl. 10c-90c, Columbian complete used less \$4.00, used \$2.00 1894 and complete mixed used and unused 1895, 20th Century with Pan-Americans, 1902-03 unused to 13c, used 15c-\$5.00, Washington-Franklins with some better incl. 1914-15 Perf. 10 Single Line set to 50c, imprint and plate no. block of 20 of No. 470, used 523, 1922-25 complete to \$5.00, unused White Plains Souvenir Sheet, Kans.-Nebr. Ovpts, Air Post complete less 1930 Graf Zeppelins and a scattering of other back-of-the-book, somewhat mixed condition, still vast majority Fine-Very Fine, valuable collection E. 5,000-7,500
- 1343 ★ **19th & 20th Century U.S. Collection.** Leuchtturm hingeless album pages of unused stamps, incl. Nos. 189, 268-270, 284, 300-309, 331-339, 372-382, 415-416, 418, 420, 422, 424-435, 438-439, 474-476, 479 (2), 480, 500, 506-518, 546, 547, 551-573, 630, Air Post incl. Nos. C1-C6 and C18, Special Delivery incl. Nos. E1-E7, Parcel Post incl. Nos. Q9-Q12, some flaws to be expected, overall fresh and Fine-Very Fine E. 4,000-5,000
- 1344 **U.S. Collection.** Hundreds of stamps and some covers, incl. Scott National Album with better such as used Nos. 1, 2 (defective and not counted), 22-23, 28, 32-33, 36-38, 67, 71-72, 112-121, fair showing of Bank Notes, \$2.00 and \$4.00 Columbian, 261A, 1895 complete to \$5.00, \$1.00 Trans-Mississippi, 311-312, 404, decent Washington-Franklins, 523, Unused with White Plains Souvenir Sheet, also second volume with scattering of Revenues and other Back-of-the Book, some blocks and plate blocks with few better Air Post noted, the covers are virtually all First Days with a few better Foreign mixed in such as Liechtenstein 1932 15r-1fr Air Post set cover and Germany 1932 4pf-40pf Buildings Semi-Postal Set First Day and a signed 1933 J. Erroll Boyd *Miss Columbia* cacheted flight cover with U.S. and Haitian franking, finally two Foreign stamp volumes with scattered issues, we do not note anything special although there may be a few better here and there, mixed condition, still a valuable and useful lot E. 3,000-4,000
- 1345 **United States Collection.** Five somewhat sparsely populated albums of U.S. and few foreign singles plus an album stuffed with approx. 90 3c-5c mint sheets, used highlights include 10c, 12c and 24c 1869 Issue, several values of 1902 Issue, various Washington-Franklins, 1922 Issue to \$5.00, revenues and telegraphs, unused highlights include Columbians through the \$1.00 value (last no gum), Trans-Mississippi set to 50c value, Pan-American, Louisiana Purchase and Jamestown sets complete, Airmail Nos. C1-C3, others, condition mixed but some useful material is present E. 2,000-3,000
- 1346 ★ **20th Century Collection.** 1922-73, Liberty Album of unused stamps, several better incl. Nos. 551-573, 578, 579, 595, nice showing of later issues incl. Farleys, mostly Mint N.H., fresh and Fine-Very Fine, far better quality than usually found, two with P.F. certificates E. 1,000-1,500
- 1347 **19th & 20th Century Accumulation.** 44 unused and used stamps, incl. unused Nos. 233, 235-238, 287-289, 296-299, Q6, Q12, few Washington-Franklins, generally mixed condition, few Fine-Very Fine E. 1,500-2,000
- 1348 **19th & 20th Century Accumulation.** Approximately 185 unused and used stamps, incl. used Nos. 1, 68-70, 71, 73, some better Grills, 115-119, 121, 240-242, 244, 285-292, also incl. unused Nos. 11A, 229, 238, 239, 240, 285-290, 294-299, 309, 323-330, 397-400A, 401-403, 480, 524, 658-679, C4-C6, C18, E7, few other better, generally mixed condition but few stand out and are worth close inspection E. 2,500-3,000
- 1349 ★ **19th Century Balance.** 1857-90, thirteen unused stamps, incl. Nos. 24, 205, 207, 210, 213, 214, 215, 219, 220, 221, 224, 225 and 226, few Mint N.H., others lightly hinged with perhaps one regummed, Fine-Very Fine, Scott Retail of \$1,315.00 as hinged does not adequately reflect its value as many catalogue multiples as Mint N.H., three with certificates E. 750-1,000
- 1350 **19th & 20th Century Balance.** 17 unused and used stamps, incl. used No. 85, unused Nos. 116, 117, 127 (2), 242 (2), 245 (2), 292 (2), 293, 480 (3), 524 and 832b, most 19th Century without gum and catalogued as such, few flaws to be expected, overall Fine 13,115.00
- 1351 ★ **19th Century and Commemorative Balance.** 14 stamps, several better incl. unused Nos. 218, 245, 291-293, mostly disturbed original gum, also incl. unused set of Pan American Issue (no gum) and used No. 17, small faults to be expected but several are sound, Fine-Very Fine appearance, Scott Retail as mix of original gum, no gum and used more than \$6,500.00 E. 1,000-1,500

- 1352 **19th Century Used Balance.** Six stamps, Nos. 17 with sheet margin at right, 30, 85B, 92, 100 and 120, mixed condition with flaws throughout, still a useful group..... 5,570.00
- 1353 ★ **Graded Stamp Balance.** Eight items with current P.S.E. certificates, incl. four Mint N.H. No. 573 (70 and three 75's), 298 (85NH, 80OGph), 400A (80NH, 75NH), Very Fine group, SMQ value with 75's rounded down to 70 1,115.00
- 1354 (★) **19th & 20th Century Unused Balance.** Four singles, Nos. 71, 117, 209 and 241, mostly no gum or regummed, also incl. No. 373 left imprint and plate no. block of eight with private roulettes, all appear Fine, Scott Retail with no premium for the rouletted item 2,525.00
- 1355 ★ **Collection Balance.** Hingeless album pages of unused stamps, incl. Nos. 323-325, 328-330, 399, 400A, 401-403, 547, 551-573, few booklet panes, many Mint N.H., most Fine-Very Fine..... E. 500-750
- 1356 ★ **20th Century Balance.** Plate blocks, singles and a few other assorted mostly on album pages or dealer approval cards, plate blocks incl. No. 371, unused incl. Nos. 219D, 237, 287-288, 312, 327, 357-358, 400A pair, 440, 477, C18, few other better, overall Fine-Very Fine E. 2,000-3,000
- 1357 **Balance.** Five used items, incl. Nos. 123, 182, 392, 1904a plate no. 3 strip of five and O32, most with certificates incl. first three reperfed (two with older clean cert.) and one as a fake (clean older cert.), a useful group..... E. 400-500
- 1358 田 **Used Blocks Balance.** 22 blocks of four and a block of ten, incl. Nos. 146, 147, 178, 182, 186, 205, 209, 211, 215, 227, 229, 231-234, 283, 299, some flaws to be expected, overall appear Fine-Very Fine, these were acquired by the collector over many years and would be extremely difficult to assemble..... 3,193.50
- 1359 **1922-38 Blocks and Plate Blocks (571/833).** Mint N.H. blocks, incl. bottom plate no. block of No. 571 (natural gum bends and creases), bottom plate no. block of 10 of No. 572 (6 stamps toned), rest are blocks of four incl. Nos. 571-573 with plate nos. at top, also plate no. blocks of four of 632-634, 635-642, 653, 684, 692-697, 698-701, 832-833, nice centering, Fine-Very Fine group 5,010.00
- 1360 ★★ **Coils Collection.** Two albums of Mint N.H. coils, mostly Transportation but with some others also included, few non-coil items also included on some pages such as some blocks of high-denominations (to \$5.00) and few other odds and ends, overall Very Fine, worth inspection E. 200-300
- 1361 ★田 **20th Century Plate Block Collection.** 1920-90, hundreds of items in three volumes, many better incl. Nos. 548-550, 614-623, 2c Reds, Bicentennials, 1931 Issue to 50c, 1938 Presidentials and 1953 Liberty to \$5.00 and Famous Americans, apparently all others to 1990 present as well, complete Air Post from 1926 Maps on (less 1930 Graf zeppelins), incl. **50c Chicago Zeppelin** and other better items, many of the later issue are in double rows across sheet, also some Plate Number Coil strips of three, much Mint N.H., overall a very neat and Fine-Very Fine collection E. 2,000-3,000
- 1362 ★田 **20th Century Plate Blocks.** 1907-70, four beautiful albums of unused plate blocks, incl. Nos. 328, 367-368, 370-371, 373, 537, 548-549, 561, 564, 614-616, 620-621, 622, 623, 648, 692-701, 832-834, 1053, Q3, many Mint N.H. incl. several of the better ones such as No. 561, couple small imperfections to be expected but condition is better than typical collections such as this, Fine-Very Fine, a very worthwhile collection, Scott Retail approximately 11,000.00
- 1363 ★田 **Plate Blocks Balance.** Five, incl. imprint, plate no. 165 and letter "PP" block of eight of 231, imprint and plate no. block of four of No. 285, imprint and plate no. block of six of No. 294, double plate no. and arrow block of eight of No. 620 and plate no. block of six of No. C4, some stamps Mint N.H., few slight imperfections, overall fresh and Fine-Very Fine..... 1,840.00
- 1364 ★★田 **20th Century Plate Blocks.** 1926-30, 40 Mint N.H. plate blocks of the 2c Reds, duplication of Scott Nos. but not of plate nos., overall fresh and Very Fine, an attractive group 1,820.00
- 1365 ★田 **Air Post Plate Blocks.** Album pages and few stock pages of plate blocks, incl. Nos. C7-C12, C16-C18, C21, C22, C24, C25-C31, also incl. No. C10a, many Mint N.H., overall Fine-Very Fine E. 400-500
- 1366 **Balance.** 19 items, incl. Nos. 69-E6b (removed from gray card backing), unused No. 233, rest are mostly used incl. Nos. 63 with red carrier cancel, 65 with star, 69, 391 pair, nice group of 1890 Issue with purple star cancels, few other interesting, few minor flaws, overall Fine-Very Fine, few Extremely Fine..... E. 300-400
- 1367 ★★田 **20th Century Balance.** Stock pages of mostly Mint N.H. odds and ends, few better incl. pane of 50 of No. C31, plate blocks of RW36-RW37, also RW32 block of four, remainder is from 1920's, overall fresh and Very Fine 2,000.00

- 1368 P **Plate Proofs Collection.** Over 125 different on pages, the majority are accounted for by a complete set of Officials on card, others incl. Nos. 3P4-4P4, four different 1861 on India paper, thirteen Large Bank Notes, set of 1890 on card less 2c Carmine and three of the large Newspapers on card, also five singles and block of four of 3c Plate Essay No. 79E25-c, virtually all Fine-Very Fine, also incl. original envelopes for the 5c and 10c 1847 Reproductions and three different Official Departments E. 750-1,000
- 1369 P **Plate Proofs on Card.** Over 40 virtually all different, rich colors and generally large to huge margins, incl. Nos. 3-4, two 73, then mostly large Bank Notes and some Special Delivery and Postage dues plus three of the large 1865 Newspapers, all with mounting thins, some minor, virtually all appear Very Fine-Extremely Fine..... E. 300-400
- 1370 **Cut Squares Collection.** Perhaps a couple hundred items on pages, virtually all unused, incl. some better 1861, Reays and Plimptons, incl. some 20th Century but vast part of value in 19th, generally Fine-Very Fine E. 400-500
- 1371 ★ **Savings Stamps Collection.** On pages, incl. unused Nos. PS2 and PS5 cards, PS7 and PS9 plate no. blocks of six, other singles and plate blocks featuring Nos. WS4 (Mint N.H. but slight soiling) and WS5 with complete original gum with offset from a savings form, also a seldom seen \$100.00 United States Defense Bonds Booklet with thirteen \$1.00 stamps affixed within (three S4 and ten WS10), some Mint N.H. incl. better items, generally Fine-Very Fine, scarce lot E. 500-750
- 1372 ★ **Back-of-Book Collection.** Album of unused stamps, incl. Nos. C1-C6, C10a, C18, later Air Post virtually complete, F1, E2, E3, E5, E7, E8, F1, QE1-QE4, JQ1-JQ4, also some Postage Dues, many Mint N.H., overall a fresh and Fine-Very Fine group, four with certificates..... E. 1,000-1,500
- 1373 ★ **Back-of-Book Balance.** Hingeless album pages of unused stamps, incl. Nos. C1-C6, C18, F1, few late Postage Due issues, virtually all Mint N.H., Fine-Very Fine E. 200-300
- 1374 ★ **U.S. Possessions Collection.** Small lot on pages, incl. several better Canal Zone sets, Hawaii with red Provisional Ovpts. complete less the rare No. 61B and Philippines 1927-45 with attractive sets, noteworthy is a Mint N.H. block of four with plate no. of No. 357 and a Mint N.H. single of No. 445, Fine-Very Fine lot E. 400-500
- 1375 **Postal and Collector Forgeries.** Six forgeries, incl. pair of Scott design Type A88 (similar to No. 248, defective), block of design Type A483, singles of design Type A815 and A815A (two, one imperforate) and block of design Type A924, interesting group..... E. 150-200
- 1376 ★★ **Postage.** Three cartons of sheets, souvenir sheets, booklets and some blocks, mostly higher denominations, face value approximately 9,040.00
- 1377 **Ashbrook's Special Service.** Complete run in set of three ring binders, the text is a good quality photocopy but the plates, which contain much of the value for the researcher, are original photos from the Ashbrook negatives, Very Fine and scarce set containing a wealth of information for the postal history collector..... E. 400-500
- 1378 **Color Standards and Color Nomenclature by Ridgway.** 1912, first edition, color plates & text are immaculate, just a couple of inconsequential cover nicks and one lightly dented corner, Very Fine and rare, the most sought after reference work concerning color, ex Grunin E. 750-1,000
- 1379 **Better U.S. Literature Titles.** Large banker box of better U.S. hardbound titles incl. Brazer *Essays for U.S. Postage Stamps*, Luff *Postmasters' Provisionals* (signed Luff), Piller *New York Postmaster's Provisional*, two vol. Ashbrook *1c 1851-1857 Issue*, Neinken *1c 1851-1857 Issue* (deluxe edition in slipcase), Remele *Railroad Postmarks 1837-1861*, Towle & Meyer *Railroad Postmarks 1861-1886*, Nathan *The Pony Express*, Weiss *N.Y. Foreign Mail Cancellations*, Ishikawa collection coffee table book, Brookman *19th Century U.S. Stamps* (1947 edition, signed), P.F. *Opinions* Vols II-V (with extra Vol. II and I-V index volume), Dietz Handbook 1959 edition, Very Fine group with retail value approx. \$1,600.00 E. 500-750
- 1380 **Classic Hardbound Name Sale Catalogs.** Better name sales in house binding incl. Edward S. Knapp (three volumes plus preview), George Walcott patriotics, Siegel sales of Newbury U.S. (sale 6 is an original not a photocopy), Lilly U.S., Zoellner, Honolulu Advertiser (three volumes softbound in slipcase), one volume of great named Siegel sales from 1970's bound together (incl. Van Vlissingen/Waud, Braus, Schaffer, Country Gentleman, Glen Jackson, Neinken, others), binding solid throughout, one Knapp volume spine a bit faded, Very Fine group E. 300-400

END OF SALE — THANK YOU

Grading Index to Sale 984

Grade	Scott	Lot	Year/Service/Grade
650	133a	454	2005 PSE 650 NGAI
100J	498	915	2010 PSE 100J USED
100	401	852	2009 PSE 100 USED
100	414	868	2009 PSE 100 OGph
100	528	946	2007 PSE 100 USED
100	533	948	2009 PSE 100 USED
100	550	959	2007 PSE 100 OGh
100	554	960	2008 PSE 100 NH
100	559	963	2009 PSE 100 NH
100	568	969	2009 PSE 100 NH
100	716	1026	2009 PSE 100 NH
100	RW28	1238	2007 PSE 100 NH
98J	113	371	2010 PSE 98J USED
98J	228	529	2009 PSE 98J OGh
98J	279	694	2009 PSE 98J NH
98J	334	789	2010 PSE 98J NH
98J	402	853	2010 PSE 98J NH
98J	419	870	2006 PSE 98J OGph
98J	473	906	2007 PSE 98J OGph
98J	537	950	2007 PSE 98J NH
98J	566	967	2009 PSE 98J NH
98J	Q1	1186	2006 PSE 98J NH
98J	RW33	1240	2010 PSE 98J NH
98	26	141	2009 PSE 98 OGph
98	116	383	2009 PSE 98 OGh
98	237	551	2010 PSE 98 NH
98	243	593	2010 PSE 98 RG
98	376	835	2008 PSE 98 NH
98	396	846	2007 PSE 98 OGph
98	398	847	2009 PSE 98 NH
98	403	857	2010 PSE 98 OGph
98	413	866	2010 PSE 98 OGph
98	418	869	2008 PSE 98 DOG
98	419	871	2010 PSE 98 OGph
98	421	878	2006 PSE 98 OGph
98	477	908	2007 PSE 98 OGph
98	479	912	2007 PSE 98 OGph
98	513	927	2006 PF 98 NH
98	534B	949	2008 PSE 98 NH
98	542	954	2009 PSE 98 NH
98	547	958	2008 PSE 98 OGh
98	573	974	2009 PSE 98 NH
98	573a	999	2010 PSE 98 NH
98	585	1006	2009 PSE 98 USED
98	588	1007	2007 PSE 98 NH
98	619	1011	2007 PSE 98 NH
98	662	1019	2009 PSE 98 NH
98	679	1021	2010 PSE 98 NH
98	701	1025	2008 PSE 98 NH
98	834	1028	2010 PSE 98 NH
98	C3	1042	2009 PSE 98 NH
98	C6	1049	2009 PSE 98 NH
98	C13	1068	2009 PSE 98 NH
98	E1	1086	2009 PSE 98 OGph
98	K5	1139	2009 PSE 98 NH
98	Q10	1190	2009 PSE 98 NH
98	RW6	1223	2009 PSE 98 NH
98	RW7	1226	2009 PSE 98 NH
98	RW10	1229	2007 PSE 98 NH
98	RW13	1232	2010 PSE 98 NH
98	RW13	1233	2006 PSE 98 NH
95J	9	81	2008 PSE 95J USED
95J	9	82	2009 PF 95J USED
95J	113	372	2010 PSE 95J USED
95J	149	476	2006 PSE 95J USED

Grade	Scott	Lot	Year/Service/Grade
95J	224	523	2007 PSE 95J NH
95J	233	544	2010 PSE 95J NH
95J	270	661	2008 PSE 95J NH
95J	285	700	2010 PSE 95J USED
95J	296	734	2007 PSE 95J NH
95J	325	783	2007 PSE 95J NH
95J	334	790	2009 PSE 95J NH
95J	395	845	2010 PSE 95J NH
95J	423	882	2010 PSE 95J OGph
95J	480	913	2007 PSE 95J NH
95J	503	918	2009 PSE 95J NH
95J	513	928	2005 PSE 95J NH
95J	528	945	2007 PSE 95J NH
95J	E11	1103	2009 PSE 95J NH
95J	J39	1120	2006 PSE 95J NH
95J	K4	1138	2009 PSE 95J OGph
95	2	32	2010 PSE 95 USED
95	2	33	2007 PSE 95 USED
95	2	34	2009 PSE 95 USED
95	7	56	2007 PSE 95 USED
95	17	106	2010 PSE 95 USED
95	17	107	2007 PSE 95 USED
95	21	119	2008 PSE 95 USED
95	26	138	2007 PSE 95 NH
95	36b	194	2009 PSE 95 USED
95	69	290	2008 PSE 95 USED
95	71	300	2009 PSE 95 USED
95	98	347	2009 PSE 95 USED
95	112	362	2009 PSE 95 USED
95	114	378	2005 PSE 95 NH
95	130	450	2009 PSE 95 OGh
95	161	489	2009 PSE 95 USED
95	238	553	2008 PSE 95 USED
95	270	662	2003 PSE 95 NH
95	275	671	2008 PSE 95 USED
95	276	674	2008 PSE 95 USED
95	276A	679	2010 PSE 95 USED
95	277	683	2008 PSE 95 USED
95	277a	682	2005 PSE 95 OGph
95	290	706	2009 PSE 95 USED
95	292	717	2007 PF 95 USED
95	301	739	2009 PSE 95 NH
95	302	740	2009 PSE 95 USED
95	303	741	2007 PSE 95 NH
95	309	749	2010 PSE 95 OGph
95	311	754	2010 PSE 95 USED
95	313	765	2010 PSE 95 OGph
95	325	784	2006 PSE 95 NH
95	348	805	2010 PSE 95 NH
95	380	836	2008 PSE 95 NH
95	403	855	2009 PSE 95 NH
95	403	856	2009 PSE 95 NH
95	407	863	2007 PSE 95 NH
95	414	867	2009 PSE 95 NH
95	422	880	2010 PSE 95 OGph
95	428	885	2008 PSE 95 NH
95	433	886	Enc. PSE 95 NH
95	444	890	2010 PSE 95 NH
95	446	892	2008 PSE 95 OGph
95	455	895	2010 PSE 95 NH
95	456	897	2010 PSE 95 NH
95	458	898	2010 PSE 95 NH
95	470	903	2010 PSE 95 NH
95	472	905	2010 PSE 95 NH
95	476	907	2010 PSE 95 OGph

Grade	Scott	Lot	Year/Service/Grade
95	500	916	2010 PSE 95 USED
95	505	919	2008 PSE 95 NH
95	523	940	2008 PSE 95 USED
95	526	944	2009 PF 95 NH
95	528A	947	2009 PSE 95 NH
95	573	975	2009 PSE 95 NH
95	573	991	2010 PSE 95 NH
95	573	982	2009 PSE 95 OGph
95	578	1003	2005 PSE 95 NH
95	588	1008	2004 PSE 95 NH
95	599A	1009	2006 PSE 95 NH
95	C6	1050	2004 PSE 95 NH
95	C6	1053	2009 PSE 95 USED
95	C14	1070	2008 PSE 95 NH
95	C14	1071	2010 PSE 95 NH
95	C14	1075	2010 PSE 95 USED
95	C15	1078	2005 PSE 95 NH
95	E2	1091	2009 PSE 95 USED
95	E3	1092	2010 PSE 95 NH
95	E7	1099	2009 PSE 95 NH
95	J7	1105	2008 PSE 95 OGph
95	J18	1107	2009 PSE 95 OGph
95	J26	1111	2005 PSE 95 NH
95	J36b	1118	2008 PSE 95 OGph
95	K1	1135	208 PSE 95 USED
95	K2	1136	2009 PSE 95 USED
95	K3	1137	2009 PSE 95 NH
95	K9	1142	2009 PSE 95 NH
95	K12	1143	2005 PSE 95 NH
95	O19	1157	2007 PSE 95 NH
95	Q12	1195	2010 PSE 95 NH
95	R79a	1206	2009 PSE 95 NG
95	RW6	1224	2009 PSE 95 NH
95	RW8	1227	2007 PSE 95 NH
90J	12	93	2009 PSE 90J USED
90J	36b	195	2010 PSE 90J USED
90J	118	407	2008 PSE 90J USED
90J	121	421	2010 PSE 90J USED
90J	208	505	2010 PSE 90J USED
90J	222	522	2008 PSE 90J NH
90J	261	644	2008 PSE 90J USED
90J	523	934	2007 PSE 90J NH
90J	E1	1087	2004 PSE 90J OGph
90J	E8	1100	2009 PSE 90J NH
90J	J35	1117	2009 PSE 90J OGph
90J	J57	1130	2008 PSE 90J NH
90J	J57	1131	2009 PF 90J OGph
90J	O23	1158	2009 PSE 90J OGph
90J	RW1	1214	2010 PSE 90J NH
90	1a	24	2010 PSE 90 USED
90	8A	71	2008 PSE 90 USED
90	9X1	2	2007 PSE 90 NG
90	10A	88	2009 PSE 90 USED
90	28	152	2010 PSE 90 USED
90	30A	166	2008 PSE 90 USED
90	36	182	2008 PSE 90 USED
90	64	272	2009 PSE 90 USED
90	67	280	2010 PSE 90 USED
90	69	291	2008 PSE 90 USED
90	89	333	2010 PSE 90 USED
90	91	345	2010 PSE 90 USED
90	97	343	2008 PF 90 USED
90	116	389	2010 PSE 90 USED
90	117	401	2007 PF 90 OG
90	123	433	2008 PF 90 OG

Grading Index to Sale 984

Grade	Scott	Lot	Year/Service/Grade
90	123	434	2010 PSE 90 USED
90	127	443	2007 PSE 90 OGph
90	135	457	2009 PSE 90 USED
90	161	486	2008 PF 90 OGph
90	217	516	2009 PSE 90 USED
90	218	517	2009 PF 90 OGph
90	218	518	2010 PSE 90 USED
90	228	527	2006 PSE 90 NH
90	228	528	2004 PSE 90 NH
90	233	545	2009 PF 90 NH
90	234	547	2010 PSE 90 NH
90	236	550	2009 PSE 90 NH
90	240	566	2007 PSE 90 USED
90	243	602	2010 PSE 90 USED
90	243a	592	2004 PSE 90 NH
90	253	637	2010 PSE 90 NH
90	261	643	2005 PSE 90 OG
90	276A	680	2008 PSE 90 USED
90	286	701	2010 PSE 90 NH
90	291	708	2009 PSE 90 OGph
90	291	709	2008 PSE 90 OGph
90	291	710	2009 PF 90 OG
90	291	712	2003 PSE 90 USED
90	293	726	2008 PF 90 USED
90	312	757	2008 PSE 90 OGph
90	312	759	2009 PSE 90 USED
90	313	766	2009 PSE 90 OGh
90	337	793	2010 PSE 90 NH
90	369	820	2009 PSE 90 NH
90	381	838	2010 PSE 90 NH
90	394	842	2009 PF 90 NH
90	412	865	2010 PSE 90 NH
90	467	901	2008 PSE 90 NH
90	546	956	2005 PSE 90 NH
90	679	1022	2010 PSE 90 NH
90	C1	1038	2010 PSE 90 NH
90	C14	1073	2007 PSE 90 NH
90	C15	1079	2008 PSE 90 NH
90	E4	1093	2006 PSE 90 NH
90	E5	1096	2008 PSE 90 NH

Grade	Scott	Lot	Year/Service/Grade
90	J27	1112	2009 PSE 90 OGph
90	J39	1121	2008 PSE 90 NH
90	K12	1144	2009 PSE 90 NH
90	K16	1147	2009 PSE 90 NH
90	O107	1163	2009 PF 90 OGph
90	Q8	1189	2008 PSE 90 NH
90	Q10	1191	2009 PSE 90 OGph
90	Q12	1197	2010 PSE 90 NH
90	R97a	1207	2009 PSE 90 USED
90	RW3	1218	2005 PSE 90 NH
90	RW6	1225	2009 PSE 90 NH
90	RW11	1230	2009 PSE 90 NH
90	RW15	1234	2009 PSE 90 NH
90	RW27	1237	2009 PSE 90 NH
85J	91	334	2007 PSE 85J USED
85J	184	497	2008 PSE 85J USED
85J	E5	1097	2009 PSE 85J NH
85J	Q12	1198	2010 PSE 85J NH
85	1d	30	2009 PF 85 USED
85	7	52	2009 PF 85 OG
85	38	215	2010 PSE 85 USED
85	40	235	2004 PSE 85 NGAI
85	72	304	2009 PSE 85 USED
85	95	338	2009 PSE 85 USED
85	114	379	2007 PF 85 OGph
85	116	387	2009 PF 85 NG
85	117	403	2009 PF 85 OGph
85	120	413	2010 PSE 85 USED
85	120	414	2009 PF 85 USED
85	121	423	2010 PSE 85 USED
85	129	449	2010 PSE 85 USED
85	153	480	2009 PSE 85 USED
85	184	496	2009 PF 85 NH
85	223A	1278	2009 PF 85 OG
85	241	567	2005 PSE 85 OGh
85	243	604	2008 PF 85 USED
85	249	630	2009 PF 85 NH
85	272a	664	2009 PF 85 USED
85	291	714	2006 PF 85 USED
			2005 PSE 85 USED

Grade	Scott	Lot	Year/Service/Grade
85	311	751	2009 PF 85 OGph
85	330	787	2009 PSE 85 NH
85	330	788	2009 PSE 85 NH
85	354	809	2009 PSE 85 OGph
85	364	817	2010 PSE 85 OGph
85	400A	850	2007 PSE 85 NH
85	445	891	2010 PSE 85 NH
85	C13	1069	2009 PSE 85 NH
85	C14	1072	2007 PSE 85 NH
85	C15	1081	2009 PSE 85 USED
85	E8	1101	2009 PSE 85 NH
85	J37	1119	2009 PF 85 OGph
85	J44	1123	2008 PF 85 OG
85	JQ2	1200	2008 PSE 85 NH
85	K13	1145	2009 PSE 85 NH
85	O11	1153	2009 PSE 85 OGph
85	O14	1156	2009 PSE 85 OGph
85	PR75	1170	2009 PF 85 OG
85	PR78	1171	2009 PF 85 OGph
85	RW3	1220	2009 PSE 85 NH
85	RW31	1239	2009 PSE 85 NH
80J	J47	1125	2009 PSE 80J OGph
80J	O6	1151	2009 PSE 80J OGh
80	5A	48	2009 PSE 80 USED
80	8	68	2010 PSE 80 USED
80	28b	156	2007 PF 80 USED
80	85	322	2010 PSE 80 USED
80	97	344	2010 PSE 80 USED
80	125	440	2007 PF 80 OG
80	138	461	2009 PSE 80 USED
80	139	464	2009 PSE 80 USED
80	241	575	2010 PSE 80 USED
80	245	618	2007 PSE 80 NH
80	359	815	2009 PSE 80 OGph
80	456	896	2009 PF 80 NH
80	J20	1110	2009 PSE 80 NH
75	30	164	2010 PSE 75 USED
75	121	419	2009 PF 75 OGph
70	67a	284	2010 PSE 70 USED

Live Internet Bidding at Siegel Auctions

BIDDING FROM YOUR COMPUTER LETS YOU BE PART OF THE LIVE AUCTION FROM ANYWHERE IN THE WORLD!

There's NO SUBSTITUTE for following the auction in real time.
Live Internet Bidding lets you bid and buy as though you were right there in the saleroom.
And it's easy.

This step-by-step guide will instruct you how to register, set your browser and use the bidding interface.

Start by following the simple steps to become a registered Live Internet Bidder.
Once you've been approved for bidding, you can listen to the auction and place bids with the click of a mouse.

Registering with STAMP AUCTION NETWORK & SIEGEL AUCTION GALLERIES

Live Internet Bidding is managed by Stamp Auction Network (SAN).
To bid, you must be registered and approved by *both* SAN and Siegel.
To decide what you need to do, choose the description below that best fits you.



I've already registered with SAN and have been approved by Siegel for internet bidding.

Live Internet Bidding works by allowing registered bidders to observe and place bids.

Live Internet Bidding will work with any browser on both PC and Mac operating systems.

Before bidding by internet for the first time, we recommend finding a sale in progress and listening to the public broadcast or logging in as a registered bidder. This will help you develop a feel for the sale tempo and bidding interface.

I'm a Siegel client, but I'm not registered with SAN.

Go to stampauctionnetwork.com/siegel and click on "Register" at the top. Check the box for Robert A. Siegel Auction Galleries (under "R") and submit the form, indicating you are a Siegel client. Once registered at SAN, you're ready for internet bidding.

Log on to the auction at stampauctionnetwork.com/siegel.

You can also log on at siegelauctions.com

When you're logged on as a Live Internet Bidder, the bidding interface shows a photo and description of the lot, the current bid (and your bidding status), options for placing competitive bids and buttons with bid increments.

- After you click on a bid amount, the auctioneer is immediately notified of your bid.
- Retracting a bid is usually not acceptable, so please bid carefully.
- If you bid and then decide to stop, the "Pass" button will tell the auctioneer you are no longer bidding.
- You can send messages to the auctioneer (for example, a request for extension).
- You can track prior realizations from the bidding screen.

I've bid through SAN before, but this is the first time I've bid in a Siegel sale.

Then you just need to be approved by Siegel. Go to stampauctionnetwork.com/siegel and click on "Update Registration" at the top. Your SAN account information will be sent to us for approval (you might be asked for other trade references). Once approved by Siegel for bidding, you're ready for internet bidding.

I've never bid with Siegel, nor registered with SAN.

Go to stampauctionnetwork.com/siegel and click on "Register" at the top. Check the box for Robert A. Siegel Auction Galleries (under "R") and submit the form **with your trade references** (please, no family members or credit card companies as references). Once registered at SAN and approved by Siegel for bidding, you're ready for internet bidding.



"System Down" or "Lost Connection" events do occasionally happen.

If you have any problems with Live Internet Bidding please call 212-753-6421 for immediate assistance.

Bid Form—15% Premium Sale Sale 984

Tues., Wed. & Thurs., April 6-8, 2010

1 Please provide the following information:

NAME.....

ADDRESS.....

CITY/STATE/ZIP

TEL. (DAY) FAX.....

E-MAIL.....

PADDLE #

Do not write in box

2 Have you purchased from us in the past 5 years? ☐ YES (if so, please go to Section 3)
☐ NO (please provide a trade reference and bank information)

References:

Stamp Firm: Telephone.....

Bank: Account #

3 In the space provided below, enter the **lot number** from **Sale 984** and your corresponding bid. Please use **whole dollar amounts** only and enter the **maximum bid** you wish to have us execute on your behalf, according to the **bidding increments** on other side of this form. **Your bid will NOT include the 15% buyer's premium.** We will advance the bidding at one increment over the next highest bid; therefore, you may be awarded the lot at less than your maximum bid. Please do not use "plus" bids or "buy" bids. If you wish to bid on one lot **or** the other, indicate your "or" bid between lot number/bid entries and bracket your choices. If you wish to place a **bidding limit** on the total amount of your bids, please enter your limit in the space marked "Limit Bids".

PLEASE NOTE BIDDING INCREMENTS AND SHIPPING CHARGES (ON BACK OF THIS PAGE)

☐ **LIMIT BIDS:** Check this box if you wish to limit the total amount of your bids (not including the **15% buyer's premium**) in this sale. Your bids will be executed until your bidding limit no longer allows for additional bids. **The total amount you wish to bid is:** \$

Lot	Bid	Lot	Bid	Lot	Bid
	\$		\$		\$

4 **AGREEMENT:** By signing this bid form, you agree to pay for purchases resulting from your bids, in accordance with the **Conditions of Sale** printed in the sale catalogue. You also agree to pay the **15% buyer's premium, shipping costs (see reverse), and sales tax or use tax or customs duty which may be due on the total invoiced amount.** It is understood that these bids will be executed by Siegel Auction Galleries as a courtesy to absentee bidders, but you waive the right to make any claim against the auctioneer or the firm, arising from the these bids. **You are responsible for your written bids, including any errors on your part and any additions or changes to the bids herein.**

Payment must be made by cash, check, money order or wire transfer. Credit cards will not be accepted.

 **SIGNED**..... **TODAY'S DATE**

5 Please submit your bids promptly (telephone bids must be confirmed in writing).
Mail to: Robert A. Siegel Auction Galleries, Inc.
60 E. 56th Street, 4th Floor, New York, N.Y. 10022
Telephone (212) 753-6421 **OR FAX YOUR BIDS: (212) 753-6429**

Shipping Instructions, Bidding Increments and space for additional bids on other side of form



Additional Bids

Sale 984—April 6-8, 2010

Lot	Bid	Lot	Bid	Lot	Bid
	\$		\$		\$

Shipping and Transit Insurance

We will be pleased to arrange for shipping and transit insurance for purchases in this sale (except those described as “floor sale only”). To expedite billing and delivery of lots to hundreds of buyers per sale, we use standard charges for postage and insurance, based on the package weight and mailing requirements (see schedule). The standard charges are sometimes slightly more or less than the actual postage or Fedex fees, but we do not include any charge for our labor or packing costs. Therefore, we ask all buyers to remit the prescribed amount for shipping charges.

Transit insurance is provided in all cases, except when the buyer has furnished us with proof that insurance coverage is effective under another policy. Proof, in such cases, will be accepted in the form of a written certificate from the insurance carrier.

You are responsible for insurance charges, which will be added to your invoice. This coverage is provided for our mutual protection against theft or loss in transit.

Bidding Increments

The auctioneer may regulate the bidding at his discretion. However, to assist absentee bidders in establishing their maximum bid for each lot, the increments shown at right will be used in most cases. We recommend that written bids conform to these increments (those which do not will be reduced to the next level).

REVISED CHARGES FOR SHIPPING EFFECTIVE SEPTEMBER 1, 2009

We have reduced the Fedex Envelope charge to \$20, reflecting the elimination of the fuel surcharge. All other charges remain the same.

Current Postage & Insurance Charges

Weight/Class	Shipping Method	Charges
Up to 2 lbs.	Fedex Envelope	\$20.00
Over 2 lbs.	Fedex Box	\$35.00*
Non-U.S.	Fedex/Courier	\$50.00**
Bulk Lots	UPS Preferred	By weight and value
These fees reflect additional Fedex charges for residential delivery, signature and fuel surcharge. *Higher fees will be charged on packages weighing more than 5 lbs. or insured for more than \$75,000. **Buyers are liable for all customs duties and clearance charges. An accurate declaration of value will be made on all import/export documents.		

9/2009

Up to \$50	\$5	\$3,000-7,000	\$250
\$50-200	\$10	\$7,000-20,000	\$500
\$200-500	\$25	\$20,000-30,000	\$1,000
\$500-1,000	\$50	\$30,000-75,000	\$2,500
\$1,000-3,000	\$100	\$75,000 up	\$5,000

6/2008



PRICES REALIZED FOR SALE 984---4/6-8/2010

United States Stamps

Robert A. Siegel Auction Galleries, Inc.
60 East 56th Street, 4th Floor, New York, NY 10022
Tel (212) 753-6421 Fax (212) 753-6429

Lot#	Realized	Lot#	Realized	Lot#	Realized	Lot#	Realized	Lot#	Realized	Lot#	Realized	Lot#	Realized	Lot#	Realized
1	1,500	45	500	89	550	132	750	174	130	218	120	260	300	302	450
2	1,900	46	850	90	300	133	150	175	325	219	120	261	225	303	1,500
3	160	47	750	91	475	134	160	176	1,000	220	1,200	262	150	304	800
4	375	48	11,250	92	3,000	135	200	177	4,500	221	1,000	263	1,700	305	325
5	170	49	2,700	93	800	136	800	178	150	222	500	264	450	306	750
6	350	50	7,500	94	425	137	1,200	179	225	223	375	265	800	307	425
7	275	51	2,800	95	425	138	1,000	180	275	224	375	266	300	308	2,100
9	750	52	2,700	96	375	139	250	181	1,000	225	425	267	475	309	500
10	1,600	53	1,600	97	250	140	200	182	800	226	160	268	160	310	1,600
11	800	55	450	98	350	141	450	183	110	227	1,000	269	110	311	425
13	375	57	180	99	375	142	200	184	140	228	250	270	150	312	325
14	425	58	140	100	225	143	150	185	110	229	275	271	425	313	180
15	600	59	110	101	1,600	144	350	186	150	230	250	272	2,100	314	850
16	425	60	350	102	350	145	250	187	120	231	200	273	600	315	600
17	375	61	110	103	160	146	475	188	300	232	425	274	500	316	425
18	350	62	180	104	130	147	650	189	400	233	250	275	1,500	317	900
19	250	63	200	105	950	148	200	190	400	234	110	276	2,200	318	1,000
20	300	64	475	106	750	149	650	191	150	235	700	277	475	319	3,500
21	200	65	200	107	550	150	500	192	1,500	236	310	278	1,300	320	1,900
22	300	66	225	108	225	151	325	193	700	237	250	279	950	321	400
23	190	67	170	109	700	152	3,500	194	1,600	238	275	280	2,300	322	700
24	550	68	2,900	110	225	153	1,400	195	900	239	350	281	750	323	275
25	450	69	2,600	112	3,250	154	900	196	375	240	190	282	650	324	225
26	475	70	800	113	1,000	155	375	198	200	241	150	283	650	325	600
27	650	71	850	114	350	156	1,500	199	1,600	242	120	284	1,200	326	2,600
28	700	72	450	115	225	157	850	200	750	243	160	285	650	327	1,100
29	500	73	1,300	116	850	158	400	201	750	244	550	286	650	328	700
30	850	74	1,800	117	1,900	159	400	202	475	245	900	287	250	329	800
31	325	75	650	118	650	160	250	203	325	246	375	288	750	330	825
32	3,000	76	750	119	7,500	161	180	204	375	247	2,000	289	650	331	1,100
33	1,800	77	550	120	1,700	162	700	205	180	248	1,100	290	750	332	375
34	1,500	78	400	121	1,400	163	450	206	225	249	750	291	1,400	333	350
35	1,250	79	325	122	800	164	650	207	130	250	700	292	325	334	750
36	900	80	325	123	350	165	150	208	150	251	625	293	1,000	335	400
37	800	81	550	124	250	166	575	210	140	252	800	294	750	336	850
38	750	82	225	125	350	167	600	211	1,400	253	700	295	375	337	500
39	800	83	160	126	675	168	275	212	600	254	475	296	2,000	338	1,000
40	700	84	160	127	180	169	120	213	250	255	700	297	800	339	600
41	750	85	130	128	1,000	170	650	214	375	256	650	298	2,800	340	450
42	650	86	1,000	129	450	171	325	215	425	257	225	299	850	341	650
43	700	87	3,000	130	200	172	375	216	325	258	200	300	1,000	342	750
44	350	88	275	131	225	173	200	217	130	259	300	301	850	343	450

PRICES REALIZED FOR SALE 984---4/6-8/2010

United States Stamps

Robert A. Siegel Auction Galleries, Inc.
60 East 56th Street, 4th Floor, New York, NY 10022
Tel (212) 753-6421 Fax (212) 753-6429

Lot#	Realized	Lot#	Realized	Lot#	Realized	Lot#	Realized	Lot#	Realized	Lot#	Realized	Lot#	Realized	Lot#	Realized
344	225	387	650	430	600	472	1,300	515	425	558	425	600	500	642	300
345	850	388	550	431	550	473	900	516	1,100	559	450	601	400	643	1,200
346	225	389	350	432	700	474	800	517	2,400	560	300	602	1,500	644	650
347	1,800	390	550	433	1,900	475	500	518	325	561	325	603	950	645	650
348	5,000	391	450	434	1,100	476	700	519	140	562	250	604	900	646	800
349	425	392	225	435	900	477	1,100	520	150	563	300	605	750	647	375
350	750	393	350	436	110	478	225	521	500	564	225	606	1,200	648	350
351	475	394	325	437	700	479	150	522	1,100	565	150	607	1,600	649	1,550
352	1,100	395	325	438	550	480	275	523	1,800	566	225	608	700	650	1,200
353	850	396	400	439	450	481	800	524	550	567	750	609	1,300	651	1,800
354	1,500	397	275	440	3,500	482	425	525	350	568	750	610	550	652	850
355	3,000	398	120	441	1,000	483	700	526	800	569	750	611	650	653	1,000
356	600	399	700	442	750	484	2,400	527	2,500	570	550	612	550	654	2,100
357	2,000	400	275	443	3,500	485	190	528	1,450	571	600	613	1,000	655	1,100
358	2,700	401	3,250	444	375	486	3,750	529	3,000	572	300	614	1,100	656	850
359	4,000	402	2,100	445	450	487	700	530	375	573	900	615	950	657	5,500
360	1,800	403	1,800	446	300	488	375	531	450	574	425	616	650	658	1,500
361	275	404	375	447	650	489	190	532	1,200	575	450	617	550	659	425
362	850	405	250	448	1,100	490	275	533	400	576	425	618	8,750	660	1,000
363	475	407	1,300	449	1,300	491	400	534	600	577	1,100	619	2,400	661	1,100
364	7,500	408	600	450	4,750	492	5,000	535	6,500	578	700	620	950	662	600
365	250	409	475	451	2,700	493	3,250	536	2,600	579	750	621	800	663	450
366	1,700	410	225	452	950	494	400	537	700	580	700	622	700	664	750
367	550	411	150	453	6,000	495	900	538	1,100	581	375	623	750	665	550
368	475	412	2,700	454	550	496	600	539	750	582	550	624	650	666	425
369	400	413	475	455	365	497	90	540	550	583	600	625	650	667	375
370	4,250	414	700	456	1,700	498	250	541	600	584	375	626	550	668	200
371	15,500	415	300	457	300	500	1,100	542	450	585	225	627	1,600	669	225
372	500	416	180	458	325	501	400	543	700	586	225	628	550	670	500
373	700	417	225	459	1,100	502	1,100	544	850	587	2,200	629	500	671	600
374	1,500	418	4,375	460	725	503	10,500	545	300	588	750	630	800	673	325
375	1,400	419	2,200	461	600	504	3,375	546	1,100	589	650	631	350	674	650
376	150	420	2,600	462	350	505	325	547	275	590	140	632	275	675	160
378	2,200	421	650	463	800	506	1,100	549	275	591	950	633	375	676	1,300
379	275	422	450	464	700	507	160	550	250	592	10,500	634	900	677	1,400
380	275	423	400	465	350	508	600	551	7,500	593	3,000	635	200	678	375
381	2,100	424	300	466	1,600	509	450	552	400	594	900	636	425	679	700
382	190	425	3,250	467	750	510	850	553	475	595	850	637	800	680	275
383	24,000	426	800	468	850	511	400	554	160	596	500	638	475	681	800
384	650	427	2,500	469	750	512	375	555	500	597	500	639	1,500	682	1,600
385	375	428	2,400	470	1,700	513	375	556	550	598	550	640	800	683	1,400
386	400	429	1,200	471	950	514	450	557	500	599	300	641	400	684	425

PRICES REALIZED FOR SALE 984---4/6-8/2010

United States Stamps

Robert A. Siegel Auction Galleries, Inc.
60 East 56th Street, 4th Floor, New York, NY 10022
Tel (212) 753-6421 Fax (212) 753-6429

Lot#	Realized	Lot#	Realized	Lot#	Realized	Lot#	Realized	Lot#	Realized	Lot#	Realized	Lot#	Realized	Lot#	Realized
685	1,000	727	850	769	1,000	813	950	855	1,300	897	325	941	450	984	550
686	375	728	950	770	850	814	1,400	856	1,100	898	450	942	225	985	600
687	550	729	550	771	650	815	1,100	857	1,200	899	1,300	943	225	986	550
688	425	730	650	772	550	816	700	858	700	900	225	944	375	987	600
689	550	731	4,250	773	1,300	817	1,300	859	1,200	901	1,300	945	375	988	500
690	425	732	4,250	774	300	818	1,400	860	700	902	1,300	946	600	989	425
691	350	733	650	775	450	819	225	861	700	903	600	947	600	990	425
692	375	734	1,200	776	450	820	550	862	650	904	200	948	550	991	650
693	225	735	3,750	777	800	821	800	863	800	905	1,000	949	4,250	992	1,600
694	3,250	736	200	778	1,400	822	475	864	300	906	150	950	450	993	1,300
695	180	737	375	779	800	823	375	865	550	907	425	952	250	994	1,400
696	500	738	850	780	350	824	160	866	550	908	1,900	953	300	995	1,300
697	4,250	739	500	781	325	825	300	867	450	909	750	954	650	996	350
698	2,600	740	200	782	700	826	160	868	450	910	650	955	4,500	997	475
699	120	741	1,400	783	1,400	827	650	869	825	911	180	956	425	998	425
700	300	742	200	784	550	828	400	870	700	912	300	957	225	999	2,600
701	300	743	200	785	275	829	140	871	500	914	225	958	275	1000	750
702	750	744	275	786	1,000	830	200	872	375	915	250	959	200	1001	1,600
703	350	745	425	787	350	831	1,400	873	425	916	650	960	650	1002	400
704	190	746	350	788	275	832	850	874	225	917	275	961	500	1003	600
705	1,100	747	400	789	1,800	833	400	875	1,500	918	275	962	325	1004	900
706	325	748	550	791	300	834	300	876	650	919	1,400	963	600	1005	225
707	110	749	500	793	225	835	1,000	877	600	920	1,700	964	160	1006	350
708	700	750	275	794	110	836	1,300	878	1,100	921	325	965	250	1007	500
709	800	751	650	795	250	837	225	879	450	922	350	966	190	1008	170
710	850	752	425	796	750	838	500	880	400	923	750	967	1,000	1009	950
711	550	753	450	797	250	839	950	881	425	924	350	968	475	1010	475
712	250	754	325	798	450	840	850	882	700	925	1,600	969	2,100	1011	130
713	250	755	375	799	250	841	900	883	350	926	250	970	475	1012	325
714	160	756	1,100	800	450	842	400	884	5,250	927	600	971	300	1013	325
715	1,300	757	900	801	475	843	850	885	325	928	375	972	1,200	1014	250
716	800	758	425	802	1,700	844	750	886	375	930	1,300	973	275	1015	225
717	2,200	759	325	803	200	845	550	887	600	931	500	974	750	1016	2,200
718	700	760	275	804	400	846	350	888	750	932	350	975	400	1017	250
719	650	761	350	805	850	847	750	889	350	933	2,100	976	170	1018	275
720	275	762	200	806	900	848	375	890	4,500	934	1,500	977	800	1019	350
721	425	763	250	807	600	849	600	891	435	935	650	978	2,000	1020	325
722	3,250	764	1,400	808	200	850	300	892	180	936	350	979	425	1021	700
723	950	765	3,000	809	1,100	851	250	893	5,250	937	550	980	450	1022	225
724	950	766	2,000	810	325	852	1,600	894	225	938	275	981	550	1023	180
725	1,100	767	1,900	811	350	853	15,500	895	225	939	500	982	400	1024	350
726	2,100	768	750	812	1,000	854	850	896	1,000	940	650	983	550	1025	160

PRICES REALIZED FOR SALE 984---4/6-8/2010

United States Stamps

Robert A. Siegel Auction Galleries, Inc.
60 East 56th Street, 4th Floor, New York, NY 10022
Tel (212) 753-6421 Fax (212) 753-6429

Lot#	Realized	Lot#	Realized	Lot#	Realized	Lot#	Realized	Lot#	Realized	Lot#	Realized	Lot#	Realized	Lot#	Realized
1026	375	1070	1,000	1113	275	1155	1,100	1197	1,200	1240	450	1282	225	1324	650
1027	650	1071	900	1114	800	1156	1,500	1198	850	1241	650	1283	325	1325	475
1028	300	1072	600	1115	800	1157	500	1199	475	1242	2,200	1284	1,200	1326	3,000
1029	350	1073	600	1116	375	1158	425	1200	375	1243	550	1285	800	1327	450
1030	200	1074	3,750	1117	400	1159	450	1201	275	1244	1,400	1286	425	1328	400
1031	350	1075	650	1118	550	1160	300	1202	600	1245	375	1287	1,700	1329	325
1032	140	1076	300	1119	1,400	1161	250	1203	325	1246	850	1288	2,400	1330	275
1033	140	1077	4,000	1120	225	1162	2,500	1204	275	1247	250	1289	1,600	1331	450
1036	200	1078	1,800	1121	110	1163	800	1205	2,000	1248	2,100	1290	1,200	1332	140
1037	1,150	1079	1,100	1122	160	1164	200	1206	1,900	1249	600	1291	450	1333	275
1038	750	1080	600	1123	325	1165	200	1207	2,400	1250	450	1292	225	1334	450
1039	400	1081	500	1124	275	1166	180	1208	1,400	1251	180	1293	2,000	1335	500
1040	350	1082	6,500	1125	650	1167	750	1209	1,000	1252	750	1294	425	1336	325
1041	1,000	1083	180	1126	350	1168	850	1210	3,000	1253	650	1295	250	1337	29,000
1042	1,000	1084	800	1127	225	1169	375	1211	1,900	1254	475	1296	1,000	1338	375
1043	275	1085	2,700	1128	475	1170	650	1212	1,400	1255	225	1297	1,500	1339	425
1044	300	1086	2,000	1129	140	1171	475	1213	5,500	1256	550	1298	900	1340	550
1045	950	1087	1,500	1130	750	1172	300	1214	850	1257	350	1299	425	1341	850
1046	650	1088	475	1131	225	1173	150	1215	650	1258	300	1300	350	1342	12,500
1047	200	1089	350	1132	1,500	1174	475	1216	375	1259	190	1301	170	1343	8,000
1048	325	1090	550	1133	375	1175	600	1217	275	1260	1,500	1302	375	1344	6,250
1049	850	1091	250	1134	3,250	1176	325	1218	325	1261	225	1303	250	1345	1,800
1050	350	1092	5,500	1135	375	1177	700	1219	250	1262	180	1304	350	1346	1,400
1051	375	1093	4,250	1136	375	1178	800	1220	225	1263	900	1305	200	1347	1,200
1052	1,000	1094	1,300	1137	750	1179	24,000	1221	250	1264	750	1306	1,300	1348	4,500
1053	120	1095	1,700	1138	190	1180	325	1222	375	1265	1,600	1307	375	1349	950
1054	1,500	1096	800	1139	1,600	1181	315	1223	1,500	1266	225	1308	750	1350	4,000
1055	1,100	1097	400	1140	800	1182	300	1224	600	1267	400	1309	350	1351	1,800
1056	950	1098	425	1141	6,250	1183	1,500	1225	350	1268	425	1310	550	1352	800
1057	900	1099	375	1142	900	1184	200	1226	1,400	1269	500	1311	1,400	1353	750
1058	900	1101	225	1143	1,000	1185	550	1227	425	1270	110	1312	550	1354	1,300
1059	850	1102	160	1144	400	1186	700	1228	800	1271	1,000	1313	700	1355	1,300
1060	800	1103	550	1145	300	1187	850	1229	700	1272	250	1314	5,500	1356	2,200
1061	1,100	1104	5,250	1146	425	1188	1,000	1230	450	1273	90	1315	1,300	1357	325
1062	800	1105	1,300	1147	2,600	1189	750	1231	250	1274	90	1316	900	1358	1,100
1063	2,400	1106	350	1148	950	1190	3,750	1232	425	1275	550	1317	750	1359	1,700
1064	750	1107	900	1149	700	1191	325	1233	425	1276	225	1318	750	1360	300
1065	750	1108	400	1150	200	1192	500	1234	160	1277	650	1319	850	1361	4,250
1066	750	1109	325	1151	325	1193	5,000	1235	325	1278	1,700	1320	800	1362	3,000
1067	850	1110	275	1152	225	1194	300	1236	250	1279	425	1321	1,500	1363	450
1068	1,200	1111	1,000	1153	550	1195	2,600	1238	300	1280	2,100	1322	400	1364	550
1069	275	1112	600	1154	550	1196	700	1239	1,050	1281	1,100	1323	180	1365	425

PRICES REALIZED FOR SALE 984---4/6-8/2010

United States Stamps

Robert A. Siegel Auction Galleries, Inc.
60 East 56th Street, 4th Floor, New York, NY 10022
Tel (212) 753-6421 Fax (212) 753-6429

Lot#	Realized
1366	300
1367	550
1368	1,200
1369	550
1370	750
1371	1,400
1372	1,200
1373	350
1374	500
1375	250
1376	6,750
1377	450
1378	700
1379	1,200
1380	140