

UNITED STATES STAMPS

FEATURING THE ESTATE OF WALTER SENCHUK AND THE COLLECTION FORMED BY RICHARD S. BENSON



SALE 976

TUESDAY, WEDNESDAY, THURSDAY & FRIDAY

SEPTEMBER 29-OCTOBER 2, 2009

Robert A. Siegel

AUCTION GALLERIES, INC.

Sale 976—Tuesday, Wednesday, Thursday and Friday, September 29-October 2, 2009

United States Stamps

Featuring Classics from The Estate of Walter Senchuk ,
The Important 19th & 20th Century Collection formed by Richard S. Benson,
and the Inverted Jenny, Position 26

Live auction to be held at Siegel Auction Galleries,
60 East 56th Street (Park/Madison), 4th Floor, New York City

Most lots offered without reserves

Lots are sold subject to a 15% buyer's premium and
any applicable sales tax (or customs duty for non-U.S. buyers)

TUESDAY, SEPTEMBER 29

Session One (lots 1001-1155) at 10:30 a.m.

Essays and Proofs.....lots	1001-1042
N.Y. Postmaster's Provisional	1043-1047
1847 Issue and Reproduction.....	1048-1086
1851-56 Issue (1c-3c).....	1087-1155

Session Two (lots 1156-1519) at 1:30 p.m.

1851-56 Issue (5c-12c).....lots	1156-1196
1857-60 Issue and Reprints	1197-1300
1861-66 Issue	1301-1376
1867-68 Grilled Issues and Re-Issue	1377-1432
1869 Pictorial Issue and Re-Issue	1433-1519

WEDNESDAY, SEPTEMBER 30

Session Three (lots 1520-1664) at 10:30 a.m.

1870-88 Bank Note Issue	1520-1638
1890-93 Issue.....	1639-1664

Session Four (lots 1665-2050) at 1:30 p.m.

Columbian Issue	1665-1726
1894-98 Bureau Issues	1727-1814
Trans-Mississippi Issue	1815-1833
Pan-American Issue.....	1834-1845
1902-08 thru Jamestown Issues	1846-1913
1908-12 Issues incl. Bluish Paper	1914-1977
Panama-Pacific Issue	1978-2002
1912-15 Issues	2003-2050

THURSDAY, OCTOBER 1

Session Five (lots 2051-2213) at 10:30 a.m.

1916-23 Issues	2051-2144
1922 Issue to Date	2145-2213

Session Six (lots 2214-2417) at 1:30 p.m.

Air Post incl. Inverted Jenny.....lots	2214-2257
Special Delivery, Registration	2258-2272
Postage Due	2273-2300
Offices in China	2301-2318
Officials.....	2319-2333
Newspapers & Periodicals.....	2334-2350
Parcel Post	2351-2364
Revenues, Hunting Permits	2365-2384
U.S. Possessions	2385-2417

Session Seven (lots 2418-2582) at 4:30 p.m.

Groups, Collections & Balances	2418-2582
--------------------------------------	-----------



FRIDAY, OCTOBER 2

Session Eight (lots 2583-2690) at 10:30 a.m.

The Richardson Collection of Post Office Seals	2583-2690
--	-----------

Pre-Sale Viewing—Monday, September 28, 10-4 and by appointment

Robert A. Siegel

AUCTION GALLERIES, INC.

60 EAST 56TH STREET, 4TH FLOOR, NEW YORK, N.Y. 10022

Phone (212) 753-6421 • Fax (212) 753-6429 • E-mail: stamps@siegelauctions.com

Catalogues, internet bidding, resources, archives and the Siegel Encyclopedia at
siegelauctions.com

Sale 976—Tuesday, Wednesday, Thursday and Friday, September 29-October 2, 2009

United States Stamps

Featuring Classics from The Estate of Walter Senchuk,
The Important 19th & 20th Century Collection formed by Richard S. Benson,
and the Inverted Jenny, Position 26

Live auction to be held at Siegel Auction Galleries,
60 East 56th Street (Park/Madison), 4th Floor, New York City

Most lots offered without reserves

Lots are sold subject to a 15% buyer's premium and
any applicable sales tax (or customs duty for non-U.S. buyers)

TUESDAY, SEPTEMBER 29

Session One (lots 1001-1155) at 10:30 a.m.

Essays and Proofs.....lots	1001-1042
N.Y. Postmaster's Provisional	1043-1047
1847 Issue and Reproduction.....	1048-1086
1851-56 Issue (1c-3c).....	1087-1155

Session Two (lots 1156-1519) at 1:30 p.m.

1851-56 Issue (5c-12c).....lots	1156-1196
1857-60 Issue and Reprints	1197-1300
1861-66 Issue	1301-1376
1867-68 Grilled Issues and Re-Issue	1377-1432
1869 Pictorial Issue and Re-Issue	1433-1519

WEDNESDAY, SEPTEMBER 30

Session Three (lots 1520-1664) at 10:30 a.m.

1870-88 Bank Note Issue	1520-1638
1890-93 Issue.....	1639-1664

Session Four (lots 1665-2050) at 1:30 p.m.

Columbian Issue	1665-1726
1894-98 Bureau Issues	1727-1814
Trans-Mississippi Issue	1815-1833
Pan-American Issue.....	1834-1845
1902-08 thru Jamestown Issues	1846-1913
1908-12 Issues incl. Bluish Paper	1914-1977
Panama-Pacific Issue	1978-2002
1912-15 Issues	2003-2050

THURSDAY, OCTOBER 1

Session Five (lots 2051-2213) at 10:30 a.m.

1916-23 Issues	2051-2144
1922 Issue to Date	2145-2213

Session Six (lots 2214-2417) at 1:30 p.m.

Air Post incl. Inverted Jenny.....lots	2214-2257
Special Delivery, Registration	2258-2272
Postage Due	2273-2300
Offices in China	2301-2318
Officials.....	2319-2333
Newspapers & Periodicals.....	2334-2350
Parcel Post	2351-2364
Revenues, Hunting Permits	2365-2384
U.S. Possessions	2385-2417

Session Seven (lots 2418-2582) at 4:30 p.m.

Groups, Collections & Balances	2418-2582
--------------------------------------	-----------



FRIDAY, OCTOBER 2

Session Eight (lots 2583-2690) at 10:30 a.m.

The Richardson Collection of Post Office Seals	2583-2690
--	-----------

Pre-Sale Viewing—Monday, September 28, 10-4 and by appointment

Robert A. Siegel

AUCTION GALLERIES, INC.

60 EAST 56TH STREET, 4TH FLOOR, NEW YORK, N.Y. 10022
Phone (212) 753-6421 • Fax (212) 753-6429 • E-mail: stamps@siegelauctions.com

Catalogues, internet bidding, resources, archives and the Siegel Encyclopedia at
siegelauctions.com



Robert A. Siegel

AUCTION GALLERIES, INC.

60 EAST 56TH STREET, 4TH FLOOR, NEW YORK, N.Y. 10022
 Phone (212) 753-6421 • Fax (212) 753-6429 • E-mail: stamps@siegelauctions.com
siegelauctions.com



Scott R. Trepel
 President
 strepel
 @siegelauctions.com



John P. Zuckerman
 Senior Vice President
 jzuckerman
 @siegelauctions.com



Corey Long
 Vice President
 clong
 @siegelauctions.com



Starr Tucker-Ortega
 Accounts
 stamps
 @siegelauctions.com



Carlene Counihan
 Bids and Inquiries
 carlene
 @siegelauctions.com

Scott R. Trepel Principal Auctioneer (licensed by NYC Dept. of Consumer Affairs, #795952)
 Nathaniel Estes Catalogue and Digital Production

Information for Bidders

Bidding

The following means are available for placing bids:

- 1) Attending the Live Auction in Person:** All bidders must register for a paddle, and new bidders must provide references at least three business days in advance of the sale.
- 2) Live Internet Bidding:** Instructions for participating as a Live Internet Bidder are provided on the page opposite.
- 3) Phone Bidding:** Bidders can be connected to the sale by phone and bid through a member of staff. Requests for phone bidding are subject to approval (please contact our office at least 24 hours before the sale). A signed Bid Form is required.
- 4) Absentee Bids.** All bids received in advance of the sale, either by mail, fax, phone, e-mail or internet, are Absentee Bids, which instruct the auctioneer to bid up to a specific amount on one or more lots in the sale. Absentee Bids sent by phone, fax or e-mail should arrive at least one hour prior to the start of the sale session. Bids entered through Live Internet Bidding will be visible to the auctioneer during the sale. Written bids should be entered legibly on the Bid Form in the sale catalogue. E-mail and internet bids should be carefully typed and double-checked. All new bidders must provide references. We recommend calling or e-mailing to confirm that Absentee Bids sent by mail, fax or e-mail have been received and entered.

Pre-Sale Viewing

Subject to availability, certain lots (except group lots) can be sent to known clients for examination. Requests must be made no later than 7 days prior to the sale. Lots must be returned on the day received. Postage/insurance costs will be invoiced.

In addition to regular viewing, clients may view lots by appointment. Our staff will be pleased to answer questions or provide additional information about lots.

Expert Certification

Individual items offered without a current certificate (PF dated within the past five years of sale; PSE dated January 2004 or later) may be purchased subject to independent certification of genuineness and our description. **Please refer to the Conditions of Sale and Grading Terms for policies governing certification.**

Shipping and Delivery

Procedures and charges for shipping lots are printed on the back of the Bid Form. **Bidders are responsible for all prescribed shipping charges and any applicable sales tax or customs duties.**

Price Realized

Prices realized are sent with each invoice. Bidders with e-mail will receive a Bid Results report after the sale. Session results are posted immediately to **siegelauctions.com**

Live Internet Bidding at Siegel Auctions



Bidding from your computer lets you be part of the live auction from anywhere in the world!

There's no substitute for following the auction in real time. Live Internet Bidding lets you bid and buy as though you were right there in the saleroom.

And it's easy. Just start by following the simple steps to become a registered Live Internet Bidder. Once you've been approved for bidding, you can listen to the auction and place bids with the click of a mouse.

This step-by-step guide will instruct you how to register, set your browser and use the bidding interface.

1 Registering with Stamp Auction Network and Siegel Auction Galleries

Live Internet Bidding is managed by Stamp Auction Network (SAN). To bid, you must be registered and approved by *both* SAN and Siegel. To decide what you need to do, choose the description below that best fits you.

I've already registered with SAN and have been approved by Siegel for internet bidding. You're ready for Step 2.

I've never registered with SAN, but I'm a Siegel client. Go to stampauctionnetwork.com/siegel and click on "Register" at the top. Check the box for Robert A. Siegel Auction Galleries (under "R") and submit the form, indicating you are a Siegel client. Once registered at SAN, you're ready for Step 2.

I've never registered with SAN, and this is the first time I've bid with Siegel. Go to stampauctionnetwork.com/siegel and click on "Register" at the top. Check the box for Robert A. Siegel Auction Galleries (under "R") and submit the form **with your trade references** (please, no family members or credit card companies as references). Once registered at SAN and approved by Siegel for bidding, you can move to Step 2.

I've bid through SAN before, but this is the first time I've bid in a Siegel sale. Then you just need to be approved by Siegel. Go to stampauctionnetwork.com/siegel and click on "Update Registration" at the top. Your SAN account information will be sent to us for approval (you might be asked for other trade references). Once approved by Siegel for bidding, you can move to Step 2.

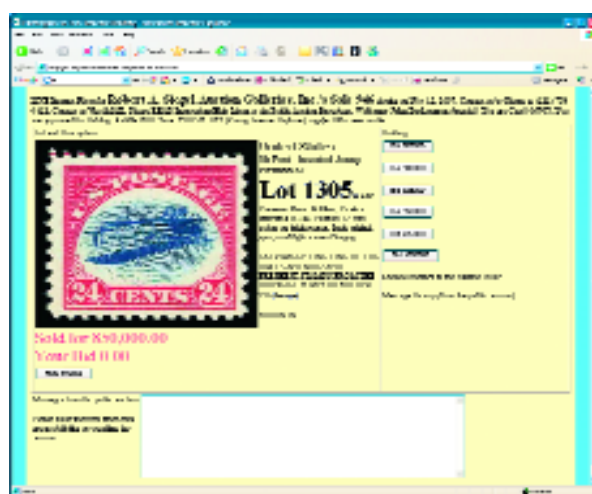

2 Using your browser for Live Internet Bidding and understanding the way it works.

Live Internet Bidding works by providing an audio feed of the auction (for anyone using Internet Explorer) and by allowing registered bidders to observe and place bids. The bidding interface shows a photo and description of the lot, the current bid (and your bidding status), and options for placing competitive bids. To join the auction, go to stampauctionnetwork.com/siegel. You can also log on at siegelauctions.com

The visual interface will work with any browser on both PC and Mac operating systems. However, the audio feed only works with Internet Explorer on a PC with ActiveX software installed. If ActiveX is not on your computer, you will have the option to install it.

Before bidding by internet for the first time, we recommend finding a sale in progress and listening to the public broadcast or logging in as a registered bidder. This will help you develop a feel for the sale tempo and bidding interface.

"System down" or "lost connection" events do occasionally happen. If you have any problems with Live Internet Bidding, please call 212-753-6421 for immediate assistance.

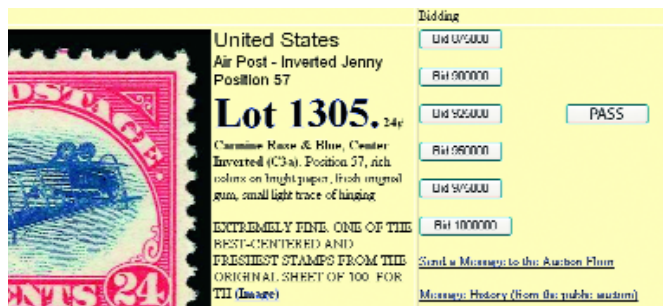

3 Using Live Internet Bidding to bid, track results and communicate with the auctioneer.

When you're logged on as a Live Internet Bidder, the screen will display buttons with bid increments. After you click on a bid amount, the auctioneer is immediately notified of your bid. Retracting a bid is usually not acceptable, so please bid carefully.

If you bid, then decide to stop, please use the "Pass" button, which appears once you've started bidding. This tells the auctioneer not to wait for another bid from you.

You can send messages to the auctioneer (for example, a request for extension). You can also track prior realizations from the bidding screen.

Conditions of Sale (please read carefully before bidding)

The property described in this catalogue will be offered at public auction by Robert A. Siegel Auction Galleries, Inc. ("Galleries") on behalf of various consignors and itself or affiliated companies. By bidding on any lot, whether directly or by or through an agent, in person, or by telephone, facsimile or any other means, the bidder acknowledges and agrees to all of the following Conditions of Sale.

1. The highest bidder acknowledged by the auctioneer shall be the buyer. The term "final bid" means the last bid acknowledged by the auctioneer, which is normally the highest bid offered. **The purchase price payable by the buyer will be the sum of the final bid and a commission of 15% of the final bid ("buyer's premium"), together with any sales tax, use tax or customs duties due on the sale.**

2. The auctioneer has the right to reject any bid, to advance the bidding at his discretion and, in the event of a dispute between bidders, to determine the successful bidder, to continue the bidding or to reoffer and resell the lot in dispute. The Galleries' record of the final sale shall be conclusive.

3. All bids are per numbered lot in the catalogue unless otherwise announced by the auctioneer at the time of sale. The right is reserved to group two or more lots, to withdraw any lot or lots from the sale, or to act on behalf of the seller. The Galleries will execute bidding instructions on behalf of clients, but will not be responsible for the failure to execute such bids or for any errors in the execution of such bids.

4. **Lots with numbers followed by the symbol ° are offered subject to a confidential minimum bid ("reserve"), below which the lot will not be sold. The absence of the symbol ° means that the lot is offered without a reserve. If there is no reserve, the auctioneer has sole discretion to establish a minimum opening bid and may refuse an offer of less than half of the published estimate. Any lot that does not reach its reserve or opening bid requested by the auctioneer will be announced as "passed" and excluded from the prices realized lists after the sale. The Galleries may have a direct or indirect ownership interest in any or all lots in the sale resulting from an advance of monies or goods-in-trade or a guarantee of minimum net proceeds made by the Galleries to the seller.**

5. Subject to the exclusions listed in 5(A), the Galleries will accept the return of lots which have been misidentified or which have obvious faults that were present when the lot was in the Galleries' custody, but not so noted in the lot description. **All disputed lots must be received by the Galleries intact with the original packing material within 5 days of delivery to the buyer but no later than 30 days from the sale date. (5A) EXCLUSIONS:** The following lots may not be returned for any reason: lots containing 10 or more items; lots from buyers who registered for the pre-sale exhibition or received lots by postal viewing, thereby having had the opportunity to inspect them before the sale; any lot described with "faults," "defects" or a specific fault may not be returned because of any secondary fault. Photographed lots may not be returned because of centering, margins, short/nibbed perforations or other factors shown in the illustrations. Lots may not be returned for any of the following reasons: the color of the item does not match the color reproduction in the sale catalogue or website listing; the description contains inaccurate information about the quantity known or reported; or a certification service grades a stamp lower than the grade stated in the description.

6. Successful bidders, unless they have established credit with the Galleries prior to the sale, must make payment in full before the lots will be delivered. Buyers not known to the Galleries must make payment in full within 3 days from the date of sale. **The Galleries retains the right to demand a cash deposit from anyone prior to bidder registration and/or to demand payment at the time the lot is knocked down to the highest bidder, for any reason whatsoever.** In the event that any buyer refuses or fails to make payment in cash

for any lot at the time it is knocked down to him, the auctioneer reserves the right to reoffer the lot immediately for sale to the highest bidder. **Credit cards are not accepted as payment.**

7. If the purchase price has not been paid within the time limit specified above, nor lots taken up within 7 days from the date of sale, the lots will be resold by whatever means deemed appropriate by the Galleries, and any loss incurred from resale will be charged to the defaulting buyer. Any account more than 30 days in arrears will be subject to a late payment charge of 1½% per month as long as the account remains in arrears. Any expenses incurred in securing payment from delinquent accounts will be charged to the defaulter. A fee of \$250.00 per check will be charged for each check returned for insufficient funds.

8. All lots are sold as genuine. **Any lot accompanied by a certificate issued by The Philatelic Foundation within 5 years of the sale date or by Professional Stamp Experts since January 2004 is sold "as is" and in accordance with the description on the certificate. Such lots may not be returned for any reason, including but not limited to a contrary certificate of opinion.** Buyers who wish to obtain a certificate for any item that does not have a P.F. or P.S.E. certificate (dated as above) may do so, provided that the following conditions are met: (1) the purchase price must be paid in full, (2) the item must be submitted to an acceptable expertizing committee with a properly executed application form within 21 days of the sale, (3) a copy of the application form must be given to the Galleries, (4) in the event that an adverse opinion is received, the Galleries retain the right to resubmit the item on the buyer's behalf for reconsideration, without time limit or other restrictions, (5) unless written notification to the contrary is received, items submitted for certification will be considered cleared 90 days from the date of sale, and (6) in the event any item is determined to be "not as described", the buyer will be refunded the purchase price and the certification fee up to \$600.00 unless otherwise agreed.

9. Until paid for in full, all lots remain the property of the Galleries on behalf of the seller.

10. Agents executing bids on behalf of clients will be held responsible for all purchases made on behalf of clients unless otherwise arranged prior to the sale.

11. The buyer assumes all risk for delivery of purchased lots and agrees to pay for prescribed shipping costs. Buyers outside the U.S. are responsible for all customs duties.

12. **The bidder consents that any action or proceeding against it may be commenced and maintained in any court within the State of New York or in the United States District Court for the Southern District of New York, that the courts of the State of New York and United States District Court for the Southern District of New York shall have jurisdiction with respect to the subject matter hereof and the person of the bidder. The bidder agrees not to assert any defense to any action or proceeding initiated by Galleries based upon improper venue or inconvenient forum. The bidder agrees that any action brought by the bidder shall be commenced and maintained only in a Federal Court in the United States District Court for the Southern District of New York or the State Court in the county in which Galleries has its principal place of business in New York. These Terms and Conditions shall be governed by and construed in accordance with the substantive laws of the State of New York.**

SCOTT R. TREPEL, Principal Auctioneer

Auctioneer's License No. 795952
N.Y.C. Department of Consumer Affairs
80 Lafayette Street, New York, N.Y. 10013
Telephone (212) 577-0111

Revised 1/2008 15%

Copyright Notice

© 2009, Robert A. Siegel Auction Galleries, Inc. This catalogue in all versions, printed and electronic, is protected by copyright. The descriptions, format, illustrations and information used herein may not be reprinted, distributed or copied in any form without the express written consent of Robert A. Siegel Auction Galleries. Application for permission may be made in writing.

Grades, Abbreviations and Values Used in Descriptions

Grades and Centering

Our descriptions contain detailed information and observations about each item's condition. We have also assigned grades to stamps and covers, which reflect our subjective assessment. For stamps, the margin width, centering and gum are described and graded according to generally-accepted standards (an approximate correlation to numeric grades is provided at right). Although we believe our grades are accurate, they are not always exactly aligned with third-party grading terms or standards for all issues. **A lot may not be returned because a certification service grades a stamp lower than the grade stated in the description. Information from the P.S.E. Stamp Market Quarterly and P.S.E. Population ReportSM is the most current available, but lots may not be returned due to errors or changes in statistics or data.**

Extremely Fine Gem (90-100): The term "Gem" describes condition that is the finest possible for the issue. This term is equivalent to "Superb" used by grading services.





Extremely Fine (80-90): Exceptionally large/wide margins or near perfect centering.

Very Fine (70-85): Normal-size margins for the issue and well-centered with the design a bit closer to one side. "Very Fine and choice" applies to stamps that have desirable traits such as rich color, sharp impression, freshness or clarity of cancel.

Fine (60-70): Smaller than usual margins or noticeably off center. Pre-1890 issues may have the design touched in places.

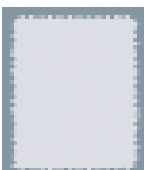
Very Good (below 60): Attractive appearance, but margins or perforations cut into the design.

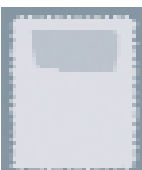
Guide to Gum Condition

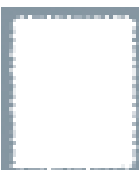
Gum Categories:	MINT N.H.	ORIGINAL GUM (O.G.)				NO GUM
	 Mint Never Hinged <i>Free from any disturbance</i>	 Lightly Hinged <i>Faint impression of a removed hinge over a small area</i>	 Hinge Mark or Remnant <i>Prominent hinged spot with part or all of the hinge remaining</i>	 Part o.g. <i>Approximately half or more of the gum intact</i>	 Small part o.g. <i>Approximately less than half of the gum intact</i>	 No gum <i>Only if issued with gum</i>
Catalogue Symbol:	★ ★	★	★	★	★	(★)
PRE-1890 ISSUES	<i>Pre-1890 stamps in these categories trade at a premium over Scott value</i>			Scott Value for “O.G.”		Scott “No Gum” Values thru No. 218
1890-1935 ISSUES	Scott “Never Hinged” Values for Nos. 219-771	Scott Value for “O.G.” (Actual value will be affected by the degree of hinging)		Disturbed Original Gum: Gum showing noticeable effects of humidity, climate or hinging over more than half of the gum. The significance of gum disturbance in valuing a stamp in any of the Original Gum categories depends on the degree of disturbance, the rarity and normal gum condition of the issue and other variables affecting quality. For example, stamps issued in tropical climates are expected to have some		
1935 TO DATE	Scott Value for “Unused”					

Covers

Minor nicks, short edge tears, flap tears and slight reduction at one side are normal conditions for 19th century envelopes. Folded letters should be expected to have at least one file fold. Light cleaning of covers and small mends along the edges are accepted forms of conservation. Unusual covers may have a common stamp with a slight crease or tiny tear. **These flaws exist in virtually all 19th century covers and are not always described. They are not grounds for return.**

Catalogue Values and Estimates

Unless otherwise noted, the currently available *Scott Catalogue* values are quoted in dollars with a decimal point. Other catalogues are often used for foreign countries or specialized areas and are referred to by their common name: *Stanley Gibbons* (SG), *Dietz*, *American Air Mail Catalogue* (AAMC), *Michel*, *Zumstein*, *Facit*, etc. Estimates are indicated with an "E." and reflect our conservative valuation in dollars. Reserves will never exceed the low end of the estimate range; they will sometimes exceed Scott Catalogue value for stamps in Extremely Fine condition.

Because of certain pricing inconsistencies in the *Scott Catalogue*—for example, blocks that have no gum, the absence of premiums for Mint N.H. items, etc.—we cannot guarantee the accuracy of values quoted for multiples, specialized items and collection lots. We generally try to be conservative, but buyers may not return a lot because of a discrepancy in catalogue value due to Scott pricing inconsistencies.

Symbols and Abbreviations (see chart above for gum symbols)

⊞	Block	E	Essay	pmk.	Postmark	No.	Scott Catalogue Number
⊞	Cover	P	Proof	cds	Circular Datestamp	hs	Handstamp
FC	Fancy Cancel	TC	Trial Color Proof	var.	Variety	ms.	Manuscript



1001



1002



1003EX



1004



1006EX



1005



1009EX



1011EX

1008



1007



1012



1013



1010EX



1014EX



1016EX

FIRST SESSION (LOTS 1001-1155)
TUESDAY, SEPTEMBER 29, 2009, AT 10:30 A.M.

UNITED STATES STAMPS

ESSAYS AND PROOFS

- 1001 P **5c Red Brown, Large Die Proof on White Laid Paper (1P1c).** 39 x 49 mm with cross-hatching, part of papermaker's printed trademark on back, Extremely Fine, ex Finkelberg 800.00
- 1002 P **5c Red Brown, Large Die Proof on Bluish Laid (1P1d).** Stamp size, showing clear laid lines, fresh and Fine..... 800.00
- 1003 S **5c Red Brown, 10c Black, Proofs on India, "Specimen" Ovpt. (1PS-2PS).** Black and Red overprints, respectively, card mounted, 10c cut-down large die, 5c might also be, 10c with scuff and tear, otherwise Very Fine-Extremely Fine, the 10c is most likely from the American Bank Note Co. archival sheet reconstruction(Photo Ex) E. 400-500
- 1004 TC **5c Black, 10c Brown, 1875 Reproduction, Atlanta Trial Color Proofs (3TC-4TC).** Large margins, Very Fine and choice examples in what are essentially the reversed colors..... 600.00
- 1005 P **5c Orange Brown, 10c Black, 1875 Reproduction, Small Die Proofs (3P2-4P2).** On original gray card backing, fresh and Very Fine, only 85 were produced 850.00
- 1006 P **5c Red Brown, 10c Black, 1875 Reproduction, Plate Proofs on Card (3P4-4P4).** Two sets, large margins, bright colors, Very Fine, accompanied by original envelope with printed "United States Postage Stamps. 1847. Proof Specimens"(Photo Ex) 800.00
- 1007 P **10c Black, Large Die Proof on White Laid Paper (2P1c).** 39 x 41 mm with cross-hatching, tiny part of papermaker's printed trademark on front at bottom right, Extremely Fine, ex Finkelberg..... 800.00
- 1008 P **10c Black, Large Die Proof on White Glazed (2P1i).** 43 x 51mm, bright shade, Very Fine 1,000.00
- 1009 TC **1c 1875 Reprint, Atlanta Trial Color Proofs (40TC).** Complete set of five colors, large margins, brilliant colors, Very Fine and choice(Photo Ex) 520.00
- 1010 P **1c-90c 1861-66 Issue, Small Die Proofs on India (63P2/78P2).** Ten, incl. Nos. 63P2, 68P2, 69P2, 71P2, 72P2, 73P2, 77P2, 78P2, 66P2 and 74P2, each with original gray card backing from Roosevelt album, 30c small toned spot, 15c and 90c bit heavily creased, otherwise Very Fine, only 85 were produced.....(Photo Ex) 3,825.00
- 1011 P **1c-90c 1861-66 Issue, Plate Proofs on Card (63P4, 65P4, 68P4-69P4, 71P4-73aP4, 76P4-78P4).** Large margins, rich colors, Very Fine and choice.....(Photo Ex) 515.00
- 1012 E田 **2c Black, Francis Patent Essay (73-E).** Block of four, original gum, lightly hinged, large margins to clear, intense shade, Very Fine..... E. 300-400
- 1013 E田 **2c Black, Francis Patent Essay (73-E).** Block of four, original gum, lightly hinged, large margins to clear, vertical crease at right, Very Fine appearance E. 200-300
- 1014 E **1c-90c 1869 Pictorial Essays.** Eight, incl. Nos. 112-E4b, 113-E3e, 115-E2c, 116-E1k, 120-E2d, 121-E1p, 122-E2b and 122-E3, large margins, rich colors, Very Fine, an attractive group(Photo Ex) 1,310.00
- 1015 E **1c-12c 1869 Pictorial Plate Essays.** Twelve singles and three blocks of four, singles original gum, blocks no gum, different colors, mixed condition.....*Not illustrated* E. 500-750
- 1016 P **1c-90c 1869 Pictorial, Plate Proofs on Card (112P4-122P4).** Large to full margins, brilliant colors, Very Fine set(Photo Ex) 1,015.00



1017

- 1017 P **15c-90c 1869 Pictorial Inverts, Plate Proofs on Card (120aP4, 121aP4, 122aP4, 129aP4).**
Large margins all around except 24c ample at left, bright colors and detailed impressions
VERY FINE AND BEAUTIFUL SET OF 1869 PICTORIAL ISSUE INVERT PLATE PROOFS. ONLY ONE SHEET OF 100 OF EACH WAS PRODUCED.

All known examples of these invert proofs come from the sheets in the Earl of Crawford collection. 10,750.00

- 1018 TC **1c-90c 1869 Pictorial Issue, Atlanta Trial Color Plate Proofs on Card (123TC1-132TC1).** Complete set (less the one newly-listed unique 90c color combination), large margins to in, bright colors

FINE-VERY FINE. A RARE COMPLETE SET OF 1869 PICTORIAL ATLANTA TRIAL COLOR PROOFS.

The Atlanta trial color plate proofs on card were prepared for display at the 1881 International Cotton Exhibition in Atlanta. Only one sheet of 100 in each color was printed. Very few have been kept together as intact sets.....*Not illustrated* 24,400.00



1019EX

- 1019 TC **15c-90c 1869 Pictorial Issue, Atlanta Trial Color Plate Proofs on Card (129TC-132TC).**
Incl. seven 15c, complete for 24c, thirteen 30c and seven 90c, large margins, brilliant colors

VERY FINE AND CHOICE GROUP OF THE HIGH VALUES OF 1869 PICTORIAL ATLANTA TRIAL COLOR PROOFS.

One 90c with 1995 P.F. certificate**(Photo Ex)** 15,850.00



- 1020 P **90c Carmine & Black, Plate Proof on India (122P3).** Horizontal pair, huge margins all around, brilliant colors, Extremely Fine, a superb pair, Scott Retail as singles.... 360.00
- 1021 P **2c-30c 1869 Pictorial Issue Plate Proofs.** Four items, incl. singles of Nos. 120P3 and 121P3 and blocks of four of Nos. 113P3 and 117P3, last with sheet margin at bottom, large to huge margins, few trivial imperfections as usually associated with this fragile paper, still Extremely Fine(Photo Ex) 645.00
- 1022 P **Bank Note Proofs.** Eight items, incl. full set of Atlanta Trial Colors for No. 166, also 150P3, 183P4 and 185P4, Very Fine.....(Photo Ex) 400.00
- 1023 P田 **1c Ultramarine, Plate Proof on India (212P3).** Block of four, large to huge margins all around, deep rich color, Extremely Fine 600.00
- 1024 P **2c-90c 1887-88 Issue, Plate Proofs on Card (213P4-218P4).** Large margins, brilliant colors, Very Fine and choice.....(Photo Ex) 300.00
- 1025 P **1c-90c 1890 Issue, Plate Proofs on Card (219P4-229P4).** Complete set, most with large margins, Very Fine-Extremely Fine(Photo Ex) 785.00
- 1026 P **1c-90c 1890 Issue, Plate Proofs on Card (219P4-229P4).** Complete set, large margins all around, fresh and Very Fine set.....(Photo Ex) 645.00

- 1027 E **5c Orange Brown, Large Die Essay on India (223-E10a).** On 72 x 72mm card with full die sinkage, rich color, pencil notation on card explaining the essay's characteristics, Very Fine and choice, scarce, this is the first we have offered since keeping computerized records 700.00

1027





- 1028 P **1c-\$5.00 Columbian, Small Die Proofs (230P2-245P2).** Complete set from a Roosevelt album, carefully removed from gray card, 6c, 8c and \$4.00 slight "bleed-through" on backs from aniline ink, 30c trivial light black line in top margin, \$2.00 few lines of extraneous ink in top margin, \$5.00 light toning on back, otherwise Extremely Fine, only 85 sets issued(Photo Ex) 5,850.00
- 1029 P **1c-\$5.00 Columbian, Plate Proof on Card (230P4-245P4).** Large margins to full, brilliant colors, fresh and Fine-Very Fine set.....(Photo Ex) 1,435.00
- 1030 E **5c Orange Brown, Die Essay on India (255-E4).** Die sunk on 113 x 130mm card, Very Fine, a beautiful example of this scarce essay..... 1,250.00
- 1031 E **6c Dim Dusky Red, Die Proof on India (256-E2).** Die sunk on 111 x 130mm card, crisp impression, bit of light toning on front, design is almost complete except for some shading lines on coat and diagonal lines on beard, Very Fine, scarce..... 1,000.00
- 1032 P **1c-10c Pan-American, Large Die Proofs on India (294P1-299P1).** Die sunk on approximately 200 x 152mm cards with full die sinkage, deep rich colors, each with blue control no. on back, fresh and Very Fine, a beautiful set.....(Photo Ex) 3,450.00
- 1033 **4c Pan-American Invert Counterfeit (296a var).** Two items, one is frame only on approx. 106 x 85mm paper, other is frame with inverted vignette and additional vignette above on 97 x 47mm gummed paper, these are remarkably accurate engravings, several differences from the genuine engravings are noted, fascinating items reportedly created by an engraver working for a banknote company in Canada..... E. 500-750
- 1034 P **10c 1885-94 Special Delivery, Small Die Proofs on Wove (E1P2, E4P2).** On small gray cards from a Roosevelt album, Extremely Fine, only 85 produced.....(Photo Ex) 500.00
- 1035 P **1c-50c Postage Dues, Plate Proofs on Card (J15P4-J28P4, J32P4).** Large margins, bright colors, Very Fine and choice.....Not illustrated 352.00
- 1036 P **2c Claret, Postage Due, Plate Proof on Card (J32P4).** Block of four, large margins, intense shade, Very Fine and choice 475.00

- 1037 P **1c-\$1.00 Parcel Post, Panama-Pacific Small Die Proofs (Q1P2a-Q8P2a, Q10P2a-Q12P2a).** Nearly complete set, lacks the 25c value, which is present as a large die proof (Q9P1) cut down to size of the other proofs, rich colors, couple tiny faults, light toning which is less than usually found on Panama-Pacific proofs
- VERY FINE APPEARANCE. AN EXTREMELY RARE GROUP OF PARCEL POST PANAMA-PACIFIC SMALL DIE PROOFS.
- Approximately three full sets are known to exist. \$1.00 value with 2008 P.F. certificate.....(Photo Ex) 14,600.00



1037EX



- 1038 P **1c-\$20.00 Officials, Plate Proofs on Card (O1P4-O93P4).** Good colors and virtually all with choice margins, Fine-Very Fine.....*Not illustrated* 876.00
- 1039 P **2c Officials, Atlanta Trial Color Proofs (O2TC-O84TC).** Complete set of the 40 2c Andrew Jackson Atlanta trial color proofs mounted on album pages (not incl. Post Office Dept set, which did not depict Jackson), deep rich colors throughout, mostly large margins, one with tiny corner nick, Very Fine set.....(Photo Ex) 1,528.00
- 1040 P **1c-90c Interior, Small Die Proofs (O15P3-O24P3).** Complete set of ten removed from gray card, radiant colors, 3c with small thin spot, otherwise Extremely Fine, attractive set(Photo Ex) 1,000.00
- 1041 P田 **\$10.00 State, Plate Proof on India (O70P3).** Sheet of ten without the surrounding selvage, paper h.r. and few faults as often found on this fragile paper, still a scarce multiple, Scott Retail as full sheet with selvage is \$5,000.00, Scott Retail as blocks of four and singles 900.00
- 1042 E **Revenue, 2c Blue & Bronze, Re-Use Prevention Essay (Turner E45).** Opened for display, original gum, gilt mostly intact, fresh and Very Fine, scarce essay, examples of which we have not offered in six years E. 1,000-1,500

NEW YORK POSTMASTER'S PROVISIONAL



1043

- 1043 ★ **New York N.Y., 5c Black, "ACM" Initials (9X1).** Positions 14-15, horizontal pair, **original gum**, ample to huge margins, crisp impression

VERY FINE. A RARE ORIGINAL-GUM MULTIPLE OF THE NEW YORK POSTMASTER'S PROVISIONAL.

With 1994 and 2006 P.F. certificates. The Scott U.S. Specialized Catalogue states that "Examples with original gum are extremely scarce and will command higher prices." Scott Retail as unused pair without gum 5,750.00



1044

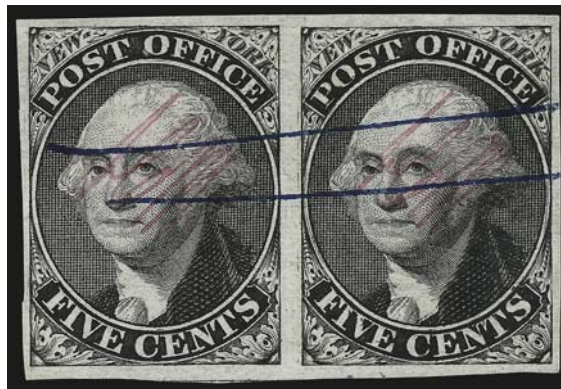

1045



1047

- 1044 **New York N.Y., 5c Black, "ACM" Initials (9X1).** Large even margins all around, bright shade, neat strike of red New York square grid cancel, without pen cancel, Extremely Fine, with 1989 P.F. certificate 575.00
- 1045 **New York N.Y., 5c Black, "ACM" Initials (9X1).** Horizontal pair, large margins all around, bright shade, neat blue two-line pen cancel, Extremely Fine, with 2007 P.F. certificate 1,350.00
- 1046 **New York N.Y., 5c Black, "A.C.M." Initials (9X1b).** Three singles, one with major double transfer (Position 2), margins virtually all around, ms. cancels, one with pressed crease, Fine-Very Fine appearance *Not illustrated* E. 400-500
- 1047 **New York N.Y., 5c Black, "ACM" Initials, Sperati Reproduction (Sperati 9X1).** Characteristic Sperati flaw, large margins, Very Fine, purple backstamp with ms. "156" E. 200-300

1847 ISSUE



1048

- 1048 ★ **5c Red Brown (1).** Part original gum and hinge remnant, described on older certificate as “with some gum”, large margins to ample at right, radiant shade which strikes us as more representative of Orange Brown than most of today’s certified examples

VERY FINE AND CHOICE. A REMARKABLY VIBRANT UNUSED EXAMPLE OF THE 5-CENT 1847 ISSUE WITH PART ORIGINAL GUM.

With 1968 P.F. certificate. 6,750.00



1049

- 1049 田 **5c Red Brown (1).** Block of four, large margins to just in, pen cancels expertly removed, two vertical creases, top stamps expertly repaired

FINE APPEARANCE. A SCARCE BLOCK OF FOUR OF THE 5-CENT 1847 ISSUE.

With 1973 P.F. certificate 27,500.00



- 1050 **5c Red Brown (1).** Large margins all around, detailed impression, neat strike of red New York square grid cancel, Extremely Fine Gem, a pretty stamp..... 600.00
- 1051 **5c Red Brown (1).** Large margins, gorgeous rich color, light strike of **blue** integral-rate circular datestamp, Extremely Fine 725.00
- 1052 **5c Red Brown (1).** Large margins all around, bright shade nicely complemented by **blue** integral-rate circular datestamp, fresh and Extremely Fine..... 725.00
- 1053 **5c Red Brown (1).** Large even margins, rich color nicely complemented by **blue** “Paid” in oval cancels of Philadelphia, fresh and Extremely Fine, with 1997 P.F. certificate..... 685.00
- 1054 **5c Red Brown (1).** Huge margins to full incl. part of adjoining stamp at top, dark shade and crisp impression, light strike of red grid cancel, Very Fine and choice 600.00
- 1055 **5c Red Brown (1).** Large margins, red grid cancel, some overall toning, otherwise Very Fine 600.00
- 1056 **5c Brown (1).** Margins nearly all around, deep rich color with blue grid cancel, **sizeable pre-print paper folds**, Fine, striking printing variety 635.00
- 1057 **5c Red Brown (1).** Horizontal pair, three large to huge margins, ample to large at left, pretty shade, each with **red numeral “5” cancel**, Very Fine-Extremely Fine, right stamp a Gem, with 2006 P.F. certificate 1,500.00
- 1058 **5c Dark Brown (1a).** Large balanced margins, beautiful intense color, bold strike of **black grid** cancel, Very Fine and choice, P.S.E. encapsulated (VF-XF 85; SMQ \$770.00) 900.00
- 1059 **5c Dark Brown (1a).** Large margins to full at lower left, deep dark shade, unobtrusive **blue** cancel, Very Fine and choice, a stamp with great visual appeal..... 635.00
- 1060 **5c Dark Brown (1a).** Intense shade and impression nicely complemented by **blue** grid and part of circular datestamp, large margins to full incl. part of adjoining stamp at top, Very Fine 725.00
- 1061 **5c Red Brown (1).** 15 singles, handstamp or ms. cancels, few shades, very mixed condition, Good-Fine *Not illustrated* E. 1,000-1,500

- 1062 **5c Orange Brown (1b).** Large to huge margins all around incl. part of adjoining stamp at left, brilliant color nicely complemented by red grid cancel

EXTREMELY FINE GEM. A SUPERB USED EXAMPLE OF THE 5-CENT 1847 ISSUE IN THE DISTINCTIVE ORANGE BROWN COLOR. THIS EXTRAORDINARY STAMP HAS BEEN GRADED XF-SUPERB 95 BY P.S.E.

With 2007 P.S.E. certificate (XF-Superb 95; SMQ \$2,500.00). This grade is the highest awarded by P.S.E. to Scott 1b..... 900.00



1062



1063

- 1063 **5c Orange Brown (1b).** Huge margins incl. **sheet margin** at right, brilliant color nicely complemented by **blue grid** cancel, Extremely Fine, a beautiful stamp, with 2007 P.S.E. certificate (XF 90; SMQ \$1,200.00) 935.00

- 1064 **5c Brown Orange (1d).** Huge margins to full incl. part of adjoining stamp at left, brilliant color, neat strike of red New York square grid cancel, Very Fine and choice, with copy of 1975 P.F. certificate..... 1,600.00



1064



1065

- 1065 **5c Brown Orange (1d).** Full to large margins, radiant color and early impression, neat strike of red New York square grid cancel, Very Fine and choice, a remarkably beautiful 5c 1847 1,600.00



1066

- 1066 **5c Brown Orange (1d).** Large margins to clear all around, bright shade nicely contrasted by **blue grid** cancel, Fine, scarce shade, with 2009 P.F. certificate 1,635.00



1067

- 1067 ★ **10c Black (2).** Positions 79-80L1, horizontal pair, original gum, huge margins to just touched at bottom left incl. **sheet margin at right**, intense shade and impression, few small faults incl. creases and tears in both stamps and trivial staining on right stamp
FINE-VERY FINE APPEARANCE. AN EXCEEDINGLY RARE ORIGINAL-GUM PAIR OF THE 10-CENT 1847 ISSUE. ESPECIALLY DESIRABLE WITH THE SHEET MARGIN.

To underscore the rarity of any original-gum multiple of the 10c 1847, there are only three unused blocks recorded (two with original gum), one of which is contained in the Hirzel collection at the Swiss PTT Museum. Only four pairs and a strip of three could be located in our computerized sale records using Power Search.

With 1992 P.S.E. certificate..... 80,000.00

- 1068 **10c Black (2).** Large margins all around, bright shade and detailed impression nicely complemented by vivid "paint red" grid cancel, Extremely Fine, a beautiful stamp..... 1,400.00



1068



1069

- 1069 **10c Black (2).** Large margins to full, intense shade and proof-like impression, beautiful "paint red" St. Louis integral-rate circular datestamps appear to "pop" off the stamp, Very Fine and choice, with 1990 P.F. certificate . 1,400.00



1070



1071



1072

- 1070° **10c Black (2).** Position 4L1, large to huge margins, bright shade, light strike of red grid cancel, also trace of **red boxed "Colonies & Art"** handstamp and also **black French due marking**, Very Fine and choice, this 10c 1847 was used on a cover to France, with 1983 and 2004 P.F. certificates 1,750.00
- 1071 **10c Black (2).** Huge margins all around, bright shade, neat strike of **blue** integral-rate circular datestamp, rim of cancel causes small scuff at left, otherwise Extremely Fine, ex Jacobs 1,400.00
- 1072 **10c Black (2).** Large margins to full, intense shade, red grid cancel, faint diagonal crease at top, Very Fine appearance 1,400.00

- 1073 **10c Black, Double Transfer Ty. B, "Post Office" (2-B).** Position 31R, large to gigantic margins including **left sheet margin**, light strike of blue circular datestamp, accompanying certificate describes faint toned spot at bottom which appears to be small ms. offset on back showing faintly on front, nevertheless an Extremely Fine and exceptionally choice example of this scarce double transfer, with 1995 P.F. certificate 3,500.00



1073



1074



1075

- 1074 **10c Black, Sperati Reproduction (Sperati 2).** Large margins all around, orange-red grid cancel, Very Fine and choice, backstamped "Sperati Reproduction" and numbered "215", with 2001 P.F. certificate E. 400-500
- 1075 **10c Black, Sperati Reproduction (Sperati 2).** Large margins, uncanceled, Very Fine, scarce, with 1980 P.F. certificate E. 200-300

1875 REPRODUCTION OF 1847 ISSUE



1076

- 1076 ★田 **5c Red Brown, 10c Black, Reproductions (3, 4).** Without gum as issued, **blocks of four**, each from Positions 3-4/13-14 in the sheets of 50 (pencil numbers on back), large even margins, rich colors

VERY FINE. A RARE SET OF BLOCKS OF FOUR OF THE 1847 REPRODUCTIONS.

These were printed in sheets of 50. Multiples (especially blocks) are rare. The last set of multiples we offered were blocks of twelve in the 2004 Rarities sale. 11,750.00



1077



1078



1079



1080

- 1077 ★ **5c Red Brown, Reproduction (3).** Without gum as issued, large even margins, deep rich color and detailed impression, Extremely Fine Gem, with 2007 P.S.E. certificate (XF-Superb 95; SMQ \$1,550.00)..... 800.00
- 1078 ★ **5c Red Brown, Reproduction (3).** Without gum as issued, large even margins, bright shade, Extremely Fine, with 2005 P.S.E. certificate (XF 90; SMQ \$1,000.00)..... 800.00
- 1079 ★ **5c Red Brown, Reproduction (3).** Without gum as issued, brilliant color, large margins, fresh and Extremely Fine, a beautiful stamp 800.00
- 1080 ★ **5c Red Brown, Reproduction (3).** Without gum as issued, large margins to ample at upper right, radiant color, Very Fine, with 1975 P.F. certificate 800.00



- 1081 ★ **5c Red Brown, Reproduction (3).** Without gum as issued, vertical pair, deep rich color, light creases, Very Fine appearance, a scarce multiple 1,750.00
- 1082 **5c Red Brown, Reproduction (3).** Without gum as issued, deep shade and with unobtrusive non-contemporary cancel, large margins all around, light diagonal crease, Very Fine appearance 800.00
- 1083 ★ **10c Black, Reproduction (4).** Without gum as issued, intense shade, large margins all around, Extremely Fine, a beautiful stamp, with 1976 P.F. certificate 975.00
- 1084 ★ **10c Black, Reproduction (4).** Without gum as issued, ample to large margins, Very Fine, with 2008 P.S.E. certificate (F-VF 75; SMQ \$495.00 as 70, \$900.00 as 80) 975.00
- 1085 ★ **10c Black, Reproduction (4).** Without gum as issued, large margins to clear, Fine, with 2004 P.F. certificate 975.00
- 1086 ★ **10c Black, Reproduction (4).** Without gum as issued, ample to large margins except just clear partially at bottom left, Fine, with 2009 P.S.E. certificate 975.00

1851-56 ISSUE



- 1087 ★ **1c Blue, Ty. II (7).** Plate 2, original gum, margins all around, deep color and crisp impression, Very Fine and choice, with 2009 P.F. certificate (OGph, VF-XF 85) 1,150.00
- 1088 **1c Blue, Ty. II (7).** Plate 1E, large even margins all around, deep rich color, detailed impression, bold strikes of **blue** Philadelphia circular datestamp and also trace of red cancel at right, Extremely Fine, a beautiful stamp 177.50



1089

1089

1c Blue, Ty. IV-II (9-7). Positions 3-4R1L, right stamp Type II, huge margins to barely touched incl. part of sheet margin at top and part of two adjoining stamps, rich color, neat "New-York Mar. 14" circular datestamps, right stamp also with additional blue ms. cancel at top, Very Fine and choice, Position 4 is the only position on Plate One Late which is not recut, in our opinion this combination pair is severely undercatalogued in Scott 650.00

1090

1c Blue, Ty. II (7). Plate 2, enormous margins all around including portions of adjoining stamps above and below and **large sheet margin at left**, cancelled by bold ms. town postmark, deep rich color

EXTREMELY FINE. A SPECTACULAR 1851 ONE-CENT TYPE II SINGLE, WITH GIGANTIC MARGINS, A LEFT SHEET MARGIN AND AN UNUSUAL FORM OF CANCELLATION.

With 2007 P.F. certificate (Superb 98 Jumbo)..... 80.00



1090



1091

1091

1c Blue, Ty. II (7). Positions 86/96R2, vertical pair, large to huge margins, rich color nicely complemented by **bright red** face-free segmented cork cancels, Extremely Fine, a gorgeous pair... 415.00

1092

1c Blue, Ty. II (7). Position 26L2, large to huge margins incl. significant portion of adjoining stamp at bottom, neat strike of New Orleans circular datestamp, Extremely Fine Gem 170.00



1092



1093



1094



1095

- 1093 **1c Blue, Ty. II, Plate 3 (7 var).** Plate 3, possibly Position 74R3, huge margins incl. part of adjoining stamp at bottom, intense shade and impression, **blue** cancel, Extremely Fine, a scarce stamp from Plate 3 600.00
- 1094 **1c Blue, Ty. II, Plate 3 (7 var).** Large even margins incl. part of adjoining stamps at top and bottom, intense shade, neat strike of circular datestamp, Extremely Fine, a beautiful stamp, with 1980 P.F. certificate 600.00
- 1095 **1c Blue, Ty. II, Plate 3 (7 var).** Large to ample margins, deep rich color, neat strike of grid cancel, Very Fine and choice, Plate 3 stamps are scarce, signed Ashbrook and with his plate identification 600.00

- 1096 **1c Blue, Ty. II, Plate 3 (7 var).** Positions 67-68L3, horizontal pair, huge margins to clear incl. part of adjoining stamps at top, rich color on crisp paper, unobtrusive strikes of grid cancel

EXTREMELY FINE. A SCARCE PAIR OF THE 1851 ONE-CENT TYPE II FROM PLATE 3.

For an unknown reason — possibly a severe defect that arose in the plate — very few stamps were printed from the new Plate 3 before it was retired, and surviving examples are rare.

Ex Emerson and Fleckenstein..... 1,500.00



1096



1097



1098

- 1097 **1c Blue, Ty. II (7).** Position 4L4, **curl in hair**, large margins to clear, rich color on bright paper, neat strike of circular datestamp, Very Fine and choice, the top row stamps from Plate 4 are especially desirable because they show the entire design at top, with 1999 P.F. certificate 1,200.00
- 1098 **1c Blue, Ty. II, Cracked Plate (7 var).** Position 13L2, large margins to just touched at bottom, clearly showing the plate crack at left, neat strike of circular datestamp, Very Fine and choice 390.00



1099

1099 **1c Blue, Ty. III (8).** Position 48L4, huge margins all around with wide breaks at top and bottom (the characteristics of the type), pretty shade, neat strike of circular datestamp

EXTREMELY FINE GEM. A SUPERB USED EXAMPLE OF THE 1851 ONE-CENT TYPE III, WHICH CLEARLY SHOWS THE CHARACTERISTICS OF THE TYPE. A MARVELOUS STAMP IN EVERY RESPECT.

Type III is defined by breaks in the outer lines at both top and bottom. Many Type III stamps have breaks that were created or enlarged by plate wear. Since the wear occurred over a period of time, the majority of stamps of this type (both unused and used) has small breaks in at least one line. This stamp is notable for its wide breaks at both top and bottom.

With 1980 and 1994 P.F. and 2009 P.S.E. certificates (XF-Superb 95; SMQ \$12,200.00). Only two have graded higher to date and only four others share this grade..... 3,500.00



1100

1100 **1c Blue, Ty. III (8).** Plate 4, large to huge margins, vibrant color, clear breaks at both top and bottom (the characteristic of the type), face-free blue town cancels

EXTREMELY FINE. A BEAUTIFUL USED EXAMPLE OF THE IMPERFORATE ONE-CENT TYPE III.

With 2007 P.S.E. certificate (XF 90; SMQ \$6,900.00) 3,560.00



1101

- 1101 **1c Blue, Ty. II-IIIa (7-8A).** Plate 1E, horizontal pair, large to huge margins incl. part of adjoining stamp at left, pretty "Robin's Egg" Blue shade nicely complemented by **blue** circular datestamps

EXTREMELY FINE. A BEAUTIFUL COMBINATION PAIR OF THE 1851 ONE-CENT IMPERFORATE TYPES II AND IIIA FROM PLATE ONE EARLY.

With 2009 P.S.E. certificate..... 1,350.00



- 1102 **1c Blue, Ty. IIIa (8A).** Plate 4, margins essentially all around, dark color with light circular datestamp, tiny corner crease, Very Fine appearance, with 1979 P.F. certificate..... 1,200.00
- 1103 **1c Blue, Ty. IIIa (8A).** Position 56R4, large margins to just touched at bottom right, pretty color, neat ms. cancel, Very Fine 600.00
- 1104 ★ **1c Blue, Ty. IV (9).** Position 76L1L, original gum, recut once at top and once at bottom, **double transfer**, large margins to full incl. part of adjoining stamp at left, deep rich color, Very Fine and choice, with 1989 and 2007 P.F. certificates (VF-XF 85)..... 950.00
- 1105 ★ **1c Blue, Ty. IV (9).** Original gum, lightly hinged, recut once at top and bottom, full to large margins, deep rich color, Very Fine and choice, with 1997 and 2006 P.F. certificates (VF-XF 85) 850.00
- 1106 ★ **1c Blue, Ty. IV (9).** Position 21R1L, original gum, huge margins to just in, deep rich color and proof-like impression, Fine 850.00
- 1107 (★) **1c Blue, Ty. IV (9).** Position 32R1L, unused (no gum), recut once at top and once at bottom, large margins incl. part of adjoining stamps at top and right, deep rich color, Extremely Fine 300.00



1108

- 1108 (★) 田 **1c Blue, Ty. IV (9)**. Block of fourteen, Positions 8-10/18-20/28-30/38-40/49-50L1L, unused (no gum), large margins incl. **sheet margin at top and right**, touched at upper left, beautiful intense shade and impression, six stamps have small faults incl. few faint creases, two small scissors-cuts in margins, otherwise Very Fine-Extremely Fine, an impressive unused multiple from Plate 1 Late, Scott Retail as two blocks of four and three pairs with gum \$13,500.00, Scott Retail as no gum singles 4,200.00



1109



1110



1111



1112

- 1109 **1c Blue, Ty. IV (9)**. Large to huge margins showing part of adjoining stamp at left, light face-free cancel, Extremely Fine Gem, with 2007 P.S.E. certificate (XF-Superb 95; SMQ \$690.00) 130.00
- 1110 **1c Blue, Ty. IV (9)**. Position 97L1L, recut once at top, huge margins all around incl. **sheet margin** at bottom and part of adjoining stamp at left, radiant color, neat strike of circular datestamp, Extremely Fine Gem 130.00
- 1111 **1c Blue, Ty. IV (9)**. Position 40R1L, recut once at top and once at bottom, huge margins to full incl. portions of adjoining stamps at top and bottom, neat strike of circular datestamp, Extremely Fine Gem, a huge stamp, with 1988 P.F. certificate 130.00
- 1112 **1c Blue, Ty. IV (9)**. Position 96R1L, recut once at top, huge margins to full incl. **sheet margin** at bottom, neat strike of Chicago circular datestamp, Extremely Fine Gem 135.00



- 1113 **1c Blue, Ty. IV (9).** Position 99R1L, recut once at top, huge margins to full incl. part of stamps on three sides, detailed impression, unobtrusive cancel, Extremely Fine Gem 135.00
- 1114 **1c Blue, Ty. IV (9).** Position 3L1L, recut twice at bottom, huge margins all around incl. **sheet margin** at top and part of adjoining stamp at bottom, bright color, neat strikes of circular datestamp, Extremely Fine Gem, a beautiful stamp, ex Newbury 150.00
- 1115 **1c Blue, Ty. IV (9).** Position 31R1L, recut once at top and once at bottom, large to huge margins incl. **straddle margin** at left and part of adjoining stamp at bottom, bright shade, unobtrusive cancel, Extremely Fine Gem 130.00
- 1116 **1c Blue, Ty. IV (9).** Position 47L1L, recut once at top, large margins to full incl. **green** circular datestamp, bright color, Extremely Fine, very rare with a green cancel, ex Newbury 485.00
- 1117 **1c Blue, Ty. IV (9).** Position 60R1L, recut once at top and once at bottom, huge margins to full incl. **“ter Casilier & Co. BANK NOTE EN”** of imprint at right, brilliant color, light strike of circular datestamp leaves entire design clearly visible, couple tiny pinpoint holes, Extremely Fine appearance, scarce and desirable with the imprint, ex Grunin 130.00
- 1118 **1c Blue, Ty. IV, Triple Transfer, One Inverted (9 var).** Position 91L1L, huge margins incl. **bottom left corner sheet margins**, pretty shade, neat strike of large Boston “Paid” grid cancel, Extremely Fine example of this desirable variety, the lines from the original transfer show clearly in the sheet margin of Position 91 180.00
- 1119 **1c Blue, Ty. IV (9). Position 7R1L,** recut once at bottom, large margins to clear incl. part of adjoining stamp at bottom, pretty shade, neat strikes of both **blue** and black circular datestamps, Very Fine and choice, a scarce stamp from the famous Position 7R on Plate 1 which in its early state produced Scott 5 (this is the recut state, Plate 1 Late) 160.00
- 1120 **1c Blue, Ty. IV (9). Position 5R1L,** large margins to full, brilliant color on crisp paper, neat strike of Savannah Ga. circular datestamp, Very Fine and choice example of Type IV from a position which originally yielded the desirable Type Ib (Scott 5A) 160.00
- 1121 **1c Blue, Ty. IV (9).** Recut twice at bottom, large to huge margins with sheet margin at top and part of adjoining stamp at bottom, rich color, clear strike of **“U.S. Mail/City Delivery/1”** New York City carrier datestamp, Extremely Fine, with 2008 P.S.E. certificate (XF 90 Jumbo; SMQ \$250.00 as 90, \$690.00 as 95) 155.00
- 1122 **1c Blue, Ty. IV (9).** Two, Positions 52L1L and 79L1L, each stamp **recut twice at top and twice at bottom**, large margins to just touched, one with blue circular datestamp, other with town datestamp and also with French transit, Very Fine and choice, these are the only two positions on the plate that are recut twice at top and twice at bottom **(Photo Ex)** 450.00



- 1123 **1c Blue, Ty. IV (9).** Position 54L1L, recut once at top and once at bottom, brilliant color, unobtrusive cancel, Extremely Fine, with 1982 P.F. certificate 130.00
- 1124 **1c Blue, Ty. IV (9).** Position 64R1L, recut once at top and once at bottom, huge margins to full, neat strikes of large Boston "Paid" grids, Extremely Fine..... 140.00
- 1125 **1c Blue, Ty. IV (9).** Position 53R1L, recut once at top and once at bottom, large to huge margins incl. significant portion of adjoining stamp at top, rich color, neat grid cancel, Extremely Fine..... 130.00
- 1126 **1c Blue, Ty. IV (9).** Mostly huge margins, neat circular datestamp, attractive color, Very Fine and choice, with 2007 P.S.E. certificate (VF-XF 85 Jumbo; SMQ \$200.00 as 85; \$250.00 as 90)..... 170.00
- 1127 **1c Blue, Ty. IV (9).** Position 21L1L, recut once at top and twice at bottom, huge margins to clear incl. **sheet margin** at left and significant portion of adjoining stamp at right, deep rich color and proof-like impression, face-free cancel, Very Fine and choice, especially desirable with the sheet margin..... 140.00
- 1128 **1c Blue, Ty. IV (9).** Large margin at right, just in to clear other sides, **printed "paid" pre-cancel** in lower-case type, few creases and tears, otherwise Fine appearance, very rare, illustrated in *The 1851 Issue: A Sesquicentennial Retrospective* on p. 330, ex Skinner 2,630.00



- 1129 **1c Blue, Ty. IV (9).** Horizontal pair, each stamp recut once at top and once at bottom, enormous margins all around **including parts of nine adjoining stamps**, large parts at sides, bright color on fresh paper, two neat strikes of "San Francisco Cal. Aug. 18" circular datestamps, left stamp with straightline **"Paid"** handstamp
- EXTREMELY FINE. AN OUTSTANDING PAIR OF THE IMPERFORATE TYPE IV ONE-CENT 1851 ISSUE WITH UNCOMMONLY LARGE MARGINS AND WITH CLEAR STRIKES OF A SAN FRANCISCO CANCELLATION. SUPERB IN EVERY RESPECT.
- With 1998 P.F. certificate 275.00



1130



1131



1132

- 1130 **1c Blue, Ty. IV (9).** Positions 48-49R1L, horizontal pair, large even margins, radiant color, neat strike of Peace Dale R.I. circular datestamp, Extremely Fine, a beautiful pair ... 275.00
- 1131 **1c Blue, Ty. IV (9).** Positions 59-60L1L, horizontal pair, huge to enormous margins incl. right inter-pane margin and part of adjoining stamp at left, Position 60 shows **plate crack in margin at bottom right**, circular datestamp, Extremely Fine pair, with 2004 P.F. certificate ... 275.00
- 1132 **1c Blue, Ty. IV (9).** Positions 5-6L1L, large even margins all around, bright shade, neat strike of Boston circular datestamp, Extremely Fine, a pretty pair 275.00



1133



1135



1134



1136



1137

- 1133 **1c Blue, Ty. IV (9).** Positions 36-37L1L, horizontal pair, large margins all around incl. part of adjoining stamps at top and bottom, pretty shade, neat strike of **blue** circular datestamp, Extremely Fine, a pretty pair 275.00
- 1134 **1c Blue, Ty. IV (9).** Positions 57/67L1L, vertical pair, huge margins all around incl. part of adjoining stamps at top and bottom, rich color, neat cancels, Extremely Fine Gem, a superb pair 275.00
- 1135 **1c Blue, Ty. IV (9).** Positions 63-64R1L, huge margins all around incl. part of four adjoining stamps, rich color and proof-like impression, neat circular datestamps, accompanying certificate notes light diagonal crease at bottom right which we have difficulty locating even in fluid, Extremely Fine appearance, with 1989 P.F. certificate 275.00
- 1136 **1c Blue, Ty. IV (9).** Positions 40/50/60L1L, vertical strip of three, huge margins to just clear, bright color, **bottom stamp uncanceled**, top pair with neat Philadelphia circular datestamp, Very Fine-Extremely Fine, the center stamp is a real Gem, accompanied by cover from which this originated 450.00
- 1137 **1c Blue, Ty. IV (9).** Positions 16/26/36L1L, vertical strip of three, each stamp with minor **double transfer**, large margins to full incl. part of adjoining stamp at bottom, rich color, detailed impression, each stamp with neat **"Paid"** handstamp, Extremely Fine, a beautiful strip, ex Caspary 450.00



1138



1142EX

- 1138 **1c Blue, Ty. IV (9).** Horizontal strip of three, three huge margins, huge to slightly in at bottom, rich color, central Waterford Va. circular datestamp, left stamp an Extremely Fine Gem which also has a sizeable double transfer, especially in the bottom label, original cover from which this strip was removed accompanies, with 2009 P.S.E. certificate 450.00

- 1139 **1c Blue, Ty. IV (9).** 77 stamps, comprising 66 singles, four pairs and one strip of three, **part reconstruction of the left pane of Plate One Late**, attractively mounted on quadrille pages and with each position clearly identified, several with sheet margin incl. Position 10L1L, most are four-margin copies and a surprisingly high percentage are sound, nice range of the shades that one finds from this plate, most with circular datestamp cancels incl. several in blue, few other cancels incl. grids and one large Boston "Paid", couple red carrier, very little duplication of positions

OVERALL FRESH AND VERY FINE. A MARVELOUS AND SCARCE PART PLATE RECONSTRUCTION OF THE LEFT PANE OF PLATE ONE LATE OF THE 1851 ONE-CENT TYPE IV.

An excellent companion to the following lot. Two with P.F. certificates. Scott Retail with no premium for any cancels or for the various recut positions.*Not illustrated* 10,130.00

- 1140 **1c Blue, Ty. IV (9).** 81 stamps, comprising 57 singles, six pairs and four strips of three, **part reconstruction of the right pane of Plate One Late**, many have four margins and are very desirable with some showing sheet margin, range of cancels incl. circular datestamps with some in blue, also red, blue or black grids, few large Boston "Paid", several better positions from the top row incl. Positions 1R, pair of 2R and 3R, 8R, 9R and 10R, very little duplication of positions, overall condition and margins are far better than most plate reconstructions but few are bound to have small flaws

VERY FINE. A FANTASTIC AND SCARCE PART PLATE RECONSTRUCTION OF THE RIGHT PANE OF PLATE ONE LATE OF THE 1851 ONE-CENT.

An excellent companion to the previous lot. Two with certificates. Scott Retail with no premium for any colored cancels or for the various recut positions.*Not illustrated* 11,005.00

- 1141 **3c Orange Brown, Dull Red (10-11A).** 13 used stamps, beautifully mounted on index cards representing each of the 13 plates or states of plates used for the 3c imperforate issues, cards detail the colors and recuts found on each plate, few small faults incl. two with tears, most are four-margin and attractively cancelled, Fine-Very Fine appearing group*Not illustrated* 920.00

- 1142 **3c Orange Brown, Ty. I, II (10, 10A).** One of first and five of second, incl. Positions 62LO, 48RO, 15L1E, 91R5E, 8L2E, large margins, bright colors, range of cancels incl. two with small Boston "Paid" grid, Very Fine group, one with 1985 P.F. certificate**(Photo Ex)** 770.00



- 1143 **3c Orange Brown, Ty. II (10A).** Huge margins all around incl. part of four adjoining stamps, brilliant color, neat strike of New York circular datestamp, Extremely Fine Gem, with 1994 P.F. certificate 150.00
- 1144 **3c Orange Brown, Ty. II (10A).** Position 91R5E, large margins to huge incl. **sheet margin** at bottom and part of adjoining stamp at top, brilliant color, neat grid cancel, Extremely Fine 150.00
- 1145 **3c Orange Brown, Ty. II (10A).** Positions 48/58/68L5E, vertical strip of three, huge margins to clear incl. part of adjoining stamp at top, rich color nicely complemented by **blue** Philadelphia circular datestamps and matching grids, Very Fine and choice, with 1980 P.F. certificate..... 1,259.00
- 1146 **3c Brownish Carmine (11).** Jumbo margins incl. parts of adjoining stamps at top and bottom, lovely rich color, bold strike of large Boston "Paid" in circle, Extremely Fine Gem, with 2008 P.S.E. certificate (XF-Superb 95 Jumbo; SMQ \$265.00 as 95, \$600.00 as 98)..... 18.00
- 1147 田 **3c Claret, Ty. I (11).** Block of four, ample to huge margins incl. top sheet margin, attractive color, neat "Wilmington Del. Feb. 18" circular datestamps, slight natural "dry print" on top left stamp and pressed crease, otherwise Very Fine-Extremely Fine 1,000.00
- 1148 ★ **3c Dull Red, Ty. II (11A).** Original gum, large margins to huge incl. **sheet margin at bottom**, radiant color, small natural inclusion at top, Extremely Fine, ex Klein .. 300.00
- 1149 **3c Dull Red, Ty. II (11A).** Position 41L2L, huge margins all around incl. parts of four adjoining stamps, bright color, black grid cancel, Extremely Fine Gem, with 1991 and 2005 P.S.E. certificates (Superb 98 Jumbo; unpriced in SMQ above the grade of 98, SMQ \$520.00 as 98), only five Ty. II examples have graded higher to date..... 15.00
- 1150 **3c Dull Red, Ty. II (11A).** Position 87R12 with recut inner lines, bottom sheet margin single with substantial parts of the other five adjoining stamps, light grid cancel and neat ms. "Contain(ng)" at top left, minor crease in selvage well clear of design, Extremely Fine Gem, fabulous Jumbo example, with 2007 P.F. certificate (Superb 98 Jumbo) 15.00



- 1151 **3c Dull Red, Ty. II (11A).** Large margins all around, brilliant color, neat strike of **green** circular datestamp, Extremely Fine Gem, scarce with the green cancel, with 2006 P.S.E. certificate (XF 90; SMQ \$75.00 with no premium for the colored cancel) 140.00
- 1152 **3c Claret, Ty. II (11A).** Positions 12/22R3, vertical pair, large to huge margins incl. part of six adjoining stamps, intense shade and proof-like impression, neat circular datestamps, Extremely Fine, the bottom stamp is a real Gem..... 62.50
- 1153 **3c Dull Red, Ty. II (11A).** Vertical strip of three, ample to huge margins, part sheet margin at top, attractive color, light St. Louis Mo. circular datestamps, top and bottom Very Fine, center stamp an Extremely Fine Gem and additionally has a face-free cancel, with 2008 P.S.E. certificate..... 140.00
- 1154 **3c Dark Brownish Carmine, Ty. II (11A).** Horizontal block of ten, clear to huge margins, rich color, three with small thin spots and two with a light crease, bold "Chicago Ill. Oct. 13, 1856" circular datestamps and another marking at top left, probably of foreign origin, Fine-Very Fine appearance, scarce multiple, Scott Retail as two used blocks of four and pair 2,062.50
- 1155 **3c Experimental Orange Brown, Ty. II (11A var).** Position 38L1L, large margins to clear, brilliant color, circular datestamp cancel, Very Fine and choice, signed Amonette 400.00

END OF FIRST SESSION

SECOND SESSION (LOTS 1156-1519)
TUESDAY, SEPTEMBER 29, 2009, AT 1:30 P.M.

1851-56 ISSUE (CONTINUED)



1156

- 1156 **5c Red Brown (12).** Huge margins all around incl. significant portions of adjoining stamps at sides, radiant color on bright paper, unobtrusive strikes of New Orleans circular datestamp

EXTREMELY FINE GEM. A STUNNING USED EXAMPLE OF THE 5-CENT 1856 ISSUE WHICH HAS BEEN GRADED SUPERB 98 JUMBO BY P.S.E. — THIS IS THE HIGHEST GRADE AWARDED TO DATE.

With 2006 P.S.E. certificate (Superb 98 Jumbo; unpriced in SMQ above the grade of 98, SMQ \$4,350.00 as 98) 900.00



1157

- 1157 **5c Red Brown (12 var).** Large balanced margins, deep rich color, neat strike of New Orleans circular datestamp, Extremely Fine, with 1988 P.F. and 2007 P.S.E. certificates (XF 90; SMQ \$1,000.00) 900.00

- 1158 **5c Red Brown (12).** Enormous margins incl. **top sheet margin** and part of adjoining stamp at bottom, bright color, neat circular datestamp, Extremely Fine, a huge stamp and especially desirable with the sheet margin, signed Ashbrook..... 900.00



1158



1159



1160



1161

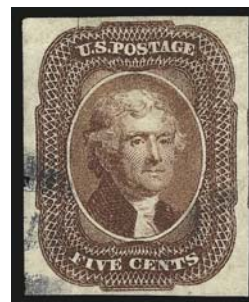

1162

- 1159 **5c Red Brown (12).** Large margins, unobtrusive circular datestamp, pen ms. "70 70" notation on back, Extremely Fine, with 2005 P.S.E. certificate (VF-XF 85; SMQ \$810.00) 900.00
- 1160 **5c Red Brown (12).** Huge margins to clear incl. part of adjoining stamp at top, bold strike of circular datestamp, Fine, with 1982 P.F. certificate..... 900.00
- 1161 **5c Red Brown (12).** Huge margins to just touched incl. part of adjoining stamp at right, neat strike of circular datestamp, bright shade, Fine, ex Klein 900.00
- 1162 **5c Red Brown (12).** Large margins all around, rich color, face-free handstamp, ms. cancel removed, sealed tear at top left, otherwise Extremely Fine 900.00

- 1163 **5c Red Brown (12).** B Relief, large even margins all around, beautiful warm shade, neat strike of "New Orleans La. May 21" circular datestamp
EXTREMELY FINE. A PRISTINE HORIZONTAL PAIR OF THE 5-CENT 1856 ISSUE.
Ex Mayer and illustrated in the Mayer book. 2,100.00



1163



1164

- 1164 **10c Green, Ty. I (13).** Large even margins all around, rich color, detailed impression, unobtrusive cancel
EXTREMELY FINE GEM. A STUNNING USED EXAMPLE OF THE 1855 10-CENT TYPE I IMPERFORATE, WHICH HAS BEEN GRADED SUPERB 98 BY P.S.E.
Ex Waterhouse. With 2009 P.S.E. certificate (Superb 98; SMQ \$6,400.00). Only one has graded higher to date (at 98J) and only two others share this grade. 950.00



- 1165 **10c Green, Ty. I (13).** Huge margins to large at left, attractive color with circular datestamp cancel, light crease, Extremely Fine appearance, with 1969 P.F. certificate 950.00
- 1166 **10c Green, Ty. II (14).** Large to huge margins incl. part of adjoining stamp at left, bright shade, face-free cancel, Extremely Fine Gem, a superb stamp in every respect... 200.00
- 1167 **10c Green, Ty. II (14).** Large margins, deep rich color and proof-like impression, face-free cancel, Extremely Fine..... 200.00
- 1168 **10c Green, Ty. II (14).** Large margins, beautiful deep shade, light strike of black circular datestamp and trace of red transit at right, Extremely Fine, with 1998 P.F. and 2005 P.S.E. certificates (XF 90; SMQ \$320.00) 225.00
- 1169 **10c Green, Ty. II (14).** Huge margins to full at left, rich color, bold strike of circular datestamp, Very Fine and choice, ex Klein 200.00
- 1170 **10c Green, Ty. II (14).** Huge margins to full at left, wonderful deep rich color, face-free strike of circular datestamp, Very Fine and choice, with 2007 P.F. certificate..... 200.00
- 1171 **10c Green, Ty. II (14).** Full balanced margins, pretty shade, face-free cancel, Very Fine and choice 200.00

- 1172 ★ **10c Green, Ty. III (15).** Original gum, full well-balanced margins, magnificent color and impression on bright paper, light diagonal crease at top left, Extremely Fine appearance, with 2005 P.F. certificate..... 5,000.00



1172



- 1173 **10c Green, Ty. III (15).** Large to enormous Jumbo margins showing traces of adjoining stamps at top and bottom, bright color and light circular datestamp, Extremely Fine Gem, with 2009 P.S.E. certificate (XF-Superb 95 Jumbo; SMQ \$590.00 as 95, \$1,250.00 as 98) 200.00
- 1174 **10c Green, Ty. III (15).** Large balanced margins, intense shade beautifully complemented by **red New York circular datestamp**, faint ms. offset on back from address mentioned only for complete accuracy, Extremely Fine Gem, unlike its later Type V perforated counterpart, the imperforate 10c 1855 is rarely found cancelled by a red datestamp..... 225.00
- 1175 **10c Green, Ty. III (15).** Huge margins incl. part of adjoining stamp at right, radiant color on crisp paper, bold strike of grid cancel, Extremely Fine 200.00
- 1176 **10c Green, Ty. III (15).** Large to huge margins, rich color, circular datestamp, Extremely Fine, with 2007 P.S.E. certificate (XF 90 Jumbo; SMQ \$320.00 as 90, \$590.00 as 95) 200.00
- 1177 **10c Green, Ty. III (15).** Position 46L1, huge margins to full, pretty shade nicely complemented by **blue** circular datestamp, Extremely Fine, ex Klein 200.00
- 1178 **10c Green, Ty. III (15).** Full to large margins, wonderful deep rich color and neat circular datestamp, Very Fine and choice 200.00
- 1179 **10c Green, Ty. III (15).** Horizontal pair, large margins, bright shade, neat strike of circular datestamp, tiny thin speck at far left, Very Fine appearance 450.00



1180

- 1180 **10c Green, Ty. III-IV (15-16).** Horizontal pair, Positions 63-64L1, **right stamp recut at top and bottom**, huge margins all around incl. part of adjoining stamps at sides, rich color on bright paper, neat strikes of circular datestamp and also red cancel at top left

EXTREMELY FINE GEM. A SUPERB PAIR WITH ONE STAMP CONTAINING THE RARE TYPE IV RECUT AT BOTH TOP AND BOTTOM.

The cancels do not obscure the recut lines on the right stamp in this magnificent pair.

Ex Grunin. With 1977 P.F. certificate 2,200.00

- 1181 **10c Green, Ty. IV (16).** Position 86L1, recut at top, enormous margins all around, deep rich color, neat strike of circular datestamp

EXTREMELY FINE GEM. A TRULY SPECTACULAR LARGE-MARGINED EXAMPLE OF THE 1855 10-CENT TYPE IV.

With 1990 P.F. certificate 1,700.00



1181



- 1182 **10c Green, Ty. IV (16).** Position 76L1, recut at bottom, large and balanced margins, gorgeous color and sharp impression, lightly cancelled at bottom leaving the design clearly visible

EXTREMELY FINE. A MAGNIFICENT EXAMPLE OF THE 1855 10-CENT TYPE IV WITH FACE-FREE CANCEL.

With 1971 P.F. certificate 1,800.00

1182

- 1183 **10c Green, Ty. IV (16).** Position 65L1, recut at top, large balanced margins, pretty shade, neat strike of circular datestamp and also trace of red cancel at top

EXTREMELY FINE. A BEAUTIFUL USED EXAMPLE OF THE 1855 10-CENT TYPE IV.

With 1991 P.F. certificate 1,700.00



1183



- 1184 **10c Green, Ty. IV (16).** Position 74L1, recut at top, huge margins incl. part of adjoining stamp at bottom, rich color, cancelled by grid, circular datestamp and also by **French transit datestamp**

EXTREMELY FINE. A LOVELY USED EXAMPLE OF THE 1855 10-CENT TYPE IV.

With 1991 P.F. certificate 1,700.00

1184



1185

- 1185 **10c Green, Ty. IV (16).** Position 3R1, the so-called “misplaced relief” position, recut at top, large margins all around, brilliant color, neat strike of “New Orleans La. Jan. 16” circular datestamp with month slug inverted

EXTREMELY FINE. A BEAUTIFUL EXAMPLE OF THE 1855 10-CENT TYPE IV, FROM THE ONLY RECUT POSITION ON THE RIGHT PANE OF THE PLATE.

When the plate was being entered from the transfer roll (or rolls), three vertical rows were started with the B relief instead of the A relief. These were the first two rows of the left pane and the third row of the right pane. Only the first position in each vertical row is misplaced — the rest of the plate was laid out with the A relief used for the top two rows. Position 3R1, one of the three misplaced relief positions on the plate, also bears the distinction of being one of eight recut positions and the only position recut on the entire right pane of the plate.

With 1982 P.F. certificate 1,700.00

- 1186 **10c Green, Ty. IV (16).** Position 55L1, recut at bottom, large margins to full, portrait nicely framed by circular datestamp and with trace of red cancel at left, pretty color, Very Fine and choice, with 1975 and 1994 P.F. certificates 1,800.00



1186



1187

- 1187 **10c Green, Ty. IV (16).** Position 3R1, the so-called “misplaced relief” position, recut at top, ample to large margins, wonderful color, light 1857 circular datestamp, Very Fine, with 2009 P.S.E. certificate 1,700.00



1188

- 1188 **10c Green, Ty. IV (16).** Position 54L1, recut at bottom, large even margins, bright color, face-free strike of circular datestamp, tiny tear at top in margin only not mentioned on accompanying certificate, Extremely Fine appearance, with 1975 P.F. certificate..... 1,800.00



- 1189 **12c Black (17)**. Large margins to full, intense shade and proof-like impression nicely complemented by **red** grid cancel, fresh and Extremely Fine, a stunning stamp, with 1987 P.F. certificate 370.00
- 1190 **12c Black (17)**. Large margins all around, intense shade and impression, face-free cancel, fresh and Extremely Fine, with 1973 P.F. certificate..... 350.00
- 1191 **12c Black (17)**. Large margins all around incl. part of adjoining stamp at right, intense shade and impression, neat strike of circular datestamp, Extremely Fine..... 350.00
- 1192 **12c Black (17)**. Large to huge margins incl. traces of adjoining stamps at left and right, clear impression, neat face-free strike of town cancel, Extremely Fine, with 2007 P.S.E. certificate (XF 90; SMQ \$570.00)..... 350.00
- 1193 **12c Black (17)**. Large even margins incl. part of adjoining stamp at left, bright shade nicely complemented by **blue** grid cancel, fresh and Extremely Fine, a stamp with great visual appeal, small red backstamp does not show thru 360.00
- 1194 **12c Black (17)**. Large margins to full incl. part of adjoining stamp at bottom, bright shade, unobtrusive strike of large Boston "Paid" grid, Very Fine and choice..... 350.00
- 1195 **12c Black (17)**. Horizontal pair, large margins to full, bright shade, neat strikes of grid cancel, Very Fine and choice, ex Caspary 750.00
- 1196 **12c Black (17)**. Horizontal pair, three large to huge margins, clear to slightly in at left, sharp impression, small bit of red "19" credit handstamp at bottom, three ms. pen line cancels removed, right stamp vertical crease, left Extremely Fine Gem, with original cover from which this pair was removed, with 2009 P.S.E. certificate..... 350.00

1857-60 ISSUE



1197

- 1197 ★ **1c Blue, Ty. I (18).** Original gum, lightly hinged, attractive margins and centering, bright color
 VERY FINE AND CHOICE ORIGINAL-GUM EXAMPLE OF THE 1857 ONE-CENT TYPE I.
 With 2009 P.S.E. certificate (OGph, VF-XF 85; SMQ \$3,100.00) 2,400.00



1198



1199



1200

- 1198 **1c Blue, Ty. I (18).** Plate 12, choice centering with wide margins which clearly show the characteristics of the type, brilliant color, neat strike of New York circular datestamp, Extremely Fine, a beautiful stamp, signed Ashbrook 700.00
- 1199 **1c Blue, Ty. I (18).** Beautifully centered, bright Plate 12 color with typical mottling, neat New York circular datestamp, couple slightly nibbed perfs at right (not mentioned on certificate), otherwise Extremely Fine, with 2008 P.S.E. certificate 700.00
- 1200 **1c Blue, Ty. II (20).** Remarkably well-centered for this tightly-spaced issue, deep rich color, face-free New York circular datestamp, Extremely Fine, with 2009 P.S.E. certificate 300.00



1201

- 1201 **1c Blue, Type III (21).** Position 46L4, wide breaks at top and bottom, rich color on bright paper, well-balanced margins, neat strike of circular datestamp
 EXTREMELY FINE. A BEAUTIFUL USED EXAMPLE OF THE 1857 ONE-CENT TYPE III.
 With 1968 and 2002 P.F. certificates 2,750.00

- 1202 **1c Blue, Ty. III-IIIa (21-22).** Positions 18-19L4, horizontal pair, right stamp Ty. III, magnificent dark color, neatly cancelled by blue Cincinnati circular datestamp
 VERY FINE AND CHOICE. AN ATTRACTIVE COMBINATION PAIR OF THE 1857 ONE-CENT TYPES III AND IIIA.
 With original cover from which this pair was removed.
 With 2009 P.S.E. certificate 3,500.00



1202



1203



1204



1205

- 1203 (★) **1c Blue, Ty. IIIa (22).** Plate 4, unused (regummed), marvelous deep color, Fine, with 2003 P.S.E. certificate 1,000.00
 1204 **1c Blue, Ty. IIIa (22).** Position 79L4, wide break at top, rich color, unobtrusive cancel, fresh and Extremely Fine, a gorgeous stamp, signed Ashbrook 550.00
 1205 **1c Blue, Ty. IIIa (22).** Position 89L4, well-balanced margins, rich color on bright paper, neat strike of circular datestamp, Very Fine and choice..... 550.00



1206

- 1206 **1c Blue, Ty. IIIa (22).** Horizontal strip of three, Plate 11, A Relief, **center stamp double transfer**, choice centering, rich color, neat strikes of circular datestamp
 EXTREMELY FINE. A BEAUTIFUL HORIZONTAL STRIP OF THREE OF THE 1857 ONE-CENT PERFORATED TYPE IIIA.
 The double transfer characteristics of the center stamp in this strip are illustrated in the Neinken book on p. 477, where he states that the exact position is unknown. Ex Ashbrook..... 1,900.00



- 1207 **1c Blue, Ty. IV (23).** Recut once at top, deep rich color, trace of blue circular datestamp at left and bottom right, regummed and with paper h.r., light corner crease at bottom right, Very Fine appearance..... 850.00
- 1208 ★★ **1c Blue, Ty. V (24). Mint N.H.,** bright color, well-balanced margins, Extremely Fine, with copy of 1995 P.F. certificate for block of 16, Scott Retail as hinged..... 170.00
- 1209 ★★ **1c Blue, Ty. V (24). Mint N.H.,** deep rich color, wide margins, Very Fine and choice, with 2004 P.F. certificate, Scott Retail as hinged..... 175.00
- 1210 ★ **3c Rose, Ty. I (25).** Original gum, small h.r., well-centered for this tightly-spaced issue, small light toned spot on Washington's cheek, otherwise Fine 3,000.00
- 1211 ★ **3c Rose, Ty. I (25).** Disturbed original gum, perfs just in top and right, Very Good, with 2008 P.F. certificate..... 3,000.00
- 1212 ★★ **3c Dull Red, Ty. III (26). Mint N.H.,** essentially perfect centering, we believe deserving of a 95 grade, fresh and crisp, bright color, Extremely Fine, with 2009 P.S.E. certificate (XF 90; SMQ \$510.00), Scott Retail as hinged, SMQ price as Mint N.H. 75.00
- 1213 ★★ **3c Dull Red, Ty. III (26). Mint N.H.,** brilliant color, Very Fine and choice, Scott Retail as hinged 75.00
- 1214 ★田 **3c Dull Red, Ty. III (26).** Block of four, original gum, one barely hinged, other three Mint N.H., fresh, bright color, bottom right few short perfs, otherwise Very Fine, Scott Retail as hinged block of four..... 375.00



1215



1216



1217



1218



1219

- 1215 ★田 **3c Dull Red, Ty. III (26).** Vertical block of six, original gum, lightly hinged, Very Fine and choice, Scott Retail as block of four and pair 545.00
- 1216 **3c Dull Red, Ty. III (26).** Position 51L25 with **imprint and plate no. 25 at left**, cancelled by circular datestamp and distinctive 5-bar square grid of Montgomery Ala., selvage sensibly reinforced by hinge, Very Fine, scarce and desirable imprint and plate number single E. 300-400
- 1217 ★ **3c Dull Red, Ty. IV (26A).** Original gum, top stamp lightly hinged, bottom Mint N.H., fresh and rich color, incredibly well-centered, Extremely Fine, ex Drucker, with 2007 P.S.E. certificate which states previously hinged although we find no trace of hinging on the bottom stamp, Scott Retail as hinged pair 1,050.00
- 1218 **5c Brick Red (27).** Attractive margins and centering with design clear nearly all around, bold New Orleans yeardate circular datestamp, single short perf at left, otherwise Very Fine, with 2009 P.S.E. certificate 1,800.00
- 1219 **5c Brick Red (27).** Incredibly well-centered with perfs well clear of design all around, unusually strong color for this scarce 5c 1857 shade, New Orleans circular datestamp, reperfed at top, Extremely Fine appearance 1,800.00



1220

- 1220 **5c Brick Red (27).** Vertical pair, unusually choice centering with perfs clear of projections on both stamps, gorgeous color, neat strike of "New Orleans La. Apr. 8, 1859" circular datestamp, single nibbed perf at bottom

EXTREMELY FINE. A SCARCE CENTERED MULTIPLE OF THE 1857 5-CENT BRICK RED.

In our opinion, the 5c Brick Red is very much underappreciated by most collectors. The poor centering and heavy cancels prevalent among Brick Reds reduce the supply of choice stamps to a small minority of the total population. Lightly-cancelled singles and multiples with centering any better than Fine are truly scarce... 4,250.00



1221



1222



1223

- 1221 **5c Red Brown (28).** Nicely centered with beautiful color, bold circular datestamp at bottom of stamp leaving virtually all of the design distraction free including the central vignette, Very Fine, with 2008 P.S.E. certificate 1,200.00
- 1222 **5c Red Brown (28).** Deep rich color, light New Orleans datestamp, Fine, with 2005 P.F. certificate 1,200.00
- 1223 **5c Red Brown (28).** Neat corner circular datestamp, intense shade close to Bright Red Brown, attractively centered, Very Fine, with 2007 P.S.E. certificate 1,200.00

1857 5-CENT INDIAN RED



1857 5¢ Indian Red, Scott 28A

*This recently-certified stamp is the best-centered of
five recorded examples with original gum*

CENSUS OF 5-CENT INDIAN RED WITH ORIGINAL GUM (SCOTT 28A)



28A-OG-01

C.A. Brown Coll., HR, 1941 "full o.g."
 RAS 1968 Rarities, lot 58 "large part o.g."
 A.T. Seymour Coll., RAS 4/23/1970, lot 35 "large part o.g."
 RAS 2005 Rarities, lot 102 "o.g. about three-quarters full"
 Whitman Coll., RAS 1/27/2009, lot 37 "o.g. about three-quarters full"
 1968 PFC
 2005 PFC



28A-OG-02

Ambassador Coll., RAS 4/27/1966, lot 45A "part o.g."
 Argentum Coll., RAS 2/23/1999, lot 76 "unused (traces of gum)"
 1992 PFC



28A-OG-03

Caspary Coll., HRH 1/16/1956, lot 665 "o.g., faint horiz. crease"
 Lilly Coll., RAS 2/2/1967, lot 92 "full o.g., faint horiz. crease"
 RAS 11/12/2007, lot 64 "full o.g., light horizontal crease"
 Hoffman Coll., RAS 5/8/2008, lot 35 "full o.g., light horizontal crease"
 PFC 455892 "Genuine, previously hinged, light horizontal crease"



28A-OG-04

Geisler Coll., RAS 2/26/2007, lot 47 "part o.g., light diagonal crease, two small corner creases"
 "Laila" Coll., RAS 4/27/2009, lot 3039 "part o.g., light diagonal crease, two small corner creases"
 1996 PFC
 PFC 451007 "Genuine, part o.g., a diagonal crease and two small corner creases at top right"



28A-OG-05

RAS 9/29/2009, lot 1224 "large part o.g., small corner crease B.R., corner crease T.R."
 PSE 1205490 "genuine unused, large part o.g., a small corner crease at bottom right and corner crease at top right"
 (Graded F 70 Mint POG)

Recently certified and offered in this sale as lot 1224



1224

- 1224 ★ **5c Indian Red (28A).** Large part original gum, beautiful color in the true Indian Red shade, exceptional centering for this difficult issue with **perforations completely clear of outer projections of the design on all sides**, detailed impression clearly showing the lathework background, small corner crease at bottom right and corner crease at top right

EXTREMELY FINE APPEARANCE. A RARE ORIGINAL-GUM EXAMPLE OF THE 1857 5-CENT INDIAN RED ISSUE, WHICH RECENTLY CAME TO LIGHT AND IS OFFERED TO THE MARKET FOR THE FIRST TIME. THIS IS ONE OF THE RAREST ORIGINAL-GUM STAMPS IN UNITED STATES PHILATELY — ONLY FIVE INDIAN RED STAMPS WITH ANY AMOUNT OF GUM ARE CONTAINED IN OUR RECORDS.

Our search of old auction catalogues and the records of The Philatelic Foundation and P.S.E. yielded only eleven unused examples of Scott 28A, including this recently-certified stamp. Of these, only five have been described as having any gum whatsoever. These are: 1) the stamp offered in the Whitman sale (Siegel Sale 968, lot 37, realized \$130,000 hammer), previously in the 1941 C. A. Brown sale by Harmer, Rooke & Co. where described as “full original gum”, also ex 1968 Rarities sale and A. T. Seymour Collection (Siegel Sale 373, Apr. 23, 1970, lot 35) where described as “large part original gum” and 2005 Rarities sale (lot 102, realized \$75,000 hammer); 2) the “Ambassador” copy (Siegel Sale 300, Apr. 27, 1966, lot 45A), described as part original gum, also ex Argentum (Siegel Sale 807, Feb. 23, 1999, lot 76) where described as “unused (traces of gum)”; 3) the Caspary/Lilly copy, described in both catalogues as full original gum and with light horizontal crease, offered in our auction of the Hoffman Collection (Siegel Sale 956, lot 35, realized \$180,000 hammer); 4) part original gum, light diagonal crease and two small corner creases, ex Geisler and “Laila” (Siegel Sale 972, lot 3039, realized \$110,000 hammer); and 5) the example offered here, recently certified and offered to the market for the first time.

Census No. 28A-OG-05. With 2009 P.S.E. certificate (POG Fine 70; unpriced in SMQ with original gum above the grade of 50, SMQ \$200,000.00 as 50). The grade of Fine 70 indicates that this should grade 90 for centering, based on the P.S.E.’s prescribed deductions for faults. Only one other has been graded to date (at 30) 175,000.00



- 1225 **5c Indian Red (28A).** Warm shade in the true Indian Red color, bold strike of circular datestamp, tiny corner crease at top left, Very Fine appearance, signed Ashbrook 3,750.00
- 1226 **5c Indian Red (28A).** Excellent color, circular datestamp, reperfed at right, few blunted perfs top left, Very Good appearance, with 2007 P.F. certificate 3,750.00
- 1227 ★ **5c Brown (29).** Original gum, strong dark color, centered barely in at bottom, Fine for this issue, which is very difficult to find in sound original-gum condition, with 2009 P.S.E. certificate 3,500.00
- 1228 **5c Brown (29).** Bright color on crisp paper, face-free strike of octagonal datestamp, Extremely Fine, a pretty stamp 450.00
- 1229 **5c Brown (29).** Nicely centered for this difficult issue with perfs essentially clear of design all around, beautiful rich color, face-free trace of circular datestamp, Very Fine 450.00
- 1230 ★ **5c Orange Brown, Ty. II (30).** Original gum, lightly hinged, wonderful deep rich color, Very Fine and attractive, with 2008 P.S.E. certificate 1,250.00
- 1231 (★) **5c Orange Brown, Ty. II (30).** Unused (no gum), warm shade, fresh and Very Fine 475.00
- 1232 **5c Orange Brown, Ty. II (30).** Well-centered with perfs clear of the design all around, neat **blue** circular datestamp, Very Fine and choice, with 2006 P.F. certificate (VF-XF 85) 1,330.00
- 1233 **5c Orange Brown, Ty. II (30).** Rich color and attractive margins, neat **red grid** cancel, Fine, scarce in sound used condition, with 2008 P.S.E. certificate 1,375.00
- 1234 **5c Deep Orange Brown, Ty. II (30).** Choice margins and rather well-centered, bold grid cancel, light crease at top, small corner crease bottom right, Very Fine appearance, with 2007 P.F. certificate 1,300.00

- 1235 ★ **5c Brown, Ty. II (30A).** With right part imprint selvage, original gum, lightly hinged, exceptionally well-centered and wonderful deep rich color
EXTREMELY FINE. A DESIRABLE ORIGINAL-GUM EXAMPLE OF THE 5-CENT TYPE II BROWN 1860 SHADE IN REMARKABLY FRESH CONDITION WITH A PART-IMPRINT SHEET MARGIN.

Unlike its Orange Brown counterpart, the 5c Type II in Brown was not on hand in post offices when the 1861 demonetization order took effect. Therefore, original-gum examples of Scott 30A are far scarcer than Scott 30. The narrow spacing between subjects on the plate, as well as Toppan Carpenter's imprecise perforating, leaves collectors with very few well-centered original-gum examples.

With photocopy of 1997 P.F. certificate for right imprint and plate no. strip of three (bottom stamp)..... 2,400.00



1235



1236

- 1236 **5c Brown, Ty. II (30A).** Pretty color and detailed impression, gorgeous centering, neat strike of New Orleans circular date-stamp

EXTREMELY FINE GEM. A SUPERB USED EXAMPLE OF THE 1860 5-CENT BROWN TYPE II.

Ex Gore. With 2009 P.S.E. certificate (XF-Superb 95; SMQ \$2,950.00). Only two have graded higher to date: one at 98 and one at 100 that we recently submitted for a client. 325.00



1237



1238

- 1237 **5c Dark Brown, Ty. II (30A var).** Intense shade in the Scott-listed Dark Brown sub-shade, wide and balanced margins, **red** cancel, fresh and Extremely Fine, a stunning stamp, ex Gore..... 345.00
- 1238 **5c Brown, Ty. II (30A).** Horizontal pair, radiant color nicely complemented by **red** grid cancels, each stamp with superior centering, fresh and Extremely Fine, a gorgeous pair, ex Newbury 715.00



1239

1239 **10c Green, Ty. I (31).** Brilliant color and crisp impression on fresh paper, neat strike of **blue** circular datestamp, beautiful centering with wide and balanced margins

EXTREMELY FINE GEM. THIS MAGNIFICENT USED EXAMPLE OF THE 1857 10-CENT PERFORATED TYPE I HAS BEEN GRADED XF-SUPERB 95 BY P.S.E. — THIS IS THE HIGHEST GRADE AWARDED TO DATE.

Type I stamps are only found on the 20 stamps that comprise the bottom row of the plate. Due to narrow spacing on the plate and difficulties in aligning the perforating machine, stamps at the bottom of the plate usually have perforations cutting into the top or bottom portion of the design. This is a negative, because Type I is defined as having the design complete at bottom. The population of stamps showing the characteristic is extremely limited, especially when other factors such as soundness are taken into consideration.

With 2007 P.S.E. certificate (XF-Superb 95; SMQ \$9,000.00). This is the highest grade awarded to date, and only four others share this grade. This statistic has not changed since we last offered one in this grade in December 2008..... 1,315.00

- 1240 **10c Green, Ty. I (31).** Choice centering with unusually wide margins and clearly showing the characteristics of the type, bright shade, bold strike of circular datestamp
EXTREMELY FINE. A SUPERB USED EXAMPLE OF THE 1857 10-CENT PERFORATED TYPE I.

Type I is defined as having the design complete at bottom. The wide margins on this stamp allow this to be clearly seen. 1,300.00



1240

- 1241 **10c Green, Ty. I (31).** Almost perfectly centered with wide balanced margins, deep color with **blue** segmented cork cancel, tiny perf creases top left and top right, otherwise Extremely Fine, with 2005 P.F. certificate 1,300.00
- 1242 **10c Green, Ty. I (31).** Cancel removed (appears unused), Fine, with 2009 P.S.E. certificate 1,300.00



1243

- 1243 **10c Green, Ty. II (32).** Extraordinarily wide margins (nearly Jumbo for this issue) and almost perfectly centered, deep rich color, New York circular datestamp

EXTREMELY FINE GEM. A BEAUTIFUL USED EXAMPLE OF THE 1857 10-CENT PERFORATED TYPE II.

With 1983 P.F. and 2009 P.S.E. certificates (XF-Superb 95; SMQ \$2,500.00) 300.00



1241



1242



1244



1245

- 1244 **10c Green, Ty. II (32).** Perfectly centered, brilliant color on bright paper, neat strikes of **red** cancels, Extremely Fine Gem, a superb stamp in every respect 330.00
- 1245 **10c Green, Ty. II (32).** Wide margins and near perfect centering, marvelous deep rich color with virtually face-free circular datestamp, Extremely Fine, with 1997 P.F. and 2007 P.S.E. certificate (XF 90; SMQ \$750.00) 300.00



1246

- 1246 ★ **10c Green, Ty. II/III (32/33).** Vertical combination pair, original gum, lightly hinged, fresh, beautiful deep color FINE. A VERY RARE 10-CENT 1857 ISSUE COMBINATION PAIR WITH ORIGINAL GUM.

As more and more classic multiples are being broken to furnish high-grade singles, the rarity of intact pieces such as this pair is increasing. 13,000.00



1247

- 1247 ★ **10c Green, Ty. III (33).** Original gum described on earlier certificate as "original gum" and on later certificate as "slightly disturbed original gum", deep rich color and proof-like impression on bright paper, long and full perforations all around, most recent certificate notes minor gum soaks on perfs at left and bottom and an unpunched perf at upper left FINE. AN ATTRACTIVE ORIGINAL-GUM EXAMPLE OF THE 1857 10-CENT TYPE III.

With 2004 P.F. and 2009 P.S.E. certificates, the former as sound. 6,250.00



1248



1249

- 1248 **10c Green, Ty. III (33).** Choice centering, rich color and detailed impression nicely complemented by blue circular datestamp, Very Fine 310.00
- 1249 **10c Green, Ty. III (33).** Horizontal pair, both stamps have choice centering, bright color, neat strikes of San Francisco circular datestamps, fresh and Extremely Fine 625.00

- 1250 **10c Green, Ty. IV (34).** Position 86L1, recut at top, superb centering, bright color, neat strike of Philadelphia circular datestamp
 EXTREMELY FINE GEM. A MAGNIFICENT PERFECTLY-CENTERED EXAMPLE OF THE 1857 10-CENT TYPE IV.
 Ex Moody 2,500.00



1250



- 1251 **10c Green, Ty. IV (34).** Position 55L1, recut at bottom, stitch wmk., almost perfectly centered, rich color, bold strike of circular datestamp
 EXTREMELY FINE GEM. A SUPERB USED EXAMPLE OF THE 1857 10-CENT TYPE IV.
 With 1998 P.F. certificate 2,500.00

1251

- 1252 **10c Green, Ty. IV (34).** Position 64L1, **recut at top and bottom**, wide margins and beautifully centered leaving both recut lines clearly visible, intact perms at top and right, cancelled by town datestamp and red crayon, deep rich color on bright paper
 EXTREMELY FINE GEM. AN OUTSTANDING EXAMPLE OF THE TYPE IV PERFORATED 10-CENT 1857 ISSUE FROM THE ONLY POSITION RECUT AT BOTH TOP AND BOTTOM.
 With 2005 P.S.E. certificate 2,750.00



1252



- 1253 **10c Green, Ty. IV (34).** Position 55L1, recut at bottom, dark shade with **blue** circular datestamp, reperfed, Very Fine appearance 2,500.00
- 1254 **10c Green, Ty. IV (34).** Position 86L1, recut at top, circular datestamp, small faults, Fine appearance 2,500.00
- 1255 **10c Green, Ty. V (35).** Choice centering with wide margins, bright shade, neat strikes of **red** grid cancels, Extremely Fine Gem, a beautiful stamp 72.50
- 1256 **10c Green, Ty. V (35).** Wide margins, cancelled by **blue** St. Joseph Mo. circular datestamp and also by part of **Central Overland California & Pikes Peak Express Co.** blue oval datestamp at left, indicating use on Pony Express mail Very Fine and choice, tracing of full markings accompanies 70.00
- 1257 **10c Green, Ty. V (35).** Horizontal pair, choice centering with wide margins, well-struck **New York Ocean Mail** circular datestamp, fresh and Extremely Fine 140.00
- 1258 **10c Green, Ty. V (35).** Vertical pair, stitch watermark at bottom, well-balanced margins, rich color on bright paper, well-struck grid cancels, Extremely Fine 140.00



1259

- 1259 **12c Black, Plate 1 (36).** Intense shade and impression, unusually choice centering for this difficult issue, neat strike of circular datestamp and also **red "19"** handstamp at lower right

EXTREMELY FINE GEM. A SUPERB EXAMPLE OF THE 12-CENT 1857 ISSUE FROM PLATE 1. A DIFFICULT STAMP TO FIND IN SUCH SUPERB CONDITION.

With 2006 P.S.E. certificate (XF-Superb 95; SMQ \$3,350.00). Only one has graded higher to date and only seven others share this grade. The only example graded higher (98) realized \$17,000 hammer in our sale of the Dauer collection..... 335.00



- 1260 **12c Black, Plate 1 (36).** Almost perfectly centered, intense shade nicely complemented by red grid cancel, Extremely Fine, a superb stamp in every respect, with 1983 P.F. certificate..... 335.00
- 1261 **12c Black, Plate 1 (36).** Superbly centered with perfs clear of the design on three sides, barely touching at bottom, fairly light, almost face-free circular datestamp, Extremely Fine, with 2006 P.F. certificate (VF-XF 85) 325.00
- 1262 **12c Black, Plate 1 (36).** Well-centered, blue circular datestamp, Very Fine, with 2005 P.F. certificate 325.00
- 1263 ★ **12c Black, Plate 3 (36B).** Original gum, wide Jumbo margins, intense shade, Very Fine and choice, with 2008 P.S.E. certificate (OGph, VF-XF 85 Jumbo; SMQ \$1,300.00 as 85, \$2,050.00 as 90) 825.00
- 1264 **12c Black, Plate 3 (36B).** Unusually choice centering with wide margins, intense shade and impression, neat strike of grid cancel, fresh and Extremely Fine, with 1986 P.F. certificate..... 375.00
- 1265 **12c Black, Plate 3 (36B).** Well-centered with perfs clear three sides, close to very slightly in at top, characteristic intense color, bold grid cancels, Very Fine and choice, with 2007 P.F. certificate 375.00
- 1266 (★) **24c Gray Lilac (37).** Unused (no gum), choice centering, bright color, natural inclusion at bottom left, Very Fine, ex Klein..... 600.00
- 1267 **24c Gray Lilac (37).** Radiant color and crisp impression, neat strike of red grid cancel, wide margins, Extremely Fine, a pretty stamp..... 440.00
- 1268 ★ **30c Orange (38).** Slightly disturbed original gum, choice margins and well-centered, deep color, Very Fine, with 2009 P.F. certificate..... 2,400.00
- 1269 ★ **30c Orange (38).** Horizontal pair, large part original gum, rich color, Fine, scarce multiple, with 2002 P.F. certificate..... 5,250.00



1270

1270 **30c Orange (38).** Gorgeous centering with unusually wide margins, radiant color as fresh as the day it was printed, neat strike of **red** grid cancel

EXTREMELY FINE GEM. A SUPERB USED EXAMPLE OF THE 30-CENT 1860 ISSUE. AN EXCEEDINGLY DIFFICULT ISSUE TO FIND IN SUCH SUPERB CONDITION. THIS MARVELOUS STAMP FROM THE SENCHUK COLLECTION IS EASILY ONE OF THE FINEST IN EXISTENCE AND HAS BEEN AWARDED THE GRADE OF SUPERB 98 JUMBO BY P.S.E.

The narrow space between subjects on the plate makes it almost impossible for the perforations to clear the design on all four sides. The example offered here, with extra wide margins at sides and perfs clear at top and bottom, is a true condition rarity.

With 2009 P.S.E. certificate (Superb 98 Jumbo; unpriced in SMQ above the grade of 98, SMQ \$13,100.00 as 98). This is the highest grade awarded to date to a Scott 38 in *any* category, and it is the only example to achieve this grade..... 540.00

- 1271 ★ **90c Blue (39).** Original gum, lightly hinged, choice margins and very attractive centering, strong color

VERY FINE AND CHOICE ORIGINAL-GUM EXAMPLE OF THE 90-CENT 1860 ISSUE.

With 2009 P.S.E. certificate (OGph, VF-XF 85; SMQ \$4,850.00)..... 3,500.00



1271



1272

- 1272 ★ **90c Blue (39).** Original gum, exceptionally well-centered with wonder deep rich color, detailed impression

VERY FINE AND CHOICE ORIGINAL-GUM EXAMPLE OF THE 90-CENT 1860 ISSUE

With 2009 P.S.E. certificate..... 3,500.00



1273



1274



1275

- 1273 ★ **90c Blue (39).** Original gum, rich color on bright paper, unusually wide margins on three sides, most recent certificate correctly states reperfed at right, Very Fine appearance, with 1999 and 2009 P.S.E. certificates, the first as sound 3,500.00

- 1274 (★) **90c Blue (39).** Unused (no gum), rich color, choice centering, fresh and Extremely Fine, a stamp with great visual appeal, with 1978 P.F. certificate 1,250.00

- 1275 (★) **90c Blue (39).** Unused (no gum), deep rich color, Fine 1,250.00

- 1276 **90c Blue (39).** Centered slightly to right and bottom, vivid red grid cancel
FINE. FAR SUPERIOR TO THE TYPICAL CONDITION OF A GENUINELY USED 90-CENT 1860 ISSUE.
With 2009 P.S.E. certificate..... 9,500.00



1276

1875 REPRINT OF 1851-56 ISSUE



1277



1278



1279



1280



1281



1282

- 1277 ★ **1c Bright Blue, Reprint (40).** Without gum as issued, brilliant color, well-proportioned margins, fresh and Extremely Fine, with 2002 P.F. certificate 625.00
- 1278 ★ **1c Bright Blue, Reprint (40).** Without gum as issued, beautiful color, well-balanced margins, Very Fine and choice, with 1989 P.F. and 2008 P.S.E. certificates 625.00
- 1279 ★ **1c Bright Blue, Reprint (40).** Without gum as issued, radiant color, Very Fine, with 1997 P.F. certificate 625.00
- 1280 ★ **1c Bright Blue, Reprint (40).** Without gum as issued, well-centered and vivid color, light diagonal crease at bottom, otherwise Extremely Fine, with 2004 P.F. certificate . 625.00
- 1281 ★ **1c Bright Blue, Reprint (40).** Without gum as issued, bright color, wide margins, nibbed perf at bottom, otherwise Very Fine..... 625.00
- 1282 (★) **1c Bright Blue, Reprint, Imperforate (40a).** Horizontal pair, unused (no gum), large margins to full, bright color, Very Fine and choice, scarce imperforate 1c Reprint on stamp paper..... 750.00



- 1283 ★ **3c Scarlet, Reprint (41).** Without gum as issued, much better than typical centering, strong color, Fine, only 479 issued, with 2007 A.P.S. certificate 3,250.00
- 1284 ★ **3c Scarlet, Reprint (41).** Without gum as issued, vivid color, scissors-separated causing few short perfs at right, Very Fine, scarce, only 479 were sold 3,250.00
- 1285 ★ **3c Scarlet, Reprint (41).** Without gum as issued, nice margins, rich color, two minor creases, otherwise Fine, only 479 issued, with 1975 P.F. certificate 3,250.00
- 1286 ★ **3c Scarlet, Reprint (41).** Without gum as issued, faint thin spot, Fine appearance, only 479 issued 3,250.00
- 1287 ★ **3c Scarlet, Reprint (41).** Without gum as issued, lightly cleaned to remove a stain, and tiny tear at right, otherwise Fine 3,250.00
- 1288 ★ **5c Orange Brown, Reprint (42).** Without gum as issued, bright color, Very Fine, with 1990 P.F. and 2009 P.S.E. certificates 1,400.00
- 1289 ★ **5c Orange Brown, Reprint (42).** Without gum as issued, bright color, three wide margins, Very Fine, an attractive stamp 1,400.00
- 1290 ★ **10c Blue Green, Reprint (43).** Without gum as issued, tiny thin spots and perfs mostly trimmed at right (not mentioned on certificate), otherwise Fine, with 1981 P.F. certificate 3,000.00



1291

- 1291 ★ **10c Blue Green, Reprint (43).** Without gum as issued, rich color on bright paper
 VERY FINE EXAMPLE OF THE 10-CENT 1857 ISSUE REPRINT.
 Only 516 were sold..... 3,000.00

- 1292 ★ **12c Greenish Black, Reprint (44).** Without gum as issued, unusually well-centered with sharp impression on crisp paper
 VERY FINE EXAMPLE OF THE 12-CENT 1857 REPRINT.
 Only 489 were sold. With 2009 P.S.E. certificate (VF-XF 85; SMQ \$6,800.00). This is one of only four to garner this grade with only one higher..... 3,250.00

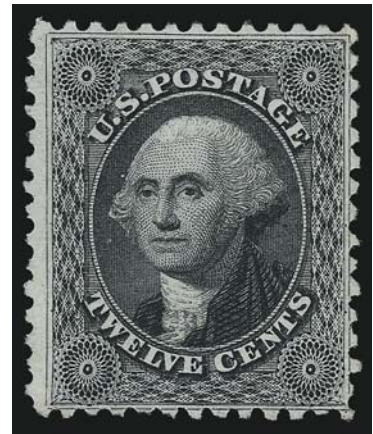

1292



1293

- 1293 ★ **12c Greenish Black, Reprint (44).** Without gum as issued, pretty shade
 VERY FINE. AN UNUSUALLY WELL-CENTERED EXAMPLE OF THE 12-CENT 1857 REPRINT.
 Only 489 were sold..... 3,250.00

- 1294 ★ **24c Blackish Violet, Reprint (45).** Without gum as issued, rich color and detailed impression on crisp paper, well-balanced margins
 VERY FINE EXAMPLE OF THE 24-CENT 1857 REPRINT.
 Only 479 were sold..... 3,250.00

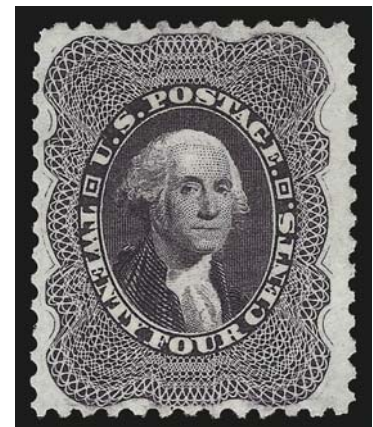

1294

- 1295 ★ **30c Yellow Orange, Reprint (46).** Without gum as issued, vibrant color as fresh as the day it was printed on crisp paper
FRESH AND FINE EXAMPLE OF THE 30-CENT 1857 REPRINT.
Only 480 were sold. 3,250.00

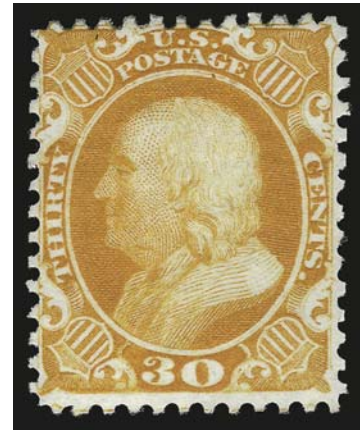

1295

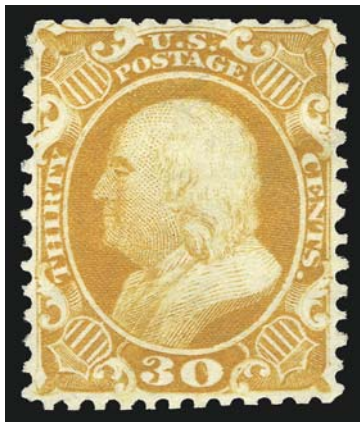

1296

- 1296 ★ **30c Yellow Orange, Reprint (46).** Without gum as issued, vibrant color and proof-like impression on bright paper, uncharacteristically choice centering with perfs fully clear on all sides, most recent certificate states "cleaned to remove toned spots", still Extremely Fine and a beautiful stamp, only 480 were sold, with 2001 and 2009 P.F. certificates, the former as sound..... 3,250.00

- 1297 ★ **30c Yellow Orange, Reprint (46).** Without gum as issued, bright color, three shorter perfs and reperfed at left, Fine appearance, with 2009 P.S.E. certificate, only 480 issued 2,250.00



1297



1298

- 1298 ★ **90c Deep Blue, Reprint (47).** Without gum as issued, well-centered with wide margins all around, intense shade, proof-like impression on bright paper, most recent certificate states reperfed at bottom (given the often irregular perfs on 1857 Reprints, we are not so sure this determination is accurate)
EXTREMELY FINE APPEARING EXAMPLE OF THE 90-CENT 1857 REPRINT.
Only 454 were sold. With 1987 P.F. and 2009 P.S.E. certificates 4,750.00



1299



1300

- 1299 ★ **90c Deep Blue, Reprint (47).** Without gum as issued, rich color on bright paper, reperfed at right (not mentioned on accompanying certificate), Very Fine appearance, with 1998 P.S.E. certificate 4,750.00
- 1300 ★ **90c Deep Blue, Reprint (47).** Without gum as issued, deep rich color and detailed impression, couple short perfs at right from scissors-separation, otherwise Fine, only 454 were sold 4,750.00

1861-66 ISSUE



1301



1302



1303

- 1301 ★ **3c Brown Rose, First Design (56).** Original gum, attractively centered for this tightly-spaced issue, deep rich color, Fine 550.00
- 1302 ★ **10c Dark Green, First Design (62B).** Original gum, deep shade, natural diagonal crease which barely breaks the paper at the edge ending in a tiny tear, otherwise Fine, rare original-gum example of this issue, with 2008 P.F. certificate 8,000.00
- 1303 **10c Dark Green, First Design (62B).** Attractively centered with huge imperforate straddle-pane margin at right showing part of adjacent stamp and guide marker, red grid and circular datestamp, slight toning and nibbed perf, otherwise Very Fine 1,580.00

- 1304 ★田 **1c Blue (63)**. Block of four, original gum, top stamps h.r., bottom pair lightly hinged, brilliant color, choice centering

EXTREMELY FINE ORIGINAL-GUM EXAMPLE OF THE 1861 ONE-CENT BLUE.

This block is extremely desirable by virtue of its bright color, choice centering throughout, and fresh paper and gum..... 1,750.00



1304



1305



1306



1307

- 1305 **1c Blue (63)**. Wide balanced margins, deep rich color on bright paper, neat strike of target and circular datestamp cancels, Extremely Fine, a beautiful stamp, with 1983 P.F. certificate 50.00
- 1306 **1c Blue (63)**. Well-centered with beautiful color and impression, clear red "New York City Paid 1 ct." carrier datestamp, Extremely Fine, with 2009 P.S.E. certificate (VF-XF 85; SMQ \$85.00 as ordinary cancel), the numeric grade appears to ignore the presence of a beautifully-struck red carrier datestamp 60.00
- 1307 **1c Blue (63)**. Horizontal pair, radiant color, bold strike of blue Cincinnati double-circle datestamp, well-proportioned margins, fresh and Extremely Fine..... 109.00



1308

- 1308 **1c Blue (63)**. Bottom imprint and plate no. 10 strip of three, neat strikes of "Milwaukee Wis. Nov. 22, 1862" double-circle datestamp, some perf separations sensibly reinforced, otherwise Extremely Fine, an extremely rare used imprint and plate number multiple — quite likely unique E. 500-750



1309



1310

- 1309 **1c Ultramarine (63a).** Rich color on bright paper, well-balanced margins, neat strike of target cancel and also circular datestamp at bottom, tiny thin spot at top left not mentioned on accompanying certificate, Extremely Fine appearance, with 1972 P.F. certificate..... 650.00
- 1310 **1c Dark Blue (63b).** Intense shade and impression, neat strike of New York town circular datestamp, well-balanced margins, fresh and Extremely Fine example of this shade 400.00

- 1311 **3c Pink (64).** Brilliant color as fresh as the day it was printed, almost perfectly centered with well-proportioned margins, well-struck "Paid 3" in circle handstamp

EXTREMELY FINE GEM. A MARVELOUS USED EXAMPLE OF THE 1861 3-CENT PINK, WITH GORGEOUS COLOR, CHOICE CENTERING AND A PERFECT "PAID 3" CANCEL.

With 1959 P.F. and 2009 P.S.E. certificates (XF 90; SMQ \$2,100.00). The numeric grade appears to be based strictly on the measurement of margin width and ignores the presence of a perfectly struck "Paid 3" cancel. 1,000.00



1311



1312

- 1312 **3c Pink (64).** Extraordinarily well-centered, incredible depth of color and almost enough bluish tint to qualify it as a Pigeon Blood Pink shade, unobtrusive six-ring target cancel

EXTREMELY FINE. ONE OF THE FEW HIGH-GRADE 3-CENT 1861 PINK STAMPS AROUND TODAY THAT STILL HAS INTENSE COLOR.

With 2009 P.S.E. certificate (XF 90; SMQ \$2,100.00) 1,000.00



1313

- 1313 **3c Pigeon Blood Pink (64a).** Beautiful rich color with strong bluish cast, which is characteristic of the true Pigeon Blood Pink, almost perfect centering with wide and well-proportioned margins all around, crisp impression, well-struck New York town datestamp
 EXTREMELY FINE GEM. A SUPERB EXAMPLE OF THE PIGEON BLOOD PINK STAMP IN ALL ASPECTS OF CENTERING, COLOR, IMPRESSION AND CANCELLATION.
 With 2001 P.F. certificate 4,000.00



1314



1315



1316EX

- 1314 **3c Rose Pink (64b).** Pretty shade nicely complemented by **blue** grid cancel, well-balanced margins, fresh and Extremely Fine, with 1983 P.F. certificate 170.00
- 1315 ★ **3c Rose (65).** Original gum, faintly hinged if at all, attractive margins and well-centered, lovely color with clear impression, Extremely Fine, with 2009 P.S.E. certificate (OGph, XF 90; SMQ \$300.00)..... 140.00
- 1316 ★田 **3c Rose, 2c Black (65, 73).** 3c bottom **imprint and plate no. 34** block of six, original gum, somewhat flawed, 2c bottom block of four with **part imprint and "Plate"**, similar condition, almost Fine, scarce blocks well-suited for exhibition, Scott Retail with no premium for the 2c imprint **(Photo Ex)** 8,250.00

- 1317 FC **3c Rose (65).** Bright color, cancelled by perfect strike of **Man Smoking Pipe fancy cancel of Waterbury Conn.**, tiny bit of circular datestamp at right, single short perf at bottom left

EXTREMELY FINE STRIKE OF THE FAMOUS WATERBURY
MAN SMOKING PIPE FANCY CANCEL.

Ex Dr. Jackson and Sapperstein E. 1,500-2,000



1317



1318

- 1318 FC **3c Rose (65).** Rich color, cancelled by clear strike of **New York City Union Soldier's Head fancy cancel** of New York City, Very Fine and choice, ex Sapperstein E. 400-500

1319

5c Buff (67). Unusually choice centering with perfs well clear of design on all sides, radiant color, neat strikes of grid and also circular datestamp cancels

EXTREMELY FINE GEM. A GORGEOUS USED EXAMPLE OF THE 1861 5-CENT BUFF, ONE OF THE MOST DIFFICULT OF ALL CLASSIC ISSUES TO OBTAIN IN SUCH SUPERB CONDITION. THIS STAMP HAS BEEN GRADED XF-SUPERB 95 BY P.S.E., WHICH IS THE HIGHEST GRADE AWARDED TO DATE.

With 2009 P.S.E. certificate (XF-Superb 95; SMQ \$7,350.00). This is the highest grade awarded to date and only three others share this grade. The next-highest grade is a 90. None of the other shades (Scott 67a or 67b) has graded higher either. 1,100.00



1319



1320

5c Brown Yellow (67a). Pretty shade nicely complemented by **red grid** cancel, wide margins, short corner perf at bottom left, otherwise Very Fine, with 2004 P.F. certificate 1,340.00

1321

5c Brown Yellow (67a). Well-centered, excellent color, **red grid** cancel, Very Fine, with 2009 P.S.E. certificate 1,140.00

1322

5c Brown Yellow (67a). Choice centering with well-balanced margins, rich color, **blue** Baltimore circular datestamp, single nibbed perf at bottom not mentioned on accompanying certificate, otherwise Extremely Fine, with 1977 P.F. certificate 1,320.00

1323

5c Brown Yellow (67a). Bright color, neat circular datestamp, reperfed at left, Very Fine appearance..... 1,100.00

1324

5c Brown Yellow (67a). Bright shade, **red grid** cancel, small sealed tear at top left, otherwise Very Fine, ex Klein 1,140.00



1325

1325

5c Olive Yellow (67b). Radiant color in the true Olive Yellow shade, well-balanced margins, neat strike of grid cancel

EXTREMELY FINE. A BEAUTIFUL EXAMPLE OF THE 1861 5-CENT IN THE RARE OLIVE YELLOW SHADE.

This is by far the scarcest of the three Scott-listed shades. With 1982 P.F. certificate. 3,000.00



1326EX



1327



1328EX



1329



1330EX

- 1326 (★) **10c Yellow Green (68).** Horizontal strips of three and six, unused (no gum), former freak centering, latter with a couple natural pre-print paper creases and trivial crease in natural s.e. at left, otherwise Very Good-Fine, large unused multiples of this stamp are scarce, especially the strip of six.....(Photo Ex) 4,500.00
- 1327 **10c Yellow Green (68).** Jumbo margins incl. **straddle-pane** margin at right with natural s.e., rich color, neat strike of circular datestamp, Extremely Fine, a stunning stamp, ex Klein 62.50
- 1328 **10c Yellow Green (68).** Five singles, cancels incl. magenta circle of wedges, bold numeral "29", New York Star of David with "U" in center (Union?) in thick rimmed circle and Masonic Square and Compass with "G" in center, last is used on piece with Vancouver Island 5c with San Francisco cogwheel, Fine lot of scarce fancy cancels.....(Photo Ex) E. 200-300
- 1329 (★) **12c Black (69).** Unused (no gum), wide margins, detailed impression on bright paper, Extremely Fine, with 1994 P.F. certificate 800.00
- 1330 ★田 **2c Black, 12c Black (69, 73).** Blocks of four, original gum, h.r., first with natural pre-printing paperfolds, second with few toned perfs at right, perfs into design on both (more so on 12c), Very Good, both blocks are scarce in *any* condition(Photo Ex) 14,500.00

- 1331 **12c Black (69).** Choice centering with Jumbo margins all around, crisp impression, cancelled by target and also circular datestamp

EXTREMELY FINE GEM. A SUPERB JUMBO USED EXAMPLE OF THE 12-CENT 1861 ISSUE, WHICH HAS BEEN GRADED SUPERB 98 JUMBO BY P.S.E. — THIS IS THE HIGHEST GRADE AWARDED TO DATE.

This extraordinary stamp comes from the Senchuk collection. Although the 12c 1861 plate provided ample space between the subjects, the 12-gauge perforation holes use up much of that space, and the lines of perforations were rarely applied in a way that created four balanced margins around the design. This stamp is a one-in-a-million example of perforating outside the normal boundary line on all four sides.

With 1980 P.F. and 2009 P.S.E. certificates (Superb 98 Jumbo; unpriced in SMQ above the grade of 98, SMQ \$2,900.00 as 98)..... 120.00



1331



- 1332 **12c Black (69).** Wide balanced margins, detailed impression, light strike of target cancel and also part of red cancel at bottom, Extremely Fine, with 1985 P.F. certificate 120.00
- 1333 **12c Black (69).** Choice centering with balanced margins, intense shade, well-struck circular datestamp, fresh and Extremely Fine, with 1984 P.F. certificate 120.00
- 1334 **24c Red Lilac (70).** Unusually choice centering with well-proportioned margins, deep rich color and proof-like impression on bright paper, neat strike of grid cancel, fresh and Extremely Fine, a beautiful stamp, with 2009 P.S.E. certificate (XF 90; SMQ \$900.00), we expected this to be graded 95 (it is certainly on the cusp)..... 300.00
- 1335 **24c Red Lilac (70).** Choice margins and wonderfully well-centered, beautiful deep rich color, bold **blue segmented bars** cancel of Chicago, Extremely Fine, very pretty used single, with 2009 P.S.E. certificate..... 305.00
- 1336 **24c Red Lilac (70).** Almost perfect centering, lovely deep rich color complemented by a **blue circle of wedges** cancel and bit of a red transit, Extremely Fine, with 2006 P.F. certificate (XF 90) 320.00
- 1337 **24c Red Lilac (70).** Rich color and detailed impression, bold strike of target cancel, well-proportioned margins, fresh and Extremely Fine, with 1988 P.F. certificate 300.00



- 1338 **24c Red Lilac (70).** Wide margins all around and near perfect centering, lovely rich color, grid cancel, Extremely Fine, with 2005 P.F. certificate..... 300.00
- 1339 **24c Red Lilac (70).** Wide margins, bright shade, light cancel, Very Fine and choice..... 300.00
- 1340 **24c Red Lilac (70).** Rich color, cancelled by full clear strike of red **“Supplementary Mail”** Ty. A handstamp, tiny corner crease at top right, Very Fine strike of this desirable cancel..... 375.00
- 1341 **24c Brown Lilac (70a).** Incredibly well-centered with margins clear of design all around, excellent color, crossroads cancel and bit of red transit, Extremely Fine, with 2009 P.S.E. certificate (XF 90; SMQ \$630.00)..... 225.00
- 1342 **24c Brown Lilac (70a).** Brilliant color, cancelled by **New York Foreign Mail Geometric** cancel, Extremely Fine, with 1988 P.F. certificate 225.00
- 1343 **24c Steel Blue (70b).** Wide, balanced margins, lovely color in the true Steel Blue shade, neat strikes of red grid cancel, Extremely Fine, with 2001 P.F. and 2009 P.S.E. certificates (VF-XF 85; SMQ \$1,700.00), evidently graded purely on centering, without any bonus points for the light red cancel 900.00
- 1344 **24c Steel Blue (70b).** Beautiful color in the true Steel Blue shade nicely complemented by **blue** Baltimore circular datestamp, well-balanced margins, fresh and Extremely Fine, a pretty stamp, with 1980 P.F. certificate..... 905.00
- 1345 **24c Steel Blue (70b).** Beautifully centered, lovely color with light grid and trace of red cancels, Very Fine and choice..... 900.00

- 1346 **24c Violet, Thin Paper (70c).** Deep rich color and proof-like impression, bold strike of target cancel, well-proportioned margins
 VERY FINE AND CHOICE EXAMPLE OF THE 1861 24-CENT VIOLET ON THIN PAPER.
 With 1993 P.F. certificate 2,100.00



1347



1346



1348



1349

- 1347 **24c Violet, Thin Paper (70c).** Cancelled by Cincinnati **blue grid and circular datestamp**, exceptionally well-centered, reperfed at right, Extremely Fine appearance 2,100.00
- 1348 **30c Orange (71).** Bright early shade, well-proportioned margins, perfect strike of large Boston "Paid" grid, Extremely Fine, a beautiful stamp, with 1991 P.F. certificate 215.00
- 1349 **30c Orange (71).** Radiant color, extraordinarily wide and balanced margins, bold grid cancel, nibbed perf at top, still Extremely Fine, the 30c 1861 is rarely found with the margin width of this stamp 200.00
- 1350 **30c Orange (71).** Average, bold **Shield fancy cancel** with negative bar and two ellipses, edge of circular datestamp, Very Fine strike, unlisted in Skinner-Eno E. 200-300



1350



1351

- 1351 ★ **90c Blue (72).** Vertical pair, original gum, h.r., bright color, choice centering, few perf separations sensibly rejoined

VERY FINE. AN EXCEEDINGLY RARE ORIGINAL-GUM PAIR OF THE 90-CENT 1861 ISSUE. VERY FEW ARE KNOWN.

As an indicator of rarity, the last block with original gum we offered was over ten years ago, in our 1998 Rarities sale. The last time we offered a pair with gum was in 1996.

Ex Hetherington. With 1961 P.F. certificate . 7,500.00



1352

- 1352 ★ **90c Blue (72).** Original gum, lightly hinged, deep rich color on bright paper

FRESH AND FINE EXAMPLE OF THE 90-CENT 1861 ISSUE.

With 1998 and 2009 P.S.E. certificates, the former as a block of four 3,500.00



1353

- 1353 **90c Blue (72).** Choice centering with well-proportioned margins, deep rich color on bright paper, cork cancel, perfectly centered with wide and balanced margins
 EXTREMELY FINE GEM. A STUNNING USED EXAMPLE OF THE 90-CENT 1861 ISSUE. THIS MARVELOUS STAMP HAS BEEN AWARDED THE GRADE OF SUPERB 98 BY P.S.E.
 With 2009 P.S.E. certificate (Superb 98; SMQ \$16,200.00). Only one has graded higher to date (at 100, which realized \$62,500 hammer in our Dauer sale), and only two others share this grade..... 600.00



1354



1355

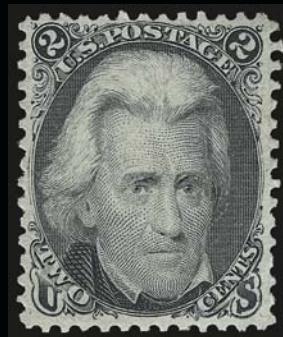

1356



1357



1358



1359



1360

- 1354 **90c Blue (72)**. Wide margins and unusually well-centered, deep rich color, segmented cork cancel, Very Fine and choice, with 2007 P.F. certificate..... 600.00
- 1355 **90c Blue (72)**. Wide margins, pretty shade, unobtrusive cancel, reperfed at bottom, otherwise Very Fine, with 1982 P.F. certificate..... 600.00
- 1356 ★ **2c Black (73)**. Original gum, small h.r., bright shade, Very Fine, with 2000 P.F. certificate..... 375.00
- 1357 **2c Black (73)**. Choice centering, intense shade and proof-like impression on bright paper, nicely complemented by **blue** target cancel, Extremely Fine Gem, a stamp with great visual appeal..... 75.00
- 1358 **2c Black (73)**. Bright shade, wide and balanced margins, neat strike of double-circle datestamp, fresh and Extremely Fine, one rarely sees a lightly-struck circular datestamp on a 2c Black Jack with such wide margins and perfect centering 70.00
- 1359 FC **2c Black (73)**. Cancelled by perfect strike of **Devil and Pitchfork fancy cancel** of West Meriden Conn., stamp with couple of faults, choice strike of this intricate fancy cancel, especially scarce on the Black Jack issue E. 400-500
- 1360 **2c Black (73)**. Horizontal strip of four, bright shade, neat target cancels, left stamp tiny corner crease at top right, some perf separations expertly rejoined, appears Very Fine, scarce used multiple, Scott Retail as block of four \$1,350.00, Scott Retail as two pairs 300.00



- 1361 (★) **5c Red Brown (75).** Unused (regummed), exceptionally well-centered and with deep rich color, reperfed at right, Extremely Fine appearance..... 2,200.00
- 1362 **5c Red Brown (75).** Well-centered with incredible depth of color, fairly unobtrusive part target cancel, Extremely Fine, with 2009 P.S.E. certificate (VF-XF 85) 600.00
- 1363 **5c Red Brown (75).** Warm shade, detailed impression, neat strike of target cancel, well-balanced margins, Extremely Fine, a pretty stamp 600.00
- 1364 **5c Red Brown (75).** Gorgeous color in what is often called the "Chestnut Brown" shade, face-free grid and also trace of red transit at top right, reperfed at right (not mentioned on accompanying certificate), Extremely Fine appearance, with 1987 P.F. certificate 600.00
- 1365 **5c Brown (76).** Choice centering, detailed impression, neat strike of New Orleans circular datestamp, fresh and Extremely Fine, with 1991 P.F. certificate 150.00
- 1366 **5c Brown (76).** Unusually choice centering with wide and balanced margins, brilliant color, neat cork cancel, Extremely Fine, beautiful stamp, with 1982 P.F. and 2009 P.S.E. certificates (XF 90; SMQ \$450.00)..... 150.00
- 1367 **5c Brown (76).** Beautifully centered with well-proportioned margins, bold strike of cork cancel, Extremely Fine, with 2008 P.S.E. certificate (XF 90; SMQ \$450.00)..... 150.00
- 1368 FC **5c Brown (76).** Rich color and proof-like impression, cancelled by perfect strike of **Bat fancy cancel** of Hingham Mass. E. 150-200
- 1369 **5c Dark Brown (76a).** Intense shade and proof-like impression, gorgeous centering, lightly cancelled leaving design clearly visible, Extremely Fine Gem, a beautiful example of this desirable shade, with 1989 P.F. certificate 300.00



1370

- 1370 ★ **15c Black (77).** Original gum, choice impression on bright paper, light corner crease top right, otherwise Fine, an exceptionally difficult stamp to find with original gum, with 2008 P.S.E. certificate 4,500.00

- 1371 **15c Black (77).** Wide margins, crisp impression on bright paper, face-free cancel, Extremely Fine, a stamp with great visual appeal, ex Newbury 225.00



1371



1372

- 1372 **15c Black (77).** Gorgeous centering with wide and balanced margins, detailed impression, face-free cancel, Extremely Fine, scarce with such superb centering 225.00

- 1373 **24c Lilac (78).** Balanced margins and near-perfect centering, light and essentially face-free circular date-stamp, choice color

EXTREMELY FINE GEM. A SUPERB LIGHTLY-CANCELLED EXAMPLE OF THE 1863 24-CENT LILAC.

With 2009 P.S.E. certificate (XF-Superb 95; SMQ \$2,350.00)..... 250.00



1373



1374



1375



1376

- 1374 **24c Lilac (78).** Pretty shade on post-office fresh paper, bold strike of grid cancel, well-proportioned margins, fresh and Extremely Fine, ex Sheriff..... 250.00
- 1375 **24c Grayish Lilac (78a).** Radiant color and crisp impression, choice centering, neat cork cancel, fresh and Extremely Fine, with 1987 P.F. certificate 300.00
- 1376 **24c Gray (78b).** Unusually wide margins, bright shade, face-free cork cancel, Extremely Fine, a huge stamp for this issue 300.00

1867-68 GRILLED ISSUE



1377

- 1377 **3c Rose, A. Grill (79).** Bright color, clear grill but with mostly intact perfs, light strike of target cancel

EXTREMELY FINE. A MARVELOUS USED EXAMPLE OF THE 1867 3-CENT A GRILL. A RARE STAMP IN SUCH SUPERB CONDITION.

The experimental A Grill covered the entire stamp. On most examples this caused the perforations to virtually disintegrate when the stamps were separated. When the unsatisfactory effects of the grilling process were observed during this experimental stage, the grill was reduced to a smaller area within the borders of each stamp. Examples of the 3c A Grill with perforations all around, such as this stamp from the Senchuk collection, are true condition rarities.

With 1980 P.F. certificate..... 1,750.00

- 1378 **3c Rose, C. Grill (83).** Bright shade, clearly-defined grill, bold strike of cork cancel, choice centering and wide margins
- EXTREMELY FINE GEM. A BEAUTIFUL USED EXAMPLE OF THE 1867 3-CENT C GRILL.
- Ex Kantor. With 1972 P.F. certificate..... 1,100.00



1378



1379

- 1379 **3c Rose, C. Grill (83).** Rich color and detailed impression, clearly-defined grill, well-struck segmented cork cancel, Very Fine and choice, with 1988 P.F. certificate 1,100.00

- 1380 (★) **2c Black, D. Grill (84).** Unused (no gum), exceptionally well-centered, clear impression, few short or nibbed perfs
VERY FINE CENTERING AND SOUND. A VERY RARE GRILLED ISSUE IN UNUSED CONDITION.
With 2009 P.S.E. certificate..... 6,500.00

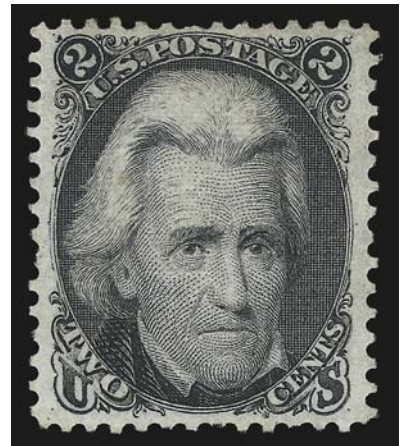

1380



1381

- 1381 **2c Black, D. Grill (84).** Perfectly centered, deep shade, lightly cancelled by **blue** cork, full clear grill impression with the requisite 15 columns of points
EXTREMELY FINE GEM. APART FROM THE A AND Z GRILL RARITIES, THE 2-CENT 1868 D GRILL IS THE RAREST OF ALL GRILLED ISSUES. PROBABLY FEWER THAN TEN COPIES EXIST IN THIS SUPERB CONDITION.
The 2c D Grill is the rarest of the regular-production 1867-68 Grilled Issues (excluding the 1867 trials and rarest Z Grills), followed in order of scarcity by the 3c Z Grill, the 3c D Grill and the 12c Z Grill.
It is our theory that two grilling machines were used simultaneously, and that one of the machines was converted from the D to E Grill in early 1868, after a small number of 2c sheets were run through the D-equipped machine.
Ex Twigg-Smith. With 1998 P.F. certificate. Scott Retail for Fine centering 5,000.00



1382

- 1382 **2c Black, D. Grill (84).** Beautifully centered with wide margins, light cancel which leaves the entire design clearly visible
 VERY FINE AND CHOICE. A GORGEOUS USED EXAMPLE OF THE 1868 2-CENT D GRILL
 This challenging issue is rarely encountered centered and in sound condition.
 Ex Collier. With 1998 P.F. certificate..... 4,500.00



1383

- 1383 **3c Rose, D. Grill (85).** Brilliant color, clear grill, neat quartered cork and circular dates-tamp cancels, choice centering with wide and balanced margins, single nibbed perf at upper left
 EXTREMELY FINE USED EXAMPLE OF THE 1867 3-CENT D GRILL. A BEAUTIFUL AND REMARKABLY FRESH STAMP.
 With 1993 P.F. and 2009 P.S.E. certificates (XF 90; SMQ \$3,000.00). The P.S.E. grade factors in the tiny nibbed perf, yet this stamp still graded 90..... 1,250.00



1384

- 1384 **3c Rose, D. Grill (85).** Rich color, prominent grill which is clearly visible from front due to cork cancel, Very Fine, a pretty stamp 1,250.00



1385

- 1385 **2c Black, Z. Grill (85B).** Well-centered, beautiful sharp grill points clearly showing the horizontal ridges unique to the Z grill, cancelled by neat **red New York City "Post Office" datestamp**

EXTREMELY FINE. A NOTORIOUSLY DIFFICULT STAMP TO FIND WELL-CENTERED. ESPECIALLY RARE WITH A RED DATESTAMP CANCELLATION.

The plates used to print the Black Jacks did not provide enough space between subjects for the large 12-gauge perf holes. Consequently, most Black Jack stamps have perfs touching the design on one or two sides. This scarcity of four-margined copies multiplies exponentially when the Z Grill is factored into the equation. Only a small quantity of 2c sheets were grilled during the period when the Z device was active — after the D Grill, the Z is the rarest of Black Jack grilled stamps.

Ex Puliafito. With 1995 P.F. certificate..... 1,600.00

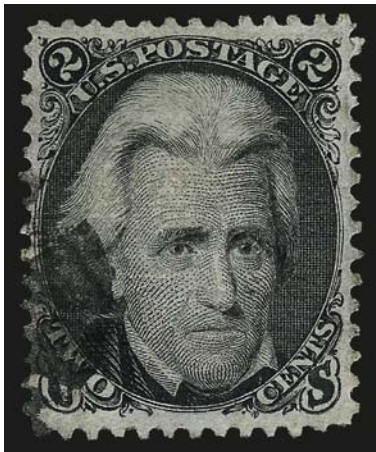

1386

- 1386 **2c Black, Z. Grill (85B).** Magnificent margins and centering for this difficult grill issue, face-free corner cancel at bottom left, Extremely Fine, with 2008 P.F. certificate (VF-XF 85)..... 1,500.00



1387



1388



1390



1391

- 1387 **2c Black, Z. Grill (85B).** Intense shade and impression, well-defined grill, neat cork cancel, reperfed at right, otherwise Very Fine 1,500.00
- 1388 **2c Black, Z. Grill (85B).** Cork cancel, small horizontal crease bottom left, otherwise Very Fine, with 2008 P.F. certificate..... 1,500.00
- 1389 **2c Black, Z. Grill (85B).** Four used singles, mixed condition and/or centering, Very Good-Fine appearance *Not illustrated* 6,000.00
- 1390 **3c Rose, Z. Grill (85C).** Very lightly cancelled, horizontal crease and tear at bottom right, otherwise Fine, with 2007 P.F. certificate 3,750.00
- 1391 **3c Rose, Z. Grill (85C).** Circle of wedges cancel, strong color, centered just in at top, Fine, with 2008 P.S.E. certificate 3,750.00



1392

- 1392 **12c Black, Z. Grill (85E).** Perfectly centered with unusually wide margins all around, intense impression gives the stamp a remarkable depth of shade, clearly-defined grill points, neat target cancel
EXTREMELY FINE GEM. AN OUTSTANDING EXAMPLE OF THE SCARCE 1867 12-CENT Z GRILL.
The 12c Z Grill stamps are often quite off-center. The example offered here a true condition rarity. With 2000 P.F. certificate..... 2,500.00



1393



1394



1395

- 1393 **12c Black, Z. Grill (85E).** Choice centering with well-balanced margins, intense shade, bold cork cancel, clear grill, reperfed at left, otherwise Extremely Fine 2,500.00
- 1394 **12c Black, Z. Grill (85E).** Classic intense shade of the 12c Z Grill, bold rosette cancel, Fine and attractive, with 2003 P.F. certificate 2,500.00
- 1395 **12c Black, Z. Grill (85E).** Very light cancel, appears unused at a glance, close at top, Fine, with 2009 P.S.E. certificate 2,500.00

- 1396 **1c Blue, E. Grill (86).** Choice centering with wide and balanced margins, deep rich color and proof-like impression, clearly-defined grill, cork cancel
- EXTREMELY FINE EXAMPLE OF THE 1868 ONE-CENT E GRILL WITH REMARKABLE DEPTH OF COLOR AND IMPRESSION.
- With 1992 P.F. certificate..... 550.00



1396



1397



1398

- 1397 **1c Blue, E. Grill (86).** Lightly cancelled, wide margins, pretty color, Very Fine, with 1997 P.F. certificate 550.00
- 1398 **1c Blue, E. Grill (86).** Radiant color, neat strike of segmented cork cancel, Very Fine..... 550.00



- 1399 ★ **2c Black, E. Grill (87).** Large part disturbed original gum, unusually wide margins, a surprisingly difficult stamp to find well-centered, Very Fine, with 2007 P.S.E. certificate.. 1,850.00
- 1400 **2c Black, E. Grill (87).** Well-centered with wide and even margins all around, neat **blue** rosette cancel, reperfed at right (not mentioned on certificate), otherwise Extremely Fine, ex Puliafito, with 1998 P.F. certificate 207.50
- 1401 ★ **10c Green, E. Grill (89).** Original gum, lightly hinged, clearly-defined grill, deep rich color, most recent certificate notes 4mm sealed tear at left center, Very Fine appearance, with 2002 P.F. and 2009 P.S.E. certificates, the former as sound..... 5,500.00
- 1402 **10c Green, E. Grill (89).** Rich color and proof-like impression nicely complemented by **blue** Cincinnati circular datestamp and trace of red cancel at bottom right, wide margins, partly reperfed at lower right (not mentioned on certificate), otherwise Extremely Fine, with 1992 P.F. certificate 345.00
- 1403 **10c Green, E. Grill (89 var).** “TAG” transfer variety, choice wide margins, bold Leaf cancel, Extremely Fine, with 2007 P.F. certificate 325.00
- 1404 **12c Black, E. Grill (90).** Intense shade and impression, clearly-defined grill, wide and balanced margins, unobtrusive cork cancel, reperfed at left, otherwise Extremely Fine 400.00
- 1405 **15c Black, E. Grill (91).** Crisp impression, clear grill, well-balanced margins, unobtrusive cancel leaves entire design clearly visible, reperfed at right (not mentioned on certificate), otherwise Extremely Fine, with 1987 P.F. certificate..... 700.00
- 1406 (★) **1c Blue, F. Grill (92).** Unused (no gum), unusually well-centered, fresh color, Very Fine and choice, with 2005 P.F. certificate 1,200.00
- 1407 ★田 **1c, 3c F. Grills (92, 94).** Blocks of four, 1c original gum, bright colors and well-defined grills, centered strongly to the right, few perf separations reinforced by h.r., dealer’s backstamps on each, Very Good, 3c disturbed original gum, small crease at top right, few perf separations reinforced by h.r., Fine appearance, scarce multiples.....(Photo Ex) 19,500.00
- 1408 **1c Blue, F. Grill (92).** Stitch watermark variety, light color with a faint natural “plate wash,” target cancel, Very Fine, with 2009 P.S.E. certificate 550.00



- 1409 FC **1c Blue, F. Grill (92).** Centered to top left, neat strike of **Waterbury Pumpkin** fancy cancel (Rohloff G-2), few flaws, still Very Fine strike of this desirable fancy cancel..... E. 200-300
- 1410 **1c Blue, F. Grill (92).** Horizontal pair, radiant color, neat target cancels, Very Fine and choice, with 1984 P.F. certificate 1,150.00
- 1411 **5c Brown, F. Grill (95).** Almost perfectly centered, beautiful deep rich color, target cancel and trace of red transit
EXTREMELY FINE. THE 5-CENT 1868 F GRILL IS RARELY ENCOUNTERED IN SUPERB USED CONDITION.
Whatever has been said about the rarity of choice grades (used or unused) among the ungrilled 5c 1861-63 Issues (Scott 67, 75 and 76) can be underscored and boldfaced for the 1868 5c F Grill..... 900.00
- 1412 **5c Brown, F. Grill (95).** Bright shade, clear grill, well-struck circle of V's cancel, reperfed on two sides, otherwise Very Fine..... 900.00
- 1413 **5c Brown, F. Grill (95).** Pretty shade nicely complemented by **blue** target cancel, clear grill, two small perf creases at bottom, Very Fine appearance 910.00
- 1414 **10c Yellow Green, F. Grill (96).** Nicely centered with an extra wide top margin, excellent color, clear partial "**Hiogo Japan**" double circle cancel, Very Fine and choice, with 2009 P.S.E. certificate 475.00
- 1415 **12c Black, F. Grill (97).** Jumbo margins, crisp impression, bold cork cancel with trace of red transit at bottom left, Extremely Fine, with 1995 P.F. certificate 300.00
- 1416 **12c Black on Very Thin Paper, F. Grill (97 var).** Beautiful margins and centering with characteristic burnishing marks in side margins, bold circle of wedges cancel, Extremely Fine, with 2009 P.F. certificate (XF 90)..... 325.00
- 1417 **12c Black, F. Grill (97).** Exceptionally wide margins, bold leaf cancel (also tiny trace of red), Very Fine, with 2007 P.F. certificate..... 300.00
- 1418 **12c Black, F. Grill (97).** Beautifully centered, circle of V's cancel, Very Fine and choice, with 2004 P.S.E. certificate 300.00
- 1419 ★ **15c Black, F. Grill (98).** 5 singles, original gum, each centered to left and slightly in, few small faults incl. creases, otherwise Very Good, scarce group with original gum and seldom seen in this quantity.....**(Photo Ex)** 22,500.00
- 1420 **15c Black, F. Grill (98).** Intense shade, bold strike of cork cancel and also trace of red cancel at bottom right, Very Fine and choice 375.00

- 1421 **24c Gray Lilac, F. Grill (99).** Bright color and detailed impression, choice centering for this difficult issue, barest trace of cancel at left almost makes this appear to be unused

VERY FINE AND CHOICE. A BEAUTIFUL AND FRESH EXAMPLE OF THE 1868 24-CENT F GRILL.

With 1986 P.F. certificate 1,300.00



1421



1422



1423

- 1422 (★) **24c Gray Lilac, F. Grill (99).** Unused (no gum), choice color, close to tiny bit in at left and top, about Fine, with 2009 P.F. certificate 3,500.00
- 1423 ★ **30c Orange, F. Grill (100).** Partly disturbed original gum, fresh and bright, perfs barely in at right, nearly Fine, very scarce, especially with original gum, with 2009 P.F. certificate 8,500.00

- 1424 **30c Orange, F. Grill (100).** Remarkably well-centered with wide margins, rich color, cork cancel

EXTREMELY FINE. A SUPERB EXAMPLE OF THE 1868 30-CENT F GRILL, A STAMP RARELY ENCOUNTERED WITH WIDE MARGINS AND PRECISE CENTERING.

Ex Zoellner. With 1991 P.F. certificate. Scott Catalogue states "Values for No. 100 are for copies with small margins, especially at sides. Large-margined examples sell for much more." 900.00



1424



1425



1426



1427

- 1425 **30c Orange, F. Grill (100).** Vibrant color as fresh as the day it was printed, well-struck red grid cancel, well-proportioned margins, Very Fine and choice, with 1978 P.F. certificate as the Deep Orange sub-shade..... 965.00
- 1426 **90c Blue, F. Grill (101).** Rich color and proof-like impression, cork cancel, reperfed at right (not mentioned on accompanying certificate), Extremely Fine appearance, with 1985 P.F. certificate..... 2,200.00
- 1427 **90c Blue, F. Grill (101).** Large bars cancel as often seen on this stamp, attractive centering, small corner crease and toned spots (the toning is very negligible), clipped perfs at left, otherwise Very Fine, with 2002 P.F. certificate..... 2,200.00

1875 RE-ISSUE OF 1861-66 ISSUE



1428



1429

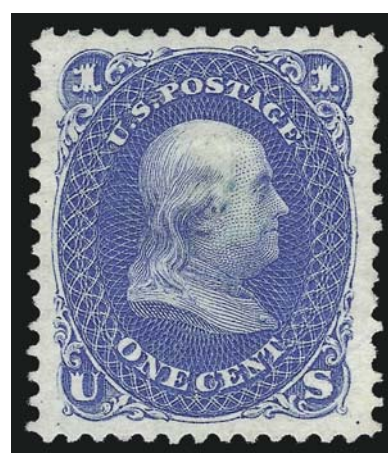

1430

- 1428 ★ **1c Blue, Re-Issue (102).** Original gum, rich color on bright paper, Very Fine, with 1983 P.F. certificate 900.00
- 1429 ★ **1c Blue, Re-Issue (102).** Original gum, large margins and bright color, Fine and attractive, with 2009 P.F. certificate 900.00
- 1430 (★) **1c Blue, Re-Issue (102).** Unused (no gum), beautiful centering, radiant color on crisp paper, Extremely Fine, with 1997 P.F. certificate..... 400.00

- 1431 ★ **10c Green, Re-Issue (106).** Original gum, h.r., wide margins, small thin spots, reperfed at right, otherwise Very Fine 4,250.00



1431

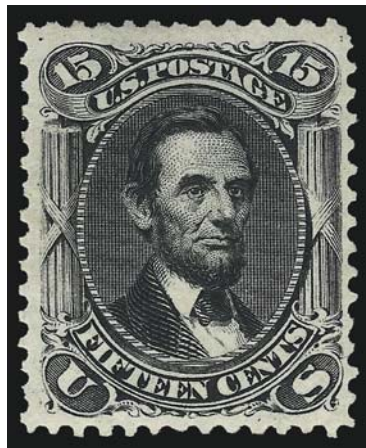

1432

- 1432 ★ **15c Black, Re-Issue (108).** Original gum, intense shade and impression on bright paper, most recent certificate states reperfed at left

VERY FINE APPEARING ORIGINAL-GUM EXAMPLE OF THE 15-CENT 1861 RE-ISSUE.

Only 397 sold. With 1969 and 2002 P.F. certificates as sound and not reperfed. With 2009 P.S.E. certificate as reperfed 5,250.00

1869 PICTORIAL ISSUE



1433



1434



1435

- 1433 ★★ **1c Buff (112).** Mint N.H., attractively centered, strong color, fresh and crisp, Very Fine and choice, with 2009 P.S.E. certificate, Scott Retail as hinged 800.00
- 1434 ★★ **2c Brown (113).** Mint N.H., beautiful proof-like impression on bright paper, Fine and attractive, with 1992 and 2002 P.F. certificates, Scott Retail as hinged 750.00
- 1435 ★ **2c Brown (113).** Disturbed original gum, crisp impression, reperfed at right, Very Fine 750.00
- 1436 ★★ **3c Ultramarine, Split Grill variety (114 var).** Mint N.H. bottom margin single, proof-like impression on bright fresh paper, **split grill in three corners** with sharp grill points, clearly shows on selvage, Very Fine, a remarkable stamp with the desirable split grill variety, with 1999 P.F. certificate E. 750-1,000





1437

- 1437°★田 **3c Ultramarine, Split Grill (114 var). Pane of 150**, with imprint and plate no. 26 at top and bottom, two arrows at right and natural s.e. at left, **approximately 136 stamps Mint N.H.**, others small h.r. where sensibly hinge reinforced, every stamp with the split grill, bright color, few flaws to be expected on such a large multiple incl. fourth row with crease, few natural gum bends and inclusions of little consequence, several with unusually choice centering incl. Position 150 with perfect centering and wide margins

AN INCREDIBLY RARE INTACT PANE OF 150 OF THE 3-CENT 1869 PICTORIAL ISSUE, WITH 136 MINT NEVER-HINGED STAMPS AND A LARGE NUMBER OF VERY FINE-EXTREMELY FINE STAMPS. ONE OF THE GREAT MULTIPLES OF THE ISSUE AND 19TH CENTURY UNITED STATES PHILATELY.

Most large multiples have been broken to feed the demand for well-centered singles. Typically what remains in panes are those not worth breaking due to centering or other condition issues. Not so the pane offered here. This pane, with several sections containing better-centered stamps, plus the overall pristine nature of the gum, is a true condition rarity. We wonder whether it will stay intact.

Scott Catalogue does not price anything earlier than Scott No. 182 in Mint N.H. condition. When Scott Catalogue does start pricing, they typically apply a multiplier of between 3-5 times the hinged price. Scott Catalogue as two plate blocks, two arrow blocks, 27 blocks of four and 14 singles (all hinged) 69,850.00

- 1438 **3c Ultramarine (114)**. Bold, virtually complete strike of **Waterbury Chrysanthemum** fancy cancel (Rohloff F-3), light corner crease of little consequence

EXTREMELY FINE STRIKE OF THE RARE WATERBURY CHRYSANTHEMUM.

We estimate that there are eight off-cover stamps and three covers with the Waterbury Chrysanthemum cancel. E. 2,000-3,000



1438



1439

- 1439 FC **3c Ultramarine (114)**. Cancelled by bold strike of **Waterbury Skull & Crossbones** fancy cancel (Rohloff R-3), tiny tears at bottom, a Very Fine strike, scarce, with 1984 P.F. certificate..... E. 500-750

- 1440 FC **3c Ultramarine (114)**. Rich color, cancelled by well-struck **Waterbury Small Bee** fancy cancel (Rohloff A-14), bit of circular datestamp at left, small toned spot clear of cancel, Very Fine E. 500-750



1440



1441



1442



1443

- 1441 **3c Ultramarine (114).** Huge Jumbo margins, bright color, transparent cork cancel above locomotive, Extremely Fine Gem, with 2009 P.S.E. certificate (XF-Superb 95 Jumbo; SMQ \$355.00 as 95, \$980.00 as 98) 20.00
- 1442 **6c Ultramarine (115).** Enormously wide margins all around with part of adjoining stamp at left, light target cancel, bright shade, Extremely Fine Gem, the 6c 1869 is rarely found with extra wide margins on all sides, with 2001 P.F. certificate..... 250.00
- 1443 **6c Ultramarine (115).** Wide margins, bright color, unobtrusive cork cancel, Very Fine and choice 250.00



1444

- 1444 ★ **10c Yellow (116).** Original gum, lightly hinged, fabulous wide margins and near-perfect centering, fresh with pristine color
EXTREMELY FINE. A PARTICULARLY CHOICE ORIGINAL-GUM 10-CENT 1869 PICTORIAL GRADED XF 90 BY P.S.E.
With 2008 P.S.E. certificate (OGph, XF 90; SMQ \$5,100.00) 2,500.00



1445



1446



1447

- 1445 **10c Yellow (116).** Intense shade nicely complemented by red "New York Paid All Direct Apr. 2?" circular date stamp, well-proportioned margins, Extremely Fine, with 1990 P.F. certificate..... 190.00
- 1446 **10c Yellow (116).** Rich color, well-struck "New York Steamship Nov. 20" circular date stamp, wide margins, Extremely Fine 185.00
- 1447 **10c Yellow (116).** Radiant color, bold strike of unusual 7-ring target cancel, fresh and Extremely Fine, the cancel is very scarce on this issue, with 1985 P.F. certificate 150.00



- 1448 **10c Yellow (116)**. Bright color, bold strike of “90c” **negative blue double-circle** handstamp with an 8-letter word at bottom that we cannot decipher, couple tiny corner creases, Fine appearance, a most unusual cancel that we have not encountered before, but believe to be genuine, possibly of Central or South American origin E. 200-300
- 1449 **10c Yellowish Orange (116 var)**. Horizontal pair, choice centering, vibrant color, two neat strikes of **red dot in circle** cancel of Baltimore’s foreign-mail office, Extremely Fine, a beautiful pair in the Yellowish Orange sub-shade..... 505.00
- 1450 (★) **12c Green (117)**. Unused (regummed), bright shade, well-balanced margins, Very Fine .. 950.00
- 1451 **12c Green (117)**. Well-balanced margins, intense shade and impression, unobtrusive cancel, fresh and Extremely Fine 160.00
- 1452 **12c Green (117)**. Deep rich color and proof-like impression, bold strike of **red segmented grid** cancel, Very Fine and choice, with 1993 P.F. certificate 310.00
- 1453 (★) **15c Brown & Blue, Ty. I (118)**. Unused (regummed), brilliant colors, accompanying certificate notes few perf stains which have since been removed, Fine appearance, with 1977 P.F. certificate 3,750.00
- 1454 **15c Brown & Blue, Ty. I (118)**. Well-balanced margins, pretty colors, light strike of cork cancel, reperfed at left, otherwise Extremely Fine..... 750.00
- 1455 **15c Brown & Blue, Ty. I (118)**. Bold **red Leaf** cancel used on New York Supplementary Mail, short perf at bottom, otherwise Very Fine, with 2002 P.F. certificate 840.00
- 1456 **15c Brown & Blue, Ty. I (118)**. Uncharacteristically wide margins and nearly perfectly centered, strong colors, neat circle of diamonds cancel, reperfed at right, Extremely Fine appearance, with 2004 P.F. certificate..... 750.00
- 1457 **15c Brown & Blue, Ty. I, Double Grill (118 var.)**. Circle of wedges cancel, choice margins and centering, Very Fine and choice, with 2007 P.S.E. certificate (VF-XF 85; SMQ \$1,050.00 as normal singly grilled stamp) 950.00



1458

- 1458 ★ **15c Brown & Blue, Ty. II (119).** Original gum, attractive margins and centering, deep rich color and detailed impressions

VERY FINE ORIGINAL-GUM EXAMPLE OF THE 1869 15-CENT TYPE II.

With 2009 P.S.E. certificate 3,750.00

- 1459 (★) **15c Brown & Blue, Ty. II (119).** Unused (no gum), deep rich colors and proof-like impressions, Fine 1,450.00



1459



1460

- 1460 ★田 **15c Brown & Blue, Ty. II (119).** Vertical block of six, part disturbed original gum, fresh, rich colors

FINE-VERY FINE. A VERY RARE BLOCK OF THE 15-CENT 1869 PICTORIAL ISSUE TYPE II WITH MARVELOUS RICH COLORS AND IMPRESSIONS.

With 1981 P.F. certificate which states "unused, original gum" 26,500.00



1461



1462



1463

- 1461 **15c Brown & Blue, Ty. II (119).** Choice centering with wide margins, deep rich colors, vignette shifted noticeably to the right, faintly cancelled leaving entire design clearly visible, reperfed at right (not noted on certificate), otherwise Extremely Fine, with 1988 P.F. certificate..... 275.00
- 1462 **15c Brown & Blue, Ty. II (119).** Rich colors, vignette-free strike of **blue** cancels, Very Fine and choice, a stamp with great visual appeal..... 335.00
- 1463 (★) **24c Green & Violet (120).** Unused (no gum), rich colors, detailed impressions, Very Fine 3,750.00



1464

- 1464 **24c Green & Violet (120).** Wide and balanced margins, intense colors and impressions on bright paper, cork cancel

EXTREMELY FINE GEM. A SUPERB USED EXAMPLE OF THE 24-CENT 1869 PICTORIAL ISSUE, WHICH HAS BEEN GRADED SUPERB 98 BY P.S.E. — THIS IS THE HIGHEST GRADE AWARDED TO DATE AND THE ONLY EXAMPLE TO ACHIEVE THIS GRADE.

This marvelous used 24c 1869 from the Senchuk collection defies the norms of this issue. Although the space between subjects on the 24c 1869 frame plate provided ample room for perforations, the National Bank Note Co. employees had difficulty applying lines of perforations in a uniform manner. Therefore, stamps with balanced margins on all four sides represent a tiny fraction of the original population. Surviving used examples also show the tendency of postal clerks to zealously cancel high-denomination stamps that were typically used on mail to foreign countries or on heavy registered letters. In this stamp we have a degree of perfection rarely achieved by the manufacturer and a fortuitously merciful cancellation, leaving most of the design unobscured.

With 2009 P.S.E. certificate (Superb 98; SMQ \$12,900.00). This is the highest grade awarded to date and the only example to achieve this grade..... 775.00



1465



1466



1467

- 1465 **24c Green & Violet (120).** Deep rich colors and proof-like impressions, beautiful centering with well-balanced margins, neat cork cancel, Extremely Fine, a beautiful stamp, with 1992 P.F. and 2009 P.S.E. certificates (XF 90; SMQ \$1,600.00) 775.00
- 1466 **24c Green & Violet (120).** Unusually nice margins and centering, bold crossroads cancel, Very Fine, with 2003 P.F. certificate 775.00
- 1467 **24c Green & Violet (120).** Rich colors on bright paper, cork cancel, Extremely Fine..... 775.00



1468

- 1468 **24c Green & Violet, Center Inverted (120b).** Bright colors, neat strike of rosette cancel, small sealed tear at left and expertly repaired

VERY FINE APPEARING EXAMPLE OF THE 24-CENT 1869 INVERT.

Our published 1869 Invert census (with unpublished updates) contains 88 copies of the perforated 24c Invert, including four unused stamps and multiples. Very few are as well-centered as the stamp offered here..... 22,500.00

- 1469 (★) **30c Ultramarine & Carmine (121).** Unused (no gum), bright colors, small thin spot, appears Very Fine 3,000.00



1469

- 1470 **30c Ultramarine & Carmine (121).** Deep rich colors and proof-like impressions, bold strike of segmented cork cancels, unusually choice centering FRESH AND EXTREMELY FINE USED EXAMPLE OF THE 30-CENT 1869 PICTORIAL ISSUE.

Ex Hansen. With 2002 P.F. and 2008 P.S.E. certificates (XF-Superb 95; SMQ \$3,150.00). Only one has graded higher to date (at 95J)..... 550.00



1470



1471



1472



1473

- 1471 **30c Ultramarine & Carmine (121).** Deep rich colors, choice centering with wide margins, unusual segmented cork cancel, Very Fine and choice, with 1970 P.F. certificate 550.00
- 1472 **30c Ultramarine & Carmine (121).** Wide margins of near Jumbo proportions, cork cancel, Very Fine and choice, with 2009 P.S.E. certificate 550.00
- 1473 **30c Ultramarine & Carmine (121).** Strong colors, quartered cork cancel, Fine, with 2009 P.S.E. certificate 550.00

- 1474 ★ **30c Ultramarine & Carmine, Without Grill (121a).** Part original gum which is slightly disturbed (described on accompanying certificate as "original gum"), deep rich colors FINE. A HANDSOME EXAMPLE OF THE 30-CENT 1869 PICTORIAL WITHOUT GRILL. Ex Schilling. With 1973 P.F. certificate .. 12,000.00



1474



1475

- 1475 (★) **30c Ultramarine & Carmine, Without Grill (121a).** Unused (no gum), tiny natural inclusion speck at top

FINE. A FRESH AND ATTRACTIVE EXAMPLE OF THE 30-CENT 1869 PICTORIAL WITHOUT GRILL.

With 2009 P.S.E. certificate. Scott Retail as with original gum 12,000.00



- 1476 (★) **90c Carmine & Black (122).** Unused (no gum), bright colors, fresh and Fine example of this scarce stamp 5,000.00
- 1477 **90c Carmine & Black (122).** Wide margins and almost perfectly centered, cork cancel, light pressed-out corner crease top right, otherwise Extremely Fine, with 2009 P.S.E. certificate (VF-XF 85; SMQ \$3,000.00) 2,500.00
- 1478 **90c Carmine & Black (122).** Bright colors, cork cancel, reperfed at right (not mentioned on accompanying certificate), Extremely Fine appearance, with 1984 P.F. certificate 2,500.00
- 1479 **90c Carmine & Black (122).** Rich colors, cork cancel, some flaws incl. filled-in pinholes, otherwise Fine 2,500.00
- 1480 **90c Carmine & Black (122).** Cork cancel, small filled-in thin spot, light creases, appears Fine 2,500.00

1875 RE-ISSUE OF 1869 PICTORIAL ISSUE



1481



1482

1481 (★) **1c Buff, Re-Issue (123).** Unused (no gum), choice centering, Extremely Fine 275.00

1482 **1c Buff, Re-Issue (123).** Choice centering, rich color, bold strike of duplex cancel, tiny corner crease, Extremely Fine appearance 400.00

1483 ★ **2c Brown, Re-Issue (124).** Original gum, lightly hinged, sharp proof-like impression, extra wide margins for this issue

EXTREMELY FINE. THE 2-CENT IS ONE OF THE MOST DIFFICULT VALUES OF THE 1869 PICTORIAL RE-ISSUE SET TO FIND WITH SUCH WIDE MARGINS.

With 2001 P.F. certificate 750.00



1483



1484



1485

1484 ★ **2c Brown, Re-Issue (124).** Original gum, rich color on bright paper, reperfed at bottom, Fine appearance, with 2003 P.S.E. certificate 750.00

1485 **2c Brown, Re-Issue (124).** Rich color, bold strike of New York oval cancel, tiny corner crease at bottom left, otherwise Very Fine, with 2003 P.F. certificate 875.00



1486

- 1486 ★ **3c Blue, Re-Issue (125).** Original gum, lightly hinged, intense color and detailed impression, wide margins

VERY FINE ORIGINAL-GUM EXAMPLE OF THE 3-CENT 1869 PICTORIAL RE-ISSUE.

With 1989 P.F. certificate 5,500.00

- 1487 ★ **3c Blue, Re-Issue (125).** Large part original gum described on accompanying certificate as “original gum”, rich color and proof-like impression on crisp paper

VERY FINE. A RARE SOUND ORIGINAL-GUM 3-CENT 1869 RE-ISSUE.

With 1980 P.F. certificate 5,500.00



1487



1488

- 1488 ★ **6c Blue, Re-Issue (126).** Original gum, rich color on bright paper, choice centering with well-balanced margins, few light toned spots on back which are typical for the gum of the re-issues and not mentioned on accompanying certificate

EXTREMELY FINE ORIGINAL-GUM EXAMPLE OF THE 6-CENT 1869 PICTORIAL RE-ISSUE.

Ex Geisler. With 1985 P.F. certificate 2,000.00



1489



1490

- 1489 ★ **6c Blue, Re-Issue (126).** Original gum, h.r., radiant color, expertly reperfed, Very Fine appearance..... 2,000.00

- 1490 ★ **6c Blue, Re-Issue (126).** Original gum, s.e. at right, couple trivial nibbed perfs, otherwise Fine..... 2,000.00

- 1491 **6c Blue, Re-Issue (126).** Exceptionally well-centered, New York oval registry cancel, repaired bottom right corner, Extremely Fine appearance..... 2,750.00



1491



1492

- 1492 ★ **10c Yellow, Re-Issue (127).** Original gum, lightly hinged, vivid color and sharp impression on bright paper, perfectly centered with well-balanced margins
EXTREMELY FINE GEM. A SUPERB ORIGINAL-GUM EXAMPLE OF THE 10-CENT 1869 PICTORIAL RE-ISSUE.
With 1985 and 2004 P.F. certificates..... 2,000.00

- 1493 (★) **10c Yellow, Re-Issue (127).** Unused (no gum), vibrant color, well-proportioned margins, Very Fine and choice, with 1997 P.F. certificate..... 900.00



1493



1494

- 1494 **10c Yellow, Re-Issue (127).** New York oval registry cancel, Fine, with 2009 P.F. certificate 2,000.00



1495

- 1495 ★ **12c Green, Re-Issue (128).** Original gum, lightly hinged, deep rich color and proof-like impression, well-balanced margins

EXTREMELY FINE ORIGINAL-GUM EXAMPLE OF THE 12-CENT 1869 PICTORIAL RE-ISSUE.

With 2004 P.F. certificate 2,750.00



1496



1497



1498



1499



1500

- 1496 ★ **12c Green, Re-Issue (128).** Large part original gum, rich color, detailed impression, tiny perf tear at bottom, Very Fine appearance 2,750.00
- 1497 ★ **12c Green, Re-Issue (128).** Original gum, intense color and detailed impression, Fine 2,750.00
- 1498 ★ **12c Green, Re-Issue (128).** Part original gum, deep rich color, reperfed at right, otherwise Very Fine, with 2009 P.S.E. certificate 2,750.00
- 1499 (★) **12c Green, Re-Issue (128).** Unused (no gum), deep rich color and proof-like impression on bright paper, well-balanced margins, Extremely Fine 1,250.00
- 1500 **12c Green, Re-Issue (128).** Deep rich color, bold strike of New York oval registry cancel, Fine, with 1984 P.F. certificate 3,250.00

- 1501 ★ **15c Brown & Blue, Re-Issue (129).** Original gum, choice margins and handsome centering, great depth of color

EXTREMELY FINE. A STUNNING ORIGINAL-GUM EXAMPLE OF THE 15-CENT 1869 PICTORIAL RE-ISSUE.

With 2009 P.S.E. certificate (OGph, XF 90; SMQ \$3,250.00)..... 1,750.00



1501



1502

- 1502 ★ **15c Brown & Blue, Re-Issue (129).** Original gum, perfectly centered with wide balanced margins all around, incredibly fresh colors and proof-like impressions on crisp paper, most recent certificate notes reperfed at left—we disagree with this opinion, based on our match-up of left and right perfs using Photoshop—Extremely Fine appearance, with 1985 P.F. and 2009 P.S.E. certificates..... 1,750.00



1503



1504



1505

- 1503 ★ **15c Brown & Blue, Re-Issue (129).** Large part original gum, wonderful deep rich colors, perfs close at bottom, Fine 1,750.00
- 1504 (★) **15c Brown & Blue, Re-Issue (129).** Unused (no gum), rich colors, tiny crease at bottom right and reperfed, Very Fine appearance 800.00
- 1505 **15c Brown & Blue, Re-Issue (129).** Nicely centered, beautiful deep rich colors, cork cancel, Very Fine, with 2009 P.F. certificate 1,300.00



1506

- 1506 ★ **24c Green & Violet, Re-Issue (130).** Original gum, lightly hinged, intense colors and proof-like impressions, choice centering with wide margins

EXTREMELY FINE. A BEAUTIFUL WIDE-MARGINED ORIGINAL-GUM EXAMPLE OF THE 24-CENT 1869 PICTORIAL RE-ISSUE.

With 2007 P.S.E. certificate (XF 90; SMQ \$4,950.00). Only four have graded higher to date.

..... 2,750.00



1507



1508

- 1507 (★) **24c Green & Violet, Re-Issue (130).** Unused (no gum), rich colors and proof-like impressions, Extremely Fine 1,100.00
- 1508 (★) **24c Green & Violet, Re-Issue (130).** Unused (no gum), rich colors, small faint creasing and several short perfs at bottom left (not mentioned on certificate), otherwise Fine, with 1982 P.F. certificate..... 1,100.00



1509

- 1509 ★ **30c Blue & Carmine, Re-Issue (131).** Original gum, h.r., deep rich colors, choice centering with wide and balanced margins all around

EXTREMELY FINE GEM. A MARVELOUS ORIGINAL-GUM EXAMPLE OF THE 30-CENT 1869 PICTORIAL RE-ISSUE, WHICH HAS BEEN GRADED XF-SUPERB 95 BY P.S.E.

With 1993 P.S.E. and 2009 P.S.E. certificates (OGh, XF-Superb 95; SMQ \$10,000.00). This is the only example graded 95 (there are four 98's).. 3,000.00

- 1510 ★ **30c Blue & Carmine, Re-Issue (131).** Original gum, small h.r., rich colors on crisp paper
EXTREMELY FINE GEM. A SUPERB ORIGINAL-GUM EXAMPLE OF THE 30-CENT 1869 PICTORIAL RE-ISSUE.
Only 1,535 sold 3,000.00



1510



1511



1512



1513



1514

- 1511 (★) **30c Blue & Carmine, Re-Issue (131).** Traces of original gum, wonderful intense colors, reperfed at bottom, Fine appearance, Scott Retail as no gum 1,450.00
- 1512 (★) **30c Blue & Carmine, Re-Issue (131).** Unused (no gum), rich colors, two small hinged closed tears and single nibbed perf, otherwise Very Fine, with 1980 P.F. certificate..... 1,450.00
- 1513 **30c Blue & Carmine, Re-Issue (131).** Wonderfully well-centered, wide margins, large O-shaped cork cancel, small corner crease and tiny tear at top left, otherwise Extremely Fine, scarce in used condition..... 3,000.00
- 1514 **30c Blue & Carmine, Re-Issue (131).** Bright colors, bold cork cancels, tiny corner perf tip crease not mentioned on either accompanying certificate, otherwise Fine, scarce in used condition, with 1998 P.F. and 2007 P.S.E. certificates (F 70; SMQ \$1,450.00)..... 3,000.00



1515

- 1515 ★ **90c Carmine & Black, Re-Issue (132).** Original gum, perfectly centered, deep rich color and incredibly sharp detailed impressions on bright paper

EXTREMELY FINE GEM. AN OUTSTANDING EXAMPLE OF THE 90-CENT 1869 PICTORIAL RE-ISSUE WITH ORIGINAL GUM.

With 1971 P.F. certificate 4,500.00

- 1516 ★ **90c Carmine & Black, Re-Issue (132).** Original gum, brilliant colors on bright paper, wide margins
EXTREMELY FINE. A LOVELY WIDE-MARGINED ORIGINAL-GUM EXAMPLE OF THE 90-CENT 1869 PICTORIAL RE-ISSUE.

With 1978 P.F. and 2008 P.S.E. certificates (OGph, VF-XF 85; SMQ \$6,300.00) 4,500.00



1516



1517

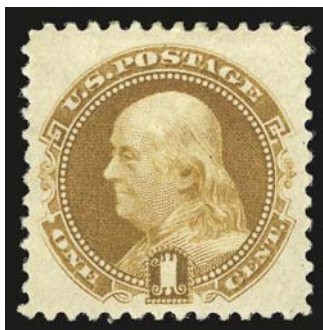

1518

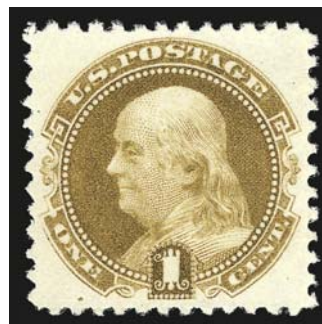

1519

- 1517 (★) **90c Carmine & Black, Re-Issue (132).** Unused (no gum), radiant color, fresh and Fine 1,900.00
- 1518 ★ **1c Buff, 1880 Re-Issue (133).** Original gum, brilliant color, choice centering, fresh and Extremely Fine, with 2001 P.F. certificate 350.00
- 1519 ★ **1c Brown Orange, 1881 Re-Issue (133a).** Without gum as issued, rich color, choice centering, Extremely Fine, with 2000 P.S.E. certificate 225.00

END OF SECOND SESSION

THIRD SESSION (LOTS 1520-1664)

WEDNESDAY, SEPTEMBER 30, 2009, AT 10:30 A.M.

1870-88 BANK NOTE ISSUES



- 1520 ★ **1c Ultramarine, Grill (134).** H. Grill, original gum, rich color, Very Fine, scarce in this condition, with 2009 P.S.E. certificate..... 2,500.00
- 1521 ★ **1c Ultramarine, Grill (134).** I. Grill, redistributed original gum, light pastel color, Fine, with 2008 P.S.E. certificate 2,500.00
- 1522 (★) **1c Ultramarine, Grill (134).** H. Grill, unused (no gum), marvelous bright color and proof-like impression, Fine, with 1980 P.F. certificate 950.00
- 1523 ★ **3c Green, Grill (136).** H. Grill, original gum, well-balanced margins and bright color, Very Fine and choice (but really Extremely Fine for this issue), with 2001 P.F. certificate 750.00
- 1524 ★ **6c Carmine, Grill (137).** H. Grill, original gum, bright color, almost imaginary corner perf bend or crease, Very Fine, difficult to find in this quality..... 6,000.00
- 1525 **6c Carmine, Grill (137).** H. Grill, bright color, clear grill points, neat strike of **purple** cancel, Very Fine and choice, scarce with a colored cancel, with 1970 P.F. certificate, Scott Retail with no premium for the cancel..... 525.00

- 1526 **7c Vermilion, Grill (138).** H. Grill, brilliant color, clearly-defined grill, face-free strike of cork cancel
EXTREMELY FINE GEM. A STUNNING USED EXAMPLE OF THE 1870 7-CENT NATIONAL BANK NOTE COMPANY GRILLED ISSUE, WHICH HAS BEEN GRADED SUPERB 98 BY P.S.E. — THIS IS THE HIGHEST GRADE AWARDED TO DATE.
With 2009 P.S.E. certificate (Superb 98; SMQ \$7,850.00). This is the highest grade awarded to date and only one other shares this grade. 525.00

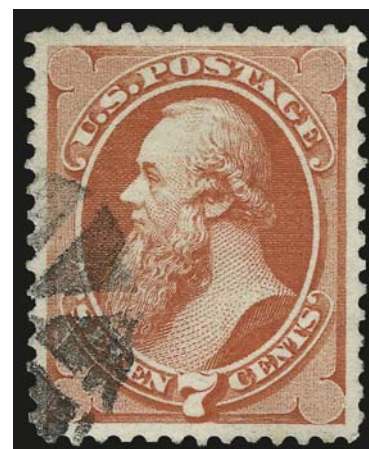

1526



- 1527 **7c Vermilion, Grill (138).** I. Grill, choice wide margins and well-centered, bright color, large unframed grid cancel, Extremely Fine, with 2009 P.F. certificate 525.00
- 1528 **7c Vermilion, Grill (138).** H. Grill, radiant color, well-centered, face-free strike of **New York Foreign Mail** cancel, Extremely Fine, with 2004 P.F. certificate 525.00
- 1529 **7c Vermilion, Grill (138).** H. Grill, attractive even margins, fresh color, circle of wedges cancel, Extremely Fine, with 2007 P.F. certificate (VF-XF 85)..... 525.00
- 1530 **7c Vermilion, Grill (138).** I. Grill, large well-balanced margins, full strong color, neat target cancel, Very Fine and choice, with 2009 P.F. certificate 525.00
- 1531 **7c-12c 1870 Bank Note Grills (138, 140).** H. Grills, both with strong grill points, **New York Foreign Mail** cancels, (12c Weiss Ty. TR-C7), 7c reperfed at bottom (not mentioned on accompanying certificate), 12c light staining at top, otherwise Fine appearance, 7c with 2001 P.F. certificate, 12c with 1963 P.F. and 2005 P.S.E. certificates.....**(Photo Ex)** 4,025.00
- 1532 (★) **10c Brown, Grill (139).** H. Grill, unused (no gum), rich color and attractively centered, a scarce stamp in this condition, Extremely Fine, with 2008 P.S.E. certificate 2,800.00
- 1533 **10c Brown, Grill (139).** H. Grill, wide balanced margins all around, bold strike of circle of wedges cancel, few grill points visible at bottom, Extremely Fine, with 1982 P.F. certificate.... 800.00



1534

- 1534 **12c Dull Violet, Grill (140).** H. Grill, unusually choice centering with wide margins, rich color in beautiful pastel shade, lightly struck cork cancel and part of **red German transit marking**, many grill points showing clearly

EXTREMELY FINE. ONE OF THE FINEST EXAMPLES OF THE 1870 12-CENT NATIONAL BANK NOTE COMPANY GRILLED ISSUE. VERY FEW ARE CANCELLED IN RED.

Ex Kantor and Morris. With 1951 A.P.S., 1967 and 1992 P.F. certificates 3,600.00

- 1535 **12c Dull Violet, Grill (140).** H. Grill, better color than usual, target cancel and part circular datestamp
 VERY FINE USED EXAMPLE OF THE 1870 12-CENT NATIONAL BANK NOTE COMPANY GRILLED ISSUE.
 With 1998 P.F. and 1997 P.S.E. certificates..... 3,500.00



1535



1536

- 1536 ★田 **15c Orange, Grill (141).** H. Grill, block of four, original gum, h.r. with perf separations sensibly reinforced, horizontal creases affect all stamps, vibrant color
 FINE APPEARANCE. AN EXTREMELY RARE ORIGINAL-GUM BLOCK OF FOUR OF THE 1870 15-CENT NATIONAL BANK NOTE COMPANY GRILLED ISSUE. PERHAPS TWO OR THREE ARE KNOWN.
 With 1978 P.F. certificate 45,000.00



1537



1538



1539

- 1537 **15c Orange, Grill (141).** H. Grill, vivid color, unobtrusive cancel, grill visible on front of stamp, Very Fine, with 1970 P.F. certificate..... 1,400.00
 1538 **15c Orange, Grill (141).** H. Grill, faint grill impression, rich color, unusual San Francisco cancel (possibly an oval express marking) and part of red transit, reperfed at left, Fine appearance, with 2009 P.S.E. certificate 1,400.00
 1539 **15c Orange, Split Grill (141 var.).** H. Grill, light cork cancel, Fine, while the premium for this variety is relatively small, the 15c with split grills is not offered frequently, with 2007 P.F. certificate..... 1,500.00



1540

- 1540 **24c Purple, Grill (142).** H. Grill, easily discernible grill points, bright shade, choice centering, bold strike of **blue** cork cancel
 EXTREMELY FINE. A GORGEOUS USED EXAMPLE OF THE 1870 24-CENT NATIONAL BANK NOTE COMPANY GRILLED ISSUE. ESPECIALLY RARE WITH A PROMINENT BLUE CANCEL.
 We can count on one hand the number of Scott 142's with blue cancels we have offered.
 With 1999 P.F. and 2009 P.S.E. certificates (F-VF 75; SMQ \$3,000.00 as 70, \$6,000.00 as 80). In our opinion the P.S.E. did not give this a fair grade. 8,000.00



1541

- 1541 **24c Purple, Grill (142).** H. Grill, clear grill points, deep rich color, bold strike of grid cancel
 EXTREMELY FINE EXAMPLE OF THE RARE 1870 24-CENT NATIONAL BANK NOTE COMPANY GRILLED ISSUE.
 Ex Vineyard. With 1999 P.F. certificate 7,500.00

- 1542 **30c Black, Grill (143).** H. Grill, several easily visible rows of grill points, crisp impression, segmented cork cancel

VERY FINE AND CHOICE. THE 1870 30-CENT NATIONAL GRILLED ISSUE IS RARELY FOUND IN THIS CHOICE USED CONDITION.

With 1987 P.F. certificate 3,750.00

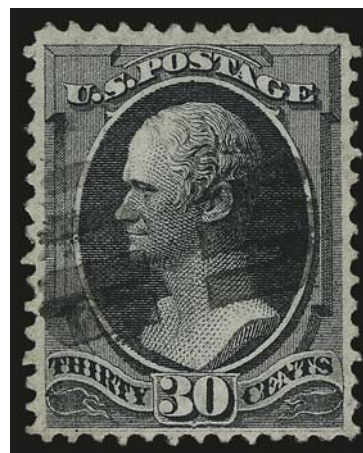

1542



1543

- 1543 **30c Black, Grill (143).** H. Grill, intense shade with large red grid cancel

VERY FINE EXAMPLE OF THE 1870 30-CENT NATIONAL BANK NOTE COMPANY GRILLED ISSUE WITH RED CANCEL.

Signed "S.A." (Spencer Anderson). With 2009 P.S.E. certificate 3,875.00

- 1544 **30c Black, Grill (143).** H. Grill with strong grill points, cork cancel, fresh and Fine, with 2003 P.S.E. certificate 3,750.00



1544



1545

- 1545 **30c Black, Grill (143).** H. Grill, cork cancel, small faults, Fine appearance, with 2009 P.F. certificate which declines opinion as to the origin of the cancel 3,750.00



1546



1547



1548



1549

- 1546 **90c Carmine, Grill (144).** H. Grill, rich color, cork cancel, Very Fine and choice, with 1992 and 2006 P.F. certificates (VF 80)..... 2,500.00
- 1547 **90c Carmine, Grill (144).** H. Grill, rich color, several noticeable grill points, cork cancel, reperfed at left (not mentioned on accompanying certificate), Extremely Fine appearance, blue backstamp, with 1966 P.F. certificate 2,500.00
- 1548 **90c Carmine, Grill (144).** H. Grill, bright color, unobtrusive cancel, Very Good, with 2006 P.S.E. certificate 2,500.00
- 1549 **6c Carmine (148).** Horizontal pair, well-centered, deep rich color, each with clearly struck **New York Foreign Mail Shield** cancel (Ty. RE-E2), Extremely Fine, ex Morris, with 1981 and 1996 P.F. certificates E. 300-400



1550

- 1550 **7c Vermilion (149).** Beautiful centering, radiant color nicely complemented by perfect strike of **blue 4-ring target** cancel of Cincinnati O.
- EXTREMELY FINE GEM. THIS MARVELOUS STAMP HAS RECENTLY BEEN CERTIFIED AS GEM 100 BY P.S.E. — THIS IS THE HIGHEST GRADE AWARDED TO DATE AND THE ONLY EXAMPLE TO ACHIEVE THIS GRADE.
- With 2009 P.S.E. certificate (Gem 100; unpriced in SMQ above the grade of 98, SMQ \$1,700.00 as 98). 97.50



- 1551 **7c Vermilion (149)**. Intense color, well-balanced margins, cancelled by well-struck **New York Foreign Mail “Flying Clothespins”** cancel (Ty. TR-C7), Extremely Fine E. 200-300
- 1552 **7c Vermilion (149)**. Vivid color, wide margins, cancelled by well-struck **red New York Foreign Mail Star** cancel (Ty. ST-MP3), Very Fine and choice, with 1993 P.F. certificate E. 300-400
- 1553 **10c Brown (150)**. Well-centered, rich color nicely complemented by **red New York Foreign Mail Star** cancel (Ty. ST-8P1), colorful and Extremely Fine, ex Morris, with 1996 P.F. certificate E. 200-300
- 1554 **10c Brown (150)**. Horizontal pair, choice centering, rich color, cancelled by well-struck **New York Foreign Mail Star** cancel (Ty. ST-8P10), trivial perf separation at top, Extremely Fine, ex Newbury E. 200-300
- 1555 **12c Dull Violet (151)**. Bright shade, cancelled by well-struck **red New York Foreign Mail Geometric** cancel (Ty. GE-EP11), Very Fine and choice, with 1992 P.F. certificate E. 300-400
- 1556 **12c Dull Violet (151)**. Horizontal pair, deep rich color, unusually choice centering, cork cancels, Extremely Fine, a gorgeous pair 425.00
- 1557 **24c Purple (153)**. Bright shade, well-struck **red New York Foreign Mail Star** cancel (Ty. ST-5P3), Extremely Fine Gem stamp and cancel, with 1996 P.F. certificate E. 300-400
- 1558 **24c Purple (153)**. Radiant color, choice centering, well-struck **New York Foreign Mail Star** cancel (Ty. ST-8P10), Extremely Fine Gem, a phenomenal stamp and cancel, with 1987 P.F. certificate E. 200-300



- 1559 **24c Purple (153).** Wide and balanced margins, pretty shade, well-struck **New York Foreign Mail Star** cancel (Ty. ST-8P6), Extremely Fine Gem, a superb stamp and cancel, with 1984 P.F. certificate..... E. 300-400
- 1560 **24c Purple (153).** Bright color nicely complemented by well-struck **red New York Foreign Mail Star** cancel (Ty. ST-MP3), well-balanced margins, Extremely Fine Gem, a beautiful stamp and cancel E. 215.00
- 1561 **24c Purple (153).** Bright color, cancelled by perfect strike of **red New York Foreign Mail Star** cancel (Ty. ST-8P1), Extremely Fine, a beautiful stamp and cancel, with 1988 P.F. certificate E. 300-400
- 1562 **24c Purple (153).** Rich color, **red "New York" circular datestamp**, well-balanced margins, Very Fine and choice, a pretty stamp E. 215.00
- 1563 **24c Purple (153).** Bright shade. **red New York Foreign Mail Geometric** cancel (Ty. GE-C2), Very Fine and choice, with 1988 P.F. certificate..... E. 300-400
- 1564 **24c Purple (153).** Rich color nicely complemented by **red New York Foreign Mail Geometric** cancel (Ty. GE-EP11), Very Fine and choice, ex Newbury E. 200-300
- 1565 **24c Purple (153).** Deep rich color on bright paper, neat **deep red** target cancels, Very Fine and choice, with 1987 P.F. certificate E. 215.00
- 1566 **24c Purple (153).** Intense shade, bold strike of **New York Foreign Mail Geometric** cancel (Ty. GE-EP8), Very Fine and choice, with 1988 P.F. certificate E. 200-300
- 1567 **24c Purple (153).** Pretty shade, well-struck **New York Foreign Mail Geometric** cancel (Ty. GE-EN5), Very Fine and choice, with 1987 P.F. certificate..... E. 200-300
- 1568 **24c Purple (153).** Bright shade, well-struck **New York Foreign Mail Star** cancel (Ty. ST-4P2), Very Fine and choice, with 1988 P.F. certificate..... E. 200-300
- 1569 **24c Purple (153).** Unusual shade, bold strike of **New York Foreign Mail Geometric** cancel (Ty. GE-S6), two perfs lightly creased at top, still Very Fine, one of the scarcer New York Foreign Mail cancels E. 200-300
- 1570 **24c Purple (153).** Well-balanced margins, rich color, well-struck **blue** target and matching Cincinnati O. circular datestamp, Very Fine, a beautiful stamp, with 1986 P.F. certificate E. 205.00



- 1571 **24c Purple (153).** Rich color, well-struck **red New York Foreign Mail Star** cancel (Ty. ST-MP5), tiny corner crease at bottom left, Very Fine appearance..... E. 200-300
- 1572 **30c Black (154).** Bright shade, wide and balanced margins, well-struck **red New York Foreign Mail Geometric** cancel (Ty. GE-C7), fresh and Extremely Fine, a gorgeous stamp and cancel, ex Moody..... 325.00
- 1573 **30c Black (154).** Uncommonly wide margins, beautiful deep shade, **red New York Foreign Mail Geometric** cancel, Very Fine, with 2009 P.S.E. certificate..... 325.00
- 1574 **30c Black (154).** Wide margins and choice centering, strong shade on fresh white paper, New York datestamp and light cork cancel, Extremely Fine, with 2000 P.F. and 2006 P.S.E. certificates (VF-XF 85; SMQ \$345.00) 275.00
- 1575 **90c Carmine (155).** Jumbo margins at sides, radiant color nicely complemented by **blue** target and matching Cincinnati O. circular datestamp, Extremely Fine, a huge stamp, with 1992 P.F. certificate 360.00
- 1576 **90c Carmine (155).** Rich color, well-proportioned margins, bold strikes of **New York Foreign Mail Geometric** cancels (Ty. GE-EN1), Extremely Fine stamp and cancel..... 350.00
- 1577 **90c Carmine (155).** Perfectly centered, rich color, light circle of wedges cancel, Extremely Fine, with 1993 P.F. certificate 350.00
- 1578 **90c Carmine (155).** Unusually choice centering, deep rich color on bright paper, bold strikes of **New York Foreign Mail Geometric** cancel (Ty. TR-W5), tiny edge thin at lower right, Extremely Fine appearance, with 2009 P.S.E. certificate (VF 80; SMQ \$290.00)..... 350.00
- 1579 **90c Carmine (155).** Bright shade, bold strike of **New York Foreign Mail Geometric** cancel (Ty. GE-EN3), Very Fine and choice, with 1987 P.F. certificate 350.00
- 1580 **90c Carmine (155).** Bright shade, light strike of **New York Foreign Mail Shield** cancel (type unidentifiable), Extremely Fine 350.00
- 1581 **90c Carmine (155).** Rich color, well-struck Cincinnati O. circular datestamp, reperfed at left, Extremely Fine appearance 350.00



- 1582 **1c-12c 1873 Issue (156, 158, 160, 161, 162).** Horizontal pairs, incl. two 10c, each with well-struck **New York Foreign Mail** cancel, 3c rejoined, others Very Fine, attractive and desirable group **(Photo Ex)** E. 500-750
- 1583 **1c Ultramarine (156).** Enormous Jumbo margins, extra wide at bottom, bright color, quartered cork cancel, Extremely Fine, with 2004 P.F. certificate 5.00
- 1584 ★★田 **3c Green (158).** Mint N.H. block of four, beautiful color, fresh, small margin defect at left of bottom stamp, otherwise Fine-Very Fine, with 1997 P.S.E. certificate, Scott Retail as hinged block of four 625.00
- 1585 ★ **6c Dull Pink (159).** Original gum, choice margins and centering, fresh, bright color, Very Fine, with 2009 P.F. certificate 475.00
- 1586 **6c Dull Pink (159).** Choice centering, rich color, bold strike of **New York Foreign Mail Star** cancel (ST-8P5), fresh and Extremely Fine Gem, with 2009 P.S.E. certificate (XF-Superb 95; SMQ \$240.00) E. 200-300
- 1587 **6c Dull Pink (159).** Exceptionally wide margins and flawless centering, **Pittsburgh Pa. Man in Coffin** cancel, tear at left, still Very Fine strike, a rare and desirable fancy cancel on an exceptional stamp, exceedingly difficult to find this way, with 2009 P.S.E. certificate (F-70) E. 200-300
- 1588 ★ **6c Dull Pink, With Grill (159b).** Original gum, centered slightly in at bottom, some trivial perf tip toning and some pinholes in grill characteristic of the heavy Continental Grill impressions, scarce and seldom seen variety 1,800.00
- 1589 ★ **7c Orange Vermilion (160).** Original gum, lightly hinged, intense color, precise centering with even margins, small crease at bottom center, Extremely Fine appearance, with 2003 P.F. certificate 1,500.00

- 1590 **7c Orange Vermilion (160).** Double transfer at lower right, beautiful centering with wide and balanced margins, vibrant color on crisp paper, well-struck waffle grid cancel, Extremely Fine Gem, a superb stamp in every respect, the Scott Catalogue lists a double transfer at lower left and so this one at lower right should be the basis for a future listing, with 1992 P.F. and 2009 P.S.E. certificates (XF-Superb 95 Jumbo; SMQ \$530.00 as 95, \$1,700.00 as 98) 90.00



1590



- 1591 **7c Orange Vermilion (160).** Vibrant color, perfect strike of **New York Foreign Mail Geometric** cancel (Ty. TR-W5), Extremely Fine Gem, with 2009 P.S.E. certificate (XF-Superb 95; SMQ \$530.00), this spectacular stamp is graded purely on centering, in our opinion the cancel elevates this to Gem 100 status E. 500-750
- 1592 **7c Orange Vermilion (160).** Radiant color, choice centering with wide margins, bold strike of **New York Foreign Mail Geometric** (Ty. GE-C7), Extremely Fine Gem, a beautiful stamp, with 2008 P.S.E. certificate (XF-Superb 95; SMQ \$530.00) 90.00
- 1593 **7c Orange Vermilion (160).** Intense shade, perfectly-struck **New York Foreign Mail Star** cancel (Ty. ST-8P5), Extremely Fine, a beautiful stamp and cancel E. 200-300
- 1594 (★) **10c Brown (161).** Unused (no gum), very wide, almost Jumbo margins, natural fiber inclusion left margin and slight soiling, otherwise Very Fine..... 450.00
- 1595 **10c Brown (161).** Rich color, choice centering, bold strike of intricate **New York Foreign Mail Star** cancel (Ty. ST-MP4), Extremely Fine, wonderful stamp and strike..... E. 300-400



- 1596 **15c Yellow Orange (163).** Perfectly centered, bright color, vibrant **purple** target cancel, Extremely Fine, ex Morris, with 1996 P.F. certificate 150.00
- 1597 **30c Gray Black (165).** Wide margins, bright shade, bold strike of **New York Foreign Mail Geometric** cancel (Ty. GE-EP3), Very Fine and choice, with 1996 P.F. certificate..... 130.00
- 1598 ★ **90c Rose Carmine (166).** Original gum, handsome margins, well-centered and with vivid color, Very Fine and choice, with 2006 P.F. certificate..... 2,750.00
- 1599 **90c Rose Carmine (166).** Choice centering with exceptionally wide even margins, radiant color nicely contrasted by neat “5” in duplex cancel, Extremely Fine, a huge stamp, with 1993 P.S.E. and 2000 P.F. certificates..... 275.00
- 1600 **90c Rose Carmine (166).** Rich color, choice centering for this difficult issue, bold cork cancel, Extremely Fine, a pretty stamp, with 2007 P.S.E. certificate (VF-XF 85; SMQ \$350.00) 275.00
- 1601 **90c Rose Carmine (166).** Choice centering, brilliant color, neat strike of New York oval registry cancels, Extremely Fine, with 1992 P.F. certificate 275.00
- 1602 **90c Rose Carmine (166).** Choice centering, bold strike of **New York Foreign Mail Geometric** cancel (Ty. GE-EN5), Extremely Fine cancel and stamp, with 1986 P.F. certificate 275.00
- 1603 ★ **1c Dark Ultramarine (182).** Original gum, lightly hinged, attractive pastel color and beautifully centered, small gum-covered thin at right center, Extremely Fine appearance, with 2004 P.F. certificate 325.00

- 1604 ★★田 **1c Dark Ultramarine (182)**. Mint N.H. block of four with **selvage at top**, deep rich color on bright paper, well-balanced margins
VERY FINE. A BEAUTIFUL MINT NEVER-HINGED BLOCK OF THE 1879 ONE-CENT AMERICAN BANK NOTE COMPANY ISSUE.
Scott Retail as Mint N.H. singles.. 4,400.00



1604



1605



1606



1607



1608



1609

- 1605 **1c Dark Ultramarine (182)**. Enormous Jumbo margins, almost mathematically perfect centering, lovely pastel color, **circle and dots patent cancel**, Extremely Fine Gem, with 2008 P.S.E. certificate (Superb 98 Jumbo; not priced in SMQ above the grade of 98, \$590.00 as 98), this is the highest grade awarded to date and only two others share this grade..... 4.50
- 1606 FC **1c Dark Ultramarine (182)**. Well-centered with large margins, bold **Shield fancy cancel** of Worcester Mass., Extremely Fine, ex Morris, with 1997 P.F. certificate.... E. 200-300
- 1607 ★田 **2c Vermilion (183)**. Block of four, original gum, top stamps Mint N.H., bottom stamps barely hinged, vibrant color as fresh as the day it was printed, choice centering, fresh and Extremely Fine, Scott Retail as singles 1,260.00
- 1608 ★ **5c Blue (185)**. Original gum, fabulous Jumbo margins and exceptionally well-centered, choice color and clear impression, Extremely Fine, with 1997 P.F. and 2009 P.S.E. certificates (OGph, VF-XF 85 Jumbo; SMQ \$620.00 as 85, \$890.00 as 90) 525.00
- 1609 ★ **6c Pink (186)**. Original gum, lightly hinged, well-centered and strong color, Very Fine 1,050.00



- 1610 FC **6c Dull Pink (186)**. Radiant color, cancelled by virtually complete strike of **North-South Shaking Hands fancy cancel**, tiny thin speck and corner perf crease at bottom left, Very Fine strike, scarce and especially desirable and appropriate on the Lincoln Issue..... E. 500-750
- 1611 ★ **10c Brown, With Secret Mark (188)**. Original gum, h.r., rich color, reperfed, Very Fine appearance 2,250.00
- 1612 ★ **10c Brown, With Secret Mark (188)**. Original gum, lightly hinged, wide margins and deep rich color, Fine and attractive original-gum example of this difficult stamp..... 2,250.00
- 1613 ★ **10c Brown, With Secret Mark (188)**. Original gum, wide natural s.e. at left, well-centered, horizontal crease and small corner margin crease, otherwise Very Fine 2,250.00
- 1614 ★ **30c Full Black (190)**. Original gum, h.r., attractive centering, fresh and crisp, intense shade, Very Fine and choice, with 1979, 2005 and 2007 P.F. certificates (OGh, VF-XF 85) 1,100.00
- 1615 ★ **30c Full Black (190)**. Original gum, lightly hinged, wide balanced margins and choice centering, intense impression, single added perf tip at left, otherwise Extremely Fine, with 1999 P.F. and 2009 P.S.E. certificates, the former as sound 1,100.00
- 1616 **30c Full Black (190)**. Remarkably well-centered on bright white paper, light cancel, Extremely Fine Gem, a superb stamp, with 2002 P.F. certificate 80.00
- 1617 **90c Carmine (191)**. Radiant color, well-balanced margins, face-free strike of oval registry cancel, Extremely Fine, ex Newbury 325.00

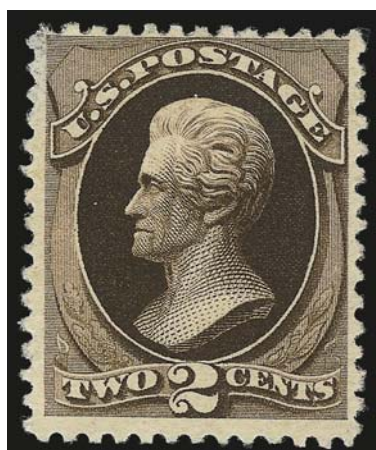

1618

- 1618 ★ **2c Black Brown, Special Printing (193)**. Without gum as issued, deep rich color and detailed impression, 3mm thin at top right edge, 5mm thin at upper left corner

VERY FINE APPEARING EXAMPLE OF THE 2-CENT 1880 AMERICAN BANK NOTE COMPANY SPECIAL PRINTING. A NEWLY-DISCOVERED COPY.

Our recently updated census records for Scott 193 contain 48 certified examples, of which almost half have faults (mostly thins).

Unpublished Census No. 193-UNC-48. With 2009 P.S.E. certificate..... 27,500.00



- 1619 ★ **5c Yellow Brown (205)**. Original gum, lightly hinged, intense shade, fresh and Very Fine, with 2004 P.S.E. certificate for block of four 300.00
- 1620 ★田 **5c Yellow Brown (205)**. Block of four, original gum, bottom pair may be Mint N.H. (not mentioned on accompanying certificate), bottom pair light horizontal gum bend, otherwise Fine-Very Fine, with 1997 P.S.E. certificate, Scott Retail as hinged block of four..... 1,300.00
- 1621 ★★ **1c Gray Blue (206)**. Mint N.H., brilliant color on post-office fresh paper, well-proportioned margins, fresh and Extremely Fine, with 2007 P.S.E. certificate (XF 90; SMQ \$670.00) 300.00
- 1622 ★★ **1c Gray Blue (206)**. Mint N.H., attractive pastel color, Very Fine, with 2009 P.F. certificate 300.00
- 1623 ★★ **1c Gray Blue (206)**. Mint N.H., radiant color on bright paper, reperfed at bottom, Extremely Fine appearance, with 1997 P.F. and 2008 P.S.E. certificates, the former not mentioning the reperfering..... 300.00
- 1624 ★ **6c Rose (208)**. Original gum, lightly hinged, lovely bright pastel color, Very Fine, with photocopy of 2008 P.S.E. certificate for block of four 850.00
- 1625 ★ **6c Deep Brown Red (208a)**. Original gum, lightly hinged, well-centered, handsome color, Very Fine and choice, with 2004 P.F. certificate 650.00
- 1626 ★★ **10c Brown (209)**. Mint N.H., attractive margins and centering, beautiful color, clear impression, Very Fine and choice, with 2009 P.F. certificate (VF-XF 85) 600.00
- 1627 ★ **4c Blue Green (211)**. Original gum, lightly hinged, unusually nice margins and centering, lovely strong color, Extremely Fine, with 2008 P.S.E. certificate (XF 90; SMQ \$620.00) 325.00



- 1628 ★ **4c Blue Green (211)**. Original gum, lightly hinged, intense shade and impression, Extremely Fine, with 2006 P.S.E. certificate 325.00
- 1629 ★ **4c Blue Green (211)**. Original gum, lightly hinged, attractive margins and centering, Extremely Fine, with 2004 P.F. certificate 325.00
- 1630 ★ **2c Green (213)**. Original gum, lightly hinged, Jumbo margins all around, rich color, Extremely Fine Gem, a huge stamp, with 1986 P.F. certificate 47.50
- 1631 ★ **3c Vermilion (214)**. Top imprint and plate no. 121 strip of five, original gum, single h.r. between positions 2 and 3 where few perf separations sensibly reinforced, brilliant color, wide margins, Very Fine-Extremely Fine 450.00
- 1632°★★ **4c Carmine (215)**. Mint N.H., choice margins and exceptionally well-centered, fresh and bright, Extremely Fine, with 1985 and 2007 P.F. and 2005 P.S.E. certificates..... 800.00
- 1633 ★ **4c Carmine (215)**. Original gum, lightly hinged, brilliant color, unusually wide and balanced margins, Extremely Fine Gem, a beautiful stamp, scarce with such wonderful margins, P.S.E. encapsulated (OGph, Superb 98; SMQ \$1,650.00), this is the highest grade awarded to any Scott 215 (2 NH, 3 OG)..... 240.00
- 1634 ★ **5c Indigo (216)**. Original gum, lightly hinged, choice centering, rich color, Extremely Fine, with photocopy of 2008 P.F. certificate for block 275.00
- 1635 ★ **5c Indigo (216)**. Original gum, attractive margins and centering, wonderful deep color, Extremely Fine, with 2008 P.S.E. certificate (OGph, XF 90; SMQ \$540.00)..... 275.00
- 1636 ★ **5c Indigo (216)**. Original gum, barely hinged, deep rich color on bright paper, Very Fine and choice, with 2000 P.S.E. certificate..... 240.00



- 1637 ★ **30c Orange Brown (217).** Original gum, lightly hinged, pretty color, well-balanced margins, fresh and Extremely Fine, with 1988 P.F. and 2003 P.S.E. certificates (OGph, XF 90; SMQ \$660.00)..... 425.00
- 1638 ★ **30c Orange Brown (217).** Original gum, small h.r., bright color, well-proportioned margins, Extremely Fine, a beautiful stamp, with 1997 P.S.E. certificate..... 425.00

1890-93 ISSUE

- 1639 ★ **2c Lake (219D).** Original gum, lightly hinged, deep rich color, gorgeous centering, Extremely Fine Gem, with 1988 P.F. certificate 240.00
- 1640 ★田 **2c Lake (219D).** Block of four, original gum, bottom left Mint N.H., incredibly well-centered, gorgeous color and impression, Extremely Fine, beautiful block, with 2009 P.S.E. certificate 1,520.00
- 1641 (★)田 **2c Lake, Imperforate (219Da).** Block of four with left sheet margin, large to huge margins other sides, without gum as issued, Extremely Fine 160.00
- 1642 ★★ **2c Dark Carmine (220 var).** Mint N.H., rich color on bright paper, well-balanced margins, fresh and Extremely Fine example of this shade variety, with 1988 P.F. certificate..... 75.00
- 1643 ★★ **2c Carmine, Cap on Left "2" (220a).** Mint N.H., brilliant color, near-perfect centering, Extremely Fine, with 2003 P.S.E. certificate 425.00
- 1644 ★★ **2c Carmine, Cap on Both "2"s (220c).** Mint N.H., brilliant color, detailed impression clearly showing the variety VERY FINE AND CHOICE MINT NEVER-HINGED EXAMPLE OF THE 1890 2-CENT WITH CAP ON BOTH "2"S.
With 2003 and 2006 P.F. certificates (VF-XF 85) 2,000.00



1644



- 1645 (★)田 **2c Carmine, Imperforate (220d)**. Block of four, unused (no gum), large margins to full, Very Fine, Scott Retail as two pairs..... 380.00
- 1646 ★★ **3c Purple (221)**. Mint N.H., rich color on bright paper, wide and balanced margins, long and full perforations all around, fresh and Extremely Fine, with 2002 P.F. and 2005 P.S.E. certificates (XF-Superb 95; SMQ \$2,250.00), only two have graded higher to date and only seven others share this desirable grade 260.00
- 1647 ★ **3c Purple (221)**. Original gum, lightly hinged, almost perfectly centered with wide margins, Extremely Fine Gem, a beautiful stamp, with 1987 P.F. certificate..... 85.00
- 1648 ★★ **4c Dark Brown (222)**. Mint N.H., deep rich color and proof-like impression, wide margins, Extremely Fine, with 1988 P.F. certificate for block of four 340.00
- 1649 ★★ **5c Chocolate (223)**. Mint N.H., pretty shade on crisp paper, balanced margins, Extremely Fine, with copy of 1997 P.F. certificate for pair 280.00
- 1650 ★田 **5c Chocolate, Imperforate (223b)**. Top margin block of four with letter “I” and part plate “No. 46”, original gum, large margins, deep rich color, 2.5mm scissors-cut in margin between positions 1 and 3, otherwise Very Fine 450.00
- 1651 ★★ **6c Brown Red (224)**. Mint N.H., brilliant color on post-office fresh paper, wide and balanced margins, Extremely Fine Gem, a beautiful stamp, with 2005 P.S.E. certificate (XF-Superb 95; SMQ \$1,950.00)..... 250.00
- 1652 **8c Lilac (225)**. Choice centering with Jumbo margins all around, rich color, bold strike of target cancel, Extremely Fine Gem, with 2008 P.S.E. certificate (XF-Superb 95 Jumbo; SMQ \$250.00 as 95, \$740.00 as 98), this is the highest grade awarded to date and only two others share this grade..... 14.00
- 1653 ★★ **10c Green (226)**. Mint N.H., brilliant color, unusually wide margins, Very Fine and choice, with 1997 P.F. certificate..... 650.00

- 1654 **10c Green (226)**. Mathematically perfect centering with Jumbo margins, long and full perforations all around, deep rich color, bold strike of duplex cancel, Extremely Fine Gem, a superb stamp in the finest condition attainable, with 2009 P.S.E. certificate (Gem 100 Jumbo; unpriced in SMQ above the grade of 98, SMQ \$490.00 as 98) 3.75



1654



- 1655 ★ **15c Indigo (227)**. Original gum, lightly hinged, deep rich color on bright paper, wide and balanced margins, Extremely Fine, with 1986 P.F. certificate 275.00
- 1656 ★ **15c Indigo (227)**. Original gum, single hinge mark, intense shade on bright paper, well-balanced margins, Extremely Fine 275.00
- 1657 ★★田 **15c Indigo, Imperforate (227a)**. Mint N.H. block of four with sheet margin at bottom, huge margins other sides, deep rich color and detailed impression, Extremely Fine, a beautiful block, with 1994 P.F. certificate 1,250.00
- 1658 ★★ **30c Black (228)**. Mint N.H., wide margins, intense color on fresh white paper, Very Fine, with 2004 P.F. certificate 1,300.00
- 1659 ★ **30c Black (228)**. Original gum, lightly hinged, beautiful centering with Jumbo margins, intense impression, Extremely Fine Gem, with 1995 P.F. certificate 425.00



1660



1661

- 1660 ★ **30c Black (228).** Original gum, barest trace of hinging if at all, intense shade with detailed impression, Very Fine and choice, with 2007 P.F. certificate (OGph, 85, VF-XF) 425.00
- 1661 ★ **30c Black (228).** Original gum, faintly hinged if at all, fresh and crisp, Very Fine, with 2006 P.S.E. certificate (OGph, VF 80; SMQ \$360.00) 425.00



1662

- 1662 ★田 **30c Black (228).** Block of four, original gum, lightly hinged, detailed impression, perf separations at top, Very Fine-Extremely Fine, an attractive block..... 1,800.00



1663



1664

- 1663 ★★ **90c Orange (229).** Mint N.H., rich color, wide margins, Very Fine, with 1998 P.F. certificate 2,000.00
- 1664 ★ **90c Orange (229).** Original gum, lightly hinged, vivid color, wide margins, Very Fine and choice, with 1989 P.F. certificate..... 650.00

END OF THIRD SESSION

FOURTH SESSION (LOTS 1665-2050)
WEDNESDAY, SEPTEMBER 30, 2009, AT 1:30 P.M.

COLUMBIAN ISSUE



- 1665 ★★ **1c Columbian (230).** Mint N.H., Jumbo margins, with perfect centering, bright color and proof-like impression on post-office fresh paper, Extremely Fine Gem, a superb stamp in every respect, with 2009 P.S.E. certificate (Superb 98 Jumbo; unpriced in SMQ above the grade of 98, \$1,200.00 for 98), one of four Mint N.H. examples to achieve this lofty grade, with none higher..... 60.00
- 1666 ★★ **1c Columbian (230).** Mint N.H., flawless centering with unbelievably deep rich color with a clear impression, Extremely Fine Gem, with 2009 P.S.E. certificate (Superb 98; SMQ \$1,200.00) 60.00
- 1667 ★★ **1c Columbian (230).** Mint N.H., fresh and crisp, detailed impression, almost precisely centered, Extremely Fine Gem, with 2009 P.S.E. certificate (XF-Superb 95; SMQ \$270.00) 60.00
- 1668 ★★ **1c Columbian (230).** Mint N.H., radiant color on post-office fresh paper, beautifully centered with wide margins, Extremely Fine Gem, with 2008 P.S.E. certificate (XF-Superb 95; SMQ \$270.00) 60.00
- 1669 ★田 **1c Columbian (230).** Top imprint, plate no. 160 and letter "O O" at left block of eight, seven stamps Mint N.H., top right stamp lightly hinged, radiant color, fresh and Fine-Very Fine, with 2009 P.F. certificate 750.00



1670

- 1670 ★田 **2c Columbian (231)**. Bottom right corner imprint, plate no. 121 and letter "G G" block of ten, Mint N.H. except small h.r. in selvage at right, radiant color, top left stamp small tear at left, appears Fine-Very Fine, with 2009 P.F. certificate, Scott Retail as Mint N.H. 1,220.00



1671

1c Columbian (230). Rich color and proof-like impression on bright paper, perfectly centered with Jumbo margins, neat "Trenton N.J. Aug. 17, 1894" machine cancel

EXTREMELY FINE GEM. A SUPERB USED EXAMPLE OF THE ONE-CENT COLUMBIAN ISSUE, WHICH HAS BEEN GRADED SUPERB 98 JUMBO BY P.S.E.

With 2009 P.S.E. certificate (Superb 98 Jumbo; unpriced in SMQ above the grade of 98, SMQ \$365.00 as 98). Only one has graded higher to date and only three others share this grade 0.40

1671



1672

- 1672 ★田 **2c Columbian (231)**. Bottom imprint, plate no. 74 and letter "Q" at right block of eight, three stamps lightly hinged, others Mint N.H., rich color and proof-like impression, choice centering, fresh and Very Fine-Extremely Fine, wonderfully choice centering, with 2009 P.F. certificate 750.00



1673



1674



1675



1676



1678



1677



1679

- 1673 ★★ **2c Columbian (231)**. Mint N.H., perfectly centered, strong intense color with clear impression, Extremely Fine Gem, with 2008 P.S.E. certificate (XF-Superb 95; SMQ \$285.00) 60.00
- 1674 ★★ **3c Columbian (232)**. Mint N.H., essentially perfectly centered with full perforations, rich color, Extremely Fine Gem, with 2009 P.S.E. certificate (XF-Superb 95; SMQ \$530.00) 160.00
- 1675 ★★ **3c Columbian (232)**. Mint N.H., beautiful color, wide margins, Extremely Fine, a superb stamp, ex Zoellner 160.00
- 1676 ★★田 **3c Columbian (232)**. Block of four with right imprint selvage, h.r. in selvage, stamps Mint N.H., fresh and Fine-Very Fine 640.00
- 1677 ★★ **4c Columbian (233)**. Mint N.H., brilliant color, unusually choice centering, long and full perforations all around, Extremely Fine Gem, a beautiful stamp 240.00
- 1678 ★★田 **4c Columbian (233)**. Mint N.H. horizontal block of six, couple minor natural inclusions (one shows on front), fresh and Fine 1,440.00
- 1679 ★★田 **4c Columbian (233)**. Mint N.H. top imprint, plate no. 16 and letter "D" at left block of eight, rich color, choice centering, few small natural paper imperfections in selvage, few light oil spots, Fine-Very Fine 3,750.00



1680

- 1680 ★ **4c Columbian, Error of Color (233a).** Original gum, narrow h.r. at top, intense shade and impression in the darker of the two recognized shades, trivial corner crease at top right not mentioned on accompanying certificate

FINE APPEARING EXAMPLE OF THE RARE 4-CENT COLUMBIAN ERROR OF COLOR.

The 4c Columbian color error was caused by the use of a wrong batch of ink, and spectrographic analysis has shown that the blue inks of the 4c error and 1c Columbian have the same components.

Stamps from at least two panes reached collectors, and the few cancelled examples indicate that stamps used by the public came from additional panes. It is likely that a number of full sheets were printed using the wrong ink, and most of the stamps have simply been lost to philately.

With 1960 P.F. certificate. 19,000.00



- 1681 ★★ **5c Columbian (234).** Mint N.H., beautifully centered, rich color, Extremely Fine, with 2007 P.S.E. certificate (XF 90; SMQ \$375.00)..... 260.00
- 1682 ★田 **5c Columbian (234).** Block of four, top pair h.r., bottom pair Mint N.H., rich color, Fine-Very Fine 690.00
- 1683 ★★ **6c Columbian (235).** Mint N.H. with bottom "Z" imprint selvage, uncommonly wide margins and choice centering, gorgeous pastel color, Extremely Fine, with 2008 P.S.E. certificate (XF 90; SMQ \$340.00)..... 240.00
- 1684 ★★田 **8c Columbian (236).** Mint N.H. block of four with right selvage, fresh and crisp, marvelous color, Fine-Very Fine, Scott Retail as four Mint N.H. singles 860.00



1685



1686

- 1685 ★★ **15c Columbian (238)**. Mint N.H., wide margins and nicely centered, strong color, Very Fine and choice, with 1999 P.F. certificate 750.00
- 1686 ★★ **15c Columbian (238)**. Mint N.H., deep rich color on bright paper, fresh and Very Fine 750.00



1687

- 1687 **15c Columbian (238)**. Perfectly centered with Jumbo margins, long and full perforations all around, unobtrusive strikes of quartered cork and purple cancels, bright and fresh
EXTREMELY FINE GEM. THIS STUNNING STAMP HAS BEEN GRADED SUPERB 98 JUMBO BY P.S.E. — THIS IS THE HIGHEST GRADE AWARDED TO DATE AND THE ONLY EXAMPLE TO ACHIEVE THIS GRADE.
With 2009 P.S.E. certificate (Superb 98 Jumbo; unpriced in SMQ above the grade of 98, SMQ \$1,700.00 as 98). This is the highest grade awarded to date in any category, and it is the only used copy to achieve this grade. 75.00



1688



1689



1690

- 1688°★★ **30c Columbian (239)**. Mint N.H., vibrant color and proof-like impression on fresh paper, well-balanced margins, Extremely Fine, with 2002 and 2008 P.F. certificates (XF 90) 850.00
- 1689 ★★ **30c Columbian (239)**. Mint N.H., brilliant color on crisp paper, fresh and Very Fine, with 1995 P.F. certificate 850.00
- 1690 ★★ **30c Columbian (239)**. Mint N.H., fresh, vivid color, Fine, with 2009 P.F. certificate 850.00



- 1691 ★ **30c Columbian (239)**. Original gum, pretty color and detailed impression, well-proportioned margins, Very Fine and choice 275.00
- 1692 ★★ **50c Columbian (240)**. Mint N.H., balanced margins, deep shade, fresh and Very Fine, with 2001 P.F. certificate 1,800.00
- 1693 ★★ **50c Columbian (240)**. Mint N.H., intense shade, Fine, with 2001 P.S.E. certificate 1,800.00
- 1694 ★ **50c Columbian (240)**. Original gum, attractive margins and centering, intense color, Very Fine, with 2008 P.S.E. certificate 600.00
- 1695 ★ **50c Columbian (240)**. Original gum, well-centered, Very Fine, with 2009 P.F. certificate 600.00

- 1696 ★★ **\$1.00 Columbian (241)**. Mint N.H., fabulous vibrant color and as fresh as the day it was printed

VERY FINE MINT NEVER-HINGED EXAMPLE OF THE \$1.00 COLUMBIAN ISSUE.

With copy of 2004 P.F. certificate for vertical strip of five 4,250.00



1696



1697

- 1697 ★ **\$1.00 Columbian (241)**. Full original gum, barest faint trace at top right corner of what may be hinging, intense color and fine impression, extremely well-centered

EXTREMELY FINE. THE \$1.00 COLUMBIAN IS THE MOST DIFFICULT OF THE ENTIRE SET TO OBTAIN IN SUPERB ORIGINAL-GUM CONDITION.

Ex Hetherington as part of a block of four and Zoellner as a single. With 1970 P.F. certificate for the block, this being the bottom left stamp 1,200.00



1698



1699



1700

- 1698 ★ **\$1.00 Columbian (241).** Original gum, lightly hinged, attractively centered with rich color, Very Fine, with 2009 P.S.E. certificate 1,200.00
- 1699 ★ **\$1.00 Columbian (241).** Original gum, lightly hinged, beautiful color, fresh and Fine, with 2009 P.S.E. certificate 1,200.00
- 1700 **\$1.00 Columbian (241).** Wide margins with choice centering, vivid color, neat unobtrusive circular datestamp rather than the usual heavy double oval, Extremely Fine, with 1998 P.F. and 2008 P.S.E. certificates (XF 90; SMQ \$1,050.00) 650.00



1701

- 1701 ★ **\$2.00 Columbian (242).** Original gum, lightly hinged, magnificent margins and centering, perfect color with a beautiful detailed impression

EXTREMELY FINE GEM. A WONDERFUL HIGH-QUALITY LIGHTLY-HINGED \$2.00 COLUMBIAN.

With 2009 P.S.E. certificate (OGph, 95, XF-Superb 95; SMQ \$4,000.00). One of only nine to have achieved this grade (only one higher)..... 1,250.00



1702

- 1702 ★田 **\$2.00 Columbian (242).** Block of four, original gum, lightly hinged, wonderfully fresh with gorgeous intense color, bottom left stamp margin fault, otherwise Fine-Very Fine 5,500.00



1703



1704



1705

- 1703 ★ **\$2.00 Columbian (242).** Original gum, attractive margins with deep rich color, Fine, with 2007 P.S.E. certificate 1,250.00
- 1704 ★ **\$2.00 Columbian (242).** Slightly disturbed original gum, rich color, unpunched perf at left, tiny corner perf crease at bottom right, Very Fine appearance 1,250.00
- 1705 **\$2.00 Columbian (242).** Wide and balanced margins, attractive color with bold New York oval registry cancel, Extremely Fine, with 2009 P.S.E. certificate (XF 90; SMQ \$1,100.00) 650.00

- 1706 **\$2.00 Columbian (242).** Wide margins, excellent color, New York oval registry cancel, Fine and attractive, with 2009 P.S.E. certificate 650.00



1706



1707

- 1707 ★ **\$3.00 Columbian (243).** Original gum, lightly hinged, magnificent margins with perfect centering, rich color, fresh and crisp EXTREMELY FINE. A MAGNIFICENT \$3.00 COLUMBIAN WITH LIGHTLY-HINGED ORIGINAL GUM, WHICH HAS BEEN GRADED XF-SUPERB 95 BY P.S.E.
- With 2009 P.S.E. certificate (OGph, XF-Superb 95; SMQ \$5,300.00) 1,900.00

- 1708 ★ **\$3.00 Columbian (243).** Original gum, lightly hinged, choice margins and very pleasing centering, beautiful rich color, Very Fine and choice, with 2009 P.S.E. certificate (OGph, VF-XF 85; SMQ \$1,950.00) 1,900.00



1708



1709



1710



1711

- 1709 ★ **\$3.00 Columbian (243).** Original gum, deep rich color and proof-like impression, Very Fine, a pretty stamp, with 1986 P.F. certificate 1,900.00
- 1710 ★ **\$3.00 Columbian (243).** Original gum, attractive margins and uncommonly well-centered, fresh, bright color, reperfed at top, Extremely Fine appearance 1,900.00
- 1711 ★ **\$3.00 Columbian (243).** Original gum, h.r., radiant color on bright paper, fresh and Fine 1,900.00



1712

- 1712 ★ **\$3.00 Columbian (243).** Original gum, attractive margins and rich color, couple thin spots and gum crease, Fine appearance 1,900.00

- 1713 **\$3.00 Columbian (243).** Wonderful color and choice wide margins, nearly perfectly centered, small neat socked-on-the-nose "Washington D.C. Aug. 28 2-PM 1895" machine datestamp
EXTREMELY FINE. AN IDEAL USED EXAMPLE OF THE \$3.00 COLUMBIAN.
With 2002 P.F. and 2006 P.S.E. certificates (XF-Superb 95; SMQ \$4,650.00)..... 1,000.00



1713



1714



1715

- 1714 ★ **\$4.00 Columbian (244).** Original gum, well-centered, rich color, Very Fine, with 2009 P.S.E. certificate 2,600.00
- 1715 ★ **\$4.00 Rose Carmine, Columbian (244a).** Original gum, h.r., radiant color, reperfed at top, Very Fine appearance 2,600.00



1716

- 1717 ★田 **\$4.00 Columbian (244).**
Block of four, original gum, lightly hinged, radiant color on bright paper, bottom stamps horizontal crease

FINE-VERY FINE APPEARANCE. A SCARCE BLOCK OF FOUR OF THE \$4.00 COLUMBIAN ISSUE.

Blocks are surprisingly scarce — we have only offered two others since 2002..... 13,000.00



1717



- 1718 ★田 **\$4.00 Columbian (244).**
Block of four, original gum, lightly hinged, deep rich color on bright paper

A FINE AND ATTRACTIVE ORIGINAL-GUM BLOCK OF FOUR OF THE \$4.00 COLUMBIAN ISSUE.

With 1972 P.F. certificate 13,000.00

1718

- 1719 ★田 **\$4.00 Columbian (244).** Block of four, original gum, h.r., centered to bottom right, bottom right stamp small thin spot, Very Good appearance, a scarce block in any form..... 13,000.00



1719



1720

- 1720 **\$4.00 Columbian (244).** Well-centered, attractive rich color, large bold New York oval registry cancel and blue registry crayon line at top, Very Fine, with 2009 P.F. certificate..... 1,300.00

- 1721 ★ **\$5.00 Columbian (245).** Original gum, lightly hinged, almost perfectly centered, fresh, intense shade
EXTREMELY FINE. A REMARKABLY CHOICE ORIGINAL-GUM EXAMPLE OF THE \$5.00 COLUMBIAN, GRADED XF 90 BY P.S.E.
With 1991 P.F. and 2009 P.S.E. certificates (OGph, XF 90; SMQ \$3,950.00)..... 3,000.00



1721



1722

- 1722 ★ **\$5.00 Columbian (245).** Original gum, lightly hinged, choice margins, Very Fine, with 2009 P.F. certificate..... 3,000.00



1723



1724



1725

- 1723 ★ **\$5.00 Columbian (245).** Slightly disturbed original gum, wide margins and well-centered, exceptionally intense shade, some very tiny perf tip gum soaks, otherwise Extremely Fine, with 1983 P.F. certificate which makes no mention of the disturbed gum or gum soaks 3,000.00
- 1724 ★ **\$5.00 Columbian (245).** Original gum, small h.r., intense color and unusually well-centered, tiny perf crease at lower left, Very Fine and choice appearance, with 2000 P.S.E. certificate 3,000.00
- 1725 ★ **\$5.00 Columbian (245).** Mount-glazed original gum, intense shade and impression, Very Fine 3,000.00
- 1726 ★ **\$5.00 Columbian (245).** Original gum, centered to right, perfs clear, Fine, with 2009 P.S.E. certificate 3,000.00



1726

1894-98 BUREAU ISSUES

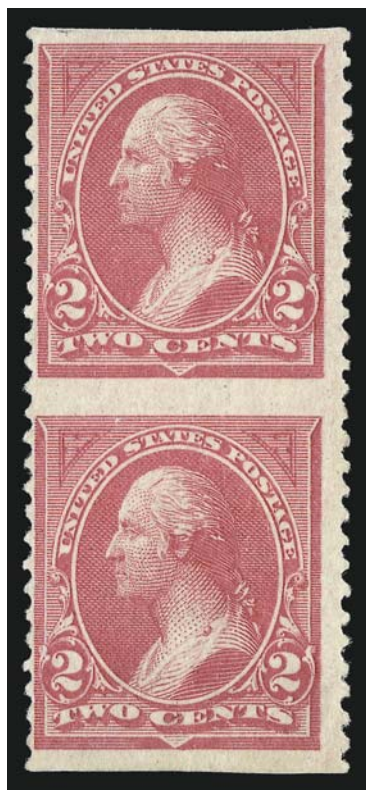

1727

- 1727 ★ **2c Pink, Vertical Pair, Imperforate Horizontally (248a).** Original gum, lightly hinged, fresh, bright color, small and faint corner crease at bottom right
FINE. A VERY IMPORTANT 1894 BUREAU ISSUE RARITY.
Reportedly there are only eight pairs and one block of four in all conditions. We can not recall ever seeing any on the auction market. The last time we offered a pair was in our 1965 Rarity Sale some 44 years ago (we will offer examples in our forthcoming "Whitpain" sale). With 1980 and 2001 P.F. certificates. 5,500.00

- 1728 ★★ **2c Carmine Lake, Ty. I (249).** Mint N.H., brilliant color on bright paper, wide and balanced margins, Extremely Fine, P.S.E. encapsulated (XF 90; SMQ \$1,200.00) 550.00

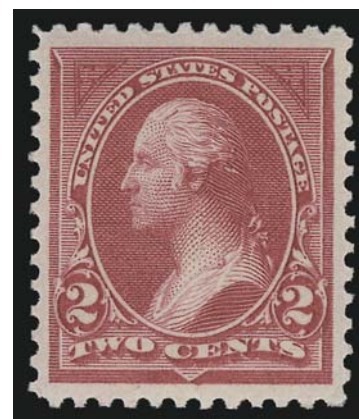

1728

1729°★★ **2c Carmine, Ty. II (251).** Mint N.H., brilliant color on bright white paper, almost perfectly centered amid wide margins

EXTREMELY FINE GEM. A SUPERB MINT NEVER-HINGED EXAMPLE OF THE 2-CENT TYPE II 1894 UNWATERMARKED BUREAU ISSUE, GRADED XF-SUPERB 95 BY P.S.E.

With 2002 P.F. and 2009 P.S.E. certificates (XF-Superb 95; SMQ \$8,650.00). This is the highest grade awarded to date, and only one other example shares this grade
..... 1,100.00

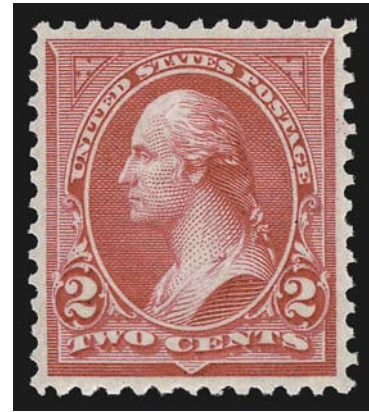

1729



- 1730 ★ **2c Carmine, Ty. II (251).** Slightly disturbed original gum, brilliant color, well-proportioned margins, Very Fine and choice 350.00
- 1731 ★★ **3c Purple (253).** Mint N.H. with wide top **plate no. 103 selvage**, rich color on bright white paper, choice centering, fresh and Extremely Fine, a beautiful stamp, with 1996 P.F. and 2005 P.S.E. certificates (XF 90; SMQ \$890.00)..... 375.00
- 1732 ★ **5c Chocolate, Vertical Pair, Imperforate Horizontally (255c).** Original gum, deep rich color, natural gum bend and couple short perfs at left not mentioned on accompanying certificate, Fine-Very Fine appearing example of this error which is believed to originate from a part sheet purchased by a collector at the Richmond Va. post office, with 1995 P.F. certificate..... 4,000.00
- 1733 ★★ **6c Dull Brown (256).** Mint N.H. with bottom **part imprint** selvage, fresh and bright, beautifully centered, Extremely Fine, a very difficult stamp to find in such choice condition, with 2008 P.S.E. certificate (XF 90; SMQ \$1,200.00)..... 525.00



- 1734 ★★ **6c Dull Brown (256).** Mint N.H., pretty shade on bright paper, well-balanced margins, fresh and Extremely Fine, with 2001 P.S.E. certificate..... 525.00
- 1735 ★ **6c Dull Brown, Vertical Pair, Imperforate Horizontally (256a).** Original gum, rich color on bright paper, couple of minor thin spots, unusually well-centered for this as most come with the perforations touching the design. Very Fine appearance, rare Bureau perforation error, with 1992 P.F. certificate..... 3,000.00
- 1736 ★★ **8c Violet Brown (257).** Mint N.H., detailed impression, choice centering, Extremely Fine, with 2001 P.F. certificate 525.00
- 1737 ★ **10c Dark Green, Imperforate Between Selvage and Stamp (258 var).** Left margin single with huge sheet margin, redistributed original gum, rich color, few thin spots, otherwise Fine, very unusual item and unlisted in Scott, with 2001 P.F. certificate..... E. 400-500
- 1738 ★ **15c Dark Blue (259).** Original gum, deep rich color on bright paper, choice centering with wide and balanced margins, Extremely Fine Gem, a beautiful stamp, with 1989 P.S.E. certificate 325.00



1739

- 1739 ★★ **50c Orange (260).** Mint N.H., uncharacteristically choice centering, vivid bright color

EXTREMELY FINE MINT NEVER-HINGED EXAMPLE OF THE 1894 50-CENT UNWATERMARKED BUREAU ISSUE. SURPRISINGLY DIFFICULT TO FIND IN SUCH CHOICE MINT NEVER-HINGED CONDITION.

With 2004 P.S.E. certificate (VF-XF 85; SMQ \$2,400.00)
..... 1,900.00



- 1740 ★ **50c Orange (260).** Original gum, choice centering, Extremely Fine, with 2008 P.S.E. certificate (OGph, XF 90; SMQ \$900.00) 600.00
- 1741 ★ **50c Orange (260).** Original gum, lightly hinged, vivid color, fresh white paper, Extremely Fine 260.00
- 1742 ★ **50c Orange (260).** Original gum, vibrant color, well-balanced margins, Very Fine and choice, with 1994 P.F. certificate..... 600.00
- 1743 ★ **\$1.00 Black (261).** Original gum, small h.r., detailed impression, well-proportioned margins, light soiling on top perfs and reperfed at right (neither mentioned on certificate), Extremely Fine, with 1991 P.F. certificate..... 1,200.00
- 1744 ★ **\$1.00 Black (261).** Slightly disturbed original gum, well-centered with intense color on bright paper, tiny thin speck (not mentioned on certificate), Extremely Fine appearance, with 1995 A.P.S. certificate 1,200.00
- 1745 ★ **\$1.00 Black (261).** Original gum, lightly hinged, intense shade, reperfed at right, Very Fine appearance..... 1,200.00
- 1746 ★ **\$1.00 Black (261).** Original gum, attractively centered, thin spot, Fine appearance 1,200.00

- 1747 **\$1.00 Black (261).** Exceptionally wide margins and nearly perfectly centered, beautiful impression on bright white paper, unobtrusive cancel leaves entire design clearly visible

EXTREMELY FINE GEM. A WONDERFUL USED EXAMPLE OF THE 1894 \$1.00 TYPE I UNWATERMARKED BUREAU ISSUE.

With 2008 P.S.E. certificates (XF-Superb 95; SMQ \$3,000.00). This is the only example to achieve this grade and only two have graded higher 350.00



1747



1748

- 1748 ★ **\$1.00 Black, Types I-II-II (261-261A-261A).** Bottom sheet margin strip of three with imprint and plate no. 76, left stamp Type I and right pair Type II, original gum, h.r. where few perfs sensibly reinforced, bright shade

FINE AND RARE IMPRINT AND PLATE NUMBER STRIP OF THE \$1.00 1894 UNWATERMARKED BUREAU TYPES I AND II.

The \$1.00 1894-95 plate — comprising 200 subjects arranged in two panes of 100 — included five vertical columns of Type II (50 subjects). The left half of one pane was made up of Type I stamps, and the right half of the same pane comprised Type II stamps. The other pane was entirely Type I. Therefore, where the imprint and plate number appears at top and bottom, the two stamps at right are Type II, and the one stamp at left is Type I. Combination pairs and strips, which exist only between fifth and sixth columns, are extremely rare and desirable. Plate number strips and blocks are of even greater rarity, and only a small number of the 1894 unwatermarked issue exist.

Last offered in our 1967 Rarities sale where acquired by the current owner. With 1965 P.F. certificate..... 7,000.00



1749

- 1749 ★ **\$1.00 Black, Ty. II (261A).** Original gum, lightly hinged, intense impression on crisp paper, unusually choice centering with wide and balanced margins

EXTREMELY FINE GEM. A SUPERB ORIGINAL-GUM EXAMPLE OF THE 1894 \$1.00 TYPE II UNWATERMARKED BUREAU ISSUE.

With 2003 P.F. and 2008 P.S.E. certificates (OGph, XF-Superb 95; SMQ \$6,650.00). This issue is difficult to obtain in the higher grades — only three in *any* category have graded higher to date..... 2,400.00



1750



1751

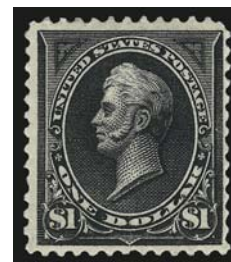

1752

- 1750 ★ **\$1.00 Black, Ty. II (261A).** Original gum, h.r., deep shade and detailed impression, wide margins, two unpunched perfs, light natural gum bend at bottom right, small thin spot, appears Extremely Fine 2,400.00
- 1751 ★ **\$1.00 Black, Ty. II (261A).** Original gum, mount translucency and minor thin spot, Fine appearance 2,400.00
- 1752 (★) **\$1.00 Black, Ty. II (261A).** Unused (regummed), tiny thin spot, Fine appearance 750.00



1753



1754



1755



1756



1757

- 1753 ★ **\$2.00 Bright Blue (262).** Original gum, lightly hinged, gorgeous rich color on bright white paper, remarkably well-centered with enormous margins all around, most recent certificate notes faint corner crease at upper left, Extremely Fine appearance, with 2000 P.F. and 2009 P.S.E. certificates, the former as sound..... 3,250.00
- 1754 ★ **\$2.00 Bright Blue (262).** Original gum, lightly hinged, beautiful deep color on bright paper, Very Fine, with 2009 P.S.E. certificate 3,250.00
- 1755 **\$2.00 Bright Blue (262).** Original gum, natural gum creases, light corner thin and couple perf flaws, otherwise Fine..... 3,250.00
- 1756 ★ **\$2.00 Bright Blue (262).** Disturbed original gum, intense color, light ink marks and gum toning on back, added perf bottom left, Fine appearance..... 3,250.00
- 1757 ★ **\$2.00 Bright Blue (262).** Unused (regummed), bright shade, reperfed, Very Fine appearance..... 1,100.00



1758

- 1758 **\$2.00 Bright Blue (262).** Wide, perfectly balanced margins, almost face-free cancel

EXTREMELY FINE GEM. THE \$2.00 1894 UNWATER-MARKED BUREAU ISSUE IS EXCEEDINGLY RARE IN THIS CHOICE USED CONDITION.

With 2007 P.F. certificate (XF-Superb 95). While a P.F. graded stamp, as an indication of rarity the P.S.E. Population Report records only three examples graded 95 with none higher 1,250.00

- 1759 ★ **\$5.00 Dark Green (263).** Original gum, rich color and detailed impression on crisp paper with clear **stitch watermark**

FRESH AND FINE ORIGINAL-GUM EXAMPLE OF THE 1894 \$5.00 UNWATERMARKED BUREAU ISSUE.

This stamp has far more visual appeal than our conservative grade would indicate..... 5,000.00



1759



- 1760 ★★田 2c Carmine, Ty. II (266). Mint N.H. vertical block of six, fresh, small mark on pos. 5, otherwise Fine-Very Fine..... 660.00
- 1761 ★ 2c Carmine, Ty. II-III (265-266). Horizontal pair, left stamp Ty. II, original gum, lightly hinged, brilliant color, Very Fine and choice, on the upper left pane from plate no. 170 the left three vertical rows were Ty. II and the remaining rows were Ty. III..... 150.00
- 1762 ★★田 2c Carmine, Ty. III (267). Mint N.H. wide top imprint and plate no. 216 block of six, Very Fine, a difficult plate block to find with this centering in the top position, with 2007 P.S.E. certificate 325.00
- 1763 ★田 2c Carmine, Ty. III, Imperforate (267a). Block of four, original gum, large even margins and strong color, vertical crease between pairs and bottom pair tiny wrinkle, Extremely Fine appearance 600.00
- 1764 ★★田 3c Purple (268). Mint N.H. horizontal block of six with top selvage, Fine-Very Fine 690.00
- 1765 ★★ 4c Dark Brown (269). Mint N.H. with top plate no. 106, pretty shade, wide margins, Extremely Fine..... 150.00



- 1766 ★田 **6c Dull Brown (271)**. Block of four, original gum, barest trace of what may be hinging, deep rich color, well-balanced margins, fresh and Extremely Fine, a beautiful block 600.00
- 1767 ★★ **8c Violet Brown (272)**. Mint N.H., bright shade and detailed impression, choice centering with wide margins, fresh and Extremely Fine Gem, with 1984 and 1998 P.F. and 2006 P.S.E. certificates (XF-Superb 95; SMQ \$1,550.00)..... 225.00
- 1768 ★★ **8c Violet Brown (272)**. Mint N.H., rich color on crisp paper, beautiful centering, Extremely Fine, with 2000 P.F. certificate for block 225.00
- 1769 ★ **8c Violet Brown (272)**. Original gum, lightly hinged, unusually choice centering with wide and balanced margins, rich color, Extremely Fine Gem 75.00
- 1770 ★田 **8c Violet Brown (272)**. Bottom imprint and plate no. 58 block of six, original gum, h.r. minor perf reinforcement, Fine plate block 1,000.00
- 1771 **8c Violet Brown (272)**. Incredibly wide even margins, neat Baltimore oval cancel, Extremely Fine Gem, used Bureau Issues with wide margins and choice centering are hard to find, with 2008 P.S.E. certificate (Superb 98; SMQ \$380.00) 2.50
- 1772 **8c-10c 1895-1898 Bureau Issues (272, 282C)**. Both with wide balanced margins, 8c bold double oval cancel, 10c purple town cancel, Extremely Fine Gems, elusive used Bureau Issues with exceptionally choice centering, with 2008 P.S.E. certificates (Superb 98; SMQ \$380.00 and XF-Superb 95; SMQ \$280.00, respectively) 8.50



- 1773 **8c Violet Brown, USIR Watermark (272a).** Exceptionally well-centered with choice margins, deep color with fairly light cork cancel, clear unmistakable double-line “R” watermark, Very Fine and scarce, far better than typically seen, with 2009 P.F. certificate 1,000.00
- 1774 **8c Violet Brown, USIR Watermark (272a).** Right stamp in pair shows “R” of watermark, left stamp shows “U” and with small tear at upper left (the variety is sound), Very Fine, with 2009 P.S.E. certificate 1,000.00
- 1775 ★★ **15c Dark Blue (274).** Mint N.H. with **part imprint at bottom**, intense color and impression on bright fresh paper, Extremely Fine Gem, with 1994 P.F. certificate for strip of three 750.00
- 1776 ★ **15c Dark Blue (274).** Original gum, small h.r., deep rich color on bright paper, wide and balanced margins, Extremely Fine Gem, a gorgeous stamp 250.00
- 1777 ★★ **15c Dark Blue, Imperforate (274a).** Horizontal pair with huge top right sheet corner margin showing siderographer’s initials, Mint N.H., tiny thin speck in selvage far above left stamp, the stamps Extremely Fine, Scott Retail as hinged pair, with 1992 P.F. certificate 1,100.00



- 1778 ★★ **50c Orange (275).** Mint N.H. with part top imprint selvage (faintly hinged in selvage), incredibly well-centered, deep rich color on bright white paper

EXTREMELY FINE. THE 50-CENT 1895 BUREAU ISSUE IS VERY DIFFICULT TO FIND WITH BOTH QUALITY CENTERING AND MINT NEVER-HINGED GUM.

With 2008 P.S.E. certificate 1,000.00

1778



- 1779 ★ **50c Orange (275).** Original gum, lightly hinged, rich color, well-centered with wide margins, Extremely Fine Gem 300.00
- 1780 ★★ **\$1.00 Black, Ty. I (276).** Mint N.H., well-centered, intense shade, light gum crease top right, Very Fine, with 2009 P.S.E. certificate 2,200.00
- 1781 ★ **\$1.00 Black, Ty. I (276).** Original gum, intense shade and impression on bright paper, well-centered with wide and even margins, Extremely Fine Gem, a superb stamp 700.00
- 1782 ★ **\$1.00 Black, Ty. I (276).** Original gum, lightly hinged, intense color, exceptionally well-centered, Extremely Fine, with 2007 P.S.E. certificate 700.00
- 1783 ★ **\$1.00 Black, Ty. I (276).** Original gum, lightly hinged, intense shade and impression on bright paper, well-proportioned margins, Very Fine and choice, with 2000 P.F. certificate 700.00
- 1784 ★ **\$1.00 Black, Ty. I (276).** Original gum, lightly hinged, almost perfectly balanced margins with intense shade, Very Fine and choice, with 1985 P.F. and 2009 P.S.E. certificates 700.00
- 1785 ★ **\$1.00 Black, Ty. I (276).** Original gum, intense shade and impression, Fine..... 700.00
- 1786 **\$1.00 Black, Ty. I-II (276-276A).** Two singles originally forming a horizontal pair, choice centering, oval registry cancel, Extremely Fine, Scott Retail as the combination pair 2,600.00
- 1787 ★ **\$1.00 Black, Ty. II (276A).** Original gum, small h.r., intense shade and impression, reperfed at left (not mentioned on accompanying certificate), Very Fine appearance, with 2000 P.F. certificate..... 1,500.00
- 1788 ★ **\$1.00 Black, Ty. II (276A).** Original gum, single hinge mark, deep shade and detailed impression, reperfed at left, Very Fine appearance 1,500.00
- 1789 ★ **\$1.00 Black, Ty. II (276A).** Original gum, small red handstamp guarantee on back, Fine 1,500.00
- 1790 ★ **\$1.00 Black, Ty. II (276A).** Original gum, h.r., small thin spot, Fine appearance..... 1,500.00



1791

- 1791 ★ **\$2.00 Dark Blue (277a).** Original gum, tiny h.r., rich color on bright paper, unusually choice centering with wide and balanced margins

EXTREMELY FINE. A BEAUTIFUL ORIGINAL-GUM EXAMPLE OF THE 1895 \$2.00 WATERMARKED BUREAU ISSUE, WHICH HAS BEEN GRADED SUPERB 98 BY P.S.E.

With 1997 P.F. and 2009 P.S.E. certificates (OGph, Superb 98; SMQ \$5,950.00). This is the highest grade awarded to date and only three others share this grade. None have graded equal or higher in *any* category.
..... 1,100.00

- 1792 ★ **\$2.00 Bright Blue (277).** Original gum, lightly hinged, bright shade and crisp impression, wide and balanced margins

EXTREMELY FINE GEM. A STUNNING ORIGINAL-GUM EXAMPLE OF THE 1895 \$2.00 WATERMARKED BUREAU ISSUE.

P.S.E. encapsulated (OGph, XF-Superb 95; SMQ \$2,750.00). This issue is difficult to obtain in higher grades — only three have graded higher to date in *any* category..... 1,100.00

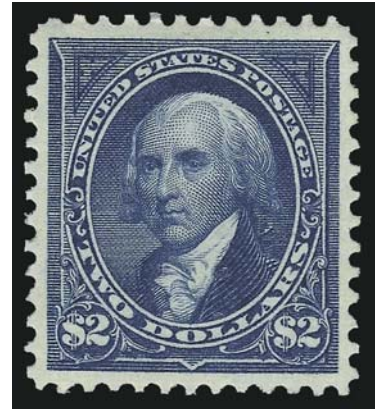

1792



1793

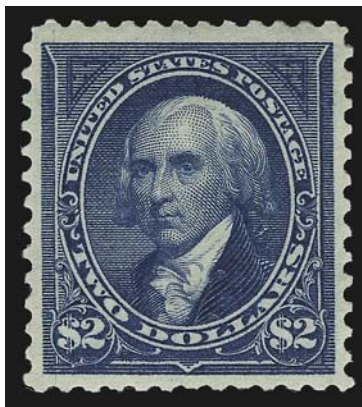

1794

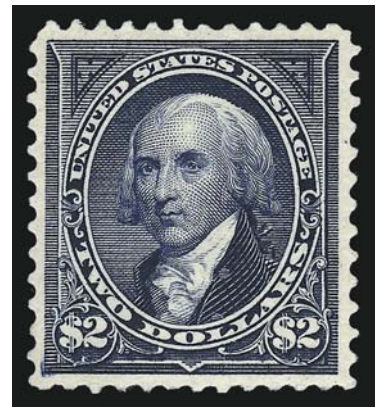

1795

- 1793 ★ **\$2.00 Bright Blue (277).** Original gum, pretty shade, reperfed at right (not mentioned on accompanying certificate), Extremely Fine appearance, with 1974 P.F. certificate..... 1,100.00

- 1794 ★ **\$2.00 Bright Blue (277).** Original gum, h.r., bright color, few shortish perfs at bottom, otherwise Very Fine 1,100.00

- 1795 ★ **\$2.00 Dark Blue (277a).** Original gum, lightly hinged, well-centered, magnificent color and impression, Very Fine, with 1977 and 2001 P.F. certificates 1,100.00

- 1796 ★ **\$2.00 Dark Blue (277a).** Original gum, lightly hinged, incredibly well-centered, intense color with proof-like impression, small vertical crease at bottom, Extremely Fine appearance..... 1,100.00



1796

- 1797 ★ **\$5.00 Dark Green (278).** Original gum, lightly hinged, magnificent centering, strong color and impression on bright paper

EXTREMELY FINE. A LOVELY EAMPLE OF THE \$5.00 1895 WATERMARKED BUREAU ISSUE WITH LIGHTLY-HINGED ORIGINAL GUM.

With 2008 P.S.E. certificate (OGph, XF 90; SMQ \$3,100.00) 2,400.00



1797



1798

- 1798 ★ **\$5.00 Dark Green (278).** Original gum, lightly hinged, fresh color, and detailed impression on fresh and bright paper, well-centered

EXTREMELY FINE. AN EXCEPTIONAL COPY OF THE \$5.00 1895 WATERMARKED BUREAU ISSUE.

With 2002 P.S.E. certificate 2,400.00



1799



1800

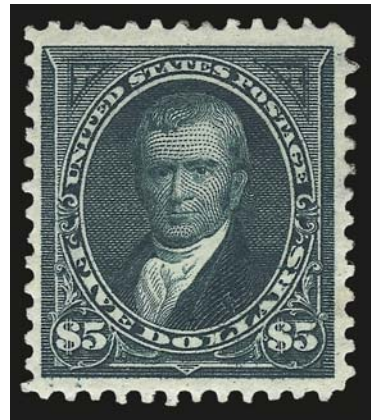

1801

- 1799 ★ **\$5.00 Dark Green (278).** Original gum, h.r., rich color on bright paper, reperfed, Very Fine appearance 2,400.00

- 1800 ★ **\$5.00 Dark Green (278).** Disturbed original gum, deep rich color, tiny thin spot, Fine appearance.. 2,400.00

- 1801 ★ **\$5.00 Dark Green (278).** Unused (regummed), rich color, Very Fine 800.00

- 1802 **\$5.00 Dark Green (278).** Bright color on crisp paper, choice centering with well-proportioned margins, face-free cancel, Extremely Fine, a beautiful stamp 650.00



1802



1803

1803 ★ **\$5.00 Dark Green, Imperforate (278a).** Horizontal pair, original gum, lightly hinged, large margins, fresh and crisp, rich color

EXTREMELY FINE. AN OUTSTANDING IMPERFORATE PAIR OF THE \$5.00 1895 BUREAU ISSUE.

With 1988 P.F. certificate 3,500.00



- 1804 ★★ **1c Deep Green (279).** Mint N.H. with top **plate no. 54** selvage, wide balanced margins, rich color and impression, Extremely Fine Gem, with 2006 P.S.E. certificate (XF-Superb 95; SMQ \$305.00) 25.00
- 1805 ★★ **1c Deep Green (279).** Mint N.H., radiant color, wide margins, long and full perforations all around, Extremely Fine Gem, with 2006 P.S.E. certificate (XF-Superb 95; SMQ \$305.00) 25.00
- 1806 ★★ **2c Rose Carmine, Ty. IV (279Bc).** Mint N.H., brilliant color, well-balanced margins, fresh and Extremely Fine, with 1990 P.F. certificate for block 850.00
- 1807 ★田 **2c Rose Carmine, Ty. IV (279Bc).** Block of four with bottom left corner sheet selvage, original gum, top pair and bottom left single Mint N.H., other barely hinged, perfs close to touch, about Fine for this scarce shade multiple, with 2008 P.S.E. certificate 2,300.00
- 1808 **2c Carmine, Ty. IV (279Bf).** Bright color, wide margins with almost mathematically perfect centering, neat machine cancel, Extremely Fine Gem, a superb stamp, with 2009 P.S.E. certificate (Superb 98; not priced in Summer 2009 SMQ, Spring 2009 SMQ \$530.00), this is the highest grade awarded to date in any condition among the 36 examples in the P.S.E. Population Report (next highest is 95) 0.50
- 1809 ★★ **2c Red, Ty. IV, Booklet Pane of Six, Vertical Wmk. (279Bk).** Mint N.H., brilliant color, fresh and Fine, scarce in Mint N.H. condition 1,000.00

- 1810 ★★ **5c Dark Blue (281).** Mint N.H., deep rich color and proof-like impression on bright paper, perfectly centered with well-proportioned margins

EXTREMELY FINE GEM. A SUPERB MINT NEVER-HINGED EXAMPLE OF THE 1894 5-CENT UNWATER-MARKED BUREAU ISSUE, WHICH HAS BEEN GRADED SUPERB 98 BY P.S.E.

With 2001 P.F. and 2009 P.S.E. certificates (Superb 98; SMQ \$2,850.00). Only one has graded higher to date (at 98J) and only one other shares this grade.....

..... 110.00



1810

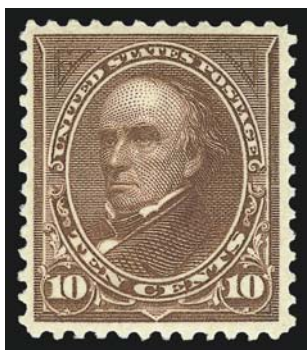

1811



1812

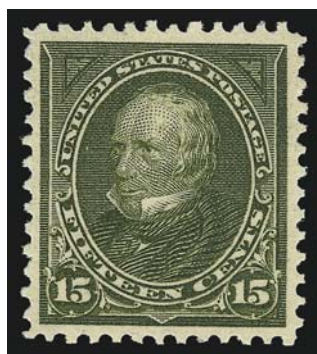

1814



1813

- 1811 ★★ **10c Brown, Ty. I (282C).** Mint N.H., attractive margins and centering, strong color with fine impression, Very Fine and choice, a scarce stamp in this condition, with 1990 P.F. and 2009 P.S.E. certificates 650.00
- 1812 **10c Brown, Ty. I (282C).** Exceptionally wide balanced margins, Jumbo for the issue, deep rich color, neat oval cancel, Extremely Fine Gem, with 2007P.S.E. certificate (Superb 98; SMQ \$1,100.00), one of only three awarded this lofty grade with none higher 6.00
- 1813 ★★ **10c Orange Brown, Ty. II (283).** Mint N.H. with wide selvage and **plate no. 996** at top, bright color, Very Fine and choice, with 2003 P.F. certificate..... 500.00
- 1814 ★★ **15c Olive Green (284).** Mint N.H., pretty shade, well-balanced margins, fresh and Extremely Fine, with 1999 P.F. and 2004 P.S.E. certificates (XF 90; SMQ \$1,250.00) 550.00

TRANS-MISSISSIPPI ISSUE



- 1815 ★田 **2c Trans-Mississippi (286).** Pane of 50 with imprint and plate no. 627 at top and bottom and arrow at left, natural s.e. at right, 49 stamps Mint N.H., 25mm sealed tear through top imprint single and into selvage, few perf separations, centering ranges from Very Good to Fine, scarce complete pane.....*Not illustrated* 4,240.00
- 1816 ★★ **4c Trans-Mississippi (287).** Mint N.H., nicely balanced margins with vivid color, Extremely Fine, with 2008 P.S.E. certificate (XF 90; SMQ \$800.00)..... 400.00
- 1817 ★★ **4c Trans-Mississippi (287).** Mint N.H., beautiful margins and attractively centered, vivid color, Very Fine and choice, with 1999 P.F. and 2007 P.S.E. certificates (VF-XF 85; SMQ \$530.00)..... 400.00
- 1818 ★★ **4c Trans-Mississippi (287).** Mint N.H., vibrant color as fresh as the day it was printed, wide margins, Very Fine, with 1995 P.F. certificate for block of four..... 400.00
- 1819 ★★ **4c Trans-Mississippi (287).** Mint N.H., well-centered, bright color, Very Fine, with 2008 P.S.E. certificate..... 400.00
- 1820 ★★田 **4c Trans-Mississippi (287).** Mint N.H. block of four, vivid color, Very Fine-Extremely Fine, a gorgeous block..... 1,400.00
- 1821 ★★田 **4c Trans-Mississippi (287).** Mint N.H. block of twelve, bright color, Fine-Very Fine, a few are particularly choice, attractive post-office fresh large multiple of the 4c Trans-Mississippi, with 2007 P.F. certificate..... 4,800.00

1822 ★★ **5c Trans-Mississippi (288).** Mint N.H., rich color and proof-like impression on bright paper, choice centering with wide and balanced margins

EXTREMELY FINE GEM. A BEAUTIFUL MINT NEVER-HINGED EXAMPLE OF THE 5-CENT TRANS-MISSISSIPPI ISSUE.

With 1993 P.F. and 2006 P.S.E. certificates (XF-Superb 95; SMQ \$2,850.00). Only four have graded higher to date. 400.00



1822



1823

1823 ★★ **8c Trans-Mississippi (289).** Mint N.H., deep rich color and proof-like impression on crisp paper, gorgeous centering with unusually wide and balanced margins

EXTREMELY FINE GEM. THIS MAGNIFICENT STAMP HAS BEEN AWARDED THE GRADE OF SUPERB 98 BY P.S.E. — ONLY TWO HAVE GRADED HIGHER TO DATE AND ONLY THREE OTHERS SHARE THIS DESIRABLE GRADE.

Collectors in pursuit of superb 19th Century commemorative stamps are well aware of the challenge in locating the 8c Trans-Mississippi with wide margins and choice centering. An examination of 8c multiples will reveal the fact that the space between horizontal rows was narrower than the space between vertical columns. Wide top and bottom margins that match the sides could only occur when the horizontal perforations were misapplied to a row, thereby impinging on the space allocated to the rows above and below.

With 2009 P.S.E. certificate (Superb 98; SMQ \$26,400.00)..... 600.00



1824

1824 ★★ **10c Trans-Mississippi (290).** Mint N.H. with wide top imprint selvage, wide and balanced margins, gorgeous color and impression

EXTREMELY FINE GEM. A STUNNING MINT NEVER-HINGED EXAMPLE OF THE 10-CENT TRANS-MISSISSIPPI ISSUE.

With 2007 P.S.E. certificate (XF-Superb 95; SMQ \$3,900.00). Only five have graded higher to date. 550.00



- 1825 ★★ **10c Trans-Mississippi (290).** Mint N.H. with **plate no. 604** at bottom, wide margins, beautiful color and detailed impression, Very Fine and choice, with 2008 P.F. certificate (VF-XF 85; SMQ \$730.00) 550.00
- 1826 ★田 **10c Trans-Mississippi (290).** Wide bottom imprint and plate no. 620 block of four, mount disturbed original gum, Fine 2,100.00
- 1827 ★★ **50c Trans-Mississippi (291).** Mint N.H., bright shade, wide margins, Very Fine, with 1999 P.F. certificate 2,200.00
- 1828 ★★ **50c Trans-Mississippi (291).** Mint N.H., deep color, centered to bottom, perfs just clear, Fine, with 2007 P.S.E. certificate 2,200.00
- 1829 ★ **50c Trans-Mississippi (291).** Original gum, faintly hinged (appears Mint N.H.), exceptionally well-centered, rich color, small corner crease top left, Extremely Fine appearance, with 2007 P.S.E. certificate (OGph, F-VF 75; SMQ \$290.00 as 70, \$580.00 as 80) 700.00



1830

- 1830 ★★ **50c Trans-Mississippi (291).** Top imprint and plate no. 603 pair, Mint N.H. except lightly hinged at top of selvage where few perf separations expertly rejoined (easily trimmed), rich color and detailed impression, Very Fine, Scott Retail as Mint N.H. 4,750.00
- 1831 ★ **\$2.00 Trans-Mississippi (293).** Original gum, intense shade and impression, much better centering than normally found, tiny thin spot at top, Extremely Fine appearance, a pretty stamp, with 2009 P.F. certificate 2,100.00



1832

1832 ★田 **\$1.00 Trans-Mississippi (292).** Block of four original gum, lightly hinged, detailed impression on bright paper, few perf separations at left not mentioned on accompanying certificate

FINE-VERY FINE. A SCARCE BLOCK OF FOUR OF THE \$1.00 TRANS-MISSISSIPPI ISSUE.

With 1983 P.F. certificate 6,000.00



1833

1833 ★田 **\$2.00 Trans-Mississippi (293).** Block of four, original gum, deep rich color and proof-like impression, magnificent centering, few perf separations at right expertly reinforced
VERY FINE-EXTREMELY FINE. A SCARCE ORIGINAL-GUM BLOCK OF FOUR OF THE \$2.00 TRANS-MISSISSIPPI ISSUE.

Scott Catalogue assigns only a \$600.00 premium for a block of four versus four singles.
..... 9,000.00

PAN-AMERICAN ISSUE



1834

- 1834 ★ **1c Pan-American, Center Inverted (294a).** Original gum, deep rich colors
 VERY FINE ORIGINAL-GUM EXAMPLE OF THE ONE-CENT PAN-AMERICAN INVERT
 The 1c Pan-American Inverts were found in at least four different post offices around the country. Of the 600 to 700 known, most have disturbed gum and are off-center.
 With 1976 P.F. certificate 12,500.00



1835

- 1835 ★ **1c Pan-American, Center Inverted (294a).** Slightly disturbed original gum (described as previously hinged on certificate), deep rich colors, tiny corner crease at bottom left and small stain spot
 FINE APPEARING EXAMPLE OF THIS MAJOR 20TH CENTURY INVERT ERROR.
 The 1c Pan-American Inverts were found in at least four different post offices around the country, soon after release of the issue in May 1901. Between 600 and 700 are likely to have been issued.
 With 1983 P.F. certificate 12,500.00

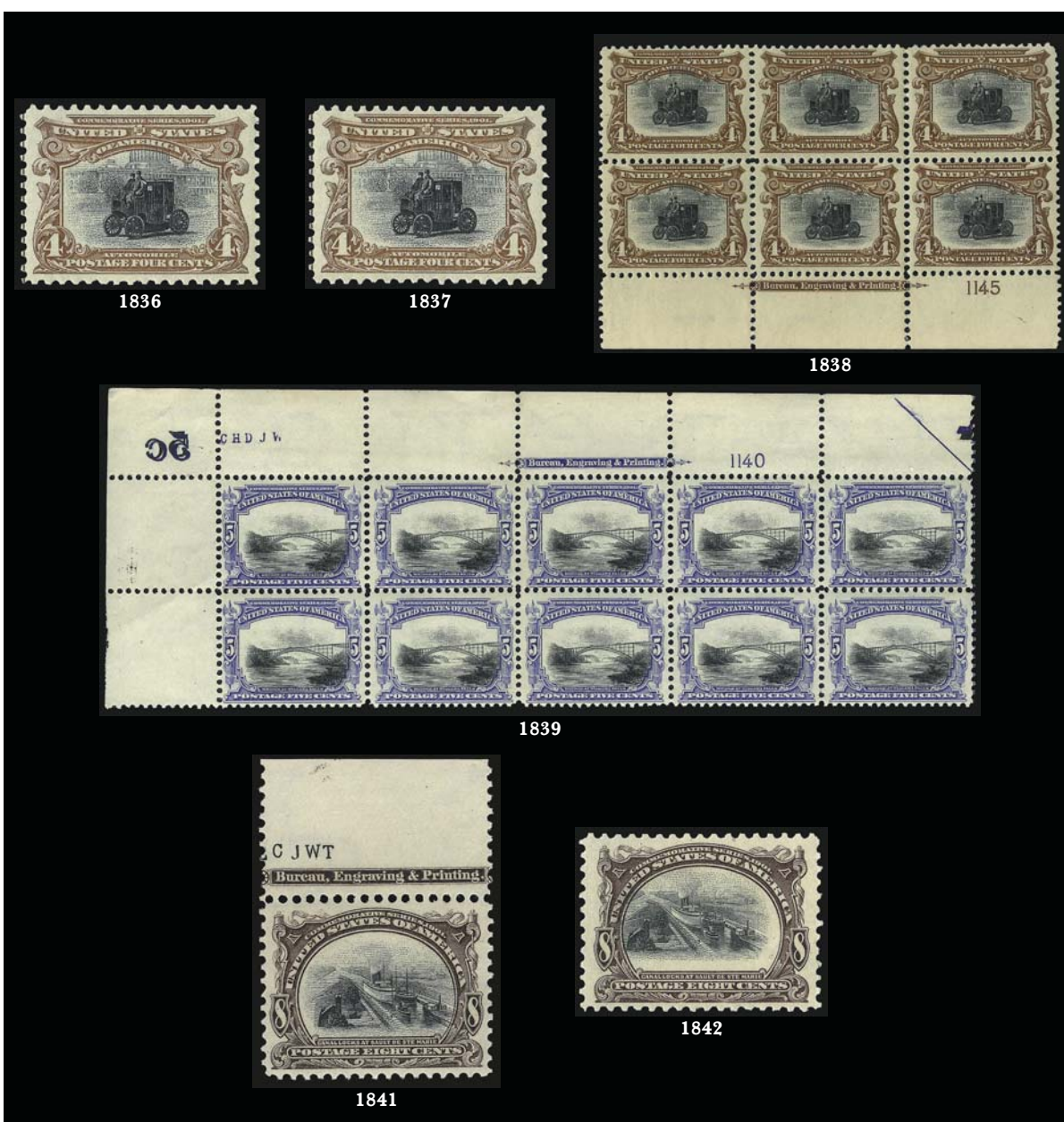

- 1836 ★★ **4c Pan-American (296).** Mint N.H., choice nearly perfectly balanced margins, fresh and crisp with strong colors, Extremely Fine, with 2009 P.S.E. certificate (XF 90; SMQ \$365.00) 200.00
- 1837 ★★ **4c Pan-American (296).** Mint N.H., lovely margins and attractively centered, Very Fine and choice, with 2009 P.S.E. certificate (VF-XF 85; SMQ \$230.00) 200.00
- 1838 ★田 **4c Pan-American (296).** Bottom imprint and plate no. 1145 block of six, top three h.r., bottom three Mint N.H., Fine 2,100.00
- 1839 ★田 **5c Pan-American (297).** Top left corner imprint and plate no. 1140 block of ten with "5c" plate imprints and half arrow, lightly hinged, pos. 9 tiny perf thin, still Fine-Very Fine, with 2009 P.F. certificate, Scott Retail as plate block of six and four singles 2,610.00
- 1840 (★)田 **5c Pan-American (297).** Top imprint and plate no. 1140 block of eight, unused (no gum), Very Good *Not illustrated* 2,250.00
- 1841 ★★ **8c Pan-American (298).** Mint N.H. with imprint at top, rich colors, beautifully centered with wide margins, Extremely Fine Gem, with 2000 P.F. and 2009 P.S.E. certificates (XF-Superb 95; SMQ \$1,350.00) 275.00
- 1842 ★★ **8c Pan-American (298).** Mint N.H., wide margins, attractive vignette shift upwards and to the left, nice impression, Extremely Fine, with 1979 P.F. and 2007 P.S.E. certificates 275.00



- 1843 (★)田 **8c Pan-American (298)**. Bottom imprint and plate no. 1150 block of six, offset and traces of original gum, unused (no gum), beautifully centered, Extremely Fine, Scott Retail as original gum..... 4,000.00
- 1844 ★★ **10c Pan-American (299)**. Mint N.H., attractively centered, fresh, Very Fine and choice, with 2008 P.S.E. certificate (VF-XF 85; SMQ \$390.00) 360.00
- 1845 ★★ **10c Pan-American (299)**. Mint N.H., bright and fresh, Very Fine and choice, with photocopy of 1999 P.F. certificate for vertical block of twelve..... 360.00

1902-08 ISSUE

- 1846 ★★ **1c Blue Green (300)**. Mint N.H., beautiful margins and magnificent centering, particularly strong deep color, Extremely Fine Gem, with 2009 P.S.E. certificate (XF-Superb 95; SMQ \$295.00) 30.00
- 1847 **1c Blue Green (300)**. Wide margins and essentially perfectly centered, rich color, light cancel, Extremely Fine Gem, with 2009 P.S.E. certificate (Superb 98; SMQ \$290.00) 0.25
- 1848 ★ **1c Blue Green, Booklet Pane of Six (300b)**. Lightly hinged, extraordinarily well-centered for this pane with generous outside imperforate margins, Extremely Fine, with 2009 P.S.E. certificate 600.00



- 1849 ★ **1c Blue Green, Booklet Pane of Six (300b).** Position E, barely hinged, deep rich color on bright paper, choice centering, fresh and Very Fine 600.00
- 1850 ★★ **2c Carmine (301).** Mint N.H., beautiful margins and exquisite centering, bright vivid color, Extremely Fine Gem, with 2007 P.S.E. certificate (XF-Superb 95 Jumbo; SMQ \$435.00 as 95, \$2,250.00 as 98) 30.00
- 1851 ★★ **2c Carmine, Booklet Pane of Six (301c).** Position E, Mint N.H., vibrant color, unusually well-centered, Extremely Fine, a beautiful Mint N.H. pane 950.00

- 1852 ★★ **3c Bright Violet (302).** Mint N.H., deep rich color and proof-like impression on bright paper, gorgeous centering with wide and balanced margins

EXTREMELY FINE GEM. A SUPERB MINT NEVER-HINGED EXAMPLE OF THE 3-CENT 1902 ISSUE, WHICH HAS BEEN GRADED SUPERB 98 BY P.S.E.

Ex Piedmont. With 1999 P.F. and 2009 P.S.E. certificates (Superb 98; SMQ \$3,050.00). Only three have graded higher to date. 140.00

1852



- 1853 ★★ **3c Bright Violet (302).** Mint N.H., vivid color, post-office fresh, wide and balanced margins, Extremely Fine Gem, with 2007 P.S.E. certificate (XF-Superb 95; SMQ \$950.00) 140.00
- 1854 ★★ **3c Bright Violet (302).** Mint N.H., exceptional margins and centering with beautiful impression, Very Fine and choice, with 2009 P.S.E. certificate (VF-XF 85; SMQ \$190.00) 140.00



- 1855 ★★ **5c Blue (304)**. Mint N.H., bright color and proof-like impression on fresh paper, wide and balanced margins, Extremely Fine Gem, with 2007 P.S.E. certificates (XF-Superb 95; SMQ \$1,050.00)..... 150.00
- 1856 ★★ **5c Blue (304)**. Mint N.H., rich color and proof-like impression, wide margins, Extremely Fine Gem, P.S.E. encapsulated (XF-Superb 95; SMQ \$1,050.00)..... 150.00
- 1857 ★★ **5c Blue (304)**. Mint N.H., uncommonly wide margins and superbly centered, intense color, Extremely Fine, with 2008 P.S.E. certificate (XF 90; SMQ \$330.00) 150.00
- 1858 ★田 **5c Blue (304)**. Block of four, bottom pair Mint N.H., top right stamp thin spot, otherwise Fine-Very Fine, with 2007 P.S.E. certificate 420.00
- 1859 ★★ **6c Claret (305)**. Mint N.H., unusually well-centered, magnificent color, Extremely Fine, with 2006 P.F. certificate (XF 90)..... 170.00
- 1860 ★★ **6c Claret (305)**. Mint N.H., choice centering, bright color on crisp paper, Extremely Fine, with 2001 P.F. certificate for block of six (top left stamp) 170.00



1861

- 1861 ★★ **8c Violet Black (306)**. Mint N.H., remarkably detailed impression showing every nuance of the design, perfectly centered with wide margins

EXTREMELY FINE GEM. A SUPERB MINT NEVER-HINGED EXAMPLE OF THE 8-CENT 1902 ISSUE, WHICH HAS BEEN GRADED SUPERB 98 BY P.S.E.

With 2007 P.S.E. certificate (Superb 98; SMQ \$2,750.00). Only two have graded higher to date and only two others share this grade..... 105.00



- 1862 ★★ **10c Pale Red Brown (307).** Mint N.H. top imprint and plate no. strip of three with wide selvage, rich color on bright paper, fresh and Fine-Very Fine, with 2005 P.F. certificate 575.00
- 1863 ★★ **13c Purple Black (308).** Mint N.H. with right part imprint selvage, precise centering, intense shade and detailed impression, Extremely Fine Gem, with 2008 P.S.E. certificate (XF-Superb 95; SMQ \$770.00) 115.00
- 1864 ★★ **13c Purple Black (308).** Mint N.H., exceptionally wide margins and near perfect centering, strong dark color, Extremely Fine, with 1985 P.F. certificate 115.00
- 1865 ★★ **15c Olive Green (309).** Mint N.H., deep rich color, choice centering, fresh and Extremely Fine, with 2006 P.S.E. certificate 500.00
- 1866 ★★ **15c Olive Green (309).** Mint N.H. with **top right corner selvage**, pretty shade, Very Fine, a pretty stamp, with 1989 P.F. certificate 500.00
- 1867 ★ **15c Olive Green (309).** H.r., brilliant color and detailed impression, gorgeous centering with wide and balanced margins, reperfed at right, Extremely Fine appearance. 200.00
- 1868 ★ **15c Olive Green (309).** Choice margins and centering with a finely detailed impression, minor h.r., Extremely Fine, with 2007 P.F. certificate (XF 90) 200.00



- 1869 ★★ **50c Orange (310).** Mint N.H., uncommonly well-centered, vivid color on crisp paper, Very Fine and choice, with 2008 P.F. certificate..... 1,400.00
- 1870 ★ **50c Orange (310).** Lightly hinged, brilliant color on bright paper, well-balanced margins, fresh and Extremely Fine..... 475.00
- 1871 ★ **50c Orange (310).** Lightly hinged, vibrant color as fresh as the day it was printed, well-proportioned margins, fresh and Extremely Fine, a beautiful stamp 475.00
- 1872 ★ **50c Orange (310).** Slightly disturbed original gum, vibrant color, choice balanced margins, Extremely Fine Gem, with 2001 (for block) and 2009 P.S.E. certificates (OGh, XF-Superb 95; SMQ \$1,050.00)..... 475.00
- 1873 田 **50c Orange (310).** Block of four, vivid color, neat New York City registry oval cancels, exceptionally well-centered throughout so that breaking this block would yield four perfectly centered stamps with wide even margins, Extremely Fine Gem, with 2002 P.F. certificate..... 240.00



1874

- 1874 ★★ **\$1.00 Black (311).** Mint N.H., remarkably detailed impression and deep shade, choice centering
EXTREMELY FINE MINT NEVER-HINGED EXAMPLE OF
THE \$1.00 1902 ISSUE.
With 2008 P.S.E. certificate (XF 90; SMQ \$3,500.00)
..... 2,100.00



- 1875 ★★ **\$1.00 Black (311)**. Mint N.H., nicely balanced margins with detailed impression, Very Fine and choice, difficult to find in Mint N.H. post-office condition, with 1979 P.F. and 2009 P.S.E. certificates (VF-XF 85; SMQ \$2,450.00) 2,100.00
- 1876 ★ **\$1.00 Black (311)**. Lightly hinged, intense shade and impression on bright paper, perfectly centered with Jumbo margins, long and full perforations all around, Extremely Fine Gem, a magnificent stamp with tremendous visual appeal, with 2005 P.S.E. certificate (OGph, Superb 98 Jumbo; unpriced in SMQ above the grade of 98, SMQ \$2,100.00 as 98), this is the highest grade awarded to date in *any* category, this is the only example to achieve this grade 700.00
- 1877 ★ **\$1.00 Black (311)**. Wide well-balanced margins, lightly hinged, detailed impression on crisp paper, Extremely Fine, a pretty stamp, with 1989 and 2008 P.F. certificates (XF 90 XQ), with 2006 P.S.E. certificate (OGph, XF 90; SMQ \$700.00) 700.00
- 1878 ★ **\$1.00 Black (311)**. Wide margins of near Jumbo proportions, well-centered, strong shade on bright paper, Extremely Fine, with 2009 P.F. certificate (OGph, XF 90) 700.00
- 1879 ★ **\$1.00 Black (311)**. Wide margins, intense shade nicely contrasted on crisp white paper, Very Fine and choice, with 2009 P.F. certificate (VF-XF 85) 700.00
- 1880 ★ **\$1.00 Black (311)**. Faintest trace of hinging if at all, intense color, attractively centered and Very Fine, with 2009 P.S.E. certificate 700.00
- 1881 ★ **\$1.00 Black (311)**. Slightly disturbed original gum, bright shade, wide margins and perfectly centered, Extremely Fine..... 700.00

- 1882 ★★ **\$2.00 Dark Blue (312)**. Mint N.H., intense shade and proof-like impression on crisp paper
EXTREMELY FINE GEM. A SUPERB MINT NEVER-HINGED
EXAMPLE OF THE \$2.00 1902 ISSUE.
With 1992, 1999 and 2006 P.F. certificates (XF-Superb 95)..... 3,500.00

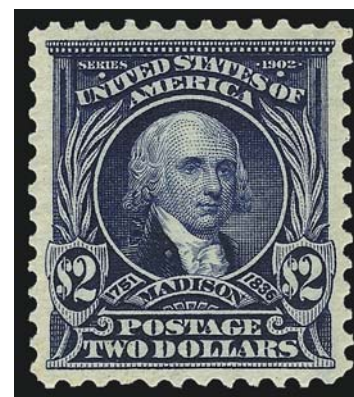

1882



1883

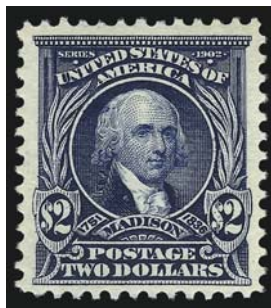

1884



1885



1886

- 1883 ★★ **\$2.00 Dark Blue (312).** Mint N.H., fresh, wonderful intense color, Very Fine, the 1902 dollar values are very scarce in Mint N.H. condition, with 2008 P.S.E. certificate..... 3,500.00
- 1884 ★ **\$2.00 Dark Blue (312).** Wide margins, lightly hinged, beautiful strong color, Very Fine, with 2009 P.S.E. certificate 1,100.00
- 1885 ★ **\$2.00 Dark Blue (312).** H.r., bright shade, well-balanced margins, single short perf at top left not mentioned on accompanying certificate, Extremely Fine appearance, with 1974 P.F. certificate..... 1,100.00
- 1886 ★ **\$2.00 Dark Blue (312).** Slightly disturbed original gum, rich color, Very Fine. 1,100.00

- 1887 ★ **\$5.00 Dark Green (313).** Small h.r., brilliant color, choice centering
EXTREMELY FINE ORIGINAL-GUM EXAMPLE OF THE
\$5.00 1902 ISSUE.
With 1971 A.P.S. certificate..... 2,800.00



1887



1888



1889



1890

- 1888 ★ **\$5.00 Dark Green (313).** H.r., intense shade and impression, wide margins, reperfed at bottom, Extremely Fine appearance 2,800.00
- 1889 ★ **\$5.00 Dark Green (313).** Marvelous color and impression, Fine, with photocopy of 1990 P.F. certificate for block 2,800.00
- 1890 ★ **\$5.00 Dark Green (313).** Rich color, reperfed at bottom, light corner crease at top right, Very Fine appearance..... 2,800.00



1891

1891 **4c Brown, Imperforate, Schermack Ty. III Private Perforation (314A).** Large margins to well clear at left with full Schermack perforations on both sides, deep rich color, usual wavy-line cancel

FRESH AND FINE. A RARE SOUND EXAMPLE OF THE 4-CENT 1908 IMPERFORATE WITH SCHERMACK PERFORATIONS, SCOTT 314A. ONLY 31 USED SINGLES ARE CONTAINED IN OUR CENSUS, AND FEW HAVE THE SCHERMACK PERFORATIONS ON BOTH SIDES.

Our recently-completed census of Scott 314A incorporates the records of the Philatelic Foundation, the Levi records (which represents over 40 years of auction sales) and our own computerized sales history. The census reveals a startling fact — there are only 31 used singles (two on piece), a used strip of three and three covers (one of which contains a strip of three), for a total of 39 used stamps. Our previous assumption was that this number was much higher. Of these, only 18 show Schermack perforations on both sides and of these only 11 are sound.

With 1967 P.F. certificate. Acquired by the current owner in our 1969 Rarities sale.
 50,000.00



- 1892 ★ **5c Blue, Imperforate (315).** Horizontal pair, lightly hinged, large even margins, Extremely Fine..... 475.00
- 1893 ★田 **5c Blue, Imperforate (315).** Block of four, bottom left stamp Mint N.H., others lightly hinged, large to huge margins incl. **part imprint** at left, Very Fine and choice, Scott Retail with no premium for the Mint N.H. stamp or the part imprint..... 925.00
- 1894 **5c Blue, Imperforate (315).** Horizontal pair, large to huge margins, splotchy black cork cancels, Extremely Fine, with 2008 P.S.E. certificate which states "...with a cancel of unknown origin." suggesting the cancel, in their opinion, is genuine..... 10,000.00
- 1895 ★ **5c Blue, Imperforate, U.S. Automatic Vending Co. Ty. III Private Perforations (315).** Original gum, h.r., rich color, choice centering, small corner crease at bottom left, Extremely Fine appearance, very rare, with 2009 P.F. certificate 1,275.00
- 1896 ★ **U.S. Automatic Vending Machine Co., [no denomination] Type IA, Test (Unlisted).** Pair, 15.5mm spacing between holes, paste-up at top, bright color, Very Fine, scarce..... E. 500-750

- 1897 ★ **5c Blue, Coil (317).** Pair, deep rich color, insignificant adherence at bottom, the top stamp is a wide-margined Gem

FRESH AND VERY FINE PAIR OF THE RARE 5-CENT 1908 VERTICAL COIL.

With 1967 P.F. certificate..... 17,500.00



1898

- 1898 ★ **1c Blue Green, Coil (318).** Pair, fresh, deep rich color, centered to top but clear

FINE. A RARE AND DESIRABLE ONE-CENT 1908 HORIZONTAL COIL.

Ward backstamps. With 1939 A.P.S. certificate..... 16,500.00

- 1899 ★★ **2c Carmine, Ty. I (319).** Mint N.H. with **right plate no. 4634 selvage**, mathematically precise centering with Jumbo margins, brilliant color on post-office fresh paper

EXTREMELY FINE GEM. THIS STUNNING MINT NEVER-HINGED EXAMPLE OF THE 2-CENT SHIELD ISSUE HAS BEEN GRADED GEM 100 JUMBO BY P.S.E. — THIS IS THE HIGHEST GRADE POSSIBLE AND ONLY ONE OTHER HAS ACHIEVED THIS ULTIMATE GRADE.

Despite its modest catalogue value and large population, the 2c Shield Issue is extremely difficult to find with perfect centering and with wide margins. The four enormous and perfectly balanced margins of this Mint N.H. stamp place it in a totally different category.

With 2007 P.S.E. certificate (Gem 100 Jumbo; unpriced in SMQ above the grade of 98, SMQ \$960.00 as 98). This is the highest grade possible and only one other has achieved this grade.. 15.00



1897



1899



1900



1901

- 1900 ★★ **2c Lake, Ty. II, Booklet Pane of Six (319q).** Position F, Mint N.H., deep rich color, Very Fine, with 1980 P.F. certificate 575.00
- 1901 ★ **2c Lake, Brinkerhoff Ty. I (320a).** Guide line strip of four, small h.r., rich color, Fine, scarce large multiple, Scott Retail as guide line pair 325.00



1902

- 1902 ★ **2c Carmine, Coil (322).** Pair, brilliant color, h.r., choice centering for this difficult issue VERY FINE AND CHOICE. A BEAUTIFUL PAIR OF THE 2-CENT 1908 HORIZONTAL COIL.
 Issued on July 31, 1908 and intended only for use by private vending machine companies, Scott 322 comes from Die II.
 With 1976 P.F. certificate 18,000.00

LOUISIANA PURCHASE, JAMESTOWN ISSUES



- 1903 ★★ **1c Louisiana Purchase (323)**. Mint N.H., beautiful wide margins with essentially precise centering, sharp color and impression, natural inclusion in top right margin, Extremely Fine Gem, with 2009 P.S.E. certificate (XF-Superb 95; SMQ \$560.00)..... 75.00
- 1904 ★★田 **3c Louisiana Purchase (325)**. Mint N.H. bottom imprint and plate no. 2101 block of four, bright shade, well-balanced margins, Very Fine and choice, a beautiful Mint N.H. plate block..... 1,100.00
- 1905 ★田 **3c Louisiana Purchase (325)**. Bottom imprint and plate no. 2104 block of four, bottom pair h.r., Very Fine and choice..... 625.00
- 1906 ★★ **5c Louisiana Purchase (326)**. Mint N.H. with wide top **imprint** selvage, magnificent centering, wide margins for this tightly-spaced issue, intense color, sharp impression, Extremely Fine Gem, with 2000 P.F. and 2009 P.S.E. certificates (XF-Superb 95; SMQ \$1,700.00)..... 225.00
- 1907 ★★ **5c Louisiana Purchase (326)**. Mint N.H., rich color, balanced margins, fresh and Extremely Fine, with 2008 P.S.E. certificate (XF 90; SMQ \$470.00) 225.00
- 1908 ★★ **10c Louisiana Purchase (327)**. Mint N.H., deep rich color, Very Fine and choice, with 2009 P.S.E. certificate (VF-XF 85; SMQ \$500.00) 425.00



- 1909 ★★田 **1c-5c Jamestown (328-330)**. Blocks of four, all stamps Mint N.H. except one 5c (paper adherence and couple stained perf tips), otherwise Fine-Very Fine, incl. several attractive stamps **(Photo Ex)** 1,800.00
- 1910 ★★ **1c Jamestown (328)**. Mint N.H., intense shade and impression, significantly better centering than usually found on this difficult issue, Extremely Fine Gem, with 2008 P.S.E. certificate (XF-Superb 95; SMQ \$630.00) 75.00
- 1911 ★★ **1c Jamestown (328)**. Mint N.H., wide margins, fresh and bright, Extremely Fine, with 2009 P.S.E. certificate (XF 90; SMQ \$155.00) 75.00
- 1912 ★ **5c Jamestown (330)**. Top imprint and plate no. 3561 strip of three, barely hinged where few perf separations expertly reinforced, light crease in selvage at top left, Very Fine 500.00
- 1913 ★田 **5c Jamestown (330)**. Top imprint and plate no. 3561 block of six, barely hinged, naturally short gum barely affects two stamps, deep rich color and proof-like impression, few sensibly reinforced perf separations, Very Fine, rarely seen in this quality, with 2009 P.F. certificate 2,750.00

1908-12 ISSUES

- 1914 ★★ **4c Orange Brown (334)**. Mint N.H. with part top imprint selvage, wide margins and excellent centering, fresh and bright, Extremely Fine, with photocopy of 2000 P.F. certificate and 2005 P.S.E. certificate (XF 90; SMQ \$215.00) 100.00

1915 ★★ **6c Red Orange (336).** Mint N.H., vibrant color, wide and balanced margins

EXTREMELY FINE GEM. A SUPERB MINT NEVER-HINGED EXAMPLE OF SCOTT 336, WHICH HAS BEEN GRADED SUPERB 98 BY P.S.E.

With 1999 P.F. and 2009 P.S.E. certificates (Superb 98; SMQ \$4,200.00). Only three have graded higher to date and no others share this grade. 175.00



1915



1916

1916 ★★田 **6c Red Orange (336).** Mint N.H. top imprint and plate no. 4937 block of six with wide selvage, vibrant color as fresh as the day it was printed, choice centering throughout

EXTREMELY FINE GEM. A SUPERB MINT NEVER-HINGED WIDE TOP IMPRINT AND PLATE NUMBER BLOCK OF SIX OF THE 6-CENT WASHINGTON ISSUE, SCOTT 336.

With 2000 P.F. and 2009 P.S.E. certificates 1,400.00



- 1917 ★★ **8c Olive Green (337)**. Mint N.H., almost perfectly centered, pretty shade, Extremely Fine Gem, with 2002 P.S.E. certificate 115.00
- 1918 ★★ **10c Yellow (338)**. Mint N.H., vivid color as fresh as the day it was printed, well-proportioned margins, Extremely Fine, with 2004 P.S.E. certificate 190.00
- 1919 ★★ **50c Violet (341)**. Mint N.H., lovely margins and centering, fresh bright color, Very Fine and choice, with 2006 P.S.E. certificate (VF-XF 85; SMQ \$1,000.00) 800.00
- 1920 ★田 **50c Violet (341)**. Block of four with **imprint** at bottom, bottom left stamp Mint N.H., others lightly hinged, pretty pastel shade, Very Fine-Extremely Fine, Scott Retail as singles with no premium for the imprint 1,850.00
- 1921 ★田 **\$1.00 Violet Brown (342)**. Block of four, lightly hinged, sharp proof-like impression, well-balanced margins, Very Fine and choice, top right stamp Extremely Fine, a pretty block 2,400.00
- 1922 ★田 **\$1.00 Violet Brown (342)**. Block of four with part bottom **imprint and plate no. 4957** selvage, top pair lightly hinged, bottom pair Mint N.H., intense color and attractively centered, Very Fine 3,600.00
- 1923 ★ **4c Blue, Mailometer Ty. II (347)**. Pair, h.r., faint natural gum bend, Very Fine 650.00



- 1924 ★★ **1c Green, Coil (348).** Mint N.H. guide line pair, rich color, wide and balanced margins, Extremely Fine, with 1992 P.F. certificate 600.00
- 1925 ★ **1c Green, Coil (348).** Guide line pair, h.r., choice centering, Very Fine 275.00
- 1926 ★★ **1c Green, Coil (348).** Mint N.H. pair, deep rich color and crisp impression, almost mathematically perfect centering, Extremely Fine Gem, with 1991 P.F. and 2009 P.S.E. certificates (Superb 98; SMQ \$860.00) 210.00
- 1927 **1c Green, Coil (348).** Pair, huge Jumbo margins, uncharacteristic for this coil issue, rich color, each with single line cancel, Extremely Fine Gem, with 2009 P.S.E. certificate (XF-Superb 95 Jumbo; SMQ \$580.00 as 95, unpriced as 98), this is the highest grade awarded to a used No. 348 pair, the lone runner-up grades at only 90 140.00
- 1928 ★ **5c Blue, Coil (351).** Guide line strip of four, top stamp lightly hinged, other three (incl. guide line pair) Mint N.H., nicely centered, Very Fine 3,035.00
- 1929 **5c Blue, Coil (351).** Pair, nicely centered, duplex circular datestamp and grid cancel, Very Fine, with 2007 P.S.E. certificate 825.00



- 1930 ★ **1c Green, Coil (352).** Guide line pair, extraordinarily well-centered with wide margins, choice color and faintly hinged, Extremely Fine, remarkably beautiful line pair, with 1999 P.F. certificate 825.00
- 1931 ★ **1c Green, Coil (352).** Guide line pair, deep rich color, centered to bottom but clear, Fine 825.00
- 1932 **4c Orange Brown, Coil (354).** Exceptionally wide Jumbo margins, rich color, neat Hartford Conn. double oval cancel, Very Fine, with 2003 P.S.E. certificate..... 275.00
- 1933 ★★ **5c Blue, Coil (355).** Mint N.H. guide line pair, rich color and proof-like impression, fresh and Fine, with 2004 P.F. certificate 3,250.00
- 1934 ★ **5c Blue, Coil (355).** Unusually wide margins, excellent color and impression, faintly hinged, Very Fine, with 1987 P.F. certificate for pair 225.00



1935

- 1935 ★ **10c Yellow, Coil (356).** Guide line strip of four, vibrant color as fresh as the day it was printed, h.r. where some perf separations reinforced (not mentioned on accompanying certificate)

FINE APPEARANCE. A RARE GUIDE LINE STRIP OF FOUR OF THE 10-CENT HORIZONTAL COIL, SCOTT 356.

According to Johl (Volume 1, page 181), only 10,000 of the 10c Washington coil stamp were issued. They were made especially for a New York firm to send out advertising samples, similar to the 3c Orangeburg coil. Only a few rolls were sold to the firm, and the remaining rolls were distributed to some of the large post offices across the country. Dealers acquired several rolls, but because most contemporary collectors did not collect coils, many were used and destroyed. Most guide line strips have been broken into pairs and singles.

With 1968 P.F. certificate. 24,500.00

BLUISH PAPER



- 1936 ★★ **1c Green, Bluish (357).** Mint N.H., rich color on deeply blued paper, Very Fine and choice, an attractive stamp, with 1985 and 1988 P.F. certificates..... 210.00
- 1937 ★田 **1c Green, Bluish (357).** Block of four with bottom **imprint** selvage, bottom right stamp Mint N.H., Fine-Very Fine..... 510.00
- 1938 ★★田 **1c Green, Bluish (357).** Mint N.H. right imprint and plate no. 4894 block of six, detailed impression on nicely blued paper, tiny gum soak in center selvage near imprint, crease in selvage, otherwise Fine-Very Fine 1,850.00
- 1939 ★田 **1c Green, Bluish (357).** Wide top imprint and plate no. 4889 block of six, slight gum disturbance, some perf separations, otherwise Fine, with 1952 A.P.S. certificate..... 3,100.00



1940

1940 ★★ **2c Carmine, Bluish (358).** Mint N.H., rich color and proof-like impression on deeply blued paper, perfectly centered with wide margins all around, long and full perforations
EXTREMELY FINE GEM. WITHOUT QUESTION, THIS IS ONE OF THE FINEST MINT NEVER-
HINGED EXAMPLES OF THE 2-CENT ON BLuish IN EXISTENCE. THIS MARVELOUS STAMP
HAS BEEN AWARDED THE PERFECT GRADE OF GEM 100 BY P.S.E.

The Bluish paper stamps were made as part of an experiment to correct problems with
paper shrinkage and spoilage. The existence of this stamp with such superb centering
and huge margins is truly remarkable.

With 2007 P.S.E. certificate (Gem 100; unpriced in SMQ above the grade of 98, SMQ
\$5,300.00 as 98). This is the highest grade awarded to date (one other shares this grade)
..... 190.00

- 1941 ★田 2c Carmine, Bluish (358). Wide top imprint and plate no. 4863 block of six, barely hinged, about Fine 1,650.00



1941



1942

- 1942 ★ 3c Deep Violet, Bluish (359). Deep rich color and proof-like impression on nicely blued paper, wide margins, Very Fine, with 1991 P.F. and 1992 P.S.E. certificates 2,000.00

- 1943 ★ 3c Deep Violet, Bluish (359). Rich color on nicely blued paper, narrow h.r., Fine, with 1968 P.F. certificate 2,000.00



1943

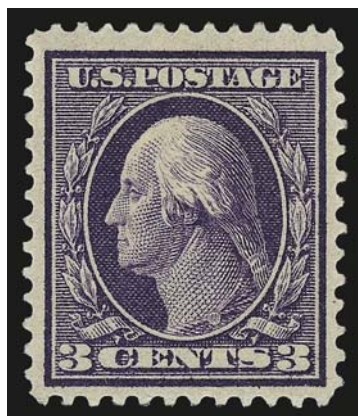

1944

- 1944 ★ 3c Deep Violet, Bluish (359). Single hinge mark, rich color on nicely blued paper, reperfed at right, Very Fine appearance..... 2,000.00



1945

1945 ★ **4c Orange Brown, Bluish (360).** Lightly hinged, bright shade on nicely blued paper, unusually wide margin at top

FINE. AN ATTRACTIVE EXAMPLE OF THE RARE 4-CENT ON BLUISH PAPER FROM POSITION ONE IN THE ORIGINAL SHEET OF 100.

According to Johl (Vol. 1, page 175), the only source of the 4c and 8c Bluish stamps was the archives of the Post Office Department. Approximately 80 of each were traded for rare stamps missing from the archives. Given the failed experimental nature of the paper mixture, it is no surprise that virtually all copies are off-center to some extent.

This stamp was originally part of the top left corner sheet-margin block of four seen in the Colonel E. H. R. Green collection (Part VII, lot 620, J. C. Morganthau & Co., Dec. 1-8, 1942). The top right stamp from the same block appeared in a Simmy's sale in 1976 with the top sheet selvage intact. The stamp offered here was offered with the corner sheet selvage removed as early as 1970 (Peter Kenedi sale). It was acquired by the present owner in the Siegel 1975 Rarities Sale (lot 155). The corner selvage was probably removed to make the stamp fit into an album space.

With 1972 P.F. certificate issued to Raymond H. Weill Co..... 27,500.00



1946

- 1946 ★ **5c Blue, Bluish (361).** Narrow h.r., rich color and proof-like impression on deeply blued paper, choice centering for this difficult issue, reperfed at right (not mentioned on certificate)
- VERY FINE APPEARANCE. A BEAUTIFUL ORIGINAL-GUM EXAMPLE OF THE 5-CENT ON BLUISH PAPER.
- Purple backstamp. With 1968 P.F. certificate 6,000.00



1947

- 1947 ★ **6c Red Orange, Bluish (362).** H.r., vibrant color as fresh as the day it was printed on nicely blued paper, well-proportioned margins, Very Fine and choice, a stamp of extraordinary freshness, with 1968 P.F. certificate 1,500.00



1948

1948 ★ **8c Olive Green, Bluish (363).** Lightly hinged, choice centering with wide and balanced margins, intense color on deeply blued paper

EXTREMELY FINE ORIGINAL-GUM EXAMPLE OF THE RARE 8-CENT WASHINGTON ON BLuish PAPER. RARE IN SUCH WONDERFUL CONDITION.

According to Johl (Vol. 1, page 175), the only source of the 4c and 8c Bluish stamps was the archives of the Post Office Department. Approximately 80 of each were traded for rare stamps missing from the archives. Our Levi records show perhaps three Mint N.H. examples, all of which are off center.

With 1964 and 1990 P.F. certificates..... 30,000.00



1949

1949 ★ **8c Olive Green, Bluish (363).** H.r., rich color on nicely blued paper

VERY FINE EXAMPLE OF THE RARE 8-CENT ON BLuish PAPER.

According to Johl (Vol. 1, page 175), the only source of the 4c and 8c Bluish paper stamps was the archives of the Post Office Department. Approximately 80 of each were traded for rare stamps missing from the archives.

With 1980 P.F. certificate 30,000.00



1950

1950 ★ **10c Yellow, Bluish (364).** H.r., vibrant color as fresh as the day it was printed, well-balanced margins, Very Fine, a beautiful stamp, with 1967 P.F. certificate 1,900.00

1951 ★ **10c Yellow, Bluish (364).** Vivid color, nicely blued paper, reperfed at right, Very Fine appearance..... 1,900.00



1951



1952

1952 ★ **10c Yellow, Bluish (364).** Lightly hinged, radiant color, reperfed at right (not mentioned on accompanying certificate), Very Fine appearance, with 1986 P.F. certificate..... 1,900.00

1953 ★ **13c Bluish Green, Bluish (365).** Lightly hinged, rich color on nicely blued paper, fresh and Fine, light purple backstamp 3,000.00



1953

- 1954 ★★ **15c Pale Ultramarine, Bluish (366).** Mint N.H., fresh and bright, Fine, with 2007 P.F. certificate for vertical pair (bottom stamp) 3,500.00



1954



1955

- 1955 ★ **15c Pale Ultramarine, Bluish (366).** Barely hinged, radiant color on nicely blued paper, Very Fine, with 1968 P.F. certificate 1,500.00

- 1956 **15c Pale Ultramarine, Bluish (366).** Bright color, h.r., trivial gum soaks on some of the right perfs, otherwise Fine, "HFC" (Colman) handstamp guarantee, with 1997 A.P.S. certificate which states "genuine, regummed, hinge remnant added." which, in our opinion, is not the case..... 1,500.00



1956



1957

- 1957 ★田 **15c Pale Ultramarine, Bluish (366).** Block of four, nicely centered, excellent color on unmistakably blued paper
FINE-VERY FINE. AN ATTRACTIVE AND SCARCE MULTIPLE OF THE 15-CENT BLUISH PAPER.
With 2009 P.S.E. certificate..... 6,250.00



- 1958 ★★田 2c Lincoln, Bluish (369). Mint N.H. block of four, rich color on nicely blued paper, few natural gum skips on bottom two, fresh and Fine, Scott Retail as singles 1,700.00
- 1959 ★田 2c Lincoln, Bluish (369). Block of four, 3mm spacing, fresh, Fine block 900.00
- 1960 ★★ 2c Alaska-Yukon (370). Mint N.H., magnificent margins and centering, gorgeous rich color, Extremely Fine Gem, with 2009 P.S.E. certificate (Superb 98; SMQ \$265.00) 17.50
- 1961 ★★ 2c Hudson-Fulton (372). Mint N.H., intense shade and impression, perfectly centered with wide and balanced margins, Extremely Fine Gem, P.S.E. encapsulated (Superb 98; SMQ \$430.00), only three have graded higher to date 24.00
- 1962 ★ 2c Lake (375b). Dark true Lake color, fresh and crisp, Fine, scarce shade variety, with 2008 P.S.E. certificate 900.00
- 1963 ★ 2c Lake (375b). Faintly hinged, small natural gum creases at left, otherwise Fine, with 2008 P.S.E. certificate 900.00
- 1964 ★★ 5c Blue (378). Mint N.H., wide margins, almost perfectly centered, beautiful color, Extremely Fine Gem, with 1991 and 2005 P.F. certificates 75.00



1965

- 1965 ★★ 8c Olive Green (380). Mint N.H. with part bottom imprint selvage, huge Jumbo margins and perfectly centered, very strong color on bright paper
EXTREMELY FINE GEM. A SPECTACULAR JUMBO-MARGINED 8-CENT 1908 ISSUE.
With 1986 P.F. and 2007 P.S.E. certificates (XF-Superb 95 Jumbo; SMQ \$1,600.00 for 95, \$6,500.00 for 98). This is one of only four awarded this grade, with only one higher 260.00



1966



1967



1968

- 1966 ★★ **10c Yellow (381).** Mint N.H. with **part imprint** selvage at bottom, vibrant color as fresh as the day it was printed, well-balanced margins, Extremely Fine, a pretty stamp, with 2003 P.F. and 2008 P.S.E. certificates..... 250.00
- 1967 ★★ **15c Pale Ultramarine (382).** Mint N.H., choice margins and nearly perfect centering, beautiful pastel color, Extremely Fine, with 2007 P.S.E. certificate (VF-XF 85; SMQ \$760.00), undergraded in our opinion 625.00
- 1968 ★ **1c Green, Coil (387).** Guide line pair, lightly hinged, certificate states "left stamp tiny toned spot top left" (appears to have been an inclusion that someone has since removed), otherwise Fine-Very Fine, with 2001 P.F. certificate 1,200.00



1969

1969

- 2c Carmine, Coil (388).** Wavy-line machine cancel, centered top and right, Fine, very scarce used coil single, with 2003 P.S.E. certificate..... 2,250.00

1970

- 3c Deep Violet, Orangeburg Coil (389).** Deep rich color, neat wavy-line machine cancel from Orangeburg, small flaws incl. thin spots

FINE APPEARING EXAMPLE OF THE RARE 3-CENT ORANGEBURG COIL.

The Orangeburg coil was made by the Post Office Department in 1911, specifically for use by the Bell Pharmaceutical Company. The 3c coil stamps were used to send samples of their products to physicians. Due to the quantity of mail, they were put through the first-class cancelling machine at Orangeburg, New York. The Orangeburg coil stamps' use on third-class mail, and the fact that philatelists were generally unaware of their production accounts for their rarity.

With 1978 P.F. certificate 11,000.00



1970



- 1971 ★★ **1c Green, Coil (390).** Mint N.H. guide line pair, mathematically perfect centering, deep rich color on bright white paper, Extremely Fine Gem, a superb line pair in every respect, with 2009 P.S.E. certificate (Gem 100; not priced in SMQ above the grade of 98, \$640.00 as 98), only one other example has achieved this desirable grade with none higher..... 80.00
- 1972 **1c Green, Coil (390).** Guide line pair, nicely centered, "Kansas City, Mo." roller cancel and two different Los Angeles markings, one appears to possibly be a flight cachet, Very Fine, with 2009 P.S.E. certificate..... 125.00
- 1973 ★★ **2c Carmine, Coil (391).** Mint N.H. pair, remarkably well-centered, fresh, rich color, Extremely Fine, with photocopy of 2006 P.S.E. certificate for strip of four 240.00
- 1974 ★ **1c Green, Coil (392).** Pair, lightly hinged, perfectly centered with vibrant color, Extremely Fine Gem, with 2007 P.F. (for pair) and 2009 P.S.E. certificates (Gem 100; not priced in SMQ above grade of 98, \$210.00 as 98), one of only two pairs (the other a guide line pair) to achieve this grade in the P.S.E. Population Report 75.00
- 1975 **3c Deep Violet, Coil (394).** Guide line pair, choice margins and centering, duplex cancel with slight oily bleed, Extremely Fine, with 2009 P.S.E. certificate..... 650.00



1976

- 1976 ★★ **4c Brown, Coil (395).** Mint N.H., mathematically perfect centering with wide margins, brilliant color on post-office fresh paper

EXTREMELY FINE GEM. THIS GORGEOUS COIL HAS BEEN GRADED GEM 100 BY P.S.E., WHICH IS THE HIGHEST GRADE AWARDED TO DATE.

Coils are especially difficult to find graded 100, because with perfs on two sides and no perfs on the other two, the measurements are almost never perfect.

With 2000 P.F. and 2009 P.S.E. certificates (Gem 100; unpriced in SMQ above the grade of 98, SMQ \$1,100.00 as 98). This is the highest grade awarded to date and the only example to achieve this grade..... 140.00



- 1977 ★★ **5c Blue, Coil (396).** Mint N.H., wide balanced margins, strong color and clear impression, Extremely Fine Gem, with 2006 P.S.E. certificate (Superb 98; SMQ \$1,050.00) 135.00

PANAMA-PACIFIC ISSUE

- 1978 ★★ **1c Panama-Pacific (397).** Mint N.H., rich color and proof-like impression, wide and balanced margins, Extremely Fine Gem, a superb stamp in every respect, P.S.E. encapsulated (Superb 98; SMQ \$620.00) 42.50
- 1979 ★★田 **1c Panama-Pacific (397).** Mint N.H. wide top plate no. 6147 block of six, beautiful margins and centering, Very Fine-Extremely Fine, a gorgeous 1c Panama-Pacific Perf 12 wide top plate block in Mint N.H. post-office condition..... 450.00
- 1980 ★★ **2c Panama-Pacific (398).** Mint N.H. with left plate no. 6316 selvage, huge Jumbo margins and handsomely centered, Extremely Fine, with 2009 P.S.E. certificate (XF 90 Jumbo; SMQ \$70.00 as 90, \$190.00 as 95)..... 45.00
- 1981 ★★ **5c Panama-Pacific (399).** Mint N.H. with wide bottom selvage, almost perfectly centered, gorgeous color on crisp white paper, Extremely Fine Gem, with 2009 P.S.E. certificate (XF-Superb 95; SMQ \$740.00) 180.00
- 1982 ★★ **5c Panama-Pacific (399).** Mint N.H., choice margins and centering, lovely color on bright paper, Extremely Fine, with 2007 P.F. certificate (XF 90)..... 180.00
- 1983 ★★田 **5c Panama-Pacific (399).** Mint N.H. block of four, wonderfully fresh, excellent color, three Fine-Very Fine, bottom right stamp Extremely Fine, with 2009 P.S.E. certificate 720.00



- 1984 ★★ **10c Orange Yellow, Panama-Pacific (400).** Mint N.H., fabulous wide margins of near Jumbo proportions, perfectly centered, vivid color, Extremely Fine Gem, with 2009 P.F. certificate (XF-Superb 95)..... 300.00
- 1985 ★★ **10c Orange Yellow, Panama-Pacific (400).** Mint N.H., wide margins with glowing color, Very Fine, with 2009 P.S.E. certificate..... 300.00
- 1986 ★ **10c Orange Yellow, Panama-Pacific (400).** Faintly hinged, beautiful wide margins, strong color, Extremely Fine Gem, with 2009 P.S.E. certificate (OGph, XF-Superb 95; SMQ \$245.00) 135.00
- 1987 ★★田 **10c Orange Yellow, Panama-Pacific (400).** Mint N.H. bottom plate no. 6130 block of six, Fine plate block , right pair exceptional, very scarce, with 1998 P.F. certificate..... 3,850.00



1988

- 1988 ★★ **10c Orange, Panama-Pacific (400A).** Mint N.H., vibrant color as fresh as the day it was printed, beautiful centering with wide and balanced margins
- EXTREMELY FINE GEM. A SUPERB MINT NEVER-HINGED EXAMPLE OF THE 10-CENT ORANGE PERF 12 PANAMA-PACIFIC ISSUE.
- With 2009 P.S.E. certificate (Superb 98; SMQ \$4,850.00). Only three have graded higher to date (13 others share this grade).
..... 500.00



- 1989 ★★ **10c Orange, Panama-Pacific (400A).** Mint N.H., beautiful glowing color, Extremely Fine, with 2009 P.S.E. certificate (XF 90; SMQ \$770.00)..... 500.00
- 1990 ★★ **10c Orange, Panama-Pacific (400A).** Mint N.H., wide margins and attractively centered, vivid color, Very Fine and choice, P.S.E. encapsulated (VF-XF 85; SMQ \$570.00)..... 500.00
- 1991 ★★ **5c Panama-Pacific, Perf 10 (403).** Mint N.H., brilliant color on bright paper, perfectly centered with Jumbo margins, Extremely Fine Gem, a huge stamp, faint pencil on gum, with 1983 P.F. certificate 425.00
- 1992 ★田 **5c Panama-Pacific, Perf 10 (403).** Block of four, left pair minor mount-glazed original gum, Fine; right pair Mint N.H. and Fine-Very Fine, with 2009 P.S.E. certificate 1,200.00
- 1993 ★田 **5c Panama-Pacific, Perf 10 (403).** Bottom plate no. 6134 block of six, barely hinged, intense shade and impression on bright paper, couple nibbed perfs at left, otherwise Fine-Very Fine..... 4,000.00



1994

- 1994 ★★ **10c Panama-Pacific, Perf 10 (404).** Mint N.H. with right selvage, beautiful glowing color, Very Fine and choice, difficult to find in this post-office Mint N.H. condition, with 2005 P.S.E. certificate 2,000.00



- 1995 ★★ **10c Panama-Pacific, Perf 10 (404).** Mint N.H., beautiful glowing color, fresh and Very Fine, with 1998 P.S.E. certificate 2,000.00
- 1996 ★ **10c Panama-Pacific, Perf 10 (404).** Vibrant color on crisp paper, well-balanced margins, Very Fine and choice 850.00
- 1997 ★ **10c Panama-Pacific, Perf 10 (404).** Deep rich color, attractively centered, Very Fine, with 2009 P.S.E. certificate..... 850.00
- 1998 ★ **10c Panama-Pacific, Perf 10 (404).** Wide margins and attractive centering, lightly hinged, Very Fine, with 2009 P.S.E. certificate..... 850.00
- 1999 ★ **10c Panama-Pacific, Perf 10 (404).** Attractively centered, lightly hinged, deep rich color, Very Fine, with 2007 P.F. certificate 850.00
- 2000 ★ **10c Panama-Pacific, Perf 10 (404).** Lightly hinged, deep rich color, wide margins, Very Fine 850.00
- 2001 ★田 **10c Panama-Pacific, Perf 10 (404).** Block of four, rich color, Fine..... 3,800.00



2002

2002 ★★田 **10c Panama-Pacific, Perf 10 (404)**. Mint N.H. top plate no. 6130 block of six with wide selvage, rich color as fresh as the day it was printed, gorgeous centering throughout, long and full perforations

EXTREMELY FINE GEM. THIS IS EASILY ONE OF THE FINEST MINT NEVER-HINGED TOP PLATE NUMBER BLOCK OF SIX OF THE 10-CENT PERF 10 PANAMA-PACIFIC ISSUE.

The Panama-Pacific Exposition commemorative set was originally released in late 1912 and officially placed on sale on January 1, 1913, two years in advance of the actual exposition (the stamps are inscribed "San Francisco 1915"). The stamps were first issued with 12-gauge perforations. When the Bureau of Engraving and Printing changed to 10-gauge perforations in late 1914, sheets of Panama-Pacific stamps were issued in Perf 10 form. This modification was not officially announced or widely recognized by stamp collectors; therefore, the Perf 10 stamps are much scarcer than their Perf 12 counterparts.

The 10c design depicts the "Discovery of San Francisco Bay," based on a painting by Charles F. Mathews (Johl, Vol. 1, pp.69-70). It depicts the Spanish explorer Gaspar de Portola and his crew with the Muwekma Ohlone natives. In 1769 Portola led the first expedition and observed San Francisco harbor. In 1775 Juan Manuel de Ayala, captain of the Spanish ship *San Carlos*, was the first to enter the harbor, which led to the establishment of the earliest European settlements.

The 10c was first issued in the standard Yellow used for the regular-issue 10c stamp, but the design was difficult to see in this shade (Scott 400). The stamp color was changed to a darker Orange and issued with 12-gauge perforations (Scott 400A). When the 10-gauge perforations were introduced, a much smaller supply was issued as Orange Perf 10 (Scott 404).

The 10c Panama-Pacific Perf 10, Scott 404, typically comes poorly centered. It is also plagued by short perfs—for a reason. The wide-spaced 10-gauge perfs were introduced by postal officials to strengthen the sheets during handling. Postmasters complained that the Perf 12 sheets broke apart too easily, but the move to Perf 10 went too far, and postmasters then started complaining that they were tearing apart stamps while trying to separate them (Perf 11 ended up being just right). Scott 404 is also much scarcer than its Perf 12 counterparts, Scott 400 and 400A. Only two panes of 70 are reported to survive.

We are aware of perhaps one other 10c Panama-Pacific Perf 10 top-position plate block that can be compared to the magnificent plate block offered here. The other was last offered in a Christie's Robson Lowe sale almost 20 years ago and is currently in a private collection. The plate block offered here surfaced recently and was certified by The Philatelic Foundation.

With 2009 P.F. certificate..... 22,000.00



- 2003 ★★田 **1c Green (405)**. Two panes of 100, virtually all Mint N.H., one pane partially telescoped, Very Good-Very Fine with some Extremely Fine *Not illustrated* 1,780.00
- 2004 **1c Green, Kansas City Roulette (408 var)**. Horizontal strip of three, bright color, neat blind oval cancels, Very Fine E. 200-300
- 2005 ★★ **1c Green, Coil (412)**. Mint N.H. guide line pair, flawless centering, magnificent deep color and sharp impression, Extremely Fine Gem, with 1984, 2004 and 2006 P.F. certificates (XF-Superb 95) 260.00
- 2006 ★★ **8c Pale Olive Green (414)**. Mint N.H., almost precisely centered, perfect color and impression, Extremely Fine Gem, with photocopy of 2002 P.F. certificate for block 110.00



- 2007 ★★ **30c Orange Red (420)**. Mint N.H., wide balanced margins, magnificent color and impression, Extremely Fine Gem, with 1999 and 2008 P.F. certificates (XF-Superb 95; SMQ \$1,350.00) 280.00
- 2008 ★★ **30c Orange Red (420)**. Mint N.H., strong color, Very Fine and choice, with photocopy of 2000 P.F. certificate for block and 2009 P.S.E. certificate (VF-XF 85; SMQ \$355.00) 280.00
- 2009 ★ **50c Violet (422)**. Barely hinged, crisp impression, wide margins, Extremely Fine 260.00
- 2010 ★ **\$1.00 Violet Brown (423)**. Intense color, barely hinged, Very Fine, with 2009 P.F. certificate 550.00
- 2011 **1c Green, Vertical Pair, Imperforate Horizontally (424c)**. Vertical strip of three, top stamp light diagonal creases, bottom pair natural internal creases, (in our opinion these are just natural gum wrinkles or creases), Fine appearance for this very scarce perforation error, with 1970 and 2009 P.F. certificates, Scott Retail as one and one-half pairs 4,200.00

2011

2012 ★★ **9c Salmon Red (432).** Mint N.H., brilliant color on post-office fresh paper, beautiful centering

EXTREMELY FINE GEM MINT NEVER-HINGED EXAMPLE OF SCOTT 432, WHICH HAS BEEN GRADED SUPERB 98 BY P.S.E.

With 1992 P.F. and 2008 P.S.E. certificates (Superb 98; SMQ \$2,050.00). Only one has graded higher to date (at 98J) and only two others share this grade. 115.00



2012

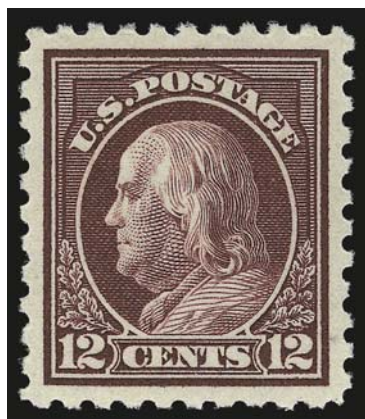

2013

2013 ★★ **12c Deep Claret Brown (435).** Mint N.H., intense shade on bright paper, well-proportioned margins, Extremely Fine example of this sub-shade, light pencil notation on gum not noted on accompanying certificates, ex Scarsdale, with 1999 P.F. and 2009 P.S.E. certificates (Superb 98; SMQ \$1,650.00) 65.00

2014 ★★ **20c Ultramarine (438).** Mint N.H., lovely balanced margins with very petty pastel color, Extremely Fine Gem, very difficult to locate in this pristine post-office fresh condition, with 2009 P.S.E. certificate (XF-Superb 95; SMQ \$2,500.00)..... 500.00



2014



2015

2015°★★ **50c Violet (440).** Mint N.H., lovely color on bright white paper, unusually choice centering with wide and balanced margins

EXTREMELY FINE GEM. A GORGEOUS MINT NEVER-HINGED EXAMPLE OF THE 50-CENT FRANKLIN, SCOTT 440.

With 1999 and 2008 P.F. certificates (XF-Superb 95)..... 1,300.00



- 2016 ★★田 **6c Red Orange (429)**. Mint N.H. wide top imprint, star and plate no. 5423 block of six, fresh, attractive bright pastel color, Fine-Very Fine..... 725.00
- 2017 ★★田 **10c Orange Yellow (433)**. Mint N.H. vertical block of six, glowing color, Fine-Very Fine, Scott Retail as six Mint N.H. singles..... 690.00
- 2018 ★田 **30c Orange Red (439)**. Block of four, three lightly hinged, other Mint N.H., wonderful depth of color, lovely impression, Fine-Very Fine 1,380.00
- 2019 **2c Carmine, Coil (444)**. Almost perfectly centered, lovely pastel color, light wavy-line machine cancel, Extremely Fine Gem, with 2009 P.S.E. certificate (XF-Superb 95; SMQ \$255.00) 40.00
- 2020 ★ **3c Violet, Coil (445)**. Guide line pair, deep rich color, unusually well-centered, Extremely Fine, with 2000 P.F. and 2009 P.S.E. certificates (OGph, XF 90; SMQ 1,500.00)..... 1,300.00
- 2021 ★ **3c Deep Violet, Coil (445)**. Pair, wide margins, lightly hinged, minor vertical gum bends, Very Fine, with 2009 P.F. certificate (no mention of gum bends) (OGph, VF 80) 575.00
- 2022 ★ **3c Violet, Coil (445)**. Small h.r., mathematically perfect centering with beautiful wide margins, rich color, Extremely Fine Gem, with 1999 P.F. and 2009 P.S.E. certificates (OGh, Gem 100; unpriced in SMQ above the grade of 98, \$800.00 as 98), this is the only single and one of only two examples of No. 445 in any format to have achieved this exalted grade 440.00



- 2023 ★ **4c Brown, Coil (446).** Guide line pair, wide margins, lightly hinged with deep color, Very Fine, with 2000 P.F. certificate 750.00
- 2024 ★ **4c Brown, Coil (446).** Strip of three with guide line between left stamps, h.r. at left, right stamp Mint N.H., brilliant color, unusually choice centering, Extremely Fine, Scott Retail as guide line pair and single 890.00
- 2025 ★★ **4c Brown, Coil (446).** Mint N.H. pair, beautiful wide margins, strong color with a nice detailed impression, Extremely Fine, with 2007 P.S.E. certificate (XF 90; SMQ \$1,100.00) 700.00
- 2026 ★ **4c Brown, Coil (446).** Pair, Jumbo margins and exceptional centering, barely hinged with gorgeous deep color, Extremely Fine Gem, with 2009 P.S.E. certificate (OGph, XF-Superb 95 Jumbo; SMQ \$580.00 as 95, \$960.00 as 98) 325.00
- 2027 ★ **4c Brown, Coil (446).** Pair, lightly hinged, almost perfectly centered, Extremely Fine, with 2003 P.F. certificate 325.00
- 2028 ★★ **4c Brown, Coil (446).** Mint N.H., wide margins, rich color, Very Fine and choice, with 2002 P.F. certificate 325.00
- 2029 **4c Brown, Coil (446).** Guide line pair, deep shade, target cancels, Fine, very scarce in used condition, with 2009 P.S.E. certificate 1,150.00
- 2030 ★★ **1c Green, Coil (448).** Mint N.H. pair, flawless centering, approaching a grade of 98, fresh, strong color, Extremely Fine Gem, surprisingly difficult to find this nice, with 2009 P.S.E. certificate (XF-Superb 95; SMQ \$260.00) 40.00



2031

- 2031 ★ **2c Red, Ty. I, Coil (449).** Joint line pair, brilliant color, well-proportioned margins for this difficult issue

FINE-VERY FINE. A REMARKABLY FRESH ORIGINAL-GUM JOINT LINE PAIR OF THE 2-CENT VERTICAL COIL, SCOTT 449.

The 2c Type I rotary plate was used very briefly to make vertical coils issued in late 1915. It was briefly used because the Type I plate was not very deeply engraved and the curvature of the rotary press yielded impressions lacking in some of the details. The Bureau noticed this immediately, and quickly replaced it with the Type III plate (according to Scott, the EDU for No. 449 is Oct. 29, 1915 and the EDU for Type III is Dec. 21, 1915).

With 1965 P.F. certificate..... 16,000.00

- 2032 **2c Red, Ty. I, Coil (449).** Perfectly centered, brilliant color, neatly cancelled

EXTREMELY FINE GEM. THIS IS EASILY ONE OF THE FINEST USED SINGLES OF THE 2-CENT VERTICAL COIL, SCOTT 449, IN EXISTENCE. THIS STAMP HAS BEEN GRADED SUPERB 98 BY P.S.E.

With 1981 P.F. and 2008 P.S.E. certificates (Superb 98; SMQ \$3,700.00). This is the highest grade awarded to date and only one other has achieved this grade.....

..... 650.00



2032



2033

- 2033 **2c Red, Ty. I, Coil (449).** Brilliant color, neat wavy-line machine cancel, well-balanced margins, fresh and Extremely Fine, in our opinion Scott 449 is undervalued in used condition, with 2009 P.S.E. certificate (XF 90; SMQ \$960.00)..... 650.00



2034

2035

2036

- 2034 ★★ **2c Carmine, Ty. III, Coil (450).** Mint N.H. joint line pair, bright color, Fine-Very Fine, with 2004 P.F. certificate 550.00
- 2035 ★★ **2c Carmine Rose, Ty. I, Coil (453).** Mint N.H. joint line pair, rich color, fresh and Fine 1,550.00
- 2036 ★ **2c Carmine Rose, Ty. I, Coil (453).** Joint line pair, h.r., radiant color, Very Fine..... 725.00



2037

- 2037 ★★ **2c Red, Ty. II, Coil (454).** Mint N.H. pair, pretty shade, perfectly centered, fresh and Extremely Fine, a gorgeous Mint N.H. pair, with 2009 P.S.E. certificate (Superb 98; SMQ \$1,900.00), only three pairs have graded higher to date 375.00



2038



2039



2040



2041

- 2038 ★★ **2c Red, Ty. II, Coil (454).** Mint N.H., vibrant color, wide and well-balanced margins, Extremely Fine Gem, with 1991 P.F. certificate as pair, with 2008 P.S.E. certificate as pair graded XF-Superb 95 170.00
- 2039 ★★ **3c Violet, Coil (456).** Mint N.H., bright color, Very Fine, with 2009 P.F. certificate..... 525.00
- 2040 ★ **3c Violet, Coil (456).** Rich color, almost perfectly centered, fresh and Extremely Fine, with 2001 P.F. certificate 250.00
- 2041 ★ **5c Blue, Coil (458).** Joint line pair, wide margins and almost perfectly centered, intense color, Extremely Fine Gem, with 2007 P.S.E. certificate (OGph, XF-Superb 95; SMQ \$310.00) 175.00
- 2042 ★★ **5c Blue, Coil (458).** Mint N.H. pair, precise centering within perfectly balanced margins, fabulous color, Extremely Fine Gem, with 2008 P.S.E. certificate (Superb 98; SMQ \$840.00) 160.00



2042



- 2043 ★ **2c Carmine, Ty. I, Imperforate Coil (459).** Joint line pair, usual crease between stamps, lightly hinged, large margins to full, Very Fine 650.00
- 2044 ★★ **2c Carmine, Ty. I, Imperforate Coil (459).** Mint N.H. pair, Very Fine and choice..... 650.00
- 2045 ★★ **2c Carmine, Ty. I, Imperforate Coil (459).** Mint N.H. pair, Very Fine and choice, with 2005 P.S.E. certificate..... 650.00
- 2046 ★★ **2c Carmine, Ty. I, Imperforate Coil (459).** Mint N.H. pair, Very Fine and choice..... 650.00
- 2047 ★ **\$1.00 Violet Black (460).** Single hinge mark, intense shade and impression, well-balanced margins, Extremely Fine, a beautiful stamp 850.00
- 2048 ★ **\$1.00 Violet Black (460).** Mint N.H. except a small disturbed spot from pencil erasure at bottom left, rich color on bright paper, Very Fine and choice, Scott Retail as hinged 850.00
- 2049 ★ **\$1.00 Violet Black (460).** Single hinge mark, rich color, reperfed, Very Fine appearance 850.00
- 2050 ★ **\$1.00 Violet Black (460).** Gum disturbed from hinge removal, couple tiny thin spots, reperfed, Very Fine appearance 850.00

END OF FOURTH SESSION

FIFTH SESSION (LOTS 2051-2213)
THURSDAY, OCTOBER 1, 2009, AT 10:30 A.M.

1916-23 ISSUES



- 2051 ★ **2c Pale Carmine Red, Ty. I (461).** Barest trace of hinging, brilliant color, choice centering, fresh and Very Fine..... 150.00
- 2052 ★★田 **2c Pale Carmine Red, Ty. I (461).** Mint N.H. wide top plate no. 7264 block of six, Fine-Very Fine, scarce and especially desirable with the full wide top margin, with 2007 P.S.E. certificate 2,600.00
- 2053 ★田 **3c Violet (464).** Vertical block of six with right plate no. 7253 selvage, top block h.r., bottom pair Mint N.H., Very Fine-Extremely Fine..... 640.00
- 2054 ★★ **4c Orange Brown (465).** Mint N.H., beautiful wide margins and exceptional centering, bright color, Extremely Fine Gem, with 2009 P.S.E. certificate (XF-Superb 95; SMQ \$820.00) 100.00
- 2055 ★★田 **4c Orange Brown (465).** Mint N.H. block of four, bright color, Very Fine..... 400.00
- 2056 ★ **5c Blue (466).** Wide balanced margins, barest trace of hinging, strong color, Extremely Fine Gem, with 2008 P.S.E. certificate (OGph, XF-Superb 95; SMQ \$200.00) 75.00
- 2057 ★★ **5c Carmine, Error (467).** Mint N.H. with portions of side stamps still attached, well-centered, bright color, Extremely Fine, with 2008 P.S.E. certificate (XF 90; SMQ \$1,600.00) 1,050.00
- 2058 ★田 **5c Carmine, Error (467).** Single error in block of six with five normal, natural s.e. at bottom, lightly hinged, bright color, Fine, Scott Retail as single error 525.00
- 2059 ★★田 **5c Carmine, Error (467).** Double error in Mint N.H. pane of 100, plate no. 7942 at top and left, natural s.e. at right and bottom, brilliant color, light natural gum bend and natural inclusions well away from errors and plate blocks, Very Fine, the bottom error is especially choice *Not illustrated* 3,900.00

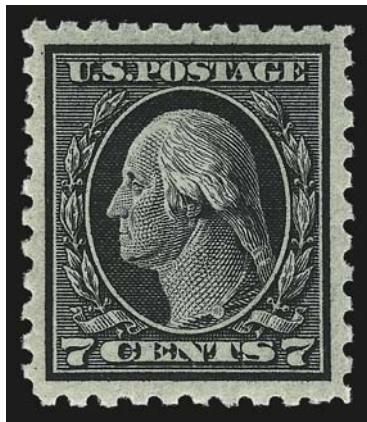

2060

2060 ★★ **7c Black (469).** Mint N.H., intense shade and impression, unusually wide and balanced margins

EXTREMELY FINE. A FABULOUS MINT NEVER-HINGED EXAMPLE OF THE 7-CENT PERF 10 UNWATERMARKED ISSUE.

With 2008 P.S.E. certificate (XF-Superb 95; SMQ \$1,750.00). Only four have graded higher to date and only seven others share this grade. 290.00



2061



2062

2061 ★★ **8c Olive Green (470).** Mint N.H., wide margins, superb centering, vivid color, Extremely Fine Gem, with 2005 P.S.E. certificate (XF-Superb 95; SMQ \$1,000.00) 135.00

2062 ★★ **8c Olive Green (470).** Mint N.H., pretty pastel shade, choice centering with wide margins, Extremely Fine, with 2005 P.S.E. certificate (XF 90; SMQ \$335.00) 135.00



2063

2063 ★★ **9c Salmon Red (471).** Mint N.H., brilliant color on post-office fresh paper, choice centering

EXTREMELY FINE GEM MINT NEVER-HINGED EXAMPLE OF SCOTT 471, WHICH HAS BEEN GRADED SUPERB 98 BY P.S.E. — THIS IS THE HIGHEST GRADE AWARDED TO DATE.

With 2009 P.S.E. certificate (Superb 98; SMQ \$3,250.00). This is the highest grade awarded to date and only four others share this grade. 135.00

2064 **9c Salmon Red (471).** Brilliant color, unobtrusive strike of oval cancel, perfectly centered, Extremely Fine Gem, a superb stamp in every respect, with 2009 P.S.E. certificate (Superb 98; SMQ \$690.00), this is the highest grade awarded to date and only example to achieve this grade 18.50



2064



- 2065 ★★ **11c Dark Green (473)**. Mint N.H., huge Jumbo margins and almost perfectly centered, deep intense color on bright white paper, Extremely Fine Gem, with 2003 P.S.E. certificate (XF-Superb 95 Jumbo; SMQ \$790.00 as 95, \$2,650.00 as 98) 100.00
- 2066 ★★ **12c Claret Brown (474)**. Superb centering, intense shade and impression, bold cancel, Extremely Fine Gem, with 2009 P.S.E. certificate (Superb 98; SMQ \$490.00), only one used example has graded higher to date..... 7.50
- 2067 ★★ **20c Light Ultramarine (476)**. Mint N.H., brilliant color on bright paper, well-balanced margins, Extremely Fine, with copy of 1988 P.F. certificate for block of four 575.00
- 2068 ★田 **20c Light Ultramarine (476)**. Block of four with bottom plate no. 6926 selvage, bottom pair Mint N.H., lovely pastel color, Fine-Very Fine, with photocopy of 2008 P.S.E. certificate for plate block of six 1,650.00

- 2069 ★★ **30c Orange Red, Perf 10 (476A)**. Mint N.H., exceptionally well-centered for this variety, natural s.e. at left, strong intense color, fresh and crisp, Very Fine, with 1984 P.F. certificate 7,500.00

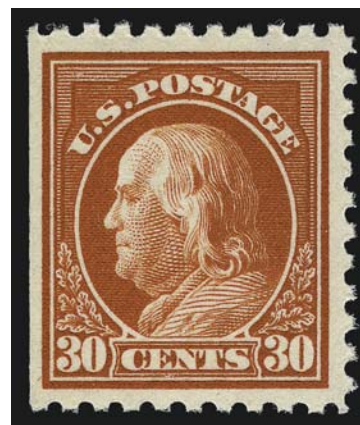

2069

- 2070 ★★ **50c Light Violet (477)**. Mint N.H. with right selvage, strong color on bright paper, reperfed at bottom, Very Fine appearance, with 2007 P.S.E. certificate 2,400.00
- 2071 ★ **50c Light Violet (477)**. Small h.r., pretty shade, Very Fine 1,100.00
- 2072 ★ **50c Light Violet (477)**. Bright color, tiny corner perf crease bottom left, Very Fine appearance, with 2009 P.F. certificate..... 1,100.00



- 2073°★★ **\$1.00 Violet Black (478)**. Mint N.H., deep rich color and proof-like impression on bright paper, wide and balanced margins, Very Fine and choice, a pretty stamp, with 2008 P.S.E. and 2008 P.F. certificates (VF-XF 85)..... 1,800.00
- 2074 ★ **\$1.00 Violet Black (478)**. Small h.r., intense shade and impression, Fine 800.00
- 2075 ★★ **\$2.00 Dark Blue (479)**. Mint N.H., rich color, wide and balanced margins, Extremely Fine Gem, with 2005 P.S.E. certificate (XF-Superb 95; SMQ \$1,400.00) 550.00
- 2076 ★★ **\$2.00 Dark Blue (479)**. Mint N.H., choice margins and centering, deep shade, Extremely Fine, with 2009 P.S.E. certificate (XF 90; SMQ \$760.00)..... 550.00
- 2077 ★ **\$2.00 Dark Blue (479)**. Well-centered, deep color, Extremely Fine, with 2009 P.S.E. certificate (OGph, XF 90; SMQ \$255.00) 250.00
- 2078 ★★田 **\$2.00 Dark Blue (479)**. Mint N.H. top plate no. 8015 block of six with wide selvage, intense shade and impression
FINE. A SCARCE MINT NEVER-HINGED PLATE NUMBER BLOCK OF SIX OF THE \$2.00 MADISON PERF 10.
Very few exist with such wide selvage at top..... 6,750.00



- 2079 ★★ **\$5.00 Light Green (480).** Mint N.H., choice centering and vivid color, Extremely Fine, with 2007 P.S.E. certificate (XF 90; SMQ \$610.00)..... 430.00
- 2080 ★★ **\$5.00 Light Green (480).** Mint N.H., light fingerprint mark on gum, Very Fine and choice, with 2007 P.S.E. certificate (VF-XF 85; SMQ \$465.00)..... 430.00
- 2081 ★★ **\$5.00 Light Green (480).** Mint N.H., Very Fine and choice, with 2009 P.F. certificate (VF-XF 85) 430.00
- 2082 ★★ **\$5.00 Light Green (480).** Mint N.H. with **plate no. 8016** at top, rich color on bright paper, Very Fine 430.00
- 2083 ★★ **\$5.00 Light Green (480).** Mint N.H., fresh and bright, Very Fine and choice, with 2002 P.F. certificate 430.00
- 2084 ★★ **\$5.00 Light Green (480).** Mint N.H., bright color, fresh and Very Fine, with 2009 P.F. certificate..... 430.00
- 2085 ★田 **\$5.00 Light Green (480).** Block of four with left arrow selva, top pair barely hinged, bottom pair Mint N.H., bottom pair Fine, top pair Extremely Fine, Scott Retail as two hinged and two Mint N.H. singles..... 1,260.00
- 2086 ★★ **3c Violet, Ty. II, Imperforate (484).** Mint N.H. with enormous Jumbo margins showing parts of all eight adjoining stamps, Extremely Fine Gem, with 2007 P.S.E. certificate (Gem 100 Jumbo; SMQ \$75.00 for Superb 98, no listing for this ultimate grade). 18.00
- 2087 ★★ **3c Violet, Ty. II, Imperforate (484).** Mint N.H. with enormous Jumbo margins showing parts of five adjoining stamps and huge sheet margin at right, Extremely Fine Gem, with 2007 P.S.E. certificate (Gem 100 Jumbo; SMQ \$75.00 for Superb 98, no listing for this ultimate grade)..... 18.00



2088

- 2088 ★田 **5c Carmine, Imperforate, Error (485).** Single error in block of sixteen, error at bottom and with 2c stamps on three sides, barely hinged (if at all — hinging is in bottom corner and appears to be mostly on 2c stamp), brilliant color

VERY FINE AND CHOICE EXAMPLE OF THE 5-CENT IMPERFORATE ERROR IN A BLOCK OF SIXTEEN.

During the course of production of the normal 2c plate No. 7942, three positions were noted to be defective. The plate was returned to the siderographer, who burnished out the three positions and mistakenly re-entered them using a transfer roll for the 5c stamp. The error passed unnoticed and the sheets were issued to the public Perf 10, Imperforate and Perf 11 (Scott 467, 485 and 505). The imperforate is by far the rarest of the three.

Scott Retail as hinged single..... 12,000.00



2089

- 2089 ★ **2c Carmine, Ty. II, Coil (491).** Pair, brilliant color, unusually choice centering

VERY FINE. A BEAUTIFUL AND SCARCE PAIR OF THE 2-CENT ROTARY TYPE II COIL.

Unlike many other issues, the horizontal coil is actually scarcer than the vertical coil. It was in production for only a short period of time before being replaced by the Type III, Scott 492.

With 1967 P.F. certificate 6,000.00



- 2090 **2c Carmine, Ty. II, Coil (491).** Radiant color, choice centering with wide and balanced margins, neat machine cancel, fresh and Extremely Fine, surprisingly difficult to find in such choice used condition, with 2009 P.S.E. certificate (XF-Superb 95; SMQ \$1,350.00), only one has graded higher to date and only two others share this grade..... 750.00
- 2091 ★★ **2c Carmine, Ty. III, Coil (492).** Mint N.H. joint line strip of four, Extremely Fine, the line pair exceptional, ex Floyd, with 1981 P.F. certificate 151.00
- 2092 ★田 **1c Green, Horizontal Pair, Imperforate Between (498b).** Block of four with huge bottom selvage, top pair lightly hinged, bottom pair Mint N.H., deep rich color, Very Good-Fine, scarce variety, with 2009 P.S.E. certificate 1,825.00
- 2093 ★ **1c Green, A.E.F. Booklet Pane (498f).** Lightly hinged, rich color on bright paper, wide margins, light extraneous ink at top, still Very Fine, accompanied by covers from the booklet..... 1,150.00



2094

2094 ★ **2c Rose, Ty. I, A.E.F. Booklet Pane (499f).** Lightly hinged, brilliant color, well-balanced margins for this difficult issue

VERY FINE AND CHOICE EXAMPLE OF THE 2-CENT A.E.F. BOOKLET PANE. IT IS BELIEVED THAT NO MORE THAN 20 EXIST IN ANY CONDITION.

The A.E.F. booklet panes were issued in September 1917, primarily for use by the American Expeditionary Forces in Europe during World War I. Only 3,000 panes were prepared of both the 1c and 2c denominations. By October they were no longer needed, as Congress voted to allow mail to be sent free of charge by active members of the Armed Forces. Many of the panes were destroyed.

With 1967 P.F. certificate 28,000.00

2095 ★★ **2c Deep Rose, Ty. Ia (500).** Mint N.H., radiant color, Very Fine, with 1999 P.S.E. certificate 600.00



2095



2096

2096

3c Dark Violet, Ty. II, Double Impression (502d). Incredibly well-centered, light strike of Ohio registry oval at bottom left and part of circular datestamp at top right, doubling very noticeable in side frame lines and in lettering

EXTREMELY FINE. A MAGNIFICENT USED EXAMPLE OF THE 1917 3-CENT ISSUE WITH A PRONOUNCED DOUBLE IMPRESSION. A RARE STAMP IN USED CONDITION.

With 2007 P.S.E. certificate (XF 90; unpriced in SMQ) 750.00



- 2097 ★★ **4c Brown (503).** Mint N.H., wide Jumbo margins, perfectly centered, lovely color on bright paper, Extremely Fine Gem, with 1996 P.F. and 2007 P.S.E. certificates (XF-Superb 95 Jumbo; SMQ \$165.00 as 95, \$490.00 as 98)..... 22.50
- 2098 ★★ **5c Blue (504).** Mint N.H., rich color which “pops” off the bright paper, perfectly centered with Jumbo margins, Extremely Fine Gem, a superb stamp in every respect, with 2009 P.S.E. certificate (Superb 98 Jumbo; unpriced in SMQ above the grade of 98, SMQ \$510.00 as 98), this is the highest grade awarded to date and the only example to achieve this grade..... 20.00
- 2099 ★★田 **5c Rose, Error (505).** Mint N.H. double error in block of twelve, natural s.e. at bottom, radiant color, fresh and Fine 2,150.00
- 2100 ★田 **5c Rose, Error (505).** Horizontal block of six, bottom center stamp the error, small hinge reinforcement, Very Fine and choice..... 325.00
- 2101 ★★ **6c Red Orange (506).** Mint N.H., magnificent Jumbo margins and perfectly centered, gorgeous glowing color, Extremely Fine Gem, with 2008 P.S.E. certificate (Superb 98 Jumbo; SMQ \$640.00 as 98, unpriced in higher grade), this is one of only two to have been awarded this lofty grade with only one higher..... 27.50



- 2102 ★★ **15c Gray (514)**. Mint N.H. with selvage at bottom, intense shade on post-office fresh paper, perfectly centered with Jumbo margins, Extremely Fine Gem, a superb stamp in every respect and certainly one of the finest in existence, with 2009 P.S.E. certificate (Superb 98 Jumbo; unpriced in SMQ above the grade of 98, SMQ \$1,300.00 as 98), this is the highest grade awarded to date in *any* category and only one other shares this grade 85.00
- 2103 ★★ **50c Violet (517)**. Mint N.H., choice margins and centering, beautiful color, Extremely Fine, with 2006 P.S.E. certificate as the Red Violet shade (XF 90; SMQ \$200.00)..... 150.00
- 2104 ★★田 **50c Red Violet (517)**. Mint N.H. block of four, wonderfully well-centered with marvelous color, Very Fine-Extremely Fine..... 600.00
- 2105 ★田 **\$1.00 Violet Brown (518)**. Bottom imprint "A" and plate no. 5782 block of six, faintly hinged in selvage, stamps Mint N.H., Very Fine 1,300.00
- 2106 ★ **\$1.00 Deep Brown (518b)**. Lightly hinged, Fine, very scarce shade variety, with 2008 P.S.E. certificate 1,800.00
- 2107 ★★ **2c Carmine (519)**. Mint N.H., brilliant color on crisp paper, fresh and Fine, with 1981 P.F. certificate for block of four 900.00
- 2108 **No Lot.**
- 2109 ★ **\$2.00 Orange Red & Black (523)**. Choice wide margins and excellent colors, faintly hinged, Very Fine and choice, with 2007 P.F. certificate (OGph, VF-XF 85) 600.00
- 2110 ★ **\$2.00 Orange Red & Black (523)**. With wide part arrow selvage at left, bright colors, lightly hinged, Very Fine 600.00
- 2111 ★ **\$2.00 Orange Red & Black (523)**. Barest trace of hinging, strong colors, fresh and Fine, with 1977 A.P.S. certificate..... 600.00



- 2112 ★★田 \$5.00 Deep Green & Black (524). Mint N.H. right arrow block of four, bright colors, crisp impressions, Very Fine and choice, Scott Retail as Mint N.H. singles with no premium for the arrow 1,700.00
- 2113 ★★田 \$5.00 Deep Green & Black (524). Mint N.H. block of four, radiant color on bright paper, Fine-Very Fine, Scott Retail as singles..... 1,700.00
- 2114 ★田 \$5.00 Deep Green & Black (524). Left arrow block of four, rich colors, some perf separations at left expertly reinforced, Very Fine appearance 850.00
- 2115 ★田 \$5.00 Deep Green & Black (524). Right arrow block of four, bright color, lightly hinged causing small gum soak at top, Very Fine appearance..... 850.00
- 2116 ★田 \$5.00 Deep Green & Black (524). Left arrow block of four, lightly hinged, fresh and Fine-Very Fine 850.00
- 2117 ★田 \$5.00 Deep Green & Black (524). Center line block of four, single central hinge mark, rich colors, choice centering, Extremely Fine, a beautiful block 1,050.00
- 2118 ★田 \$5.00 Deep Green & Black (524). Block of four with black plate no. 8179 at top right, barely hinged, some perf separations at left, otherwise Fine-Very Fine, Scott Retail with no premium for the selvage 800.00
- 2119 ★田 \$5.00 Deep Green & Black (524). Block of four, three stamps Mint N.H., bottom right stamp barely hinged, bright colors, fresh and Very Fine, Scott Retail as singles 1,465.00



2121

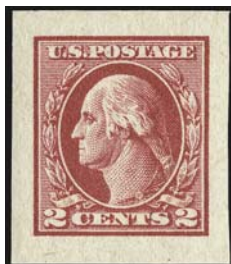

2123



2124

- 2120 ★★田 **1c Gray Green, 3c Purple, Ty. IV (525, 530).** Panes of 100, two of latter (one with light double impression at top throughout), virtually all Mint N.H., Very Good-Very Fine with some 1c in beautiful Extremely Fine condition.....*Not illustrated* 1,578.15
- 2121 ★田 **3c Light Violet, Ty. III, Double Impression (529a).** Top plate no. 8602 block of six, clear doubling of design, pretty color, perfs close to slightly in, scarce plate block, with 2009 P.F. certificate, Scott Retail as Mint N.H. singles with no premium for plate no. salvage 600.00
- 2122 ★田 **3c Purple, Ty. IV (530).** Horizontal block of 20, natural s.e. at right, selva at left **showing full impressions of parts of two other stamps shifted slightly higher than the normal stamps**, black paper remnants on back, hinge reinforcements and thin spots, an inexplicable printing error of amazing appearance, the owner bought this item nearly 40 years ago in one of our auctions for \$350, a few others may exist but their whereabouts are unknown to us, a great showpiece for a specialized Offset Issue collection.....*Not illustrated* E. 500-750
- 2123 ★★ **2c Carmine Rose, Ty. IV, Imperforate (532).** Mint N.H., enormous balanced margins, rich color, Extremely Fine Gem, with 2007 P.S.E. certificate (Superb 98 Jumbo; unpriced in SMQ in any grade higher than 98, SMQ \$250.00 as 98)..... 80.00
- 2124 ★★田 **2c Carmine, Ty. V, Imperforate (533).** Mint N.H. wide top plate no. 11260 block of six, usual light natural gum bends, Extremely Fine..... 1,800.00

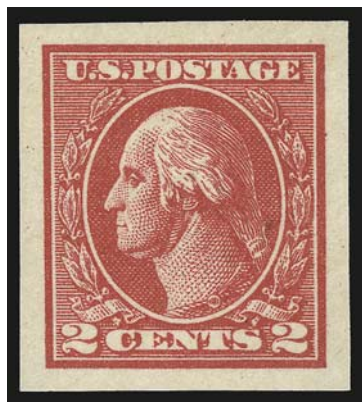

2125

- 2125 ★★ **2c Carmine, Ty. VII, Imperforate (534B).** Mint N.H., huge balanced margins, strong color and detailed impression
EXTREMELY FINE GEM. A SUPERB MINT NEVER-HINGED SINGLE EXAMPLE OF THE IMPERFORATE 2-CENT TYPE VII.
With 1997 P.F. certificate for pair and 2009 P.S.E. certificate (XF-Superb 95; SMQ \$4,000.00) 3,500.00



2126

- 2126 ★ **2c Carmine, Ty. VII, Imperforate (534B).** Horizontal pair, large margins all around, faint natural gum bends of little consequence

VERY FINE AND CHOICE ORIGINAL-GUM PAIR OF THE 2-CENT TYPE VII IMPERFORATE ISSUE.

With 1967 P.F. certificate. 4,000.00



2127



2130



2131

- 2127 ★ **3c Deep Violet (537a).** Wonderfully fresh and lightly hinged (if at all), Fine and scarce, with 2005 P.F. certificate. 1,400.00
- 2128 ★田 **1c Green, Rotary Perf 11 x 10 (538).** Seven different plate no. and "S30" blocks of four, incl. plate nos. 8336, 8339, 9112, 9113, 9142, 10184, last is 13873 with star, few Mint N.H., overall Fine *Not illustrated* 1,063.00
- 2129 ★★田 **1c Green, Rotary Perf 11 x 10 and 10 x 11 (538, 542).** Former top plate no. and "S30" block of 34 and separated sheet of 170 (overall toning and few with faults), latter complete pane of 100, virtually all Mint N.H., Very Good-Fine lot *Not illustrated* E. 750-1,000
- 2130 ★ **2c Carmine Rose, Ty. II, Rotary Perf 11 x 10 (539).** Lightly hinged, rich color, fresh and Fine example of this scarce issue, with 1974 P.F. certificate 2,850.00
- 2131 ★★田 **2c Carmine Rose, Ty. III, Rotary Perf 11 x 10, Imperforate Horizontally (540a).** Mint N.H. bottom selvage block of twelve, deep rich color and detailed impression, wide margins, Very Fine and choice, especially desirable with the selvage, Scott Retail as three pairs 600.00
- 2132 ★★田 **1c Green, Perf 10 x 11 (542).** Complete Mint N.H. sheet of 100, Very Good-Fine *Not illustrated* 3,590.00
- 2133 ★★田 **1c Green, Perf 10 (543).** 19 complete sheets of 100, virtually all Mint N.H., Fine-Very Fine *Not illustrated* E. 400-500



2134

2134 ★ **1c Green, Rotary Perf 11 (544).** Fresh and bright color, wide margins for this notoriously challenging issue

VERY FINE AND CHOICE. A RARE ORIGINAL-GUM EXAMPLE OF THIS MAJOR 20TH CENTURY RARITY. PROBABLY FEWER THAN 20 OF THE 1923 ONE-CENT ROTARY PERF 11, SCOTT 544, EXIST IN ANY UNUSED STATE.

A small quantity of 1c Rotary Press stamps was perforated 11 at the end of 1922, using remainder sheets from the earlier experimental printings that were normally perforated in 10 gauge or 10/11 compound gauge. Its existence as a Perf 11 variety was discovered in 1936, and the stamp received its Scott Catalogue listing in 1938.

Most of the recorded copies of Scott 544 are off-center or have been damaged — the result of poor production standards and mis-handling.

With 1963 P.F. certificate and offered to the market for the first time in approximately four decades. 22,500.00



- 2135 **1c Green, Rotary Perf 11 (544).** Pretty shade, neat machine slogan cancel, Fine example of this scarce issue, with 1953 P.F. certificate..... 3,750.00
- 2136 ★★ **1c Green, Rotary (545).** Mint N.H., perfectly balanced margins, Extremely Fine, exceptional example of this difficult coil waste issue, with 2009 P.F. certificate (XF 90)..... 475.00
- 2137 ★★ **1c Green, Rotary (545).** Mint N.H., attractively centered for this difficult coil-waste issue, Very Fine, with 2009 P.S.E. certificate..... 475.00
- 2138 ★★ **1c Green, Rotary (545).** Mint N.H., fresh and bright, Very Fine, with 2009 P.S.E. certificate for horizontal pair..... 475.00
- 2139 ★★田 **1c Green, Rotary (545).** Mint N.H. "S30" and plate no. 13314 block of four, fresh and Fine..... 2,150.00
- 2140 ★田 **\$2.00 Carmine & Black (547).** Top arrow block of four, stamps Mint N.H., lightly hinged in selvage only where few perf separations sensibly reinforced, choice centering throughout, Extremely Fine, Scott Retail as singles with no premium for the arrow position..... 1,320.00
- 2141 ★田 **\$2.00 Carmine & Black (547).** Block of four, bottom stamps Mint N.H., top stamps small h.r., radiant colors, fresh and Very Fine-Extremely Fine, Scott Retail as singles..... 960.00
- 2142 ★★ **5c Pilgrim Tercentenary (550).** Mint N.H. with top plate no. 12426 selvage, incredibly wide margins of near Jumbo proportions, Extremely Fine Gem, a remarkable example of this difficult commemorative issue, with 1999 and 2006 P.F. certificates (XF-Superb 95)..... 105.00
- 2143 ★★ **5c Pilgrim Tercentenary (550).** Mint N.H., wide margins of near Jumbo proportions, fresh and crisp, gorgeous color, Extremely Fine Gem, with 2008 P.S.E. certificate (XF-Superb 95; SMQ \$670.00)..... 105.00
- 2144 ★田 **5c Pilgrim Tercentenary (550).** Matched set of plate no. 12426 blocks of six, incl. two top (one with selvage reduced), two Mint N.H., rich color, Fine.....*Not illustrated* 2,925.00

1922 AND LATER ISSUES



2145

- 2145 ★★ 3c Violet (555). Mint N.H. wide top plate no. 16770 block of six, nicely centered, fresh and Very Fine and choice 375.00



2146

- 2146 ★ 5c Dark Blue, Imperforate Pair (557a). Horizontal pair, large even margins, lightly hinged, rich color, Extremely Fine, scarce imperforate error..... 2,000.00



2147

- 2147 ★ 5c Dark Blue, Imperforate (557a). Horizontal pair, Positions 39-40, lightly hinged, three large margins, ample to large at right, strong color and clear impression, Very Fine and choice, scarce variety, small "Ward" handstamp guarantee, with 1986 and 2009 P.F. certificates..... 2,000.00



2148



2149



2150

- 2148 ★★ 14c Blue (565). Mint N.H., perfectly centered with wide margins, intense color and fine impression on crisp white paper, Extremely Fine Gem, with 2009 P.S.E. certificate (Superb 98; SMQ \$235.00) 8.75
- 2149 ★★ 15c Gray (566). Mint N.H., precise centering and perfectly balanced margins, crisp shade on bright paper, Extremely Fine Gem, with 2008 P.S.E. certificate (Gem 100; unpriced in SMQ above the grade of 98, \$840.00 as 98), only two others share this grade, with none higher 45.00
- 2150 ★★ 25c Yellow Green (568). Mint N.H., sharp proof-like impression, beautiful centering with Jumbo margins, Extremely Fine Gem, a superb stamp in every respect, P.S.E. encapsulated (Superb 98; SMQ \$800.00) 40.00

- 2151 ★★ **30c Olive Brown (569).** Mint N.H., mathematically perfect centering with Jumbo margins, deep rich color on post-office fresh paper

EXTREMELY FINE GEM. THIS MAGNIFICENT STAMP HAS BEEN GRADED GEM 100 JUMBO BY P.S.E., WHICH IS THE HIGHEST GRADE POSSIBLE.

With 2009 P.S.E. certificate (Gem 100 Jumbo; unpriced in SMQ above the grade of 98, SMQ \$1,200.00 as 98). This is the highest grade possible, and only one other shares this grade. 65.00



2151



2152



2153



2154



2155



2156

- 2152 ★★ **50c Lilac (570).** Mint N.H., wide balanced margins, lovely pastel color, fresh and bright, Extremely Fine Gem, with 2009 P.S.E. certificate (Superb 98; SMQ \$1,300.00) .. 100.00
- 2153 ★★ **50c Lilac (570).** Mint N.H., wide margins, bright color, Extremely Fine Gem, with 2009 P.S.E. certificate (XF-Superb 95; SMQ \$315.00) 100.00
- 2154 ★★ **\$1.00 Violet Black (571).** Mint N.H., deep rich color and detailed impression, wide and balanced margins, Extremely Fine Gem, with 1998 P.F. and 2006 P.S.E. certificates (Superb 98; SMQ \$1,100.00)..... 95.00
- 2155 ★★田 **\$1.00 Violet Black (571).** Mint N.H. bottom plate no. 18682 block of six, rich color on bright paper, fresh and Very Fine 650.00
- 2156 ★★田 **\$1.00 Violet Black (571).** Mint N.H. top plate no. 18681 and "F" block of six, radiant color, choice centering, few natural gum skips and minor perf separations, Very Fine..... 650.00



- 2157 ★田 **\$1.00 Violet Black (571)**. Top plate no. 18642 and "F" block of six, lightly hinged in ungummed part of selvage, stamps Mint N.H., usual light natural gum skips and bends, Very Fine, Scott Retail as hinged 350.00
- 2158 ★★ **\$2.00 Deep Blue (572)**. Mint N.H., choice margins and centering, bright color, Extremely Fine, with 2008 P.S.E. certificate (XF 90; SMQ \$195.00) 165.00
- 2159 ★★田 **\$2.00 Deep Blue (572)**. Mint N.H. bottom plate no. 14306 block of six, attractively centered, Very Fine 1,200.00
- 2160 ★★ **\$5.00 Carmine & Blue (573)**. Mint N.H., incredibly choice margins and centering, vivid colors, Extremely Fine Gem, with 2007 P.S.E. certificate (XF-Superb 95; SMQ \$390.00) 240.00
- 2161 ★★ **\$5.00 Carmine Lake & Dark Blue (573a)**. Mint N.H., guide lines show at top and right, intense colors, Extremely Fine, centered examples of this shade are much scarcer than the Carmine & Blue, with 2009 P.S.E. certificate (VF-XF 85; SMQ \$260.00) 350.00



2162

- 2162 ★★田 **\$5.00 Carmine & Blue (573)**. Mint N.H. top arrow and double plate nos. 14326/14327 block of eight, choice centering, vivid colors, slightly short gum on one and couple natural gum bends and wrinkles, Very Fine-Extremely Fine, a beautiful bicolored high value plate block 3,500.00



- 2163 ★★田 **\$5.00 Carmine & Blue (573)**. Mint N.H. left arrow block of four, brilliant colors, Very Fine and choice, Scott Retail as singles with no premium for the arrow position 880.00
- 2164 ★田 **\$5.00 Carmine & Blue (573)**. Right arrow block of four, lightly hinged, radiant color, Very Fine and choice 450.00
- 2165 ★田 **\$5.00 Carmine Lake & Dark Blue (573a)**. Bottom arrow block of four, bottom stamps Mint N.H., top stamps single light hinge mark, rich colors, Very Fine and choice, this Carmine Lake shade is much scarcer than the normal Carmine & Blue, Scott Retail as singles with no premium for the arrow position 1,080.00
- 2166 ★田 **\$5.00 Carmine & Blue (573)**. Center line block of four, bottom stamps Mint N.H., top right stamp lightly hinged, top left stamp disturbed original gum, brilliant colors, choice centering, Extremely Fine, Scott Retail as singles 640.00
- 2167 ★★田 **2c Carmine, Rotary (579)**. Mint N.H. block of four, bright color, Very Fine, with 2005 P.S.E. certificate plus two duplicate certificates, Scott Retail as four Mint N.H. singles 700.00
- 2168 ★★ **4c Yellow Brown, Perf 10 (585)**. Mint N.H. with bottom right plate no. 17989 selvage, beautiful centering, fresh and crisp, Extremely Fine Gem, with 2009 P.S.E. certificate (XF-Superb 95; SMQ \$360.00) 40.00
- 2169 ★★ **9c Rose, Perf 10 (590)**. Mint N.H. with bottom left plate no. 18193 selvage, extraordinarily wide margins and perfect centering, vivid color, Extremely Fine Gem, with 2009 P.S.E. certificate (Superb 98; SMQ \$570.00) 13.50



2170

- 2170 ★ **1c Green, Rotary, Perf 11 (594).** Part original gum, s.e. at top, thinned and faint crease FINE APPEARANCE. AN EXTREMELY RARE ORIGINAL-GUM EXAMPLE OF THE ONE-CENT ROTARY PERF 11 ISSUE, SCOTT 594. THIS IS ONE OF THE RAREST 20TH CENTURY STAMPS IN UNUSED CONDITION.

The 1c Green, Scott 594, is waste from a horizontal rotary printing used to make coils. At the beginning or end of a coil-stamp print run from the 170-subject rotary plates, some leading or trailing paper was produced that was too short for rolling into 500-stamp rolls. In 1919 the Bureau devised a plan to salvage this waste by perforating and cutting the sheets into panes. They were put through the 11-gauge flat-plate perforator in use at the time, giving the sheets full perforations on all sides. The existence of Scott 594 was not reported until four months after the final sheets were delivered, and the 1c Rotary Perf 11 was soon recognized as one of the rarest United States stamps.

Our census of unused examples of Scott 594, based on the Levi and P.F. records and available at our website at <http://www.siegelauctions.com/dynamic/census/594/594.pdf>, contains only 18 stamps. Of these only 11 have any gum, and three of those have perforated initials of Crowell Publishing Co. of Springfield, Ohio, which some collectors regard as equivalent to a cancel.

Census No. 594-OG-11. With 1959 P.F. certificate. Acquired by the current owner in a 1976 Kelleher sale. 27,500.00



2171



2172



2173

- 2171 ★★ **2c Carmine, Rotary, Perf 11 (595).** Mint N.H., choice margins and almost perfectly centered, vivid color, Extremely Fine Gem, difficult stamp to find in this high grade, with 2009 P.S.E. certificate (XF-Superb 95; SMQ \$2,550.00), one of only five in this grade with only two higher..... 550.00
- 2172 ★★ **2c Carmine, Rotary, Perf 11 (595).** Mint N.H., brilliant color, long and full perforations all around, Very Fine and choice, with 2004 P.F. certificate 550.00
- 2173 ★★ **2c Carmine, Rotary, Perf 11 (595).** Mint N.H., brilliant color, well-balanced margins, Very Fine and choice, with 1999 P.F. certificate..... 550.00
- 2174 ★田 **2c Carmine, Rotary, Perf 11 (595).** Top star and plate no. 14176 block of four, three stamps Mint N.H., natural s.e. at left as always, right perfs close to tiny bit in, about typical centering for this difficult Rotary Waste plate block 2,150.00



2174



2175

- 2175 ★★ **2c Carmine, Ty. II, Coil (599A).** Mint N.H. pair, brilliant color and detailed impression, both stamps remarkably well-centered

EXTREMELY FINE GEM. A SUPERB MINT NEVER-HINGED PAIR OF THE 2-CENT HORIZONTAL COIL, SCOTT 599A, WHICH HAS BEEN GRADED SUPERB 98 BY P.S.E. — THIS IS THE HIGHEST GRADE AWARDED TO DATE.

With 1981 and 2000 P.F. and 2007 P.S.E. certificates (Superb 98; SMQ \$3,000.00). This is the highest grade awarded to date and only six other pairs have been awarded this grade..... 475.00



2176



2177



2178

- 2176 ★★ **2c Carmine, Ty. I, II (599-599A).** Mint N.H. joint line strip of four, left stamps Ty. II, right stamps Ty. I, brilliant color, Very Fine and choice 1,625.70
- 2177 ★★ **2c Carmine, Ty. II, Coil (599A).** Mint N.H. pair, incredibly well-centered for this surprisingly difficult coil pair, crisp color and sharp impression, Extremely Fine, with 2008 P.S.E. certificate (XF 90; SMQ \$700.00)..... 475.00
- 2178 ★★ **2c Carmine, Ty. II, Coil (599A).** Mint N.H. pair, attractively centered, fresh, bright color, Very Fine and choice, with 2009 P.S.E. certificate (VF-XF 85; SMQ \$480.00) 475.00



2179

- 2179 **2c Harding, Rotary, Perf 11 (613).** Well-centered with unusually wide margins for this Rotary Waste issue, with **sheet selvage at top**, sharp impression, bold wavy-line machine cancel

FRESH AND VERY FINE. ONE OF THE FINEST SINGLES OF THE 44 2-CENT HARDING ROTARY PERF 11 STAMPS RECORDED IN OUR CENSUS.

Our census of the Scott 613 (www.siegelauctions.com/dynamic/census/613/613.pdf) records 43 used singles (one faintly cancelled, if at all), one used pair and a newly-discovered used strip of three. Of the singles, approximately 30 are sound, but of these only six rate a grade of Very Fine or Extremely Fine. The stamp offered here is especially desirable by virtue of the selvage and its unusually wide margins.

The 2c Harding Rotary Perf 11 stamp was discovered in 1938 by Leslie Lewis of the New York firm, Stanley Gibbons Inc., and the stamp offered here was part of that find. Gary Griffith presents his hypothesis in *United States Stamps 1922-26* that rotary-printed sheets of 400 were first reduced to panes of 100 and then fed through the 11-gauge perforating machine normally used for flat plate sheets. This method distinguishes sheet-waste stamps — Scott 544, 596 and 613 — from the coil-waste stamps and explains the existence of a straight-edge on Scott 613.

Census No. 613-CAN-11. Ex Grunin where acquired by the current owner in our 1971 sale. With 1966 P.F. certificate. 45,000.00



- 2180 ★★ **5c Lexington-Concord (619).** Mint N.H., huge margins of near Jumbo proportions, exquisite centering, clear impression on bright paper, Extremely Fine Gem, with 2009 P.S.E. certificate (Superb 98; SMQ \$340.00)..... 35.00
- 2181 ★★ **17c Black (623).** Mint N.H., wide margins and superb centering, wonderfully fresh, Extremely Fine Gem, with 2008 P.S.E. certificate (Superb 98; SMQ \$240.00)..... 25.00
- 2182 ★★ **2c Sesquicentennial (627).** Mint N.H., deep rich color and proof-like impression on bright paper, perfectly centered, Extremely Fine Gem, a gorgeous stamp, with 2007 P.S.E. certificate (Gem 100; unpriced in SMQ above the grade of 98, SMQ \$170.00 as 98), only five have achieved this exalted grade and only one has graded higher at 100 Jumbo..... 4.50
- 2183 ★★ **2c White Plains Souvenir Sheet (630).** Mint N.H., bright color, choice centering throughout, interesting selvage corner misperf caused by fold-over, resulting light creases confined to selvage only, Very Fine..... *Not illustrated* 600.00
- 2184 **2c White Plains Souvenir Sheet (630).** Three, incl. one used with **First Day** cancel, other two unused incl. one and one with dot over "S" variety, few small imperfections to be expected on the used sheet, Fine-Very Fine, Scott Retail with no premium for the First Day..... *Not illustrated* 1,225.00
- 2185 ★★ **2c Carmine, Ty. II (634A).** Mint N.H., wide margins, deep rich color, Very Fine and choice, with 2002 P.S.E. certificate for block of six..... 650.00
- 2186 ★★ **2c Carmine, Ty. II (634A).** Mint N.H. with top selvage, rich color and attractive margins, Very Fine, with 2007 P.F. certificate..... 650.00
- 2187 ★★ **2c Carmine, Ty. II (634A).** Mint N.H. with bottom selvage, intense color, Fine, with 2009 P.F. certificate..... 650.00
- 2188 ★ **2c Carmine, Ty. II (634A).** Top right plate no. 19644, brilliant color, Very Fine and choice, a stamp with great visual appeal..... 325.00
- 2189 ★★ **4c Yellow Brown (636).** Mint N.H., precisely centered, fresh and crisp, Extremely Fine Gem, with 2008 P.S.E. certificate (Superb 98; SMQ \$220.00)..... 3.00



- 2190 ★★ **7c Black (639)**. Mint N.H. with top left plate no. 19237 selvage, wide margins and essentially perfectly centered, Extremely Fine Gem, with 2007 P.S.E. certificate (XF-Superb 95 Jumbo; SMQ \$65.00 as 95, \$200.00 as 98)..... 3.00
- 2191 ★★田 **5c Hawaii Ovpt. (648)**. Mint N.H. bottom left plate no. 18907 block of four, handsomely centered, Fine-Very Fine, with 2008 P.S.E. certificate 425.00
- 2192 ★★田 **7c Kans. Ovpt. (665)**. Mint N.H. block of four with top right corner selvage, exceptionally well-centered, Extremely Fine 220.00
- 2193 ★★ **8c Kans. Ovpt. (666)**. Mint N.H., pretty shade, superior centering with wide and balanced margins, Extremely Fine Gem, a superb stamp in every respect, with 1987 P.F. and 2006 P.S.E. certificates (Superb 98; SMQ \$1,550.00), only three have graded higher to date and only five others share this desirable grade 180.00
- 2194 ★★ **8c Kans. Ovpt. (666)**. Mint N.H. with top left plate no. 18192 selvage, almost perfectly centered, vivid color, Extremely Fine Gem, with 2009 P.S.E. certificate (XF-Superb 95; SMQ \$530.00) 180.00
- 2195 ★★田 **8c Kans. Ovpt. (666)**. Mint N.H. top right plate no. 18191 block of four, fresh and intact, superb centering, Extremely Fine Gem plate block, with 2000 P.F. and 2009 P.S.E. certificates 1,000.00
- 2196 ★★ **9c Kans. Ovpt. (667)**. Mint N.H., perfect centering, fresh and bright, Extremely Fine Gem, with 2007 P.S.E. certificate (Superb 98; SMQ \$620.00), one of only nine out of the 115 submitted for grading to have achieved this lofty grade with none higher..... 26.00



- 2197 ★★田 4c Nebr. Ovpt. (673). Mint N.H. bottom right plate no. 18038 block of four, incredibly well-centered, fresh and crisp, Extremely Fine, a lovely 4c Nebr. Ovpt. plate block, with 2008 P.S.E. certificate 400.00
- 2198 ★★ 6c Nebr. Ovpt. (675). Mint N.H., vivid color, perfectly centered, Extremely Fine Gem, a superb stamp in every respect, with 2009 P.S.E. certificate (Superb 98; SMQ \$1,100.00), only five have graded higher to date 75.00
- 2199 ★★ 8c Nebr. Ovpt. (677). Mint N.H., pretty shade, well-proportioned margins, Extremely Fine Gem, with 1998 P.F. and 2005 P.S.E. certificates (XF-Superb 95; SMQ \$350.00) 65.00
- 2200 ★★ 10c Nebr. Ovpt. (679). Mint N.H., vivid color, unusually wide and balanced margins for this difficult issue, Extremely Fine Gem, a superb stamp in every respect, with 1999 P.F. and 2005 P.S.E. certificates (Superb 98; SMQ \$1,350.00), only two have graded higher to date (both at 98J) 230.00
- 2201 ★★田 10c Nebr. Ovpt. (679). Mint N.H. block of six with selvage at left, bright color, Fine-Very Fine, with 2002 P.S.E. certificates 1,380.00
- 2202 ★★ 2c Von Steuben (689). Mint N.H., brilliant color, perfectly centered with Jumbo margins, Extremely Fine Gem, with 2007 P.S.E. certificate (Superb 98 Jumbo; unpriced in SMQ above the grade of 98, SMQ \$130.00 as 98), only two have graded higher to date 0.75
- 2203 ★★ 2c Pulaski (690). Mint N.H. with wide plate no. 20425 selvage at top, brilliant color, perfectly centered with wide margins, Extremely Fine Gem, P.S.E. encapsulated (Gem 100; unpriced in SMQ above the grade of 98, SMQ \$125.00 as 98), only one has graded higher to date and only three others share this grade 0.40
- 2204 ★★ 50c Lilac (701). Mint N.H., choice balanced margins, lovely pastel color, Extremely Fine Gem, with 2008 P.S.E. certificate (XF-Superb 95; SMQ \$185.00) 52.50
- 2205 ★ 2c Grand Canyon, Horizontal Pair, Imperforate Vertically (741b). Left selvage pair, lightly hinged, natural diagonal gum crease not mentioned on accompanying certificate, Very Fine, signed by Koslow and with "HH" backstamp, with 1968 P.F. certificate, only 2-3 sheets are reported 600.00
- 2206 ★★田 \$1.00 Presidential, USIR Wmk. (832b). Mint N.H. double plate no. block of four, exceptionally well-centered, Very Fine and choice, rarely offered in such outstanding condition 1,800.00



- 2207 ★★田 **\$2.00, \$5.00 Presidential (833-834)**. Mint N.H. double plate no. blocks of four, each with noticeable vignette shift (left and upwards respectively), Fine-Very Fine.....(Photo Ex) 495.00
- 2208 ★★ **6c Waterfowl, Imperforate Between (1362a)**. Mint N.H., rich colors, fresh and Very Fine..... 275.00
- 2209 ★★田 **10c Pioneer Jupiter, Dark Blues (Engr.) Omitted (1556b)**. Mint N.H. block of four with selvage at left, missing text at top, "U.S.", denomination and other parts of design which are printed in albino, Very Fine and choice example of this scarce and dramatic variety, normal accompanies for comparison, Scott Retail as singles 3,000.00
- 2210 ★★ **10c U.S. Postal Service Bicentennial Issue, Red 10c Omitted (1575b)** Mint N.H. single with left selvage, Very Fine and extremely rare, Datz reports only 4-5 known, Scott Retail as quarter of a block..... 1,875.00
- 2211 ★★ **\$1.00 Candle Holder, Colors Omitted (1610a, 1610b)**. Mint N.H., Very Fine and choice 475.00



2212

- 2212 ★★ **\$1.00 Candle Holder, Intaglio Brown Color Inverted (1610c)**. Mint N.H., position 24 from the original discovery part sheet of 86, fresh colors and well-centered

VERY FINE. A PRISTINE MINT NEVER-HINGED EXAMPLE OF THIS POPULAR MODERN ERROR — THE C.I.A. INVERT.

Popularly called the "C.I.A. Invert", a single pane of 100 stamps was purchased at the McLean Va. Post Office by employees of the C.I.A., for use on mail from the agency. They noticed the error, pooled together funds to buy a replacement sheet and kept the pane for themselves. When it was discovered who had purchased the stamps, a scandal ensued over who actually owned the stamps.....

..... 21,000.00

- 2213 ★★田 **Christmas Toys, Booklet Pane, Imperforate Horizontally (2718a var)**. Photogravure booklet pane of four, Mint N.H., light gum bend in bottom pair, two tiny scuffs next to "USA" on bottom stamps, Very Fine appearance, a scarce modern error, Scott Catalog states in a footnote that part and fully imperforate stamps of this issue are proofs from the ABNCo. archives, the catalog goes on to list several varieties in the proof section, this variety is not among those listed, the 2002 Datz catalog lists this as an error (and not as printer's waste) and calls it unique, though the listing photo appears to be a different example, Datz Retail \$6,875.00 E. 1,000-1,500

END OF FIFTH SESSION

SIXTH SESSION (LOTS 2214-2417)
THURSDAY, OCTOBER 1, 2009, AT 1:30 P.M.

AIR POST



2214

- 2214 ★★ **6c Orange, 1918 Air Post (C1).** Mint N.H., vibrant color as fresh as the day it was printed, mathematically perfect centering with wide and balanced margins, long and full perforations all around
EXTREMELY FINE GEM. THIS STUNNING MINT NEVER-HINGED STAMP HAS BEEN AWARDED THE GRADE OF GEM 100 BY P.S.E. — THIS IS THE ONLY EXAMPLE TO ACHIEVE THIS GRADE AND ONLY ONE HAS GRADED HIGHER.

With 2009 P.S.E. certificate (Gem 100; unpriced in SMQ above the grade of 98, SMQ \$1,000.00 as 98). Only one has graded higher to date (which recently realized \$7,500 hammer in our 2009 Rarities sale), and this is the only example to achieve this grade. 135.00



2215



2216EX



2217

- 2215 ★田 **6c Orange, 1918 Air Post (C1).** Top arrow and plate no. 9155 block of six, stamps lightly hinged, small h.r. in selvage, vibrant color, few natural inclusions, Very Fine..... 775.00
- 2216 ★田 **6c-8c 1918 Air Post (C1, C4).** 6c top arrow and plate no. 9155 block of six, couple small h.r., left four stamps nicely centered, vibrant color, Fine-Extremely Fine, 8c Mint N.H. top plate no. 14826 block of six, natural gum bends, Fine.....(Photo Ex) 1,125.00
- 2217 ★★ **16c Green, 1918 Air Post (C2).** Mint N.H., attractive margins and excellent centering, bright color, Extremely Fine, with 2009 P.S.E. certificate (XF 90; SMQ \$180.00) 150.00
- 2218 ★★田 **16c Green, 1918 Air Post (C2).** Mint N.H. top plate no. 8900 and arrow block of six, bright color, choice centering throughout, fresh and Extremely Fine, with 2007 P.S.E. certificate 1,500.00



2218

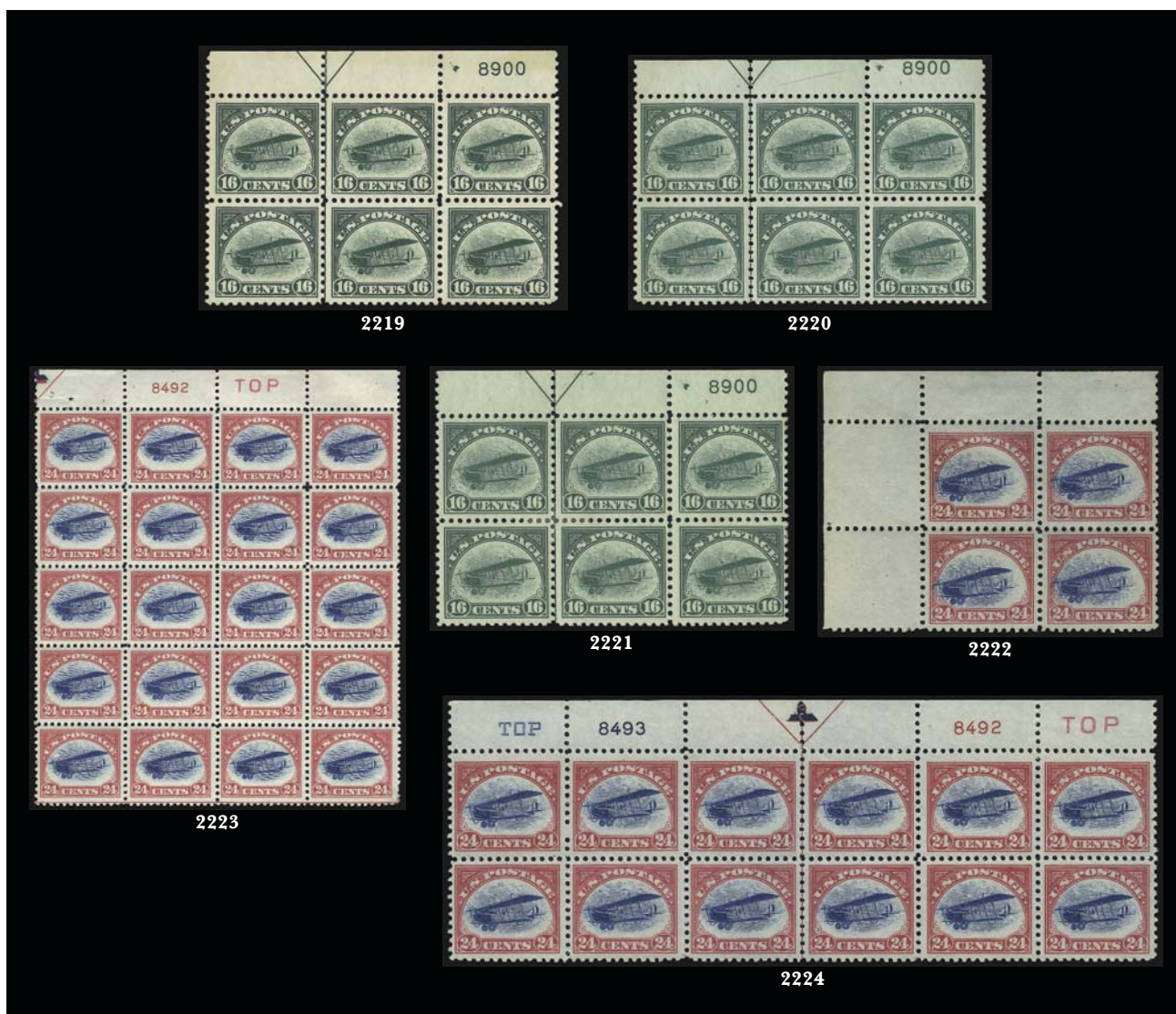

- 2219 ★★田 **16c Green, 1918 Air Post (C2).** Mint N.H. top arrow and plate no. 8900 block of six, rich color, top left stamp few small natural gum skips, Very Fine 1,500.00
- 2220 ★★田 **16c Green, 1918 Air Post (C2).** Mint N.H. top arrow and plate no. 8900 block of six, Fine-Very Fine..... 1,500.00
- 2221 ★田 **16c Green, 1918 Air Post (C2).** Top arrow and plate no. 8900 block of six, h.r. at left center, bright color, Fine-Very Fine 1,000.00
- 2222 ★田 **24c Carmine Rose & Blue, 1918 Air Post (C3).** Block of four with full top right corner selvage, one barely hinged, three N.H., plane shifted left into frame ("fast flyer"), Extremely Fine, the top left corner single especially beautiful 520.00
- 2223 ★田 **24c Carmine Rose & Blue, 1918 Air Post (C3).** Top red "Top" and red plate no. 8492 block of 20, bottom right stamp lightly hinged, other 19 stamps Mint N.H., bright colors, several towards bottom left with exceptional centering, bottom left stamp small scuff and natural inclusion, Fine-Extremely Fine, Scott Retail as singles 2,920.00
- 2224 ★田 **24c Carmine Rose & Blue, 1918 Air Post (C3).** Top arrow, double plate nos. 8492/8493 and two "TOP" block of twelve, barest trace of hinging, most with choice centering, radiant colors, couple small natural gum skips and tiny natural wood fiber inclusion at bottom, Fine-Very Fine, these were the only plate numbers used to print this issue 1,300.00

THE 1918 24¢ INVERTED “JENNY”



Position 26



2225

THE 1918 24¢ INVERTED “JENNY” — POSITION 26

2225° ★ **24c Carmine Rose & Blue, Center Inverted (C3a).** Position 26, slightly disturbed original gum, rich colors, small indentations at top described on accompanying certificate as “few small horizontal creases at top”

FINE APPEARING EXAMPLE OF THE FAMOUS 1918 24-CENT INVERTED “JENNY” ERROR. WITHOUT QUESTION THIS IS THE MOST FAMOUS STAMP IN AMERICAN PHILATELY..

According to *Jenny!* by George Amick (Amos Press, 1986), William T. Robey purchased the original sheet of 100 inverted “Jenny” stamps on May 14, 1918, one day after the stamp was placed on sale, at the New York Avenue Post Office window in Washington, D.C. Soon after, the sheet was sold to Col. Edward H. R. Green through Eugene Klein, a Philadelphia stamp dealer. Green paid \$20,000 for the sheet, then instructed Klein to divide it into singles and blocks, and to sell all but a few key position blocks.

Stamp specialists and professionals know that examples of this stamp come in different grades of freshness and condition. Many of the original 100 stamps were mistreated by collectors over the years, despite the stamps’ rarity and value. Colonel Green himself allowed moisture to affect some of the stamps he retained. Other examples have become slightly toned from improper storage and climatic conditions. Hinging has caused thins and creases in numerous stamps, and at least seven have been “lost” to philately — or nearly so as in the case of the copy swept up in a vacuum cleaner.

Ex Colonel Edward H. R. Green and offered in Part XX by Laurence and Stryker in March 1945 where purchased by Philip Ward for a customer who held it for decades. With 1993 P.F. certificate..... 500,000.00



2226



2227

- 2226 ★★ **8c Dark Green, 1923 Air Post (C4).** Mint N.H., wide balanced margins, Extremely Fine Gem, with 2007 P.S.E. certificate (XF-Superb 95; SMQ \$135.00)..... 42.50
- 2227 ★田 **16c Dark Blue, 1923 Air Post (C5).** Bottom plate no. 14831 block of six, hinged in plate no. selvage, stamps Mint N.H., deep rich color, tiny toned speck in bottom center stamp, Fine-Very Fine..... 1,550.00

- 2228 ★★田 **24c Carmine, 1923 Air Post (C6).** Mint N.H. left plate no. 14843 block of six with wide selvage, rich color, bright color, exceptionally well centered with wide margins
- EXTREMELY FINE GEM. A SUPERB MINT NEVER-HINGED PLATE BLOCK OF THE 24-CENT 1923 AIR POST ISSUE.
- Scarce in such choice condition. . 3,100.00



2228



2229

2230



- 2229 ★★ **5c Winged Globe, Air Post (C12).** Mint N.H. with plate no. 19942 at right, perfect centering with Jumbo margins, Extremely Fine Gem, a huge stamp, with 2008 P.S.E. certificate (Superb 98 Jumbo; unpriced above the grade of 98, SMQ \$350.00 as 98), only three have graded higher to date 17.50
- 2230 ★★田 **5c Winged Globe, Air Post (C12).** Mint N.H. top plate no. 19945 block of six, bright color, choice centering, usual natural gum bends, Extremely Fine 210.00



- 2231 ★★ 65c-\$2.60 Graf Zeppelin (C13-C15). Mint N.H., all fresh and well-centered, Very Fine and choice, a pretty matched quality set, each with 2007 P.S.E. certificate (VF-XF 85; SMQ \$2,005.00) 2,600.00
- 2232 ★ 65c-\$2.60 Graf Zeppelin (C13-C15). H.r., rich colors, each reperfed, Fine-Very Fine appearance..... 1,440.00
- 2233 ★ 65c-\$2.60 Graf Zeppelin (C13-C15). Rich colors, usual natural gum skips and bends, Fine..... 1,440.00



- 2234 ★★田 65c-\$2.60 Graf Zeppelin (C13-C15). Mint N.H. blocks of four with plate nos., 65c right, others left, rich colors on bright paper
FINE-VERY FINE SET OF MINT NEVER-HINGED BLOCKS OF FOUR WITH PLATE NUMBERS OF THE GRAF ZEPPELIN ISSUE.
Scott Retail as Mint N.H. singles with no premium for the plate numbers. 10,400.00



- 2235 ★田 65c-\$2.60 Graf Zeppelin (C13-C15). Blocks of four with plate nos., first two from bottom, \$2.60 top, bright colors, few usual natural gum skips and bends
FINE-VERY FINE SET OF BLOCKS OF FOUR OF THE GRAF ZEPPELIN ISSUE.
Scott Retail with no premium for the plate numbers 6,700.00



- 2236 ★田 65c-\$2.60 Graf Zeppelin (C13-C15). Blocks of four with plate nos., 65c bottom, others right, 65c three Mint N.H., \$1.30 bottom Mint N.H., \$2.60 bottom left Mint N.H., bright colors, usual natural gum skips and bends (bit heavy on \$1.30), Fine-Very Fine 7,690.00



2237

2237 ★田 65c-\$2.60 Graf Zeppelin (C13-C15). Matched set of left plate no. blocks of six, several stamps Mint N.H., generally small h.r. at center left and center right, radiant colors

FRESH AND VERY FINE-EXTREMELY FINE. A BEAUTIFUL MATCHED SET OF LEFT PLATE NUMBER BLOCKS OF SIX OF THE GRAF ZEPPELIN ISSUE.

Especially desirable as a matched set..... 16,550.00

- 2238 ★★ **65c Graf Zeppelin (C13).** Mint N.H. with right selvage, Jumbo margins and precisely centered, rich color, Extremely Fine Gem, with 2009 P.S.E. certificate (XF-Superb 95 Jumbo; SMQ \$570.00 as 95, \$1,350.00 as 98)..... 425.00



2238



2239

- 2239 ★★ **\$1.30 Graf Zeppelin (C14).** Mint N.H., bright shade, detailed impression, unusually choice centering with wide and balanced margins

EXTREMELY FINE GEM. A SUPERB MINT NEVER-HINGED EXAMPLE OF THE \$1.30 GRAF ZEPPELIN ISSUE, WHICH HAS BEEN GRADED SUPERB 98 BY P.S.E.

With 2009 P.S.E. certificate (Superb 98; SMQ \$2,650.00). Over 625 Mint N.H. copies have been graded, and only eight have graded higher to date (22 others share this grade)...... 900.00



2240

- 2240 ★★ **\$1.30 Graf Zeppelin (C14).** Mint N.H. with right selvage, beautiful margins with outstanding centering, completely free of the usual gum skips and bends, Extremely Fine Gem, with 2008 P.S.E. certificate (XF-Superb 95; SMQ \$1,150.00)..... 900.00



2241



2242

- 2241 ★★ **\$1.30 Graf Zeppelin (C14).** Mint N.H., quite well-centered, fresh and Extremely Fine, with 2008 P.S.E. certificate (XF 90; SMQ \$790.00)..... 900.00
- 2242 ★ **\$1.30 Graf Zeppelin (C14).** Perfectly centered with choice balanced margins, Extremely Fine Gem, with 2008 P.S.E. certificate (OGph, Superb 98; SMQ \$620.00)..... 500.00



2243

- 2243 ★★田 \$1.30 Graf Zeppelin (C14). Mint N.H. bottom plate no. 20088 block of six, bright shade, crisp impression, bit heavy natural gum skips and bends, bottom left stamp small tear, few trivial perf separations in selvage, appears Very Fine 8,000.00



2244

- 2244 ★田 \$1.30 Graf Zeppelin (C14). Left plate no. 20085 block of six, top four stamps Mint N.H., bottom pair lightly hinged, radiant color and detailed impression, well-proportioned margins, few trivial natural gum bends which are much lighter than normal, Very Fine-Extremely Fine, a superb plate block, with 2009 P.F. certificate 5,750.00



2245

- 2245 ★田 **\$1.30 Graf Zeppelin (C14)**. Block of four with plate no. 20086 at bottom, h.r. where few perf separations sensibly reinforced, Very Fine..... 2,250.00



2246

- 2246 ★★ **\$2.60 Graf Zeppelin (C15)**. Mint N.H., incredibly intense shade and impression, perfectly centered on bright paper with wide margins

EXTREMELY FINE GEM. A SUPERB MINT NEVER-HINGED EXAMPLE OF THE \$2.60 GRAF ZEPPELIN ISSUE, WHICH HAS BEEN GRADED SUPERB 98 BY P.S.E. — ONLY ONE GRADES HIGHER.

With 2009 P.S.E. certificate (Superb 98; SMQ \$4,100.00). With the exception of the one stamp graded 100J from the Scarsdale Collection (Siegel Sale 910), this is the highest Mint N.H. grade awarded by P.S.E. to the \$2.60 Graf Zeppelin (24 total). 1,275.00



2247



2248

- 2247 ★★ **\$2.60 Graf Zeppelin (C15)**. Mint N.H., wonderfully well-centered, crisp impression, without the usual natural skips and bends encountered so often on this issue, Extremely Fine Gem, with 2009 P.S.E. certificate (XF-Superb 95; SMQ \$1,750.00)..... 1,275.00
- 2248 ★★ **\$2.60 Graf Zeppelin (C15)**. Mint N.H., wide margins, bright color, Very Fine and choice, with 2005 P.S.E. certificate 1,275.00



2249

- 2249 ★田 \$2.60 Graf Zeppelin (C15). Block of four with plate no. at top left, h.r., rich color, Fine 3,400.00

- 2250 \$2.60 Graf Zeppelin (C15). Attractive margins and centering, neat machine cancel, Very Fine and choice, with 2009 P.S.E. certificate (VF-XF 85; SMQ \$730.00) 575.00



2250



- 2251 ★★田 50c Chicago Zeppelin (C18). Mint N.H. bottom plate no. 21171 block of six, bright color, usual natural gum skips and bends, Very Fine 750.00
- 2252 ★★田 50c Chicago Zeppelin (C18). Mint N.H. top plate no. 21171 block of six, bright shade, usual natural gum skips and bends, Fine-Very Fine 750.00
- 2253 ★★田 50c Chicago Zeppelin (C18). Mint N.H. top plate no. 21171 block of ten with narrow corner selvage at top right and part arrow at left, rich color, usual natural gum skips and bends, Fine 1,150.00



- 2254 ★田 50c Chicago Zeppelin (C18). Top plate no. 21172 block of six, lightly hinged, slightly short gum on two, well-centered throughout, Very Fine and choice..... 500.00
- 2255 ★田 50c Chicago Zeppelin (C18). Top plate no. 21171 block of six, stamps Mint N.H., h.r. in ungummed part of selvage, Fine..... 500.00
- 2256 ★★田 6c Dark Blue & Carmine, Vertical Pair, Imperforate Horizontally (C23a). Mint N.H. block of four with red and blue registration marker right selvage, typical Fine centering, scarce and attractive position piece, Scott Retail as two normal Mint N.H. pairs. 650.00



2257

- 2257 (★) 5c Deep Blue, Buffalo Balloon (CL1). Traces of original gum, large margins, tear at bottom and thins, otherwise Very Fine, the condition of this stamp, combined with a few black ink marks, suggest that this may actually have been used and removed from its envelope, it was found in an old-time Scott International album formed at a time when on-cover stamps were not appreciated, with 2009 P.F. certificate..... 7,500.00

SPECIAL DELIVERY



- 2258 ★ **10c Blue, Special Delivery (E1).** Original gum, faintly hinged if at all (appears Mint N.H.), well-centered, fresh, bright color, Very Fine and choice, with 2009 P.S.E. certificate..... 550.00
- 2259 ★ **10c Blue, Special Delivery (E2).** Original gum, beautiful margins and almost perfectly balanced, choice color and clear impression, Extremely Fine Gem, with 2009 P.S.E. certificate (OGph, XF-Superb 95; SMQ \$1,400.00)..... 500.00
- 2260 **10c Blue, Special Delivery (E2).** Gorgeous centering with Jumbo margins, bright shade, unobtrusive cancel, Extremely Fine Gem, a superb stamp in the finest condition attainable, with 2009 P.S.E. certificate (Superb 98 Jumbo; unpriced in SMQ above the grade of 98, SMQ \$610.00 as 98), this is the highest grade awarded to date in *any* category and the only example to achieve this grade..... 35.00
- 2261 ★★ **10c Orange, Special Delivery (E3).** Mint N.H., almost perfectly centered with beautiful vivid color, Extremely Fine, with 2005 P.S.E. certificate 600.00
- 2262 ★★ **10c Blue, Special Delivery (E4).** Mint N.H., choice margins and wonderfully well-centered, rich color with clear impression, vertical line on back shows as thin in fluid but does not show paper fiber disturbance, possibly a deep natural gum skip, Extremely Fine appearance, with 2003 P.S.E. certificate stating "...never hinged, with a thin running vertically top to bottom."..... 2,100.00
- 2263 ★ **10c Ultramarine, Special Delivery (E6).** Bottom imprint and plate no. 5240 strip of three with "-09" after plate no., Fine-Very Fine, with 1996 P.F. certificate..... 825.00
- 2264 ★★田 **10c Green, Special Delivery (E7).** Mint N.H. wide top imprint and plate no. 4921 block of six, fresh and Very Fine, a lovely plate block, with 2009 P.S.E. certificate ... 1,400.00



- 2265 ★★ **10c Ultramarine, Special Delivery (E8).** Mint N.H. with bottom part imprint and plate no. 5514 selvage, Jumbo margins and essentially perfectly centered, intense color and detailed impression, Extremely Fine, with 1987 and 1999 P.F. certificates and 2009 P.S.E. certificate (the 2009 P.S.E. certificate identifies this as No. E6, but it is clearly the single-line watermark No. E8) (XF 90 Jumbo; SMQ \$500.00 as 90, \$1,150.00 as 95) 240.00
- 2266 ★★ **10c Ultramarine, Special Delivery (E8).** Mint N.H. with plate no. 5860 at top with wide selvage, rich color on bright paper, extra wide margins, Extremely Fine Gem, with 2005 P.F. certificate 240.00
- 2267 ★★ **10c Ultramarine (E9).** Mint N.H. with top plate no. 5863 selvage, hinged in selvage, stamp Mint N.H., lovely pastel color, Very Fine, with 2009 P.S.E. certificate 425.00
- 2268 ★★ **10c Ultramarine, Special Delivery (E11).** Mint N.H., “pink back” variety, uncharacteristically wide Jumbo margins with essentially perfect centering, wonderful deep rich color accentuated by the “pink back” affect, Extremely Fine Gem, with 2007 P.S.E. certificate (XF-Superb 95 Jumbo; SMQ \$215.00 for 95, \$450.00 for 98), Scott Retail as ordinary paper, “Pink Backs” on this stamp are scarce and should be valued higher than normal printings 45.00
- 2269 ★田 **10c Deep Ultramarine, Special Delivery (E12a).** Wide top plate no. 13917 block of six, lightly hinged, well-centered, dark color on bright white paper, Very Fine-Extremely Fine . 525.00
- 2270 ★★ **10c Deep Ultramarine, Special Delivery (E12a).** Mint N.H., vibrant color on bright paper, unusually choice centering with wide and balanced margins, Extremely Fine Gem, with 2008 P.S.E. certificate (Superb 98; SMQ \$920.00), only three have graded higher to date . 115.00
- 2271 ★★田 **15c Deep Orange, Special Delivery (E13).** Mint N.H. left plate no. 16835 block of six, bright color, beautifully centered, Very Fine-Extremely Fine 500.00
- 2272 ★★ **10c Ultramarine, Registration (F1).** Mint N.H. with wide top selvage, beautiful wide margins and perfectly centered, lovely fresh color, Extremely Fine Gem, with 2007 P.S.E. certificate (XF-Superb 95; SMQ \$450.00)..... 150.00

POSTAGE DUE



2273



2274

- 2273 ★ **5c Brown (J4).** Original gum, wide margins, bright color on white paper, Very Fine, quite attractive, with 2000 P.S.E. certificate..... 825.00
- 2274 ★ **30c Brown (J6).** Original gum, crisp impression, Very Fine and choice, a pretty stamp, with 2008 P.S.E. certificate (VF-XF 85; SMQ \$370.00) 400.00

- 2275 (★) **2c Deep Brown, Special Printing (J9).** Unused (no gum), s.e. at right, pretty shade, rounded corner at bottom left, minor hinge translucency at top
- FINE APPEARANCE. A RARE EXAMPLE OF THE 2-CENT POSTAGE DUE SPECIAL PRINTING.

The reported sale figures for the 1c, 2c and 3c Postage Due Special Printings probably include orders filled with regular stamps. The 2c is one of the rarest of the set.

With 1971 P.F. certificate 20,000.00



2275



2276

- 2276 (★) **50c Deep Brown, Special Printing (J14).** Unused (no gum), classic dark Special Printing color
- VERY FINE. UNUSUALLY ATTRACTIVE EXAMPLE OF THE 50-CENT POSTAGE DUE SPECIAL PRINTING.
- With 1957, 1992 and 2009 P.F. certificates.... 9,000.00

- 2277 ★ **50c Deep Brown, Special Printing (J14).** Disturbed original gum, h.r., s.e. at left, light corner crease at top left, defective corner at top right, otherwise Fine, scarce, with 1950 P.F. certificate 9,000.00



2277



- 2278 ★ **50c Red Brown (J21).** Original gum, lightly hinged, radiant color, unpunched perf at top left, Fine 1,900.00
- 2279 ★★ **1c Bright Claret (J22).** Mint N.H., warm shade on crisp paper, beautiful centering with wide and balanced margins, Extremely Fine, with 2003 P.F. and 2005 P.S.E. certificates (XF-Superb 95; SMQ \$390.00) 95.00
- 2280 ★ **30c Bright Claret (J27).** Original gum, lightly hinged, gorgeous margins and centering, lovely bright color, Extremely Fine Gem, with 2007 P.S.E. certificate (XF-Superb 95; SMQ \$1,400.00), there are only four examples in this grade (one NH), none higher either hinged or NH 650.00
- 2281 **50c Bright Claret (J28).** Attractive margins and centering, light cancel. Extremely Fine, with 2009 P.S.E. certificate (XF 90; not priced used in SMQ)..... 210.00
- 2282 ★ **1c Vermilion (J29).** Original gum, lightly hinged, minor corner creases, otherwise Fine 2,750.00
- 2283 ★ **1c Vermilion (J29).** Original gum, pretty pastel color, just in at right, scarce postage due stamp, with 1998 P.F. certificate..... 2,750.00
- 2284 ★ **2c Vermilion (J30).** Original gum, wonderfully fresh and bright, well-centered and nice margins for this typically narrow-margined Postage Due, Extremely Fine, with 2007 P.S.E. certificate (XF 90; SMQ \$1,150.00), in our opinion a 95 grade, this is unquestionably on the plus side of 90 850.00
- 2285 ★田 **3c Deep Claret, Postage Due (J40).** Pane of 100 with plate no. 70 and imprints at top and bottom, full selvage with arrow at right, natural s.e. at left, deep dark color, **45 stamps incl. top plate no. block Mint N.H.**, bottom three rows slightly disturbed original gum and nineteen other stamps h.r., Pos. 6-10 with light crease, some perf separations, overall Fine-Very Fine*Not illustrated* 14,015.00
- 2286 ★★ **10c Deep Claret (J49).** Mint N.H., wonderfully well-centered with gorgeous color, Extremely Fine, with 2009 P.S.E. certificate (XF 90; SMQ \$470.00) 360.00
- 2287 ★★ **10c Deep Claret (J49).** Mint N.H. with right plate no. 5540 selvage, strong color and clear impression, Very Fine, with 2009 P.S.E. certificate for plate block 360.00



2288



2289



2290

- 2288 ★★ **10c Deep Claret (J49).** Mint N.H., deep rich color, Very Fine, with photocopy of 2009 P.S.E. certificate for plate block 360.00
- 2289 ★ **50c Deep Claret (J50).** Original gum, rich color, tiny perf tear at bottom, appears Very Fine..... 1,150.00
- 2290 ★ **3c Carmine Lake (J54).** H.r., intense color on bright paper, fresh and Fine, bottom plate no. selvage accompanies..... 1,150.00

- 2291 ★★ **30c Carmine Lake (J57).** Mint N.H. with **part imprint at bottom**, deep rich color on bright paper, almost perfectly centered with unusually wide margins

EXTREMELY FINE MINT NEVER-HINGED EXAMPLE OF THE 30-CENT POSTAGE DUE ISSUE, SCOTT J57.

With 2006 P.S.E. certificate (XF 90 Jumbo—in our opinion, this is at least XF-Superb 95 or Superb 98, but the P.S.E. assigned “Jumbo” to a lower grade category); SMQ \$920.00 as 90, \$1,400.00 as 95) .. 525.00



2291



2292

- 2292 ★★ **30c Carmine Lake (J57).** Mint N.H., fresh and rich color, Very Fine and choice, an exceptionally attractive stamp, with 2005 P.F. certificate 600.00

- 2293 ★ **50c Carmine Lake (J58).** Redistributed original gum described on accompanying certificate as “part original gum”, radiant color, centered to top

VERY GOOD. A PRESENTABLE EXAMPLE OF THE RARE 1914 50-CENT POSTAGE DUE ISSUE.

With 1979 P.F. certificate..... 17,500.00



2293



- 2294 **50c Carmine Lake (J58).** Used, with Chicago precancel as often seen, rich color, Fine.. 1,500.00
- 2295 ★ **1c Rose (J59).** Radiant color, choice centering, few light creases, Very Fine appearance..... 4,500.00
- 2296 ★★田 **5c Claret Brown (J63b).** Two Mint N.H. blocks of four, natural offset, fresh and crisp, Very Fine-Extremely Fine.....*Not illustrated* 300.00
- 2297 ★★田 **50c Carmine Rose (J67).** Mint N.H. block of four, lovely color, Fine-Very Fine, Scott Retail as Mint N.H. singles 1,480.00
- 2298 ★★田 **1c Carmine (J70).** Mint N.H. wide top plate no. 20164 block of six, wide margins, Very Fine and choice, with 2008 P.S.E. certificate 100.00
- 2299 ★ **1c Carmine Rose, Denomination Omitted (J89a).** Vertical strip of four with selvage at bottom, top two completely missing denomination, third partly missing and bottom stamp complete, center stamps Mint N.H., Very Fine and choice, accompanied by photo of the sheet showing progression of the error, very few are possible showing both omitted and normal, Scott Retail as two omitted 450.00
- 2300 ★★ **3c Carmine Rose, One Without "3 Cents" (J91a).** Mint N.H. vertical strip of three with selvage at right, top stamp completely missing value, center stamp partly missing, light pencil notation on gum of position and also signature, Very Fine, Scott Retail as pair with one missing, Datz states between 40-60 are known..... 675.00

OFFICES IN CHINA

- 2301 ☒ **U. S. Postal Agency Shanghai.** About 50 covers, virtually all with unoverprinted 1c and 2c Washington-Franklins, does incl one K1 on post card and two k2's, also No. 550, grid duplex and oval cancels, generally Fine-Very Fine*Not illustrated* E. 750-1,000
- 2302 ★ **2c-\$2.00 Offices in China (K1-K18).** Mostly Mint N.H., rich colors, No. K11 couple blind perfs, K14 natural corner crease, otherwise Fine-Very Fine set.....*Not illustrated* 4,040.00
- 2303 ★ **2c-\$2.00 Offices in China (K1-K18).** Nearly all h.r., generally Fine set*Not illustrated* 2,255.00
- 2304 ★★ **2c-\$2.00 Offices in China (K1-K10, K12-K14, K17-K18).** Mint N.H., rich colors, few with better centering than typically found, Fine-Very Fine, Nos. K6-K8, K12 and K14 with certificates.....*Not illustrated* 2,835.00
- 2305 ★ **4c-60c Offices in China (K2, K6, K8-K14, K18).** Some h.r., couple small faults, K2 small thin, Very Good appearance (not counted), others Fine-Very Fine appearance.....*Not illustrated* 832.50
- 2306 ★ **2c on 1c-30c on 15c Offices in China (K1/K18).** Ten different few h.r.'s, slightly mixed centering, Fine lot, also incl. 4c on 2c used with small faults (not counted).....*Not illustrated* 690.00
- 2307 ★★ **2c-\$2.00 Offices in China (K1-K14, K16-K18).** All Mint N.H. except Nos. K16 and K17, Fine-Very Fine.....*Not illustrated* 3,345.00
- 2308 ★ **2c-\$2.00 Offices in China (K1-K16).** No. K15 disturbed original gum or regummed, K9 small thin spot, otherwise Fine-Very Fine*Not illustrated* 2,040.00
- 2309 ★ **2c-\$2.00 Offices in China (K1-K10, K12-K16).** Incl. both shades of the 16c on 8c, most lightly hinged, Fine-Very Fine, last five Very Fine*Not illustrated* 2,105.00
- 2310 ★ **2c-\$2.00 Offices in China (K1-K3, K5-K10, K12-K14).** First four and last two lightly hinged, others Mint N.H., most Fine-Very Fine with several Very Fine and choice or better, six stamps between Nos. K6 to K14 with 1991 to 1997 P.F. certificates*Not illustrated* 1,450.00
- 2311 **2c on 1c Green, 4c on 2c Rose, Offices in China (K1-K2).** Ten 4c rate covers to U.S. (five with two 2c, five single 4c), couple nice corner cards, also eleven nearly all unused off-covers stamps between 2c-24c and a Velox reproduction of the complete setting of the Shanghai 2c Local surcharge, mixed condition, mostly Fine.....*Not illustrated* E. 300-400



2312

- 2312 ★★ **6c on 3c Offices in China (K3).** Mint N.H. with right selvage, choice centering on crisp paper, Extremely Fine, with 2009 P.S.E. certificate (XF 90; SMQ \$310.00) 150.00

- 2313 ★★ **10c on 5c Offices in China (K5).** Mint N.H., perfect centering, intense color on pristine paper
EXTREMELY FINE GEM. AN IDEAL EXAMPLE OF A MINT NEVER-HINGED 10-CENT ON 5-CENT OFFICES IN CHINA ISSUE.
With 2008 P.S.E. certificate (Superb 98; SMQ \$2,200.00), only two others recorded in this grade with one higher..... 170.00



2313



2314

- 2314 ★★ **\$1.00 on 50c Offices in China (K15).** Mint N.H., bright color and crisp impression on post-office fresh paper, choice centering with unusually wide margins
EXTREMELY FINE. A BEAUTIFUL MINT NEVER-HINGED EXAMPLE OF THE \$1.00 OFFICES IN CHINA ISSUE.
With 1999 P.F. certificate 1,300.00



2315



2316



2317



2318

- 2315 ★★ **\$1.00 on 50c Offices in China (K15).** Mint N.H., bright color, well-centered, Very Fine and choice, ex Zoellner 1,300.00
- 2316 ★ **\$1.00 on 50c Offices in China (K15).** Deep rich color, lightly hinged, small natural inclusion in right margin, Very Fine, with 2009 P.F. certificate 575.00
- 2317 ★★ **\$2.00 on \$1.00 Offices in China (K16).** Mint N.H. with **part imprint at bottom**, rich colors on bright paper, Very Fine, a pretty stamp, with 2002 P.S.E. certificate 1,000.00
- 2318 ★★ **2c on 1c Offices in China (K17).** Mint N.H., wide margins with essentially flawless centering, sharp color, Extremely Fine Gem, with 2009 P.S.E. certificate (XF-Superb 95; SMQ \$1,400.00)..... 250.00

OFFICIALS



2319EX

- 2319 ★田 **1c-30c Agriculture (O1-O9).** Blocks of four, original gum, most with h.r., bright colors, couple small faults and few perf separations FINE-VERY FINE. A SCARCE SET OF BLOCKS OF THE AGRICULTURE ISSUE.
Scott Retail as blocks .(Photo Ex) 14,400.00

- 2320 ★ **1c-30c Agriculture (O1-O3, O7-O9).** 2c and 30c unused (no gum), others original gum (24c paper remnant, signed E. Stern), 2c few short perfs, otherwise Fine lot
.....Not illustrated 1,725.00



- 2321 ★ **3c Agriculture (O3).** Original gum, bright color, Very Fine, with 2006 P.S.E. certificate (F-VF 75; SMQ \$110.00 as 70, \$215.00 as 80) 220.00
- 2322 ★ **2c Executive (O11).** Original gum, lightly hinged, perfectly centered, marvelous color, single nibbed perf at left, otherwise Extremely Fine, with 1992 P.F. certificate 550.00
- 2323 ★★ **1c Interior (O15).** Mint N.H. with right selvage, bright color, fresh and crisp, Very Fine, with 2007 P.F. certificate for block 170.00
- 2324 ★田 **2c Interior, 6c Post Office (O16, O50).** Bottom imprint and plate no. 45 block of twelve of No. O16, original gum, h.r., vivid color, perf separations at bottom mostly in selvage sensibly reinforced, Fine, and blocks of 10 and six of No. O50 originally forming a block of 16, Mint N.H., about Fine(Photo Ex) 2,250.00
- 2325 ★田 **10c Interior, 10c War (O19, O88).** Two large multiples, first is bottom imprint and plate no. 109 block of 50 of No. O19, original gum, couple h.r., approx. half the stamps Mint N.H., few small faults and perf separations as would be expected in such a large multiple, appears about Fine, Scott Retail as hinged and Mint N.H. singles, second is bottom imprint and plate no. 79 block of 20 of No. O88, slightly disturbed original gum, few faults mostly in selvage, perf separations incl. mostly separated and reinforced betw. 5th and 6th columns, Fine appearance*Not illustrated* 9,810.00
- 2326 ★ **30c Interior (O23).** Original gum, lightly hinged, wonderfully well-centered with intense color, Extremely Fine, with 2009 P.F. certificate (XF 90)..... 290.00
- 2327 (★) **1c-90c Justice (O25-O31, O33-O34).** 2c, 12c, 15c and 30c original gum, others unused (no gum), Fine lot.....*Not illustrated* 3,900.00
- 2328 ★ **1c-12c Navy (O35-O38, O41).** All original gum except 1c unused (no gum), incl. extra 6c, Fine lot*Not illustrated* 915.00
- 2329 ★★ **2c Navy (O36).** Mint N.H., rich color on bright paper, Very Fine and choice, with copy of 1997 P.F. certificate for block of ten 350.00
- 2330 ★ **15c Navy (O42).** Original gum, small h.r., brilliant color on bright paper, well-balanced margins, Extremely Fine, a pretty stamp 375.00



2331



2332



2333EX

- 2331 ★ **1c State (O57).** Original gum, lightly hinged, Jumbo margins, almost perfectly centered, deep rich color, Extremely Fine, with 2004 P.F. and 2007 P.S.E. certificates (XF 90 Jumbo; SMQ \$435.00 as 90, \$860.00 as 95), this is the highest grade awarded, no others share this rank 260.00
- 2332 ★ **24c State (O65).** Original gum, lightly hinged, intense shade and impression, Extremely Fine, with 2000 P.F. certificate, with 2005 P.S.E. certificate (XF 90; SMQ \$860.00) 525.00
- 2333 ★ **1c-90c War (O83-O93).** Complete set, original gum, h.r. on most, 10c, 15c and 90c with sheet margins, perf separations affect a few incl. 3c, 6c and 90c, 10c with nearly entire length of one stamp imperforate, Fine-Very Fine, scarce set of blocks.....(Photo Ex) 10,925.00

NEWSPAPERS AND PERIODICALS

- 2334 ★ **3c Gray Black, 1875 Special Printing, Horizontally Ribbed Paper (PR34a).** Without gum as issued, fresh charcoal shade on bright white paper, wide margins, Extremely Fine, a huge stamp, with 2002 P.F. certificate..... 450.00



2334



2335

- 2335 ★ **48c Pale Rose, 1875 Special Printing (PR43).** Without gum as issued, remarkably well-centered with magnificent color and impression
- EXTREMELY FINE. A SUPERB EXAMPLE OF THE 48-CENT 1875 CONTINENTAL NEWSPAPER SPECIAL PRINTING. A NOTORIOUSLY DIFFICULT ISSUE TO FIND IN SUCH CONDITION.
- Only 268 issued. With 2003 P.F. certificate..... 4,000.00

- 2336 ★ **\$1.92 Pale Brown, 1879 Issue (PR71).** Original gum, lightly hinged, wide margins and choice centering, detailed impression, Extremely Fine, very difficult to find in this quality, with 1997 P.F. and 2008 P.S.E. certificate (XF 90; SMQ \$990.00), this is the only PR71 in this grade with none higher, the next closest is an 80 550.00



2336



2337



2338



2339

- 2337 ★★ **\$3.00 Red Vermilion, 1879 Issue (PR72).** Mint N.H., attractively centered with beautiful glowing color, Very Fine, exceedingly difficult to find in Mint N.H. condition, with 2009 P.S.E. certificate, Scott Retail as hinged 625.00
- 2338 ★ **\$9.00 Orange, 1879 Issue (PR74).** Original gum, lightly hinged, vibrant color on bright paper, Very Fine and choice, with 2004 P.F. certificate 800.00
- 2339 ★ **\$24.00 Dark Violet, 1879 Issue (PR76).** Original gum, intense color and lovely margins, Very Fine and choice, with 2007 P.F. certificate (VF-XF 85) 800.00

- 2340 ★★ **\$48.00 Yellow Brown, 1879 Issue (PR78).** Mint N.H., brilliant color, beautifully centered with wide margins all around
EXTREMELY FINE. A RARE MINT NEVER-HINGED EXAMPLE OF THE \$48.00 1879 AMERICAN BANK NOTE COMPANY NEWSPAPER ISSUE WITH CHOICE CENTERING.

With 2007 P.S.E. certificate (VF-XF 85; SMQ \$990.00 as hinged). This is the only graded Mint N.H. example in the P.S.E. Population Report. Scott Retail as hinged 900.00



2340



2341



2342

- 2341 ★ **\$48.00 Yellow Brown, 1879 Issue (PR78).** Original gum, nicely centered, bright color, Very Fine, with 2000 P.F. certificate 900.00
- 2342 ★ **\$60.00 Purple, 1879 Issue (PR79).** Original gum, lightly hinged, pretty color, almost perfectly centered with well-balanced margins, fresh and Extremely Fine, a beautiful stamp, P.S.E. encapsulated (XF 90; SMQ \$1,450.00) 850.00

- 2343 ★ **2c Intense Black, 1883 Special Printing (PR80).** Without gum as issued, Jumbo margins all around, intensely dark shade on bright paper

EXTREMELY FINE GEM. A SPECTACULAR WIDE-MARGINED EXAMPLE OF THE SCARCE 2-CENT 1883 NEWSPAPER SPECIAL PRINTING.

With 2005 P.F. certificate 1,350.00

2343



- 2344 ★★ **1c Black, 1885 Issue (PR81).** Mint N.H., deep color and proof-like impression, wide and balanced margins, Extremely Fine Gem, a beautiful Mint N.H. stamp, with 2002 P.S.E. certificate, Scott Retail as hinged 85.00
- 2345 ★★ **12c Carmine, 1885 Issue (PR82).** Mint N.H., rich color, Fine, with 2009 P.S.E. certificate, Scott Retail as hinged 180.00
- 2346 ★★ **48c Carmine, 1885 Issue (PR85).** Mint N.H., fresh and Very Fine, with 2006 P.F. certificate for block of four (bottom right), Scott Retail as hinged 400.00
- 2347 ★★ **48c Carmine, 1885 Issue (PR85).** Mint N.H., strong color and detailed impression, Fine, with photocopy of 2006 P.F. certificate for block, Scott Retail as hinged 400.00
- 2348 ★ **60c Carmine, 1885 Issue (PR86).** Original gum, h.r., deep rich color, wide margins and exceptionally well-centered, fresh and Extremely Fine, with 2008 P.S.E. certificate (XF 90; SMQ \$1,150.00), this is the highest grade awarded (the next highest is 75) .. 525.00
- 2349 ★★ **1c Intense Black, 1894 Issue (PR90).** Mint N.H., beautiful wide margins, strong shade, Very Fine, with 2004 P.F. certificate for block 1,000.00
- 2350 ★ **1c Black, 1895 Issue (PR102).** Mint N.H., fresh and Fine, with 2008 P.S.E. certificate 500.00

PARCEL POST



- 2351 ★★ **3c Parcel Post (Q3).** Mint N.H. with **siderographer's initials in bottom left corner selvage**, balanced Jumbo margins, intense shade and impression, Extremely Fine Gem, with 2006 P.S.E. certificate (XF-Superb 95 Jumbo; SMQ \$315.00 as 95, \$960.00 as 98) 37.50
- 2352 ★★田 **4c Parcel Post (Q4).** Mint N.H. bottom plate no. 6347 block of six with wide selvage, rich color and detailed impression, few perf separations in selvage, Very Fine, a beautiful Mint N.H. plate block, with 2009 P.F. certificate 1,700.00
- 2353 ★田 **15c-\$1.00 Parcel Post (Q7-Q12).** Blocks of four, 25c bottom right corner selvage with siderographer's initials, 75c bottom selvage with plate no. 6287, some h.r., few small flaws incl. 15c thin spot and few with perf separations sensibly reinforced, overall Fine-Very Fine, scarce group..... (Photo Ex) 4,770.00
- 2354 ★★田 **20c Parcel Post (Q8).** Mint N.H. wide right plate no. 6193 and "TWENTY" block of eight, rich color, well-proportioned margins, Pos. 1 with additional ink in left "20", Pos. 6 with unusual ink smear at bottom from adherence on the plate, purple post office mark in selvage, light natural gum bend at top right, bottom stamp natural gum crease

FINE-EXTREMELY FINE. AN EXTREMELY RARE AND DESIRABLE MINT NEVER-HINGED PLATE NUMBER AND "TWENTY" BLOCK OF EIGHT OF THE 209-CENT PARCEL POST ISSUE.

The Parcel Post issues were printed from plates of 180 which consisted of four panes of 45. According to Johl, the uniform color of the twelve denominations led to confusion on the part of postal clerks, who complained that they were forced to examine the stamps in detail to ensure they had the correct values. In response, on January 27, 1913 large capital letters were added to the margins near each plate number. At top and bottom the imprint is in the selvage next to the plate number; on the sides it is separated by a stamp with blank selvage, except in the case where the lettering is too long. We can tell that this came from the bottom right pane, because on that pane the letters precede rather than follow the plate number at the side. In the case of the 20c, the spacing of the letters stretches across three stamps and so the most desirable way to collect this with the imprint is as a block of eight.

Scott Retail as hinged 7,000.00



2354



- 2355 ★★ **50c Parcel Post (Q10).** Mint N.H., choice margins and centering, vivid color on crisp paper, Extremely Fine, with 2006 P.F. certificate (XF 90) 700.00
- 2356 ★★ **50c Parcel Post (Q10).** Mint N.H., wide margins, vivid color on bright white paper, Extremely Fine, with 2007 P.S.E. certificate (VF-XF 85; SMQ \$850.00) 700.00
- 2357 ★★ **50c Parcel Post (Q10).** Mint N.H., radiant color, wide margins, Extremely Fine, ex Silver Lake, with 2004 P.F. certificate 600.00
- 2358 ★田 **50c Parcel Post (Q10).** Bottom imprint and plate no. 6427 block of four, bottom stamps Mint N.H., brilliant color, fresh and Very Fine, Scott Retail with no premium for the two Mint N.H. stamps 2,000.00
- 2359 **50c Parcel Post (Q10).** Brilliant color, gorgeous centering with wide and balanced margins, neat strike of Boston oval registry cancel, Extremely Fine Gem, a superb stamp in every respect, with 2009 P.S.E. certificate (Superb 98; SMQ \$990.00), only one has graded higher to date (at 98J) 50.00



- 2360 ★田 **75c Parcel Post (Q11).** Right plate no. 6288 and "SEVENTY-FIVE" at bottom block of eight with wide selvage, top right stamp barest trace of hinging, other seven stamps Mint N.H., brilliant color, few trivial perf separations at top, Pos. 6 small natural inclusion

FINE-VERY FINE. A BEAUTIFUL AND RARE IMPRINT AND PLATE NUMBER BLOCK OF EIGHT OF THE 75-CENT PARCEL POST ISSUE.

From the top right pane of the plate. With 2009 P.F. certificate 3,600.00

2360



2361

- 2361 ★田 **75c Parcel Post (Q11)**. Top plate no. 6299 block of six, barest trace of hinging with several Mint N.H., few with small adherences on gum, rich color, detailed impression, few minor perf separations, Very Fine..... 3,000.00



2362



2363



2364

- 2362 ★★ **\$1.00 Parcel Post (Q12)**. Mint N.H. vertical pair, wide margins and wonderfully well-centered, bright color, natural fiber inclusion between stamps, otherwise Extremely Fine, with 2006 P.F. certificate..... 1,700.00
- 2363 ★★ **2c Dark Green, Parcel Post Postage Due (JQ2)**. Mint N.H., perfectly centered with wide balanced margins, crisp detailed impression, Extremely Fine Gem, with 2006 P.S.E. certificate (XF-Superb 95; SMQ \$960.00)..... 210.00
- 2364 ★★ **10c Dark Green, Parcel Post Postage Due (JQ4)**. Mint N.H., detailed impression, well-proportioned margins, fresh and Extremely Fine, with 1998 P.F. certificate 425.00



2365



2366



2367



2371



2372



2373



2374



2375



2376



2377



2378

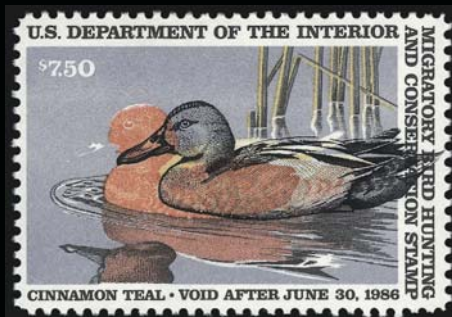

2379

REVENUES

2365	\$5.00 Charter Party, Imperforate (R88a). Large margins all around, rich color on fresh paper, neat "J.C.M. May 7, 1867" ms. cancel, Extremely Fine Gem, an outstanding stamp, with 2001 P.F. certificate..... 300.00
2366	10c Blue & Black, Inverted Center (R109a). Strong colors, bold "Feb 20" herringbone cut cancel, Fine, with 1999 A.P.S. and 2008 P.S.E. certificates..... 2,500.00
2367	2c Orange & Black, Third Issue, Inverted Center (R135b). Nicely centered with bold ms. date cancel, Very Fine and attractive, with 2009 P.F. certificate..... 750.00
2368	Second and Third Issue Revenue Freak Perforations. 37 stamps, some better values incl. No. R138 strip of three, also RB19 and a couple of other interesting non-revenue freaks, nice lot for the specialist <i>Not illustrated</i> E. 200-300
2369	2sh6p General Issue (RM31a). Clear embossing, affixed to small piece of parchment paper, fresh and Very Fine..... <i>Not illustrated</i> 450.00
2370	Special Tax Stamps. Collection of 225 different housed in a large ledger, incl. Distilled Spirits, Rectifier, Manufacturer of Stills, Tobacco, Leaf Tobacco Dealer, Manufactured Tobacco, Brewer, Manufacturer of Worms, Cigars, Liquor Dealer, Wholesale Dealer in Liquor, Malt Liquor and 1st-4th Class Peddler, all punched remainders, fresh clean lot, Very Fine..... <i>Not illustrated</i> E. 1,000-1,500

HUNTING PERMITS

2371 ★田	\$1.00 1934 Hunting Permit (RW1). Block of four with bottom left corner selvage and plate no. 129200, three Mint N.H., top left stamp small thin spots, Fine-Very Fine appearance, Scott Retail as singles..... 2,800.00
2372 ★★田	\$1.00 1937 Hunting Permit (RW4). Mint N.H. bottom left corner plate no. 136267 block of six, Fine-Very Fine, unusually nice for this difficult plate..... 3,250.00
2373 ★★田	\$1.00 1944 Hunting Permit (RW11). Mint N.H. bottom left corner plate no. 155603 block of six, brilliant color, usual natural gum skips and bends, Very Fine and choice 750.00
2374 ★★田	\$1.00 1944 Hunting Permit (RW11). Mint N.H. bottom right corner selvage plate no. 155603 block of six, vibrant color, usual natural gum bends, Very Fine..... 750.00
2375 ★★田	\$2.00 1954 Hunting Permit (RW21). Mint N.H. top left corner selvage plate no. 164744 block of six, detailed impression, well-balanced margins, Very Fine and choice..... 600.00
2376 ★★田	\$2.00 1955 Hunting Permit (RW22). Mint N.H. bottom right corner selvage plate no. 165283 block of six, bright color, Very Fine and choice..... 600.00
2377 ★★田	\$3.00 1961 Hunting Permit (RW28). Mint N.H. top right corner selvage plate no. 167768 block of four, bright colors, fresh and Very Fine 525.00
2378 ★★	\$3.00 1962 Hunting Permit (RW29). Mint N.H., perfectly centered, rich colors on bright paper, Extremely Fine Gem, with 2009 P.S.E. certificate (Gem 100; SMQ \$1,200.00), this is the highest grade awarded to date and only two others share this grade 125.00
2379 ★★	\$7.50 1985 Hunting Permit (RW52). Mint N.H., unusual color shift causing impression of second duck, Very Fine, unusual variety..... E. 200-300
2380 ★★	\$1.00-\$15.00 1934-97 Hunting Permits (RW1-RW64). Complete Mint N.H. collection on Scott Platinum pages, several with plate no. selvage incl. Nos. RW4-RW6, RW8, RW19, RW24, RW27, few others, also few with selvage incl. Nos. RW2, usual light natural gum skips and bends to be expected, condition better than most intact collections, fresh and Fine-Very Fine, a very worthwhile collection and an outstanding opportunity to acquire a complete Mint N.H. collection, Nos. RW1 and RW5 with 2005 or 2006 certificates <i>Not illustrated</i> 7,020.50
2381 ★	\$1.00-\$7.50 1934-80 Hunting Permits (RW1-RW47). Complete for period covered, first two previously hinged, others Mint N.H., rich colors, 17 with plate no. selvage, fresh and Very Fine <i>Not illustrated</i> 5,838.00
2382 ★★	\$1.00-\$15.00 1934-95 Hunting Permits (RW1/RW62). Virtually complete Mint N.H. collection, earlier issues lacking only No. RW5, two multiples incl. plate block of No. RW60, fresh and Fine-Very Fine collection..... <i>Not illustrated</i> 6,550.50
2383 ★★田	\$1.00-\$7.50 1943-80 Hunting Permit Plate Blocks. 28 plate blocks of four or six, incl. Nos. RW10, RW12-RW16, RW22-RW26, RW28-RW30, RW32-RW33, RW36-RW47, first lightly hinged, others Mint N.H., generally better centering than usual, fresh and Very Fine..... <i>Not illustrated</i> 9,937.50
2384 ★	Hunting Permit Accumulation. 34 mostly Mint N.H. stamps, incl. pair with top left corner selvage and plate no. of No. RW4, singles of Nos. RW3, RW6 (2), several other better, overall fresh and Fine-Very Fine..... <i>Not illustrated</i> 3,863.00



The Most Powerful WANT LIST in Philately.

STEP 1: Go to siegelauctions.com and click on "My Siegel!"

When you create a new account you will receive a confirming e-mail, which tests whether your spam filter will allow e-mails from Siegel. Click on the link in the e-mail to activate your account.



STEP 2: Once you are logged in, you can start setting your preferences

There are four tabs in MY SIEGEL. The first has the latest news from Siegel. The second has your saved searches. The third allows you to set preferences and change your password. The fourth logs you out.



STEP 3: Go to the "Saved Searches" tab

The searches will be blank until you create some. Click on the blue "New Search" button.



STEP 4: Create your search using "Power Search"

Fill out the criteria for your search. If you are looking for a specific U.S. Scott number, there is no need to use the drop-down menus because it defaults to U.S. Stamps. You can make your search as specific or as broad as you like. Use the "Help" menu for suggestions. Name your search and save it at the bottom of the page. Click on "My Searches" to review what you've done.

STEP 5: Review your searches

Your searches will appear alphabetically. You can then quickly see whether any lots in upcoming auctions match your searches. If you choose, MY SIEGEL will automatically send you e-mails when lots matching your search criteria are offered.



Tells you whether something in an upcoming sale matches your criteria. Click on the checkmark to see matches in future sales.

Run the search here to see matches in upcoming and past sales. It's always a good idea to run the search after it's been set up, to make sure you get the desired results.

For each search you can specify whether or not you wish to receive e-mail notifications that lots matching your search criteria are coming up at auction.

UNITED STATES POSSESSIONS

CANAL ZONE

- 2385 ★ **CANAL ZONE, 1920, 2c Orange Vermilion & Black (47).** Original gum, barely hinged, radiant color and exceptionally well centered, clear overprint

EXTREMELY FINE GEM. A SUPERB AND RARE ORIGINAL-GUM EXAMPLE OF THE 2-CENTESIMOS ORANGE VERMILION AND BLACK.

The rarity of this stamp in unused condition is reflected by the difference in Scott Catalogue values of \$3,250.00 unused versus \$100.00 used. This is easily the finest of only ten unused examples we have offered in the last 25 years.

With 1999 and 2009 P.F. certificate..... 3,250.00



2385



- 2386 ★ **CANAL ZONE, 1921, 1c Green, Booklet Pane of Six (60b).** Slightly tropicalized original gum, h.r. where few few perf separations sensibly reinforced between top left vertical pair, bottom stamps extraneous ink mark not mentioned on accompanying certificate (probably from overprint and of little consequence), rich color, Very Fine, with 2003 P.F. certificate..... 1,000.00

2386

- 2387 ★田 **CANAL ZONE, 1914, 1c Rose Carmine, Postage Due (J1).** Horizontal block of ten with bottom right part imprint, star and plate no. 5534 selvage, 3mm spacing, trivial gum toning, also incl. No. 31 block of six with dramatic overprint shift, Fine lot*Not illustrated* E. 1,095.50
- 2388 匣 **CANAL ZONE, 1915, 10c Olive Brown, Postage Due (J6).** 22 inbound covers, each with single 10c Postage Due, 16 from Jamaica and three from Barbados, other three military with censor labels, handstamps incl. Army Post Office, general condition is rough, some Fine, scarce lot*Not illustrated* E. 500-750
- 2389 匣 **CANAL ZONE, 1925, 1c-10c Postage Dues (J15-J20).** Two covers, first bears Nos. J15-J17 and tied by "Balboa C.Z. Apr. 15, 1925" duplex on cover, other bears Nos. J18-J20 tied by "Balboa C.Z. Jun. 26, 1926" duplex on 2c entire, both addressed to Commander Bruce Ware on the U.S.S. *Henderson* in Balboa, Very Fine.....*Not illustrated* E. 200-300
- 2390 匣 **CANAL ZONE, Cover Accumulation from the Brett Estate.** Vast multi-carton accumulation, probably several thousand items, incl. collection mounted in large album arranged by towns, then few better frankings, Official Business "Victory Loan Committee" Submarine Mail, censored and official mail, First Day Covers with Nos. 70 and 72 on April 15, 1925 cover, 71 on July 1, 1924 cover (unlisted), 73 July 1, 1924, Nos. 108, 112, 120-135, C15-C20 and more, First Flights and Postal Stationery, thirteen photograph albums with covers displaying various Canal Zone receiving marks and lots of oversize covers, 100's of Official Business linen Registry Tags used apparently for money shipments, all appear to be 1912 and some reference material, generally Fine-Very Fine, a veritable gold mine for the student of Canal Zone Postal History*Not illustrated* E. 2,000-3,000

CUBA

- 2391 ★田 **CUBA, 1899, 1c-10c Ovpts. (221-222, 223, 224-226, J1-J4).** Blocks of four, nicely centered, original gum, one each Nos. 224, 225 and J2 thin spot, otherwise Fine-Very Fine*Not illustrated* 1,010.00

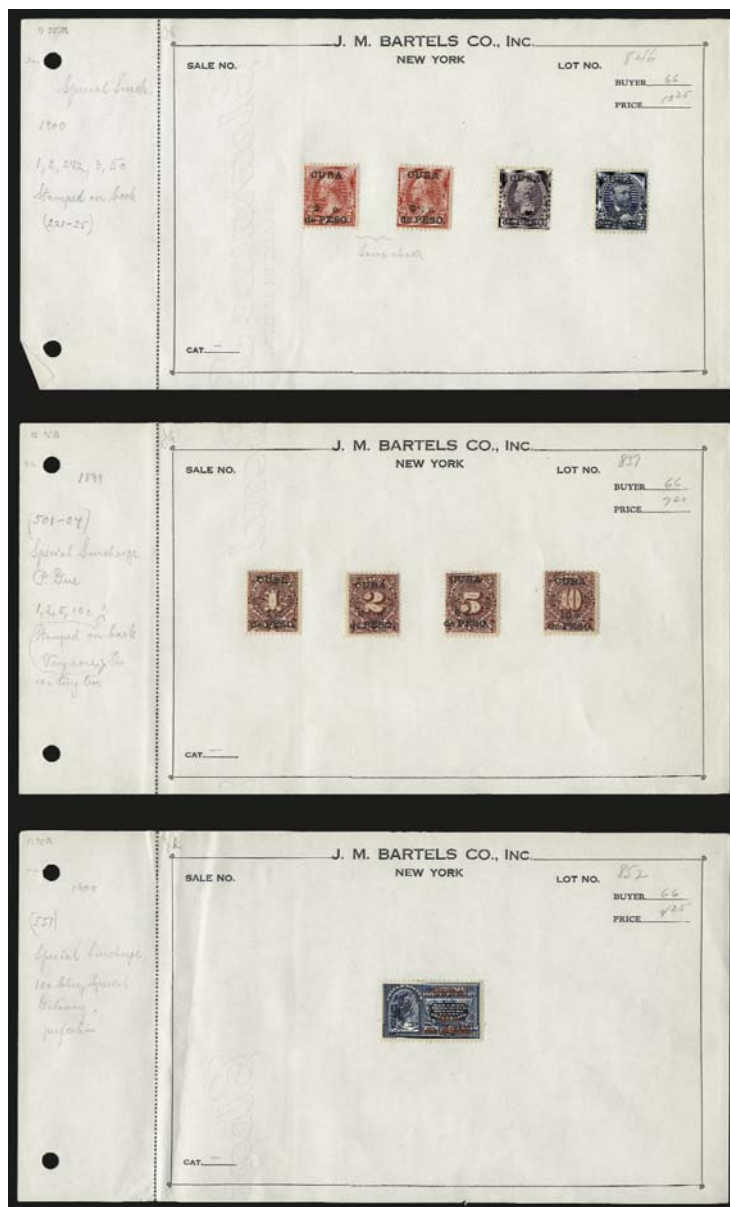

2392

- 2392 ★ **CUBA, 1900, 2c-5c Regular, 1c-10c Postage Due, 10c Special Delivery, Special Printing (222A-SP, 223A-SP, 224SP, 225SP, J1-4SP, E1SP).** Nine stamps with original gum, each with "Special Surcharge" backstamp and hinged on three separate J. M. Bartels auction lot sheets with Bartels' pencil notes (2c and 2½c marked "Same shade"), 10c Postage Due has tiny tear, otherwise all are sound

FINE-VERY FINE. A REMARKABLE SET OF THE RARE CUBA SPECIAL PRINTINGS, PREPARED FOR POST OFFICE EXHIBITS AND RELEASED IN VERY SMALL QUANTITIES THROUGH J. M. BARTELS. THIS GROUP FROM THE BRETT ESTATE MIGHT BE THE ONLY GROUP STILL REMAINING ON BARTELS AUCTION PAGES.

Scott Retail for Regular and Postage Due stamps is \$625.00 each. The Special Delivery lists at \$1,000.00. 6,000.00

- 2393 **CUBA, 1899, 2c on 2c Reddish Carmine, Ty. IV, Inverted Surcharge (222Ad).** Face-free strike of grid cancel, faded color, few small flaws, Fine appearance, a rare used example of the Cuba 2c Inverted Surcharge, very few are known..... 5,000.00



2393

- 2394 ★田 **CUBA, 1899, 3c on 3c Purple (224).** Top and bottom imprint and plate no. 449 blocks of six, original gum, slightly disturbed on one, other with five Mint N.H., Fine-Very Fine*Not illustrated* 1,350.00

- 2395 ★ **CUBA, 1900, 10c on 10c Brown, Ty. II (226A).** Barest trace of hinging, brilliant color, choice centering with Jumbo margins, faint bend at top left corner not mentioned on accompanying certificate
VERY FINE AND CHOICE. A GORGEOUS EXAMPLE OF THE CUBA 10-CENT ON 10-CENT TYPE II.
Ex Whitpain. With 1981 P.F. certificate ... 6,500.00

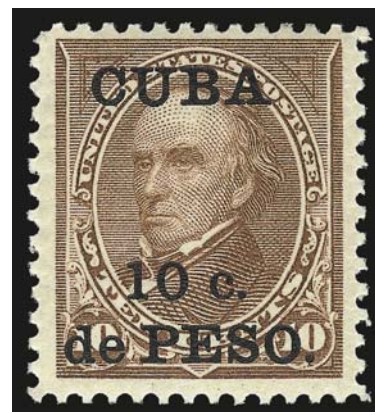

2395



2396

- 2396 **CUBA, 1899, 2c on 2c Deep Claret, Postage Due, Inverted Surcharge (J2a).** Light strike of cork cancel, rich color, defective with top left corner missing, otherwise Fine, very rare 4,000.00

- 2397 ★ **CUBA, U. S. Administration Collection.** Two volumes with fairly good showing of the different Imprint and plate number strips of three for 1c-10c Ty. I (a few plate block of six as well), nice section of Postage Dues incl. blocks, plate strips, "CUPA" variety of the 5c, E2 multiples, etc., also some cut squares and about \$450.00 catalog value in miscellaneous Puerto Rico U.S. Administration stamps and cut squares.....
.....*Not illustrated* E. 7,500-10,000

GUAM



- 2398 ★ **GUAM, 1899, \$1.00 Black, Ty. II (13).** Original gum, balanced margins and essentially perfectly centered, intense shade

EXTREMELY FINE. THE ONE-DOLLAR GUAM TYPE II IS VERY DIFFICULT TO FIND IN THIS DESIRABLE GRADE.

Signed A. Diena and Brun and with 2006 P.S.E. certificate (OGH, XF 90) 4,500.00

2398



2399

- 2399 S **GUAM, 1899, 1c-\$1.00 Regular, 10c Special Delivery, "Specimen" Ovpt. (1S-8S, 10S-12S, E1S).** Complete set less \$1.00 Ty. II, original gum, hinged on J. M. Bartels auction lot sheet with his pencil notation "Not Spec. Prtgs. Stamped by H. G. Mandel of Am. B. N. Co.", 15c faulty at top, 1c & 50c s.e., a couple have adherence or slightly stuck down, still Fine, priced in Scott as Fine-Very Fine appearing with minor faults, much rarer than Scott value indicates, especially desirable on this Bartels auction page, from the Brett Estate 2,775.00



2400

HAWAII

- 2400 ★田 **HAWAII, 5c Blue, Re-Issue, Line Through "Honolulu" (10a).** Pos. 2, in top left sheet corner margin block of four with three normal stamps, attractive margins other two sides, original gum, h.r., Very Fine and choice 400.00

2402



2401

- 2401 **HAWAII, 1891, 2c Dull Violet, Horizontal Pair, Imperforate Horizontally (52a var).** Tied by "Honolulu H.I. Dec. 2, 1892" duplex cancels on large piece addressed to Hilo, wide margins and showing part of adjoining stamp at bottom left, clearly evident scoring line at bottom where separated, Scott Retail for the vertical pair imperforate horizontally is \$4,000.00 E. 300-400
- 2402 ☒ **HAWAII, 1893, 50c, \$1.00 Rose Red, Black Ovpts. (72, 73).** Used with 1893 12c Black, Red Ovpt. (62) and tied by light strikes of red "Honolulu Hawaii Apr. 21, 1897" double-circle datestamp (Ty. 273.01) on registered cover to Ulm, Germany, New York registry label, San Francisco, N.Y. and Ulm backstamps, negligible perf tip toning, address partly erased, \$1.00 slightly discolored, otherwise Very Fine, rare 1893 Provisional Overprint franking, ex Ishikawa and *Honolulu Advertiser* E. 750-1,000
- 2403 (★) **HAWAII, Small Accumulation.** Nearly 100 stamps, 20 different between Nos. 10 and 68, various quantities, virtually all unused (original gum or no gum), incl. No. 10a single and in pair with normal, generally Fine-Very Fine, also incl. No. 5 lithographic forgery and the so-called "Boston Engraved" forgery of No. 6*Not illustrated* E. 500-750

PHILIPPINES

- 2404 ☒ **PHILIPPINES, 1899-1901, 1c-50c Ovpts. (213-217, 218-222).** 15 stamps on six covers, Nos. 213-217 on one cover, 50c used singly, 15c used with 3c and two 5c (quadruple rate plus registration to Austria), generally Fine lot*Not illustrated* E. 300-400



2405

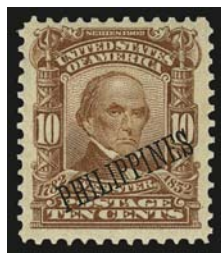

2406EX

- 2405 ★ **PHILIPPINES, 1901, \$5.00 Dark Green (225).** Intense color on bright paper, Very Fine, only 782 issued, with P.S.E. and 2006 P.F. certificate (VF 80) 775.00
- 2406 ★★ **PHILIPPINES, 1903-04, 1c-10c Overprints (226-233, 240).** Mint N.H., 1c with selvage at bottom, rich colors, Fine-Very Fine..... (Photo Ex) 811.50

- 2407 ★田 **PHILIPPINES, 1903, \$2.00 Dark Blue (238).** Block of four, bottom stamps Mint N.H., top pair lightly hinged, rich color, choice centering
VERY FINE AND CHOICE BLOCK OF FOUR OF THE \$2.00 1903 PHILIPPINES OVERPRINT ISSUE.
With 1996 P.F. certificate. Scott Retail as hinged block of four 3,400.00

2407





2408

- 2408 ★ **PHILIPPINES, 1944, 6c Orange, "Victory" Ovpt. (470).** Slightly tropicalized original gum, vivid color and clear overprint, almost perfectly centered with wide margins, exceptionally fresh

EXTREMELY FINE GEM. A GORGEOUS ORIGINAL-GUM EXAMPLE OF THE 6-CENT ORANGE "VICTORY" OVERPRINT.

Only 141 were printed. This is the finest example of this scarce stamp we have offered since keeping computerized records.

With 1960 and 2009 P.F. certificates (XF-Superb 95)..... 1,750.00



2409



2410

- 2409 ★ **PHILIPPINES, 1944, 30c Orange Red, "Victory" Ovpt. (483).** Tropicalized original gum, radiant color, wide and balanced margins, Very Fine and choice, a beautiful and scarce stamp with only 200 produced, with 1962 and 2009 P.F. certificates (VF-XF 85) 750.00
- 2410 ★ **PHILIPPINES, 1944, 2c Rose, Official, "Victory" Ovpt. (O38).** Exceptionally well-centered, vivid color, fresh and Extremely Fine, a beautiful stamp, scarce with only 128 issued, with 2009 P.F. certificate (XF 90)..... 375.00

- 2411 ★ **PHILIPPINES, 1944, 6c Dark Brown, Official, "Victory" Ovpt. (O40).** Tropicalized original gum, rich color, choice centering, thin spots

VERY FINE APPEARANCE. AN EXTREMELY RARE EXAMPLE OF THE 6-CENTAVO DARK BROWN OFFICIAL WITH "VICTORY" OVERPRINT. ONE OF THE RAREST OF ALL OF THE PHILIPPINES VICTORY OVERPRINT ISSUES.

We have only sold three other singles in our computerized records, including Rarities of the World sales going back to 1964.

With 1978 P.F. certificate..... 8,000.00



2411

- 2412 ★田 **PHILIPPINES, 1944, 20c Light Olive Green, Official, "Victory" Ovpt. (O43).** Block of four with **plate no. 131583** and **letter "F"** in wide selvage at top, tropicalized original gum adhering to interleaving, some toned spots, few short perfs

VERY FINE APPEARANCE. AN EXCEEDINGLY RARE BLOCK OF FOUR WITH PLATE NUMBER OF THE PHILIPPINES OFFICIAL "VICTORY" OVERPRINT ISSUE WITH LARGE "O.B."

Only 71 copies were produced of Nos. O42 and O43. This is the only multiple we have offered since keeping computerized records (we previously offered this in our 1979 Rarities sale). Scott Retail as four singles with no premium for the plate no. selvage or the multiple..... 7,000.00



2412

- 2413 ★ **PHILIPPINES, 1906-09, 4c-2p Portrait, Arms, Black Bandholtz Printed "OB" Ovpts. (242-243, 245, 245a, 247, 252, 255-260A).** Some gum disturbance, No. 260A paper adherence, also incl. No. 258 with red ovpt., generally fine, scarce lot*Not illustrated* E. 300-400
- 2414 **PHILIPPINES, Accumulation.** Hundreds of mostly used stamps, some better incl. Nos. 219 (three), 223A unused original gum, 223A used, 228 block of four and imprint and plate no. block of six, 237 used (two), J1-J2 and J6 Imprint and plate no. strips of three, E1 used, also some back-of-book and Aguinaldo unlisted used pair of 4 Cuartos Black on White and an unused 25c Revenue Stamped Paper, mixed condition, useful lot*Not illustrated* E. 750-1,000
- 2415 ★★田 **PUERTO RICO, 1899, 8c Violet Brown, 10c Brown, Ty. I. Ovpts. (213-214).** Blocks of 30 and 28 respectively, former with left arrow selvage, Mint N.H. except 8c very slightly disturbed original gum, fresh and Fine-Very Fine, Scott Retail as hinged singles and blocks of four*Not illustrated* 1,930.00
- 2416 ★田 **PUERTO RICO, 1899, 1c Deep Claret, 25 and 36 Degree Ovpts. (J1a).** Left arrow selvage horizontal block of 20, original gum, few Mint N.H., eight are vertical variety pairs, center block of four two horizontal variety pairs, fresh, Fine-Very Fine.....*Not illustrated* 650.00
- 2417 **U.S. POSSESSIONS, Balance.** Three items, incl. Canal Zone No. 52a, Philippines No. 7 used, also No. 133 var, , last is DWI No. 3 sheet margin strip of three, overall Fine-Very Fine.....*Not illustrated* E. 200-300

END OF SIXTH SESSION

Live Internet Bidding at Siegel Auctions



Bidding from your computer lets you be part of the live auction from anywhere in the world!

There's no substitute for following the auction in real time. Live Internet Bidding lets you bid and buy as though you were right there in the saleroom.

And it's easy. Just start by following the simple steps to become a registered Live Internet Bidder. Once you've been approved for bidding, you can listen to the auction and place bids with the click of a mouse.

This step-by-step guide will instruct you how to register, set your browser and use the bidding interface.

1 Registering with Stamp Auction Network and Siegel Auction Galleries

Live Internet Bidding is managed by Stamp Auction Network (SAN). To bid, you must be registered and approved by *both* SAN and Siegel. To decide what you need to do, choose the description below that best fits you.

I've already registered with SAN and have been approved by Siegel for internet bidding. You're ready for Step 2.

I've never registered with SAN, but I'm a Siegel client. Go to stampauctionnetwork.com/siegel and click on "Register" at the top. Check the box for Robert A. Siegel Auction Galleries (under "R") and submit the form, indicating you are a Siegel client. Once registered at SAN, you're ready for Step 2.

I've never registered with SAN, and this is the first time I've bid with Siegel. Go to stampauctionnetwork.com/siegel and click on "Register" at the top. Check the box for Robert A. Siegel Auction Galleries (under "R") and submit the form **with your trade references** (please, no family members or credit card companies as references). Once registered at SAN and approved by Siegel for bidding, you can move to Step 2.

I've bid through SAN before, but this is the first time I've bid in a Siegel sale. Then you just need to be approved by Siegel. Go to stampauctionnetwork.com/siegel and click on "Update Registration" at the top. Your SAN account information will be sent to us for approval (you might be asked for other trade references). Once approved by Siegel for bidding, you can move to Step 2.

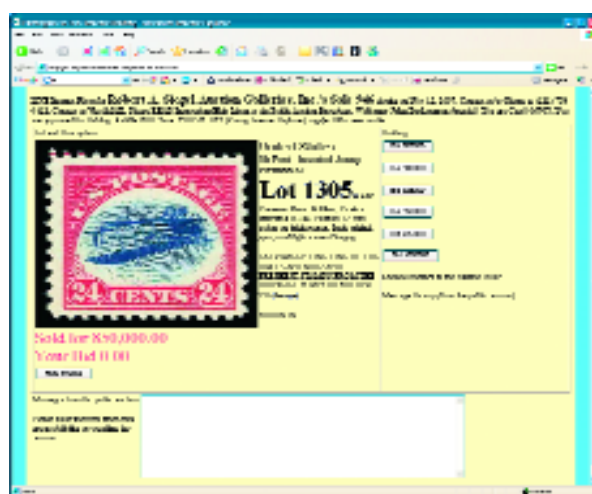

2 Using your browser for Live Internet Bidding and understanding the way it works.

Live Internet Bidding works by providing an audio feed of the auction (for anyone using Internet Explorer) and by allowing registered bidders to observe and place bids. The bidding interface shows a photo and description of the lot, the current bid (and your bidding status), and options for placing competitive bids. To join the auction, go to stampauctionnetwork.com/siegel. You can also log on at siegelauctions.com

The visual interface will work with any browser on both PC and Mac operating systems. However, the audio feed only works with Internet Explorer on a PC with ActiveX software installed. If ActiveX is not on your computer, you will have the option to install it.

Before bidding by internet for the first time, we recommend finding a sale in progress and listening to the public broadcast or logging in as a registered bidder. This will help you develop a feel for the sale tempo and bidding interface.

"System down" or "lost connection" events do occasionally happen. If you have any problems with Live Internet Bidding, please call 212-753-6421 for immediate assistance.

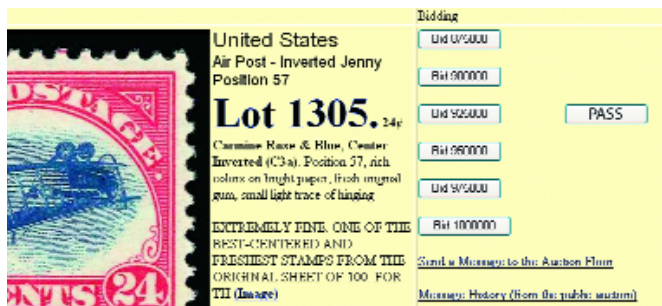

3 Using Live Internet Bidding to bid, track results and communicate with the auctioneer.

When you're logged on as a Live Internet Bidder, the screen will display buttons with bid increments. After you click on a bid amount, the auctioneer is immediately notified of your bid. Retracting a bid is usually not acceptable, so please bid carefully.

If you bid, then decide to stop, please use the "Pass" button, which appears once you've started bidding. This tells the auctioneer not to wait for another bid from you.

You can send messages to the auctioneer (for example, a request for extension). You can also track prior realizations from the bidding screen.

SEVENTH SESSION (LOTS 2418-2582)
THURSDAY, OCTOBER 1, 2009, AT 4:30 P.M.

GROUP LOTS BY ISSUE

- 2418 **1c 1851-57 Issues.** 16 items, incl. Nos. 63-E3d, 63-E9e, seven copies of No. 7 with most plated from Plate 2, others are No. 24 incl. few unused double transfers, nice range of cancels incl. black and red carrier, overall Very Fine, a nice group 1,947.50
- 2419 **3c 1851-57 Issues.** 59 used stamps attractive mounted on quadrille pages, most plated with some showing plate flaws such as Positions 97R6, 84L5L and 94L5L, several identified by shade incl. one labelled "claret to plum shade" and few other potentially better, virtually all have four margins with several quite large, few small imperfections to be expected but in far better condition than most lots of this type, a Very Fine group for the specialist 0.00
- 2420 ★ **1c-12c 1857 Issue (22, 24, 35, 36b).** Nos. 24 and 35 original gum, No. 36b unused (no gum), No. 22 used and with 1971 A.P.S. certificate identifying it as Ty. 1c, in our opinion it is a Ty. IIIa Position 60R4, couple minor faults, otherwise Fine-Very Fine .. 1,365.00
- 2421 **1c-12c 1857 Issue.** Two unused and twelve used, unused Nos. 26 (lightly hinged) and 30 (no gum), used incl. Nos. 24 var (Ty. Va), 30A, 33 (2), 35 (three singles and a pair with part imprint), 36 and 36b, few small faults, overall fresh and Very Fine group 2,907.00
- 2422 **1c-90c 1861-68 Issues.** 42 mostly used stamps, incl. Nos. 63 (six, range of shades), 65 (7, shades), 68 (5), 69 (3), 70a, 71 (3), 72 (2), 73 (four used, unused pair), 75 and 76 (3), 88, 93, 94, 96 and 97, range of cancels incl. red grids, "Paid", blue grids, blue town, Star and cogwheel, few flaws to be expected but in far better condition than most lots of this type, overall Fine-Very Fine, Scott Retail approximately 5,450.00
- 2423 **3c 1861-68 Issues with Fancy Cancellations (65, 88, 94).** 128 stamps arranged on stock cards, nice variety of cancels, the true fancy designs incl. Bee, Skull & Crossbones, Masonic Square & Compass, "US", Profile Face, Anchor and Shield, one step below these are cork geometrics, leafs, stars and rosettes, last up are a few dozen various "Paid" and numeral cancels, some in color, mixed stamp condition but nearly all are choice strikes. this lot from the Brett Estate would make a fancy cancel specialist happy and a retail or eBay seller rich, worth careful examination..... E. 500-750
- 2424 **10c 1861-68 Issues (68, 89, 96).** Approximately 200 stamps incl. pairs and strips (up to six stamps) from the Brett Estate, nice variety of cancels incl. light strike of Waterbury Shield and some vivid red datestamps and grids, centering and condition are quite mixed, but some better-looking stamps scattered throughout this interesting old-time accumulation E. 500-750
- 2425 **1c-15c 1861-69 Issues.** Six items on old-time dealer Ralph Orton's cards, incl. Nos. 68, 69, 87, 89, 98 and 123, several original gum or unused (regummed), old-time quality, appear Fine..... E. 500-750
- 2426 **2c-30c E, F Grills (87-88, 93, 95-96, 98, 100).** Used, incl. extra 2c F and pair 10c F, 15c with large purple grid cancel (probably Philadelphia Foreign Mail), few minor flaws, Fine-Very Fine appearance E. 400-500
- 2427 (★) **1c-12c 1869 Pictorial Issue (112-117).** First three original gum, last three unused (no gum), few small flaws incl. 12c pulled perf, appear Fine 4,925.00
- 2428 **1c-15c 1869 Pictorial Issue.** 15 used stamps, incl. Nos. 112 (2), 113 (2), 114 (5), 115, 116 (3), 117 (2) and 119, range of cancels incl. blue segmented cork on 2c, red circular datestamps on 3c and 10c, choice centering throughout, few small flaws, all appear Very Fine 1,995.00
- 2429 ★ **1c-10c 1869 Pictorial Re-Issue (123, 124, 127, 133).** First three unused (no gum), rich colors, few flaws incl. some reperfed, otherwise Fine 1,825.00
- 2430 **Bank Note Grilled Issue Accumulation.** 80 used stamps from 1c-90c, incl. 1c (7), 2c (24), 3c (11), 6c (9), 7c (20), 10c (6), 12c, 15c (5) and 90c, few varieties such as I Grills or split grills, range of cancels, cursory examination revealed a few fake grills, generally mixed condition, some appear Fine-Very Fine, high catalogue value E. 2,000-3,000

- 2431 **Bank Note Issues with New York Foreign Mail Cancels.** 52 items attractively mounted on quadrille pages, each with small drawing of the NYFM design below the stamp and each identified by old VW number, many better stamps and cancels incl. (identified first by Scott then by VW): Nos. 148 (A1), 148 (S14), 149 (A1), 150 (A1), 153 (9, incl. G18, S14, A1 in black and red, G3, W2, W5 and G6), 154 (G5), 155 (A1), 159 (6 incl. A10, A20, A21, G3, G4 and G10), 160 (4 incl. A1 and W6 in red, A6 and G1), 161 (5 incl. A19, A20, A27, G16 and W5), 162 (4 incl. A20 and W2 in red and G1 and G4), 163 (2 incl. A1 and G17), 165 (2 incl. A19 and G5 both in red) and 166 (2 incl. G16 and W2), all were selected by the owner over a lifetime of collecting for the superior strikes of the cancels and also for centering, a surprisingly high percentage of stamps are sound
 VERY FINE-EXTREMELY FINE. A FANTASTIC HOLDING OF NEW YORK FOREIGN MAIL CANCELS, AND A SOLID BASIS FOR FURTHER STUDY AND COLLECTING.....
 Three with P.F. certificates E. 5,000-7,500
- 2432 **Bank Note Issue Balance.** 87 used stamps attractively arranged on quadrille pages, incl. Nos. 134-136, 148 (6, different cancels), 149 (2), 150, 152 (4), 153, 159-166 incl. three 30c, additional 162 single and pair, 190 (3), 217 (2), 218 (3), nice range of cancels, centering is better than usually found in balance lots of this sort, some flaws to be expected, but we labored over whether to make several into individual lots, thus worth close inspection, generally Very Fine, seven P.F. certificates accompany. E. 2,000-3,000
- 2433 ★ **2c-90c Bank Note Issues.** Eight unused items on old-time dealer Ralph Orton's cards, incl. Nos. 135, 150, 161, 183, 214, 216, 218 and 226, few regummed, few flaws to be expected, otherwise Fine-Very Fine E. 750-1,000
- 2434 ★ **1879-94 Regular Issues.** Nine different, incl. 2c 1879, seven different 1890-93 between 1c and 8c and 10c 1894, 3c No. 221 part original gum, Fine-Very Fine lot..... 938.00
- 2435 ★ **1882-87 Bank Note Issue Balance.** Ten unused stamps, incl. Nos. 205, 208a, 209 (2, shades), 210, 211, 212, 215 pair and 216, original gum, most with especially choice centering, Very Fine group, five with P.F. certificates..... 2,587.50
- 2436 ★ **1c-90c 1890 Issue (219-229).** Original gum, rich colors, few trivial imperfections, overall fresh and Fine-Very Fine set 2,283.00
- 2437 ★ **1c-90c 1890 Issue (219, 220-227, 229).** Original gum, lightly hinged, rich colors, Fine-Very Fine 1,618.00
- 2438 **1c-90c 1890 Issue Balance.** Eleven used and nine unused, unused incl. Nos. 219, 223 (2), 224, 225 (2), 226, 228 (2, one without gum), used incl. No. 229, generally superior centering with many near-misses as single lots, few tiny imperfections to be expected on some, overall fresh and Very Fine-Extremely Fine, six with certificates..... 1,727.55
- 2439 ★ **1c-8c Columbian (230-232, 234, 236).** Imprint, plate no. and letter strips of four, 1c top, others bottom, 2c, 3c and 5c h.r., others lightly hinged, 3c small thin spots from hinge removal, Fine 1,540.00
- 2440 ★ **1c-\$1.00 Columbian (230-238, 240-241).** Original gum, \$1.00 mount-glazed, bright colors, Fine-Very Fine 2,587.50
- 2441 ★ **1c-50c Columbian (230-240).** 1c-8c Mint N.H., 50c lightly hinged, 10c-30c disturbed original gum, slightly mixed quality, most Fine-Very Fine, 3c with 1995 P.S.E. certificate 2,307.50
- 2442 ★ **1c-10c Columbian (230-231, 233-237).** All Mint N.H. except 4c, fresh and Fine-Very Fine 1,050.00
- 2443 ★★ **1c-8c Columbian (230-233, 235-236).** 24 Mint N.H. stamps, ten 2c, two to five each of others, Fine-Very Fine 3,045.00
- 2444 ★ **6c, 8c Columbian (235-236).** Two and five respectively, original gum, one 6c Mint N.H., couple Fine, others Very Fine-Extremely Fine, also incl. 1c (original gum, lightly hinged) and 2c (Mint N.H., light crease) 800.00
- 2445 ★★田 **1c Columbian (230).** 45 Mint N.H. incl. block of six, two strips of three and eight singles, rich color, Very Fine 780.00
- 2446 ★ **3c-30c Columbian (232, 234-237, 239).** Original gum, couple minor problems, overall Fine-Very Fine 775.00
- 2447 ★ **1c-50c 1894 Issue (246-260).** Original gum, rich colors, 50c single perf tip thin speck, Fine-Very Fine..... 2,847.50
- 2448 ★ **1894-98 Bureau Issue.** 43 mostly unused stamps, incl. Nos. 255-258, 268-273, 282C, 283, 284, used incl. No. 278, better centering than usual, virtually all Very Fine, 19 with P.F. certificates 3,423.00
- 2449 ★★ **1894-95 Bureau Issues.** Eight singles or blocks of four, original gum, all Mint N.H. except one block, only 1894 item is a No. 250 plate no. single, nicely centered throughout, mostly Very Fine or better, with several certificates..... 992.00

2450 ★	1c-50c 1895 Issue (264-275). Original gum, fresh colors, Fine-Very Fine 1,082.50
2451 ★	1c-50c 1895 Issue (264-271, 273-275). Original gum, 50c h.r., 15c with plate no. 52 at bottom, 1c with part imprint, also incl. pair of Nos. 266-267, overall fresh and Fine-Very Fine 1,152.00
2452 ★	1c-15c 1898 Issue (279-284). Original gum, incl. three shades of 2c, bright colors, No. 282C regummed, Fine-Very Fine set..... 989.50
2453 ★	1c-\$2.00 Trans-Mississippi (285-293). Original gum except 10c regummed, \$2.00 slightly disturbed original gum, few flaws, appear Fine 4,730.00
2454 ★★	1c-10c Trans-Mississippi (285-286, 288-290). Mint N.H., 10c with plate no. 617 at top, rich colors, Fine-Very Fine 1,710.00
2455 ★田	1c-5c Trans-Mississippi (285-288). Blocks of four, original gum, three 4c and two 5c Mint N.H., Fine-Very Fine 3,280.00
2456 ★田	1c-5c Trans-Mississippi (285-288). Original gum blocks of four, lightly hinged, 2c some gum toning specks, 5c reperfed at left, otherwise Fine-Very Fine 1,460.00
2457 ★田	2c Trans-Mississippi (286). Seven bottom imprint and plate no. blocks of four, four Mint N.H., plate nos. 611, 621, 628, 639, 653, 679 and and 689, fresh colors, Fine-Very Fine, desirable group, each with 2009 P.F. certificate 2,275.00
2458 ★★	1c-8c Pan-American (294-298). Incredible margins and centering, 2c with part bottom imprint selvage, gum is a little “tacky” but we believe otherwise to be Mint N.H., Extremely Fine lot with several Gems, 4c with 2009 P.S.E. certificate (OGph 95), Scott Retail as hinged 314.00
2459 ★	1c-\$1.00 1902 Issue (300-311, 314, 315, 319-320). Incl. pair of 1c imperforate and several shades of 2c Shield, bright colors, fresh and Fine-Very Fine, an attractive group..... 2,205.50
2460 ★	1c-10c 1902 Issue (300-303, 305-307). 1c and 2c Fine-Very Fine, last five really nice, especially the 6c, Very Fine-Extremely Fine..... 330.50
2461 ★	3c-15c 1902 Issue (302-309). Attractively centered, Very Fine lot 517.50
2462 ★	1902 Issue Balance. Eleven singles, incl. Nos. 300, 301, 303-308, incl. two each of 6c, 8c and 13c, also incl. right imprint and plate no. 1586 strip of three of 3c, choice centering, the strip with tiny tear at top, otherwise Very Fine 748.00
2463 ★★	1902-03 Issue. 21 stamps, six different, virtually all Mint N.H., above average condition, Very Fine-Extremely Fine, with several P.S.E. certificates 1,126.00
2464 ★	Private Vending and Affixing Machine Perforation Collection. Old-time collection on homemade album pages, range of companies incl. Brinkerhoff, Farwell, nice group of Schermacks, U.S.A.V.M., wonderful range of stamps with most lower catalogue value, also some Computer Vended (Scott-listed), few reference items to be expected, overall fresh and Fine-Very Fine, Scott Retail as all genuine approximately..... 4,300.00
2465 ★★	Washington-Franklin Issues. Over 40 stamps, nice variety, nearly all Mint N.H., incl. Nos. 547, 518 block of four, 407, 419 and more, overall Very Fine with some better, incl. ten certificates (three photocopies) E. 500-750
2466 ★	Washington-Franklin Balance. Scott Platinum pages of unused stamps, incl. Nos. 331-334, 337, 339-340, 358, 374-377, 379, 381, 405-407, 414-418, 420, 422, 424-436, 501-518, 523, 524, 543, 545, 546, 547, Offsets complete less 534B, also couple used, several Mint N.H. (19 with certificates with many specified as Mint N.H.), few small flaws to be expected but overall the quality is above normal and we debated about making many into individual lots, Fine-Very Fine, few qualify as Extremely Fine..... E. 2,000-3,000
2467 ★	1c-\$1.00 1908-09 Issue (331-342). Bright colors and detailed impressions, 13c Mint N.H., 50c and \$1.00 h.r., 10c small perf flaws, otherwise Fine-Very Fine set..... 1,354.00
2468 ★	1c-50c 1908-09 Issue (332-341). Nice colors, 6c off-center, others Fine-Very Fine, 10c especially attractive 796.75
2469 ★田	1c-5c 1908-09 Issue, Imperforate (343-347). Imprint and plate no. blocks of six, 4c bottom with star, others sides, large margins to full, few stamps h.r., Fine-Very Fine 765.00
2470 ★	1c-15c 1910 Issue (374-382). Complete set, 5c and 10c h.r., 8c perfs close one side, others nearly all with large margins and Very Fine-Extremely Fine..... 633.00
2471 ★	1c-8c 1910 Issue (374-380). All with choice centering, nice colors, Extremely Fine lot, No. 379 with 1976 P.F. certificate 253.00
2472 ★	1c-10c Panama-Pacific (397-404). Incl. two each of Nos. 397 and 400, few small flaws, Fine-Very Fine..... 1,757.00
2473 ★	1c-10c Panama-Pacific (397-403). No. 400 with selvage at bottom, both 2c Mint N.H., 5c perf 10 barely hinged, others h.r., bright colors, Fine-Very Fine, Scott Retail as hinged 755.00

2474	★★	1c-10c Panama-Pacific (397-400A). Mint N.H., 5c with wide selvage at top, last with light pencil indentation on gum, Fine-Very Fine, 5c with 2000 P.F. certificate 1,068.00
2475	★	1c-50c 1913-15 Issue (424-440). Incl. second 3c with Pink Back , 12c plate no. 6913 selvage at bottom, 50c slightly disturbed original gum, some Mint N.H., few h.r., beautiful colors, Fine-Very Fine, Scott Retail as hinged with no premium for the Pink Back..... 1,619.00
2476	★	1c-50c 1913-15 Issue (424-440). Attractive centering, incl. extra 7c, Fine-Very Fine..... 1,719.00
2477	★★	Washington-Franklin Issues. Three attractive Mint N.H. singles, incl. Nos. 435, 465 and 471, first with bottom plate no. 6910 selvage, choice margins, Very Fine-Extremely Fine 300.00
2478	★	1c-12c 1916-17 Issue (462-466, 469-474). Incl. extra 7c, 3c, 8c and 10c Mint N.H., couple reperfed, otherwise mostly Fine-Very Fine with several Extremely Fine also 801.50
2479	★	1c-\$5.00 1916-17 Issue (462-466, 468-476, 479-480). \$5.00 Mint N.H., couple h.r., rich colors, fresh and Fine-Very Fine 1,536.50
2480	★★	3c Violet, Ty. I, Coil (489). Six Mint N.H. joint line pairs, Very Fine lot, difficult to find centered 420.00
2481	★★	3c Violet, Ty. I, Coil (493). Ten Mint N.H. pairs, Fine-Very Fine or Very Fine, nice fresh lot..... 750.00
2482	★★	3c Violet, Ty. I, Coil (493). Five Mint N.H. pairs, Very Fine-Extremely Fine, choice hand-picked lot 375.00
2483	★★	2c Deep Rose, Ty. Ia (500). Five Mint N.H. singles, deep rich colors, each slightly cut in, Very Good-Fine, with copy of 1988 P.F. certificate for block of 30 3,000.00
2484		2c Deep Rose, Ty. Ia (500). 31 singles, variety of cancels, faults, s.e.'s or Very Good centering, also incl. more than a dozen "maybes", some of which might be weak Ty. Ia impressions (not counted) 7,440.00
2485		2c Deep Rose, Ty. Ia (500). 23 used singles, mostly wavy-line machine cancels, nearly all Fine..... 5,520.00
2486		2c Deep Rose, Ty. Ia (500). Eight singles and vertical pair, variety of cancels, Fine lot, the pair is scarce 2,400.00
2487		2c Deep Rose, Ty. Ia (500). Five attractively centered singles, bars or wavy-line machine cancels, Very Fine-Extremely Fine..... 1,200.00
2488	★	1c-\$1.00 1917-19 Issue (498-504, 506-518). Also incl. No. 512a, 8c wide selvage at top, 9c and 10c wide selvage at right, few Mint N.H., few h.r., brilliant colors, Fine-Very Fine 675.70
2489	★★	1917-19 Regular Issue. Five different, incl. 4c, 5c, 13c, 15c, 20c and 30c, also perf 12½c Offset, all Mint N.H. except 5c, very nice condition, Extremely Fine lot, with six certificates (one is photocopy)..... 327.50
2490	★★	3c-30c 1917-19 Issue (501-502, 508, 510, 512, 514, 516). Mint N.H., well-centered throughout, incl. extra No. 502, several with wide margins, Extremely Fine lot, each with P.F. certificate (between 1997-2003)..... 347.50
2491	★田	Offset Issues Plate Blocks (526/536). Nice group of mostly Mint N.H. plate blocks, incl. Nos. 526 (10 with nine different plate nos.), 527 (18 different plate nos.), 528 (15 with 14 different plate nos.), 528A (five with three different plate nos.), 528B (four different plate nos.), 529 (three different plate nos.), 530 (three different plate nos.) and 536 (four with three different plate nos.), mostly Fine-Very Fine..... 19,465.00
2492	★田	Plate Blocks of Six. Three scarce items, incl. Nos. 509, 517 and 570, first and last Mint N.H., No. 579 light paperclip indentation, Very Good-Fine 2,750.00
2493	★	½c-\$5.00 1922-25 Issue (551-573). \$2.00 with plate no. selvage at top, most h.r., Fine-Very Fine, the 15c is especially nice 551.95
2494	★	1c-\$2.00 1922-25 Issue (552-559, 561-572). Also incl. ½c no. 653, Fine-Very Fine lot 412.15
2495	★★	1c-\$1.00 1922-25 Issue (552, 557, 562, 567-568, 571). Mint N.H., incl. extra No. 568, strong colors, Extremely Fine lot, mostly Gem quality, each with P.F. certificate (between 2000 to 2007) 305.25
2496	★★	1922-25 Regular Issue. Nine different values incl. \$1.00-\$5.00, Mint N.H., several with exceptionally wide margins and centered, Very Fine-Extremely Fine lot, with P.S.E. certificate for \$2.00 (in a block)..... 581.00

2497	★★	1923-26 Coil Waste and Perf 10 Rotary. Six different, incl. Nos. 578-579, 583, 585, 590 and 591, Mint N.H., very well-centered, Very Fine-Extremely Fine lot, with four certificates (one is photocopy).....	549.50
2498	★★	2c-10c 1923-26 Perf 10 Rotary (583-588, 591). Mint N.H., excellent centering, Extremely Fine lot.....	322.00
2499	★田	2c Carmine, Rotary (579). Twelve different star and plate no. blocks of four, plate nos. 14136, 14149, 14174, 14175, 14267, 14547, 14680, 14703, 14958, 15848 and 15890, few Mint N.H. stamps sprinkled throughout, typical centering, generally Very Good-Fine	7,800.00
2500	★★	1c-10c 1923-26 Issue, Perf 10 (581-591). Mint N.H., lovely colors, Very Fine-Extremely Fine, 10c with 2001 P.F. certificate	430.50
2501	★★田	1c Green, 2c Carmine, 9c Rose, Perf 10 (581, 583, 590). Mint N.H. blocks of six (two of the 2c), select centering, Extremely Fine lot.....	282.00
2502	★★	2c Carmine Lake, Coil (606a). Eight Mint N.H. pairs, vivid colors, well-centered throughout, Very Fine and choice group of this distinctive shade, each with 2006 P.S.E. certificate	5,200.00
2503	★★	2c Carmine Lake, Coil (606a). Seven Mint N.H. pairs, vibrant colors in this distinctive shade, each centered slightly to left, fresh and Fine, each with 2006 P.S.E. certificate.....	4,550.00
2504	★★	2c Carmine Lake, Coil (606a). Eight Mint N.H. singles, vibrant colors in this distinctive shade, fresh and Fine-Very Fine, each with 2006 P.S.E. certificate (one is a copy for strip of three).....	2,400.00
2505	★	1c-10c Kans.-Nebr. Ovpts. (658-679). Most Kans. incl. 9c and 10c Mint N.H., some Nebr. also Mint N.H., bright colors, 6c Kans. single toned perf, otherwise Fine-Very Fine, conservatively catalogued as all hinged.....	533.75
2506	★★	1c-9c Kans.-Nebr. Ovpts. (659-661, 663, 665, 669-672, 674, 676, 678). Mint N.H., exceptionally nice margins and centering throughout, Extremely Fine lot, two are ex Vernon Morris, each with P.F. certificate (two from 1990, others 1998 to 2001).....	309.50
2507	★★	5c-10c Kans.-Nebr. Ovpts. Five different, incl. 5c and 10c Kans. and 7c, 9c and 10c Nebr., Mint N.H., choice centering, Extremely Fine lot, with P.S.E. certificates for last three as blocks of four or larger	411.50
2508	★★	3c Byrd Souvenir Sheet (735). 94 Mint N.H. souvenir sheets, fresh and Very Fine	1,175.00
2509	★★	Transportation Coils. Approximately 57 items, all train-related, mostly line pairs and strips with plate nos., several scarce with dashes in Scott Catalogue, some plate flaws, imperfs, misperfs and other better, overall fresh and Very Fine, a wonderful lot for the specialist	E. 200-300
2510	★田	6c-24c 1918 Air Post (C1-C3). Blocks of four, h.r., 24c vignette shifted slightly to top left, Fine	820.00
2511	★田	6c-24c 1918 Air Post (C1-C3). Blocks of four, mostly h.r., Fine.....	820.00
2512	★田	6c-24c 1918 Air Post (C1-C3). Blocks of four, h.r., bright colors, 24c approaching "fast plane" variety and with small thin spot at bottom left, Fine-Very Fine appearance.....	820.00
2513	★★	6c Orange, 1918 Air Post (C1). Five Mint N.H. singles, all with exceptionally choice margins, Very Fine-Extremely Fine.....	675.00
2514	★★田	6c Orange, 16c Green, 1918 Air Post (C1). Blocks of four, 6c couple trivial natural gum skips, one 16c with tiny gum disturbance, otherwise Mint N.H., Very Fine	1,140.00
2515	★★田	8c-24c 1923 Air Post (C4-C6). Mint N.H. blocks of four, right 8c pair slightly disturbed original gum, Fine-Very Fine, Scott Retail as Mint N.H. singles.....	1,460.00
2516	★田	8c-24c 1923 Air Post (C4-C6). Blocks of four, 8c h.r., bright colors, Very Fine ..	664.00
2517	★	10c-20c Special Delivery (E1-E14, F1). Original gum, rich colors, virtually all fresh and Very Fine.....	3,394.50
2518	★	10c 1895-1916 Special Delivery (E5, E7-E10). Last with bottom plate no. 6043 selvage, first four Fine, last Very Fine	900.00
2519	★★田	10c-20c 1908-44 Special Delivery (E7, E13, E14, E16-E18, CE1-CE2). No. E7 block of four, others in plate no. blocks of four or six as appropriate, a few duplicates including extra No. E13, all Mint N.H. except one of the No. E14 plates, nearly all of the value is in the E7 block and two E13 plates (one lightly toned), generally Fine-Very Fine lot.....	1,516.75
2520	★	1c-50c Brown, Postage Due (J1-J7). 1c and 50c unused (no gum), others mostly disturbed original gum, bright colors, some flaws, appear Fine	3,500.00

2521 ★	1c-50c 1879-91 Postage Due (J1, J3-J7, J23). Nos. J1 and J3 unused (regummed), others original gum, 50c reperfed, couple other small faults, otherwise Fine lot, mixed issues but complete values..... 2,107.50
2522 ★	1c-30c Red Brown, Postage Due (J15-J20). Original gum, h.r., 5c small soiled spot, 3c light creases, appear Fine-Very Fine..... 2,790.00
2523 ★★	Offices in China and Parcel Post. 16 stamps, eight different, Offices in China with values to 40c on 20c, Parcel Post to 10c, condition well above average, Very Fine-Extremely Fine, nice lot, with a couple certificates..... 1,193.00
2524	Officials Accumulation. Approximately 200 stamps on stock sheets, virtually all used, largely Interior, Post Office, Treasury and War, variety of denominations in various quantities, few better cancels, included is an unused 30c Treasury possibly on Soft Paper, also about 50 Postage Dues virtually all from 1879-91 with 30c and 50c Red Brown noted, mixed condition, Good-Fine..... E. 300-400
2525	Newspapers & Periodicals Stock. Approximately 170 stamps arranged in a stockbook, fair variety in various quantities, incl. several Special Printings, 1894 First Bureau and 1895 Unwatermarked as well as some American Bank Note 1879 Issue high values, condition is mixed and there are virtually no certificates for the scarcer stamps, still a useful lot 57,636.00
2526 ★	1c-\$1.00 Parcel Post (Q1-Q12). Radiant colors on crisp paper, few trivial imperfections, Fine-Very Fine set..... 1,218.00
2527 ★	1c-\$1.00 Parcel Post (Q1-Q12). 15c with selvage at top, most high-values lightly hinged, few flaws, appear Fine 1,218.00
2528 ★★田	1c-\$1.00 Parcel Post (Q1-Q12). Mint N.H. blocks of four, bright colors, few small flaws incl. 1c perf separations and 10c light stain, mixed centering, generally Fine 11,460.00
2529 ★	1c-\$1.00 Parcel Post (Q1-Q9, Q11, Q12). Most h.r., 5c perfs in at top and thins, \$1.00 also nibbed perf and hinge thins, otherwise Fine-Very Fine..... 918.00
2530 ★	1c-75c Parcel Post (Q1-Q11). Disturbed original gum, 50c natural s.e., 2c stained, 10c thin, virtually all Fine-Very Fine appearance..... 843.00
2531 ★	1c-75c Parcel Post (Q1-Q2, Q4, Q6, Q8-Q11). Includes extra 1c, few h.r., mixed condition, Fine-Very Fine appearance..... 736.75
2532 ★田	1c-10c Parcel Post (Q1-Q6). Blocks of four, 1c with plate no. at top, seventeen stamps Mint N.H. incl. 1c (four), 2c (four), 3c (three), 4c-10c (two each), others h.r., one hinged 4c and and one hinged 10c with thin spots, otherwise Fine-Very Fine..... 840.00
2533 ★★	5c Parcel Post (Q5). Two singles (one with top "FIVE" imprint selvage) and vertical pair with top plate no. 6411 selvage, Mint N.H., Very Fine-Extremely Fine 360.00

COLLECTIONS AND ACCUMULATIONS

2534	19th & 20th Century Collection. 1845-1976 Issues in three volumes, incl. Nos. 9X1, 1-2, 7, 17, 39 (red grid, repaired), 1869 Pictorials complete, most Bank Notes, Columbian to 50c (virtually all original gum), used \$1.00 and original gum \$2.00, used \$1.00 Trans-Mississippi, fairly decent 20th Century representation, Air Post complete less the 1930 Graf Zeppelins, other back-of-the-book with No. O40 original gum block of four, also a few altered Official plate proofs, 48 different Hunting Permits from 1934-81, nearly all unused (no gum) or signed but there are a couple better original-gum \$3.00 values present, very mixed condition, fair amount Fine-Very Fine E. 2,000-3,000
2535	Mostly 20th Century Collection. Two volumes, first is essentially all used, 19th Century is sparsely populated with a couple of potentially unused (no gum) better Bank Note values, 20th Century filled with some slightly better here and there, volume two is unused singles and blocks of four, better singles incl. Nos. 294-299, 323-330, 369, 400A, 403, 1920's Commemoratives, White Plains Souvenir Sheet and a complete set of 65c-\$2.60 Graf Zeppelins , blocks of four incl. Nos. 298, 330, 371, 373, 399, C18 and virtually all other singles and blocks of four from the 1920's to 1945, somewhat mixed condition, but vast majority Fine or better E. 2,000-3,000
2536 ★	20th Century Collection. Scott album pages and stockbook of unused stamps, incl. Nos. 294-299, 314 centerline block of four, 323-327, 328-330, 357, 358, 369, 374-382, 414-421, 423, 523, 524, 530a, 533, 534, 538a, 540a, 542, 543, 545-546, 547, 562 plate block, ends at Overrun Countries, few flaws to be expected, many Fine-Very Fine, an attractive collection E. 2,000-3,000
2537	Old-Time Album. J. Walter Scott's International Postage Stamp Album (5th edition) which is sparsely populated, incl. some U.S., Germany, France, few others, generally defective E. 100-150

- 2538 ★ **Booklet Pane Collection.** Scott National album with slipcover containing unused panes, incl. Nos. 279Bj (2, one Mint N.H.), 319g (4), 319p, 319q (2), 331a, 332a, 374a, 375a, many later issues to 1978, also some Air Post incl. C10a, overall fresh and Fine-Very Fine 4,000.00
- 2539 ★★ **Booklet and Booklet Pane Accumulation.** Twelve complete booklets and over 100 panes, panes incl. Nos. 425e (50), 501b (54), range of shades and positions, most Mint N.H., overall fresh and Fine-Very Fine E. 1,500-2,000
- 2540 **Back-of-Book Collection.** Album pages of unused stamps, incl. Nos. C83a, some Parcel Post, bulk of value is in Postage Dues incl. Nos. J22-J28, J31-J37, J38-J44, J45-J49, J52-J53, J55-J57, J60, J61-J101, also some plate proofs on card, mixed condition with some flaws to be expected, overall some appear Fine, a worthwhile group, Scott Retail over 10,500.00
- 2541 ★ **Back-of-Book Collection.** Scott Platinum album (with slipcase) of unused stamps, Air Post incl. Nos. C1-C12, C18, Special Delivery incl. Nos. E3, E5-E9, E11, F1, Q1-Q9, Q11, JQ1-JQ3, JQ5, QE1-QE4, some Postage Dues (many used), couple of Officials, few Mint N.H. incl. Nos. E5, E8 and JQ5 (each with certificate), few flaws, many Fine-Very Fine, an attractive collection, the album itself has some value as well..... E. 1,000-1,500
- 2542 **Unused Cut Square Collection, 1860-1932.** Over 100 different on Scott Specialty pages, nothing terribly scarce with Scott Retail values to about \$60.00 but there are many full corners and virtually all are cut large, also incl. unused U218, U219 and U221 Centennial entires, vast majority Very Fine-Extremely Fine, nice foundation for building a high-quality cut square collection E. 300-400
- 2543 **19th & 20th Century Accumulation.** Stock cards and old lot cards of mostly unused stamps, incl. Nos. 222, 231-232, 234, 241, 287 block of four, 296 block of four, 326, 327, 328-330, 343-347 pairs, 397-400, 498-518 (less 500 and 505), 524 with plate no., 573, C1, C2, C3 (2), C4, C5, C18, also used No. 2, several other better, generally better condition than found in balance lots such as these, but few inevitable small flaws to be found, overall fresh and Fine-Very Fine E. 3,000-4,000
- 2544 **Late 19th & 20th Century Accumulation.** Huge quantity of virtually all used stamps in binders, stockbooks, etc., also some First Day Covers with a few better incl. two \$5.00 1938 Presidentials, some stationery, post cards, precancels, labels, seals (Christmas and others), meters, perfins, some better Air Post and some face 3c sheets, generally Fine-Very Fine E. 1,000-1,500
- 2545 **Accumulation.** 1,000's of used and unused stamps in wholesale quantities, incl. many plate no. singles and plate blocks, generally material from the 1930's-1950's, there are also lots of coils and booklet panes with partial plate numbers, nothing terribly valuable but an occasional slightly better item can be found, generally Fine-Very Fine..... E. 300-400
- 2546 **Accumulation.** Two stockbooks and small folder of mostly used stamps and some covers, range of issues incl. few Columbians, Trans-Mississippi, 50c Chicago Zepp on cover and other oddball items, mostly mixed condition but worth inspection E. 200-300
- 2547 ☒ **First Day Cover Accumulation.** Massive hoard of more than 19,000 covers, from 1930's to modern, some duplication but generally not more than a few of any one issue, addressed and unaddressed, both singles and blocks, some cover edge toning, otherwise virtually all Fine-Very Fine, an impressive accumulation E. 1,000-1,500
- 2548 **Better 19th Century Stamps.** 22 stamps, all but first two are used, incl. Nos. 9X1P, 9X1 Sperati reproduction, 30, 63, 67, 70b, 78 (2), 78b, 90 (double grill), 95, 98 (P.F. cert), 100, 135, 137-140, 149 (P.F. graded 85), 152, 188, 255b pair, few small faults to be expected, many are Very Fine appearing, a worthwhile group, Scott Retail not including the Sperati..... 13,255.00
- 2549 **Fancy Cancellations.** 64 stamps, mostly 1851 Issue (couple No. 10's noted) but ranging through 1857, 1861 and also a few Banknotes, wonderful variety of cancellations incl. grids, targets, radials, stars, flowers, "Paid", "Way", "Mail", others, with many better incl. most of the off-cover examples illustrated in Hubert Skinner's chapter in *The 1851 Issue: A Sesquicentennial Retrospective*, faults to be expected as usual with fancy cancels, overall a fascinating and worthwhile group, ex Skinner, also incl. eight used stamps (Nos. 115, 119, 121, others), few faults E. 750-1,000
- 2550 FC **Skull & Crossbones Fancy Cancels.** Five, all on Bank Note issues, incl. three from Pittsburgh (two 3c and 6c), one from Harrisburg Pa. on 1c, and one from Greenfield Mass. on No. 210, Very Fine strikes E. 500-750
- 2551 **Used Selection.** 36 virtually all different items, incl. Nos. 33, 38, 70 shade, 95, 97, 98, 115-116, K13, some Jumbo Bank Notes and others, generally Fine-Very Fine, No. 98 with 1989 P.F. certificate and No. 370 with 2008 P.S.E. certificate graded "90" E. 750-1,000

- 2552 **19th Century Balance.** Approximately 35 mostly used stamps, incl. Nos. 9 (91L1L triple transfer one inverted), 22, 35, 73 with revenue cancel on small piece, 87-91, 93, 94, 96, 97, 98, group of No. 65 with various cancels, few Proofs, also some unused C.S.A. incl. Nos. 1, 8 and 14, generally mixed condition, few appear Fine-Very Fine E. 1,000-1,500
- 2553 ★ **19th Century Balance.** Scott Platinum pages of mostly unused stamps, incl. Nos. 113 (no gum), 206, 207, 209, 210, 212-216, 225, 247, 253, 264, 273, 280, 281, few earlier issues of childhood-collection quality, few Mint N.H., few small flaws to be expected but the most valuable mentioned are sound, overall Fine-Very Fine, three with certificates..... E. 1,000-1,500
- 2554 ★ **Better Unused Classics.** 1851-81 Issues, five different, incl. No. 11 pair with large part original gum, 93, 135 (faint grill), 205 (disturbed original gum) and 208 original gum, last with light crease, generally Very Fine, No. 11 pair with 2006 P.F. certificate 3,625.00
- 2555 ★★ **Early Commemoratives.** Six different, incl. Nos. 231-232, 235, 294, 370 and 399, all Mint N.H. and in either pairs or multiples of three, Fine-Very Fine, attractive clean lot..... 1,690.00
- 2556 ★★ **Choice Quality Early Commemoratives.** Twelve different, incl. Nos. 230-233 (No. 231 "Broken Hat" variety), 294-295 and 397-399, virtually all Mint N.H. and Very Fine-Extremely Fine, includes five certificates (some for multiples)..... 1,024.00
- 2557 **19th Century Commemorative Balance.** Four items on old-time dealer Ralph Orton's cards, incl. Nos. 231 (block of four with each broken hat), 238, 289 (bottom imprint and plate no. pair) and 290, mostly disturbed original gum, overall Fine-Very Fine E. 400-500
- 2558 ★ **19th & 20th Century Balance.** Two stockbooks of mostly unused singles and blocks, incl. singles of Nos. 230-231, 234, 237, 239, 286, 296, 300-308, 329, 330, 630, C1-C6, RW2, plate blocks of Nos. 537, 615, blocks of four with plate nos. of Nos. 572, 573 and C18, few flaws, many Fine-Very Fine..... E. 1,000-1,500
- 2559 ★ **High-Quality 20th Century Collection Balance.** Six Scott hingeless Platinum albums with slipcases of mostly Mint N.H. stamps, virtually complete from 1935-96, earlier issues incl. Pan-Americans, Nos. 300-308, 323-327, 328-330, 367-373, 401, 402, 404, 551-573, 630, 634A, 658-679, few of the earlier issues with small flaws, most Fine-Very Fine, four with certificates, a fantastic starter collection, the Platinum albums with slipcovers have good value, the 19th Century, Washington-Franklins and Back-of-Book are offered as separate lots in this sale, the purchaser of all will have a rare set of album pages with a great basis for further collecting..... E. 1,500-2,000
- 2560 ★ **20th Century Balance.** 22 items on old-time dealer Ralph Orton's cards, incl. blocks of four of Nos. 323, 326 (with plate no. and imprint), singles of Nos. 548-550, 581-591, C10a pane, few small flaws, overall Fine-Very Fine E. 300-400
- 2561 ★★ **Graded Balance.** Six items which are either encapsulated or with P.S.E. certificates, incl. Nos. 264 (NH95), 267 (NH95), 373 (NH100), 554 (NH98), 559 (NH98), 564 (NH98), last three are the encapsulated, Extremely Fine Gems, a worthwhile group, SMQ \$1,315.00+ 116.25
- 2562 ★★ **High-Grade Lot.** Over 40 items, mostly less expensive issues of the 1920's and 30's, does incl. Nos. C1, C4, 622, 612, etc., virtually all Mint N.H., Very Fine-Extremely Fine, with 14 certificates, twelve with grades of "90" or "95" E. 400-500
- 2563 **Miscellaneous Balance.** Over 40 stamps, incl. Nos. 505, 419-420, 422, 239 (two), 570 pair, J43, 461 (reperfed), 394 and 396 guide line pairs, 311, 480, 616 plate block of six, C18 flown cover, used 449 and others, somewhat mixed quality, useful lot, with six certificates E. 750-1,000
- 2564 **Balance.** Odds and ends from the Senchuk collection, mostly plate blocks from 1940's, also set of Confederate "Springfield" imitations, also few small stockbooks with the occasional nugget such as a 4c Trans-Mississippi with original gum, overall Fine-Very Fine ... E. 200-300
- 2565 ★ **Balance.** Three items, incl. Nos. 217 (original gum, sound), 234 (OGh 95) and 236 (OGph 85), Very Fine, these were bought by Michael Cohl of Saline Mich. who refused to honor his bids and pay his auction invoice..... 590.00
- 2566 **Miscellaneous Balance.** Six different items, incl. original-gum Nos. 63, 158 and 210 (two), used Nos. 76 and Q4, one 210 wide margins, used Q4 with wide balanced margins (P.S.E. grade 95), Fine-Extremely Fine lot, with five certificates (one a photocopy) 738.50
- 2567 ★ **Extensions Balance.** Four items offered as individual lots in a previous auction but cancelled after certification, incl. Nos. 40 (reperfed), 242 (reperfed), 254 (hinged) and J18 (toned spot), first three with prior clear certificates, Fine-Very Fine appearance 2,675.00

- 2568 ★田 **Multiples Balance.** Two stockbooks of unused multiples mostly from 1920's and 30's, mostly plate blocks incl. Nos. 614, 617-619, 700, 701, also centerline block of No. 621, nice group of imperforate Farleys, most Fine-Very Fine E. 300-400
- 2569 **Small 20th Century Balance (500, 578, 579).** Three stamps, No. 500 precanceled "New York N.Y.", other two precanceled "Marion Ohio", Fine 540.00
- 2570 ★★ **Wholesale Early Commemoratives.** Thirteen each of Nos. 295 and 398, all but one of each Mint N.H., Fine-Very Fine lot 1,087.50
- 2571 ★★ **Better Mint Never-Hinged Commemoratives.** Nine different, incl. Nos. 286-288, 295, 297, 323, 328-329 and 399, Fine-Very Fine, Nos. 288 and 289 with 2008 P.S.E. certificates 0.00
- 2572 ★ **Better Early 20th Century Values** 1909-25, six different, incl. Nos. 369, 480, 523-524 and 547, Fine-Very Fine, nearly all in the higher grade 1,540.00
- 2573 ★ **Coil Balance.** Album pages of approximately 53 unused coils, mostly Washington-Franklins in either pairs or line pairs, many are reference items, still a worthwhile group E. 2,000-3,000
- 2574 ★ **Coils.** Six different items, incl. Nos. 413 and 447 guide line pairs, Fine-Very Fine, with two 2003 P.F. certificates 1,655.00
- 2575 ★ **Auction Lots Balance.** 32 items mostly on Stampazine lot cards and with a few Siegel thrown in for good measure, mostly unused incl. Nos. 232, 235, 260, 297-299, 327, 547, C1, C2, C3 (2), C6 (3), C10a, few plate blocks incl. Nos. 616, 646, 647, block of four of No. 233, few small flaws to be expected, most appear Fine-Very Fine E. 1,500-2,000
- 2576 ★★ **Back-of-the-Book Selection.** 16 virtually all different items and virtually all Mint N.H., incl. Nos. E5, E7, E11, J39, J57, J60, J64, J77, JQ3 and QE4, nice condition throughout, Very Fine lot, with couple certificates 1,760.00
- 2577 ★ **19th & 20th Century Collection.** Scott National album of unused stamps hinged into place, earlier issues generally sparse but incl. 4c Columbian and 8c Tans-Mississippi as well as Nos. 268-273, 279-282 and 299, some Washington-Franklins, generally mixed condition but some Fine-Very Fine E. 200-300
- 2578 **U.S.P.S. Commemorative Panels.** Vast treasure trove of more than 1,450 U.S. Postal Service issued Commemorative Panels, issues range from 1970's to present, some duplication though not more than a few of any single issue, all are in their original protective packaging, Scott Specialized Catalog lists these issues (CP1-CP810) with prices ranging from \$6.50 to \$40, assembled by a diligent collector who sought every new U.S.P.S. issue for many decades and unpicked for better values, Scott Retail more than \$17,000.00 E. 1,000-1,500
- 2579 **U.S.P.S. Souvenir Pages.** Massive accumulation of more than 2,700 U.S. Postal Service issued Souvenir Pages, huge range of issues, some duplication though not more than a few of any single issue, Scott Specialized Catalog lists these issues (SP1-SP1631) with prices ranging from \$3.25 to \$75, assembled by a diligent collector who sought every new U.S.P.S. issue for decades and unpicked for better values, Scott Retail more than \$16,000.00 E. 1,000-1,500
- 2580 ★★ **United Nations Accumulation.** Huge accumulation of thousands of Mint N.H. stamps and covers as received from the U.N. approval service, acquired over many years by a diligent collector who strove for quantity, excellent stock that should be viewed to be appreciated E. 2,000-3,000
- 2581 ★★ **Postage.** Massive accumulation of postage in sheets, blocks, booklets, Post Office sheetlets etc., gathered by a lifelong collector whose offices were next door to the post office, wide range of denominations from low to dollar-values, one of the largest face lots we have ever sold, painstakingly counted over the course of the summer, face value is approximately \$35,000.00 (**Notice to Bidders: Regardless of any existing credit arrangements, the buyer must pay for this lot in advance of delivery and take responsibility for picking up the lot from our premises**) 35,000.00
- 2582 **Computer Postage Collection and Miscellaneous Balance.** Nine banker cartons containing a well-researched collection of Computer Postage, also a few binders of international reply coupons and other modern covers, mix of low-value 19th and 20th century covers, two cartons of philatelic literature and approx. \$1,200.00 of face in 32c postage vending booklets arranged by collectible variety E. 750-1,000

END OF SEVENTH SESSION

Resources

siegelauctions.com



Catalogues, Prices Realized, POWER SEARCH and MY SIEGEL

Images and descriptions for all current sale catalogues are available from our website.

An archive of past sales (from Sale 786, April 1997) and prices realized (from Sale 742, May 1992) is constantly maintained to allow users to search for items and information from past sales.

Power Search™ and My Siegel™ allow you to create and save highly specialized data searches, and to receive e-mail notifications of related items in future sales.



The Siegel Encyclopedia and Rarities Census

This feature of our website contains a wealth of information gleaned from decades of philatelic research by the dedicated philatelists at Siegel.

The up-to-date census data for 19th and 20th century U.S. rarities are a valuable resource for buyers, sellers and researchers. Every recorded example of more than 30 different rare stamps is described and, in most cases, photographed.

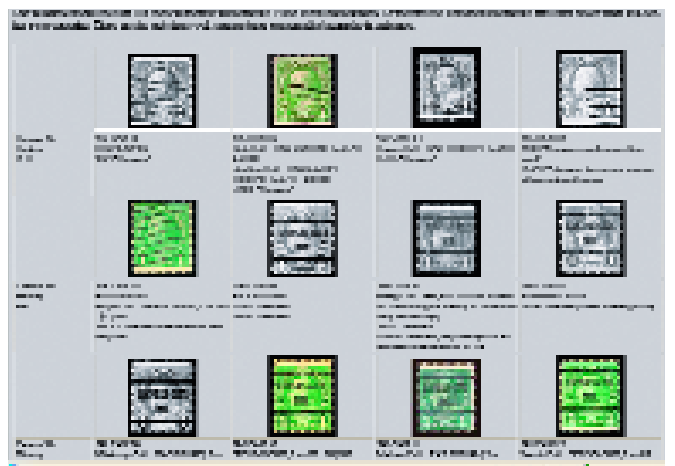

Informative Video Presentations

Downloadable video documentaries tell the stories of stamps and covers, such as the famous Inverted “Jenny.” This is the ideal way to introduce philately to others.

EIGHTH SESSION (LOTS 2583-2690)
FRIDAY, OCTOBER 2, 2009, AT 10:30 A.M.

THE MARTIN RICHARDSON GOLD MEDAL COLLECTION
OF U.S. POST OFFICE SEALS

Official seals trace their origin in the United States to 1872, when special seals were first issued to prevent tampering with valuable registered packages. In 1877 seals were issued for the repair or closure of damaged or opened mail. These "Post Obitum" seals were the first of the wide and diverse group of seals that patrons of the U.S. postal system would see for the next 123 years.

Interest in post office seals was for many years limited to a small group of specialists, and new findings and discoveries were published in the Official Seals Study Group's newsletter *Officially Sealed Notes*. In recent years however, scholarship in U.S. seals has grown considerably, and the field has seen two major books published—the Perkal and Kazman book in 1983 and Jim Kotanchik's *Post Office Seals of the United States and Possessions* in 2006. The Kotanchik book is now considered the authoritative study of U.S. Post Office seals and is a must for both the beginning and advanced seal collector. Frequent references are made to the book throughout the descriptions in this sale.

In the last 35 years, a handful of important collections have come to market, including the Christiansen collection (Christie's 1988) and two specialized collections of typeset seals—Siegel Sale 775 (1996) and Larry Lyons (Shreve 2000). The gold medal-winning Richardson collection now takes its place beside these other great collections and offers a wealth of important and rare material. All issues are covered, from the 1872 registry seals through the modern issues—with most issues showing singles, multiples and on-cover examples, as well as essays, proofs, varieties and errors. Mr. Richardson gave special attention to the rare typeset seals and built a comprehensive collection that shows 11 examples that are either unique or the only known used on cover. This is easily the most important showing of typeset seals to come to the market since the Lyons sale and surpasses both that collection and the 1996 Siegel sale in size and in number of unique items.

1872 REGISTRY SEALS



- 2583 E **Post Office Registry Seal, Yellow Die Essay on India (OXF1-E4a).** 117 x 57mm, removed from card backing, lovely color, small thin spot as often found on this fragile paper, Very Fine and choice appearance and rarely seen, differs from the issued design by the word "REGISTERED" appearing to be superimposed over the background and other lettering 1,000.00
- 2584 E **Post Office Registry Seal, Blue Die Essay on Thin Cardboard with Colored Border (OXF1-E4c).** Block sunk, 115 x 60mm, couple light toned spots, otherwise fresh and Very Fine example of this scarce essay 1,000.00
- 2585 P **Post Office Registry Seal, Hybrid Large Die Proof Mounted on Card (OXF1P1).** Full page from a sample book, 151 x 215mm, Extremely Fine, scarce proof which is undercatalogued in Scott..... 275.00
- 2586 P **Post Office Registry Seal, Large Die Proof on Glazed Paper (OXF1P1b).** 97 x 53mm, deep rich color, small thin spot at top could be easily trimmed, Very Fine appearance, scarce proof which is undercatalogued in Scott..... 190.00
- 2587 TC **Post Office Registry Seal, Green Large Die Trial Color Proof on Card with Colored Border (OXF1TC).** 116 x 80mm, Very Fine and choice, scarce 1,000.00



2588

- 2588 ★田 **Post Office Registry Seal (OXF1).** Full pane of 15 from the lower half of the sheet of 30, original gum, several seals Mint N.H., few small h.r. sensibly reinforcing perf separations, left selvage mostly detached, couple toning spots almost entirely confined to selvage

VERY FINE APPEARANCE. THIS IS THE UNIQUE COMPLETE BOTTOM PANE OF 15 OF THE 1872 POST OFFICE REGISTRY SEAL ISSUE. ONE OF THE GREAT RARITIES OF POST OFFICE SEAL COLLECTING.

According to Kotanchik (p.37), the 1872 Registry Seals were printed in at least three formats. The regularly-issued seals were printed in sheets of 30 and divided between the 5th and 6th rows. There are six top panes of 15 record and only this single bottom pane of 15.

Illustrated in Kotanchik, (p. 19) E. 2,000-3,000

- 2589 **Post Office Registry Seal (OXF1).** Complete plating reconstruction of the regular issue plate of 30 subjects as researched and compiled by Jon Christiansen, two positions mounted per page with enlarged photographs detailing the identifying characteristics of each position, most of the stamps either uncanceled or lightly cancelled, an important reference work for the specialist.....*Not illustrated* E. 400-500



2590EX

2591



2592

- 2590 ★ **Post Office Registry Seal, Yellow Green on Pelure, Horizontally Laid Paper (OXF1a var).** Original gum, choice centering, couple small gum soaks and a light diagonal crease, Very Fine appearance, accompanied by a normal OXF1a on Pelure
.....(Photo Ex) E. 200-300
- 2591 ★ **Post Office Registry Seal, Imperforate (OXF1b).** Vertical pair, large part original gum, small nick in right margin and light vertical crease, Fine appearance and extremely rare, according to Kotanchik (p. 30) this pair's origin is a mystery as it does not plate to either the regular issue top and bottom panes of 15 or the Special Printing pane of nine, illustrated in Kotanchik (p. 30), ex. Christiansen 1,500.00
- 2592 ★ **Post Office Registry Seal, Horizontally Laid Paper (OXF1c).** Original gum, few h.r., wide and balanced margins, Extremely Fine, a particularly choice example of this distinctive and rare paper variety 500.00



2593 front and back

- 2593 ★ **Post Office Registry Seal, Printed on Both Sides (OXF1d).** Original gum, clear second impression on back, light corner creases at left, Fine appearing example of this scarce variety, with 1974 P.F. certificate 500.00



2594 front and back

- 2594 ★ **Post Office Registry Seal, Printed on Both Sides, Back Inverted (OXF1e).** Original gum, clear inverted second impression on back, light toning specks on front, couple natural paper creases, Fine appearing example of this scarce variety 800.00



2595

- 2595 (★) **Post Office Registry Seal, Bluish Green, Special Printing (OXF3).** Without gum as issued, wide margins to just clear at left, crisp impression and rich color, Fine and scarce example of the 1880 American Bank Note Company Special Printing, pencil notation on back indicating Col. Green collection, Part XXIII (Hugh Barr, Oct. 1945) of the Green sales contained a full sheet of 30 of the 1880 Special Printing 1,000.00

- 2596 ☒ **Postage Stamp Agency Agency Seals (OXF6, OXF8, OXF15).** One of each on Stamp Agency Registered Envelopes, approx. 282 x 130mm, few faults to be expected but seals are intact, after the termination of the 1872 Registry Seal (OXF1) the Stamp Agency in New York began to use a variety of die-cut lithographic seals to secure the thick brown card stock envelopes containing shipments of postage stamps to postmasters.....
.....*Not illustrated* 630.00

1877-1969 POST OFFICE SEALS

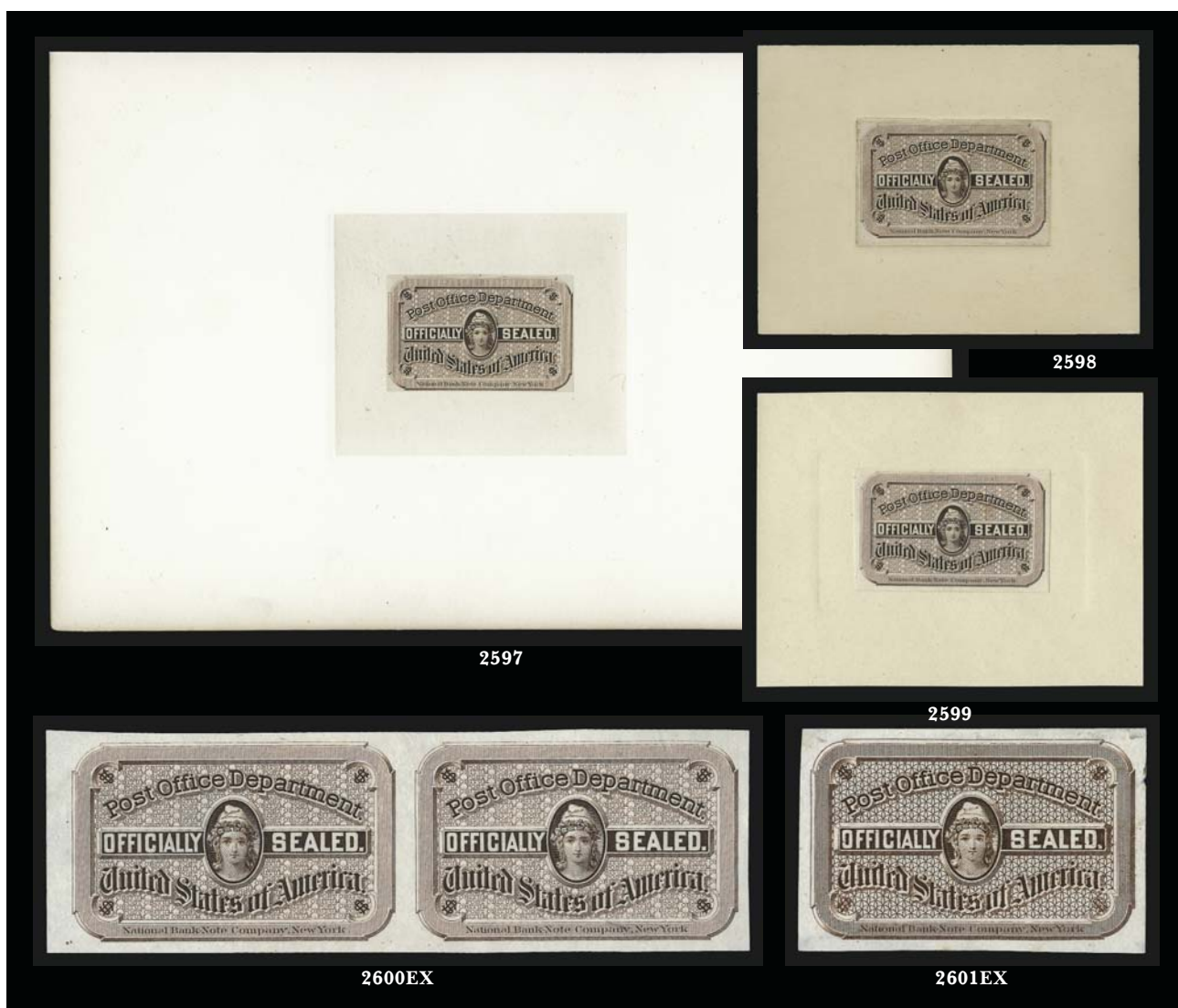

- 2597 P 1877, "Post Obitum" Official Seal, Brown Hybrid Large Die Proof on India (OX1P1). 45 x 28mm, affixed to larger piece of 70 x 58 mm India paper and block sunk onto 217 x 138 mm card with gilt edges on three sides from presentation album, Very Fine, an extremely rare die proof of the first-issue seal, incorporating the Latin term for "after death" into the background of the design — the seals were intended for use by the Dead Letter Office in resealing letters that were opened to check the contents and sender's identity, Kotanchik records only three large die proofs (though there are probably a few more) which exist only as hybrids..... 1,750.00
- 2598 P 1877, "Post Obitum" Official Seal, Brown Hybrid Large Die Proof on India (OX1P1). 47 x 30mm, affixed to 92 x 70mm card with full sinkage immediately around the India paper, small mount remnant on back, Very Fine, extremely rare, these exist only as hybrids 1,750.00
- 2599 P 1877, "Post Obitum" Official Seal, Brown Hybrid Large Die Proof on India (OX1P1). 47 x 30mm affixed to 93 x 71mm card, with full sinkage from 4-9mm around India paper, Very Fine, extremely rare, these exist only as hybrids 1,750.00
- 2600 P 1877, "Post Obitum" Official Seal, Brown Plate Proofs on India (OX1P3). Pair and single, couple minor India paper translucencies as usual, Very Fine, also includes single unused No. OX1 with paper adhering to gum, Scott Retail as singles(Photo Ex) 420.00
- 2601 1879, Official Seal (OX2aP3, OX2-OX3). Exhibit page with singles of plate proof on India and 1st through 3rd printings, one with original gum, others partial or no gum, also includes single identified as imperforate which may be a trimmed copy (not counted in Scott Retail), Fine-Very Fine(Photo Ex) 290.00

- 2602 ★田 **1881, Official Seal, Deep Brown Special Printing (OX4).** Full pane of 50 with imprints on all four sides and reverse "2" at top, original gum, many stamps Mint N.H., several h.r. to reinforce perf separations which are found throughout the selvage and between columns 3 and 4, faults in selvage but nevertheless complete, overall Fine-Very Fine appearance, extremely rare, **only 2-3 full panes are known**, the 1879 combination of the bank note companies under the American Bank Note Company name created the interesting anomaly of the "National Bank Note Company New York" imprint on the bottom of each stamp (as the dies were modified from the 1877 "Post Obitum" issue printed by National), combined with the "American Bank Note Company, New York" imprint in the selvage, Scott Retail as imprint blocks, blocks and singles..... 4,675.00

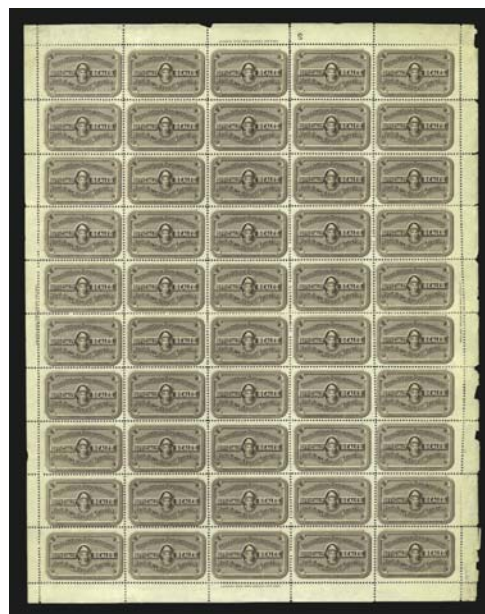

2602



2603

1888-1899, Official Seals (OX5-OX9). Exhibit pages with 48 unused and used typographs in blocks of four, strips of three, pairs and singles trace many of the 16 printings and show a variety of shades, most unused with original gum, includes block of four with hyphen-hole perf 7 (OX9), vertical strip of three rouletted 5.5 (OX8), imperf block of four in Bister Brown, imperf used single on thick paper in Gray Brown, several others, attractive and interesting group.....(Photo Ex) E. 200-300

2603EX



2604



2605

- 2604 P **1888, Official Seal, Chocolate Hybrid Large Die Proof on India (OX5P1).** Cut to shape and affixed to larger piece of India paper, die sunk on 92 x 70mm card, couple mount remnants on back, Very Fine and extremely rare, Kotanchik records only two large die proofs of the 1888 typograph, though he notes they are both printed directly on card and this is clearly a hybrid 750.00
- 2605 P **1888, Official Seal, Chocolate Hybrid Large Die Proof on India (OX5P1).** Cut to shape and affixed to larger piece of India paper, die sunk on 92 x 70mm card, couple mount remnants on back, Very Fine and extremely rare, Kotanchik records only two large die proofs of the 1888 typograph, though he notes they are both printed directly on card and this is clearly a hybrid 750.00
- 2606 ★田 **1888, Official Seal, Chocolate, (OX5).** Part sheet of 69, missing only positions 1, 9 and 72, Setting IA, original gum, hinged onto cardboard backing, centering ranges from Very Good to Fine, few faults incl. numerous perf separations and most of bottom selvage missing, still a very rare large multiple, no full panes of 72 are known and this may be the largest multiple of the first printing*Not illustrated* E. 200-300



- 2607 ★田 1888, Official Seal, Chocolate, Imperforate (OX5a). Block of 12, original gum, small h.r. on one, others Mint N.H., tiny scissors cut in left margin well away from the design, Extremely Fine, according to Kotanchik (p. 102-103) an unknown quantity of sheets of the typograph first printing was delivered to the Post Office Department rather than to the BEP for perforating and some found their way into collector hands, Scott Retail as 12 pairs..... 600.00

2607

- 2608 (★)田 1888, Official Seal, Chocolate, Imperforate (OX5a). Full sheet of 72, Setting 1A, no gum, faults include piece out of corner of position 1, few small tears repaired with archival tape, still a Fine appearing and extremely rare complete sheet with only a few known, according to Kotanchik (p. 102-103) an unknown quantity of sheets of the typograph first printing was delivered to the Post Office Department rather than to the BEP for perforating and some found their way into collector hands, listed but unpriced in Scott, Scott Retail as 36 pairs*Not illustrated* 1,800.00
- 2609 (★)田 1888, Official Seal, Chocolate, Imperforate (OX5a). Full sheet of 72, Setting 1B, no gum, faults include two 70mm and one 25mm tears repaired with archival tape, few nicks in selvage and light creasing, still a Fine appearing and extremely rare complete sheet with only a few known, according to Kotanchik (p. 102-103) an unknown quantity of sheets of the typograph first printing was delivered to the Post Office Department rather than to the BEP for perforating and some found their way into collector hands, listed but unpriced in Scott, Scott Retail as 36 pairs*Not illustrated* 1,800.00

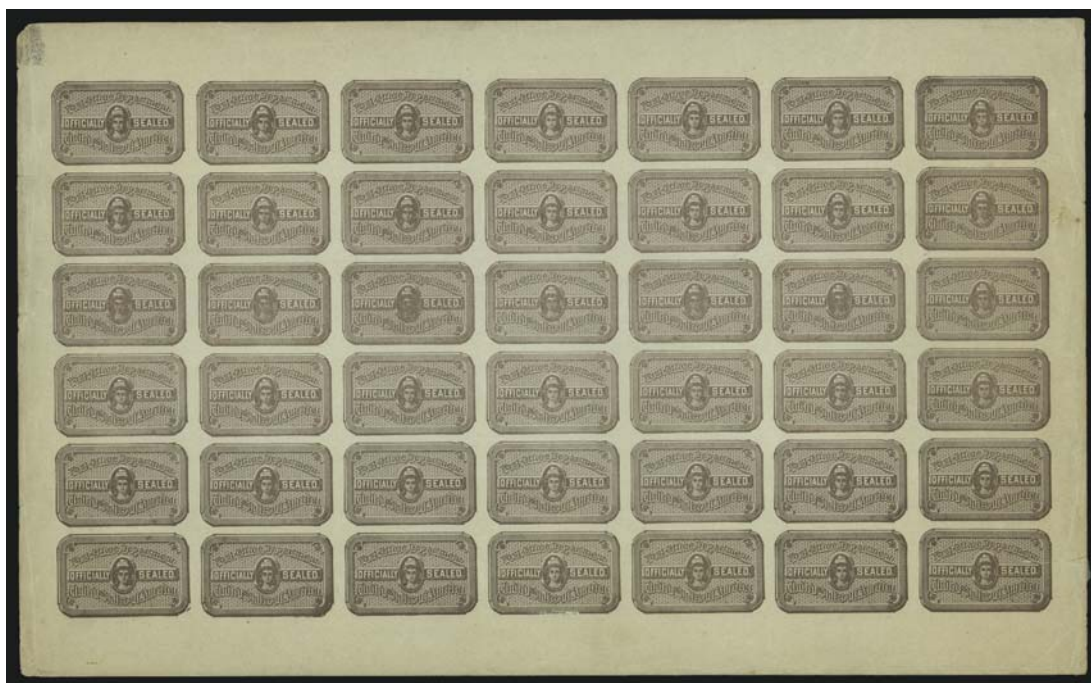

2610

- 2610 (★)田 1888, Official Seal, Brown, Imperforate (OX7var). Full imperforate pane of 42, Setting 8 as identified in Kotanchik (p. 107), no gum, few faults mostly confined to selvage, Very Fine appearance, rare..... E. 300-400

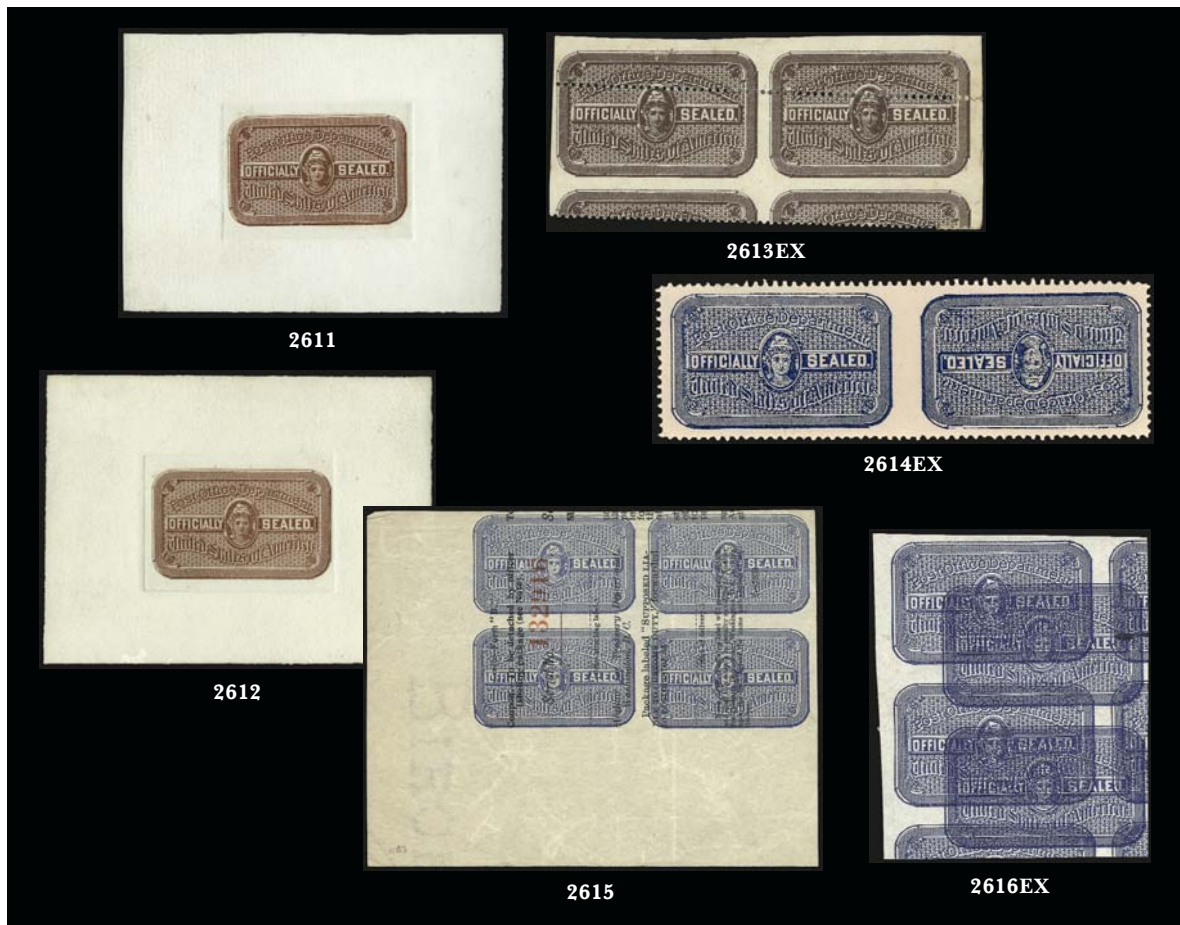

- 2611 P **1900, Official Seal, Red Brown, Hybrid Large Die Proof on India (OX11P1).** Cut to shape and affixed to larger piece of India paper, die sunk on 95 x 70mm card, Very Fine and scarce, large die proofs of this issue are known only as hybrids and in this color 750.00
- 2612 P **1900, Official Seal, Red Brown, Hybrid Large Die Proof on India (OX11P1).** Cut to shape and affixed inside of die sinkage on 97 x 72mm card, couple mount remnants on back, Very Fine and scarce, large die proofs of this issue are known only as hybrids and in this color 750.00
- 2613 **1900, Official Seals (OX11-OX11c).** 56 seals in singles, pairs and blocks mounted on exhibit pages, mostly unused with a few used, including a complete reconstruction of Types A-X as identified in Perkal and Kazman and updated in Kotanchik, also includes shade varieties, plate scratches, double transfers and several imperforate varieties, though not a high catalog value this group would be very difficult to reproduce(Photo Ex) E. 100-150
- 2614 **1907, Official Seals, Royal Blue, Blue (OX12-OX13b).** 103 unused seals in multiples on exhibit pages tracing most of the varieties of the blue typographs of 1907, including shades, perforated and imperforate tete-beche pairs, gutter pair, blocks as imperforate, imperforate between and horizontally, booklet panes of 10 and 20, Rolleston Mills watermarked block of 12 imperforate horizontally, two Great Seal watermarked multiples — one a block of 12 with top three rows imperforate horizontally, other a normal pane of 20 (selvage faults), nice condition throughout(Photo Ex) E. 500-750
- 2615 (★)田 **1907, Official Seals, “Supposed Liable to Customs Duty” Paper (OX12 var, OX13 var).** Pair and block of four, pair with double impression — one in Royal Blue and one in Blue, block in Royal Blue on “Birchwood Superfine” watermarked paper, some creases and wrinkles in block, fascinating items that Kotanchik states should be considered essays, seals were often used to reclose mail opened for customs inspection and the Post Office may have been experimenting with printing seals directly onto the customs labels, only approx. 10 examples recorded E. 300-400
- 2616 (★) **1907, Official Seal, Blue, Double Impression, Imperforate (OX13 var).** Two unused pairs, no gum, one with second impression barely shifted from first impression, other with second impression shifted approx. 10mm down and to the right in a different shade from first, also showing portions of four additional seals, small ink stain at right, also includes single No. OX13 with full offset impression under gum.....(Photo Ex) E. 100-150

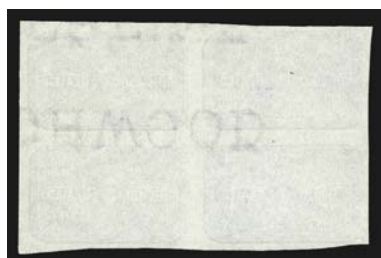

2617



2618

- 2617 (★) 1907, Official Seal, Blue, "Birchwood Superfine" Wmk., Imperforate (OX13c). Unused block of four, no gum, margins wide to just clear at bottom left, Very Fine and extremely rare, according to Kotanchik the "Birchwood Superfine" watermarked paper was supplied by Carter, Rice and Co. of Boston when shortages of paper from American Writing Paper Co. occurred, listed but unpriced in Scott..... E. 400-500
- 2618 (★) 1907, Official Seal, Blue, "Birchwood Superfine" Wmk., Imperforate (OX13c). Unused block of 12, no gum, h.r., sheet margin at left, wide margins other sides, few light wrinkles and corner crease, Very Fine appearance and extremely rare, according to Kotanchik the "Birchwood Superfine" watermarked paper was supplied by Carter, Rice and Co. of Boston when shortages of paper from American Writing Paper Co. occurred, listed but unpriced in Scott..... E. 400-500



2619 front and back

- 2619 ★ 1907, Official Seal, Blue, Printed on Both Sides (OX13f). Original gum, second impression printed under gum and nearly as strong as first, both sides well-centered — unusual for any printed on both sides variety, Very Fine and extremely rare, may be the only copy in private hands (another is reportedly in the Luff Reference Collection at the Philatelic Foundation), illustrated in Kotanchik (p. 143), listed but unpriced in Scott..... E. 500-750
- 2620 1912-1913, Official Seals, Hyphen-Hole 6.5 and Compound Perforations (OX14-OX16). 78 unused seals on exhibit pages, original gum, mostly in large multiples, including panes of 10 and 20 on "Rolleston Mills" watermarked paper hyphen-hole 6.5 (pane of 20 couple small faults, light toning at right edge), also single and vertical pair hyphen-hole 6.5 x perf 12, single perf 12 x hyphen-hole 6.5, block of four on straw colored paper perf 12 horizontally and at left x hyphen-hole 6.5 vertically, pane of 20 hyphen-hole 6.5 with what appear to be sewing machine perfs (caused by worn pins), pane of 20 on "Great Seal" watermarked paper perf 12 x hyphen-hole 6.5, an outstanding group, only one other U.S. stamp product ("Battleship" documentary stamp) uses hyphen-hole or roulette perforations and the compound hyphen-hole and normal perforation is unique to seals (Kotanchik p. 144).....*Not illustrated* E. 400-500
- 2621 1916-1917, Official Seals, Black on Pink and White (OX17, OX17a, OX18-OX18f). 97 unused seals on exhibit pages, range of varieties, including scarce **vertical imperforate pair of Black on Pink (OX17a)**, three normal full panes of 20 (OX17, OX18), full **pane of 20 imperforate horizontally (OX18b)**, Black pair and Gray Black strip of three imperforate vertically (OX18c), imperforate block (OX18f), pane of 20 with shifted row of perfs (OX18 var), Very Fine, worthwhile group that would be difficult to duplicate.....*Not illustrated* E. 750-1,000

- 2622 ★ **1919, Quartermaster Seal, Indigo, Perf 12 (OX19).** Two, original gum, natural s.e. two sides on each, small thin spot on one, Extremely Fine appearance, this seal was used by the Mail and Record Section of the Quartermaster General's Office to reseal mail inadvertently delivered to the QMG before returning it to the Post Office for redelivery (Kotanchik, p. 186).....(Photo Ex) 600.00



2622EX



2623

- 2623 (★) **1919, Quartermaster Seal, Indigo, Rouletted 7 (OX20).** Unused single, no gum, rouletted on three sides, natural straight edge at top, slight soiling at bottom right and light creases, Very Fine appearance, rare — with only eight copies recorded, this seal was used by the Mail and Record Section of the Quartermaster General's Office to reseal mail inadvertently delivered to the QMG before returning it to the Post Office for redelivery (Kotanchik, p. 186) 3,250.00

- 2624 **1919-1969, Official Seals, Black on White (OX21-OX40b).** Approx. 188 unused seals on exhibit pages, range of varieties from the first GPO printed seals of 1919 through just before the modern seals of 1971, including paper types, perforation types, watermarks, etc., highlights include pane of 20 perf 12 watermarked "Certificate Bond", pane of 20 perf 12 and imperforate between 1st and 2nd rows, pane of 20 perf 12 x 8.5 watermarked "Eagle & Star" (Ty. B), very scarce pane of 16 with experimental hyphen-hole perf 9.5 (Scott Retail \$350.00), two imperf double panes of No. OX39c, one with tab at top, one with tab at bottom, many others, a nicely comprehensive lot of this long running seal with many varieties, Scott Retail more than \$1,300.00*Not illustrated* E. 500-750
- 2625 **Off-Cover Balance of Martin Richardson Collection of Official Seals.** Stockbook with more than 350 seals from the 1872 Green Registry Issue through the 1913 Blue seals, both unused and used, most identified by the owner, wonderful range of shades, perforations and other varieties, incl. original gum block of No. OXF1, No. OX1P3 "Post Obitum" issue on India (pair and single), No. OX7a double impression (likely printer's waste), No. OX10 with "Habana" handstamp, No. OX10 blocks on experimental grayish paper, No. OX11 double transfer, No. OX13 used block of 8 imperforate between 2nd and 3rd row, many others, faults to be expected in such a large group, a wonderful collection for expansion, viewing recommended.....*Not illustrated* E. 1,000-1,500

TYPESET SEALS



2626



2627



2628

- 2626 **Black on White, Typeset Seal (LOX1).** Type 3, wide margins, "Leland Brooks" pencil signature, few minor wrinkles, Very Fine and choice appearance, scarce, only eleven used off-cover examples recorded (Kotanchik, p. 196) 500.00
- 2627 ★ **Black on White, Typeset Seal (LOX1).** Type 5, original gum, margins clear all around, tiny internal wrinkle, Very Fine and choice appearance, scarce, only seven unused examples recorded (Kotanchik, p. 196) 500.00
- 2628 **Black on White, Typeset Seal, 14 Diamonds Vertically (LOX2a).** Type 1, signed "H. Prentice", usual heavy crease from being affixed over side of envelope, other small faults, scarce 750.00



- 2629 ★ **Black on White, Typeset Seal, 14 Diamonds Vertically, “OFFICALLY” Error (LOX2a).** Type 3, original gum, h.r., small paper wrinkle at lower right, Very Fine appearing and rare example of this misspelling error, only three copies recorded (Kotanchik, p. 338) 1,500.00
- 2630 ★ **Black on White, Typeset Seal, “Great Key” (LOX5).** Type 2 with “dented” border at top, large part original gum, wide margins, thin spot, Very Fine appearance, scarce, only four examples of the fourteen recorded are Type 2 (Kotanchik, p. 199)..... 500.00
- 2631 **Black on Pink, Typeset Seal, “Great Key” (LOX5a).** Type 1, signed “JA Adams”, wide margins, thinning from removal from envelope affects approx. 50% of seal, Very Fine appearance and **possibly unique**, illustrated in Kotanchik (p. 199), where it is stated to be the only example recorded, a great rarity of the typeset seals, listed but unpriced in Scott..... E. 500-750
- 2632 ★ **Black on White, Typeset Seal, Rouletted 9.5 (LOX7).** Position 2 from the vertical pane of 3 with s.e. at sides, two small h.r., Extremely Fine, scarce and choice example of the “Form D” seal with only five unused seals recorded (Kotanchik, p. 200)..... 1,000.00
- 2633 **Black on White, Typeset Seal, Rouletted 9.5 (LOX7).** Position 1 from the vertical pane of 3 with s.e. at sides and top, signed, with part of machine cancel and blue crayon over ms. street name at bottom, heavy crease as usual for a used seal, Very Fine appearance and extremely rare, the **only recorded used example of the “Form D” seal** which is scarce unused and unknown on cover, illustrated in Kotanchik (p. 200), listed but unpriced in Scott E. 400-500
- 2634 ★田 **Black on White, Typeset Seal, Rouletted (LOX8a, LOX8c, LOX8d, LOX8e).** Tête-bêche block of four, Setting 2, containing four perf gauge types, Pos. B and D are the transitional types, original gum, few tiny toned spots and natural gum creases, one seal with small stain, otherwise Very Fine, scarce, with 1973 P.F. certificate (old Scott No.), also includes single rouletted 12.5, Setting 2, Pos. A, original gum, small thin spot**(Photo Ex)** 1,600.00
- 2635 **Black on White, Typeset Seal, Rouletted 16.5 (LOX8f).** Two used singles, Setting 4, both are signed and creased as usual, one uncancelled and variety missing 3rd dot from end in signature line, other with part circular datestamp and small tear, Very Fine appearance 600.00
- 2636 ★ **Black on White, Typeset Seal, Rouletted 16.5 at Bottom (LOX9).** Type 3, original gum, h.r., light corner crease, otherwise fresh and crisp, Very Fine appearance and scarce, only nine off-cover examples recorded (Kotanchik, p. 205)..... 500.00



2637



2638EX

- 2637 (★) **Black on Pink, Typeset Seal, Rouletted 12.5 (LOX10).** Unused, no gum, couple light thumbprints probably from printer, otherwise fresh and lacking the usual creases, Very Fine..... 500.00

- 2638 ★ **Black on White, Typeset Seal, Rouletted 12.5, Partial Double Impression (LOX11 var).** Original gum, partial second impression of letters "Post Office Dep" and frame line at right, Very Fine and scarce variety, also incl. tête-bêche panes of four of Nos. LOX11 and LOX11c (Photo Ex) E. 150-200

- 2639 ★ **Black on White, Typeset Seal, Rouletted 16.5 Between, Tête-Bêche Pair (LOX11h var).** Original gum, two h.r. across perforations between seals (though perfs do not appear to be in need of reinforcement), one corner slightly clipped, Very Fine and choice, an extremely rare example of this distinctive typeset variety, only one recorded by Kotanchik, though this appears to be a different example from the one pictured in book (p. 209), Scott Retail for normal pair with dot after "Officially" is \$1,750.00..... E. 1,000-1,500

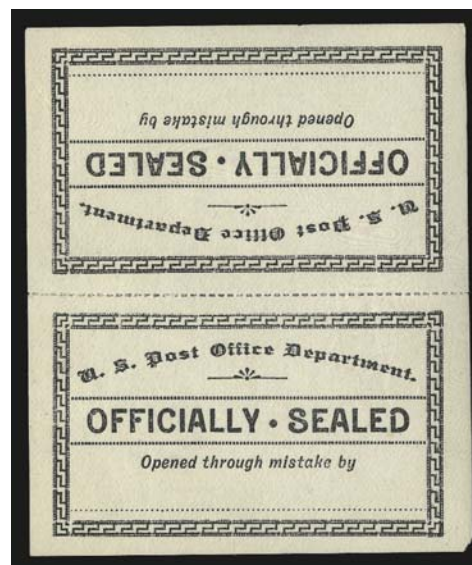

2639

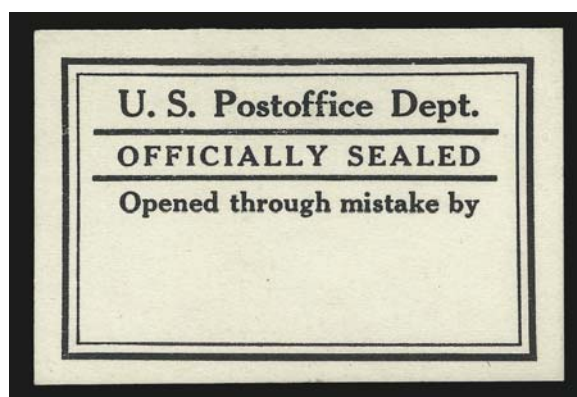

2640

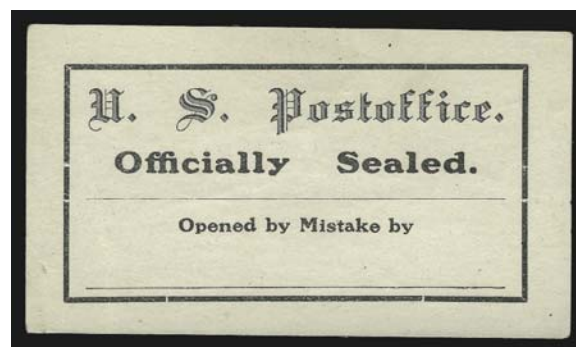

2641EX

- 2640 ★ **Black on White, Blue on White, Typeset Seals (LOX12-LOX13).** One of former, two of latter, original gum, No. LOX12 Type I with undamaged frame, one No. LOX13 with slight gum soak at top and small thin, also much better centered than usual as the other known examples are centered strongly left, other No. LOX13 h.r., tiny thin spot, despite moderate catalog value both seals are very scarce, with seven and four unused examples known respectively (Kotanchik, p. 212-213) (Photo Ex) 1,750.00
- 2641 ★ **Blue on White, Black on White, Typeset Seals (LOX17, LOX17b, LOX18).** Three of first showing different plate flaws and singles of the other two, original gum, few small flaws incl. thin spot on No. LOX17b and light crease on No. LOX18, despite moderate catalog values, Nos. LOX17b and LOX18 (example here is Type 1) are very scarce, with only six and five unused recorded respectively (Kotanchik, p. 217) (Photo Ex) 850.00



2642

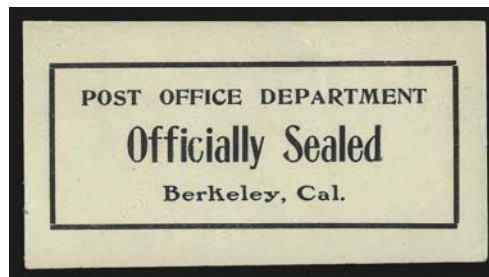

2643

- 2642 ★★ **Black on White, Typeset Seal (LOX19).** Mint N.H., couple natural gum skips, beautifully centered, two tiny thin spots, Extremely Fine appearance..... 600.00
- 2643 ★ **Black on White, Berkeley Cal. Typeset Seal (LOX21).** Disturbed original gum, h.r., couple tiny thin specks, Very Fine appearance, scarce, with approximately nine unused examples known (Kotanchik, p. 220)..... 750.00

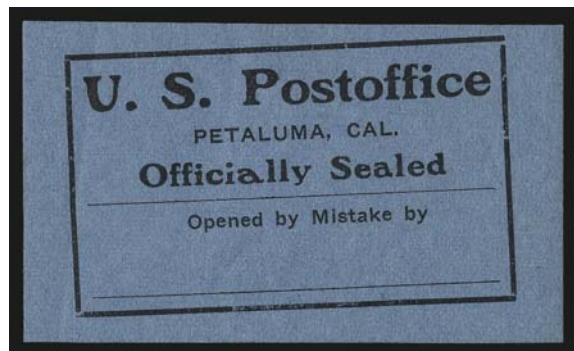

2644

- 2644 ★ **Black on Blue, Petaluma Cal. Typeset Seal (LOX22).** Original gum, paper h.r., vertical crease at left, otherwise very fresh

THIS IS THE UNIQUE LISTING EXAMPLE OF THE PETALUMA TYPESET SEAL. A GREAT RARITY AND ONE OF THE KEYS TO A COMPLETE OFFICIAL SEAL COLLECTION.

It is not known exactly when this seal was produced, but it cannot have been before 1904 as the Petaluma Cal. post office was not opened until July of that year.

Ex. Lyons. Illustrated and described in detail in Kotanchik (p. 222). Illustrated in Scott Catalogue where noted, "No. LOX22 is unique. It is creased and valued as such." 2,000.00

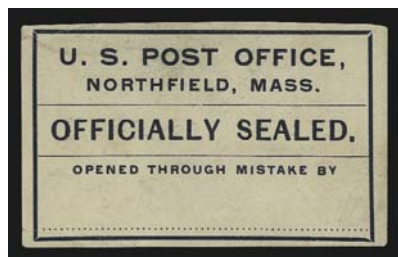

2645



2646

- 2645 (★) **Black on White, Northfield Mass. Typeset Seal (LOX25).** Unused, no gum, Margins wide to ample, light creases at top and bottom left, Fine appearance and rare, only a handful of examples known, ex Lyons 1,350.00
- 2646 **Black on White, Northfield Mass. Typeset Seal (LOX26).** Balanced margins, ms. "Rec'd open", small part of Mass. circular datestamp (presumably Northfield), thin spot, Very Fine appearance, **the unique listing example of the larger format Northfield Mass. typeset**, a great rarity of official seal collecting, ex. Lyons, illustrated and described in detail in Kotanchik (p. 223-224), illustrated in Scott Catalogue where noted, "No. LOX26 used is valued with small fault", despite being the unique listing example it curiously has a lower Scott Retail value than its smaller format Northfield predecessor, No. LOX25, of which at least three are known (and all have faults)..... 1,100.00

- 2647 **Black on Dark Red Brown, Berwick Pa. Typeset Seal (LOX27).** Large margins, ms. "Aug 18" and signed, paper adheres to back with thin spot and the usual horizontal crease, still striking and a great rarity, **the unique listing example**, ex. Hopkins and Lyons, illustrated and described in detail in Kotanchik (p. 224), illustrated in Scott Catalogue where noted, "No. LOX27 is valued with crease and small flaws", with 1973 P.F. certificate ... 1,250.00



2647



2648

- 2648 ★ **Red on Cream, Alton Bay N.H. Typeset Seal (LOX31).** Large, balanced margins, lovely color, thin spot and light diagonal crease, still Extremely Fine appearance, **the unique listing example** of perhaps the most beautiful of the typeset seals, ex. Lyons, illustrated and described in detail in Kotanchik (p. 227), illustrated in Scott Catalogue where noted, "No. LOX31 is unique. It has a thin spot and crease and is valued as such."..... 1,000.00

- 2649 **Black on White, Typeset Seal (LOX33).** Signed, trace of cancel at left, couple thin spots and creasing from being folded over edge of envelope, extremely rare and **the unique listing example**, illustrated and described in Kotanchik (p. 228), illustrated in Scott Catalogue..... E. 750-1,000



2649

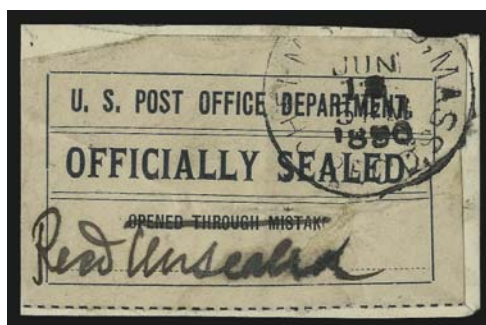

2650

- 2650 **Black on White, Typeset Seal, Rouletted 10 at Bottom (LOX36).** Affixed to piece of envelope, "Opened Through Mistake" crossed out, ms. "Recd Unsealed", Chelmsford Mass circular datestamp, clipped at top left and wrinkled, still Fine appearance and a great rarity, **the unique listing example**, illustrated and described in Kotanchik (p. 224), where he surmises that it may have been printed by Morrill Brothers due to the rouletting, illustrated in Scott Catalogue..... E. 750-1,000



2651

2651

Green on White, Typeset Seal (LOX37). Signed, part of circular datestamp at bottom, faults incl. tears, soiling and heavy creasing from being folded over edge of envelope, still a great rarity and **the unique listing example**, illustrated and described in Kotanchik (p. 231), where he surmises that it was printed by the same unknown supplier of Nos. LOX17-LOX18, illustrated in Scott Catalogue E. 750-1,000

2652

Black on White Wove, Berwick Pa. Typeset Seal (LOX40). Large, even margins, signed, usual usage crease, Extremely Fine appearance and rare, only three known, described in July 2004 *Linn's* article, with 2003 P.F. certificate....
..... 1,750.00



2652

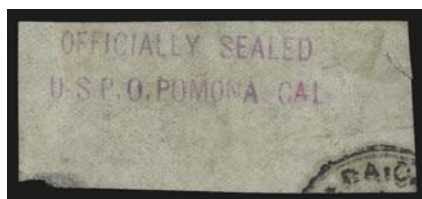

2653



2654

2653 **Pomona Cal. Provisional Official Seal (Unlisted).** Two-line "Officially Sealed U-S P.O. Pomona Cal" on white paper strip, trace of circular datestamp, tear at upper right, Kotanchik describes and illustrates an identical Pomona Provisional seal on cover (p. 235), including the same addition in ink of the "A" in "Cal", interesting item
..... E. 200-300

2654 (★) **Greensburg Pa. Typeset Seal (Unlisted).** Two line "Post Office, Greensburg, PA." with three blank dotted lines above, uncanceled, but with no gum and creased may have been used, origin unclear E. 100-150

1872-1969 POST OFFICE SEALS ON COVER



2655EX

2655 ☒ **Post Office Registry Seal (OXF1).** Two on "Registered Package" covers, one on 1872 Morgan envelope (signed W.H.H. Terrell) and one on 1875 Nesbitt envelope (signed E.W. Barber) respectively, also includes exhibit page of six off-cover used examples with various town circular datestamps, attractive group.....**(Photo Ex)** E. 100-150



- 2656 ☒ **1877, "Post Obitum" Official Seal, Brown (OX1).** Used to seal top edge of officially opened unpaid cover, "Milwaukee Wis. Feb. 27" circular datestamp on cover to Kewaskum Wis., second "Milwaukee Wis. Feb. 28" circular datestamp on back, clear strike of "Held for Postage" handstamp, blue crayon ms. "3c" and matching "2706", opened a bit roughly at right, as discussed by Kotanchik (p. 83), while this cover lacks a Dead Letter Office handstamp, the presence of the Milwaukee circular datestamp on the back and the crayon ms. markings on the front indicate very likely handling by the Dead Letter Office, despite its official designation as a seal for use by the Dead Letter Office, only a handful of the "Post Obitum" seals are known used there — with the remainder used by postmasters — very rare, illustrated in Kotanchik, (p. 83), with 1991 P.F. certificate E. 500-750
- 2657 ☒ **1877, "Post Obitum" Official Seal, Brown (OX1).** Two, different shades, used to seal top edge of officially opened unpaid envelope, "Savannah, Ga. Apr. 19" circular datestamp on reverse obscured by seals, clear strike of "Held for Postage" handstamp, blue crayon ms. "3c" and matching "2017", reduced at right where a stamp may have been removed, likely Dead Letter Office usage of the "Post Obitum" seal, rare..... E. 200-300
- 2658 ☒ **1877, "Post Obitum" Official Seal, Brown (OX1).** Two, used to seal top edge of officially opened short paid cover, used with 2c Vermilion (183), pen cancel not tied, "Providence R.I. Jan. 9 12PM" circular datestamp on reverse, blue crayon ms. "1c", matching "78" and additional ms. at top obscured by seal, while this cover lacks a Dead Letter Office handstamp, the presence of the Providence circular datestamp on the back and the crayon ms. markings on the front indicate very likely handling by the Dead Letter Office, rare usage as such..... E. 750-1,000
- 2659 ☒ **1879, Official Seal, Red Brown, Brown (OX2, OX2a).** Four covers on exhibit pages, each with single use of 1879 seal, one of former, three of latter, first cover is registered letter from Rock Cave West Va. used with pair of 2c Red Brown (210) and single 10c Brown (209), "Received at New York P.O. / Reg. Div. in Bad Condition" handstamp, second used with pair 3c Green (207), "Received Unsealed / N.Y.O. Annex" handstamp, reduced at right half way into one stamp, third used with 5c 1895 Issue to ship bound for Belgium, returned to sender with 10c Postage Due, fourth on illustrated advertising cover used with 1c and 2c pair 1895 Issue to Northampton, refused and returned to sender with 10c Postage Due, as usual with Official Seals condition is rough on most, an attractive group of the engraved seals on cover**(Photo Ex)** E. 200-300
- 2660 ☒ **1879-1888, Official Seals (OX2, OX7).** One and two respectively, used on cover with 1c Postage Due and five Swiss 5c singles, internal docketing October 8, 1891, addressed to Newark (no country indicated), sent first to Newark, England, then Newark N.J., then forwarded to New York City, two yellow "Returned to the Office by Carrier" labels on back, advertised (1c fee) and eventually sent to Dead Letter Office and returned to sender, wide range of additional markings including "Dead Letter Office Received in Bad Condition" handstamp, "Return to Sender, Cannot be Found", and "Do Not Post Again This Envelope or Wrapper", striking cover with combination of engraved and typographed seals E. 300-400



- 2661 ☒ **1888-1898, Official Seals (OX5-OX7, OX10).** 13 covers on exhibit pages, wide variety of frankings both from and to the U.S., range of typographed seal usages including repair of damage, reseal of covers received opened and reseal of covers opened by wrong addressee, highlights include cover from Dresden, Germany with nine thin paper seals (OX10), two-color franking registered cover from Little Britain, Ontario with "Request Examination on Delivery" pink label, registered cover from Springrock Mich. with two 4c Columbians and three 2c 1890 Issue, two-color franking from Bavaria to New York with circular "Received in Bad Order V" handstamp, many others, overall a wonderful representation of seal usage during this period hand picked by the owner for his gold medal exhibit *Not illustrated* E. 400-500
- 2662 ☒ **1888, Official Seal, Bister Brown (OX7).** Used with 2c Ty. I 1895 and 2c Postage Due on illustrated Masonic Temple cover from Chicago to Dallas Ore. and then forwarded to Hotel Perkins in Portland, Chicago circular datestamp, receiving backstamps, wonderfully mutilated, it took all or parts of six seals to repair in transit E. 200-300
- 2663 ☒ **1888, Official Seal, Bister Brown (OX7).** Used with 1c and 2c 1895 Issue, "Winona Minn. Apr. 20 4-30P 1900" circular datestamp on 3c Pink entire to Paris, ms. "Care of American Post Office, Exposition", **United States Postal Station Paris Exposition** machine cancel on reverse, ms. "Opened by Mistake by Johnson, US Com", resealed and redirected to Minneapolis, N.Y. transit and Minneapolis receiving postmarks on reverse, Very Fine, reportedly the **only known use of an Official Seal at the 1900 Paris Exposition** E. 200-300
- 2664 ☒ **1888, Official Seal, Yellow Brown (OX7b).** Three, used with 2c 1895 Ty. I single and pair and single 10c on April 2, 1895 registered cover from Cleveland O. to Yokohama, overpaying by 1c the 5c rate plus 10c registry fee, arrived in Yokohama May 22, repeated attempts at delivery in Yokohama recorded by **eight Yokohama Post Office facing slips** attached to front, damage repaired in Yokohama with three **official Japanese seals**, readdressed and returned to San Francisco and then forwarded back to Cleveland after three more failed delivery attempts, forwarded again to New York, handstamped "Received at New York P.O. / (Reg. Div.) in Bad Condition", a remarkable cover with a stunning array of markings, seals, and facing slips E. 400-500
- 2665 ☒ **1892, Official Seal, Light Brown, Rouletted 5.5 (OX8).** Used with 2c 1890 Issue, "New Haven Conn. Nov. 8 2PM 92" circular datestamp on intracity cover, ms. "opened by D.A. Callahan by mistake", right side of envelope and two-thirds of the 2c stamp missing as result, very rare use of rouletted typograph seal on cover, Kotanchik records only six, making it rarer than the "Post Obittum" seal on cover 1,250.00
- 2666 ☒ **1895, Official Seal, Gray Brown, Hyphen-Hole Perf 7 (OX9).** Used with 2c 1895 Ty. III, stamp tied by "Chicago Ill. Feb. 8 1897 12-30P" machine cancel on insurance corner card to Lake Co. Il, "Return to Writer" handstamp, receiving backstamps, non-contemporary pen mark on front, scarce example of the typograph with hyphen-hole perfs on cover 500.00

- 2667 ☒ **1900, Official Seals (OX11-OX11c).** 17 covers, wide variety of frankings and usages, both U.S. (Pan-American, 1895, 1902-1903 and Postage Due Issues) and foreign origins, highlights include illustrated 1904 World's Fair cover with 2c Louisiana Purchase and Orange Brown seal, "Damaged By Canceling Machine" straight line, cover from Calcutta India to University of Washington Library, missent and opened in error by George Washington University Librarian, cover from Olmutz, Czechoslovakia to Yokohama, Japan, forwarded to Vienna via New York where "Received in Bad Order" and sealed with three lithographs, several other better, overall a fascinating group hand-picked by the owner for his gold medal exhibit.....*Not illustrated* E. 500-750
- 2668 ☒ **1907, Official Seals, Royal Blue, Blue (OX12-OX13).** Nine covers on exhibit pages, several with multiple seals, both U.S. and foreign origination, highlights include single No. OX12 on cover from Saltpoint N.Y. to Poughkeepsie N.Y. listed in Kotanchik as **earliest known usage**, cover with parts of five No. OX13 described on page as imperforate horizontally but show traces of blind perfs, two-color franking on illustrated hotel cover from Moscow to Boston, three color franked postal card from Merzhioun, Turkey to Cincinnati, O. with two seals, three color Canadian franking with six seals, several others, a very worthwhile and attractive group.....*Not illustrated* E. 200-300
- 2669 ☒ **1912-1913, Official Seals, Hyphen-Hole 6.5 and Compound Perforations (OX14-OX15a).** Seven covers on exhibit pages, four with hyphen hole perf 6.5 seals, three with 2c 3rd Bureau Issue, one with four-color franking incl. 10c Registry Issue, interesting example from Miles City MT to Victoria B.C., forwarded to Seattle, then to Oakland, then to Aurora Ill., also single example of perf 12 x hyphen-hole 6.5 (pair) on 2c entire, finally two examples of the scarce hyphen-hole 6.5 at right x perf 12 on other sides, attractive group, surprisingly difficult to find examples of the compound perfs on cover .
.....*Not illustrated* E. 400-500
- 2670 ☒ **1916-1917, Official Seals, Black on Pink and White (OX17-OX18).** 12 covers on exhibit pages, five of former, seven of latter, range of usages and frankings, both U.S. and foreign, highlights include Black on Pink (OX17) used on registered 2c entire with additional two-color franking from Palo Alto Cal. to Russia shortly after abdication of Tsar Nicholas II, censored by both U.S. and Russia and returned to addressee, also single Black (OX18) used on cover with seven stamp two-color franking from Vladivostock to Brookline Mass., censored by Russia, opened upon arrival in US and resealed, possible philatelic usage on cover (OX18) to stamp dealer Hiram Deats, finally, an interesting cover (OX18) on which sender typed "Please do not cancel in Machine!", obviously ignored as the mutilation from the cancelling machine took seven seals to repair, several other better, fascinating group*Not illustrated* E. 750-1,000
- 2671 ☒ **1917, Official Seal, Black (OX18).** Jan. 3, 1923 registered cover from South Russia to Trenton N.J., franked with an astonishing **150 1912 2 Kopec Russian stamps in three blocks of 50**, franking is more than three times as large as the cover, upon arrival in New York Registry Office 56 seals were applied to hold the stamps together (front and back), item was then sent under separate cover from superintendent of Post Office in Trenton to Princeton (not to original addressee), enclosed note from postmaster states, "*I am enclosing the Registered letter that I told you about yesterday, which comes from South Russia. These 150 stamps represent 2 Copeks each under the old form of government, and these would represent about 250,000 Rubles, which it requires to bring a Registered Letter from Russia to America...*", cover has faults as would be expected, an outstanding item that surely must represent the largest number of seals extant on one cover, illustrated in Kotanchik (p. 155)..... E. 500-750

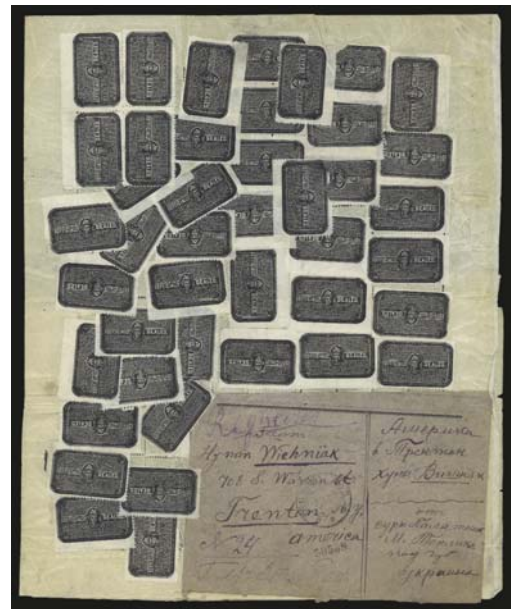

2671

- 2672 ☒ **1919-1969, Official Seals, Black on White (OX21-OX40).** 26 covers mounted on exhibit pages, ranging from 1919-1978, variety of usages and frankings, both U.S. and foreign, highlights include mixed usage with 1917 and 1919 seals, two imperf horizontally pairs on 1950 cover from China, 1927 airmail crash cover, perf 12 seal with Boston precancel mailed from Osaka to Boston, possible earliest known usage of 1950 Issue, (October 15, 1949, Kotanchik records Jan 12, 1950 on p. 323), many others, interesting group hand-picked for owner's gold medal-winning exhibit*Not illustrated* E. 500-750

TYPESET SEALS ON COVER



2673



2674



2675



2676

- 2673 ☒ **Black on White, Typeset Seal (LOX1).** Affixed over left edge of cover bearing 2c Alaska-Yukon tied by "Des Moines Iowa Oct. 11, 1909" machine cancel, to Letts Iowa, address crossed out, "Returned to Writer" pointing hand, Des Moines and Letts backstamps, fresh and Very Fine, extremely rare, only two on-cover examples recorded (Kotanchik, p. 196) E. 500-750
- 2674 ☒ **Black on White, Typeset Seal (LOX1).** Type 2, affixed over top edge of 2c entire, "Elizabeth N.J. Aug. 19 3-PM 1910" machine cancel to A.J. Hodgin, Glens Falls N.Y., opened and resealed, address corrected to "Mrs." A.J. Hodgin, forwarded to South Glens Falls where it arrived four hours later, receiving stamps on back, extremely rare, only two on-cover examples recorded (Kotanchik, p. 196) E. 500-750
- 2675 ☒ **Black on White, Typeset Seal (LOX3).** Type 1, affixed over right edge of envelope, used with pair of 1c Green (374), "East Aurora, N.Y. Jul. ? 8:30 AM 1911" machine cancel on cover to Akron O., "Received in bad condition East Aurora, N.Y.P.O." two-line hand-stamp on reverse, Very Fine and choice, a great rarity, one of two known examples and the only known example on cover, illustrated in Kotanchik (p. 197), listed but unpriced in Scott..... E. 1,000-1,500
- 2676 ☒ **Black on White, Typeset Seal, Rouletted 12.5 (LOX8a).** Setting 2, Pos. C, affixed over right edge of 2c entire, "Mattawamkeag Me. Oct. 5 1904 11 AM" duplex cancel on cover to Lincoln Me., opened by mistake and resealed by Lincoln postmaster, struck twice with "Unclaimed" pointing hand and returned to Mattawamkeag, receiving circular dates-tamps on back, contents still inside and apparently unrevealed as seal is intact, Fine and scarce usage of rouletted perf 12.5 seal on cover..... 1,250.00



2677 front and back

- 2677 ☒ **Black on White, Typeset Seal, Rouletted 16.5 (LOX8f).** Setting 4, used in combination with 1888 Government Typograph Seal (Setting 6, OX7), which has the **scarce Type F plate flaw**, 2c 1895 Issue and "Don Juan Ind. Mar. 31 1900" circular datestamp on cover to Providence R.I., "Ranger Ind. Mar. 31" circular datestamp on front, Providence machine receiving postmark, few typical flaws as usual

VERY FINE APPEARANCE AND PROBABLY UNIQUE. THIS IS THE ONLY RECORDED COVER COMBINING THE TYPESET AND GOVERNMENT SEALS. ONE OF THE MOST IMPORTANT RARITIES EXTANT IN OFFICIAL SEAL COLLECTING.

According to Helbock (Vol. 4), the Don Juan post office was in operation from 1858-1906. The Ranger post office was in operation from 1866-1952. Both were small, fourth-class post offices. The typeset seal was applied by one of the two. Like other fourth-class post offices they did not have access to the government seals and had to purchase typeset seals from private vendors. Upon arrival at the first-class Providence post office on April 2, which did have access to the Government Printing Office produced seals, the 1888 seal was affixed.

In addition to being the only known cover with both types of seals, this is also the only known on-cover example of the scarce Type F plate flaw of the 1888 Issue.

Illustrated in Kotanchik (p. 204). Listed (as used with OX5 in error) but unpriced in Scott..... E. 1,500-2,000



2678



2679

- 2678 ☒ **Black on White, Typeset Seal, Rouletted 16.5 (LOX8f).** Setting 4, affixed over top edge of envelope, used with 2c 1895 Issue, "Bryn Mawr Pa. Jul. 15 01 2 PM" duplex cancel on cover to Watch Hill R.I., Philadelphia machine cancel and Watch Hill receiving circular datestamp on reverse, opened by mistake by wrong Mrs. D.L. Lyon, ms. "not for her", Very Fine and scarce usage of the rouletted perf 16.5 seal on cover..... 1,750.00
- 2679 ☒ **Black on White, Typeset Seal, Rouletted 16.5 (LOX8f).** Setting 4, affixed over top edge of envelope and under singles of 1c and 2c 1908 Issues, "Rangeley Me. Sep. 21 1910 6 AM" duplex cancel on cover to Boston, original stamps may have fallen off envelope and new ones affixed by Rangeley postmaster, two additional Rangely duplex cancels on back tie the 1c stamp and the seal, Fine and unusual usage..... 1,750.00



- 2680 ☒ **Black on White, Typeset Seal, Rouletted 12.5 at Bottom (LOX9).** Affixed over left edge of 1888 cover to Provincetown Mass. from Whitman Mass., fancy Star cancel in grayish violet ties 2c Green (213), purple two-line "Advertised" handstamp on face, seal torn in opening as usual, Fine and extremely rare, this is **the unique cover with No. LOX9** recorded by Kotanchik (p. 205), also accompanied by a 1906 cover with a purple "Received Unsealed/At Whitman, Mass." handstamp..... E. 750-1,000
- 2681 ☒ **Black on White, Typeset Seal, Rouletted 12.5 (LOX11).** Seal placed over opened cover **from Honduras** to Houlton Me., tied top and bottom by bold blue "Tonbridge Vt." circular datestamp, "Santa Cruz de Yojoa/Honduras C.A./Departamento de Cortes" circular datestamp, franked with Honduras Nos. 103, 104 & 106 (2), penciled "Missent" on label, Fine, an outstanding usage, with 1995 P.F. certificate 1,000.00
- 2682 ☒ **Blue on White, Typeset Seal (LOX17).** Affixed over right edge of envelope and 2c 1903 Issue, "Northville Mich. May 18 1907 9 AM" circular datestamp on cover to Romeo Mich., opened by wrong addressee, ms. "Unclaimed" and "Return to Writer", receiving backstamps, Fine and scarce usage, only seven on-cover examples recorded (Kotanchik, p. 216)..... 1,000.00
- 2683 ☒ **Black on White, Typeset Seal (LOX18).** Type 2, affixed to back of 1903 cover to Saybrook Conn. from Huntington N.Y., forwarded to New Haven, just tied by New Haven Conn. machine cancel, front with 2c Carmine (301), seal with red ms. deletion and "Received open at Saybrook Ct. P.O." added at bottom, cover with small faults, seal Very Fine, a wonderful usage which is **the unique on-cover example** of this scarce seal (Kotanchik, p. 217) 1,250.00
- 2684 ☒ **Black on White, Berkeley Cal. Typeset Seal (LOX21A).** Affixed over right edge of envelope and 2c 1895 Issue, from Berkeley to the "Cal. Track Team" in Princeton N.J., cover returned to Berkeley where seal was applied and forwarded to Campbell Cal., "Due 2 cts." straightline handstamp, several additional postal markings track its journey back and forth, Fine and extremely rare usage, with only **two covers known** (Kotanchik, p. 221)..... 1,500.00

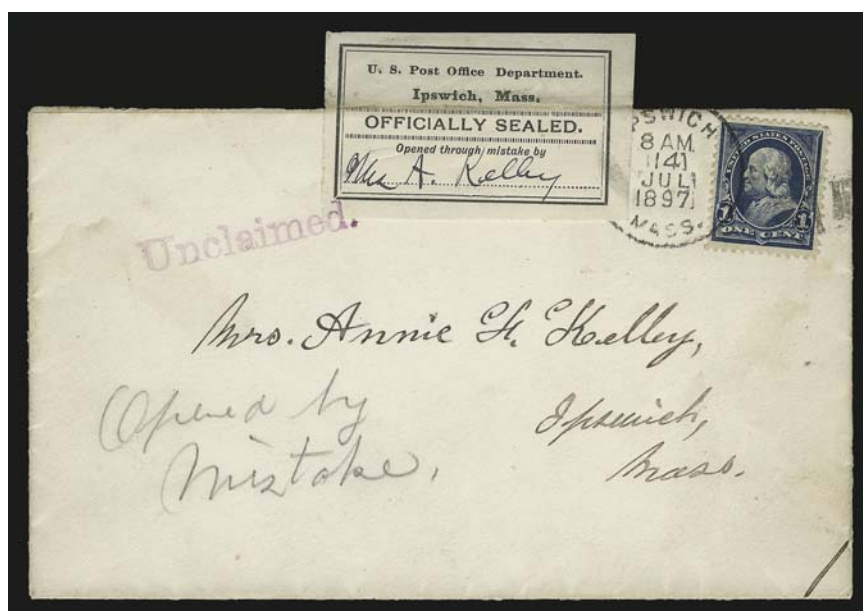

2685

- 2685 ☒ **Black on White, Ipswich, Mass. Typeset Seal (LOX24).** Affixed to top of opened 1897 cover from Ipswich Mass. and mailed locally, 1c Blue (264) tied by "Ipswich Mass. 8AM 14 Jul. 1897" circular datestamp, seal tied by purple "Unclaimed" handstamp, ms. "Opened by Mistake", seal unfolded to show complete design

A FINE AND EXCEPTIONAL RARITY OF THE TYPESET SEALS. THIS IS THE ONLY KNOWN EXAMPLE AND THE BASIS OF THE SCOTT CATALOG LISTING. A KEY TO A WORLD-CLASS COLLECTION OF OFFICIAL SEALS

This cover and an analysis of the manufacturing origins of the typeset lines of the seal are described by Kotanchik (p. 222-223). Illustrated in Scott Catalogue 3,000.00

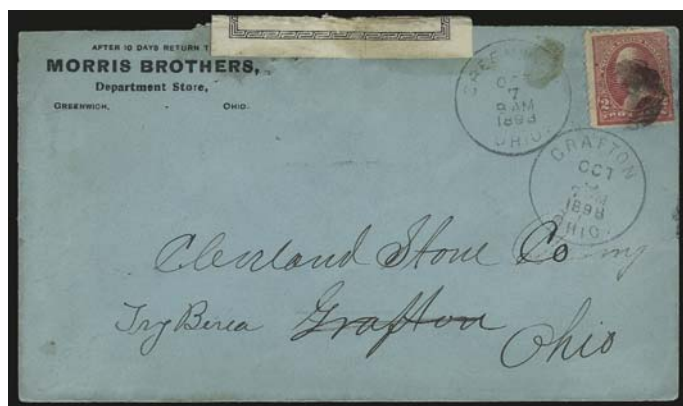

2686 front and back



- 2686 ☒ **Black on White, Typeset Seal (LOX28).** Affixed over top of green cover and with ms. "Grafton Stone Co." to Cleveland Stone Co. in Grafton O., town name crossed out and "try Bera" written in, with 2c 1894 Issue tied by cork, Greenwich, Grafton and Berea circular datestamps of Oct. 1898, 2c defective

VERY FINE. ONE OF ONLY TWO KNOWN EXAMPLES OF THIS OFFICIAL SEAL AND ONE OF THE KEYS TO A COMPLETE COLLECTION OF TYPESET SEALS.

Ex. Hopkins and Lyons. With 1976 P.F. certificate..... 2,700.00



2687

- 2687 **Red on Rose, Portage, Wash. Typeset Seal (LOX34).** Trace of cancel at top, torn on opening and repaired, accompanied by 2c entire from which it originated, addressed to Ballard Wash., sent to Portage and eventually returned to writer, opened roughly at right, extremely rare, **one of only two recorded examples**, ex Lyons, this example is the basis of the Scott Catalogue listing for on cover, Scott Retail as such 1,500.00



2688 front and back

- 2688 ☒ **Black on White, Typeset Seal (LOX35).** Affixed over top of legal-size cover from U.S. House Speaker David B. Henderson to Paris, franked with 10c 1897 issue as free franking privileges did not extend to international mail, Dubuque Iowa circular datestamp, ms. notations in both English and French state letter was opened in error in Paris, letter resealed in Paris with pieces of stamp selvage and handstamped with two-line "Retour A L'Envoyeur", returned to Washington (due to Speaker of House return address), N.Y. Foreign Section "Paid All" in circle handstamp, readdressed to Vermilion, South Dakota and additionally franked with 2c 1897 Issue, Colfax Oct. 1 circular datestamp, typeset seal added in Vermilion and tied by Vermilion circular datestamp
AN OUTSTANDING AND WELL-TRAVELED COVER WITH THE UNIQUE LISTING EXAMPLE OF THE LOX35 TYPESET SEAL.
Iowa congressman and Civil War veteran David B. Henderson was the 39th Speaker of the House of Representatives, serving from 1899-1903.
Illustrated in Kotanchik (p. 230). Illustrated and the listing example in Scott Catalogue.. E. 1,000-1,500
- 2689 ☒ **Provisional Official Seals (Unlisted).** Two covers on an exhibit page, each with postmaster-created seals, Tilton N.H. and Tuxedo N.Y. respectively, first seal created from a red ruled label, ms. "Officially Sealed by" and signed by postmaster, the other on a strip of brown gummed paper tape, ms. "Opened by H.S. Welch not intended for him", Very Fine and interesting pair of homemade seals*Not illustrated* E. 100-150
- 2690 ☒ **Balance of Martin Richardson Collection of Official Seals.** More than 90 items, vast majority are covers, including a huge variety of usages from the 1879 engraved seals to modern issues, many better with some still on auction and dealer cards with prices paid for a few from \$100 to \$400, also includes Mr. Richardson's exhibit pages of the modern issue seals from 1971 forward and an exhibit page with two Dead Letter Office seals (one on cover), overall a fascinating and high quality balance that should be viewed to be appreciated.....*Not illustrated* E. 1,500-2,000

END OF SALE—THANK YOU

Grading Index to Sale 976

Grade	Scott	Lot	Year/Service/Grade
100J	226	1654	2009 PSE 100J USED
100J	319	1899	2007 PSE 100J NH
100J	484	2086	2007 PSE 100J NH
100J	569	2151	2009 PSE 100J NH
100	149	1550	2009 PSE 100 USED
100	358	1940	2008 PSE 100 NH
100	390	1971	2009 PSE 100 NH
100	392	1974	2009 PSE 100 OGph
100	395	1976	2009 PSE 100 NH
100	445	2022	2009 PSE 100 OGh
100	484	2087	2007 PSE 100 NH
100	566	2149	2008 PSE 100 NH
100	627	2182	2007 PSE 100 NH
100	690	2203	Enc. PSE 100 NH
100	C1	2214	2009 PSE 100 NH
100	RW29	2378	2009 PSE 100 NH
98J	7	1090	2007 PF 98J USED
98J	11A	1149	2005 PSE 98J USED
98J	11A	1150	2007 PF 98J USED
98J	12	1156	2006 PSE 98J USED
98J	38	1270	2009 PSE 98J USED
98J	69	1331	2009 PSE 98J USED
98J	182	1605	2009 PSE 98J USED
98J	230	1665	2009 PSE 98J NH
98J	230	1671	2009 PSE 98J USED
98J	238	1687	2009 PSE 98J USED
98J	504	2098	2009 PSE 98J NH
98J	506	2101	2008 PSE 98J NH
98J	514	2102	2009 PSE 98J NH
98J	532	2123	2007 PSE 98J NH
98J	689	2202	2007 PSE 98J NH
98J	C12	2229	2008 PSE 98J NH
98J	E2	2260	2009 PSE 98J USED
98	13	1164	2009 PSE 98 USED
98	72	1353	2009 PSE 98 USED
98	120	1464	2009 PSE 98 USED
98	138	1526	2009 PSE 98 USED
98	215	1633	Enc. PSE 98 OGph
98	230	1666	2009 PSE 98 NH
98	272	1771	2008 PSE 98 USED
98	272, 282C	1772	2008 PSE 98 USED
98	277a	1791	2009 PSE 98 OGph
98	279Bf	1808	2009 PSE 98 USED
98	281	1810	2009 PSE 98 NH
98	282C	1812	2007 PSE 98 USED
98	289	1823	2009 PSE 98 NH
98	300	1847	2009 PSE 98 USED
98	302	1852	2009 PSE 98 NH
98	306	1861	2007 PSE 98 NH
98	336	1915	2009 PSE 98 NH
98	348	1926	2009 PSE 98 NH
98	370	1960	2009 PSE 98 NH
98	372	1961	Enc. PSE 98 NH
98	396	1977	2006 PSE 98 NH
98	397	1978	Enc. PSE 98 NH
98	400A	1988	2009 PSE 98 NH
98	432	2012	2008 PSE 98 NH
98	435	2013	2009 PSE 98 NH
98	449	2032	2008 PSE 98 USED
98	454	2037	2009 PSE 98 NH
98	458	2042	2008 PSE 98 NH

Grade	Scott	Lot	Year/Service/Grade
98	471	2063	2009 PSE 98 NH
98	471	2064	2009 PSE 98 USED
98	474	2066	2009 PSE 98 USED
98	565	2148	2009 PSE 98 NH
98	568	2150	Enc. PSE 98 NH
98	570	2152	2009 PSE 98 NH
98	571	2154	2006 PSE 98 NH
98	590	2169	2009 PSE 98 NH
98	599A	2175	2007 PSE 98 NH
98	619	2180	2009 PSE 98 NH
98	623	2181	2008 PSE 98 NH
98	636	2189	2008 PSE 98 NH
98	666	2193	2006 PSE 98 NH
98	667	2196	2007 PSE 98 NH
98	675	2198	2009 PSE 98 NH
98	679	2200	2005 PSE 98 NH
98	C14	2239	2009 PSE 98 NH
98	C14	2242	2008 PSE 98 OGph
98	c15	2246	2009 PSE 98 NH
98	E12a	2270	2008 PSE 98 NH
98	K5	2313	2008 PSE 98 NH
98	Q10	2359	2009 PSE 98 USED
95J	11	1146	2008 PSE 95J USED
95J	15	1173	2009 PSE 95J USED
95J	114	1441	2009 PSE 95J USED
95J	160	1590	2009 PSE 95J USED
95J	225	1652	2008 PSE 95J USED
95J	301	1850	2007 PSE 95J NH
95J	348	1927	2009 PSE 95J USED
95J	380	1965	2007 PSE 95J NH
95J	473	2065	2003 PSE 95J NH
95J	503	2097	2005 PSE 95J NH
95J	639	2190	2007 PSE 95J NH
95J	C13	2238	2009 PSE 95J NH
95J	E11	2268	2007 PSE 95J NH
95J	Q3	2351	2006 PSE 95J NH
95	1b	1062	2007 PSE 95 USED
95	3	1077	2007 PSE 95 NGAI
95	8	1099	2009 PSE 95 USED
95	9	1109	2007 PSE 95 USED
95	30A	1236	2009 PSE 95 USED
95	31	1239	2007 PSE 95 USED
95	32	1243	2009 PSE 95 USED
95	36	1259	2006 PSE 95 USED
95	67	1319	2009 PSE 95 USED
95	78	1373	2009 PSE 95 USED
95	121	1470	2008 PSE 95 USED
95	131	1509	2009 PSE 95 OGh
95	159	1586	2009 PSE 95 USED
95	160	1591	2009 PSE 95 USED
95	160	1592	2008 PSE 95 USED
95	221	1646	2005 PSE 95 NH
95	224	1651	2005 PSE 95 NH
95	230	1667	2009 PSE 95 NH
95	230	1668	2008 PSE 95 NH
95	231	1673	2008 PSE 95 NH
95	232	1674	2009 PSE 95 NH
95	242	1701	2009 PSE 95 OGph
95	243	1707	2009 PSE 95 OGph
95	243	1713	2006 PSE 95 USED
95	251	1729	2009 PSE 95 NH

Grade	Scott	Lot	Year/Service/Grade
95	261	1747	2008 PSE 95 USED
95	261A	1749	2008 PSE 95 OGph
95	262	1758	2007 PF 95 USED
95	272	1767	2006 PSE 95 NH
95	277	1792	Enc. PSE 95 OGph
95	279	1804	2006 PSE 95 NH
95	279	1805	2006 PSE 95 NH
95	288	1822	2006 PSE 95 NH
95	290	1824	2007 PSE 95 NH
95	298	1841	2009 PSE 95 NH
95	300	1846	2009 PSE 95 NH
95	302	1853	2007 PSE 95 NH
95	304	1855	2007 PSE 95 NH
95	304	1856	Enc. PSE 95 NH
95	308	1863	2008 PSE 95 NH
95	310	1872	2008 PSE 95 OGh
95	312	1882	2006 PF 95 NH
95	323	1903	2009 PSE 95 NH
95	326	1906	2009 PSE 95 NH
95	328	1910	2008 PSE 95 NH
95	399	1981	2009 PSE 95 NH
95	400	1984	2009 PF 95 NH
95	400	1986	2009 PSE 95 OGph
95	412	2005	2006 PF 95 NH
95	420	2007	2008 PF 95 NH
95	438	2014	2009 PSE 95 NH
95	440	2015	2008 PF 95 NH
95	444	2019	2009 PSE 95 USED
95	448	2030	2009 PSE 95 NH
95	458	2041	2007 PSE 95 OGph
95	465	2054	2009 PSE 95 NH
95	466	2056	2008 PSE 95 OGph
95	469	2060	2008 PSE 95 NH
95	470	2061	2005 PSE 95 NH
95	470	2408	2009 PF 95 OG
95	479	2075	2005 PSE 95 NH
95	491	2090	2009 PSE 95 USED
95	534B	2125	2009 PSE 95 NH
95	550	2142	2006 PF 95 NH
95	550	2143	2008 PSE 95 NH
95	570	2153	2009 PSE 95 NH
95	573	2160	2007 PSE 95 NH
95	585	2168	2009 PSE 95 NH
95	595	2171	2009 PSE 95 NH
95	666	2194	2009 PSE 95 NH
95	677	2199	2005 PSE 95 NH
95	701	2204	2008 PSE 95 NH
95	C4	2226	2007 PSE 95 NH
95	C14	2240	2008 PSE 95 NH
95	C15	2247	2009 PSE 95 NH
95	E2	2259	2009 PSE 95 OGph
95	F1	2272	2007 PSE 95 NH
95	J22	2279	2005 PSE 95 NH
95	J27	2280	2007 PSE 95 OGph
95	Jq2	2363	2006 PSE 95 NH
95	K17	2318	2009 PSE 95 NH
90J	9	1121	2008 PSE 90J USED
90J	15	1176	2007 PSE 90J USED
90J	398	1980	2009 PSE 90J NH
90J	E8	2265	2009 PSE 90J NH
90J	J57	2291	2006 PSE 90J NH

Grading Index to Sale 976

Grade	Scott	Lot	Year/Service/Grade
90J	O57	2331	2007 PSE 90J OGph
90	1b	1063	2007 PSE 90 USED
90	3	1078	2005 PSE 90 NGAI
90	8	1100	2007 PSE 90 USED
90	11A	1151	2006 PSE 90 USED
90	12	1157	2007 PSE 90 USED
90	14	1168	2005 PSE 90 USED
90	17	1192	2007 PSE 90 USED
90	26	1212	2009 PSE 90 NH
90	32	1245	2007 PSE 90 USED
90	64	1311	2009 PSE 90 USED
90	64	1312	2009 PSE 90 USED
90	65	1315	2009 PSE 90 OGph
90	70	1334	2009 PSE 90 USED
90	70	1336	2006 PF 90 USED
90	70a	1341	2009 PSE 90 USED
90	76	1366	2009 PSE 90 USED
90	76	1367	2008 PSE 90 USED
90	85	1383	2009 PSE 90 USED
90	97 var.	1416	2009 PF 90 USED
90	116	1444	2008 PSE 90 OGph
90	120	1465	2009 PSE 90 USED
90	129	1501	2009 PSE 90 OGph
90	130	1506	2008 PSE 90 OGph
90	206	1621	2007 PSE 90 NH
90	211	1627	2008 PSE 90 OGph
90	216	1635	2008 PSE 90 OGph
90	217	1637	2003 PSE 90 OGph
90	234	1681	2007 PSE 90 NH
90	235	1683	2008 PSE 90 NH
90	239	1688	2008 PF 90 NH
90	241	1700	2008 PSE 90 USED
90	242	1705	2009 PSE 90 USED
90	245	1721	2009 PSE 90 OGph
90	249	1728	Enc. PSE 90 NH
90	253	1731	2005 PSE 90 NH
90	256	1733	2008 PSE 90 NH
90	260	1740	2008 PSE 90 OG
90	284	1814	2004 PSE 90 NH
90	287	1816	2008 PSE 90 NH
90	296	1836	2009 PSE 90 NH
90	304	1857	2008 PSE 90 NH
90	305	1859	2006 PF 90 NH
90	311	1874	2008 PSE 90 NH
90	311	1877	2008 PF 90 OGph
90	311	1877	2006 PSE 90 OGph
90	311	1878	2009 PF 90 OGph
90	326	1907	2008 PSE 90 NH
90	328	1911	2009 PSE 90 NH
90	334	1914	2005 PSE 90 NH
90	399	1982	2007 PF 90 NH
90	445	2020	2009 PSE 90 OGph
90	446	2025	2007 PSE 90 NH
90	449	2033	2009 PSE 90 USED
90	467	2057	2008 PSE 90 NH
90	470	2062	2005 PSE 90 NH
90	479	2076	2009 PSE 90 NH
90	479	2077	2009 PSE 90 OGph
90	480	2079	2007 PSE 90 NH
90	502d	2096	2007 PSE 90 USED
90	517	2103	2006 PSE 90 NH

Grade	Scott	Lot	Year/Service/Grade
90	545	2136	2009 PF 90 NH
90	572	2158	2008 PSE 90 NH
90	599A	2177	2008 PSE 90 NH
90	C2	2217	2009 PSE 90 NH
90	C14	2241	2008 PSE 90 NH
90	J28	2281	2009 PSE 90 USED
90	J30	2284	2007 PSE 90 OGph
90	J49	2286	2009 PSE 90 NH
90	K3	2312	2009 PSE 90 NH
90	O23	2326	2009 PF 90 OGph
90	O38	2410	2009 PF 90 OG
90	O65	2332	2005 PSE 90 OG
90	PR71	2336	2008 PSE 90 OGph
90	PR79	2342	Enc. PSE 90 Mint OG
90	PR86	2348	2008 PSE 90 OGh
90	Q10	2355	2006 PF 90 NH
85J	9	1126	2007 PSE 85J USED
85J	185	1608	2009 PSE 85J OGph
85	1a	1058	Enc. PSE 85 USED
85	7	1087	2009 PF 85 OGph
85	9	1105	2006 PF 85 OG
85	12	1159	2005 PSE 85 USED
85	18	1197	2009 PSE 85 OGph
85	30	1232	2006 PF 85 USED
85	36	1261	2006 PF 85 USED
85	36B	1263	2008 PSE 85 OGph
85	39	1271	2009 PSE 85 OGph
85	44	1292	2009 PSE 85 NGAI
85	63	1306	2009 PSE 85 USED
85	70b	1343	2009 PSE 85 USED
85	75	1362	2009 PF 85 USED
85	85B	1386	2008 PF 85 USED
85	118 var.	1457	2007 PSE 85 USED
85	122	1477	2009 PSE 85 USED
85	132	1516	2008 PSE 85 OG
85	138	1529	2007 PF 85 USED
85	154	1574	2006 PSE 85 USED
85	166	1600	2007 PSE 85 USED
85	190	1614	2007 PF 85 OGh
85	209	1626	2009 PF 85 NH
85	220c	1644	2006 PF 85 NH
85	228	1660	2007 PF 85 OGph
85	243	1708	2009 PSE 85 OGph
85	260	1739	2004 PSE 85 NH
85	287	1817	2007 PSE 85 NH
85	290	1825	2008 PF 85 NH
85	296	1837	2009 PSE 85 NH
85	299	1844	2008 PSE 85 NH
85	302	1854	2009 PSE 85 NH
85	311	1875	2009 PSE 85 NH
85	311	1879	2009 PF 85 OGph
85	327	1908	2009 PSE 85 NH
85	341	1919	2006 PSE 85 NH
85	382	1967	2007 PSE 85 NH
85	400A	1990	Enc. PSE 85 NH
85	420	2008	2009 PSE 85 NH
85	478	2073	2008 PF 85 NH
85	480	2080	2007 PSE 85 NH
85	480	2081	2009 PF 85 NH
85	483	2409	2009 PF 85 OG
85	523	2109	2007 PF 85 OGph

Grade	Scott	Lot	Year/Service/Grade
85	573a	2161	2009 PSE 85 NH
85	599A	2178	2009 PSE 85 NH
85	C13-C15	2231	2007 PSE 85 NH
85	C15	2250	2009 PSE 85 USED
85	J6	2274	2008 PSE 85 OGph
85	PR76	2339	2007 PF 85 OGph
85	PR78	2340	2007 PSE 85 NH
80	144	1546	2006 PF 80 USED
80	155	1578	2009 PSE 80 USED
80	228	1661	2006 PSE 80 OGph
80	445	2021	2009 PF 80 OGph
75	4	1084	2008 PSE 75 NGAI
75	142	1540	2009 PSE 75 USED
75	291	1829	2007 PSE 75 OGph
75	O3	2321	2006 PSE 75 OG
70	28A	1224	2009 PSE 70 POG
70	131	1514	2007 PSE 70 USED

Bid Form—15% Premium Sale

Sale 976

Tues.-Fri., Sept. 29-Oct. 2, 2009

1

Please provide the following information:

NAME.....

ADDRESS.....

CITY/STATE/ZIP

TEL. (DAY) FAX.....

E-MAIL.....

PADDLE #

Do not write in box

2

Have you purchased from us in the past 5 years? ☐ YES (if so, please go to Section 3)
☐ NO (please provide a trade reference and bank information)

References:

Stamp Firm:..... Telephone.....

Bank:..... Account #

3

In the space provided below, enter the **lot number** from **Sale 976** and your corresponding bid. Please use **whole dollar amounts** only and enter the **maximum bid** you wish to have us execute on your behalf, according to the **bidding increments** on other side of this form. **Your bid will NOT include the 15% buyer's premium.** We will advance the bidding at one increment over the

next highest bid; therefore, you may be awarded the lot at less than your maximum bid. Please do not use "plus" bids or "buy" bids. If you wish to bid on one lot **or** the other, indicate your "or" bid between lot number/bid entries and bracket your choices. If you wish to place a **bidding limit** on the total amount of your bids, please enter your limit in the space marked "Limit Bids".

PLEASE NOTE BIDDING INCREMENTS AND SHIPPING CHARGES (ON BACK OF THIS PAGE)

☐ **LIMIT BIDS:** Check this box if you wish to limit the total amount of your bids (not including the **15% buyer's premium**) in this sale. Your bids will be executed until your bidding limit no longer allows for additional bids. **The total amount you wish to bid is:** \$

Lot	Bid	Lot	Bid	Lot	Bid
	\$		\$		\$

4

AGREEMENT: By signing this bid form, you agree to pay for purchases resulting from your bids, in accordance with the **Conditions of Sale** printed in the sale catalogue. You also agree to pay the **15% buyer's premium, shipping costs (see reverse), and sales tax or use tax or customs duty which may be due on the total invoiced amount.** It is

understood that these bids will be executed by Siegel Auction Galleries as a courtesy to absentee bidders, but you waive the right to make any claim against the auctioneer or the firm, arising from the these bids. **You are responsible for your written bids, including any errors on your part and any additions or changes to the bids herein.**

Payment must be made by cash, check, money order or wire transfer. Credit cards will not be accepted.



SIGNED..... TODAY'S DATE

5

Please submit your bids promptly (telephone bids must be confirmed in writing).

Mail to: **Robert A. Siegel Auction Galleries, Inc.**

60 E. 56th Street, 4th Floor, New York, N.Y. 10022

Telephone (212) 753-6421

OR FAX YOUR BIDS: (212) 753-6429

Shipping Instructions, Bidding Increments and space for additional bids on other side of form

Additional Bids

Sale 976—Sept. 29-Oct. 2, 2009

Lot	Bid	Lot	Bid	Lot	Bid
	\$		\$		\$

Shipping and Transit Insurance

We will be pleased to arrange for shipping and transit insurance for purchases in this sale (except those described as “floor sale only”). To expedite billing and delivery of lots to hundreds of buyers per sale, we use standard charges for postage and insurance, based on the package weight and mailing requirements (see schedule). The standard charges are sometimes slightly more or less than the actual postage or Fedex fees, but we do not include any charge for our labor or packing costs. Therefore, we ask all buyers to remit the prescribed amount for shipping charges.

Transit insurance is provided in all cases, except when the buyer has furnished us with proof that insurance coverage is effective under another policy. Proof, in such cases, will be accepted in the form of a written certificate from the insurance carrier.

You are responsible for insurance charges, which will be added to your invoice. This coverage is provided for our mutual protection against theft or loss in transit.

Bidding Increments

The auctioneer may regulate the bidding at his discretion. However, to assist absentee bidders in establishing their maximum bid for each lot, the increments shown at right will be used in most cases. We recommend that written bids conform to these increments (those which do not will be reduced to the next level).

REVISED CHARGES FOR SHIPPING EFFECTIVE SEPTEMBER 1, 2009

We have reduced the Fedex Envelope charge to \$20, reflecting the elimination of the fuel surcharge. All other charges remain the same.

Current Postage & Insurance Charges

Weight/Class	Shipping Method	Charges
Up to 2 lbs.	Fedex Envelope	\$20.00
Over 2 lbs.	Fedex Box	\$35.00*
Non-U.S.	Fedex/Courier	\$50.00**
Bulk Lots	UPS Preferred	By weight and value
These fees reflect additional Fedex charges for residential delivery, signature and fuel surcharge. *Higher fees will be charged on packages weighing more than 5 lbs. or insured for more than \$75,000. **Buyers are liable for all customs duties and clearance charges. An accurate declaration of value will be made on all import/export documents.		

9/2009

Up to \$50	\$5	\$3,000-7,000	\$250
\$50-200	\$10	\$7,000-20,000	\$500
\$200-500	\$25	\$20,000-30,000	\$1,000
\$500-1,000	\$50	\$30,000-75,000	\$2,500
\$1,000-3,000	\$100	\$75,000 up	\$5,000

6/2008

PRICES REALIZED FOR SALE 976---9/29/2009

United States Stamps

Robert A. Siegel Auction Galleries, Inc.
60 East 56th Street, 4th Floor, New York, NY 10022
Tel (212) 753-6421 Fax (212) 753-6429

Lot#	Realized	Lot#	Realized	Lot#	Realized	Lot#	Realized	Lot#	Realized	Lot#	Realized	Lot#	Realized	Lot#	Realized
1001	650	1045	750	1089	1,000	1132	225	1175	275	1218	650	1261	325	1305	325
1002	500	1046	350	1090	1,400	1133	450	1176	350	1219	600	1262	300	1306	325
1003	475	1047	250	1091	2,600	1134	250	1177	325	1220	3,750	1263	900	1307	170
1004	1,100	1048	3,250	1092	300	1135	250	1178	160	1221	950	1264	475	1308	7,000
1005	425	1049	4,500	1093	2,100	1136	1,500	1179	170	1222	375	1265	250	1309	1,300
1006	350	1050	700	1094	500	1137	1,400	1180	5,750	1223	550	1266	300	1310	750
1007	1,400	1051	750	1095	375	1138	400	1181	2,600	1224	95,000	1267	1,400	1311	4,500
1008	1,700	1052	650	1096	5,000	1139	3,250	1182	2,700	1225	1,200	1268	950	1312	2,100
1009	750	1053	1,100	1097	1,300	1140	3,750	1183	2,000	1226	550	1269	900	1313	10,000
1010	1,100	1054	500	1098	375	1141	350	1184	2,900	1227	1,600	1270	6,250	1314	375
1011	225	1055	500	1099	6,750	1142	1,200	1185	2,300	1228	950	1271	2,600	1315	275
1012	475	1056	350	1100	5,250	1143	190	1186	1,900	1229	425	1272	2,200	1316	1,000
1013	275	1057	1,800	1101	3,250	1144	325	1187	1,600	1230	800	1273	1,700	1317	5,250
1014	450	1058	425	1102	650	1145	425	1188	1,600	1231	375	1274	1,500	1318	2,400
1015	600	1059	550	1103	350	1146	160	1189	600	1232	1,100	1275	550	1319	5,000
1016	1,400	1060	1,000	1104	600	1147	400	1190	500	1233	450	1276	8,000	1320	450
1017	8,500	1061	2,300	1105	450	1148	275	1191	300	1234	325	1277	1,000	1321	950
1018	10,500	1062	1,800	1106	550	1149	200	1192	425	1235	3,750	1278	425	1322	550
1019	6,000	1063	600	1107	450	1150	400	1193	350	1236	1,700	1279	450	1323	325
1020	400	1064	1,100	1108	4,500	1151	300	1194	225	1237	1,100	1280	325	1324	225
1021	325	1065	1,200	1109	600	1152	400	1195	900	1238	3,500	1281	250	1325	5,250
1022	130	1066	1,000	1110	300	1153	130	1196	275	1239	9,000	1283	950	1326	525
1023	850	1067	17,500	1111	325	1154	800	1197	1,900	1240	1,500	1284	750	1327	250
1024	160	1068	1,200	1112	325	1155	300	1198	4,000	1241	850	1285	850	1328	100
1025	275	1069	1,300	1113	325	1156	7,000	1199	375	1242	250	1286	800	1329	500
1026	225	1071	1,200	1114	550	1157	750	1200	600	1243	1,500	1287	750	1330	1,000
1027	2,500	1072	900	1115	225	1158	1,000	1201	3,750	1244	700	1288	850	1331	4,000
1028	1,900	1073	2,400	1116	800	1159	650	1202	2,800	1245	475	1289	800	1332	425
1029	900	1074	300	1117	500	1160	425	1203	250	1246	2,200	1290	550	1333	160
1030	375	1075	275	1118	425	1161	400	1204	800	1247	2,900	1291	1,700	1334	850
1031	1,500	1076	19,000	1119	250	1162	200	1205	400	1248	275	1292	2,900	1335	1,100
1032	1,500	1077	1,100	1120	225	1163	2,300	1206	1,500	1249	425	1293	1,600	1336	700
1033	2,600	1078	850	1121	325	1164	4,250	1207	600	1250	2,000	1294	2,300	1337	325
1034	170	1079	850	1122	325	1165	425	1208	375	1251	3,250	1295	1,200	1338	325
1035	225	1080	600	1123	350	1166	600	1209	325	1252	1,500	1296	2,200	1339	325
1036	500	1081	1,200	1124	180	1167	325	1210	400	1253	600	1297	850	1340	400
1037	8,500	1082	400	1125	180	1168	350	1211	400	1254	375	1298	2,900	1341	400
1038	450	1083	800	1126	170	1169	325	1212	425	1255	130	1299	1,800	1342	325
1039	425	1084	800	1127	325	1170	225	1213	150	1256	225	1300	1,100	1343	1,400
1040	250	1085	700	1128	350	1171	190	1214	250	1257	110	1301	225	1344	2,100
1041	1,200	1086	600	1129	3,000	1172	1,500	1215	350	1258	110	1302	1,300	1345	950
1043	6,500	1087	950	1130	650	1173	650	1216	275	1259	1,800	1303	250	1346	2,500
1044	475	1088	190	1131	750	1174	550	1217	1,900	1260	750	1304	1,350	1347	400

PRICES REALIZED FOR SALE 976---9/29/2009

United States Stamps

Robert A. Siegel Auction Galleries, Inc.
60 East 56th Street, 4th Floor, New York, NY 10022
Tel (212) 753-6421 Fax (212) 753-6429

Lot#	Realized	Lot#	Realized	Lot#	Realized	Lot#	Realized	Lot#	Realized	Lot#	Realized	Lot#	Realized	Lot#	Realized
1348	325	1391	600	1434	500	1478	950	1521	700	1564	425	1607	950	1650	180
1349	200	1392	9,000	1435	190	1479	300	1522	225	1565	550	1608	600	1651	950
1350	300	1393	550	1436	600	1480	400	1523	800	1566	225	1609	700	1652	450
1351	9,500	1394	850	1438	11,000	1481	300	1524	1,200	1567	250	1610	2,600	1653	400
1352	1,200	1395	425	1439	800	1482	200	1525	475	1568	250	1611	325	1654	2,700
1353	8,000	1396	1,600	1440	1,100	1483	1,800	1526	9,500	1569	2,300	1612	475	1655	700
1354	600	1397	325	1441	600	1484	225	1527	4,000	1570	300	1613	225	1656	225
1355	160	1398	150	1442	650	1485	250	1528	475	1571	350	1614	800	1657	700
1356	375	1399	475	1443	225	1486	3,250	1529	325	1572	1,300	1615	600	1658	500
1357	550	1400	250	1444	3,500	1487	2,400	1530	550	1573	700	1616	150	1659	750
1358	475	1401	1,200	1445	1,100	1488	2,400	1531	1,300	1574	450	1617	700	1660	375
1359	1,700	1402	225	1446	1,200	1489	600	1532	2,000	1575	550	1618	6,250	1661	250
1360	425	1403	250	1447	1,900	1490	360	1533	1,400	1576	450	1619	250	1662	2,000
1361	550	1404	130	1448	2,700	1491	450	1534	10,500	1577	550	1620	800	1663	550
1362	800	1405	350	1449	4,500	1492	2,600	1535	2,300	1578	300	1621	550	1664	600
1363	800	1406	950	1450	350	1493	750	1536	4,750	1579	525	1622	170	1665	4,250
1364	450	1407	950	1451	250	1494	800	1537	1,200	1580	1,600	1623	200	1666	800
1365	375	1408	250	1452	600	1495	3,250	1538	225	1581	150	1624	600	1667	225
1366	250	1409	130	1453	900	1496	950	1539	550	1582	500	1625	550	1668	190
1367	225	1410	1,200	1454	250	1497	450	1540	9,000	1583	90	1626	475	1669	475
1368	150	1411	1,900	1455	225	1498	500	1541	4,500	1584	325	1627	450	1670	450
1369	2,100	1412	200	1456	325	1499	1,900	1542	4,500	1585	350	1628	180	1671	750
1370	650	1413	475	1457	550	1500	1,400	1543	3,750	1586	500	1629	325	1672	650
1371	2,100	1414	225	1458	1,700	1501	2,500	1544	1,300	1587	550	1630	250	1673	550
1372	1,500	1415	475	1459	375	1502	1,700	1545	550	1588	225	1631	400	1674	550
1373	1,600	1416	375	1460	7,500	1503	400	1546	1,700	1589	225	1632	1,000	1675	425
1374	250	1417	170	1461	350	1504	325	1547	750	1590	850	1633	650	1676	250
1375	600	1418	160	1462	425	1505	950	1548	350	1591	1,600	1634	225	1677	450
1376	3,500	1419	1,000	1463	850	1506	2,900	1549	900	1592	1,000	1635	300	1678	350
1377	5,250	1420	300	1464	14,000	1507	1,000	1550	7,500	1593	1,800	1636	160	1679	1,000
1378	1,800	1421	2,600	1465	1,100	1508	375	1551	1,500	1594	160	1637	450	1680	6,250
1379	650	1422	500	1466	425	1509	5,250	1552	1,100	1595	1,100	1638	400	1681	250
1380	1,300	1423	1,000	1467	650	1510	3,750	1553	500	1596	2,700	1639	325	1682	285
1381	12,500	1424	2,100	1468	6,750	1511	600	1554	600	1597	140	1640	950	1683	275
1382	4,000	1425	1,700	1469	650	1512	475	1555	300	1598	1,700	1641	60	1684	500
1383	1,200	1426	700	1470	1,600	1513	700	1556	450	1599	450	1642	170	1685	600
1384	500	1427	300	1471	700	1514	1,100	1557	950	1600	375	1643	700	1686	375
1385	5,000	1428	700	1472	400	1515	6,750	1558	850	1601	400	1644	1,500	1687	4,250
1386	1,600	1429	500	1473	225	1516	4,750	1559	800	1602	400	1645	120	1688	950
1387	425	1430	600	1474	2,200	1517	700	1560	1,600	1603	350	1646	1,150	1689	425
1388	275	1431	950	1475	1,600	1518	425	1561	550	1604	3,750	1647	180	1690	375
1389	500	1432	2,500	1476	1,400	1519	550	1562	400	1605	1,600	1648	450	1691	170
1390	550	1433	650	1477	1,900	1520	1,900	1563	325	1606	1,200	1649	275	1692	850

PRICES REALIZED FOR SALE 976---9/29/2009

United States Stamps

Robert A. Siegel Auction Galleries, Inc.
60 East 56th Street, 4th Floor, New York, NY 10022
Tel (212) 753-6421 Fax (212) 753-6429

Lot#	Realized	Lot#	Realized	Lot#	Realized	Lot#	Realized	Lot#	Realized	Lot#	Realized	Lot#	Realized	Lot#	Realized
1693	500	1736	450	1781	750	1824	2,300	1867	100	1910	400	1953	1,300	1996	950
1694	400	1738	550	1782	450	1825	550	1868	250	1911	130	1954	1,000	1997	475
1695	300	1739	2,000	1783	500	1826	425	1869	1,100	1912	250	1955	1,000	1998	465
1696	1,800	1740	425	1784	450	1827	1,300	1870	400	1913	1,100	1956	350	1999	500
1697	1,300	1741	250	1785	275	1828	350	1871	450	1914	225	1957	2,000	2000	400
1698	800	1742	350	1786	1,200	1829	450	1872	475	1915	1,900	1958	225	2001	1,100
1699	500	1743	800	1787	900	1830	3,000	1873	450	1916	6,000	1959	160	2002	62,500
1700	850	1744	500	1788	550	1831	850	1874	2,400	1917	190	1960	225	2003	275
1701	3,000	1745	475	1789	325	1832	2,700	1875	1,500	1918	225	1961	750	2004	250
1702	2,100	1746	180	1790	225	1833	5,000	1876	2,800	1919	850	1962	350	2005	800
1703	475	1747	2,600	1791	2,500	1834	8,000	1877	550	1920	1,100	1963	325	2006	150
1704	450	1748	2,400	1792	2,200	1835	4,000	1878	550	1921	1,500	1964	350	2007	850
1705	750	1749	4,750	1793	750	1836	200	1879	425	1922	1,600	1965	1,400	2008	275
1706	450	1750	600	1794	400	1837	110	1880	425	1923	500	1966	170	2009	450
1707	3,750	1751	350	1795	650	1838	650	1881	650	1924	450	1967	550	2010	350
1708	1,900	1752	200	1796	375	1839	700	1882	8,000	1925	120	1968	325	2011	3,500
1709	1,200	1753	2,500	1797	2,200	1840	325	1883	1,300	1926	325	1969	800	2012	2,100
1710	700	1754	1,600	1798	2,500	1841	900	1884	700	1927	1,400	1970	3,500	2013	575
1711	600	1755	350	1799	500	1842	250	1885	400	1928	1,600	1971	700	2014	1,100
1712	425	1756	325	1800	350	1843	900	1886	325	1929	425	1972	60	2016	375
1713	5,750	1757	550	1801	500	1844	250	1887	1,900	1930	1,200	1973	225	2017	300
1714	1,700	1758	5,500	1802	600	1845	225	1888	950	1931	130	1974	250	2018	475
1715	750	1759	2,300	1803	1,900	1846	130	1889	750	1932	850	1975	300	2019	225
1716	15,500	1760	300	1804	150	1847	170	1890	650	1933	650	1976	1,900	2020	600
1717	4,500	1761	140	1805	160	1848	650	1891	30,000	1934	200	1977	750	2021	275
1718	3,750	1762	375	1806	1,000	1849	650	1892	550	1935	7,000	1978	300	2022	650
1719	2,300	1763	150	1807	225	1850	750	1893	900	1936	300	1979	800	2023	350
1720	1,600	1764	225	1808	500	1851	1,000	1894	750	1937	300	1980	325	2024	400
1721	3,000	1765	200	1809	325	1852	2,100	1895	500	1938	500	1981	650	2025	725
1722	2,500	1767	1,000	1810	3,250	1853	600	1896	1,600	1939	250	1982	275	2026	400
1723	1,500	1768	275	1811	500	1854	130	1897	6,500	1940	7,500	1983	350	2027	225
1724	1,200	1769	130	1812	1,100	1855	750	1898	3,250	1941	475	1984	800	2028	250
1725	1,000	1770	225	1813	300	1856	600	1899	3,250	1942	1,400	1985	150	2029	225
1726	900	1771	300	1814	1,000	1857	375	1900	500	1943	900	1986	160	2030	225
1727	4,000	1772	450	1815	750	1858	425	1901	290	1944	850	1987	1,300	2031	5,750
1728	550	1773	900	1816	550	1859	250	1902	7,500	1945	13,500	1988	5,750	2032	4,250
1729	5,250	1774	250	1817	325	1860	500	1903	325	1946	2,900	1989	550	2033	700
1730	375	1775	600	1818	180	1861	2,000	1904	475	1947	1,200	1990	275	2034	250
1731	375	1776	350	1819	250	1862	400	1905	225	1948	16,500	1991	2,200	2035	200
1732	750	1777	700	1820	900	1863	475	1906	850	1949	13,000	1992	500	2036	130
1733	950	1778	1,600	1821	2,100	1864	200	1907	400	1950	1,000	1993	1,000	2038	200
1734	275	1779	325	1822	1,900	1865	425	1908	310	1951	850	1994	1,300	2039	325
1735	650	1780	650	1823	15,500	1866	375	1909	500	1952	950	1995	900	2040	150

PRICES REALIZED FOR SALE 976---9/29/2009

United States Stamps

Robert A. Siegel Auction Galleries, Inc.
60 East 56th Street, 4th Floor, New York, NY 10022
Tel (212) 753-6421 Fax (212) 753-6429

Lot#	Realized	Lot#	Realized	Lot#	Realized	Lot#	Realized	Lot#	Realized	Lot#	Realized	Lot#	Realized	Lot#	Realized
2041	160	2084	190	2128	120	2171	1,500	2217	180	2261	425	2305	200	2348	950
2042	500	2085	750	2129	400	2172	350	2218	1,000	2262	750	2306	160	2349	325
2043	315	2086	90	2130	1,600	2173	475	2219	550	2263	425	2307	1,200	2350	120
2044	425	2087	80	2131	275	2174	600	2220	600	2264	750	2308	475	2351	400
2045	400	2088	8,000	2132	325	2175	2,000	2221	375	2266	450	2309	800	2352	450
2046	400	2089	2,600	2133	750	2176	1,100	2222	2,600	2267	300	2310	1,200	2353	950
2047	650	2090	1,200	2134	18,000	2177	550	2223	1,500	2268	250	2311	325	2354	2,600
2048	550	2091	250	2135	1,700	2178	350	2224	1,500	2269	350	2312	225	2355	750
2049	325	2092	375	2136	800	2179	45,000	2226	130	2270	600	2313	1,600	2356	700
2050	375	2093	850	2137	500	2180	200	2227	500	2271	225	2314	2,000	2357	850
2051	110	2094	15,000	2138	275	2181	130	2228	1,800	2272	375	2315	700	2358	650
2052	1,200	2095	325	2139	475	2182	400	2229	2,100	2273	425	2316	325	2359	950
2053	475	2096	2,500	2140	550	2183	275	2230	325	2274	275	2317	650	2360	1,000
2054	500	2097	225	2141	700	2184	650	2231	1,450	2275	2,200	2318	950	2361	800
2055	225	2098	600	2142	450	2185	400	2232	650	2276	3,000	2319	1,800	2362	1,800
2056	130	2099	750	2143	350	2186	325	2233	650	2277	850	2320	275	2363	700
2057	1,250	2100	300	2144	325	2187	180	2234	4,250	2278	350	2321	110	2364	400
2058	225	2101	650	2145	400	2188	225	2235	3,250	2279	110	2322	400	2365	400
2059	1,800	2102	1,500	2146	1,600	2189	140	2236	3,250	2280	950	2323	150	2366	1,100
2060	1,100	2103	140	2147	1,200	2190	250	2237	6,000	2281	425	2324	200	2367	600
2061	800	2104	325	2148	160	2191	225	2238	1,200	2282	425	2325	650	2368	160
2062	200	2105	650	2149	1,700	2192	200	2239	3,000	2283	275	2326	425	2369	150
2063	1,500	2106	600	2150	475	2194	375	2240	950	2284	750	2327	600	2370	800
2064	950	2107	650	2151	3,250	2195	1,500	2241	650	2285	1,800	2328	275	2371	900
2065	600	2109	475	2152	950	2196	350	2242	450	2286	375	2329	300	2372	1,300
2066	425	2110	350	2153	225	2197	325	2243	2,100	2287	250	2330	300	2373	200
2067	600	2111	325	2154	700	2198	325	2244	2,100	2288	250	2331	550	2374	250
2068	650	2112	475	2155	325	2199	250	2245	950	2289	180	2332	650	2375	200
2069	2,300	2113	1,100	2156	180	2200	700	2246	5,250	2290	275	2333	1,500	2376	250
2070	650	2114	475	2157	190	2201	325	2247	1,500	2291	850	2334	300	2377	190
2071	425	2115	375	2158	150	2203	275	2248	700	2292	350	2335	5,000	2378	900
2072	410	2116	325	2159	550	2204	90	2249	1,400	2293	1,900	2336	1,200	2379	250
2073	1,000	2117	325	2160	300	2205	350	2250	600	2294	375	2337	1,100	2380	2,300
2074	400	2118	400	2161	275	2206	1,300	2251	300	2295	700	2338	375	2381	2,400
2075	900	2119	550	2162	1,200	2207	200	2252	225	2296	120	2339	425	2382	1,700
2076	600	2120	275	2163	450	2208	190	2253	425	2297	475	2340	3,250	2383	2,100
2077	275	2121	200	2164	300	2209	650	2254	250	2298	400	2341	375	2384	1,100
2078	1,800	2122	250	2165	750	2210	300	2255	200	2299	150	2342	1,500	2385	2,500
2079	350	2123	225	2166	350	2211	130	2256	325	2300	275	2343	750	2386	225
2080	275	2124	1,200	2167	300	2212	9,000	2257	1,700	2301	350	2344	300	2387	225
2081	250	2125	3,750	2168	225	2214	18,500	2258	250	2302	1,400	2345	120	2388	375
2082	275	2126	2,200	2169	700	2215	300	2259	850	2303	400	2346	700	2389	400
2083	300	2127	325	2170	15,500	2216	375	2260	1,100	2304	1,800	2347	500	2390	14,500

PRICES REALIZED FOR SALE 976---9/29/2009

United States Stamps

Robert A. Siegel Auction Galleries, Inc.
60 East 56th Street, 4th Floor, New York, NY 10022
Tel (212) 753-6421 Fax (212) 753-6429

Lot#	Realized	Lot#	Realized	Lot#	Realized	Lot#	Realized	Lot#	Realized	Lot#	Realized	Lot#	Realized
2391	170	2435	1,900	2478	400	2523	600	2567	1,100	2611	200	2654	100
2392	1,600	2436	650	2479	750	2524	250	2568	550	2612	200	2655	250
2393	600	2437	850	2480	225	2525	15,500	2570	250	2613	140	2656	650
2394	250	2438	1,000	2481	300	2526	400	2571	450	2614	275	2657	170
2395	2,600	2439	325	2482	200	2527	300	2572	750	2615	450	2658	550
2396	425	2440	750	2483	225	2528	1,200	2573	2,000	2616	225	2659	275
2398	2,700	2441	450	2484	500	2529	180	2574	450	2617	225	2660	700
2399	500	2442	425	2485	475	2530	180	2575	2,300	2618	800	2661	650
2400	325	2443	900	2486	325	2531	150	2576	750	2619	1,600	2662	100
2401	550	2444	300	2487	550	2533	325	2577	750	2620	325	2663	180
2402	300	2445	375	2488	375	2534	4,250	2578	2,300	2621	450	2664	600
2403	950	2446	180	2489	300	2535	4,000	2579	2,800	2622	130	2665	150
2404	275	2447	750	2490	350	2536	3,500	2580	1,300	2623	4,250	2666	100
2405	400	2448	3,500	2491	2,500	2537	130	2581	19,500	2624	325	2667	700
2406	425	2449	650	2492	400	2538	700	2582	325	2625	550	2668	375
2407	1,900	2450	375	2493	250	2539	1,300	2583	650	2626	150	2669	275
2408	1,600	2451	600	2494	200	2540	1,900	2584	500	2627	150	2670	475
2409	550	2452	400	2495	225	2541	2,400	2585	650	2628	110	2671	400
2410	200	2453	1,400	2496	250	2542	550	2586	650	2629	375	2672	600
2411	2,800	2454	600	2497	200	2543	5,000	2587	500	2630	160	2673	550
2412	6,250	2455	850	2498	160	2544	1,100	2588	3,750	2631	750	2674	450
2413	225	2456	600	2500	225	2545	550	2589	950	2632	500	2675	850
2414	1,100	2457	550	2501	100	2546	275	2590	800	2633	550	2676	150
2415	275	2458	275	2502	500	2547	2,300	2591	375	2634	300	2677	1,200
2416	110	2459	750	2503	375	2548	2,600	2592	400	2635	100	2678	300
2417	160	2460	150	2504	325	2549	1,900	2593	150	2636	180	2679	225
2418	500	2461	250	2505	140	2550	450	2594	190	2637	110	2680	800
2419	1,100	2462	300	2506	400	2551	1,100	2595	1,000	2638	140	2681	650
2420	750	2463	600	2507	550	2552	1,500	2596	550	2639	1,100	2682	400
2421	1,300	2464	1,400	2508	300	2553	900	2597	500	2640	500	2683	375
2422	1,900	2465	1,700	2509	160	2554	700	2598	500	2641	150	2684	950
2423	1,800	2466	5,250	2510	275	2555	425	2599	350	2642	130	2685	2,500
2424	1,600	2467	600	2511	300	2556	475	2600	200	2643	350	2686	1,600
2425	1,400	2468	350	2512	325	2557	425	2601	375	2644	1,800	2687	800
2426	550	2469	350	2513	275	2558	1,500	2602	900	2645	375	2688	900
2427	850	2470	375	2514	300	2559	2,300	2603	350	2646	1,200	2689	50
2428	1,600	2471	300	2515	425	2560	550	2604	250	2647	1,300	2690	1,800
2429	500	2472	700	2516	250	2561	550	2605	250	2648	1,500		
2430	2,100	2473	325	2517	900	2562	650	2606	110	2649	1,400		
2431	9,000	2474	375	2518	300	2563	800	2607	150	2650	550		
2432	9,000	2475	850	2519	275	2564	275	2608	375	2651	1,300		
2433	1,200	2476	800	2520	300	2565	300	2609	350	2652	750		
2434	375	2477	200	2521	275	2566	475	2610	300	2653	130		