

Tuesday and Wednesday, May 9-10, 2007

The Henry Tolman II Collection of United States Revenue Stamps

Part Four—Documentary and Proprietary Issues, Tax Paid Stamps and Specialized Collections



Robert A. Siegel

AUCTION GALLERIES, INC.

Sale 934

Wednesday and Thursday, May 9-10, 2007

The Henry Tolman II Collection of United States Revenues Part Four

All lots are offered without reserves

All lots in this sale are sold subject
to a 15% Buyer's Premium

Pre-sale exhibition

Monday, May 7 — 10:00 a.m. to 4:00 p.m.
Tuesday, May 8 — 10:00 a.m. to 4:00 p.m.
or by appointment (please call 212-753-6421)

On-line catalogue, e-mail bid form, resources and
the Siegel Encyclopedia are available on our web site:

www.siegelauctions.com



Lot 2127

Arrangement of Sale

First session (lots 2001-2126)

Wednesday, May 9, at 10:30 a.m.

Essays and Proofs	pages 5-17
Trial Color Proofs, Specimens	17-20

Second session (lots 2127-2513)

Wednesday, May 9, at 1:30 p.m.

First Issue Imperforate	21-29
First Issue Perforated	29-31
First Issue Part Perforated	31-34
Second and Third Issues	35-37
Documentary Issues	38-45
Proprietary Issues	46-47
Future Delivery, Stock Transfer	48-51
Wine Stamps	52-55
Playing Cards	56-59
Silver Tax, Consular, Customs Fee	60-63
Revenue Stamped Paper	64-73
Match & Medicine, Motor Vehicle, Groups	73

Third session (lots 2514-2761)

Thursday May 10, at 1:30 p.m.

Tax Pairs:

Distilled Spirits, Other Alcohol	77-83
Opium	84
Snuff	84-91
Tobacco	91-104
Cigar	105-111
Cigarettes	112
Tax Paid Group Lots	113-117
Special Tax Stamps (Arranged by Hines)	118-125

On the cover

Front Cover: Lot 2454

Back Cover: Lots 2129, 2137, 2057, 2275, 2539, 2605

Conditions of Sale (Important—please read carefully)

The property described in this catalogue will be offered at public auction by Robert A. Siegel Auction Galleries, Inc. (“Galleries”) on behalf of various consignors and itself or affiliated companies. By bidding on any lot, whether directly or by or through an agent, in person, or by telephone, facsimile or any other means, the bidder acknowledges and agrees to all of the following Conditions of Sale.

1. The highest bidder acknowledged by the auctioneer shall be the buyer. The term “final bid” means the last bid acknowledged by the auctioneer, which is normally the highest bid offered. **The purchase price payable by the buyer will be the sum of the final bid and a commission of 15% of the final bid (“buyer’s premium”), together with any sales tax or use tax which may be due on the sale.**
2. The auctioneer has the right to reject any bid, to advance the bidding at his discretion and, in the event of a dispute between bidders, to determine the successful bidder, to continue the bidding or to reoffer and resell the lot in dispute. The Galleries’ record of the final sale shall be conclusive.
3. All bids are per numbered lot in the catalogue unless otherwise announced by the auctioneer at the time of sale. The right is reserved to group two or more lots, to withdraw any lot or lots from the sale, or to act on behalf of the seller. The Galleries will execute bidding instructions on behalf of clients, but will not be responsible for any errors in the execution of such bids.
4. **Lots with numbers followed by the symbol ° are offered subject to a confidential minimum final bid (“reserve”), below which the lot will not be sold. The absence of the symbol ° means that the lot is offered without a reserve.** In the absence of a reserve, the auctioneer has sole discretion to establish a minimum opening bid and may refuse an offer of less than half of the published estimate. Any lot that does not reach its reserve or opening bid requested by the auctioneer will be announced as “passed” and excluded from the prices realized lists after the sale. The Galleries may have a direct or indirect ownership interest in any or all lots in the sale resulting from an advance of monies or goods-in-trade or a guarantee of minimum net proceeds made by the Galleries to the seller.
5. Any lot, the description of which is obviously incorrect, is returnable, but only if the lot is returned within 14 days of receipt. All disputed lots must be returned intact with the original packing material. **The following lots may not be returned for any reason: Lots containing ten or more items; lots from buyers who have registered for the pre-sale exhibition or received lots by postal viewing, thereby having had the opportunity to inspect them before the sale; any lot described with “faults” or “defects” may not be returned because of any fault or defect. No illustrated lots may be returned because of centering, margins or other factors shown in the illustrations.**
6. Successful bidders, unless they have established credit with the Galleries prior to the sale, must make payment in full before the lots will be delivered. Buyers not known to the Galleries must make payment in full within three days from the date of sale. **The Galleries retain the right to demand a cash deposit from anyone prior to bidder registration and/or to demand payment at the time the lot is knocked down to the highest bidder, for any reason whatsoever.** In the event that any buyer refuses or fails to make payment in cash for any lot at the time it is knocked down to him, the auctioneer reserves the right to reoffer the lot immediately for sale to the highest bidder. **Credit cards are not accepted as payment.**

7. If the purchase price has not been paid within the time limit specified above, nor lots taken up within seven days from the date of sale, the lots will be resold by whatever means deemed appropriate by the Galleries, and any loss incurred from resale will be charged to the defaulting buyer. Any account more than thirty days in arrears will be subject to a late payment charge of 1½% per month as long as the account remains in arrears. Any expenses incurred in securing payment from delinquent accounts will be charged to the defaulter. A fee of \$250.00 per check will be charged for each check returned for insufficient funds.

8. All lots are sold as genuine. **Any lot accompanied by a certificate issued by The Philatelic Foundation within 5 years of the sale date or by Professional Stamp Experts since January 2004 is sold “as is” and in accordance with the description on the certificate. Such lots may not be returned for any reason, including but not limited to a contrary certificate of opinion.** Buyers who wish to obtain a certificate for any item that does not have a P.F. or P.S.E. certificate (dated as above) may do so, provided that the following conditions are met: (1) the purchase price must be paid in full, (2) the item must be submitted to an acceptable expertizing committee with a properly executed application form within 21 days of the sale, (3) a copy of the application form must be given to the Galleries, (4) in the event that an adverse opinion is received, the Galleries retain the right to resubmit the item on the buyer’s behalf for reconsideration, without time limit or other restrictions, (5) unless written notification to the contrary is received, items submitted for certification will be considered cleared 90 days from the date of sale, and (6) in the event any item is determined to be “not as described”, the buyer will be refunded the purchase price and the certification fee up to \$500.00 unless otherwise agreed.

9. Until paid for in full, all lots remain the property of the Galleries on behalf of the seller.

10. Agents executing bids on behalf of clients will be held responsible for all purchases made on behalf of clients unless otherwise arranged prior to the sale.

11. The buyer assumes all risk for delivery of purchased lots and agrees to pay for prescribed shipping costs.

12. The bidder consents that any action or proceeding against it may be commenced and maintained in any court within the State of New York or in the United States District Court for the Southern District of New York, that the courts of the State of New York and United States District Court for the Southern District of New York shall have jurisdiction with respect to the subject matter hereof and the person of the bidder. The bidder agrees not to assert any defense to any action or proceeding initiated by Galleries based upon improper venue or inconvenient forum. The bidder agrees that any action brought by the bidder shall be commenced and maintained only in a Federal Court in the United States District Court for the Southern District of New York or the State Court in the county in which Galleries has its principal place of business in New York. These Terms and Conditions shall be governed by and construed in accordance with the substantive laws of the State of New York.

SCOTT R. TREPEL, Principal Auctioneer

Auctioneer’s License No. 795952
N.Y.C. Department of Consumer Affairs
80 Lafayette Street, New York, N.Y. 10013
Telephone (212) 577-0111

Revised 5/2006 15%

Copyright Notice

This catalogue in all versions, printed and electronic, is protected by copyright. The descriptions, format, illustrations and information used herein may not be reprinted, distributed or copied in any form without the express written consent of Robert A. Siegel Auction Galleries. Application for permission may be made in writing.

Grading Terms, Abbreviations and Values Used in Descriptions

Grade and Centering

The following terms are used in Siegel sale catalogues (corresponding numerical ranges shown in parentheses). Margin width, centering and gum are described according to generally-accepted standards. Stamps are graded based on our subjective assessment of condition for each issue, which do not necessarily correlate with third-party grading terms or standards for all issues. **A lot may not be returned because a certification service grades a stamp lower than the grade stated. Information from the P.S.E. Stamp Market Quarterly and P.S.E. Population ReportSM is the most current available, but lots may not be returned due to errors or changes in statistics or data.**

Extremely Fine Gem (90-100 pts.): The term “Gem” used in Siegel catalogues describes condition that is the finest possible for the issue.







Extremely Fine (80-90 pts.): Exceptionally large margins or near perfect centering.

Very Fine (70-85 pts.): Normal size margins for the issue and well-centered with the design a bit closer to one side. “Very Fine and choice” applies to stamps that have desirable traits such as rich color, sharp impression, freshness or clarity of cancel.

Fine (60-70): Smaller than usual margins or noticeably off center. Pre-1890 issues may have the design touched in places.

Very Good (below 60): Attractive appearance, but margins or perforations cut into the design.

Good (G) or Average (Ave.): Cut into or perfs far into design and usually with slight faults. This condition is generally acceptable for rarities, scarce multiples or stamps used on unusual covers.

Gum Categories:	MINT N.H.	ORIGINAL GUM (O.G.)				NO GUM
						
	Mint Never Hinged <i>Free from any disturbance</i>	Lightly Hinged <i>Faint impression of a removed hinge over a small area</i>	Hinge Mark or Remnant <i>Prominent hinged spot with part or all of the hinge remaining</i>	Part o.g. <i>Approximately half or more of the gum intact</i>	Small part o.g. <i>Approximately less than half of the gum intact</i>	No gum <i>Only if issued with gum</i>
Catalogue Symbol:	★★	★	★	★	★	(★)
PRE-1890 ISSUES	<i>Pre-1890 stamps in these categories trade at a premium over Scott value</i>			Scott Value for “O.G.”		Scott “No Gum” Values thru No. 218
1890-1935 ISSUES	Scott “Never Hinged” Values for Nos. 219-771	Scott Value for “O.G.” (Actual value will be affected by the degree of hinging)		Disturbed Original Gum: Gum showing noticeable effects of humidity, climate or hinging over more than half of the gum. The significance of gum disturbance in valuing a stamp in any of the Original Gum categories depends on the degree of disturbance, the rarity and normal gum condition of the issue and other variables affecting quality. For example, stamps issued in tropical climates are expected to have some gum disturbance due to humidity, and such condition is not considered a negative factor in pricing.		
1935 TO DATE	Scott Value for “Unused”					

Covers

Minor nicks, short edge tears, flap tears and slight reduction at one side are normal conditions for 19th century envelopes. Folded letters should be expected to have at least one file fold. Light cleaning of covers and small mends along the edges are accepted forms of conservation. Unusual covers may have a common stamp with a slight crease or tiny tear. **These flaws exist in virtually all 19th century covers and are not always described. They are not grounds for return.**

Catalogue Values and Estimates

Unless otherwise noted, the currently available *Scott Catalogue* values are quoted in dollars with a decimal point. Other catalogues are often used for foreign countries or specialized areas and are referred to by their common name: *Stanley Gibbons* (SG), *Dietz*, *American Air Mail Catalogue* (AAMC), *Michel*, *Zumstein*, *Facit*, etc. Estimates are indicated with an “E.” and reflect our conservative valuation in dollars. Reserves will never exceed the low end of the estimate range; they will sometimes exceed Scott Catalogue value for stamps in Extremely Fine condition.

Because of certain pricing inconsistencies in the Scott Catalogue—for example, blocks that have no gum, the absence of premiums for Mint N.H. items, etc.—we cannot guarantee the accuracy of values quoted for multiples, specialized items and collection lots. We generally try to be conservative, but buyers may not return a lot because of a discrepancy in catalogue value due to Scott pricing inconsistencies.

Symbols and Abbreviations (see chart above for gum symbols)

☐	Block	E	Essay	pmk.	Postmark	No.	Scott Catalogue Number
☒	Cover	P	Proof	cds	Circular Datestamp	hs	Handstamp
FC	Fancy Cancel	TC	Trial Color Proof	var.	Variety	ms.	Manuscript

Revised 5/2006



2001EX



2002



2003



2004

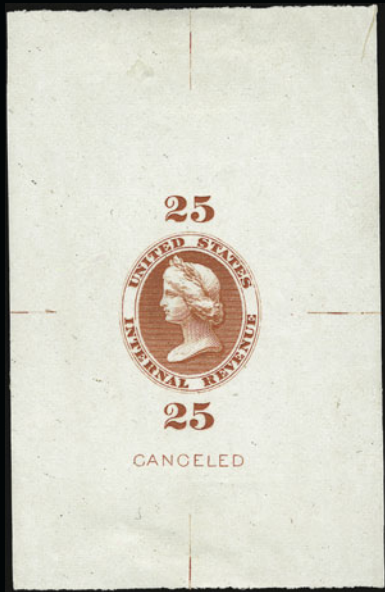

2005EX



2006EX



2007



2008



2009

FIRST SESSION (Lots 2001–2126)
WEDNESDAY, MAY 9, 2007, AT 10:30 A.M.

THE HENRY TOLMAN II COLLECTION OF UNITED STATES REVENUES — PART FOUR

REVENUE ESSAYS

- 2001 E **\$1.00 “Foreign Exchange” Essays on Wove Paper with Sensitive Ink Liberty Vignettes (Turner Essay 1-Aa, 1-D).** Six different color combinations, three show evidence of “testing”, other three slightly to not at all, ample to huge margins, faults, some minor, Fine-Very Fine appearance.....(Photo Ex) E. 750-1,000
- 2002 E **“Foreign Exchange” Die Essay in Orange on Glazed White Wove Paper, “CANCELED” in Vignette Area (Turner Essay 1-B).** 45 x 75mm, minor thin spot, Extremely Fine appearance..... E. 200-300
- 2003 E **“Foreign Exchange” Die Essay in Black on Glazed White Wove Paper, “\$1” and Smaller Lighter “CANCELED” (Turner Essay 1-Ea).** 64 x 76mm, thin spot at left edge, far from design, Extremely Fine appearance E. 200-300
- 2004 E **“Foreign Exchange” Die Essay in Orange on Glazed White Wove Paper, “\$1” and Smaller Lighter “CANCELED” (Turner Essay 1-Eb).** 45 x 75mm, faint, almost imaginary thin spot, Extremely Fine appearance..... E. 200-300
- 2005 E **25c Liberty Engraved Vignette Essays with Labels and Numerals on White Glazed Paper (Turner Essay 2a).** Two, Black and Vermilion, 66 x 76mm and 48 x 76mm respectively, some mounting thins, very trivial on Black essay, Extremely Fine appearance..... (Photo Ex) E. 200-300
- 2006 E **25c Liberty Engraved Vignette, Labels and Values with Lithographed Frame on Glazed White Wove Paper (Turner Essay 2-Aa, 2-B).** Two different style frames, Violet & Brown and Orange & Blue color combinations respectively, latter cut close as virtually always (also with gum), Very Fine lot.....(Photo Ex) E. 300-400
- 2007 E **2c + 5c Red, Composite Frame Die Essays on India (Turner Essay 3-4a).** Ample to huge margins, Very Fine, designs similar to 1879-82 Bank Note postage stamps .. E. 300-400
- 2008 E **5c Black, Frame Die Essay on Glazed White Wove Paper (Turner Essay 4b).** 46 x 50mm, Extremely Fine, design very similar to that used for the 5c Garfield postage stamp issue of 1882 E. 200-300
- 2009 E **5c Brown, Washington Model (Turner Essay 4-C).** Frame and inscriptions mounted on small card with lathework and portrait overlaid in vignette oval, Very Fine. E. 400-500

- 2010 E **10c Washington, Scarlet, Brownish Black and Blue, Die Essays on Ivory Paper (Turner Essay 5a).** 64 x 70mm and larger, one trivial edge thin far from design, otherwise Extremely Fine, very scarce trio(Photo Ex) E. 1,000-1,500



2010EX

2011



2012



2013



2015



2016



2014



2017



2018

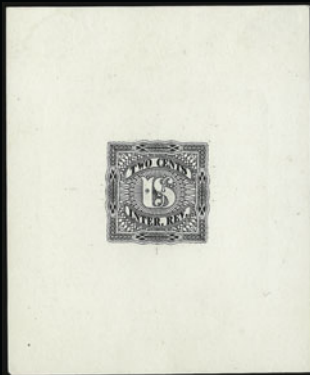

2019



2020

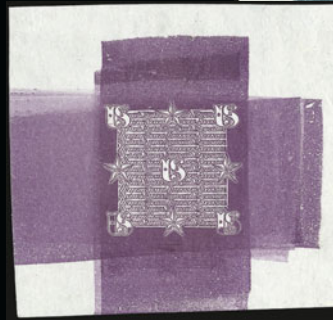

2021EX

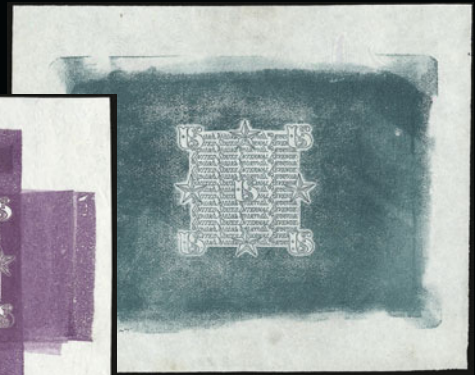

2022

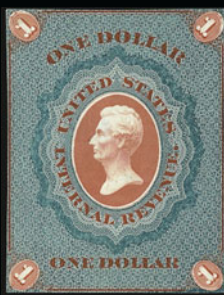

2024

2029EX

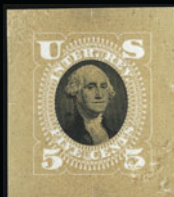

2025



2026EX



2027



2028

- 2011 E **25c “Certificate”, Lake Brown Plate Essay on India (Turner Essay 6-Bi).** Position 5, cut close as virtually always, Very Fine..... E. 300-400
- 2012 E **\$200.00 Blue Green & Black, Eagle Plate Essay on India (Turner Essay 10a).** Off card, light creases, Very Fine appearance E. 300-400
- 2013 E **\$200.00 Dull Buff & Black, Eagle Plate Essay on Gummed Stamp Paper (Turner Essay 10b).** With bottom right sheet corner selvage, Very Fine E. 300-400
- 2014 E **\$200.00 Bright Red & Black, Eagle Plate Essay on Gummed Stamp Paper (Turner Essay 10b).** With bottom right sheet corner selvage, Very Fine E. 300-400
- 2015 E **\$200.00 Brown Red & Black, Eagle Plate Essay on Gummed Stamp Paper (Turner Essay 10b).** Very Fine E. 200-300
- 2016 E **\$200.00 Blue Green & Black, Eagle Plate Essay on Gummed Stamp Paper (Turner Essay 10b).** Very Fine E. 200-300
- 2017 E **\$200.00 Bright Red & Black, Eagle Plate Essay on Stamp Paper (Turner Essay 10b).** With bottom right sheet corner selvage, no gum, Very Fine..... E. 200-300
- 2018 E **\$200.00 Buff & Black, Eagle Plate Essay on Gummed Stamp Paper (Turner Essay 10b).** Fine E. 200-300
- 2019 E **2c Black Die Essay on Glazed White Wove Paper (Turner Essay 12b).** 64 x 77mm, minor mounting thins at extreme top far from design, otherwise Extremely Fine... E. 200-300
- 2020 E **2c Dull Carmine, Engraved Die Essay on White Bond Paper with Brownish Safety Network Ovpt. (Turner Essay 121).** 29 x 31mm, Very Fine..... E. 200-300
- 2021 E **“US”, Stars and “United States Internal Revenue” Slanting Left and Right in Alternating Rows, Red and Violet Die Essays on India (Turner Essay 13a).** Approximately 79 x 63mm, smaller design format, Extremely Fine.....(Photo Ex) E. 300-400
- 2022 E **“US”, Stars and “United States Internal Revenue” Slanting Left and Right in Alternating Rows, Green Die Essay on India (Turner Essay 14a).** 96 x 77mm, larger design format 30 x 30mm, Extremely Fine..... E. 200-300

- 2023 E **\$1.00 Lincoln, Green & Red Die Essays on Ivory Paper (Turner Essay 20a).** 55 x 70mm and larger, each with typical small mounting thin, Extremely Fine appearance(Photo Ex) E. 300-400



2023EX

- 2024 E **\$1.00 Greenish Blue & Dull Rose, Lincoln Die Essay (Turner Essay 21a).** Cut close as usual, small thin spots, Very Fine appearance, very scarce..... E. 500-750
- 2025 E **5c Buff & Black, Washington Die Essay (Turner Essay 24).** Small thin spots, Very Fine appearance..... E. 300-400
- 2026 E **\$2.00 Washington, Die Essays (Turner Essays 25-G, 25-Ha, 25-Ia).** 35 x 56mm and larger, No. 25-G is Black on White Glazed, there are two No. Ha (Scarlet and Yellow, each with Gray Vertical Lines Safety Ovpt.), No. Ia in Black with nearly half of bottom portion of stamp with Lilac Repeated Safety Network Ovpt. “United States Fractional Currency” and groups of numbers “50” also repeated all over, the last three India paper on card, Extremely Fine, lovely scarce lot.....(Photo Ex) E. 400-500
- 2027 E **\$1.00 Black, Intaglio Impression Die Essay on Ivory Paper (Turner Essay 26-B).** 66 x 76mm, trivial thin at extreme top edge, Extremely Fine appearance E. 400-500
- 2028 E **\$1.00 Red, Lithographed Frame Die Essay on Thin White Bond Paper (Turner Essay 26-Ca).** 53 x 81mm, Very Fine..... E. 200-300
- 2029 E **\$1.00 Washington, Orange & Black Plate Essay, Perforated and Gummed (Turner Essay 26-C var).** Orange lithograph frame and solid vignette oval with engraved black Washington vignette printed over the Orange, Extremely Fine, appears to be an unlisted intermediate step to final essay Turner No. 29 of which an example in Lilac & Black is included with this lot(Photo Ex) E. 400-500



2030



2031



2032

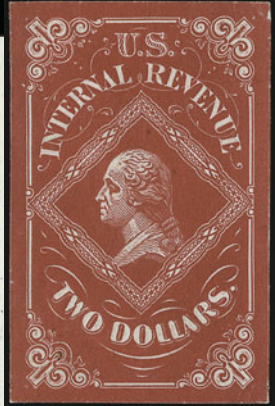

2033EX



2034EX



2035



2037EX



2039EX



2036EX



2038EX



2040EX



2042EX

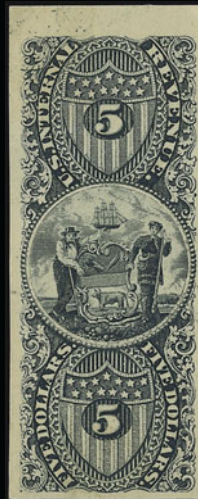

2043EX

- 2030 E **3c Washington, Blue Die Essay on White Glazed Wove Paper (Turner Essay 31B).** 64x 76mm with die sinkage area, small mounting thins at extreme top corners far from design, otherwise Extremely Fine..... E. 200-300
- 2031 E **3c Washington, Black Die Essay on White Glazed Paper (Turner Essay 35).** Two minor mounting thins in bottom corners, otherwise Extremely Fine E. 150-200
- 2032 E **\$2.00 Franklin, Black Die Essay on White Glazed Paper (Turner Essay 37b).** 64 x 75mm with die sinkage line at left, Extremely Fine..... E. 300-400
- 2033 E **\$2.00 Washington, Typographed Essays (Turner Essay 36-Bc, 36-Be).** Former in Red on white wove, imperf with slight embossing of design, latter Olive on Dark Carmine, perforated and gummed, no embossing, Very Fine(Photo Ex) E. 200-300
- 2034 E **2c “Proprietary” Essays on Glazed Wove Paper (Turner Essay 38).** Four different colors, cut close and thins to a greater or lesser degree as typically seen, Fine-Very Fine appearance(Photo Ex) E. 200-300
- 2035 E **1c Green, “Proprietary” Revenue Essay (Turner Essay 40).** Frame lines all around, Very Fine E. 200-300
- 2036 E **2c Red, Blue, Percussion Cap Plate Essays (Turner Essay 41, 41-A).** Red is ordinary plate essay on India paper on card, two pairs of the Blue color, one with the caps “fired” resulting in central hole in each essay, the other pair “unfired”, Fine-Very Fine, amazing attempt to prevent fraudulent reuse(Photo Ex) E. 400-500
- 2037 E **10c Washington First Issue Models (Turner Essay 58).** Green and Orange frames, each with Washington vignette pasted in (or approximately in) oval vignette space, two of the four listed frame colors, Very Fine(Photo Ex) E. 300-400
- 2038 E **10c Washington Bicolor, First Issue Plate Essays on White and Buff Wove Paper (Turner Essay 59A, 59B).** Complete color combinations, Ultramarine & Red on White is a horizontal pair, Very Fine.....(Photo Ex) E. 300-400
- 2039 E **10c Washington Bicolor, First Issue Plate Essays on White and Buff Wove Paper (Turner Essay 59A, 59B).** Blocks of four, complete color combinations, Very Fine..(Photo Ex) E. 1,000-1,500
- 2040 E **\$3.50 Rhode Island States Seal, Plate Essay on Card (Turner Essay 76-A).** The five listed colors plus Turner 76 in Black on India paper (faults), otherwise Very Fine-Extremely Fine(Photo Ex) E. 400-500



2041EX

- 2041 E **\$3.50 Rhode Island State Seal, Plate Essay on Card (Turner Essay 76-A).** The five listed colors in **complete sheets of eight** with imprints at bottom
 VERY FINE. A RARE SET OF THE RHODE ISLAND STATE SEAL ESSAY IN SHEETS.
 Sheets of the State Seal essays are occasionally seen in Blue. This full set of colors is extremely rare.....(Photo Ex) E. 2,000-3,000
- 2042 E **\$3.50, \$5.00 Second Issue Frame Essays on Stout Bond with Albino State Seal Impressions (Turner Essay 76-B, 77-B).** Three different colors of the \$3.50 (Rhode Island) and two different of the \$5.00 (Delaware), several cut close on one or two sides, Fine lot, very scarce(Photo Ex) E. 750-1,000
- 2043 E **\$5.00 Delaware State Seal, Plate Essays on Card (Turner Essay 77-A).** The five listed colors, several with sheet margins, Very Fine(Photo Ex) E. 200-300



2044EX

2044 田 **\$5.00 Delaware State Seal, Plate Essays on Card (Turner Essay 77-A).** The five listed colors in **complete sheets of eight**, wide margins all around

EXTREMELY FINE AND RARE SET OF ALL COLORS OF THE DELAWARE STATE SEAL SHEETS.

Sheets of the State Seal essays are occasionally seen in Blue. This full set of colors is extremely rare.....
 (Photo Ex) E. 2,000-3,000

2045 E **\$25.00 Maryland State Seal, Plate Essays on Card (Turner Essay 78-A).** The five listed colors, wide margins, Very Fine-Extremely Fine.....
 (Photo Ex) E. 400-500

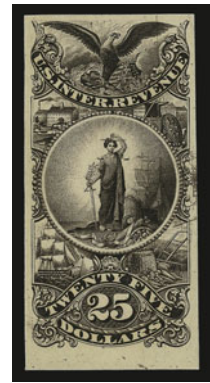

2045EX



2046EX

2046 田 **\$25.00 Maryland Arms, Plate Essays on Card (Turner 78-A).** The five colors, all in **complete sheets of eight**, four with large part imprint at bottom

VERY FINE. A RARE SET OF MARYLAND ARMS ESSAY SHEETS.

Sheets of the State Seal essays are occasionally seen in Blue. This full set of colors is extremely rare.....(Photo Ex) E. 2,000-3,000



- 2047 E **\$25.00 Maryland State Seal, Bicolor Plate Essays on Thin Bond Paper (Turner Essay 78-B).** Three of the five listed color combinations, two with bottom sheet margins, wonderful colors, Extremely Fine(Photo Ex) E. 750-1,000
- 2048 E **\$5.00 Conveyance, Deep Red & Ultramarine with Green \$5.00 Arms of Delaware Printed on Back, Plate Essay on India (Turner Essay 79).** Very Fine and very scarce..... E. 500-750
- 2049 E **\$3.50, \$25.00 Models on Bond Paper (Turner Essay 102B, 106C).** Four different colors of the \$3.50 and three different of the \$25.00, each with Black Washington portrait mounted in vignette oval, incl. \$3.50 and \$25.00 Blue & Black as Second Issue, others "Trial Colors", Very Fine lot.....(Photo Ex) E. 1,500-2,000
- 2050 E **1c Dark Blue, "Proprietary" Die Essay (Turner Essay 112-A).** 36 x 37mm, Very Fine, listed but unpriced in Turner E. 200-300
- 2051 E **Washington Vignette Die Essays on India (Turner Essay 123B).** Ten of the twelve listed colors, few India paper thins as usual, couple creased, one small corner repair, otherwise Very Fine.....(Photo Ex) E. 500-750
- 2052 E **25c Certificate, 50c Entry of Goods, \$50.00 U.S.I.R., Models on Bond Paper with Black Washington Portraits Mounted in Vignette Ovals (Turner Essay "Models" page 73).** Four, four and three different colors respectively (complete less the \$50.00 Carmine & Black), Very Fine lot, Turner states that these are the initial essays for the contemplated Second Issue.....(Photo Ex) E. 2,000-3,000
- 2053 E **Washington Vignette Die Essays on Glazed Colored Card, Masked (Turner Essay 123-C).** Five different colors, several thinned, Very Fine appearance.....(Photo Ex) E. 200-300
- 2054 E **Washington Oval Vignettes on Colored Glazed Card, Stage IID Masked (Turner Essay 124).** Four of the six different colors, incl. extra Carmine on Yellow, all with "No. 6" at top, some slight back staining and couple thins, Very Fine appearance.....(Photo Ex) E. 500-750
- 2055 E **Washington Vignette Die Essay on Celluloid in Black (Turner Essay 128 var).** 66 x 85mm, 24mm wide vignette with outer oval frame line, Very Fine, scarce E. 500-750



2058



2059



2063



2060

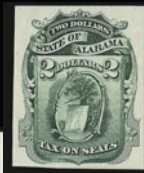

2064EX



2062EX



2066EX



2067



2068EX



2069

- 2056 E **\$2.00 Probate of Will, Blue & Black on Thin Bond, Experimental Ovpts. (Turner Ty. XVII).** Sheet of four with Joseph R. Carpenter imprint at bottom, top pair with Pink ovpt. of horizontal lines in vignette, bottom pair same overprint but in frame only

VERY FINE. A WONDERFUL AND RARE ESSAY WITH EXPERIMENTAL OVERPRINT INTENDED TO PREVENT CLEANING RE-USE.

This essay uses the \$2.00 First Issue design in the Second Issue two-color format. The additional overprint was designed to prevent re-use. E. 2,000-3,000

- 2057 E **\$50.00 U.S.I.R., Blue & Black on Thin Bond Paper, Experimental Ovpts. (Turner Ty. XVIII).** Complete sheet of four with Joseph R. Carpenter imprint at bottom, top pair with Pink ovpt. of horizontal lines in vignette, bottom pair same overprint on vignettes but vertical

VERY FINE. AN IMPORTANT REVENUE ESSAY RARITY FOR THE SPECIALIST.

This essay uses the \$50.00 First Issue design in the Second Issue two-color format. The additional overprint was designed to prevent re-use. E. 2,000-3,000

- 2058 E **“R. M. Evans, Inspector” Revenue Essay (Turner Essay 251).** Fancy lathework design in Deep Orange, India paper on card, 80 x 80mm, American Bank Note Co. imprint, minor card thins, Very Fine, see Turner p. 437 E. 300-400

- 2059 E **\$15.00 Mortgage, Card Proof With Surface Shellac Coating, Perforated and Gummed (R97E).** Ms. “Cancelled B & C (Butler and Carpenter) Nov 23 ‘65”, trivial corner crease, otherwise Fine, a rare trial that was apparently essayed as an attempt to prevent fraudulent reuse but not adopted, ex Joyce..... E. 300-400

- 2060 E **“X” Cents Dull Claret Die Essay on Wove Paper with Crossed “Cancelled” Handstamps (79-E10b).** 26 x 30mm, attributed to John M. Sturgeon (1867), Very Fine 450.00

- 2061 E **2c-\$1.00 Revenue Stamped Paper Composite Essay (Turner Essay 230).** Six different denominations in Orange on 170 x 220mm sheet of thick wove paper, horizontal filing creases, fairly attractive and very scarce, also incl. 10c Turner Essay Type R Proof on wove paper in Orange, Very Fine*Not illustrated* E. 500-750

- 2062 E **2c Pale Brown, Gray, Revenue Stamped Paper Essays (Turner Essay 233).** Medium size (165 x 89 mm) with violet “Jos. R. Carpenter, Philadelphia, Pa.” imprints at bottom right, slight wrinkling and light soiling, otherwise Very Fine**(Photo Ex)** E. 400-500

- 2063 E **\$1.00 Rose on Violet, Washington Revenue Stamped Paper Essay (Turner Ty. Wc).** Margins all around, thins, Extremely Fine appearance..... E. 200-300

- 2064 P **\$1.00 Vermilion, \$2.00 Blue, Green, 1867 Alabama “Tax on Seals”, Plate Proofs on Card.** Normal and trial color, Very Fine**(Photo Ex)** E. 200-300

- 2065 E **Balance of Revenue Essays.** 34 items on pages, incl. Turner Nos. E42b (thirteen), two 52d, 48b, 20a, 3Aa, two 57a (thick and thin), 38, two 26B, one unlisted, Washington Vignettes and five 232 2c Revenue Stamp Paper types (four have printings of only 50 each), virtually all Fine-Very Fine.....*Not illustrated* E. 1,000-1,500



2056



2057

REVENUE PROOFS

- 2066 P **1c-\$2.00 First Issue, Plate Proofs on India (R1P3, R6P3, R18P3, R22P3, R38P3, R41P3, R46P3, R60P3, R82P3).** All blocks of four except Nos. R18P3 and R82P3 horizontal pairs, No. R6P3 on card backing, a few minor India paper flaws or translucencies, otherwise Very Fine.....**(Photo Ex)** 2,665.00

- 2067 P **2c Playing Cards, Blue, Plate Proof on Card (R11P4).** Bottom imprint and plate no. 20 block of eight, large margins, intense color, Extremely Fine 320.00

- 2068 P **\$1.00-\$3.00 First Issue, Plate Proofs on Card (R66P4, R78P4, R86P4).** Blocks of four with imprints and plate nos. (100M, 150F and 300S respectively), beautiful colors, Extremely Fine, Scott Retail as normal blocks of four**(Photo Ex)** 655.00

- 2069 P **\$2.50 Inland Exchange, Plate Proof on Card (R84P4).** Left imprint and plate no. 250F block of four, marvelous color, Extremely Fine, listed but unpriced as a block, unlisted as an imprint and plate no. block of four, Scott Retail as four singles 900.00



2070



2071



2072



2073



2074



2075



2076EX



2077EX



2078



2079



2080



2081



2082EX



2083EX



2085EX



2084EX

- 2070 P **\$15.00 Mortgage, Plate Proof on Card (R97P4).** Bottom imprint and plate no. 1500T strip of three, intense color, Very Fine 540.00
- 2071 P田 **\$15.00 Mortgage, Plate Proof on Card (R97P4).** Block of four, three huge margins, clear at top, top pair Fine, bottom pair Extremely Fine..... 800.00
- 2072 P **15c Ultramarine, Plate Proof on Card (R97eP4).** Block of four, pale impression (“dry print”?), ample to large margins, Very Fine 1,400.00
- 2073 P田 **\$25.00 Mortgage, Plate Proof on Card (R100P4).** Block of four, margins all around, beautiful rich color, Very Fine..... 675.00
- 2074 P田 **\$50.00 U.S.I.R., Plate Proof on Card (R101P4).** Block of four, marvelous color, large to huge margins, Very Fine-Extremely Fine..... 950.00
- 2075 P **\$200.00 Dark Green & Dark Red, Plate Proof on India (R102P3).** Card mounted, significant shift of the Red color, creases and other faults, appears Very Fine..... 1,400.00
- 2076 P **3c-\$50.00 Second Issue, Plate Proofs on India (R105P3-R131P3).** Complete singles less \$1.30 (\$1.90 is defective, not counted), also incl. 3c, 10c and 20c blocks of four, \$1.30 horizontal pair and \$1.60 bottom imprint and plate no. 24 strip of three (slightly cut into “Patent. . .” part of imprint and “2” of left “24” is doubled), 25c pinhole, few other minor flaws or hinging translucencies, otherwise Fine-Very Fine.....(Photo Ex) 1,168.00
- 2077 P **3c-\$50.00 Second Issue, Plate Proofs on Card (R105P4-R131P4).** The twelve different listed values, Fine-Very Fine.....(Photo Ex) 583.00
- 2078 P **\$25.00 Blue & Black, Second Issue, Plate Proof on Card (R130P4).** Vertical pair with right “Wilcox’s Chameleon Paper, Patented May 16th. 1871./George T. Jones’ Patent. March 22nd. 1870” imprint, Fine-Very Fine, Scott Retail as two ordinary singles 220.00
- 2079 P田 **\$25.00 Blue & Black, Second Issue, Plate Proof on Card (R130P4).** Left imprint and plate no. 17 block of four, intense colors, Very Fine-Extremely Fine, Scott Retail as ordinary block of four 500.00
- 2080 P田 **\$50.00 Blue & Black, Second Issue, Plate Proof on India (R131P3).** Left imprint and plate no. 32 block of four, minor thins and hinging translucencies, couple trivial margin tears, otherwise Fine-Very Fine, Scott Retail as ordinary block of four 700.00
- 2081 P田 **\$50.00 Blue & Black, Second Issue, Plate Proof on Card (R131P4).** Left imprint and plate no. 32 block of four, Fine-Very Fine, Scott Retail as ordinary block of four 625.00
- 2082 P **2c-\$20.00 Third Issue, Plate Proofs on India (R135P3-R150P3).** The set as issued (the 1c evidently does not exist on India), few typical hinging translucencies, virtually all Fine-Very Fine(Photo Ex) 751.00
- 2083 P **1c-\$20.00 Third Issue, Plate Proofs on Card (R134P4-R150P4).** Rich colors, Fine-Very Fine.....(Photo Ex) 727.00
- 2084 P **4c-\$2.00 Third Issue, Plate Proofs on Card (R136P4, R140P4-R141P4, R143P4-R145P4).** Horizontal strips of three, each with inverted “Wilcox’s Chameleon Paper...” imprint at top, Very Fine, Scott Retail as ordinary singles.....(Photo Ex) 696.00

- 2085 P田 **Third Issue Plate Proofs on Card.** Eleven items, all multiples, most blocks of four or larger, incl. 1c left imprint and double plate no. 6 strip of five and right “Wilcox’s Chameleon Paper....” imprint, 2c left imprint and double plate no. 9A block of ten, 30c and 60c blocks of four (60c may have 70c foreign entry), \$1.00 bottom imprint and double plate no. 25 strip of five and \$2.00 and \$3.00 blocks of four, Fine-Very Fine, Scott Retail as ordinary singles of blocks of four(Photo Ex) 1,990.00



2086



2087



2088



2089EX



2091EX



2092

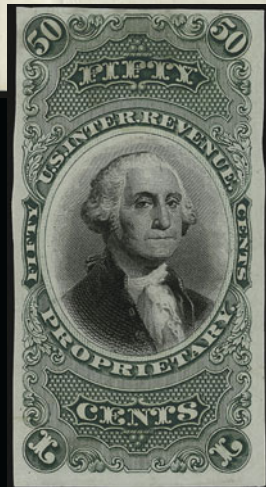

2095

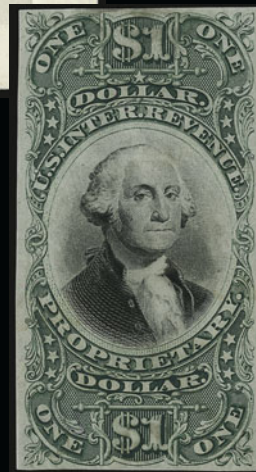

2096



2102



2098



2100

- 2087 P **\$2.50 Claret & Black, \$5.00 Vermilion & Black, Third Issue, Plate Proofs on Card (R146P4, R148P4).** Former bottom imprint and double plate no. 34 strip of four, latter left imprint and double plate no. 8 block of four, Fine-Very Fine, Scott Retail as ordinary singles and block of four(Photo Ex) 400.00
- 2088 P **\$20.00 Orange & Black, Second Issue, Plate Proof on Card (R150P4).** Left imprint and double plate no. 33 block of four, Fine-Very Fine, Scott Retail as ordinary block of four 635.00
- 2089 P **2c Blue Liberty Plate Proofs on India (R152P3).** Three items, incl. block of four with top plate "No. 2", block of six with full top imprint and horizontal strip of three with large purple "Specimen" ovpt. covering all three, block of six small India paper thins, left proof in strip of three thin, otherwise Very Fine, Scott Retail for the strip as normal plate proofs.....(Photo Ex) 1,500.00
- 2090 P **2c Liberty Die Proofs (R152P1, R152TC1).** Former in the Blue issued color, latter a trial color in Black, die sunk on 60 x 70mm (full die) and 150 x 225mm cards respectively, Blue without imprint, Black with National Bank Note Co. imprint (some toning confined almost entirely to card area), otherwise Very Fine, scarce*Not illustrated* 1,050.00
- 2091 P **2c Liberty, Plate Proof on India, Large Die Trial Color Proofs (R152P3, R152TC1).** Trial colors in Black and Green, former 32 x 38mm off-card (tiny hole below design), latter die sunk on 71 x 83mm card, trivial toning specks, otherwise Fine-Very Fine.....(Photo Ex) 1,310.00
- 2092 P **\$10.00 Black, 1898 Documentary, Large Die Proof on India (R176P1).** 57 x 80mm, off card, Extremely Fine 600.00
- 2093 P **1c-10c 1871-75 Proprietary Issue, Plate Proofs on India, Card (RB2P3-RB7P3, RB1P4-RB7P4).** India 2c-10c singles and 3c-10c blocks of four, card 1c-10c singles and blocks of four, also 3c India horizontal strip of five with inverted "Wilcox's Chameleon Paper..." imprint and 4c Frame Essay (Turner E115, not counted),.....*Not illustrated* 1,343.00
- 2094 P **Revenue Plate Proofs on Bond Paper.** Four items, incl. No. R014TC3 regular block of four and part imprint and plate no. 9A block of four, RB1P5 horizontal block of six with part Chameleon Paper imprint at left and right imprint and double plate no. 1 block of ten, Fine-Very Fine, Scott Retail as ordinary singles and blocks of four*Not illustrated* 680.00
- 2095 P **50c Green & Black, Proprietary, Plate Proof on India (RB8P3).** Choice margins, slight hinging translucency, otherwise Extremely Fine..... 850.00
- 2096 P **\$1.00 Green & Black, Proprietary, Plate Proof on India (RB9P3).** Slight hinging translucency as typically seen, otherwise Very Fine 1,250.00
- 2097 P **1c-6c 1875-83 Proprietary, Large Die Proofs (RB11P1-RB14P1, RB16P1-RB17P1, RB11TC1).** Die sunk on 150 x 225mm cards, all with National Bank Note Co. imprints, the trial color is in Brown (negligible toning), still Very Fine lot and seldom seen offered*Not illustrated* 4,100.00
- 2098 P **1c-6c 1875-81 Proprietary, Plate Proofs on India (RB11P3-RB14P3, RB16P3-RB17P3).** Two singles of each except only one 3c, also incl. 5c and 6c horizontal strips of three (latter with bottom imprint), with and without card backing, 3c thin and one 4c small hinge stain, otherwise Very Fine-Extremely Fine(Photo Ex) 1,105.00

TRIAL COLOR PROOFS

- 2099 TC **10c Power of Attorney and Bill of Lading, Dark Green, Composite Large Die Trial Color Proof on India (R32TC1 + R37TC1).** 70 x 51mm with truncate corners, mild India paper thins and very slight toning spots, otherwise Very Fine, very rare, listed but unpriced in the Scott Specialized..... E. 1,500-2,000



2099

- 2100 TC **\$200.00 U.S.I.R., Black & Red Trial Color Plate Proof on Card (R102TC4).** Choice margins, small light stain spot at top, otherwise Extremely Fine..... 1,600.00
- 2101 TC **1c-\$25.00 Second Issue, Trial Color Plate Proofs from the Special Composite Sheets (R103TCr/R130TCe).** 42 virtually all different, nearly all values represented to \$25.00, wide range of color combinations, one 60c faulty corner, otherwise virtually all Fine-Very Fine*Not illustrated* 2,940.00
- 2102 TC **3c-\$25.00 Second Issue, Trial Color Plate Proofs on India (Betw. R105TCa-R130TCu).** Ten different singles from the Composite plate, variety of colors, typical light hinging translucencies, Fine-Very Fine(Photo Ex) 695.00



2103

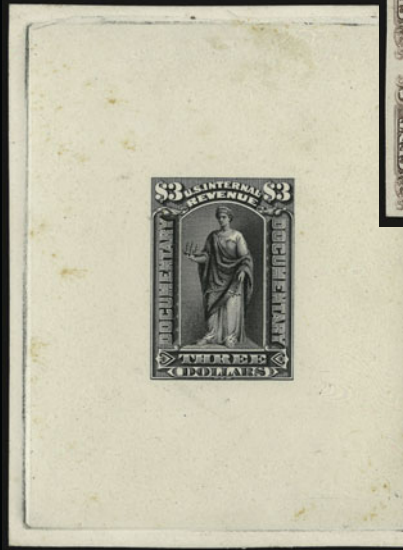

2104

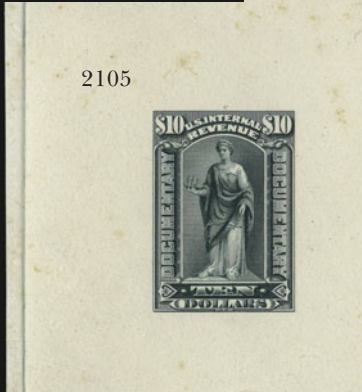

2105



2108



2106

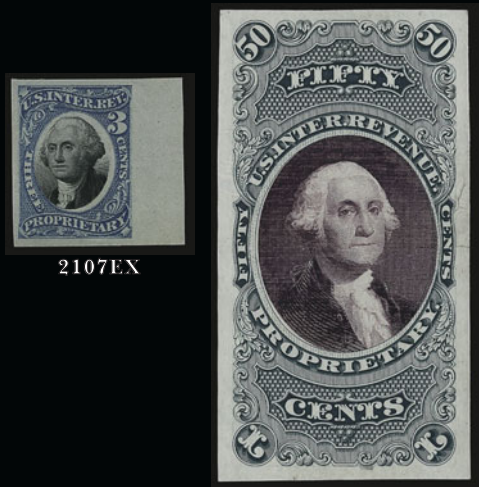

2109



2107EX

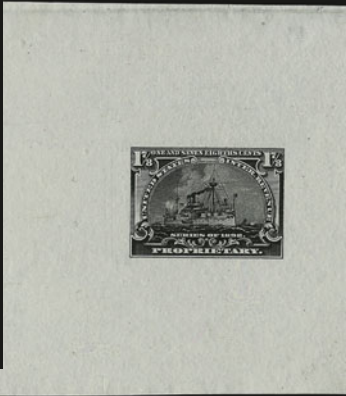

2110



2111

2103	PBH	1c Brown & Black, Third Issue, Trial Color Plate Proof on Card (R134TC4). Block of four, Extremely Fine, the only listed Third Issue trial color that does not come from the composite plate..... 240.00
2104	TC	\$3.00 Black, 1898 Documentary, Large Die Trial Color Proof on India (R174TC1). Die sunk on 73 x 94mm card, trivial toning specks, otherwise Very Fine, scarce 650.00
2105	TC	\$10.00 Green, 1898 Documentary, Large Die Trial Color Proof on India (R176TC1). Die sunk on 76 x 93mm card, minor toning specks, otherwise Very Fine, scarce 650.00
2106	TC	1c Orange & Ultramarine, Proprietary, Trial Color Plate Proof on Granite Bond (RB1TC). Block of eighteen (6 x 3), large margins, tiny trivial thin in one, otherwise Extremely Fine.... 1,080.00
2107	TC	1c-10c 1871-75 Proprietary Issue, Trial Color Plate Proofs (RB1TC, RB3TC, RB1TC3a-RB5TC3d, RB7TC3s). First two are on bond paper, four different color combinations of 1c and single 3c, others on India paper from the composite sheets, incl. four extra color combinations, virtually all Very Fine.....(Photo Ex) 1,005.00
2108	TC	3c Blue & Black, Proprietary, Plate Proof on Bond Paper, Gummed (RB3TC). Block of twenty (4 x 5), some slight bends and wrinkles, otherwise Extremely Fine, Scott Retail as twenty singles..... 1,200.00
2109	TC	50c Green & Purple, Proprietary, Trial Color Die Proof on India (RB8TC1). Wide margins, beautiful colors, minute paper translucency at bottom, still Extremely Fine 675.00
2110	TC	1⁷/₈c Black, Proprietary, Trial Color Large Die Proof (RB26TC1). 95 x 67mm, thin in bottom right corner far from design, otherwise Extremely Fine, very scarce 750.00
2111	TC	2c Lake, "Act Of" Playing Cards Trial Color Large Die Proof (RF1TC1). Die sunk on 70 x 100mm card, insignificant card edge toning, still Very Fine, very scarce 1,000.00

PROOF COLLECTIONS

2112		Revenue Proofs and Essays Balance. Approximately 85 items on stock pages, incl. First Issue singles and blocks, Proprietary, few trial colors, Essays with Bicolor First Issue, \$200.00 Eagle, \$3.50 and \$25.00 State Coats of Arms, 2c Revenue Stamped Paper and a few Tax Paid, nice variety and virtually all in Very Fine condition..... E. 1,000-1,500
2113	P	1c-\$50.00 First Issue Revenues, Plate Proofs on India (R1P3/R101P3). 46 virtually all different beautifully displayed on Mr. Tolman's exhibition pages, includes unlisted 25c Life Insurance and \$10.00 Probate, the 30c Foreign Exchange and \$5.00 Conveyance are trial colors, Very Fine or better almost without exception 5,062.00
2114	P	1c-\$50.00 First Issue Revenues, Plate Proofs on Card ((R1P4-R101P4). Complete set less No. R97eP4 shade, also incl. R52TC4 in Brown Red (unlisted), all beautifully mounted on pages from Mr. Tolman's exhibition collection, better incl. Nos. R26, 28, 39, 43, 45, 70 and 74P4, Very Fine, gorgeous lot..... 8,170.00
2115	PBH	1c-\$20.00 First Issue Revenues, Plate Proofs on Card (R1P4/R98P4). 36 different blocks of four on pages, better incl. 1c, 3c and 4c Playing Cards, 30c and \$1.60 Foreign Exchange, four different \$10.00 and a \$20.00 Conveyance, bright colors, Very Fine-Extremely Fine, wonderful lot..... 7,490.00
2116	TC	First Issue Revenue Trial Color Plate Proof Collection. 41 singles and ten blocks of four mounted on pages, on India paper, card, white and colored bond, incl. unlisted R18TC in Light Blue and R84TC in Pale Ultramarine and the same in what is probably the issued color, Very Fine-Extremely Fine almost without exception 10,215.00
2117	PBH	3c-\$3.50 Second Issue Revenues, Plate Proofs on Card (R105P4/R126P4). Ten different blocks of four (\$1.90 is block of six), also incl. 50c horizontal strip of six, Very Fine-Extremely Fine 1,606.00
2118	P	20c-\$1.90 Second Issue Revenues, Plate Proofs on Card (R111P4/R122P4). Six different multiples with imprints and plate nos., incl. 20c plate block of ten, others strips of four or five, 50c with inverted imprint and plate no. at top, also incl. \$1.60 horizontal pair with part imprint and plate no., Very Fine-Extremely Fine..... 857.00
2119	PBH	2c-\$3.00 Third Issue Revenues, Plate Proofs on India (R135P3/R147P3). Virtually all in multiples, incl. R135 block of twelve, R136 blocks of four, six and twelve, R137-R138 pairs and blocks of four (extra R137 block), R139 blocks of four and twelve, R144-R145 pairs, R145-R146 singles and R147 block of four, three with part imprint and plate no., virtually all Very Fine-Extremely Fine..... 1,990.00
2120	PBH	1c-\$2.50 Third Issue Revenues, Plate Proofs on Card (R134P4/R146P4). Nine different, blocks of various sizes incl. R134, R136-R139, R141 and R143 blocks of twelve, R144 block of ten and R146 block of eight, wonderfully fresh, Very Fine-Extremely Fine 2,556.00

SPECIMEN OVERPRINTS



- 2121 S **3c Foreign Exchange, Perforated, Red “Specimen” Ovpt. (R16cS-H).** Nicely centered, horizontal crease and margin flaws, otherwise Very Fine, very scarce **unlisted** First Issue “Specimen” E. 300-400
- 2122 S **60c Inland Exchange, Perforated, Black “Specimen” Ovpt. (R64cS-H).** Crease and margin flaws, slightly in at left, very scarce **unlisted** “Specimen” ovpt. E. 300-400
- 2123 S **30c Orange & Black, Third Issue, Black “Specimen” Ovpt. (R140S-H).** Rich colors, Fine, very scarce **unlisted** “Specimen” ovpt. E. 300-400
- 2124 S **1c Green, Red “Specimen” Ovpt. (R153S-D).** Part original gum, thin spot, perfs touch to slightly in, very scarce 475.00
- 2125 S **\$1,000.00 Orange, “Specimen” Ovpt. (R250S).** With full tab at left, creases and slight thins, Fine appearance, rare **unlisted** “Specimen” E. 200-300
- 2126 S **1c Green, Proprietary, Perforated, Red “Specimen” Ovpt. (RB11bS-H).** Minor faults, about Fine appearance, very scarce 300.00

END OF FIRST SESSION

SECOND SESSION (LOTS 2127—2513)
WEDNESDAY, MAY 9, 2007, AT 1:30 P.M.

FIRST ISSUE — IMPERFORATE

2127 **1c Playing Cards, Imperforate (R2a)**. Large to mostly immense margins, rich color, neat "April 12" ms. cancel, tiny scissors-cut at top left well away from design

EXTREMELY FINE GEM. POSSIBLY THE FINEST KNOWN.

The 1c Playing Cards Imperforate is scarce in any condition. This superb single is a great condition rarity. 1,500.00



2127



2128

2128 **1c Telegraph, Imperforate (R4)**. Large to mostly huge margins, bright color, neat 1863 ms. cancel, Extremely Fine Gem, ex Green 550.00



2129

2129 **1c Telegraph, Imperforate (R4a)**. Horizontal pair, huge margins all around, bright color, small neat May 1863 ms. cancel

EXTREMELY FINE GEM PAIR. POSSIBLY THE FINEST PAIR OF THE IMPERFORATE ONE-CENT TELEGRAPH EXTANT.

According to www.thecurtiscollection.com, there are no R4a blocks, only one strip of three and six horizontal pairs (this is not one of the pairs)..... 1,500.00



- 2130 田 **2c Express, Blue, Imperforate (R9a).** Vertical block of fifteen (3 x 5), plated as Positions 115/173, clear to ample margins at right, large to mostly huge other sides, deep rich color, neat 1864 ms. cancels, Fine-Extremely Fine with the majority in the higher grade, www.thecurtiscollection.com records a block of 18 as the largest multiple (three) and three blocks of 15 (this not one of them), Scott Retail as single, three pairs and two blocks of four..... 484.00
- 2131 **3c Telegraph, Imperforate (R19a).** Horizontal pair, large to enormous margins showing parts of three adjoining stamps, intense color on fresh paper, May 14, 1863 ms. cancel, Extremely Fine Gem pair..... 450.00
- 2132 **3c Telegraph, Imperforate, Sewing Machine Private Perforations (R19a var).** On piece of original document, ms. cancel, diagonal crease, otherwise Very Fine, rare, with 1992 P.F. certificate E. 200-300
- 2133 **10c Bill of Lading, Imperforate (R32a).** Horizontal pair, large even margins, deep rich color, each with neat March 13, 1863 handstamp cancel, Extremely Fine 220.00
- 2134 **10c Certificate, Imperforate (R33a).** Large to immense margins, lovely bright color, light 1863 ms. cancel, Extremely Fine Gem 200.00
- 2135 **10c Certificate, Imperforate (R33a).** Horizontal pair, margins all around, mostly large to huge, lovely color, 1863 ms. cancel, Very Fine 600.00
- 2136 **10c Inland Exchange, Imperforate (R36a).** Horizontal pair, large balanced margins, attractive color, neat 1863 ms. cancel, vertical burnishing marks between stamps and in left margin, Extremely Fine, scarce in this nice condition 900.00



- 2137 **10c Power of Attorney, Imperforate (R37a).** Horizontal pair, ample to very large margins, bright color with no apparent evidence of cancel (appears unused), Very Fine and choice, www.the curtiscollection.com records one block of four, two strips of three and five horizontal pairs (this is not one of them) 2,000.00
- 2138 **25c Bond, Imperforate (R43a).** Sheet margin at top, huge margins other sides, rich color, neat 1863 ms. cancel, Extremely Fine Gem 250.00
- 2139 **20c Bond, Imperforate (R43a).** Horizontal pair, margins all around, rich color, neat Dec. 2, 1863 ms. cancel, Very Fine 700.00
- 2140 **30c Foreign Exchange, Imperforate (R51a).** Large margins, excellent color, perfect bold "Poirier & Co. Nov 3 1863" handstamp cancel in **crimson red**, Extremely Fine, gorgeous stamp 110.00
- 2141 **30c Foreign Exchange, Imperforate (R51a).** Horizontal pair, ample to huge margins, lovely color, each with single line magenta ms. cancel, Very Fine-Extremely Fine 500.00
- 2142 **30c Inland Exchange, Imperforate (R52a).** Horizontal pair, large margins all around, excellent color, ms. cancel, Extremely Fine 300.00
- 2143 **40c Inland Exchange, Imperforate (R53a).** Large margins, deep rich color, bold small oval "N.Y. Cen. R.R. Co Paymaster Albany Jun. 30, 1865" handstamp cancel, Extremely Fine.. 1,000.00
- 2144 **50c Conveyance, Imperforate (R54a).** Large to enormous margins incl. top left sheet corner, the user of the stamp carefully made his Jan. 26, 1863 ms. endorsement entirely in the sheet margin to the left of the stamp leaving the design completely cancel-free, Extremely Fine Gem..... 17.00
- 2145 **50c Original Process, Imperforate (R60a).** Five singles, virtually all large to huge margins, all with sheet margins, two appear unused, one faint ms. cancel (appears unused) and two normal ms. cancels, also incl. ms. cancelled horizontal strip of five of No. R60c, Very Fine-Extremely Fine lot.....*Not illustrated* 23.75



2146



2147



2148



2149



2151



2153



2156



2150



2152



2154

2155



2157



2158



2161



2160



2162



2163

- 2146 **50c Probate of Will, Imperforate (R62a).** Large to enormous margins, intense color, light ms. cancel, Extremely Fine Gem 50.00
- 2147 **60c Inland Exchange, Imperforate (R64a).** Large to huge margins, bright color, appears unused, tiny thin spot, Extremely Fine appearance 100.00
- 2148 **70c Foreign Exchange, Imperforate (R65a).** Large to huge margins incl. top sheet margin, deep rich color, "(?)Gandy, 60 Wall St. May 26, 1864" handstamp cancel, Extremely Fine, exceptionally pretty 600.00
- 2149 **70c Foreign Exchange, Imperforate (R65a).** Ample to huge margins, "Schoohardt & Gebhard Mar. 24, 1864" small circular handstamp cancel, Very Fine..... 600.00
- 2150 **\$1.00 Life Insurance, Imperforate (R71a).** Horizontal pair, large to huge margins except close at top right of right stamp, attractive pastel shade, bold May 19, 1864 ms. cancels, right Fine, left Extremely Fine 425.00
- 2151 **\$1.00 Passage Ticket, Imperforate (R74a).** Sheet margin at bottom, large to huge other sides, 1866 San Francisco Co. double-circle handstamp cancels, Extremely Fine..... 300.00
- 2152 **\$1.00 Passage Ticket, Imperforate (R74a).** Horizontal pair, sheet margin at top, more than ample to huge other sides, Very Fine and choice..... 650.00
- 2153 **\$1.00 Passage Ticket, Imperforate, Laid Paper (R74a var).** Three large margins, clear to ample at right, lovely color, very light red handstamp cancel, Fine and attractive, laid paper unlisted, Scott Retail as normal stamp..... 300.00
- 2154 **\$1.00 Power of Attorney, Imperforate (R75a).** Horizontal strip of five, large to huge margins except close at top left of left stamp, each with distinctive 1863 ms. cancel, Very Fine-Extremely Fine, handsome multiple, www.thecurtiscollection.com records block of eight and then six blocks of four making this **the second largest recorded multiple**, Scott Retail as single and two pairs..... 640.00
- 2155 **\$1.50 Inland Exchange, Imperforate (R78a).** Vertical block of ten, ample to large margins top and bottom, huge at sides, neat ms. cancels, second and fourth horizontal pairs light creases from document folds, otherwise Very Fine-Extremely Fine..... 1,025.00
- 2156 **\$1.60 Foreign Exchange, Imperforate (R79a).** Sheet margin at bottom, ample to very large other sides, wonderful intense color, neat 1865 ms. cancel, Very Fine and choice..... 1,250.00
- 2157 **\$2.00 Conveyance, Imperforate (R81a).** Horizontal pair, ample to large margins, rich color, March 1863 ms. cancels, scissors cut and crease between stamps, otherwise Very Fine..... 400.00
- 2158 **\$2.00 Mortgage, Imperforate (R82a).** Horizontal pair, large to huge margins, deep rich color, March 1863 ms. cancels, Extremely Fine, difficult to find this nice..... 300.00

- 2159 **\$2.00 Probate of Will, Imperforate (R83a).** Ample to mostly large margins, rich color, neat Mar. 2, 1863 ms. cancel
 VERY FINE. RARE IMPERFORATE FIRST ISSUE REVENUE.
 Sound four-margin examples of this stamp are exceedingly rare. ...
 5,250.00

2159



- 2160 **\$3.00 Charter Party, Imperforate (R85a).** Horizontal pair with top sheet margin, large to close at left, large to huge other two sides, rich color, light 1863 ms. cancels, left Fine, right Extremely Fine Gem 400.00
- 2161 **\$3.50 Inland Exchange, Imperforate (R87a).** Clear to barely touching at right, clear to mostly large to huge other sides, classic intense color of the imperforate printing and on thin hard paper, bold 1863 ms. cancel, Fine example of this First Issue rarity..... 6,500.00
- 2162 **\$5.00 Charter Party, Imperforate (R88a).** Sheet margin at left, enormous margins other sides, attractive color, Aug 29, 1871 ms. cancel (late usage), some mild trivial margin toning and minor corner crease in bottom left corner margin, otherwise Extremely Fine, this example is about as large as can be found..... 300.00
- 2163 **\$5.00 Charter Party, Imperforate (R88a).** Horizontal pair, huge margins to barely touching partially at top of left stamp, light chocolate shade, 1864 ms. cancels, Fine-Very Fine..... 625.00



- 2164 \$5.00 **Manifest, Imperforate (R90a)**. Large to enormous margins showing bit of the adjoining stamp at left, lovely rich color, 1865 ms. cancel, Extremely Fine Gem. 185.00
- 2165 \$5.00 **Manifest, Imperforate (R90a)**. Horizontal pair, ample to large margins, bright color, 1864 ms. cancels, Fine-Very Fine..... 400.00
- 2166 \$5.00 **Mortgage, Imperforate (R91a)**. Large to huge margins, choice color, Nov. 16, 1863 ms. cancel, additionally the "Mortgage" inscription has been deleted in ms. and "Conveyance" added beneath, although this use was nearly a year after the government amended the law allowing indiscriminate use of First Issues (except Proprietary) someone chose to put the correct usage on the stamp, Extremely Fine and very unusual. 150.00
- 2167 \$5.00 **Mortgage, Imperforate (R91a)**. Horizontal pair, ample to mostly large to huge margins, attractive color, May 18, 1863 ms. cancels, Fine-Very Fine 800.00
- 2168 \$5.00 **Probate of Will, Imperforate (R92a)**. Large to huge margins, attractive color, Mar. 22, 1864 ms. cancel, Extremely Fine Gem..... 700.00
- 2169 \$5.00 **Probate of Will, Imperforate (R92a)**. Horizontal pair, ample to huge margins, neat 1863 ms. cancels, tiny corner crease bottom right, slight toning spots on back, otherwise Fine-Very Fine..... 1,450.00
- 2170 \$10.00 **Charter Party, Imperforate (R93a)**. Large to mostly huge margins, beautiful intense color, neat 1867 ms. cancel, Extremely Fine, lovely example..... 750.00
- 2171 \$10.00 **Conveyance, Imperforate (R94a)**. Immense bottom right sheet corner single, huge margins other sides, light unobtrusive face-free ms. cancel, Extremely Fine Gem, one of, if not, the finest known examples of this First Issue Imperforate, simply stunning .. 125.00



- 2172 **\$10.00 Conveyance, Imperforate (R94a).** Horizontal pair, large to huge margins, deep rich color, July 1863 ms. cancels, Very Fine-Extremely Fine, quite attractive 300.00
- 2173 ★ **\$10.00 Mortgage, Imperforate (R95a).** Original gum, huge balanced margins, intense color, slight wrinkling from gum and two tiny pinholes, otherwise Extremely Fine, very difficult to find in original-gum state, especially with margins of this breadth 600.00
- 2174 **\$15.00 Mortgage, Imperforate (R97a).** Large margins to full, intense color, light ms. cancel, small tears at top and bottom, appears Very Fine 2,500.00
- 2175 ▣ **\$20.00 Conveyance, Imperforate (R98a).** Block of four, large balanced margins, remarkably vivid color, each with neat Jan. 28, 1864 ms. cancel, Extremely Fine, striking scarce First Issue multiple in exceptionally desirable condition 1,000.00
- 2176 **\$25.00 Mortgage, Imperforate (R100a).** Horizontal pair, large to mostly huge margins, the “reddish brown” shade, Apr. 29, 1863 ms. cancels, trivial corner margin crease top right entirely in margin
EXTREMELY FINE APPEARANCE. VERY SCARCE FIRST ISSUE MULTIPLE.
According to www.thecurtiscollection.com, there are six horizontal pairs of R100a (this is not one of them) 3,000.00
- 2177 **\$25.00 Mortgage, Imperforate (R100a).** Horizontal pair, large margins to barely touching, printed in the vivid Vermilion Red shade, face-free “C & H Dec. 18, 1863” small circular handstamp at top of each stamp, Fine-Very Fine, www.thecurtiscollection.com records only six horizontal pairs (this is not one of them), ex Dean 3,000.00



2178



2180



2181



2182



2183



2184



2185

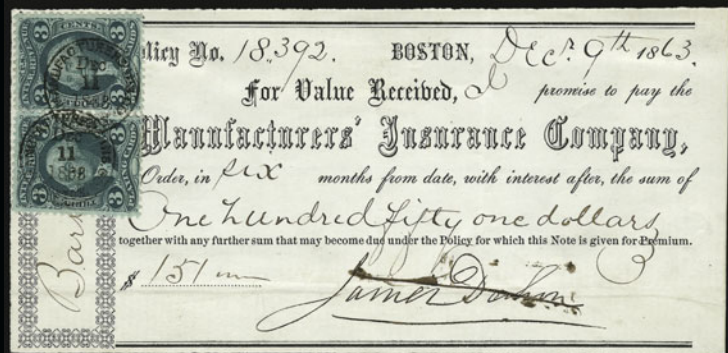

2187



2179



2186



2188



2190



2191



2194



2195EX

- 2178 **\$50.00 U.S.I.R., Imperforate (R101a)**. Top left sheet corner margins, huge at right, clear at bottom, 1865 ms. cancel, Fine, striking appearance 250.00
- 2179 **\$50.00 U.S.I.R., Imperforate (R101a)**. Large to enormous margins, attractive light shade, neat 1865 ms. cancel, Extremely Fine Gem 250.00
- 2180 **\$50.00 U.S.I.R., Imperforate (R101a)**. Horizontal strip of three, ample to huge margins, lovely bright color, neat 1865 ms. cancel, Fine-Very Fine, quite attractive 850.00
- 2181 **1c Playing Cards, Perforated (R2c)**. Used with two single 1c Express Perforated on an intact deck of “Great Mogul Cards” playing cards, the outer “container” is folded paper with printing and is unlike the thin card boxes we are accustomed to seeing today, stamps with printed “A.D. NOV 1863” cancels, the R2c without period after “D” and one of the R1c’s without period after “V” of “NOV”, incredibly fresh and intact with only a minor tear on one edge of the wrapper, otherwise Extremely Fine..... E. 300-400

FIRST ISSUE — PERFORATED

- 2182 **2c Certificate, Orange, Perforated, Major Double Transfer T7 (R8c)**. Appears unused, wonderful deep rich color, Fine, typical centering for this scarce plate variety ... 450.00
- 2183 **2c Certificate, Orange, Perforated, Major Double Transfer T7 (R8c)**. Neat 1864 ms. cancel, Fine, typical centering for this scarce plate variety 450.00
- 2184 **2c Proprietary, Perforated, Major Double Transfers T13, T13a (R13c)**. Latter ms. cancel, former appears unused (trivial perf flaws), otherwise Fine-Very Fine..(Photo Ex) 350.00
- 2185 **2c Proprietary, Orange, Perforated, Major Double Transfer T13a (R14c)**. Well-centered, light handstamp cancel, Very Fine 400.00
- 2186 **3c Playing Cards, Perforated (R17c)**. Original gum, nicely centered, beautiful deep color, trivial light bend, still Very Fine, surprisingly scarce with original gum.... 150.00
- 2187 **3c Playing Cards, Perforated (R17c)**. Two singles, on Dec. 1863 Manufacturers Insurance Co. Promissory Note, bold company handstamps, Very Fine, pretty document 300.00
- 2188 **4c Playing Cards, Perforated (R21c)**. Well-centered, excellent strong color, 1864 ms. cancel, Very Fine, unusually nice example of this scarce First Issue 600.00
- 2189 **4c Proprietary, Perforated (R22c)**. Complete sheet of 170 with bottom imprint and “1 Plate No. 4 A”, all cancelled “P.T.Ives Match Manuf Apr 11 1867” in double circle, hinged on a piece of stout card and evidently full original gum, the shade of the stamp is greenish gray, one of the many shades seen on this value, few minor selvage flaws and separations, otherwise Fine-Very Fine, very scarce.....*Not illustrated* E. 500-750
- 2190 **6c Proprietary, Perforated (R31c)**. Bold “Charles Osgood May 1, 1871” handstamp cancel, thin spots, reperfed or blunted perfs at top, otherwise Fine appearance 1,800.00
- 2191 **6c Proprietary, Perforated (R31c)**. Bold “Charles Osgood Sep. 1, 1871” handstamp cancel, faults as usual incl. small corner repair top right, perfs in at left, scarce *Not illustrated* 1,800.00
- 2192 **\$1.30 Foreign Exchange, Perforated (R77c)**. Six used singles, all with **handstamp** cancels, three in blue, 1863-70, generally Fine-Very Fine.....*Not illustrated* 450.00
- 2193 **\$1.90 Foreign Exchange, Perforated (R80c)**. Eight used singles, all with **handstamp** cancels, few mostly trivial flaws, otherwise Fine-Very Fine.....*Not illustrated* 880.00
- 2194 **\$20.00 Probate of Will, Perforated (R99c)**. Well-centered and excellent color, light ms. cancel, light crease from document fold, few short perfs at right, otherwise Very Fine 2,000.00
- 2195 **\$25.00 Mortgage, \$50.00 U.S.I.R. Perforated, Plate Varieties (R100c-R101c)**. Two of former, a reconstructed **plate scratch**, appears in bottom left corner of one and top left corner of the other (one somewhat resembles numeral “7”), latter **plate crack**, clearly visible through the “0” of the top “50”, couple tiny trivial perf flaws, still Fine lot(Photo Ex) 510.00



2197



2198



2200



2201



2202



2205



2203

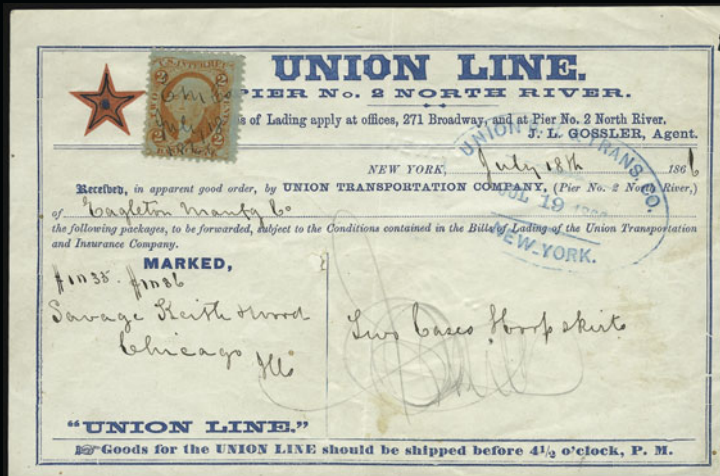

2199



2204



2196

- 2196 **\$200.00 U.S.I.R., Perforated (R102c).** With bottom left corner selvage, exceptionally well-centered, rich colors, ms. "X" cancel, Very Fine and choice, lovely position single from the sheet of eight 900.00
- 2197 **\$200.00 U.S.I.R., Perforated (R102c).** In the Dark Green/Dark Red colors, 1865 ms. cancel, small corner crease, otherwise Fine 900.00
- 2198 ★田 **3c Proprietary, Perforated, Silk Paper (R18d).** Block of four, original gum, deep rich color, tiny margin toning speck top right, otherwise Fine, Scott Retail as two used pairs .. 270.00
- 2199 **2c Bank Check, Orange on Green Paper (R6e).** Affixed to a "Union Line" shipping manifest document, ms. EM Co (Eagleton Manufacturing Co.) July 18, 1866 cancel, large blue Union R.R. & Trans. Co. oval handstamp, shipment contained two cases of hoop skirts, usual small document faults, still stamp Fine and overall quite attractive, certainly very scarce 600.00
- 2200 **2c Proprietary, Ultramarine, Perforated (R13e).** Red handstamp cancel, Very Fine, difficult to find this nice 250.00
- 2201 **2c Proprietary, Ultramarine, Perforated, Major Double Transfer TY. 13a (R13e).** Excellent color, double transfer shows clearly, small circular handstamp cancel, corner crease, otherwise Fine 750.00
- 2202 **5c Playing Cards, Perforated, Double Impression (R28e).** Appears unused, strong second impression, Fine, a very scarce and seldom offered variety..... 750.00

FIRST ISSUE REVENUES — PART PERFORATED

- 2203 **1c Express, Part Perforated (R1b).** Vertical pair with top sheet margin, rich color, each stamp with ms. "1867" cancel, Fine-Very Fine 180.00
- 2204 (★)田 **1c Express, Part Perforated (R1b).** Block of four with parts of adjoining stamps top and bottom, unused (no gum), **bottom right stamp the listed Short Transfer (pos. 156)**, fresh color, some neatly rejoined separations, few tiny perf flaws, otherwise Fine-Very Fine, scarce multiple, Scott lists but does not price the Short Transfer variety for the imperf and part perf but does give a hefty 60 times the normal premium for the perforated stamp R1c, this plate variety subject of an Apr. 1975 *Revenuer* article (page 135), Scott Retail as normal part perforated block of four..... 600.00
- 2205 **1c Playing Cards, Part Perforated (R2b).** Wide imperf margins incl. part of next stamp at top, rich color, neat ms. cancel, Fine and very scarce 1,400.00



2206



2208



2207



2209



2212



2210



2211



2213



2214



2216



2217



2215



2219



2220



2218

- 2206 **1c Proprietary, Part Perforated (R3b)**. Vertical pair, lovely color, neat ms. cancel, centered left, about Fine..... 600.00
- 2207 **2c Playing Cards, Blue, Part Perforated (R11b)**. Incredibly well-centered with unbelievably wide imperforate margins top and bottom, beautiful color, ms. cancel, Extremely Fine Gem..... 250.00
- 2208 **2c Playing Cards, Blue, Part Perforated (R11b)**. Huge perforated and imperforate margins, incredibly well-centered, ms. cancel, light creases, Extremely Fine appearance 250.00
- 2209 ★ **2c Proprietary, Blue, Part Perforated (R13b)**. Vertical strip of three, original gum, bright color, tiny margin nick at bottom left of top stamp, otherwise Fine, www.thecurtis-collection.com records only three other vertical strips of three 825.00
- 2210 ★ **2c Proprietary, Blue, Part Perforated (R13b)**. Vertical strip of four, original gum, slight ms. marks on back, almost entirely on Pos. 3 (none on top pair), Fine-Very Fine, www.thecurtis-collection.com records only three vertical strips of three 1,200.00
- 2211 **3c Telegraph, Part Perforated (R19b)**. Vertical block of eight with parts of adjoining stamps at top and bottom, ms. cancel, some hinge reinforced separations, mixed centering, slight margin faults at left of top left vertical pair, otherwise about Fine overall and still a striking multiple 600.00
- 2212 **4c Proprietary, Part Perforated (R22b)**. Large to huge imperf margins, 1864 ms. cancel, Fine, with 1993 P.S.E. certificate..... 400.00
- 2213 **10c Bill of Lading, Part Perforated (R32b)**. Vertical strip of three, ms. cancel, single short perf and top stamp crease from document fold, otherwise Fine, scarce... 1,225.00
- 2214 **10c Certificate, Part Perforated (R33b)**. Vertical strip of three, rich color, ms. cancel, light crease in center stamp from document fold, otherwise about Fine, www.thecurtis-collection records only three other vertical strips of three 2,150.00
- 2215 **10c Contract, Ultramarine, Part Perforated (R34be)**. Huge imperf margins, bold blue double-oval handstamp cancel, Fine and scarce 550.00
- 2216 **25c Life Insurance, Part Perforated (R47b)**. Vertical pair, rich color, bold magenta ms. Dec. 1862 cancel, light horizontal crease from document fold, otherwise Fine . 1,200.00
- 2217 **25c Protest, Part Perforated (R49b)**. Vertical pair, rich color, May 1863 ms. cancel, minor perf flaws on bottom stamp, otherwise Fine-Very Fine 1,400.00
- 2218 **30c Inland Exchange, Part Perforated (R52b)**. Vertical strip of three with top sheet margin, well-centered with attractive pastel color, neat Nov. 1863 ms. cancels, couple small tears and short perf, otherwise Very Fine appearance..... 475.00
- 2219 **50c Foreign Exchange, Part Perforated (R56b)**. Vertical pair with top sheet margin, single line ms. cancel, bright color, Fine 475.00
- 2220 **50c Lease, Part Perforated (R57b)**. Vertical pair with top sheet margin, ms. cancel, Fine 525.00



- 2221 **50c Passage Ticket, Part Perforated (R61b)**. Vertical pair with top sheet margin, intense color, top stamp single short perf, bottom stamp internal tear, otherwise Fine, www.thecurtiscollection.com records four other vertical pairs 1,100.00
- 2222 **50c Probate of Will, Part Perforated (R62b)**. Vertical pair, ms. cancel, slightly in at right, scarce 700.00
- 2223 田 **60c Inland Exchange, Part Perforated (R64b)**. Vertical block of six with bottom part imprint and plate no. 60 selvage, 1864 ms. cancels, some hinge reinforced separations, small area of extraneous ink at left of Pos. 3, light horizontal crease from document fold, Fine-Very Fine appearance 700.00
- 2224 **70c Foreign Exchange, Part Perforated (R65b)**. Vertical pair, rich color and neat ms. cancel, internal tear between stamps and small tear in bottom stamp, Very Fine appearance, www.thecurtiscollection.com records three vertical pairs (this is not one of them, but in our opinion has the nicest appearance)..... 850.00
- 2225 **\$1.00 Conveyance, Part Perforated (R66b)**. Well-centered and with wide imperf margins, 1863 ms. cancel, tiny margin flaw at right, otherwise Very Fine 600.00
- 2226 **\$1.00 Inland Exchange, Part Perforated (R69b)**. Large to huge imperforate margins incl. sheet margin at bottom, 1863 ms. cancel, Very Fine, ex Emerson..... 400.00

SECOND AND THIRD ISSUES



- 2227 **4c Blue & Black, Vertical Half Used as 2c (R106b).** Right vertical half tied across cut by herringbone cancel on 1873 Champlain N.Y. First National Bank check, Very Fine, **the Scott Specialized catalog listing example**, with 1981 letter from Sherwood Springer stating that he was instrumental in securing this item's first time listing in 1980 250.00
- 2228 **50c Blue & Black, Second Issue, Inverted Center (R115b).** Well-centered, bright blue color and light 1872 ms. cancel, Extremely Fine 1,000.00
- 2229 **50c Blue & Black, Second Issue, Inverted Center (R115b).** Horizontal pair, strong colors and well-centered, neat 1872 ms. cancel and filled punch holes, Very Fine appearance 650.00
- 2230 **\$1.00 Blue & Black, Second Issue, Inverted Center (R118a).** Well-centered, light hand-stamp and ms. cancels, filled punch cancel, Very Fine and choice appearance 550.00

- 2231 **\$1.30 Blue & Black, Second Issue (R119).** Magnificently centered, choice wide margins and barest trace of cancel, Extremely Fine Gem, truly exceptional centering for this Second Issue Revenue..... 550.00



2231



- 2232 \$1.50 Blue & Black, Second Issue, Sewing Machine Private Perforations (R120a). Possibly faintly cancelled (appears unused), Fine, scarce variety 450.00
- 2233 \$1.60 Blue & Black, Second Issue (R121). Attractively centered, ms. cancel, minor gum residue specks on back, Fine 575.00
- 2234 \$1.90 Blue & Black, Second Issue (R122). Well-centered, good colors, partial blue double oval handstamp cancel, small covered scuff at left, otherwise Very Fine.. 400.00
- 2235 \$5.00 Blue & Black, Second Issue, Inverted Center (R127a). Attractively centered, ms. and filled punch cancels, Fine appearance 950.00
- 2236 \$20.00, \$25.00 Blue & Black, Second Issue (R129-R130). Well-centered, neat ms. cancels, each with light horizontal crease, otherwise Very Fine.....(Photo Ex) 1,300.00
- 2237 \$25.00, \$50.00 Blue & Black, Second Issue (R130, R131). Used together on \$150,000 1872 Railroad Promissory Note, ms. cancel, \$25.00 additional cut cancel and \$50.00 filing hole, document crease thru stamps, Fine appearance, scarce usage..... 925.00

2238 \$50.00 Blue & Black, Second Issue (R131).
Wide balanced margins and incredibly well-centered, light ms. cancel, Extremely Fine Gem, this large-format Second Issue Revenue is rarely seen in such superb condition... 650.00



2238



2239



2240



2241



2242

- 2239 \$5.00 Vermilion & Black, Third Issue (R148). Rich colors, light ms. cancel and **light purple Illustrated Freight Train handstamp cancel**, Fine and rare E. 200-300
- 2240 \$20.00 Orange & Black, Third Issue (R150). Rich colors, neat blue double oval cancels, light horizontal crease from document fold, Fine appearance..... 625.00
- 2241 \$20.00 Vermilion & Black, Third Issue, **Error of Color (R150a)**. Light handstamp and herringbone cut cancels, Fine, Scott does not price the cut cancel for this stamp, presumably it would be less if listed..... 800.00
- 2242 2c Orange & Black on Green Paper, **Inverted Center (R151a)**. Small 1875 ms. cancel, Fine 400.00



2243



2244



2247

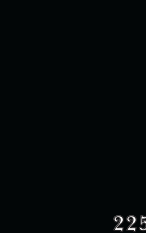

2257



2248



2251EX



2258



2258



2249



2252



2259



2254



2255



2256



2250

DOCUMENTARY ISSUES

- 2243 (★) **2c Blue on Blue, Imperforate (R152bd)**. Vertical pair, unused (no gum), large to enormous margins incl. top left sheet corner margin, Extremely Fine 275.00
- 2244 ★ **2c Blue on Blue, Vertical Pair, Imperforate Horizontally (R152d)**. Vertical strip of three, original gum, Fine and scarce, Scott Retail as one and one-half pairs 792.50
- 2245 ★ **1c Green, 2c Pink, "I.R." Ovpts. (R153-R155)**. Collection of imprint and plate no. strips of three (a few plate blocks of six included), apparently all different numbers or positions, incl. many complete matched sets, both Ty. "a" and "b" 1c Greens and three imprint and plate no. strips of three and two imprint and plate no. blocks of six of the 2c with Inverted ovpt., generally Fine-Very Fine, high degree of completion and a difficult lot to assemble *Not illustrated* E. 1,000-1,500
- 2246 **2c Pink, "I.R." Ovpt., 2c Carmine Rose Battleship (R155, R164)**. Each a **First Day of Use** and affixed on separate checks dated July 1, 1898, stamps also bear the same date in ms. and initials of the signers of the checks, Very Fine, scarce pair *Not illustrated* E. 500-750
- 2247 ★ **2c Pink, Vertical Pair, One Without Ovpt. (R155d)**. Original gum, the top pair in vertical strip of three with normal, natural s.e. at top, this variety caused by a pre-overprinting crease (shows traces of two other ovpts. on back of top stamp), centered left, about Fine, very scarce 750.00
- 2248 **\$5.00 Dark Blue, Surcharge Reading Down (R159)**. Right imprint and plate no. 137 strip of three, original gum, lightly hinged, fresh and Fine, **listed but unpriced**, Scott retail as three singles 1,500.00
- 2249 ★ **\$5.00 Dark Blue, Surcharge Reading Down (R159)**. Left imprint and plate no. 137 strip of three, original gum, h.r., Fine, **listed but unpriced as an imprint and plate no. strip of three**, Scott Retail as three singles 1,500.00
- 2250 ★ **\$5.00 Dark Blue, Surcharge Reading Up (R160)**. Left imprint and plate no. 137 strip of three, original gum, hinge reinforcements, pencil notations (front and back) regarding spacing varieties, top and bottom stamps each tiny thin spot, Fine-Very Fine appearance.. 2,000.00
- 2251 ★ **\$1.00 Carmine, \$3.00 Lake (R162-R163)**. Former horizontal block of six with top plate no. 8022, latter horizontal pair with top plate no. 8042, original gum, five of the \$1.00 Mint N.H., Fine-Very Fine, Scott Retail as hinged **(Photo Ex)** 590.00
- 2252 ★ **1c Pale Blue, Imperforate (R163b)**. Vertical pair with right sheet margin, original gum, Very Fine-Extremely Fine, with 1997 P.F. certificate 450.00
- 2253 **\$1.00-\$100.00 1898-99 Documentary (R173-R174, R176-R177, R179)**. Pair of the \$100.00, on Nov. 1900 Indenture, ms. and cut cancels, Fine-Very Fine appearance, great five-color use *Not illustrated* E. 300-400
- 2254 **\$3.00 Dark Brown, Imperforate (R174a)**. Horizontal pair, light handstamp cancel, minor faults, Fine appearance, also incl. \$1.00 horizontal pair with faint partial rouletting between (not counted) 500.00
- 2255 **\$500.00 Carmine & Lake (R180)**. Vertical strip of four, ms. and cut cancels, Very Fine.. 1,000.00
- 2256 **\$1,000.00 Green & Black (R181)**. Vertical strip of four, tiny faint purple ms. cancels, appears unused, serial nos. 33-36, pressed vertical crease and bottom stamp additional horizontal crease, Very Fine appearance 1,750.00
- 2257 ★田 **\$3.00 Lake (R183)**. Block of four with right selvage, original gum, small h.r., about Fine. 900.00
- 2258 ★田 **\$10.00 Gray, Open Numeral Surcharge (R188)**. Block of four, original gum, some adherence specks on gum (tobacco pieces?), one stamp small thin spot, otherwise Fine, **listed but unpriced as a block of four**, Scott Retail as four singles 600.00
- 2259 田 **\$50.00 Gray, Open Numeral Surcharge (R189)**. Block of four, beautiful 1901 blue oval handstamp cancels and cut cancel, Fine, very attractive multiple 500.00



- 2260 \$50.00 Gray, Open Numeral Surcharge (R189). Used with Nos. R171, R184, R185 and R187 on 1901 Indenture covering transfer of property on East 13th Street in New York City, all uncanceled, Fine-Very Fine, Scott Retail as used (unused catalogs \$1,242.50)..... 510.00
- 2261 (★) \$2.00 Green, Open Numeral Surcharge (R191b). Unused (no gum), Very Fine and rare, ex Rogers, signed George B. Sloane..... 1,350.00
- 2262 ★★ \$5.00 Green, Pair, One Without Surcharge (R192b). Vertical strip of three with top selvage, bottom pair the variety, original gum, N.H., the variety pair with natural wrinkle, otherwise Fine-Very Fine, Scott Retail as hinged..... 590.00
- 2263 ★ \$50.00 Green, Ornamental Numeral Surcharge (R194). Bottom plate no. 8033 single, original gum, light crease in selvage only, Very Fine..... 1,150.00
- 2264 田 \$50.00 Green, Ornamental Numeral Surcharge (R194). Used block of four, pretty purple handstamp cancels and cut cancels, Fine, scarce..... 1,050.00
- 2265 \$50.00 Violet (R133). Dec. 14, 1914 ms. cancel, Very Fine..... 1,000.00



2266

2268

2267

2269EX

- 2266 **\$60.00 Brown (R224)**. Vertical strip of four, neat 1916 purple ovals cancels, Very Fine, listed but unpriced, Scott retail as four used singles 560.00
- 2267 **\$500.00 Blue (R226)**. Vertical pair and two vertical strips of four along with two vertical pairs of the \$100.00 and a single 25c Rose 1914, cancelled by Apr. 28, 1915 datestamp and small circular punch cancels, two stamps "tied" by Embossed Notary Seal, on back of Feb. 1, 1917 notarized document, one \$500.00 stamp minor cut, otherwise Fine-Very Fine, very scarce and handsome showpiece 2,664.00
- 2268 **\$1,000.00 Orange (R227)**. Neat purple handstamp cancel, Fine 525.00
- 2269 **\$30.00 Vermilion, \$60.00 Brown, Handstamped Series 1940 (R282-R283)**. Matching Apr. 2, 1941 ms. and perfin cancels, light creases from document folds, otherwise Very Fine.....(Photo Ex) 825.00



- 2270 \$100.00 **Green, Handstamped Series 1940 (R284)**. Jun. 26, 1940 ms. cancel, well-centered, light, barely noticeable crease at bottom, otherwise Extremely Fine, rare in uncut condition..... 2,500.00
- 2271 \$1,000.00 **Orange, Handstamped Series 1940 (R286)**. Attractive handstamp/cut cancel and few tiny staple holes, Very Fine appearance..... 400.00
- 2272 ★★ **1c-\$3.00 Carmine, Series 1940, Sensitive Ink Ovpts. (R288 var-R290 var, R300 var-R302 var)**. Mint N.H., Fine-Very Fine, these are the only values of the series issued with sensitive ink, ex Joyce.....(Photo Ex) 308.00
- 2273 \$20.00 **Carmine, Series 1940 (R305A)**. Handstamp cancel, tiny staple holes and horizontal crease, otherwise Fine..... 900.00
- 2274 (★) \$20.00 **Carmine, Series 1940, Imperforate (R305Ab)**. Horizontal pair, without gum as issued, ample to huge margins, Fine-Very Fine..... 700.00



2275

- 2275 \$50.00 **Carmine, Series 1940 (R306A)**. Attractively centered, handstamp and small ms. cancels
VERY FINE. RARE STAMP AND A KEY TO COMPLETION OF A COLLECTION OF DATED DOCUMENTARY STAMPS.
Very few examples of the \$50.00 Series 1940 stamp are known (our computer database does not show any others offered in our sales during the past ten years).
..... 3,250.00

- 2276 \$500.00 **Carmine, Series 1940 (R309)**. Small light ms. and red handstamp cancels, imperforate margin trimmed slightly, otherwise Fine, an extremely rare Red Documentary issue..... 3,250.00



2276



- 2277 \$50.00 Carmine, Series 1942 (R356). Nicely margined, attractive handstamp and small ms. cancels, Very Fine 800.00
- 2278 \$60.00 Carmine, Series 1942 (R357). Small faint ms. cancel (appears unused), Fine 850.00
- 2279 \$500.00 Carmine, Series 1944 (R409). Handstamp, cut and perfin cancels, Fine 775.00
- 2280 \$10,000.00 Carmine, Series 1952 (R619). Handstamp, neat ms. and light cut cancels, Fine .. 825.00
- 2281 ★ \$1.10 Carmine, Series 1953, Horizontal Pair, Imperforate Vertically (R634a). Wide natural s.e. at top, gum skips and creases, otherwise Fine, it is believed that there are only eight pairs and one block of four of this error known and quite likely all are in similar condition 600.00
- 2282 ★★ \$1.10 Carmine, Series 1953, Imperforate (R634b). Horizontal pair with center guide line, Mint N.H., left stamp vertical crease, Very Fine appearance, rare 600.00
- 2283 \$2,500.00 Carmine, Series 1953 (R651). Well-centered, exceptionally light handstamp cancel, Very Fine 1,250.00
- 2284 \$5,000.00 Carmine, Series 1953 (R652). well-centered, handstamp and perfin cancels, pressed creases, Very Fine appearance 1,100.00
- 2285 \$10,000.00 Carmine, Series 1953 (R653). Well-centered, neat handstamp and cut cancels, staple holes and small creases, otherwise Very Fine..... 1,600.00



2286

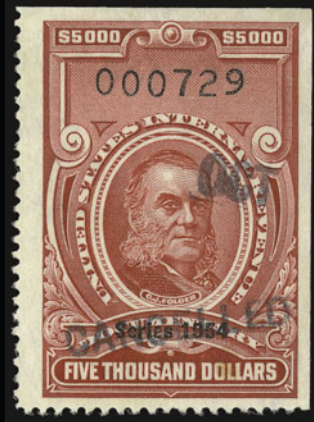

2287

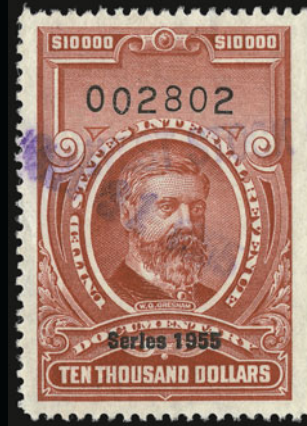

2288



2289



2290



2291



2292



2293

- 2286 ★ **1c Carmine, 1954 Issue Without Overprint, Horizontal Pair Imperforate Vertically (R654a).** Lightly hinged, centered top top as typically seen, Fine for this scarce variety, listed but unpriced in Scott Specialized..... E. 300-400
- 2287 **\$5,000.00 Carmine, Series 1954 (R686).** Neat handstamp cancel, Very Fine ... 1,000.00
- 2288 **\$10,000.00 Carmine, Series 1955 (R703).** Beautifully centered, light purple handstamp cancel, Extremely Fine..... 1,100.00
- 2289 **\$2,500.00 Carmine, Series 1956 (R703).** Neat purple handstamp cancel, Very Fine 600.00
- 2290 **\$5,000.00 Carmine, Series 1956 (R704).** Wide side margins, neat bluish green handstamp cancel, serial no. 71, Very Fine and very scarce 1,900.00
- 2291 **\$10,000.00 Carmine, Series 1956 (R705).** Well-centered, light purple handstamp cancel, Very Fine 750.00
- 2292 **\$2,500.00 Carmine, Series 1957 (R712).** Attractively centered, neat greenish blue handstamp cancel, Very Fine..... 800.00
- 2293 **\$5,000.00 Carmine, Series 1957 (R713).** Choice margins and centering, purple straight line handstamp cancel, serial no. 19, Very Fine 1,250.00



- 2294 \$2,500.00 Carmine, Series 1958 (R721). Neat ms. and cut cancels, Fine..... 525.00
- 2295 \$10,000.00 Carmine, Series 1958 (R723). Handstamp and cut cancels, tiny staple holes, otherwise Very Fine, serial no. 723 same as Scott catalog no. 1,100.00
- 2296 **Red Dated Documentary Revenues, 1940-58.** Nearly complete collection on pages, appears to lack only 23 stamps, virtually all 1c-80c values unused original gum, a few values from \$1.00-\$20.00 are also unused (original gum or no gum), higher values used with handstamp uncut, to cut or perfin, incl. 1952-54 better dollar fractional values with original gum, complete sheet of No. R725 with tabs, 1942 \$1.00 No. R348, perfin cancel, with "2" in "SERIES 1942" that appears to be an "S", generally Fine-Very Fine, marvelous foundation collection for expansion with about 95% of the approximately 450 different stamps present*Not illustrated* E. 4,000-5,000
- 2297 s **PUERTO RICO, 1901, 1c-\$50.00 Revenue Ovpts., "Specimen" Ovpts. R1S-R9S).** Fine-Very Fine set, undercataloged in our opinion.....**(Photo Ex)** 360.00
- 2298 ★ **PUERTO RICO, 1901, 1c-\$50.00 Revenue Ovpts. (R1-R9).** Complete set, fresh, also incl. 1c and 10c blocks of four, Fine-Very Fine, the "key" \$50.00 exceptionally nice.....**(Photo Ex)** 815.00
- 2299 ★★**PUERTO RICO, 1901, 1c-\$50.00 Revenue Ovpts. (R1-R9).** Mint N.H. blocks of four, couple low values minor gum toning specks, others, incl. all dollar values Fine-Very Fine, Scott Retail as hinged.....**(Photo Ex)** 2,900.00

PROPRIETARY ISSUES



- 2300 (★)田 **1c Green & Black on Violet Paper, Proprietary, Imperforate (RB1ac).** Block of four, unused (no gum), huge margins, Extremely Fine 475.00
- 2301 (★) **3c Green & Black, Violet Paper, Proprietary, Sewing Machine Private Perforations (RB3ac).** Unused (no gum), wonderfully well-centered, minor thin spot, Extremely Fine appearance 275.00
- 2302 **3c Green & Black, Violet Paper, Proprietary, Sewing Machine Private Perforations (RB3ac).** Two, one unused (no gum), other light herringbone cut cancel, thin spots, minor on one, otherwise Fine-Very Fine lot 550.00
- 2303 ★田 **5c Green & Black on Violet Paper, Proprietary (RB5a).** Block of four, original gum, minor faults, Fine-Very Fine appearance..... 675.00
- 2304 **50c Green & Black on Green Paper, Proprietary (RB8b).** Strong colors and nicely centered, light blue 1882 cancel, Very Fine, exceptionally nice quality 1,000.00

2305 **\$1.00 Green & Black on Green Paper, Proprietary (RB9b).** Lightly cancelled, trivial faults incl. crease and partly reperfed

VERY FINE APPEARANCE. AN EXTREMELY RARE AND ATTRACTIVE EXAMPLE OF THE \$1.00 PROPRIETARY ON GREEN PAPER. ONLY A HANDFUL ARE KNOWN ON THE TRUE GREEN PAPER.

Larry Lyons lists seven used examples in his census. An eighth stamp which was not in the Lyons census realized \$32,500 hammer in our Sale 902 (lot 1364). Only two sound copies are believed to exist. 10,000.00



- 2306 ★ **1c-4c 1875 Proprietary Issue, Roulette (RB11c-RB13c, RB15c).** 3c is original gum block of four with part top imprint, others pairs, 1c used with single line ms. cancel, 2c unused (no gum) and 4c large part original gum, 2c light crease, otherwise Fine lot ..(Photo Ex) 1,575.00
- 2307 **1c Green, Proprietary, Vertical Pair Imperf Horizontally (RB11bd).** Small straightline dated handstamp cancels, Very Fine and very scarce, Mr. Tolmans' notes indicate that there are **only three pairs and one block of four known** 250.00
- 2308 田 **6c Violet, Perforated and Watermarked, Proprietary (RB18b).** Used block of 25, light purple cancels, generally Fine for a multiple of this size 1,250.00
- 2309 **10c Blue, Proprietary, Perforated and Watermarked (RB19a).** Large to enormous margins and almost perfectly centered, light magenta handstamp cancel, small filled thin spots, Extremely Fine appearance, ex Souren who evidently told Mr. Tolman that this was the "best known copy" 300.00
- 2310 **10c Blue, Proprietary (RB19b).** Large margins, attractively centered, ms. pen stroke cancels, Very Fine..... 300.00
- 2311 ★田 **2½c Lake, Battleship Proprietary, Vertical Pair, Imperforate Horizontally (RB28a).** Block of four (two error pairs) with top arrow selvage, original gum, lightly hinged, beautiful margins and centering, Extremely Fine 380.00
- 2312 **5c Brown Orange, Battleship Proprietary, Vertical Pair Imperforate Horizontally (RB31a).** Attractive 1898 handstamp cancels, minor thin spot, nearly Fine appearance ... 325.00

FUTURE DELIVERY ISSUES



2313



2314

- 2313 **10c Carmine Rose, Perf 10, Future Delivery Ovpt. (RC27).** Greenish blue handstamp cancel, creases and rounded corner perf, otherwise Very Fine, rare and seldom seen in any condition..... 2,500.00
- 2314 **20c Carmine Rose, Perf 10, Future Delivery Ovpt. (RC28).** Handstamp cancel, small corner crease, otherwise Fine, rare..... 2,500.00
- 2315 **Future Delivery Revenues.** Collection of approximately 200 used and unused stamps on pages, complete issues less the rare Perf 10 10c and 20c, incl. varieties as Nos. RC3a, RC4a, RC4c, RC5a, RC10a, RC10b, RC12a, RC14a, RC16a and RC20a, broken "E" of Delivery, **\$50.00 strip of four with serial nos. 1-4**, \$100.00 pair with serial nos. 1-2, \$500.00 serial no. 1, nine other strips of four to \$1,000.00 value and eight pages with a wonderful study of "FD" Provisional ovpts., generally Fine-Very Fine, great lot for the specialist.....*Not illustrated* E. 1,500-2,000

STOCK TRANSFER ISSUES



2316



2317



2318

- 2316 **1c Rose Pink, "Series 1940" Inverted Ovpt. (RD42a).** Horizontal strip of three, left stamp the error (wide natural s.e.), light handstamp and cut cancels, Fine, substantially undervalued in our opinion..... 100.00
- 2317 **\$30.00 Vermilion, \$60.00 Brown, Blue "Series 1940" Handstamp Ovpts. (RD61, RD63).** Handstamp cancels, also cut (punch holes) and perfin respectively, Fine-Very Fine..... (Photo Ex) 675.00
- 2318 **\$50.00 Olive Green, Blue "Series 1940" Handstamp Ovpt. (RD62).** Cut cancel, Fine... 900.00

2319 \$500.00 Blue, Blue "Series 1940" Handstamp
 Ovpt. (RD65). Attractively centered, light handstamp cancel, slight thin, Very Fine and choice appearance 2,250.00



2319



2320

2320 \$1,000.00 Orange, Blue "Series 1940"
 Handstamp Ovpt. (RD66). Nicely centered, 1941 ms. and cut (punch hole) cancels, the punch hole has been "replaced" with a part of another stamp to improve appearance, light creases, otherwise Very Fine 2,250.00



2321EX



2322



2323



2324

2321 ★ 1c-\$20.00 Bright Green, Imperforate and Without Ovpt. (RD67-RD85 vars). Horizontal pairs, unused without gum as issued, Extremely Fine.....(Photo Ex) 1,100.00
 2322 \$1.00 Bright Green, Without "Series 1940" Ovpt. (RD79a). Handstamp and perfin cancels, reperfed at top, about Fine appearance, rather low Scott Retail for an item as scarce as this 240.00
 2323 \$60.00 Bright Green, Series 1940 (RD88). Serial no. 53, light March 1941 handstamp cancels, two tiny staple holes, otherwise Very Fine 1,100.00
 2324 \$500.00 Bright Green, Series 1940 (RD90). Serial no. 8, light handstamp and cut cancels, Fine..... 1,150.00



- 2325 \$1,000.00 Bright Green, Series 1940 (RD91). Serial no. 5, light handstamp and cut cancels, Very Fine 1,050.00
- 2326 \$500.00 Bright Green, Series 1941 (RD115). Faint handstamp and perfin cancels, also few tiny staple holes, Fine..... 525.00
- 2327 \$1,000.00 Bright Green, Series 1941 (RD116). Handstamp and perfin cancels, minute staple hole, Fine 575.00
- 2328 5c Bright Green, "Series 1942" Inverted Ovpt. (RD120a). Perfin, natural s.e. at top, on Foster and Adams printed form along with normal perfin 10c paying the 15c Federal Tax on 30 shares of Loew's Inc., the error stamp also tied by "Apr 15 1942" handstamp, Fine, another undervalued Stock Transfer error..... 200.00
- 2329 \$500.00 Bright Green, Series 1941 (RD161). Neat central magenta ms. initials, couple trivial light thin spots, Very Fine appearance 1,100.00
- 2330 \$500.00 Bright Green, Series 1945 (RD207). Neat purple handstamp cancels, **unusual size serial numbers (tall and thin)**, fairly light horizontal crease from document fold, Very Fine appearance 925.00
- 2331 \$500.00 Bright Green, Series 1947 (RD256). Wide margins, purple handstamp cancels, three minute staple holes, Very Fine 400.00
- 2332 \$2,500.00 Bright Green, Series 1947 (RD258). Well-centered, handstamp and slightly heavy cut cancels, otherwise Very Fine 450.00



2333

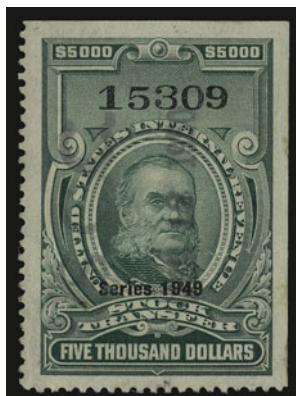

2334



2335



2336

- 2333 \$2,500.00 **Bright Green, Series 1948 (RD310)**. Handstamp and cut cancels, Very Fine, only 200 issued 475.00
- 2334 \$5,000.00 **Bright Green, Series 1948 (RD311)**. Light handstamp and cut cancels, choice margins and centering, Very Fine, only 180 issued 475.00
- 2335 \$2,500.00 **Bright Green, Series 1950 (RD336)**. Serial no. 54, faint handstamp and light cut cancels, Very Fine 900.00
- 2336 \$5,000.00 **Bright Green, Series 1950 (RD337)**. Serial no. 68, faint handstamp and fairly light cut cancels, Fine, considerably undervalued with only 24 issued 425.00

- 2337 \$2,500.00 **Bright Green, Series 1951 (RD362)**.
 Uncut with light purple handstamp cancels, well-centered
 VERY FINE. ONE OF THE KEYS TO COMPLETION OF A DATED STOCKS COLLECTION AND IN EXCEPTIONAL CONDITION.
 Very few examples of RD362 are known (this is the only one in our computerized database to be offered by our firm in the past ten years)..... 3,500.00

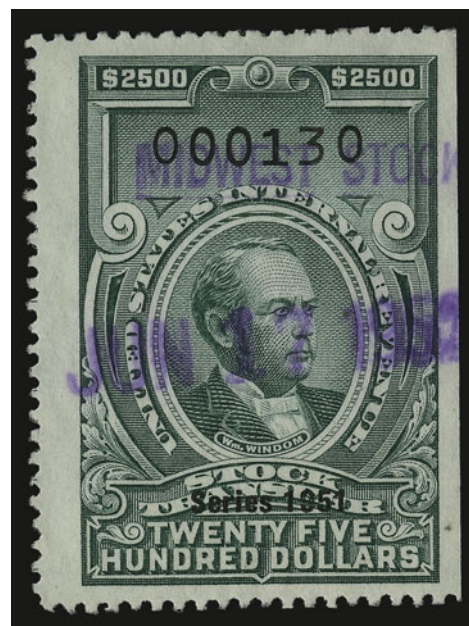

2337

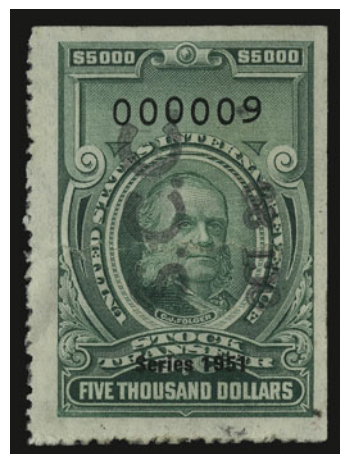

2338

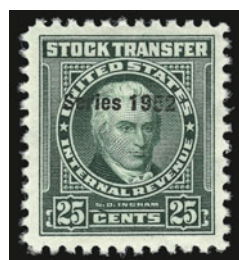

2339EX

- 2338 \$5,000.00 **Bright Green, Series 1951 (RD363)**. Serial no. 9, wide margins, handstamp and cut cancels, Fine ... 825.00
- 2339 ★ **1c-40c Bright Green, Series 1952 (RD365-RD369)**. Well-centered, lightly hinged, Very Fine-Extremely Fine, only 500 each of 20c and 25c issued(Photo Ex) 1,250.00

2340 **Stock Transfer Revenues, 1918-40.** Approximately 170 stamps on pages, incl. 1918-29 complete featuring \$1.00 vertical strip of three with pair one without ovpt. and ovpt. on back, complete thereafter to \$20.00 unused 1940 plus the \$100.00 value with handstamp ovpt. (cut and perfin cancels), also attractive multiples, plate nos., reversed ovpts, double impressions, double ovpt, **Inverted ovpt No. R27a** natural s.e., unused (no gum, diagonal bottom left corner, listed only used), RD23a with serial no. 1 and page of Provisional Handstamped ovpts., generally Fine-Very Fine, desirable lot...*Not illustrated* E. 500-750

2341 **Green Stock Transfers, 1940-51.** Virtually complete collection for these years less 25 stamps, 1c-80c unused (original gum or no gum), also few \$1.00-\$10.00, others handstamp uncut, cut or perfin cancels, incl. 1950 \$30.00 serial no. 1 (also 9) and \$500.00 No. 9, 1951 \$1,000.00 serial no. 1, generally Fine-Very Fine as these are typically seen, nice lot for expansion*Not illustrated* E. 3,000-4,000

WINE STAMPS



2342EX



2343EX



2344

2342 **\$20.00-\$100.00 Green, Wine (RE56-RE59).** Each with additional stamp(s) attached in tablet area, all of the extra stamps are \$2.00 values No. RE30 or RE52 (five, one, four and five respectively), \$20.00 small tear a left, \$100.00 tiny trivial pinhole, otherwise Fine-Very Fine, surprisingly scarce as "build-ups", 1983 American Philatelist article by Ronald Leshner mentions that he had only seen five of these and all were \$20.00 denominations, we are told the \$40.00 is especially scarce.....**(Photo Ex)** E. 400-500

2343 ★ **1/2c-30c Green, Series 1934, Wine (RE84-RE85, RE87-RE96, RE97-RE101).** All original gum, few Mint N.H. (normally found without gum), this is a "complete set" as the 1/2c, 1/4c and 14-2/5c are not known with original gum, also incl. 18c block of four, Fine-Very Fine, Tolman states that there are **only two original gum examples known of the 6c**, Scott U.S. Specialized footnote states that these with original gum "sell for substantially more".....**(Photo Ex)** E. 200-300

2344 **\$20.00 Yellow Green, Wine (RE107A).** Handstamp cancels, numerous staple holes and minor tears, well-centered, scarce..... 1,800.00

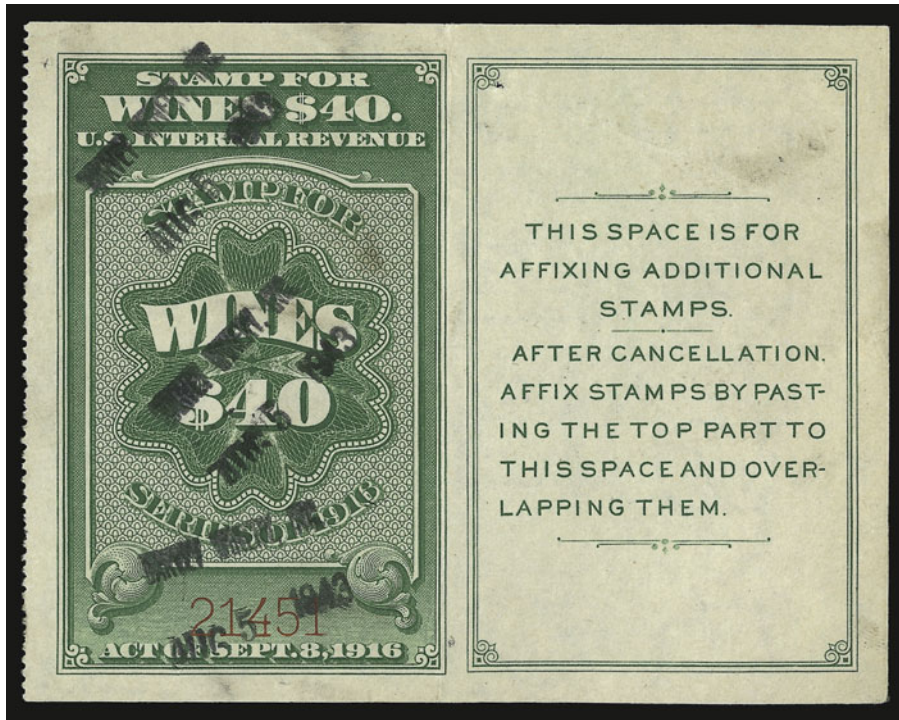

2345

2345 \$40.00 Yellow Green, Wine (RE107B). handstamp cancels, couple light creases, tiny staple holes and closed edge tear right, otherwise Very Fine, very scarce..... 3,250.00



2346

2346 \$50.00 Yellow Green, Wine (RE107C). Small neat handstamp cancel, light crease in tablet portion, couple tiny trivial staple holes top left, otherwise Very Fine, an attractive example this very difficult stamp..... 2,000.00

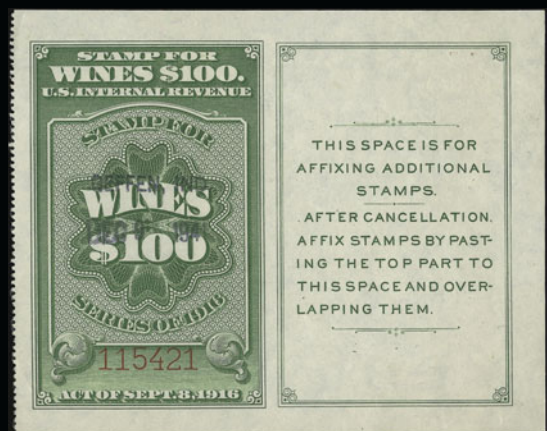

2347

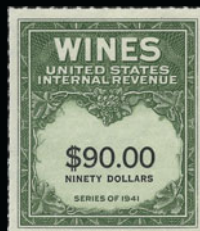

2350EX



2349



2348

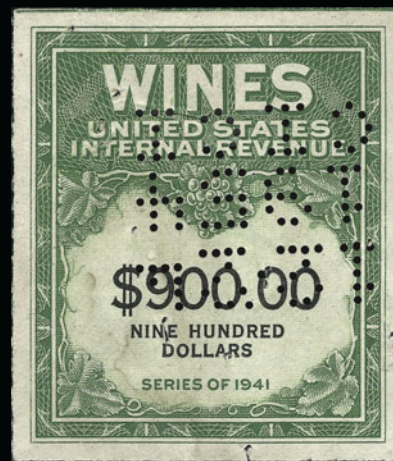

2351

- 2347 **\$100.00 Yellow Green, Wine (RE107D)**. Neat 1941 handstamp cancel, minor corner margin crease top left, otherwise Very Fine and choice 375.00
- 2348 **\$100.00 Yellow Green, Wine (RE107D)**. Two stamps, one overlaps the other in the tablet area (consecutive serial numbers), boxed three line "U.S. Fruit Jul 25 1941 Distillers" handstamps, affixed to piece by varnish or shellac, Very Fine, Tolman referred to this as a "build-up", very scarce..... 750.00
- 2349 ★田 **1/2c Green & Black, Wine, Horizontal Pair, Imperforate Vertically (RE110a)**. Block of four (two error pairs), unused without gum as issued, Very Fine..... 400.00
- 2350 ★ **\$7.14-\$800.00 Yellow Green & Black, Wine (RE159A/RE182E)**. Eleven of the twelve different values with letter suffixes after their catalog numbers (complete less No. RE165B), unused without gum as issued, Very Fine.....(Photo Ex) 1,650.00
- 2351 **\$900.00 Yellow Green & Black, Wine (RE168)**. Used with additional \$490.09 worth of Wine Stamps making up the \$1,390.09 tax on 8,177 gallons of wine at 17c per gallon, incl. \$50.00 single, vertical pair of \$200.00 and horizontal block of eight of the \$5.00, removed from the packaging of a 1954 Canadaigua Industries shipment of New York State Kosher Concord Grape Wine and laid out on a new page along with shipping label, all perfin cancels and some staple holes, remarkable usage(Photo Ex) 1,600.00

2352 **\$2,000.00 Yellow Green & Black, Wine (RE170)**. Purple 1947 handstamp cancel, slight soiling at top edge, tiny corner repair top left, otherwise Very Fine 2,250.00



2352



- 2353 **\$4,000.00 Yellow Green & Black, Wine (RE172).** Light handstamp cancel, tiny flaws incl. two tiny filled staple holes, otherwise Very Fine 800.00
- 2354 **\$6.00 Yellow Green & Black, Wine (RE177).** Lightly cancelled, couple tiny staple holes, otherwise Very Fine 500.00
- 2355 **\$8.00 Yellow Green & Black, Wine (RE179).** Light 1951 handstamp cancel, Very Fine 450.00
- 2356 (★) **\$30.00 Yellow Green & Black, Wine (RE182).** Unused, without gum as issued, horizontal crease, otherwise Very Fine 1,500.00
- 2357 ★ **3½c-80½c Green & Black, Wine (RE183-RE194).** Unused without gum as issued, Fine-Very Fine, Scott Retail does not incl. Nos. RE183A and RE184A which are listed but unpriced(Photo Ex) 690.00
- 2358 ★ **PUERTO RICO, 1942-57, ½c-\$1.00 Boutwell Retified Spirits Stamps (RE33-RE51).** Unused without gum as issued, Very Fine, 30c and 36c denominations are very scarce ... (Photo Ex) 861.25
- 2359 **4oz-32oz Fermented Fruit Juice (REF1-REF9).** 32oz unused without gum as issued, 12oz red "MDC" cancel, 24oz natural s.e. at top (light crease), otherwise Fine-Very Fine, seldom offered(Photo Ex) 736.00
- 2360 **Wine Stamps, 1914-49.** Virtually complete collection on pages for these years, used and unused, values to \$3,000.00, cancel studies incl. District of Hawaii, Roma Wine, Santa Lucia Wine, La Boheme Vineyards, Meier's Wine Cellars (extensive), F.W. & L. Co., Mr. Boston, also RE196, 196a unused block of four with both left stamps the "LLL" error, and more, nearly all Fine-Very Fine, attractive lot.....*Not illustrated* E. 2,000-3,000
- 2361 **Wine Stamp Cancellations.** Couple hundred stamps on pages, large part the cancels of "MDC" (Mission Dry Corp.) on various Green stamp denominations and nineteen each red or black MDC and H.B. Co. on 12 oz. Fermented Fruit Juice No. REF4, May 31-August 24, 1933, the balance are for other wine companies and on a variety of values and issues, generally Fine-Very Fine, with research notes*Not illustrated* E. 1,000-1,500
- 2362 P **¼ bbl. - 1 hhd. Beer Stamps, Series of 1878, Plate Proofs on India (Turner Plate Proofs B-37a-B43a).** Cut close and mounted on large 15 x 14 in. card, matted and framed, slight fading on couple values, otherwise Very Fine, lovely rare display.....*Not illustrated* E. 3,000-4,000



2364



2366

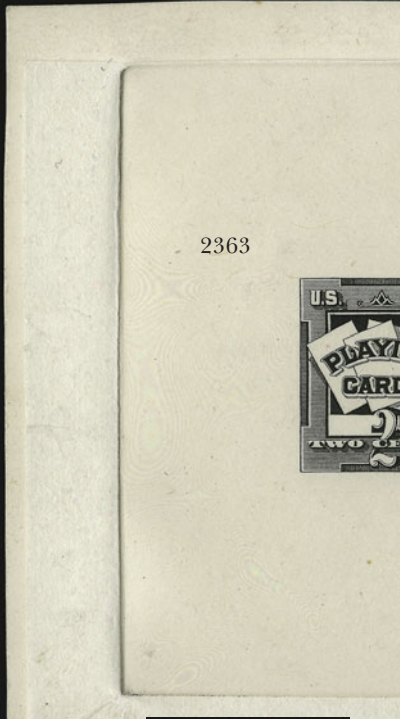

2363



2365



2367



2368



2369



2371



2372



2373



2374



2370

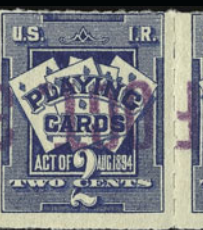

2375



2377



2378



2379



2380



2376

PLAYING CARDS STAMPS

- 2363 E **2c Playing Cards, Black Large Die Essay on India (Turner Essay PC-4A).** Die sunk on 79 x 82mm card, unfinished die with blank left panel, no pips on cards and no period after "AUG", Extremely Fine, rare..... E. 750-1,000
- 2364 ★ **2c Lake, Playing Cards, Imperforate (RF1a).** Horizontal pair, natural wrinkle and slight edge thin, Fine appearance, scarce..... 450.00
- 2365 ★ **2c Ultramarine, Playing Cards, Imperforate (RF2b).** Vertical pair, minor h.r., Very Fine 500.00
- 2366 (★) **2c Ultramarine, Playing Cards, Imperforate (RF2b).** Horizontal pair, unused (no gum), small faults, Extremely Fine appearance 500.00
- 2367 (★)田 **2c Ultramarine, Playing Cards, Imperforate (RF2b).** Block of four, unused (no gum), slight stain on back of bottom pair, light crease, Fine-Very Fine appearance ... 1,000.00
- 2368 (★) **2c Deep Blue, Playing Cards (RF4).** Unused (no gum), tiny thin and small crease, Fine appearance, **unpriced in unused condition**, with 1964 P.F. certificate..... E. 200-300
- 2369 **7c on 2c Blue, Playing Cards (RF5).** Small thin spots, Very Fine appearance 600.00
- 2370 **7c on 2c Blue, Playing Cards (RF5).** Vertical pair on small piece of playing cards box, bottom stamp small tear, otherwise Very Fine and very scarce..... 1,200.00
- 2371 ★ **7c on 2c Blue, Playing Cards, Non-New York Inverted Handstamp in Violet (RF5 var).** Original gum, h.r., Very Fine..... E. 300-400
- 2372 **7c on 2c Blue, Playing Cards, Telbax Co. Surcharge (RF5 var).** Diagonal purple surcharge reading down, printed "Cancelled, Feb. 6, 1917, T. T. Co." cancel, faint usage crease, Very Fine E. 300-400
- 2373 **7c on 2c Blue, Playing Cards, Racine Wisconsin Surcharge (RF5 var).** Purple surcharge reading down, rather light usage crease, Very Fine..... E. 200-300
- 2374 **7c on 2c Blue, Playing Cards, Racine Wisconsin Surcharge (RF5 var).** Purple surcharge reading down, printed "L.P.H. 12-13-18" cancel, typical usage crease, Very Fine E. 200-300
- 2375 ★ **7c on 2c Blue, Playing Cards, Los Angeles Surcharge (RF5 var).** Purple **inverted surcharge** on horizontal strip of three with original gum, left stamp minor gum thin, otherwise Fine, rare variety..... E. 500-750
- 2376 ★田 **7c on 2c Blue, Playing Cards, Los Angeles Surcharge (RF5 var).** Block of four with right selvage, original gum (three Mint N.H.), large purple handstamp surcharge covering all stamps and selvage, minor gum bends, Fine, rare block..... E. 750-1,000
- 2377 **7c on 2c Blue, Playing Cards (RF7).** Bold "S.P.C.Co., (Standard Playing Card Co.) 7 Cancelled" three-line surcharge, well-centered, light usage crease, Very Fine 950.00
- 2378 **7c on 2c Blue, Playing Cards, Inverted Surcharge (RF7).** Bold "S.P.C.Co., (Standard Playing Card Co.) 7 Cancelled" three-line surcharge, typical usage crease, Fine. 600.00
- 2379 **7c on 2c Blue, Playing Cards (RF8).** Deep red "10-4-'17 7 CTS. R.P.C.Co." (Russell Playing Card Co.) three-line surcharge, light usage creases and small thin spot, Very Fine appearance..... 1,350.00
- 2380 **7c on 2c Blue, Playing Cards (RF8).** Deep red "10-4-'17 7 CTS. R.P.C.Co." (Russell Playing Card Co.) three-line surcharge, somewhat heavier than usual usage crease (breaks thru in center), otherwise Fine 1,350.00

- 2381 **7c on 2c Blue, Playing Cards, Surcharge Reading Down (RF8b).** Deep red "10-4-'17 7 CTS. R.P.C.Co." three-line surcharge, typical usage crease, Fine, rare Playing Cards stamp ... 2,100.00



2381

- 2382 **7c on 2c Blue, Playing Cards, Surcharge and "A.D." in red, "U.S.P.C. Co." in Black (RF9h).** Tiny trivial tear in top right corner, otherwise Fine, rarely offered surcharge combination 1,050.00
- 2383 **7c on 2c Blue, Playing Cards, Double Surcharge Inverted (RF10c).** Two clear impressions, faint usage crease, Very Fine, nice example..... 550.00
- 2384 ★田 **"Class A" 10c Blue 1918-30 Playing Cards (RF11, RF17, RF19, RF21, RF22, RF24).** Blocks of either four, six or nine, No. RF11 unused (no gum), Fine-Very Fine lot *Not illustrated* 955.00
- 2385 **"Class A" Blue, Playing Cards, Rouletted (RF12b).** Red "R.P.C.Co. 4-28-'19" surcharge, very light usage crease, Very Fine 425.00
- 2386 **"Class A" Blue, Playing Cards, Rouletted (RF12b).** Red "R.P.C.Co. 4-28-'19" surcharge, light usage crease, Very Fine 425.00
- 2387 **"Class A" Blue, Playing Cards, Rouletted (RF12b).** Red "R.P.C.Co. 4-28-'19" surcharge, light usage crease, Very Fine 425.00
- 2388 **"Class A" Blue, Playing Cards, Rouletted (RF12b).** Red "R.P.C.Co. 4-28-'19" surcharge, usage thin, Fine 425.00
- 2389 (★) **"Class A" Blue, Playing Cards, Perf 12 Horizontally, Imperforate Vertically (RF12c).** Unused (no gum) pair, Extremely Fine, Scott Retail as two "used" singles 420.00
- 2390 **"Class A" Blue, Playing Cards, Perf 12 Horizontally, Imperforate Vertically (RF12c).** Five different dates between Jan. 22 and Apr. 24, 1919, one torn and hinged rejoined, others small tear or thinned and one nearly sound, Fine lot.....(Photo Ex) 1,050.00
- 2391 **7c on "Class A" Blue, Playing Cards, Double Surcharge (RF13b).** Usual usage crease, Very Fine 275.00
- 2392 ★田 **8c on 2c Ultramarine, Playing Cards (RF14).** Block of four with top selvage showing additional surcharges, bottom right thin spot, otherwise Fine-Very Fine 440.00
- 2393 **8c on 2c Blue, Playing Cards, Inverted Surcharge (RF15).** Without usage crease, Very Fine 625.00
- 2394 **8c on 2c Blue, Playing Cards, Inverted Surcharge (RF15).** Typical light usage crease, Very Fine 625.00
- 2395 **8c on 2c Blue, Playing Cards, Inverted Double Surcharge (RF15a).** Strong second surcharge, usual light usage crease, Fine and very scarce 1,000.00
- 2396 ★田 **8c on 2c Blue, Playing Cards (RF16).** Top arrow block of four, three stamps Mint N.H., Very Fine, Scott Retail as four hinged singles 600.00
- 2397 ★田 **10c Blue, Playing Cards (RF21).** Top plate no. 96495 block of six, also incl. block of four with top plate no. 96492, Fine, scarce and seldom seen(Photo Ex) 340.00
- 2398 **10c Blue, Playing Cards (RF24, RF24a).** Former top arrow and plate no. F119006 vertical block of six, latter horizontal strip of three imperf. vertically with left selvage, Fine-Very Fine(Photo Ex) 488.00
- 2399 **One Pack, Blue, Playing Cards, Imperforate (RF29a).** Large margins to barely into frame line partially at bottom left, "P.C. Co. Inc." manufacturer's handstamp as always, about Fine 900.00
- 2400 **DANISH WEST INDIES, 1920-34, 4c Playing Cards Surcharges (RFV1-RFV3).** Also incl. extra shade of No. RFV1 and same **used on original playing cards box**, No. RFV2 further surcharged "7 Bits" and "12 Bits" for tobacco tax and ten "6 Bit" and one "7 Bit" Black on White Revenues, all used in late May-early July 1934 except one 6 Bit and the 7 Bit unused, these stamp vaguely resemble oversized Hawaiian Numeral Stamps and may be of provisional status, typical condition, Fine-Very Fine lot, excellent for the specialist(Photo Ex) E. 750-1,000
- 2401 **Study Collection of Playing Cards Stamps.** Several hundred stamps in a three-ring stock book, incl. No. RF1 plate strips and blocks, some R5's from offices other than New York City, later varieties, used on original packaging (domestic and foreign), RF16 block of 36 with New York "Y" double oval parcel cancels, different company cancels, RF1 tied on 1904 cover (not accepted for postage and U.S. No. 319 added to pay the rate) and one properly tied on a check, foreign playing card stamps and other collateral *Not illustrated* E. 2,000-3,000
- 2402 **Playing Card Boxes, "For Use Of U.S. Government Permit No. 1".** 33 boxes from 1932-44, opened and laid flat for display on stock pages, thirty are printed types, two hand-stamps and one incorporated directly with other printing on the box, the 1932 is a violet handstamp with additional "Oct. 4, 1934" handstamp, four are Red Cross packs presumably given out free, scarce and unusual Playing Card collateral ..*Not illustrated* E. 400-500



2404



2403



2406



2407



2408

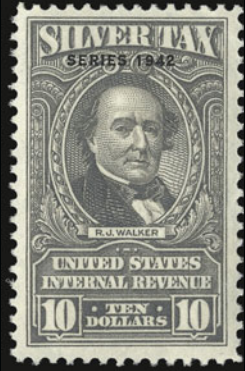

2409

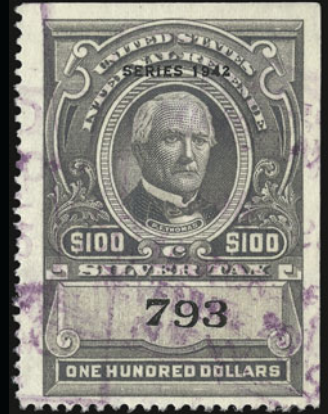

2410



2411

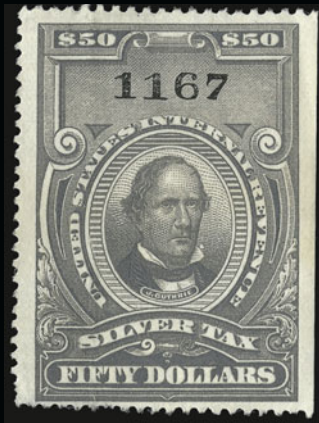

2412



2413



2414

SILVER TAX

- 2403 **1c-\$1,000.00 1934-36 Silver Tax (RG1/RG23, RG26).** Complete 1934 Issue set except \$100.00 is Wide Spacing 1936 Issue, affixed on 9¾ x 7 in. sheet of paper, all tied by purple "Office of The Collector of Internal Revenue Sep. 11, 1936" ovals, Very Fine, nice showpiece 773.65
- 2404 **\$1,000.00 Orange, 11mm Between "Silver" and "Tax (RG27).** On piece tied by neat purple oval cancels, Very Fine, **less than ten are believed known**..... 800.00
- 2405 (★) **1c-\$10.00 Silver Tax, Series 1940 (RG37-RG54).** Unused (no gum), Fine-Very Fine, Scott Retail as original gum**(Photo Ex)** 3,367.50
- 2406 ★★ **\$3.00 Gray, Series 1941 (RG72).** Mint N.H., beautifully centered, Extremely Fine 250.00
- 2407 **\$100.00 Gray, Series 1941 (RG80).** Uncut, attractive purple handstamp cancel, Very Fine 425.00
- 2408 ★ **\$4.00 Gray, Series 1942 (RG98).** Wide margins, lightly hinged, Extremely Fine. 250.00
- 2409 ★ **\$10.00 Gray, Series 1942 (RG100).** Lightly hinged, Very Fine 650.00
- 2410 **\$100.00 Gray, Series 1942 (RG105).** Light magenta handstamp cancels, thin spot, Extremely Fine appearance..... 900.00
- 2411 ★ **\$20.00 Gray, 1944 Issue Without Ovpt. (RG126).** Well-centered, h.r., Very Fine and choice..... 700.00
- 2412 ★ **\$50.00 Gray, 1944 Issue Without Ovpt. (RG128).** Unused without gum as issued, slight thin and tiny perf flaws bottom margin, otherwise Fine..... 775.00
- 2413 **\$60.00 Gray, 1944 Issue Without Ovpt. (RG129).** Neat ms. and handstamp cancels, Fine 525.00
- 2414 **\$500.00 Gray, 1944 Issue Without Ovpt. (RG131).** Wide margins, neat black and magenta handstamps and tiny ms. cancels, beautifully centered, Extremely Fine 500.00
- 2415 **Silver Tax Stamps Balance.** Over 80 items on pages between RG1-RG132, incl. RG11a, 1c and 2c 1934 Issue plate blocks of eight, 1934 complete to \$1,000.00 plus the Wide Spacing RG26, 1941 with values to \$60.00 (1c-80c unused), 1942 1c-\$3.00 and \$5.00 (1c-\$41.00 unused) and 1944 1c-\$30.00, \$100.00 and \$1,000.00 (virtually all to \$4.00 unused), Fine-Very Fine lot.....*Not illustrated* E. 1,500-2,000

NARCOTICS

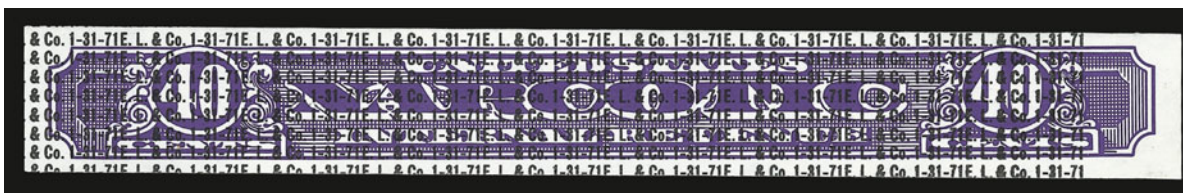

2416EX

- 2416 **Narcotics Stamps.** Stunning collection in two volumes organized in Mr. Tolman's fastidious manner, the Overprinted Issues, both handstamped and printed are present in sets as well as multiples, a page of counterfeits is included for reference, incl. a thorough study of Company Ovpts. as well as cities that have been identified by their ovpts., items of particular scarcity incl. Nos. RJA26, two RJA29, RJA29A (with P.F. certificate), last two listed but **unpriced**, multiple examples of RJA22, RJA24 and RJA25, Strip Stamps are present in singles, multiples and "Specimen" ovpts., especially noteworthy are Nos. RJA48"a" (imperf), RJA71"a" (imperf), RJ101"a" (imperf), RJA72c (with P.F. certificate) and RJA104"a" (imperf), exceptional condition throughout, a fabulous opportunity to acquire a monumental and very valuable collection of these challenging revenue stamps**(Photo Ex)** E. 20,000-30,000

CONSULAR SERVICE FEE STAMPS



- 2417 25c-\$20.00 1906-52 Consular Service Fee Stamps (RK1-RK40). Complete issues plus three duplicates, used as always, Fine-Very Fine lot.....(Photo Ex) 2,982.10
- 2418 田 25c Dark Green, \$10.00 Blue Gray, Consular Service Fee (RK1, RK39). Used blocks of four, former red ms. and embossed cancels (natural s.e. at top), latter double circle hand-stamp, Fine, rare lot, Scott Retail as used singles.....(Photo Ex) 760.00
- 2419 25c Dark Green, 50c Carmine, Perf. 11, \$1.00 Violet, Perf. 10 (RK14-RK15, RK27). 19, 17 and 23 respectively, virtually all in multiples incl. 25c block of sixteen, 50c block of nine and \$1.00 block of sixteen, used on document and tied by straightline "Canceled", embossed red seal at bottom of the American Consulate Barbados British West Indies, no date indicated, Fine-Very Fine, a fabulous Consular Fee usage, also incl. 1932 document from the American Consulate at Helsingfors, Finland, bearing Nos. RK8, 9, 19 and a vertical strip of three of No. RK27.....(Photo Ex) 5,230.00
- 2420 P \$20.00 Violet, 1952 Consular Service Fee, Large Die Proof (RK40P1). Pressed on 8 x 6 in. die sunk card, typewritten "Approved" and pencil "9/12/52", blue serial no. 9379B on back, Extremely Fine..... E. 400-500
- 2421 Consular Service Fee Stamps. Collection of over 60 documents, incl. Consular Certificates, Passports, Invoices, Health Certificates, etc., nearly every stamp listed by Scott is present on document, especially noteworthy are the **bisect usages**, and incl. RK11 and RK34 which are **unlisted** in Scott, RK11a and RK16a with P.F. certificates, fabulous collection of this issue.....(Photo Ex) E. 7,500-10,000

CUSTOMS FEE STAMPS

- 2422 TC 20c-90c Customs Fee, Die Essay, Die Proof and Trial Color Die Proofs (RL4E, RL4P1, RL8P1, RL1TC1-RL1TC2, RL5-RL7TC1). Mostly huge margins on stout India paper, the Die Essay is in Black **without background**, the Trial Colors incl. 20c single in Black, 30c and 80c **se-tenant** in Brownish color similar to the 70c issued color and 60c Bright Blue and 70c Brown similar to issued color, also **se-tenant**, some light staining on a few from mounting adhesive (really trivial), overall still Very Fine, a wonderful addition of rare and striking material for a specialized collection of these stamps(Photo Ex) E. 1,500-2,000
- 2423 ★ 20c-90c Customs Fee (RL1-RL8). Original gum, h.r., bright colors, few very trivial thin spots, otherwise Very Fine, scarce set.....(Photo Ex) 1,340.00
- 2424 Customs Fee Stamps Collection (RL1-RL8). Over fifteen items, incl. used set, better varieties as 20c Perf 10 (listed but unpriced), Roulette 7, bisect on piece with normal 20c, the 20c, 40c and 90c with partial plate nos., two 20c on documents (one Rouletted 7), stock certificate for the "Silas Wright Nevada Silver Mining Company" with 25c First Issue stamp, an engraved portrait of Wright and some research material, generally Fine-Very Fine, scarce lot*Not illustrated* E. 500-750

REVENUE STAMPED PAPER

- 2425 1/2p Red, Colonial Revenue (RM1). Act of January 8, 1755, in effect May 1, 1755, to April 30, 1757, stamped (full strike but somewhat indistinct) at the bottom right corner of a *Boston Evening Post* newspaper dated April 11, 1757, 19 days before the last day this issue was valid, virtually the entire front page deals with man killing man in war with obvious references to the French and Indian War (1754-63), some expert restoration, professionally matted and framed with photocopies of the other pages of the newspaper mounted on the back*Not illustrated* 2,300.00
- 2426 Embossed Revenue Stamped Paper. Accumulation of perhaps 200 or so, fair variety and appears to be all lower values to 50c, Federal and State issues, also Supervisors and at least one Colonial (RM4, document in rough shape), generally Fine-Very Fine as these are found, careful inspection recommended*Not illustrated* E. 750-1,000

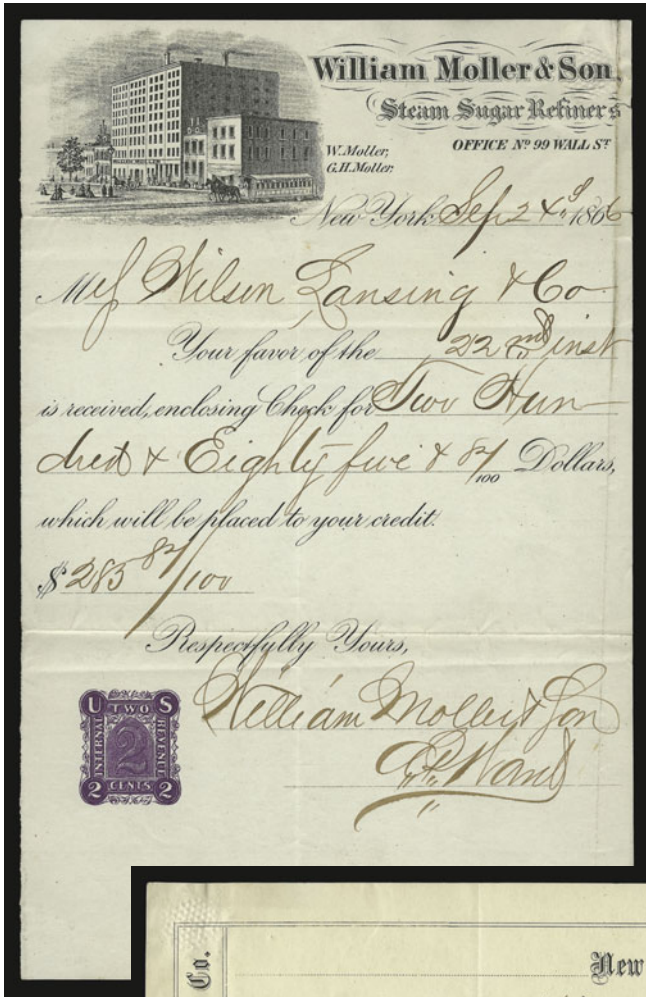

2427

- 2427 2c Purple A Die (RN-A8). On 1866 receipt of payment, attractive illustrated Sugar Refinery at top, file folds, none of which affect stamp, otherwise Very Fine, rare 2,000.00

- 2428 2c Green A Die (RN-A8). On 1866 receipt of payment, endorsement written across stamp, which is in all cases unavoidable, minor filing creases far from stamp, Very Fine and very scarce 1,250.00

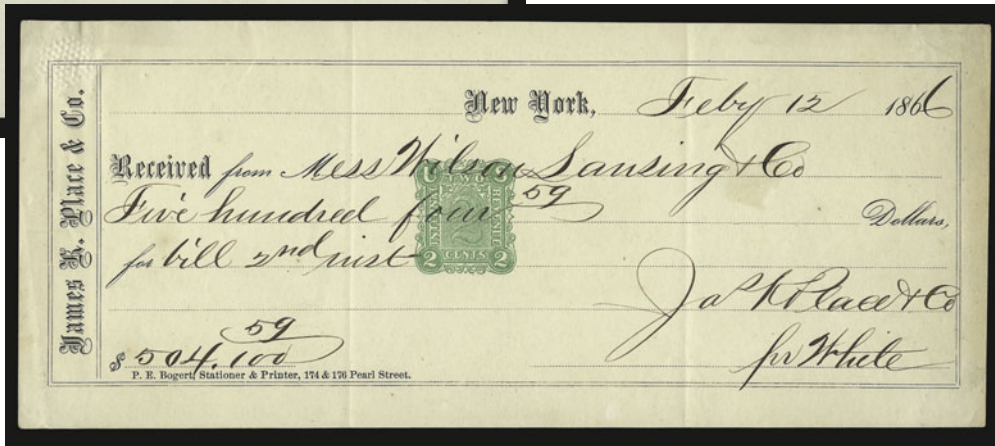

2428



2429

2429 2c Orange B Die (RN-B1). On 8 x 3 in. black and gray check with red check number drawn on the First National Bank of New York from the account of Jay Cooke and Co. for the incredible sum of \$200,000.00, made payable to "Ourselves", dated Apr. 29, 1873, handsome engraved portrait of Cooke at left, clean cut cancel, Very Fine, Jay Cooke (1821-1905) was an American banker whose marketing of government bonds was essential for the financial support of the Union, later, Cooke was quite active in railroad and mining ventures, lovely scarce item E. 750-1,000

2431



2430

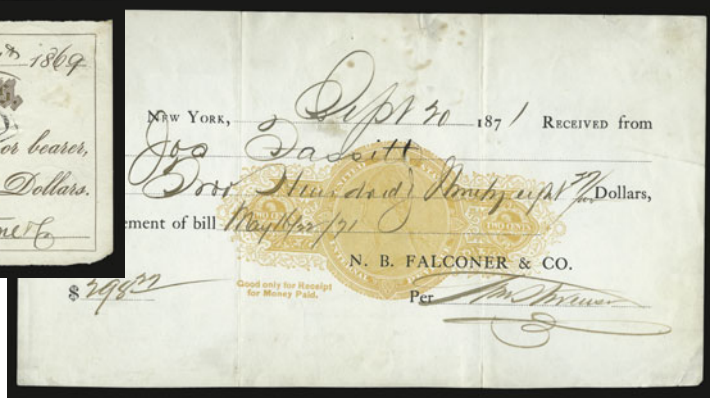

2432

2430 2c Orange B Die, Inverted Tablet at Bottom (RN-B17a). On 1869 Tallant & Co. Bankers (San Francisco) check, brown on white, "PAID" handstamp and usual cut cancels, trivial toning spots, Fine and very scarce 1,250.00

2431 2c Orange B Die, Two Line Legend at Bottom (RN-B23). On 1867 payment receipt for Richard Patrick & Co. (San Francisco), purple on white, light filing crease, otherwise Very Fine, scarce 900.00

2432 2c Orange C Die, Legend at Lower Left (RN-C16). On 1871 receipt of payment, small edge tear, usual file folds, otherwise Very Fine, only listed used 350.00

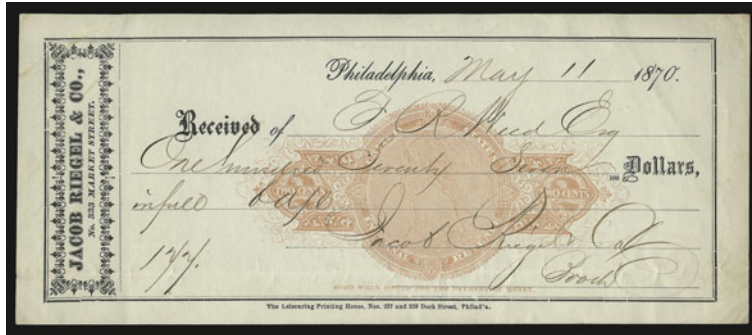

2433



2434

2433 2c Pink C Die, Legend at Base of Stamp (RN-C17). On 1870 receipt of payment, light filing crease at bottom, minor diagonal corner bend, otherwise Very Fine, scarce, listed used only..... 600.00

2434 2c Orange C Die, Legend at Either Side of the Design at Bottom (RN-C19). On 1870 receipt of payment, light filing creases, otherwise Very Fine, scarce, listed used only ... 550.00



2435
(FRONT & BACK)



2435 2c Brown C Die, Legend in Three Part Band Across Stamp, Printed on the Back and Inverted (RN-C22a). On 1872 Greenwich Bank, R. H. McDonald & Co. Agents (N.Y.) check, attractive ornate vignette at left for Dr. Walkers California Vinegar Bitters (patent medicine), cut cancel and faint toning, otherwise Very Fine..... 500.00



- 2436 **2c Orange D Die (RN-D1)**. A set of seven different unused bearer checks for “The Manhattan Silver Mining Co.” of Austin, Nevada, \$1.00, \$3.00, \$5.00, \$10.00, \$20.00, \$50.00 and \$100.00 denominations, Very Fine, these scrip notes were made in an attempt to alleviate the need for large payrolls of gold coin, the miners rebelled, formed a union and threatened to shut down the mine, the notes were never issued and the miners continued to be paid in gold coin, the mine continued producing silver well into the 20th century.....**(Photo Ex)** E. 400-500
- 2437 **2c Orange D Die, Inverted (RN-D1c)**. On December 1, 1873 dividend check drawn on the National Webster Bank, Boston, Mass., tiny punch hole and embossed cancels, Very Fine 425.00
- 2438 **2c Brown D Die (RN-D3)**. On 1874 First National Bank of Bellefonte (Penn.) check, black on white, H. Yearick & Son imprint at left, cut cancel and filing crease, otherwise Very Fine 500.00
- 2439 **2c Orange D Die, Legend at Bottom Right (RN-D8)**. On 1873 Boatman’s Saving Institution (St. Louis, Mo.) check, usual cut cancel and tiny covered hexagonal punch hole, otherwise Very Fine 750.00
- 2440 **2c Orange H Die, One Line black Legend at Bottom and to Left of Design (RN-H3e)**. On 1870 payment receipt of the Franklin Sugar Refinery (Philadelphia), typical filing creases, stamp color oxidized, otherwise Very Fine 600.00
- 2441 **2c Orange I Die, “Bank Check” and “U.S. Inter. Rev.” as Ty. R2 Designs for 1862-72 Adhesives (RN-II-RN-I2)**. On 1868 or 1869 checks drawn on Philadelphia banks, reinforced cut cancels and usual filing creases, Fine lot**(Photo Ex)** 575.00
- 2442 **2c Orange I Die, “Bank Check” and “U.S. Inter. Rev.” as Ty. R2 Designs for 1862-72 Adhesives (RN-II-RN-I2)**. On 1868 or 1869 checks drawn on Philadelphia banks, couple tiny edge flaws, reinforced cut cancels and usual filing creases, Fine lot....**(Photo Ex)** 575.00
- 2443 **2c Red K Die (RN-K8)**. On unused 187_ Mechanics’ National Bank (Philadelphia) check, magenta ms. “12” and “New York”, Very Fine 600.00



2444

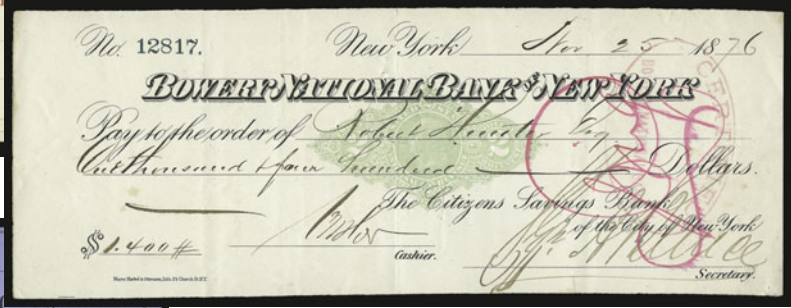

2445



2446



2447

- 2444 **2c Green L Die (RN-L4)**. On unused 187_ First National Bank (Dennison, Texas) check, red printing on white, Very Fine 900.00
- 2445 **2c Green M Die (RN-M3)**. On 1876 Bowery National Bank of New York check, cut cancel and tiny spindle holes as always, light filing creases, otherwise Very Fine 475.00
- 2446 **2c Orange O Die (RN-O2)**. On 187_ unused Preston, Kean & Co. Bankers (Chicago) black on blue check, **printed by Rand, McNally & Co.**, tab portion at left trimmed off, small corner crease bottom left, otherwise Very Fine, rare 1,750.00
- 2447 **2c Orange O Die (RN-O2)**. On 1875 J.H. Branch & Bro. Banker (Marengo, Iowa) check, blue handstamp and neatly reinforced cut cancels, Very Fine..... 600.00
- 2448 **5c Brown P Die (RN-P2)**. Two impressions on 1872 Merchants Despatch Transportation Co. Stock Certificate, one is one the certificate itself, other is on a tab appended to the certificate at left, signatures at bottom incl. James Fargo (deleted by ms.), Very Fine, Scott Retail as two documents*Not illustrated* 700.00
- 2449 **5c, 50c Brown, P and V Dies (RN-P2, RN-V2)**. 1871 Atlanta Improvement Company (Ga.) \$500.00 bond, V die on front, the P die on the "cover" with interest and issuance statements, filing creases and some edge separations, otherwise Very Fine*Not illustrated* 750.00

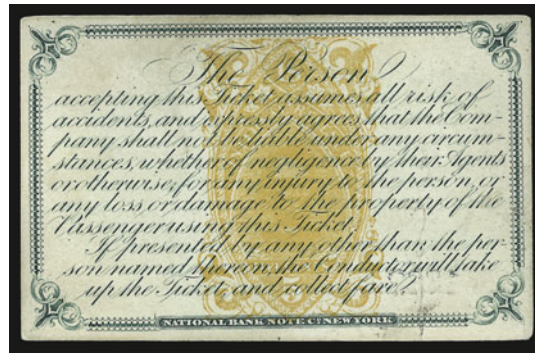

2450 front and back

- 2450 **5c Orange P Die (RN-P5)**. Imprinted at center on reverse of gorgeous multicolor 1869 Erie Railroad (N.Y.) pass, 88 x 55 mm, front in five different colors with allegorical vignette, reverse in Green with extensive text over the stamp and within an ornamental frame, printed by the NBN Co., with **autograph of Jay Gould (famous financier)**, light crease shows on back only
 EXTREMELY FINE. A HANDSOME SHOWPIECE OF CONSIDERABLE RARITY.
 Ex Joyce and Antizzo..... E. 2,000-3,000



2451 front and back

2451 **5c Orange P Die (RN-P5)**. Imprinted at center on reverse of 1870 Erie Railroad (N.Y.) pass, 88 x 55 mm, front in brownish red with allegorical vignette, blue imprints and dates, reverse in same brownish red color with extensive text over the stamp and within an ornamental frame, printed by the NBN Co., with **autograph of Jay Gould (famous financier)**

EXTREMELY FINE. WONDERFUL REVENUE STAMPED PAPER RARITY.

Probably one of the most desirable Revenue Stamped Paper items in philately... E. 3,000-4,000



2452 front and back

2452 **5c Orange P Die (RN-P5)**. Imprinted at center on reverse of 1870 Erie Railroad (N.Y.) pass, 88 x 55 mm, front in brownish red with allegorical vignette, blue imprints and dates, reverse in same brownish red color with extensive text over the stamp and within an ornamental frame, printed by the NBN Co., with **autograph of Jay Gould (famous financier)**, faults, Fine appearance.....

..... E. 1,000-1,500



2453 front and back

2453 **5c Orange P Die (RN-P5)**. Imprinted at center on reverse of 1871 Erie Railroad (N.Y.) pass, 88 x 55 mm, front in bluish green with allegorical vignette, black imprints and dates, reverse in brown with extensive text over the stamp and within an ornamental frame, printed by the NBN Co., with **autograph of Jay Gould (famous financier)**, given to John Decker of the New York Legislature, trivial ink spot on reverse at bottom

EXTREMELY FINE. INCREDIBLY BEAUTIFUL AND VERY RARE.

Gould has been accused of giving more than just railroad passes to legislators ... E. 3,000-4,000

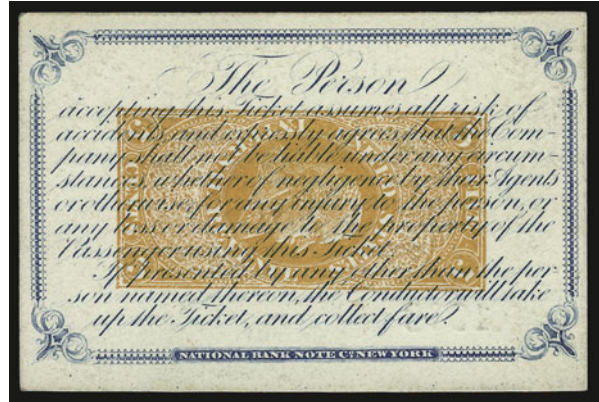

2454 front and back

2454 5c Orange Q Die (RN-Q1). Imprinted at center (sideways) on reverse of 1872 Erie Railroad (N.Y.) pass, 88 x 55 mm, front in ultramarine with allegorical vignette, brown imprints and dates, reverse in same ultramarine color with extensive text over the stamp and within an ornamental frame, printed by the NBN Co., with **autograph of Jay Gould (famous financier)**, given to the General Freight Agent of the Vernon and Massachusetts Railroad

EXTREMELY FINE. FABULOUS CONDITION FOR THIS VERY SIGNIFICANT REVENUE STAMPED PAPER RARITY.

No railroad was more controversial than the Erie. It became involved in a tug-of-war between Commodore Vanderbilt, John S. Eldridge of the Boston, Hartford and Erie, and Daniel Drew, Jim Fisk and Jay Gould. The Commodore tried to corner the stock and push it up. Drew, Fisk and Gould secretly conspired to pillage the Erie and shorted the stock. Albany legislators were tampered with, judges corrupted, and in the end a stalemate prevailed. Gould eventually got control, rehabilitated the railroad, and made it profitable. E. 4,000-5,000



2455

2455 5c Orange P Die (RN-P5). Separate impressions on a complete sheet of four different South Carolina Rail Road private scrip, \$1.00, \$2.00 and \$3.00 with two different \$1.00 designs, engraved by the ABN Co., bright and crisp, Extremely Fine..... 220.00

2456 5c Orange P Die (RN-P5). Separate impressions on a complete sheet of four different South Carolina Rail Road private scrip, \$1.00, \$2.00 and \$3.00 with two different \$1.00 designs, engraved by the ABN Co., bright and crisp, Extremely Fine
Not illustrated 220.00

2457 10c Pale Red R Die (RN-R2). On May 1867 Greenleaf, Norris & Co. broker's contract for purchase of stock payable and deliverable at buyer's option in 60 days, 7 1/2 x 4 1/4 in., blue on white, some light toning and small tear, otherwise Fine, scarce..... 675.00

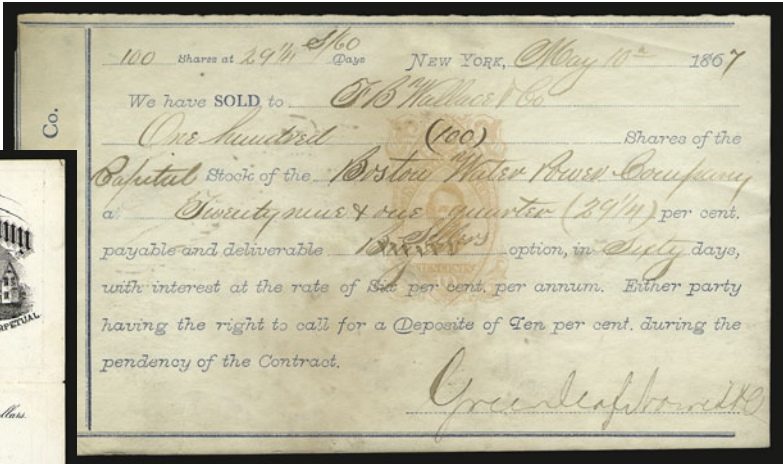

2457

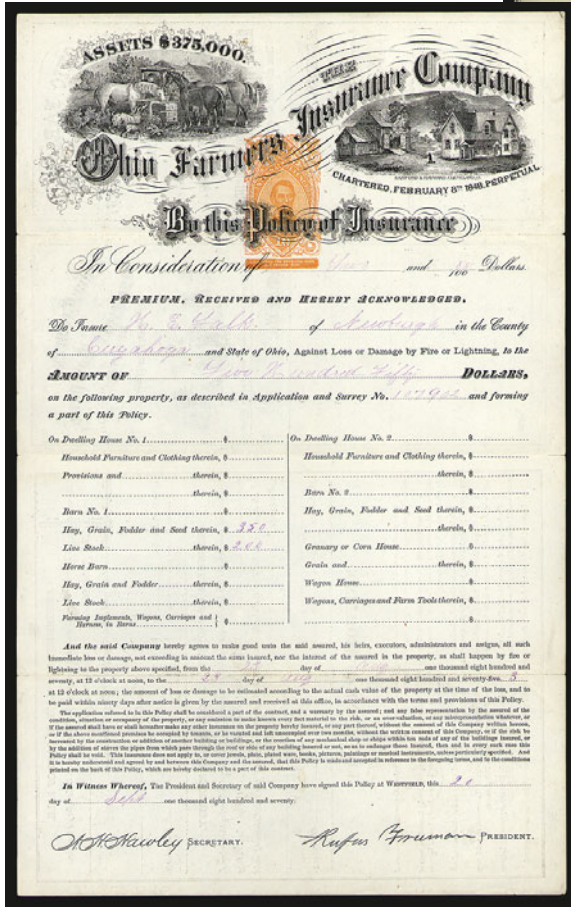

2458

2458 10c Orange R Die, Octagonal Legend at Bottom (RN-R6). On 8 1/2 x 14 in. 1870 Ohio Farmers Insurance Co. policy with beautiful vignettes at top featuring horses and goats, farm house and barn on fire, typical folds, couple trivial edge separations, still Very Fine..... 400.00

2459 10c Orange S Die (RN-S1). On 1872 Lake Ontario Shore Railroad Co. \$100.00 Bond with beautiful old railroad train vignette at top, approximately 17 x 22 in., some coupons missing but three have been clipped and "pinned" to the bond, filing creases

VERY FINE. AN IMPORTANT REVENUE STAMPED PAPER RARITY WITH PERHAPS ONLY TWENTY OR LESS KNOWN.

Most likely this was a failed venture, as the signatures of the president and secretary of the company have been scratched out in manuscript, and the coupons have vertical squiggly pen lines running thru them. "Cancelled" is also written on the bond, and this too has been deleted. 3,750.00



2459

- 2460 **25c Orange U Die, Octagonal Legend at Bottom Left (RN-U6).** On 8½ x 14 in. 1872 Ohio Farmers Insurance Co. policy with beautiful vignettes at top featuring horses and goats, farm house and barn on fire, typical folds, couple trivial edge separations, still Very Fine..... 450.00
- 2461 **50c Orange V Die, Octagonal Tablet at Bottom (RN-V6).** On unused North America Life Insurance Co. (N.Y.) Wife's Endowment Policy (1868 edition), approximately 14 x 20 in. with second page, vertical redemption ovpt., long tear at left well-clear of stamp, otherwise Very Fine. *Not illustrated* 450.00
- 2462 **50c Red V Die (RN-V9).** Cut square, hint of toning, otherwise Very Fine, complete document listed but unpriced..... 500.00
- 2463 **1c Orange X Die on Pullman Ticket (RN-X4a).** Unfolded, Very Fine 600.00
- 2464 **1c Green X Die on Pullman Ticket (RN-X5b).** Unfolded, Very Fine..... 500.00
- 2465 **2c Orange X Die, Inverted (RN-X7g).** On August 1899 Moss National Bank of Sandusky (Ohio) check, RN impression not in the traditional center of the check but rather displaced to far left, handstamp and cut cancels, light filing crease thru edge of design, Fine..... 550.00
- 2466 **Revenue Stamped Paper Railroad Bonds.** Collection of 29, many beautiful vignettes, quite a few of the usages are of the compound variety, overall Very Fine, a lovely lot both historically and philatelically.....*Not illustrated* E. 1,500-2,000
- 2467 **Revenue Stamped Paper Collection.** Over 250 items in a large binder, wide range of dies with some varieties and shades, several "tapeworms", compound with Nevada stamps and other better, many attractive checks with several striking designs (rifles, fish, etc.), eleven Specimens or Samples and a Corlies, Macy & Co. Sample Book with No. RN-G1's, also incl. several hundred used 2c RN's on checks, many very attractive, generally Fine-Very Fine, an exceptionally nice lot that has to be viewed to be fully appreciated.....*Not illustrated* E. 3,000-4,000

MATCH AND MEDICINE

- 2468 **¼c-2½c Emerson Drug Co. (RS280-RS283).** 138 precancelled stamps on stock sheets, virtually all different, fourteen to 67 of each, letters from A-Y with a variety of prefix numbers, a few overprint varieties as well, Fine-Very Fine lot.....*Not illustrated* 468.00
- 2469 **1c-3c Dr. Kilmer 1898 Private Die Proprietary Provisional Printed Ovpts (RS307-RS315).** An incredible collection of 88 of the 112 different known according to the Joyce list, all identified according to the Smith and Brooks lists, incl. four 3c with Inverted Ovpts. (Smith 3a, two; Smith 8c/Brooks 9c; Smith 11a/Brooks 12b), also incl. twenty duplicates, a RS311 var (Smith 16c/Brooks 17c) with short "7" and hair-line hyphens, this item has a 1985 P.F. certificate and is noted by Mr. Tolman as "possibly unique," finally there is a mounted collection of about 275 Proprietary Battleship stamps with printed Dr. Kilmer ovpts., dated July 15, 1898 to 1901, all but one are the ¾c, 1¼c and 2½c values, a couple with missing punctuation and a 1¼c with Inverted Ovpt. (these Mr. Tolman notes as unique), there are other listed varieties as well, typical mixed quality, an incomparable lot of high desirability for the Match and Medicine specialist.....*Not illustrated* E. 5,000-7,500
- 2470 **Private Die Proprietary, St. Louis 1898 Provisional Labels.** 23 stamps on pages, incl. Antikamnia ½c, 2½c and label for Free Sample, 2½c Lambert Pharmacal, JNo. T. Milliken & Co. ½c and ¾c, Phenique ¾c, Prickly Ash Bitters Co. 2½c, Van Dyke Bitters Co. 2½c and Meyer Brothers Drug Co. ¾c Green perforated and ½c-5c Black on white imperforate (ten different), nearly all unused, overall Fine-Very Fine, rare lot, these labels were prepared to show payment of the required Proprietary Revenue Tax set forth on July 1, 1898 as the Battleship issue was not available at that date.....**(Photo Ex)** E. 1,500-2,000
- 2471 **Private Die Proprietary Precancels.** Mounted collection of approximately 275 stamps, eleven different, incl. Nos. RO98a fourteen), RS95b-d (various quantities), RS118a-d, this is the largest group by far with 31 Old Paper, 114 Silk, two Pink and 26 Watermarked, R187d (seven), RT13d (seventeen) and RT19d (twelve), some varieties, same cancels on Second Issue Proprietary stamps and research notes, Fine-Very Fine as these come.....*Not illustrated* 1,839.25

MOTOR VEHICLE AND BOATING TAX

- 2472 (★) **42c-\$5.00 1942-46 Motor Vehicle Tax Stamps (RV1-RV53).** Complete issues plus No. RV6 with slight "kiss" print (appears double), unused (no gum), Fine-Very Fine, Scott Retail as original gum.....*Not illustrated* 2,295.60
- 2473 **\$1.00 Rose Red, \$3.00 Blue, 1960 Boating Stamps (RVB1-RVB2).** Mint N.H. singles, plate blocks of four and a \$3.00 on license, also unlisted photo essay of original artwork (slightly larger than stamp), not counted, Very Fine*Not illustrated* 460.00
- 2474 ★田 **\$1.00, \$3.00 Boating Stamps (RVB1-RVB2).** Complete sheets of ten with stubs, each sheet two light hinge marks, one \$3.00 (not in plate block) light corner bend, otherwise Very Fine..... 820.00
- 2475 **50c Bright Blue, Trailer Permit (RVT1).** Affixed to the back of Sept. 2, 1941 License to Operate Motor Vehicle in the Petrified Forest National Monument, fairly light creases as result of folding (for wallet storage?), otherwise Very Fine, an exceptionally scarce revenue of this fairly recently added category to the Scott Specialized Revenue Section..... 1,250.00
- 2476 ★ **50c Bright Blue, \$1.00 Carmine, Trailer Permit (RVT1-RVT2).** \$1.00 slightly disturbed original gum, each natural s.e. one side (issued in panes of ten, all stamps s.e.), Fine-Very Fine, very scarce.....**(Photo Ex)** 1,600.00

2477 **\$1.00-\$200.00 1934-90 Firearms Transfer Tax Stamps (RY1-RY9).** Outstanding collection of complete issues to 1990, all stamps used or unused (except used RY2 which is present on original application form), plus RY4, two RY5 and RY6-RY9 on application forms, Fine-Very Fine.....*Not illustrated* 4,850.00

2478 **1c-\$50,000.00 1950-52 Distilled Spirits (RX1-RX25, RX28-RX46).** Complete sets, 1950 unpunched, 1952 punched, also incl. additional example of No. RX24 (punched), ten miscellaneous duplicates and complete Rectification Tax (RZ1-RZ18), unpunched, Very Fine lot(Photo Ex) E. 1,500-2,000



2478EX



2479EX

2479 **\$1.00-\$15.00 1934-98 Hunting Permits (between RW1/RW65).** 56 different, each signed by artist, lacks only Nos. RW 3, 4, 6-8, 22, 28 and 31, No. RW1 original gum, small thin spot, five of the next earliest unused (no gum), evidently all others Mint N.H., virtually all Fine-Very Fine, scarce lot, Scott Retail as ordinary used (signed) stamp \$845.00(Photo Ex) E. 2,000-3,000

REVENUE GROUP LOTS

2480 **First Issue Revenues, Imperforate.** Collection of more than 200 stamps on pages, about 50 different issues represented, many with large to huge or huge margins all around, some plate varieties, page of 2c Bank Check, Blue with handstamped cancels (some in red), similarly 2c Certificate, Blue (no reds), two pages of mixed values to \$10.00, nearly all with attractive handstamp cancels or large margins, as usual there are a few questionable stamps that may have been produced by trimming perforated stamps, thus our estimate has been adjusted accordingly, overall Fine-Very Fine with many in the higher grade and a surprising number of Extremely Fine Gems or Extremely Fine appearing, careful inspection recommended..... E. 2,000-3,000

2481 **First Issue Revenues, Imperforate Multiples.** Over 50 items on pages, pairs, strips and four blocks, better incl. 15c Inland Exchange strip of three, 20c Inland Exchange block of four, 25c Entry of Goods block of four, 50c Original Process strip of six and \$20.00 Conveyance pair, few handstamp cancels, generally Fine-Very Fine, very attractive lot..... 7,354.50

2482 **First Issue Revenues, Part Perforated.** Approximately 150 stamps incl. essentially complete collection of 43 different on pages, some handstamped cancels, two additional pages of cancels and varieties, followed by an impressive selection of multiples with two 1c Express (horizontal and vertical pairs), several 2c Bank Check Blue, 5c Express two pairs, strips of three and four, 10c Power of Attorney vertical strip of five, 20c Inland Exchange vertical strip of four, blocks of four of 25c Certificate, 40c Inland Exchange and 50c Surety Bond, vertical pairs of 50c Entry of Goods and Mortgage and other items of interest, these are very difficult First Issue varieties that can be made from imperfs (in a few cases) and perforated (many), the other problem is the fact that many perforated sheets were manufactured imperforate between stamps and selvage, so a single with a huge margin on one side and ample on the other does not guarantee genuineness, Mr. Tolman was a knowledgeable collector and was no doubt cautious when acquiring these stamps, still there are items of questionable authenticity in the collection, we have tempered our estimate with that fact in mind, generally Fine-Very Fine, adventurous lot E. 3,000-4,000

2483 **First Issue Revenues, Perforated.** A few hundred stamps jam-packed on album pages, includes a nearly complete collection (lacking only five stamps), many with original gum or unused (no gum), wide variety of handstamped cancels, a few Ultramarine shades incl. 2c Proprietary and \$15.00 Mortgage, a number of strips and blocks (some with original gum), used block of 30 of the 1c Proprietary, extensive study of cancels with some printed and many beautifully struck fancy handstamps incl. three examples of 3c Proprietary with "Brady" (famed Civil War photographer), cancels by occupations (some on documents), U.S. postage with revenue cancels, shade studies, unlisted sewing machine perfs and more, many Extremely Fine and very few less than Fine-Very Fine, this is a wonderful lot for the First Issue specialist, containing numerous unused Gem stamps which are worth far more than Scott values, the cancels are even more outstanding and carry huge premiums over catalogue value..... E. 5,000-7,500

- 2484 **25c and 50c First Issue Perforated.** 22 stamps, several different, on both sides of a Sun Mutual Insurance Co. Transit Insurance Policy made out to **Steinway & Sons, the famous Piano Manufacturers**, the revenues were added each time additional premiums were paid, the policy lists a record of ship names and destinations for piano shipments, some splitting along folds, very unusual and desirable historical record of this well-known New York City firm..... E. 300-400
- 2485 **First Issue Revenues, Perforated, Double Transfers.** Approximately 40 stamps, variety of denominations, both listed and unlisted, also page of Extra Frame Lines, page of Re-Entry on 5c Foreign and inland Exchange, about 90 stamps with Extra Perforations with values to \$15.00, over 30 Defective Printings (foldovers, perf shifts, etc.), “Odd Perforations” with several “sawtooth” types and some attractive cancels, quality varies somewhat, mostly Fine-Very Fine..... E. 400-500
- 2486 **First Issue Revenues, Insurance Cancellations.** Fabulous mounted collection in fifteen three-ring binders, 2c-\$1.00 stamps arranged alphabetically by company name, incl. off-document, on checks, documents and stock certificates, all accompanied by reproductions of the cancels and lists of values known with each cancel and historical data where appropriate, quite a few of pages for companies in the binders do not have stamps but do have reproductions of the cancels, the entire collection can be the basis for a catalog or checklist but almost assuredly is not complete so further research is in order, complete or not, the late Mr. Tolman deserves a “job well done” for this one..... E. 1,000-1,500
- 2487 **First Issue Revenues, Plate Cracks.** Nearly 30 items on pages, all perforated, incl. listed and some that Mr. Tolman has marked “Unlisted”, values to \$2.00, generally Fine-Very Fine, nice lot for the specialist..... E. 200-300
- 2488 **First Issue Revenues, Plate Numbers.** Over 20 items on pages, virtually all perforated with part imprint and part plate no. (lacking suffix letter), incl. 4c Proprietary and 5c Agreement imprint and plate no. blocks of ten, also three pages with stamps showing part imprints, these are virtually all where there is a large margin on one side to show the imprint, several better values included, very mixed condition, a very scarce and desirable lot nevertheless..... E. 500-750
- 2489 **First Issue Revenue Pre-Printing Paper Folds.** Neatly mounted collection of over 700 stamps, all with pre-printing folds, many singles, pairs and blocks, of note are three pairs of R1b, two R17c, R33a, R37a, strip of three R41a, pair R74c and two R93a, also about three dozen Second and Third Issue, etc., an incredible study of this printing variety..... E. 7,500-10,000
- 2490 **First Issue Revenues, Railroad Cancellations.** The outstanding Tolman collection of over 3,500 stamps in 27 three-ring binders, the vast majority are perforated but there are some imperfs and part-perfs, also a scattering of later issues, even a few U.S. postage stamps, singles, pairs strips and blocks, off-document, on checks, way bills, stock certificates and other documents, handstamp and ms. cancels, there are printed reproductions of the cancels (whether stamps present or not), listings of what stamps are known for each railroad marking and quite a bit of historical data, there are many better stamps throughout incl. Nos. R52a, 77c, 81a, 83c, 94c pair, 97c, seven 98c, ten 100c, two 101a, four 101c, **seven 102c**, 124 pair, 126 and 130, these 41 stamps have a basic catalog value of \$11,760.00 in the aggregate and of course there are other better ones not listed, quality is generally Fine-Very Fine, a monumental achievement E. 10,000-15,000
- 2491 **First Issue Revenues, Railroad Cancellation Duplicates.** Approximately 800 stamps on stock sheets, fair variety, lots of 2c Oranges, generally Fine-Very Fine E. 1,000-1,500
- 2492 **First Issue Revenues, Silk Papers.** About 45 stamps on one page, variety of values, generally Fine-Very Fine..... E. 300-400
- 2493 **First Issue Revenues, Stitch Watermarks.** Nearly 40 stamps, virtually all perforated values to \$10.00, mixed condition, unusual and scarce lot..... E. 400-500
- 2494 **Second and Third Issue Revenues.** Collection of approximately 150 stamps on pages, includes partial set of Second Issue and Third Issue complete thru \$10.00, Second Issue also incl. couple sewing machine perfs, couple double transfers, part imprint margins with a **\$50.00 value, the listing example of the 10c Bisect** (horizontal upper half tied by embossed seal on small part document), few cancels and printing varieties, seven 1c, 25c or 50c “imperfs”, page of 1c-\$1.30 “part perfs”, Third Issue varieties incl. 2c Invert No. R135b herringbone cancel and on check, few “imperfs” and “part perfs”, part imprints, used \$2.00 block of four, unused 5c block of 30 with part imprint and plate no. 19A and two 2c Bisects on original packaging, one is Second Issue Proprietary (handstamp cancel not tied), the Third Issue vaguely tied,..... E. 1,500-2,000
- 2495 **Documentary Revenues, 1874-98.** Collection of over 100 stamps on pages, better incl. \$5.00 1898 Reading Down (used and unused) and Reading Up (two used), Battleships complete with a few blocks of four and couple fancy cancels, 1898 “Commerce” \$1.00-\$50.00 plus \$100.00, \$500.00 and \$1,000.00 1899, \$100.00 strip of four and 1c Green “I.R.” on Wagner Palace Car railroad coupons, also page of 1874-75 multiples and margin positions, generally Fine-Very Fine..... E. 500-750

- 2496 **Documentary Revenue, 2c 1898 Battleship Issue.** Study of cancels on pages, incl. calendar from 1898-1901, printing varieties, state cancels, etc., generally Fine-Very Fine..... E. 300-400
- 2497 ★ **Battleship Revenues.** Collection of **plate numbers** for both Documentary and Proprietary Issues, nearly all are plate no. singles but does include a fair number of plate or imprint and plate no. blocks of six, predominately lower values with not very many of the highest denominations, virtually all original gum and Fine-Very Fine, must have taken years to accumulate..... E. 400-500
- 2498 ☒ **J. Elwood Lee Precancelled Battleship Revenue Stamps and Advertising Covers.** The Tolman collection comprising approx. 160 stamps (including many blocks) with distinctive "JEL Co." dated precancel in red, wide variety of types and perforation varieties, also 13 mostly different multicolored advertising covers ca. 1890's, mostly Very Fine, this spectacular exhibit collection won First Prize at the 1950 Decatur Stamp Club exhibition, our estimate is based on nothing but gut and could be extremely conservative (the Lee ad covers usually bring \$100-200 each)..... E. 1,500-2,000
- 2499 **Battleship and "I.R." Documentary Revenues, Bisect Usages.** Ten documents or pieces, Battleships incl. 1c top and bottom diagonal halves, 2c vertical half, 4c right and left vertical halves, 50c diagonal half, I.R. with 1c diagonal halves (three different) used with normal 2c overprinted and mixed with normal 4c Battleship, all properly tied, Fine-Very Fine, scarce and attractive lot..... E. 400-500
- 2500 **Provisional Use of "I.R." Ovpts. on Postage.** Fifteen items, starts with five 2c Pink No. 267 each with small printed "I.R." ovpt with serifs, all used between July 7, 1898 and September 22, 1898, all used by the same company (ms. "W & A"), subject of a Linn's article where they illustrate another example with an August 12, 1898 date (August 3 is in the lot), these are similar to the Emergency Provisionals Nos. R156-R158; other items are handstamped or ms. "I.R." on various issues, noteworthy is a 2c Trans-Mississippi with block letter "IR" handstamp and cancelled by Nichols & Shepard co. of Battle Creek, Mich., a farm equipment manufacturer, 1945 letter accompanies giving detailed background information, fascinating lot..... E. 1,000-1,500
- 2501 **Documentary Revenues, 1898-1940.** Collection of couple hundred items on pages, begins with Battleship multiples with some part perforated, some nice cancels and usages on "Headache Powder" envelope and 1900 Copyright Card (also three Proprietary Battleships used on original containers), 1900-02 complete with a few varieties, 1914-40 virtually complete with varieties, some blocks and plate no. blocks, high value strips of four, also a section of "1932 Check Tax" consisting of twenty checks with the 2c Tax Paid expressed in different manners, generally Fine-Very Fine..... E. 750-1,000
- 2502 **Puerto Rico Rectified Spirits.** Collection on pages, incl. Nos. RE1-RE16 per Scott plus other unlisted color and type style ovpts., RE17-RE32, used RE33-RE51 (less 30c which is not listed used, plus extra 36c and a few others), additionally there is a Boutwell autograph dated Sept. 1, 1872 and a BEP Boutwell engraving "Secretary of the treasury 1869", generally Fine-Very Fine as these are found..... E. 300-400
- 2503 **Documentary Revenues, 1917 Issue Precancels.** Outstanding two-volume collection in handsome Oriel binders, this is Mr. Tolman's exhibition collection for which he won First Award at the 1948 Precancel Society Convention held in Los Angeles, all arranged by towns, incl. Electros, Bars, Lines, Handstamps, some actual usages with U.S. postage on parcel wrapper fragments, generally Fine-Very Fine, on December 1, 1917 it became necessary to add these stamps to parcels where the postage was at least 25c, the rates were 1c for 25c postage, 2c for 26c-50c and so on adding 1c for each additional 25c postage, the law stated that regular postage stamps would not be valid for payment of this tax surcharge which was imposed to raise money for the war effort and was discontinued after December 31, 1921, also incl. a group of duplicates (?) and a few parcel fragments..... E. 2,000-3,000
- 2504 **Proprietary Printed and Handstamped Cancellations.** Two-volume mounted collection of about 1,000 stamps incl. some multiples, most are First Issue perforated but quite a bit is First and Second Issue Proprietary, there are a few documents, covers featuring a 6c 1869 Pictorial addressed to Dr. Seth Arnold and some original Medicine packaging, some pages incl. the corresponding M & M stamp, these are highlighted by a lovely example of No. RS47d, better cancels incl. Fenton Manufacturing, Poland Mortar and Pestle, Benton's Pine Tree (eight), Royal Crown, Meyer Brothers (ten), Joseph Sholl (two), Joseph Parker Mortar and Pestle, Fire and Waterproof Cement, Cyril House Overall, Walker and Taylor (nine), cancel varieties incl. one of the Benton's Pine Trees without "68" part of yeardate, H. Hutchins Double, One Inverted, Pond's block of twelve No. RB12b with pos. 9 Italicized "M" in May and Fred'k Brown with Inverted "r" in Brown, there are quite a few better stamps such as Nos. R2c (25), 13e (two), 17c (four), 21c (three) and 22b, these 35 stamps alone catalog \$7,300.00, generally Fine-Very Fine, phenomenal offering with many more highlights than those listed here..... E. 10,000-15,000

- 2505 **First Proprietary Revenue Issue, 1871-74.** Over 150 stamps on pages, incl. 1c-6c singles on Violet paper and 1c-10c on Green paper, unused block of 42 of No. RB1a, RB2a blocks of four and nine and RB6a block of four, RB1b, RB2b, RB4b and RB7b (blocks of eight, four, nine and four respectively), nice selection of **cancel**s, mostly fancy types with a couple printed, 2c and 5c used on separate checks and a vertical half of a 4c tied on small piece of a check that Mr. Tolman identifies as "Catalogue bisect copy", generally Fine-Very Fine..... E. 750-1,000
- 2506 **Second Proprietary Issue, 1875-81.** Collection of over 150 stamps on pages, the perforated unwatermarked and watermarked complete less the 10c and rouletted complete less the 5c, many **fancy cancel**s, several usages incl. original containers and several multiples, generally Fine-Very Fine, nice lot..... E. 750-1,000
- 2507 **Proprietary Revenues, 1898 Battleship Printed Cancellations.** Two-volume mounted collection of thousands of stamps, variety of companies, lots of date sequences, ovpt. size, inverts, missing punctuation, generally Fine-Very Fine, an incredible assemblage E. 2,000-3,000
- 2508 **Proprietary Revenues, 1898 Battleships.** Hundreds of stamps on stock sheets sorted by cancels, incl. multiples, also 1957 catalog by Morton Dean Joyce (a reproduction of the check list made by C.H. Chappell) E. 300-400
- 2509 **Proprietary Revenues, 1898-1919.** Approximately 300 stamps on pages, includes set of 1/8c-5c Battleship unused plate no. singles, multiples, part perf, "private" perfs and 4c Vertical bisect tied on 1899 check, 1914 Single and Double Line Watermark complete less Nos. RB42 and 56, also blocks of Nos. RB37, 61 and 62, Double Impression RB45 block of four, RB34 used on part of toothpaste packaging, 1919 complete with well over two dozen plate no. blocks of six to the 10c value (some shades), 1c Double Impression and usages on original packaging, Fine-Very Fine lot E. 750-1,000
- 2510 **Proprietary Revenues, 1914-19 Issue Precancels.** Mounted collection of around 200, nice variety, incl. illustrations, notes and photographs, Fine-Very Fine lot... E. 300-400
- 2511 **Revenue Counterfeit Stamps.** Important collection of twenty different items, incl. First Issues, Beer, Match and Medicine, Consular Fee and Tax Paid, of major importance is the strip of five of the 1c Proprietary perforated (R3cF) used as evidence at the trial of the counterfeiter Hart L. Pierce, one of four known examples of the \$3.00 Manifest Imperf (R86aF), the B. & H.D. Howard 1c Blue on Old Paper RO112aF (intriguing story accompanies from a Linn's April 12, 1993 article by Richard Friedberg), RS37F, Beer REA3F and REA156F, also Distilled Spirits, Manufactured Tobacco, Alcohol strip stamps, etc., apparently all with "side-by-side" photographs of genuine and fake, a fabulous lot that will surely be highly prized by specialists..... E. 4,000-5,000
- 2512 **Revenue Issues Miscellany.** One hundred or so items on pages, incl. a series of seven-teen checks from the National Bank of New England with various Revenue Stamps paying tax rates of from 1c-5c except first which is endorsed "We are out of Stamps.", usages incl. Documentary, Proprietary, mixed Documentary and Proprietary, 2c U.S.I.R. used with 2c "Black Jack", 1c 1861, 2c 1873 and one with partially affixed uncanceled, large margined No. 178 with nearly full original gum, Potato Stamps singles and blocks of four, Cigarette Tubes with block of nine of No. RH1, center stamp missing period and a normal plate no. block of six, Tobacco Sales Tax complete incl. blocks of four of the \$1.00-\$20.00 values, 2c and 10c Inverted ovpt. (also 10c block of same), and usage of 1c, 25c and vertical strip of three of \$1.00 on document, Customs Service "Inspected Baggage" self-adhesive seal strips of four in black, green, red and yellow orange and Hunting Permits Nos. RW1-RW4 unused or signed, generally Fine-Very Fine, interesting lot E. 200-300
- 2513 **Revenue Stock.** Many hundreds of items in a large Elbe stock book, incl. Narcotics, First Issue, Cancels, States, Advertising Covers, Wines, Proprietary, Playing Cards, Consular Service, and more, even some regular U.S. stamps, there are some better stamps we noted when going thru the stock and they incl. Nos. R94a, 100a, 102a, 115b and RB8b to mention a few, somewhat mixed condition, still a great deal Fine-Very Fine, useful and valuable stock..... E. 10,000-15,000

END OF SECOND SESSION



2514EX



2515EX



2517EX



2518EX



2519EX



2522EX



2520



2516EX

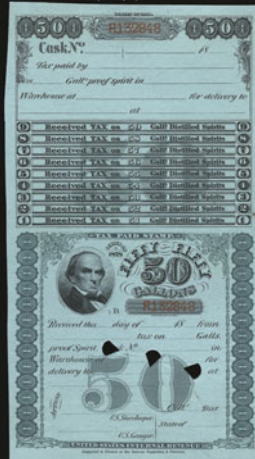

2524EX

2523EX



2521EX



2525EX



2526EX

THIRD SESSION (LOTS 2514—2761)
THURSDAY, MAY 10, 2007, AT 1:30P.M

TAX PAIDS — DISTILLED SPIRITS

- 2514 P **Distilled Spirits Plate Proofs, Series of 1871-72.** 10, 20, 30, 40, 50, 60 and 70 Gallon frames and numerals in Black on 220 x 120mm cards, fancy numerals printed within frames and larger plain numerals repeated at top outside frames, Continental Bank Note Co. imprints, Very Fine, unlisted in Turner(Photo Ex) E. 1,000-1,500
- 2515 P **Distilled Spirits Proofs, Series of 1878 (Turner Plate Proofs A-16-A-27 vars).** Thirteen different wove paper proofs mounted on large 15 x 16 in. cards, the set as listed in Turner but without serial numbers plus Turner unlisted 70 Gallon (no serial number also) to make a complete set, Very Fine.....(Photo Ex) E. 2,000-3,000
- 2516 **Distilled Spirits, Series of 1868.** Two items, incl. proof on 7 x 9 in. card of “Harvesting” engraving used as the vignette on 1868 Distilled Spirits (right portion used for vignette also used on 1868 Distillery Warehouse stamps) and proof of 40 Gallon Distilled Spirits stamp (from plate 21 of Ordwell’s “American Bond Detector”), Very Fine ... (Photo Ex) E. 300-400
- 2517 **Distilled Spirits, Series of 1871.** Nineteen used and unused stamps, 10 thru 80 and 120 gallon with duplication, examples of the 30, 40 and 60 gallon appear to be on **unlisted violet paper**, both red and vermilion frame colors present, Very Fine for these..(Photo Ex) E. 1,000-1,500
- 2518 **Distilled Spirits, Series of 1872, First Issue with Red Borders.** Sixteen nearly all unused stamps, 10, 20, 30, 50 and 70 gallon on White Silk Paper, 10-60 and 80 gallon on Violet Silk Paper, some color shades in the frames, generally Fine-Very Fine, **the 10 gallon on White Silk Paper is previously unrecorded**(Photo Ex) E. 1,000-1,500
- 2519 **Distilled Spirits, Series of 1872, Green Borders.** Eight stamps, incl. 40-60 and 80 gallon on Violet Silk Paper and 40 gallon on Green Silk Paper, there are two 50 gallon with differences in printing (shift of black and with and without “Act, June 6th. 1872” and “First Series” imprints at top), mostly Fine-Very Fine as these are seen(Photo Ex) E. 500-750
- 2520 **Distilled Spirits, Series of 1872, Lithographic Facsimile.** 40 gallon stamp in issued colors with Lincoln vignette, “United States Internal Revenue” and “Tax Paid Stamp” inscriptions changed to “U.S. North America” and “Copyright Secured” to avoid counterfeiting charges, light creases, scarce E. 300-400
- 2521 **Distilled Spirits, Series of 1875.** 40 and 60 gallon, and **previously unrecorded 70 gallon** denominations, all on Green Silk Paper with Grant Vignettes, last two with small serial numbers, Fine for these.....(Photo Ex) E. 300-400
- 2522 **Distilled Spirits, Series of 1875, Lincoln Vignette.** Seventeen stamps (three used), incl. 10-90, 120 and 130 gallon denominations, large and small serial numbers, also includes a plate proof of the 70 gallon (Turner No. A-14), overall attractive lot.....(Photo Ex) E. 750-1,000
- 2523 **Distilled Spirits, Series of 1878.** Three stamps for “Stock On Hand” and 23 for Distilled Spirits, wove paper with 20, 30, 40 and 50 gallon in multiple examples, plus singles of the 60, 70 and 130 gallon, Silk Paper with multiple examples of the 40 and 60 gallon and a 50 gallon, also incl. are 20, 40 and 60 gallon stamps of same design for the 1872 “In Bond” issue, used and unused, lastly there are used (very scarce) and used examples of the 1869 Special Stamps for Fruit Brandy, typical mixed condition, especially on the used.....(Photo Ex) E. 1,500-2,000
- 2524 **Distilled Spirits, Series of 1878.** 20 stamps (seven used), incl. 40 and 50 gallon on Green Silk Paper, 10 gallon (with and without inscription) thru 90 gallon on Green Watermarked Paper and 30, 40 and 80 gallon on Blue Watermarked Paper, **these last three previously unrecorded**, virtually all Fine-Very Fine for these.....(Photo Ex) E. 1,000-1,500
- 2525 **Distilled Spirits, 1894-1940 Provisional Issues.** Approximately 30 stamps, incl. 1894 Provisional 20 gallon and 20, 40 and 80 gallon Series of 1894, the 40 gallon is on Bright Blue Paper as noted in the Springfield list, Series of 1910 with 20, 30, 40 and 100 gallon used (**20 and 40 gallon unrecorded**), numerous later issues with Leshner Nos. 168, 191B, 219, 221, 234 and **proof and specimen of No. 295**, generally Fine-Very Fine(Photo Ex) E. 1,500-2,000
- 2526 **Alcohol Bottle and Case Stamps.** Extensive and specialized collection of approximately 300 items total, approximately 140 for Distilled Spirits Bottled in Bond, Series 1897 thru 1936 for case stamps and thru 1978 for bottle stamps, of note are various case stamp capacities, alterations, states, districts and collectors, as well as minor printing varieties, also five proofs and specimens, approximately 140 Red strip stamps are present in singles, plate no. singles and multiples showing various separations and surcharges, incl. facsimiles, proofs and specimens, there are twelve Export Bottle strips with used, proofs, facsimiles and specimens, ten Alcohol Warehousing incl. used stamps, proofs and specimens, lastly an engraving of “Mercury” as used as the vignette on case stamps (small water stains), great lot for the specialist.....(Photo Ex) E. 750-1,000

2528EX

CONTAINING **3** GALLONS

Tax-paid Spirits in 48 Bottles produced at
Distillery No 126, 14th Dist. State of New York,
FLEISCHMANN MANUFACTURING COMPANY, Distiller
Bottled in Distillery Warehouse No 126,
14th Dist. State of New York, Spring of 1917.

UNITED STATES INTERNAL REVENUE
BOTTLED
DISTILLED **3** SPIRITS
GALLONS
Internal Revenue Collection District No 14,
State of New York.
This Case contains Three Proof Gallons Distilled Spirits in 48 Bottles.

ROBERTS & COMPANY
CASE WRAPER

STATE OF NEW YORK
FLEISCHMANN MANUFACTURING COMPANY
TAX PAID
1910 1911 1912 1913 1914 1915 1916 1917

STATE OF NEW YORK
FLEISCHMANN MANUFACTURING COMPANY
TAX PAID
1910 1911 1912 1913 1914 1915 1916 1917

STATE OF NEW YORK
FLEISCHMANN MANUFACTURING COMPANY
TAX PAID
1910 1911 1912 1913 1914 1915 1916 1917

STATE OF NEW YORK
FLEISCHMANN MANUFACTURING COMPANY
TAX PAID
1910 1911 1912 1913 1914 1915 1916 1917

STATE OF NEW YORK
FLEISCHMANN MANUFACTURING COMPANY
TAX PAID
1910 1911 1912 1913 1914 1915 1916 1917

STATE OF NEW YORK
FLEISCHMANN MANUFACTURING COMPANY
TAX PAID
1910 1911 1912 1913 1914 1915 1916 1917

STATE OF NEW YORK
FLEISCHMANN MANUFACTURING COMPANY
TAX PAID
1910 1911 1912 1913 1914 1915 1916 1917

STATE OF NEW YORK
FLEISCHMANN MANUFACTURING COMPANY
TAX PAID
1910 1911 1912 1913 1914 1915 1916 1917

STATE OF NEW YORK
FLEISCHMANN MANUFACTURING COMPANY
TAX PAID
1910 1911 1912 1913 1914 1915 1916 1917

STATE OF NEW YORK
FLEISCHMANN MANUFACTURING COMPANY
TAX PAID
1910 1911 1912 1913 1914 1915 1916 1917

2529

51603

51603

COLLECTOR'S CERTIFICATE OF PAYMENT
OF DISTILLED SPIRITS ON SHIPMENT
IN TANK CARS

I hereby certify that payment of tax in the amount of
\$154.532 has been paid to me this day to cover the tax due
on distilled spirits to be shipped by tank cars as follows:

TANK CAR VIA PIPE LINE
CONTENTS 227 SPIRITS 11 1/2 B
REPORT OF BARGE 1534

YEAR 1917
VENUE Main St
VENUE 5007 OF FIRST ST

Signature: *Robert O. Eason*
Supervisor of Internal Revenue

2530EX



BREWERS PERMIT

Issued by _____ AS
Collector

to _____
Dist. State of _____

for removal from Brewery
at _____
of _____
to Warehouse in the
Dist. State of _____

BREWERS PERMIT

Office Collector Dist. AS

Removal of this
from Brewery of _____ in this Dist.
to Warehouse in the _____ Dist. State of _____

2527EX

CAMP FOR
DEATURATED ALCOHOL

No. 14612

ISSUED BY
Robert O. Eason, Collector
of the Dist. State of CONN. to
Apothecary Harold Lee Demaree of
Shelton in the said collection district.

DEC 3 1909

Good until 19.53 Wine built 10.39

Signature: *Robert O. Eason*
Officer

2531EX

R120705

DISTILLED SPIRITS
IN EXPORTATION

Issued by _____ AS
Collector

to _____
Dist. State of _____

for Case No. _____
Containing _____
Proof of Duty
Afford and classified
by _____
U.S. Gauger

Signature: *Robert O. Eason*
U.S. Gauger

2532EX

U.S. GIN

DISTILLED SPIRITS
FOR EXPORT

2533

TAX PAID STAMP

Amount of _____ AS
paid for _____
of _____
Collector, Dist. State of _____

SPECIAL BONDED WAREHOUSE STAMP
FOR
RE-WAREHOUSING
GRAPE BRANDY

Issued by _____ AS
Collector

to _____
Dist. State of _____

UNITED STATES
SPECIAL BOND WAREHOUSE
FOR
RE-WAREHOUSING
GRAPE BRANDY

Issued by _____ AS
Collector of the _____ District of the State of _____
for Case No. _____
Containing _____ proof Gallons of Brandy made
from Grapes by _____
District _____ withdrawn from Special
Bonded Warehouse No. _____ located at _____
for entry into Special Bonded Warehouse No. _____
in _____ Dist.

Signature: _____
U.S. Storekeeper

2536

2534EX

- 2527 P **Beer and Distilled Spirits Plate Proofs, Series of 1878.** Four different wove paper proofs mounted on large 15 x 16 in. card, incl. Distilled Spirits For Exportation (Turner A-41 var, without serial number), Special Bonded Warehouse Stamp For Grape Brandy (unlisted in Turner), Brewer's Permit (Turner B-60 var, without serial number) and Distillery Warehouse Stamp (Turner A-44 var, without serial number), Very Fine.....(Photo Ex) E. 750-1,000
- 2528 **Bottle and Case Stamps for Bonded Spirits, Series of 1911.** Fourteen sheets with stubs, case stamps and bottle stamps, denominations incl. 1/2 Pint, Pint and Quart, Leshar Nos. 17/17CS, 18/18CS and 20/20CS from Fleischmann Manufacturing Co., Very Fine and interesting lot(Photo Ex) E. 400-500
- 2529 **Collector's Certificate of Tax Payment of Distilled Spirits for Shipment in Tank Cars.** 7 1/2 x 9 1/2 in. stamp certifying payment of \$154,537.20 tax on 17,170.8 Proof Gallons of Distilled Spirits, signed and dated Jan. 24, 1951, exceptionally nice condition for this seldom-seen Tax Paid, very few of the approximately 85,000 sheets printed with serial numbers have survived ... E. 400-500
- 2530 **Customs Stamps for Alcoholic Beverages, Series of 1879-1935.** Nineteen stamps, categories incl. Imported Liquors, Distilled Spirits, Wine and Malt Alcoholic Beverages, Liquors and Re-imported American Distilled Spirits, various separations and datelines, also incl. engraved vignette of the ship "Iroquois" on 9 x 7 in. card as used for the vignettes of the Imported Liquors, Wine and Malt Liquors, generally Fine-Very Fine(Photo Ex) E. 400-500
- 2531 **Denatured Alcohol, Series of 1907.** Three items, incl. 10, 40 and 50 gallon, all used, last two typical rough condition, Fine for these and very scarce.....(Photo Ex) E. 300-400
- 2532 **Distilled Spirits for Exportation, 1872-1955.** Twelve items, 1878 represented by six different papers, also and engraving of "Columbia" as used for the 1878 vignette, 1940 has the Fessenden and both McCulloch varieties, 1955 Stamp For Exportation without tax, also Turner Proof No. A-40, nice lot(Photo Ex) E. 400-500
- 2533 **Distilled Spirits for Exportation.** Bottle stamp for Gin, bottled in bond, usual small faults, Very Fine appearance E. 300-400
- 2534 E **Distillery Warehouse Stamp Essays, No Series.** Three essays for 40 Gallon Distilled Spirits Stamps, on India paper die sunk on 130 x 310mm cards, Brown, Brownish Orange and Bluish Green, slight water stains, otherwise Very Fine, unlisted in Turner(Photo Ex) E. 500-750

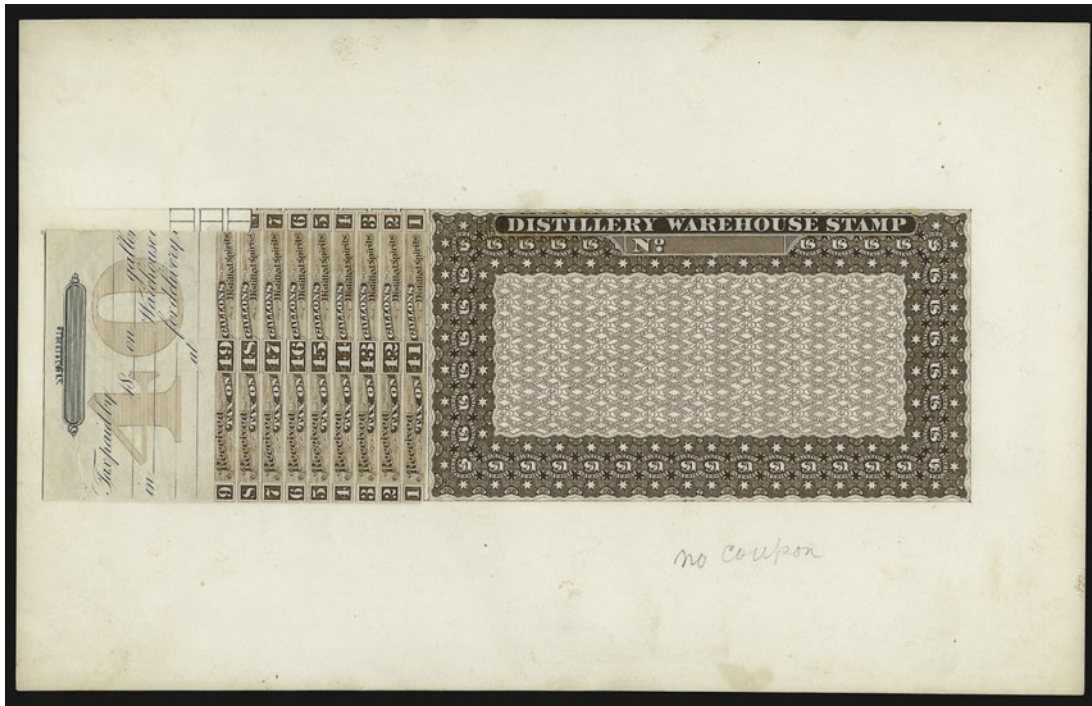

2535

- 2535 E **Distillery Warehouse Stamp, Model, No Series.** Composed of carefully cut-out and pieced together components of the finished stamps along with pencil border and guides, in Brown & Black, Very Fine, probably unique, unlisted in Turner E. 300-400
- 2536 **Distillery Warehouse Stamps, 1868-1910.** Approximately 50 on pages, represents the full range of warehouses, special bonded warehouses, re-warehousing and industrial alcohol transfer stamps, incl. warehouse receipts, withdrawal receipt, Deats and Sterling mementos and a plate proof of an 1878 stamp for re-warehousing Grape Brandy, generally Fine-Very Fine(Photo Ex) E. 1,500-2,000

2537EX



2538EX



2540EX



2541EX

2542EX

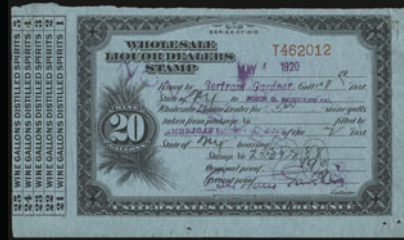

2543EX

2544EX



2545EX



2546



- 2537 P **Imported Spirits Plate Proofs, Series of 1879 (Turner Plate Proofs A-130a-A-143a).** The fourteen different on wove paper, card mounted, 5 Wine Gallons-130 Wine Gallons, Very Fine, a lovely set(Photo Ex) E. 2,000-3,000
- 2538 **Imported Spirits, Series of 1879.** 10 and 70 gallon denominations, also die proof of "Fruit" die sunk on 7½ x 5½ in. card used for the vignette of the stamp, Very Fine(Photo Ex) E. 300-400



2539EX

- 2539 P **Rectified Spirits Plate Proofs, Series of 1878.** The set of fourteen different on wove paper mounted on large 15 x 16 in. cards, 5 Gallon-130 Gallon, Very Fine, unlisted in Turner.....(Photo Ex) E. 2,000-3,000
- 2540 **Rectified Spirits, 1868-78.** Over 40 used and unused stamps on various papers, we note Springfield No. 5, Series of 1875 with vignette of Beck, also two proofs (1875 110 gallon and stamp for rectified spirits), slightly mixed condition, generally Fine-Very Fine for these(Photo Ex) E. 1,000-1,500
- 2541 **Rectified Spirits, 1892 Provisional-1918.** Approximately 30 used stamps, typical mixed condition, generally Fine as these are found.....(Photo Ex) E. 1,000-1,500
- 2542 P **Wholesale Liquor Dealer's Stamp Plate Proofs, Series 1878 (Turner Plate Proofs A-104-A-117 vars).** Fourteen different wove paper proofs mounted on large 15 x 16 in. cards, 5 Gallon-130 Gallon, without serial numbers, Very Fine.....(Photo Ex) E. 2,000-3,000
- 2543 **Wholesale Liquor Dealer, 1868-1955.** Over 70 used and unused stamps on pages, strong in earlier issues, various papers, proof engraving of Mercury as used on 1868 Issue (on 7 x 9 in. card), 1876 Issue 5-50 and 110 gallon, 1878 Issue 5-50 and 100 gallon, 1910 Issue 5-40 gallon, two stamps from Series of 1950 and one from Series of 1955, also plate proofs of Turner No. A-92, with and without serial numbers, general Fine-Very Fine..... (Photo Ex) E. 1,500-2,000
- 2544 **Wine Stamps, Series of 1872.** Both the One Pint and One Quart denominations of this scarce issue, unused, small faults incl. One Pint with small tear, otherwise Very Fine, the One Pint with curious blue handstamp on back "We All Have Our Hobbies" with central illustration of a witch on a broomstick.....(Photo Ex) E. 1,500-2,000
- 2545 **Wine Stamps, Series of 1872.** Unused One Quart denomination (Springfield No. 20), small tear, otherwise Very Fine, also incl. parts of One Pint and One Quart denominations of pinkish paper(Photo Ex) E. 500-750
- 2546 **Imitation Sparkling Wine, Series of 1912.** Both the One Pint and One Quart denomination singles with plate no. margins at top of this interesting issue, unused, Very Fine (Photo Ex) E. 300-400
- 2547 **Imitation Sparkling Wine, Series of 1912.** Both the One Pint and One Quart denomination singles, unused, Very FineNot illustrated E. 300-400
- 2548 **Alcohol Stamps Duplicates Accumulation.** Well over 200 stamps in large album, incl. stamps for Distilled Spirits, Rectified Spirits, Wholesale Liquor Dealer, Distillery Warehouse, etc., many different series, condition varies from clean unused to remainders and heavily used, still contains quite a bit of useful materialNot illustrated E. 500-750

OPIUM STAMPS



- 2549 **Opium (Domestic), 1879 Issue.** Unused with **bottom sheet margin and plate no. 1**, ms. "Cancelled" in red at right, usual tiny imperfections, Very Fine, scarce and particularly desirable with the plate no. E. 1,000-1,500
- 2550 **Opium (Domestic), 1879 Issue.** Unused with ms. "Cancelled" in red at right, usual small faults, Very Fine, scarce..... E. 1,000-1,500
- 2551 **Opium (Imported), 1890 Issue.** Used, "Five Taels" Chinese measure of weight, ms. "Seized sold (by) order U.S. Court" at left, dated April 25, 1899, Port of New York, authorized by Tariff Act of October 1, 1890 for use on lawfully imported opium and **seized opium sold at auction**, usual faults, handsome and very scarce ... E. 1,000-1,500
- 2552 **Opium (Imported), 1890 Issue.** Unused, "Five Taels" Chinese measure of weight, light creases and tiny pinholes, otherwise Fine..... E. 1,000-1,500

SNUFF STAMP ESSAYS AND PROOFS



- 2553 P **1 Oz. Snuff Proof, 1870 Issue (Turner S-1b).** India paper on card, also same on **unlisted Pink paper**, Fine-Very Fine E. 500-750

2553



- 2554 P **2 Oz. Snuff Proof, 1870 Issue (Turner S-5).** India paper on card, Extremely Fine E. 300-400
- 2555 P **2 Oz. Snuff Proof, 1870 Issue (Turner S-6).** India paper on card, also same on **unlisted**-pink paper, Very Fine E. 500-750
- 2556 P **½ Oz. Snuff Proof, 1872 Issue (Turner S-9).** India paper on card, also same on **unlisted** Violet paper, Fine-Very Fine..... E. 500-750
- 2557 P **1 Oz. Snuff Proof, 1872 Issue (Turner S-10).** India paper on card, also same on **unlisted** Violet paper Fine-Very Fine..... E. 500-750
- 2558 P **2 Oz. Snuff Proof, 1872 Issue (Turner S-11).** India paper on card, also same on **unlisted** Violet paper, Fine-Very Fine..... E. 500-750
- 2559 P **½ Oz. Snuff Proof, Series of 1875 (Second) (Turner Hybrid S-15).** India paper plate proof cut close and pressed on 76 x 78mm die sunk card, Very Fine E. 300-400
- 2560 P **½ Oz. Snuff Proof, Series of 1875 (Second) (Turner S-15).** India on card, also same on **unlisted** Green paper, Very Fine.....**(Photo Ex)** E. 500-750



2561

2562EX



2563



2564



2565



2566



2567



2568



2569EX



2570

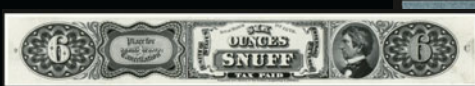

2571EX

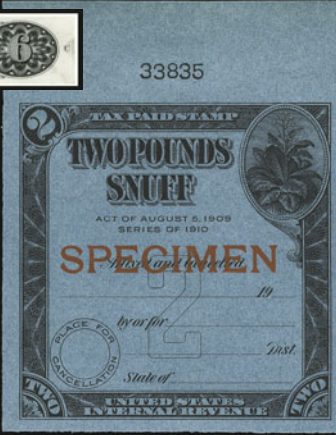

33835

2573EX



2574EX

- 2561 P ½ Oz. Snuff Proof, Series of 1875 (First) (Turner S-16). India paper die sunk on 84 x 107mm card, Extremely Fine..... E. 300-400
- 2562 P ½ Oz. Snuff Proof, Series of 1875 (First) (Turner S-16). Two, on India paper, one with original card backing, Very Fine..... E. 500-750
- 2563 P 1 oz. Snuff Proof, Series of 1875 (First) (Turner Hybrid S-17). India paper plate proof single cut close and pressed on 70 x 70mm die sunk card, Very Fine, unlisted as hybrid E. 300-400
- 2564 P 1 Oz. Snuff Proof, Series of 1875 (First) (Turner S-17). India on card, also same on unlisted Green paper, Very Fine E. 500-750
- 2565 P 1 Oz. Snuff Proof, Series of 1875 (Second) (Turner S-18). India paper die sunk on 86 x 106mm card, Extremely Fine..... E. 300-400
- 2566 P 1 Oz. Snuff Proof, Series of 1875 (Second) (Turner S-18b). India paper on card, Extremely Fine E. 300-400
- 2567 P 2 Oz. Snuff Proof, Series of 1875 (First) (Turner S-19b). India paper on card, also same on unlisted Green paper, Fine-Very Fine E. 500-750
- 2568 P 4 Oz., 6 Oz. Snuff Proofs, Series of 1875 (First) (Turner S-20, S-22). India paper on card, Very Fine..... E. 500-750
- 2569 P 4 Oz., 6 Oz. Snuff Proofs, Series of 1875 (Second) (Turner S21, S-23). On India paper, roughly cut to design, Fine pair(Photo Ex) E. 400-500
- 2570 P 6 Oz. Snuff Proof, Series of 1875 (First) (Turner S-22). India paper on card, a top margin single with plate "No. 2" and "B", Extremely Fine..... E. 300-400
- 2571 P Snuff Stamp Plate Proofs, Series of 1879 and 1883. First Series with 3oz. and 6oz., later series with ½oz., 1oz., 2oz., 4oz., 8oz. and 16oz., all on wove paper mounted on large 15 x 16 in. card, Very Fine, all unlisted in Turner.....(Photo Ex) E. 1,500-2,000



2572EX

- 2572 P Snuff Stamp Plate Proofs, Series of 1883. The set of eight different wove paper proofs mounted on large 15 x 16 in. card, incl. Turner S-30 thru S-35, plus 10 and 20 Pound denominations (unlisted in Turner), also 1883 Tobacco or Snuff Stamp for Exportation, similar to Turner T-128 but on wove paper and without serial number, Very Fine(Photo Ex) E. 2,000-3,000
- 2573 Snuff Stamps, "Specimen" Ovpts. Complete set either in singles (mostly) or pairs (nineteen) with normal (Springer TES1-TES42) plus error spellings, incl. eight unlisted error stamps and three pairs showing additional markings in the ovpt., Very Fine lot(Photo Ex) E. 1,500-2,000
- 2574 Snuff Stamps, "Specimen" Ovpt. Blocks of Four. 23, ¾oz.-5oz. (Springer TES1-TES20, TES22-TES24), virtually all with guide lines, all with normal spelling, Very Fine(Photo Ex) E. 500-750



2575EX



2576EX



2579



2578EX



2580EX



2581EX



2583EX



2582EX



2584EX

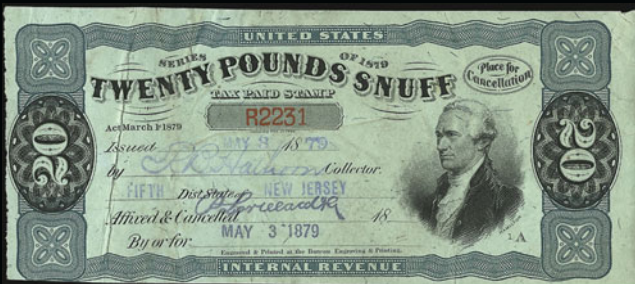

2585EX

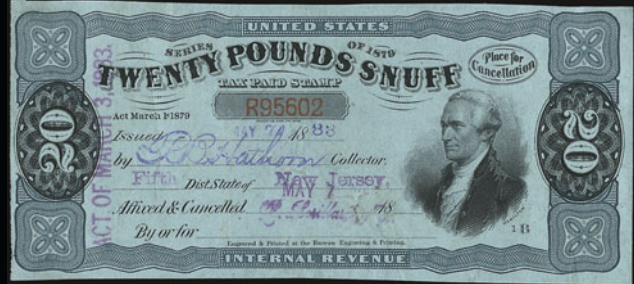

2586EX

SNUFF STAMPS

- 2575 **Snuff Stamp Forerunners (Tobacco Stamps Used for Snuff Prior To and Slightly After 1870).** An incomparable group of seventeen stamps (fifteen tobacco and two snuff) cancelled by Wm. G. Parsons, a snuff manufacturer in New Brunswick N.J., used during the period when Class 32 cents Tobacco stamps were used for Snuff stamps prior to their availability, some faults but nevertheless outstanding condition for these elusive usages.....(Photo Ex) E. 1,000-1,500
- 2576 **Snuff Stamps, 1870 Issue and Series of 1871 (Springer TE1-TE5).** Used, plus an additional unused margin example of the 6oz. (TE-5), typical condition, Fine for these.....(Photo Ex) E. 300-400



2577EX

- 2577 **Snuff Stamps, 1872 Provisional Issue.** 26 stamps, 1869-71 Issues, multiple examples, used and unused and overprinted for Snuff use, incl. Springer nos. TE-7, 8, 12, 13-16, 16½, 17, 19-21, 21a, 22-26, seven represented both unused and used, the TE-15 (½ Pound unlisted) and the TE-16½ 2 Pound unlisted, somewhat mixed condition but overall exceptional for these(Photo Ex) E. 2,000-3,000
- 2578 **Snuff Stamps, 1872 Provisional Issue.** 1870 Tobacco strip stamps overprinted for Snuff use, pristine unused margin examples, ½oz., 4oz., 8oz. and 16oz., all with imprints, 4oz. with "No. F", 8oz. with plate "No. 6" and "B", Very Fine, note accompanies stating the ½oz. is the only known unused example..... E. 300-400
- 2579 (★) **Snuff Stamp, Series of 1872 (First).** Unused ½oz. denomination on Violet Silk paper, huge left sheet margin, huge margins other sides, Extremely Fine, pencil note on reverse states that only one other example known and that it is used, this being the **unique unused example**, and almost without question the finer of the two, extraordinarily rare E. 500-750
- 2580 **Snuff Stamps, Series of 1872 (First).** Used and unused, includes Springer nos. TE28, TE29, TE41 and TE42, Pound stamps used and unused of nearly every denomination (TE-34-TE40, TE44-TE46), plus unlisted One Pound on Green Silk paper, the strip stamps used and unused of each (TE30-TE33), also incl. a handsome BEP engraving of George Boutwell, condition is above average and Fine-Very Fine for these(Photo Ex) E. 1,500-2,000
- 2581 **Snuff Stamps, Series of 1875 (First and Second).** First Series incl. 1oz. and 2oz. used plus a 2oz. on flattened Snuff Box, (Springer TE49-TE50), 4oz., 6oz., 8oz. and 16oz. represented mostly unused but a few used are present (TE51-TE54), ½ Pound-20 Pound in unused and multiple used examples (TE55-TE61), Second Series incl. a complete unused set with used examples of the 4oz., 6oz. and 16oz., Fine-Very Fine.....(Photo Ex) E. 1,000-1,500
- 2582 **Snuff Stamp Multiples, Series of 1875 (Second) Through Series of 1902.** Fifteen items, incl. margin strips of the ½oz., 1oz. and 2oz. 1883 on Greenish paper (Springer TE159A-TE161A), block of twelve of 1oz. 1898 Provisional on Blue paper (TE213c) plus other pairs and blocks, Fine-Very Fine lot.....(Photo Ex) E. 500-750
- 2583 **Snuff Stamps, Series of 1878.** 33 stamps, complete run of Springer-listed items, mostly unused, few duplicates, many margin examples, Fine-Very Fine for these.....(Photo Ex) E. 1,000-1,500
- 2584 **Snuff Stamps, 1879 Provisional Issue.** 25 mostly used stamps, nearly complete for the Springer listings, incl. possible new listing of 2oz. on Violet paper, generally Fine-Very Fine.....(Photo Ex) E. 750-1,000
- 2585 **Snuff Stamps, Series of 1879.** 33 used and unused stamps, incl. most of the items listed in Springer, beautiful unused margin examples of the ½oz. thru 5 Pound denominations on Green Silk paper, also used 5 Pound on Green Watermarked paper apparently overprinted for use as One Pound stamp (unlisted), generally Fine-Very Fine..(Photo Ex) E. 750-1,000
- 2586 **Snuff Stamps, 1883 Provisional Issue.** 20 stamps, complete Springer-listed items less one, also incl. two 2 Pound and a 20 Pound with **unlisted** handstamp surcharges, virtually all Fine-Very Fine.....(Photo Ex) E. 1,000-1,500

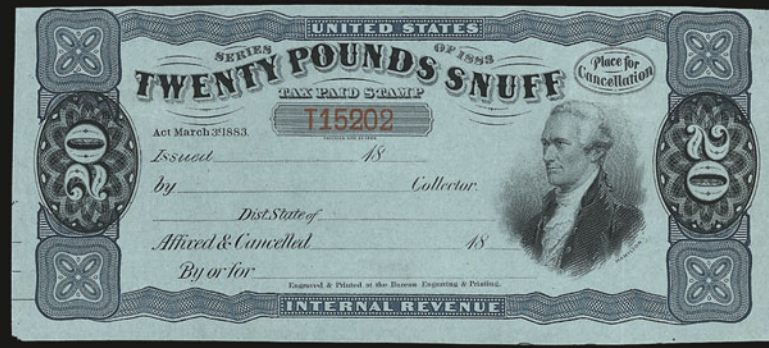

2587EX



2588EX



2589EX



2590EX

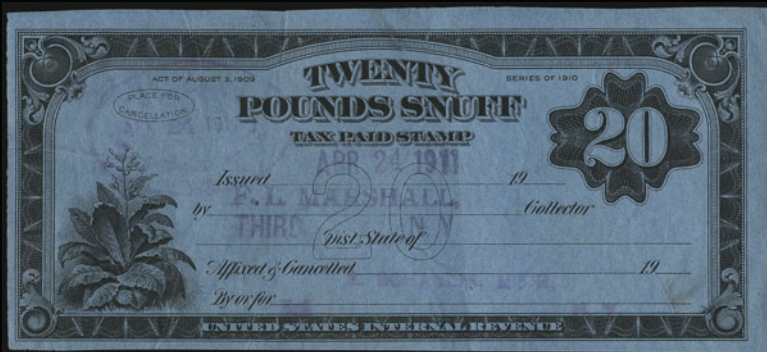

2591EX



2592EX



2593EX



2594EX

- 2587 **Snuff Stamps, 1883 Issue.** Over 50 stamps, full range of Springer-listed items plus several **unlisted** items as 6oz. on Pale Green paper with roulette, 10 Pound on similar paper and 5 and 10 Pound on Blue Watermarked paper, generally Fine-Very Fine. **(Photo Ex)** E. 1,000-1,500
- 2588 **Snuff Stamps, 1890 Provisionals and Series of 1891.** Approximately 57 stamps, seven-teen Provisionals with nearly all of the Springer listings, of note are two different style surcharges on a 4oz. on Blue watermarked paper, also an **unlisted** Handstamp Surchage on a 20 Pound, 1891 with about 40 stamps representing nearly all of the Springer-listed items plus two **unlisted** 8oz. perforated on Blue Watermarked paper, mostly Fine-Very Fine**(Photo Ex)** E. 1,000-1,500
- 2589 **Snuff Stamps, 1898 Provisional Issue and Series of 1898.** Over 50 stamps, Provisionals with approximately 40 stamps with printed and handstamp surcharges on Greenish or Blue papers, various types of handstamps, pairs of ½oz. and ½ Pound on Greenish paper with handstamps, strip of three of 1⅓ on 2oz. handstamp on Blue paper, as well as a few **unlisted** denominations, Series of 1898 incl. thirteen stamps with 10 and 20 Pound denominations, generally Fine-Very Fine**(Photo Ex)** E. 750-1,000
- 2590 **Snuff Stamps, 1902 Provisional Issue and Series of 1902.** Provisionals incl. eight stamps (many of the Springer-listed items) and an **unlisted** 10 Pound, Series of 1902 incl. approximately 57 stamps showing the full range of papers, separations and denominations of this issue, a few of the papers and separations are **unlisted**, generally Fine-Very Fine**(Photo Ex)** E. 1,000-1,500
- 2591 **Snuff Stamps, Series of 1910-17 (Second).** Approximately 70 stamps, good representation of denominations, separations and papers, several unlisted roulettes and an **unlisted** 3½oz. of 1910 and an **unlisted** 5 Pound of the 1917 Issue (Second), generally Fine-Very Fine**(Photo Ex)** E. 500-750
- 2592 **Snuff Stamps, Series 102-112.** Over 200 stamps neatly arranged on pages, many in unused condition and many high denominations are represented, also several unlisted denominations and separations, overall quality very nice.....**(Photo Ex)** E. 1,500-2,000
- 2593 **Snuff Stamps, Series 113-125.** Over 170 stamps neatly mounted on pages, many unused and high denominations, several **unlisted** denominations and separations, beautiful condition overall**(Photo Ex)** E. 1,500-2,000
- 2594 **Snuff Stamps, 1952 Provisional Issue.** Thirteen stamps with various District and Bureau Surcharges, of note is a "122" Over "120" which Mr. Tolman noted as a rarity, Fine-Very Fine lot.....**(Photo Ex)** E. 750-1,000

TOBACCO ESSAYS AND PROOFS

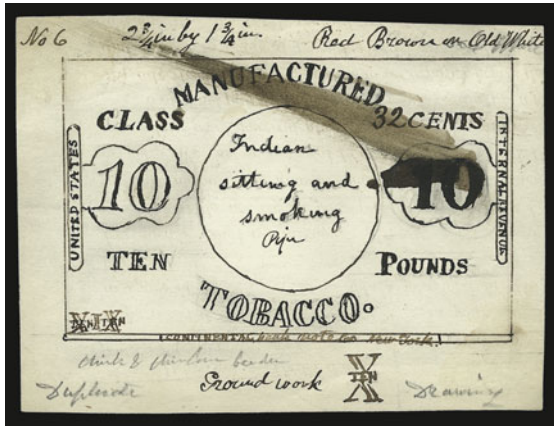

2595



2596

- 2595 **10 Pound Tobacco, 1868 Issue, Original Artist's Pen and Ink Sketch.** Prepared for Continental Bank Note Co., artist's notes in margins, small ink smear at top, unique E. 400-500
- 2596 **Paper Tobacco Wrappers, 1868 Proof.** Sturgeon, Clements & Co. checks with imprints of the ½ Oz. and 2 Oz. denominations of the 1868 Paper wrapper issue, these were essayed for Revenue Stamped Paper, slight creasing, very rare with **only two known**, see Hicks page 197, No. 7 E. 750-1,000



2597

2597 E ½ Pound Tobacco, 1868 Issue, Hybrid Die Essay on India (Turner TF-5 Essay). Cut to shape and pressed on 81 x 56mm card, “CBNCO” incorporated into vignette (on tobacco crate in background), Continental Bank Note Co. imprint at base of design deleted, also photo essay of vignette showing the “CBNCO” imprint deleted and an **unlisted** Trial Color Proof in Black of the 20 Pound, India paper on card, Fine-Very Fine E. 300-400

2598 E Tobacco Essay (Turner T-129b Essay). For 21 Pound of Plug Tobacco, 135 x 140mm, beautifully engraved in Black with Lilac surface-printed Safety Ovpt., ms. “Fugative (sic) tint” at top and “American Bank Note Co.” at bottom, Very Fine and exceptionally handsome E. 300-400



2598

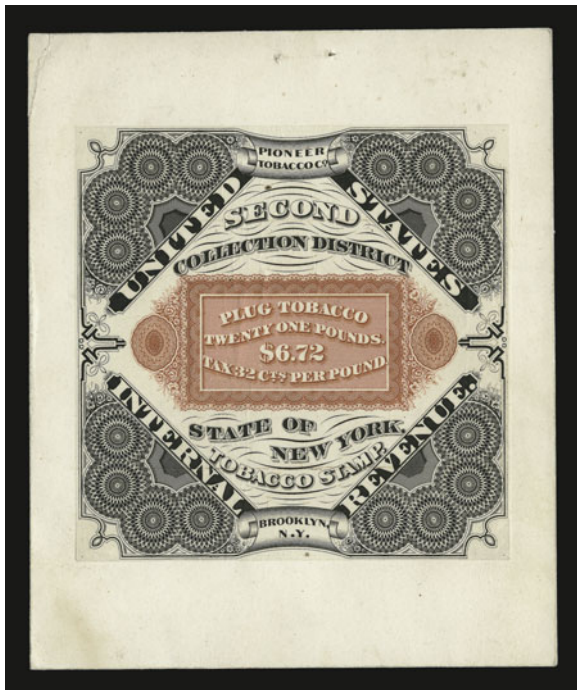

2599

2599 E Tobacco Essay (Turner Unlisted). Black and Deep Orange Essay for U.S.I.R. stamp for 21 Pounds of Tobacco at 32 cents per Pound, beautiful engraving on India paper, 106 x 106mm, card mounted, indicia of Pioneer Tobacco in the Second Collection District of New York, unusual and exceptionally handsome E. 300-400



2600

2600 E **Tobacco Essays and Proofs, Series of 1916.** Three items, incl. Die Essay on India of frame and vignette of One Pound denomination, die sunk on 139 x 88mm card, Indian Head and Border on card and mounted on 60 x 76mm thick gray card and a proof of finished 8 Pound denomination on India paper die sunk on 145 x 93mm card, also a copy of the used stamp (Springer TF332) and original 1953 invoice from Clarence W. Brazer for these three items where he notes "a XX century bargain no doubt the only ones known" and came from the family of John Eissler, the engraver, Very Fine..... E. 1,000-1,500

2601 P **½ Pound-100 Pound Tobacco, 1868 Issue, Plate Proofs on India (Turner T-36-T47).** Complete set less 50 Pound, most on card, 10 Pound repaired tear, 20 Pound trimmed to shape, otherwise virtually all Very Fine, rare group....
.....(Photo Ex) E. 2,000-3,000



2601EX



2602EX

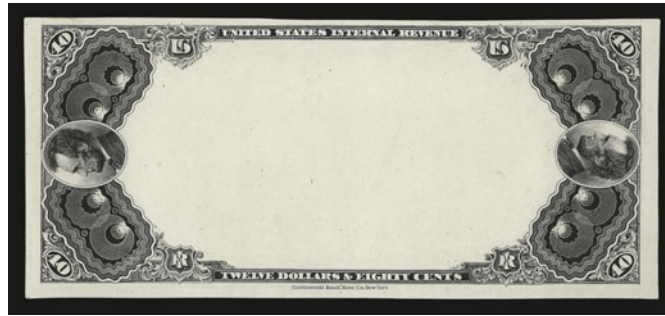

2603EX

- 2602 P **½ Pound-40 Pound Tobacco, 1868 Issue, Plate Proofs on India (Turner T36-T41, T-44).** One Pound card mounted, all trimmed close except One Pound, ½ Pound repaired tear, otherwise Fine(Photo Ex) E. 1,000-1,500
- 2603 P **Tobacco Plate Proofs, Series of 1871/1872.** Frames only in Black on India, card mounted, ½, 1, 2, 3, 5 and 40 Pound denominations, Continental Bank Note Co. imprints (Turner T-64-T-68, T-75), Very Fine.....(Photo Ex) E. 400-500



2604EX

- 2604 P **Tobacco Strip Stamp Plate Proofs, Series of 1879, 1883.** Six different in Green mounted on large 15 x 16 in. card, three from the first series incl. 1oz., 3oz. and 4oz., the later series incl. 2oz., 8oz. and 16oz., Very Fine, all unlisted in Turner.....(Photo Ex) E. 2,000-3,000



2605EX

- 2605 P **Tobacco Stamp Plate Proofs, Series of 1883.** The set of twelve different, ½ Pound thru 60 Pound, incl. Turner-listed Nos. T99-T104 and Turner-unlisted 10, 20, 30, 40, 50 and 60 Pound denominations, on wove paper mounted on large 15 x 16 in. cards, Very Fine(Photo Ex) E. 3,000-4,000

TOBACCO STAMPS

2606 **Tobacco Stamps, 1868 Issue.** Springer TF1
 eighteen examples, used and unused, incl.
 unused pair, used strip of four and a variety
 of cancels; TF2 eight examples incl. a pair
 and unlisted roulette variety; TF3 27 used
 and unused, six are perforated TF3a, also
 blocks of four and six, latter with plate no.,
 balance with unlisted papers (Gray, Bluish)
 and various cancels; TF4 five used and
 unused with interesting cancels, also beauti-
 ful unused examples of TF2-TF4 affixed to
 card, generally Fine-Very Fine
(Photo Ex) E. 750-1,000



2606EX



2607EX

2607 ½ **Pound-100 Pound Tobacco, 1868 Issue**
 (Springer TF5-TF16). Complete set, all used
 except 3 Pound unused, apparently chosen for
 centering and non-disfiguring cancels, three
 card mounted to reinforce cut cancels, excep-
 tional for these.....(Photo Ex) E. 1,000-1,500



2608EX

2608 ½ **Pound-5 Pound Tobacco, 1869 Issue** (Springer TF17-TF21). Black designs with
 network “overprints” in various colors, unused examples mounted on cards plus addi-
 tional unused One Pound and 3 Pound, used ½, 2 and 5 Pound denominations and
 handsome engraving of ship used for vignette on One Pound stamp, also included is
 another set without networks, Springer and Mr.Tolman both did not believe these to be
 legitimate, the watermark on some suggests that these may be of the 1870 Issue (Second),
 also without wavy lines, mostly Very Fine(Photo Ex) E. 750-1,000



2609EX

2609 10 Pound-60 Pound Tobacco, 1869 Issue (Springer TF22-TF28). Ten stamps, all values represented, first three denominations duplicated, used and remaindered examples, excellent condition for these.....(Photo Ex) E. 750-1,000



2610EX

2610 10 Pound-60 Pound Tobacco, 1870 Issue (First) (Springer TF29-TF35). Used example plus one extra 22 Pound and two extra 60 Pound, also remaindered examples of the 22 and 40 Pound denominations, exceptionally nice for these.....(Photo Ex) E. 750-1,000



2611EX

2611 ½ Pound-60 Pound Tobacco, 1870 Issue (Second) (Springer TF36-TF47). The lower denominations thru 5 Pound are represented by used and unused examples of each and show pale to strong colored lines from Buff to various shades of Violet, the 10-60 Pound denominations are represented by mostly attractive multiple examples, generally Fine-Very Fine(Photo Ex) E. 1,500-2,000



2612EX

2612 ½ Pound-60 Pound Tobacco, 1871 Issue (Springer TF48-TF60). Complete set less 22 Pound, some on cards, incl. five duplicates, some higher values remainders, mostly Very Fine, also includes BEP engraved portrait of Hugh McCulloch as found on 60 Pound 1871 and 1872 Issues as well as \$1.00 Beer Stamp from 1871 ..(Photo Ex) E. 750-1,000

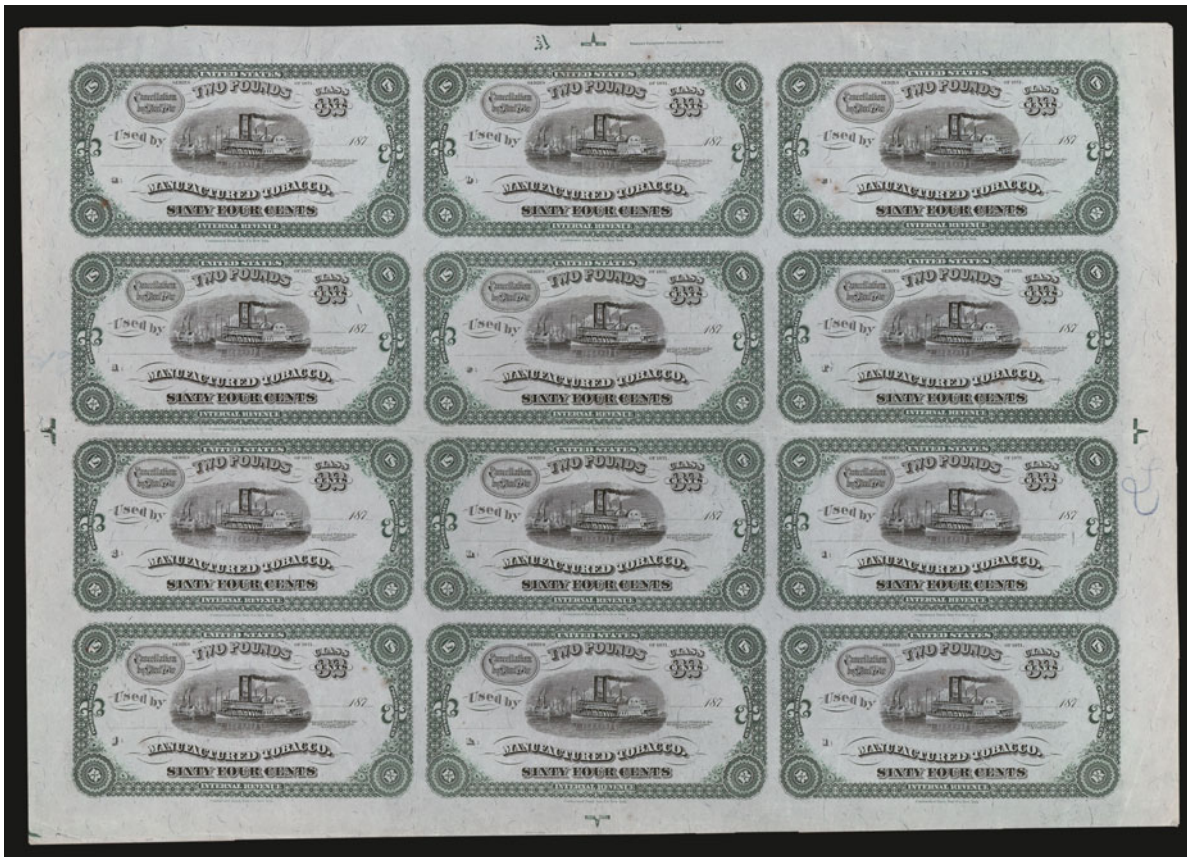

2613

2613 **2 Pound Tobacco Stamp, Series of 1871 (Springer TF50).** Full sheet of twelve of the “Two Pound” denomination, full margins all around showing letter “A” and “Wilcox’s Chameleon Paper Patented May 16th 1871” imprint at top, beautiful showpiece .. E. 750-1,000



2614EX



1615EX

2614 **½ Pound-60 Pound Tobacco, 1872 Provisional Issue (Springer TF62A-TF78E).** Mounted collection of 35 stamps representing the full range of Springer listings plus **eight unlisted items**, an extraordinary group that will help rewrite this section in Springer.....(Photo Ex) E. 2,000-3,000

2615 **½ Pound-60 Pound Tobacco, 1872 Issue (First) (Springer TF79A-92B).** Collection of 43 stamps representing the full range of denominations with some duplicates, includes **unlisted 20 Pound Green paper Type I**, generally Fine-Very Fine as these are found(Photo Ex) E. 2,000-3,000



2616EX

2616 ½ **Pound-60 Pound Tobacco, Series of 1874 Through 1879 Provisional Issue (Springer TF93/TF152B)**. Over 70 items, incl. **unlisted** 1875 21 Pound, complete 1875 Issue (Second) used and unused per Springer with additional examples for cancels, 1878 with nineteen stamps incl. **unlisted** 60 Pound on Green Watermarked paper, 1879 Provisional is complete on Green Watermarked paper as well as a 3 Pound on Green Silk paper, Mr. Tolman notes the 4 Pound (Springer TF133a) "Very Rare", generally Fine-Very Fine, also included is a large die proof of the vignette as used on the 1875 Issue (First).....(Photo Ex) E. 2,000-3,000

2617 ½ **Pound-60 Pound Tobacco, 1875 Provisional Issue (Springer TF98D/TF115½C)**. Remarkable showing of 34 mostly different with at least thirteen that are **unlisted**, various handstamp surcharges, generally Fine-Very Fine for these(Photo Ex) E. 2,000-3,000



2617EX



2618EX

2618 ½ **Pound-60 Pound Tobacco, Series of 1879 (Springer TF153-TF164)**. 23 stamps, complete less 4 Pound, used and unused incl. few duplicates, also a 10 Pound stamp with ms. "Tobacco seized for violation of Int. Rev. laws and released by order of Com. Int. Rev. upon payment of tax", generally Fine-Very Fine..... E. 750-1,000

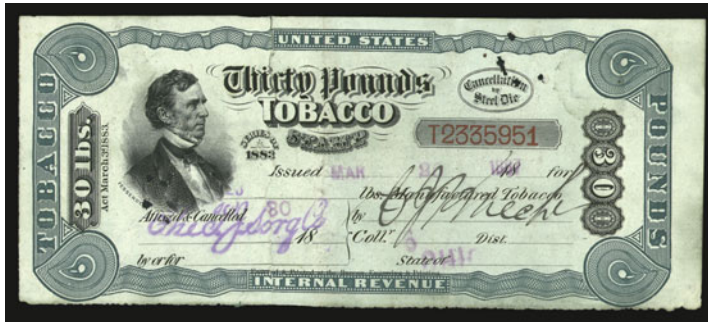

2619EX



2620EX



2621EX

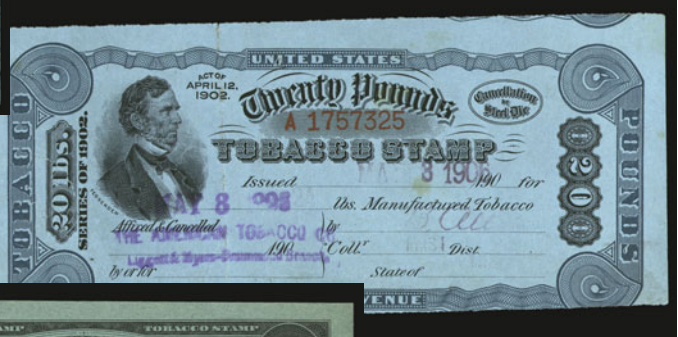

2622EX



2623EX

- 2619 ½ **Pound-60 Pound Tobacco, 1883 Provisional Issue and 1883 Issue (Springer TF165B/TF191C).** All Springer-listed items are present for the Provisionals, nearly all 1883 are represented with three on Pale Green paper that are **unlisted**, also pairs and new measurement on Lincoln vignette, nicer than typically found and a specialist's delight (Photo Ex) E. 2,000-3,000
- 2620 ½ **Pound-50 Pound Tobacco, 1891 Provisional Issue and Series of 1891 (Springer TF192/TF214A).** Provisionals incl. ten stamps which is all but one of the Springer listings, incl. a pair of the 2 Pound and **unlisted** 10 Pound with Printed Surcharge, there are 31 used stamps from the Series of 1891 showing all of the Light and Dark Blue listed denominations, incl. a pair of the 2 Pound on Light Blue paper as well numerous other paper shades, overall nice condition for these (Photo Ex) E. 1,500-2,000
- 2621 ½ **Pound-50 Pound tobacco, 1898 Provisional Issue and Series of 1898 (Springer TF216B/TF248).** Provisionals with seventeen stamps which are most of the Springer listings incl. **unlisted** 10 Pound with handstamped rather than printed surcharge, there are sixteen Series of 1898 stamps incl. an **unlisted** 50 Pound with "190_" dateline, generally Fine-Very Fine (Photo Ex) E. 1,000-1,500
- 2622 **1 Oz.-40 Pound Tobacco, 1902 Provisional Issue and Series of 1902 (Springer TF250/TF275).** Seven Provisionals incl. a pair of the 2 Pound; Series of 1902 with 42 stamps, wealth of paper shades and **unlisted** 2 and 3 Pound "19_" datelines (would be Springer TF277-TF278), generally Fine-Very Fine as these are found (Photo Ex) E. 1,500-2,000
- 2623 **1 Oz.-60 Pound Tobacco, Series of 1909 thru Series of 1930 (Springer TF285/TF343).** Highlights incl. variety of paper shades and a 60 Pound "Specimen" for 1910, Series of 1913 with 5, 10, 30, 40 and 50 Pound "Specimen" ovpts., overall a good showing of denominations and paper shades in better than usual condition (Photo Ex) E. 1,500-2,000



2624 ½ Oz.-24 Pound Tobacco, Series 102 (1932) thru Series 125 (1955) (Springer TF344/TF916). An excellent showing of these issues with many of the seldom seen higher values and five **unlisted** denominations in the later series, overall exceptional condition.....(Photo Ex) E. 1,500-2,000

2625 ½ Oz. and 15 Oz. Tobacco, “Special Provisionals” Overprinted “Chewing Tobacco Series 1910” and “Chewing Tobacco” (Springer TF540, TF544). Former damaged corner and on piece of original packaging, the rare 15 Oz. in perfect unused condition, also incl. nine 1952 Provisionals with handstamps and printed ovpts. on Series 120 and 121, excellent lot, the 15 Oz. “Special Provisional” is the highest priced of all the Tobacco Stamps in the 1985 Edition of the Springer catalog..... E. 500-750

2626 Tobacco or Snuff for Exportation, Series of 1868 thru Series of 1911. 21 items, incl. Springfield-listed Nos. 1, 2B and 2C in exceptional condition, used and unused series of 1872 thru 1911, also 1883 Export Cigar stamp, 1911 Export Tobacco or Snuff stamp with “Specimen” ovpt. and BEP large die proof of female “Columbia” as used for the vignette on 1872 export stamp, nice lot(Photo Ex) E. 1,000-1,500

2627 4 Oz.-16 Oz. Tobacco Strips, 1868 Issue (Springer TG1-TG7). 28 stamps, virtually all unused, incl. TG 1 strip of four, plate no. single and plate no. pair, TG2-TG3 pairs, TG6-TG7 pairs, former with huge side margins and a handsome used (handstamped) example of the rare 6 Oz. TG5, also TF1 affixed on card with TG1-TG3 singles, nice lot of this First Tobacco Strip Issue.....(Photo Ex) E. 1,000-1,500

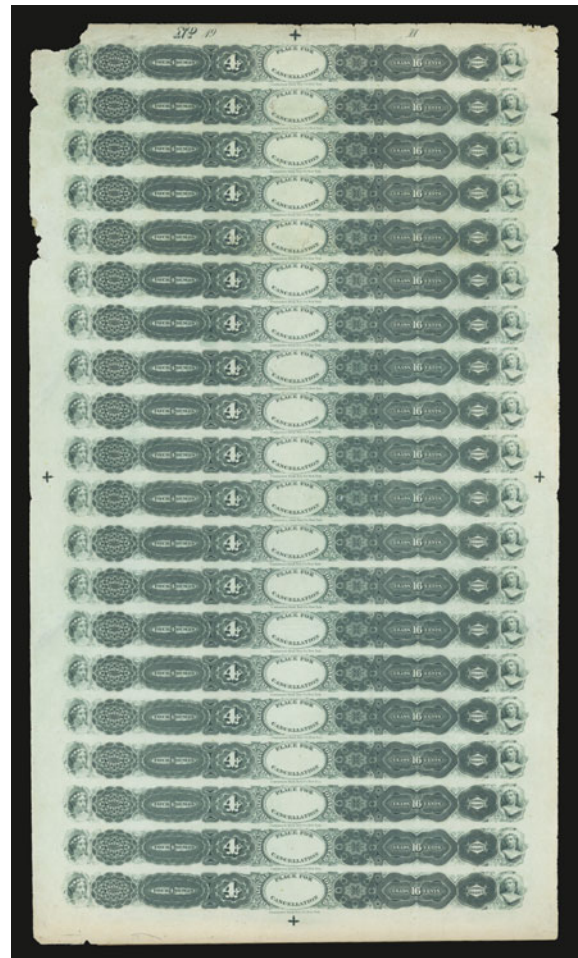

2628EX

2628 (★) 4 Oz.-16 Oz. Tobacco Strip Stamps, 1868 and 1869 Issues, Class 16 Cents (Springer TG1-TG3, TG9). Complete unused sheets of twenty, fifteen, twelve and twenty respectively, TG1 has some defects, three TG3 torn and all of the first three have some toning or light staining and some other faults, the TG9 is rather nice except for a few margin dings, rare lot(Photo Ex) E. 2,000-3,000



2629



2630EX



2631EX



2632EX



2633EX



2634EX

- 2629 (★) **6 Oz. Black Class 32 Cents Tobacco Strip Stamp (Springer TG5).** Unused, large margins, card mounted, Extremely Fine E. 500-750
- 2630 **½ Oz.-16 Oz. Tobacco Strip Stamps, 1869 Issue (Springer TG8-TG14).** Class 16 cents used and unused (latter card mounted), also unused multiples of 2, 4 and 8 Oz. (last is a somewhat defective strip of seven with plate no. at top); Class 32 cents unused ½, 1 and 2 Oz. plus used 1 and 2 Oz., mostly Fine-Very Fine(Photo Ex) E. 1,000-1,500
- 2631 **2 Oz.-16 Oz. Tobacco Strip Stamps, 1870 Issue, Class 16 Cents (Springer TG15A-TG18B).** Two sets of Mottled Paper (one card mounted) and unused pairs of 4 and 8 Oz.; Violet paper with unused set (card mounted) and used set with extra 2 Oz., nearly all in exceptional condition(Photo Ex) E. 1,000-1,500
- 2632 **½ Oz.-16 oz. Tobacco Strip Stamps, 1870 Issue, Class 32 Cents, 1871 Issue, Class 16 Cents (Springer TG19A-TG29).** All Springer-listed varieties represented either used, unused or both ways with mild duplication, all unused card mounted, exceptional condition(Photo Ex) E. 1,500-2,000
- 2633 **1 Oz.-16 Oz. Tobacco Strip Stamps, 1872 Provisional Issue (Springer TG26-TG44).** The twelve different per Springer, incl. two each of TG35B and TG44 (very scarce), one of latter minor scrape, surcharge on 2 Oz. 1871 which should be TG41 and surcharge on 16 Oz. 1870 Mottled paper which should be TG35A, both of these last two are **unlisted**, virtually all in exceptionally nice condition except TG40 which is a fragment only(Photo Ex) E. 1,000-1,500
- 2634 **1 Oz.-16 Oz. Tobacco Strip Stamps, First Series 1872 (Springer TG45A-TG48B).** 24 stamps, the complete Springer listing, used and unused with some duplicates, there are two **unlisted** items, first is an Imperforate 4 Oz. on Violet Silk paper, the other a 16 Oz. on Green Silk paper (this should be catalog No. TG49B), far better condition than typically seen(Photo Ex) E. 750-1,000



2635EX



2636EX



2637EX



2638EX



2640EX



2639EX

- 2635 **1 Oz.-16 Oz. Tobacco Strip Stamps, 1875 Provisional Issue (Springer TG55E/TG65D).** 35 stamps with **many unlisted** varieties such as ms. surcharge on 16 Oz. First Issue, 1875 1 Oz. Imperf Pair with surcharge, printed surcharge on 16 Oz. 1875 Imperf and Inverted Surcharges on Nos. 55E, 61F and 62F, very nice condition almost without exception**(Photo Ex)** E. 2,000-3,000
- 2636 **1 Oz.-16 Oz. Tobacco Strip Stamps, Series of 1875 (First, Second and Third) (Springer TG60C/TG76B).** "First" sixteen stamps, of note are **unlisted 1 and 2 Oz. Imperfs and 8 and 16 Oz. Rouletted; "Second" 25 used and unused stamps, complete as listed in Springer less TG66C, several unlisted** items with Rouletted TG68 and TG71 and two examples of 16 Oz. Revised Design Without Inscription; "Third" fifteen stamps representing a complete Springer listing, some in pairs plus a plate variety of TG75A, mostly unused and nearly all Fine-Very Fine for these**(Photo Ex)** E. 500-750
- 2637 **1 Oz.-16 Oz. Tobacco Strip Stamps, Series of 1877 Through Series of 1891 (Second) (Springer TG77A/TG124B).** Virtually complete run of these stamps per the Springer catalog, incl. numerous plate markings, surcharge varieties, paper shades, etc., exceptional condition for these which are often seen repaired, nicked or torn**(Photo Ex)** E. 1,000-1,500
- 2638 **1 Oz.-16 Oz. Tobacco Strip Stamps, 1898 Provisional Issue Through 1910 Provisional Issue (Springer TG125/TG160C).** Approximately 120 stamps on pages, a virtually complete run of these stamps per the Springer catalog, of note are multiples, surcharge varieties, paper color shades, etc., also an **unlisted 16 Oz. 1910 Provisional**, high quality for these almost without exception.....**(Photo Ex)** E. 1,500-2,000
- 2639 **1/8 Oz.-16 Oz. Tobacco Strip Stamps, Series of 1910 Through Series 109 (1939) (Springer TG164A/475B).** Between 400 to 500 stamps, the 1910 Issue offers a study begun by the late Ernest Wilkens on the printing, papers and separations of this issue, these used and unused stamps offer opportunities throughout for the student, sizes, cancels, margin markings, multiples, unlisted stamps, surcharges, etc., a gold mine for the specialist and a collection with a high degree of completeness**(Photo Ex)** E. 2,000-3,000
- 2640 **1/8 Oz.-16 Oz. Tobacco Strip Stamps, Series 110 (1940) thru 125 (1955) (Springer TG476/TG995).** A very thorough showing of these stamps with over 400 on pages, especially important is the group of 51 Provisional stamps of 1952, this group shows that the Springer catalog only scratches the surface with its listings, and like the previous Provisional listings, are ready to be redone, very nice quality throughout, a wonderful opportunity for the specialist**(Photo Ex)** E. 2,000-3,000

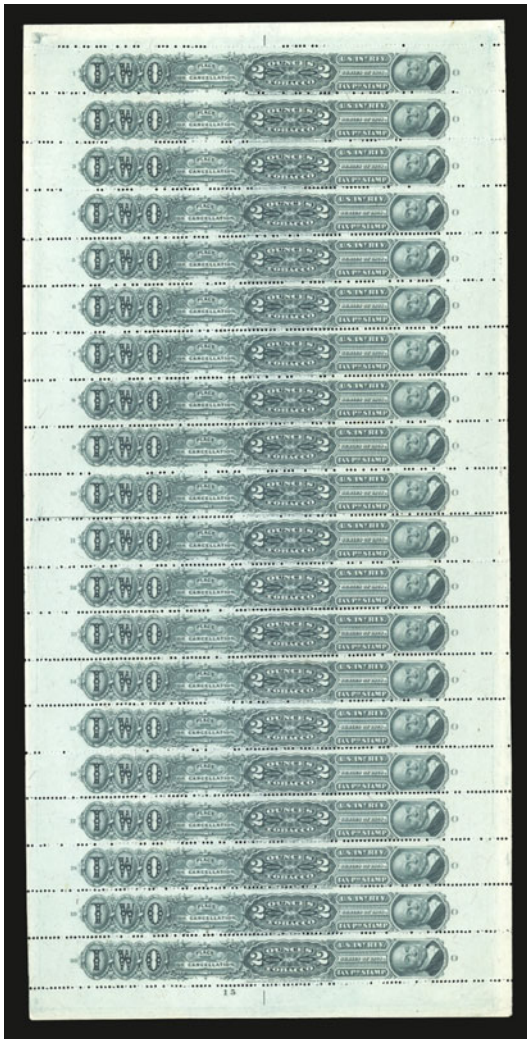

2641EX



2642EX

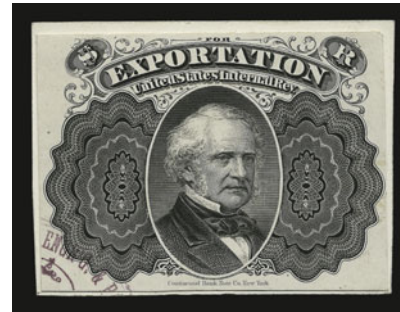

2646



2647EX

- 2641 (★) **Tobacco Strip Stamp Multiples.** 19 different, the earliest is 1869 4 Oz. blocks, the others fall between Series of 1875 (Second) thru Series of 1891 with two complete sheets of Springer TG79B and majority of the others in blocks of eight to twenty, overall quality very nice, an astounding lot of multiples.....(Photo Ex) E. 2,000-3,000
- 2642 **Paper Tobacco Wrappers.** Collection of 64 wrappers and cut squares, a very high degree of completion with three stamps from the 1868 Issue (1 oz. full wrapper), 28 from the 1878 Issue (twenty full wrappers and eight cut squares) and 32 from the 1879 Issue (28 full wrappers and eight cut squares), also related correspondence ..(Photo Ex) E. 2,000-3,000
- 2643 **Tobacco Stamps, Balance of Collection.** Album with over 400 stamps, the issues of 1868-1910, includes 68 Small Cigars, 130 Cigars with some "Specimens" and Puerto Rico Ovypts., 89 Snuff plus thirteen "Specimens", 107 Tobacco and used 1873-85 Special Tax Stamps For Dealers In Manufactured Tobacco, condition ranges from clean used and unused to well-used*Not illustrated* E. 500-750
- 2644 **Tobacco Strip Stamps.** Mr. Tolman's duplicates, group of a few hundred, mostly 20th Century in about average condition*Not illustrated* E. 200-300
- 2645 **Tobacco Miscellaneous Lot.** Small accumulation of labels, order forms, currency, check, special tax and tin-foils, generally Fine.....*Not illustrated* E. 300-400
- 2646 P **Exportation of Tobacco Proof, 1869 Issue (Turner T-127a).** On India paper mounted on 79 x 60mm card, Continental Bank Note Co. imprint, purple "cancel" across bottom left corner and pencil notation on back that this is from the personal collection of "Geo. W. Castler" (Casilear) Director of the Bureau 1862-1893, "from his private collection" and "only one know (sic)", Very Fine..... E. 300-400
- 2647 E **Manufactured Tobacco Essays, 1868 Issue (Turner Essay T-2, T-5).** ½ oz. and 1 oz. denominations, each in Blue & Black on wove paper, typical mounting thin spots, Very Fine appearance(Photo Ex) E. 500-750



2648EX

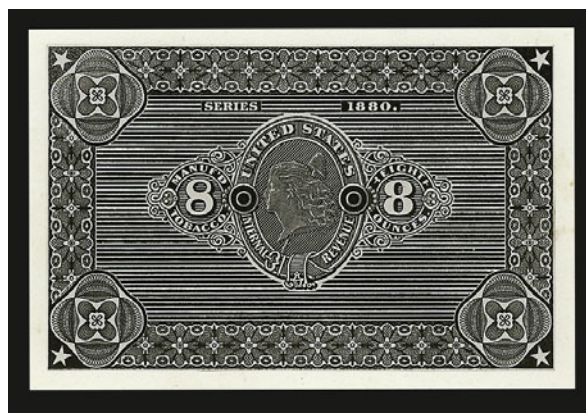

2649EX

- 2648 E **Manufactured Tobacco Essays, 1868 Issue (Turner Essay T-1).** ½ oz. surface printed on wove paper, one in Blue, other in Black, usual mounting thins, Very Fine appearance(Photo Ex) E. 500-750
- 2649 E **Tin-Foil Tobacco Stamps Essays, Series of 1880, 1oz., 2oz. 4oz. and 8oz. (Hicks TF10E-1, TF11E-1, TF1880E-1, TF1880E-1).** Composite of four denominations in black on India paper mounted on large 16 x 15 in. card, first three notched at bottom as shown in Turner, Very Fine, Turner only lists the 8oz. (Essay T-97), he lists 1oz. and 2oz. in different colors and does not list the 4oz., **only three sets recorded**(Photo Ex) E. 1,000-1,500

CIGAR STAMPS



2651EX

- 2650 E **“Imported Cigars.” in Brown (Turner C-100).** Lithographed wharf scene, complete sheet of ten, all are fairly lightly creased from folding, otherwise Very Fine, scarce sheet.....*Not illustrated* E. 300-400
- 2651 P **Cigar Strip Stamp Proofs.** Seven different, all in Black on India paper mounted on large 16 x 15 in. card, incl. 250 cigars, Series of 1876 (unlisted), 25, 50, 100 and 500 Cigars Die Proofs, Series of 1878 (Turner C-21-C23, C25), 200 Cigars, Series of 1879 (unlisted), Export Cigar Stamp, Series of 1878 (unlisted) and loose 200 Cigars, Series of 1883 Plate Proof on India paper, card mounted, some relatively minor toning specks, otherwise Very Fine(Photo Ex) E. 2,000-3,000

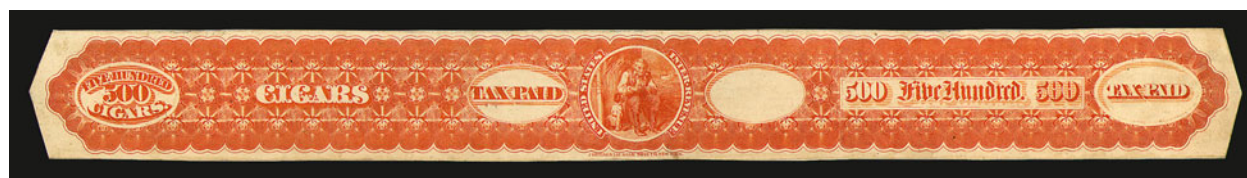

2652EX

- 2652 P **Cigar Strip Stamps, 1868 Issue 25 Cigars-500 Cigars, Plate Proofs on India (Springer TC53P-TC57P).** Card mounted, 100 Cigars sealed tear, otherwise Extremely Fine, 50 Cigars unlisted in Turner(Photo Ex) E. 1,000-1,500



2656EX



2653



2655EX



2657

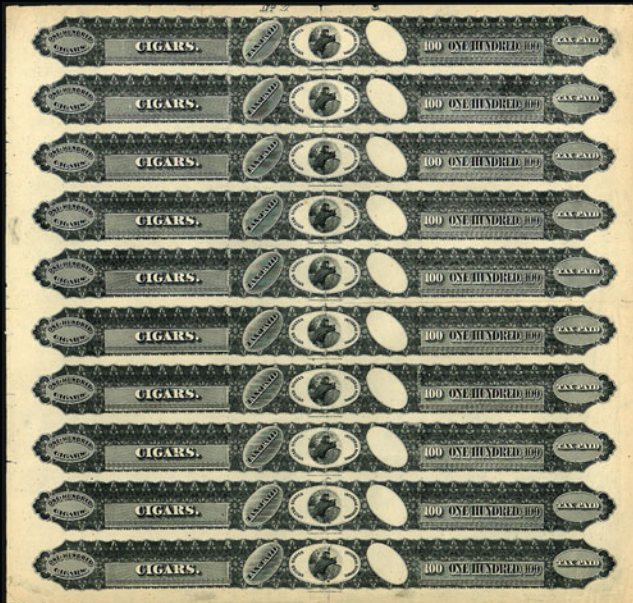

2658



2659EX

- 2653 P **Cigars Die Proof, 1918-20 Issue.** In Orange, die sunk on 113 x 131mm card, the issued stamp known as Springer TC360, Very Fine, unlisted in Turner, with original 1953 invoice from Clarence W. Brazer where he notes that this is "Only one known to me" .. E. 400-500



2654EX

- 2654 P **Cigar, Cigarette and Tobacco Proofs.** Over 20 items, incl. Cigar plate proof (Turner C-29-A), Cigarette plate proofs (Turner C-207-C-210, first two blocks of four), Tobacco 16 oz. 1868 Issue plate proof cut to design (similar to Turner T-33 but on India paper), 4 oz. 1869 Issue plate proof (similar to Turner T-52 but in Green and on India paper), 1868 Essay (Turner T-10c), 1870 plate proof (Turner T-63), 2 oz. series of 1875 (First) plate proof on India paper (unlisted in Turner, Springer TG 51), Series of 1875 (Second) plate proofs of the 1oz., 2 oz., 4 oz. and 8 oz. in Green (unlisted, possibly essays), Series of 1875 (Second) plate proofs of the 1 oz., 2 oz., 4 oz. and 8 oz. in black, 1 oz. is strip of three (Turner T-84-T87) and 3 oz. Series of 1883 plate proofs on India paper in Green (Turner T-98) incl. single, strips of three and four and block of four, all on original card backing, also three Cigar essays (Turner C-100), generally Fine-Very Fine lot.....(Photo Ex) E. 2,000-3,000
- 2655 S **Cigar Stamp "Specimens", Series of 1917 and 1917 Issue.** First group is thirteen items with "Specimen" Class A, B and C, denominations 10 thru 100 (Turner C-39-C-51), the second group is seventeen items without "Series" inscription incl. Class A, B and C with 5 thru 500 Cigar denominations (Turner C-52 thru C-68), Extremely Fine ... (Photo Ex) E. 1,500-2,000
- 2656 P **Cigar Strip Stamps, 1866 Second Issue, 25 Cigars-250 Cigars, Plate Proofs on India (Springer TC46P-TC49P).** Card mounted, TC48 with plate no. 28, TC 49 vertical crease, otherwise Very Fine, also incl. Very Fine TC46-TC47 Black "Essays" on card with usual pie-shaped punch(Photo Ex) E. 500-750
- 2657 **Cigar Strip Stamp, 1866 Second Issue, 100 Cigars (Springer TC48).** Strip of five, plate no. 19 with inspector's signatures and dates, few minor flaws and 1/2 in. margin tear, otherwise Extremely Fine..... E. 200-300
- 2658 (★)田 **Cigar Strip Stamp, 1868 Issue, 100 Cigars (Springer TC55).** Complete unused pane of ten with top plate no. 27, creases (vertical hinge reinforced) and margin tears, still a striking showpiece..... E. 200-300
- 2659 **Cigar Strip Stamps, 1871 Issue, 25 Cigars-500 Cigars, Black on Violet Paper (Springer TC63B-TC67B).** Used set of five, usual creases and tears but of very attractive appearance(Photo Ex) E. 500-750



2660EX

- 2660 **Cigar Strip Stamps, First Series of 1872 and Second Series of 1875 (Springer TC68A-TC72A, TC94-TC98).** Five different in each set, 25 Cigars to 500 Cigars, unused examples mounted on large cards, first on Violet silk paper, latter on Green silk paper, some very trivial toning, otherwise Very Fine(Photo Ex) E. 1,000-1,500



2661



2664EX



2665EX



2666EX



2667EX



2668EX



2662EX



2669EX



2670EX



2663



2671EX



2672

- 2661 (★) **Cigar Strip Stamp, 1872 First Series, 100 Cigars on Violet Silk Paper (Springer TC70A).** Complete unused pane of ten, hinge rejoined between second and third stamps, few creases, stunning appearance..... E. 200-300
- 2662 **Cigar Strip Stamps, Series of 1878 thru 1909 Provisional Issue.** Collection of 12, 13 and 25 Cigar strip stamps, over 90 items neatly mounted on pages with Springer catalog nos., used and unused, of note are many marginal markings, multiples, Puerto Rico and Philippines Ovpts. as well as **several unlisted surcharges**, papers and separations, a 1909 Provisional (unlisted in Springer), eighteen 12 and 13 Cigar strips from 1891 and 1901 Series in singles, pairs and blocks, Fine-Very Fine lot**(Photo Ex)** E. 2,000-3,000
- 2663 (★) **Cigar Strip Stamp, 1898 Issue, 50 Cigars, Counterfeit (Springer TC158 var).** Unused strip of four, black on blue government watermarked paper, vertical crease, otherwise Extremely Fine, also incl. genuine single, this was an infamous fraud that persisted for several years E. 750-1,000
- 2664 **Cigar Stamps, Series of 1910 and 1916.** Collection of 50 stamps on pages with Springer catalog nos., incl. several marginal markings, unlisted shade/separation combinations as well as a sheet of 50 Cigars, HH7, Fine-Very Fine**(Photo Ex)** E. 300-400
- 2665 **Cigar Stamps, 1917 Provisional Issue.** Amazing collection of 119 stamps neatly organized and mounted on pages, although Springer laid the groundwork for this complex issue, the listings will have to be reworked as there are **more unlisted items in this collection than listed** with many unlisted handstamps, varieties, typefaces and ms. surcharges, overall condition is rather nice, a highly desirable and very specialized collection**(Photo Ex)** E. 3,000-4,000
- 2666 **Cigar Stamps, Series of 1917, 1918 Provisional Issue and 1918-20 Issue.** Mounted collection, 1917 incl. 32 stamps representing all but two of the issue, 1918 Provisionals have 42 stamps with **more unlisted than listed per Springer**, as with the 1917 Provisional lot, this group will have to be rewritten due to the quantity of unrecorded printed, hand-stamped and type face varieties, the 1918-20 incl. sixteen stamps with all of the Class A, B and C listings plus unlisted 250 Class A, 13 Cigars Class C and 5 Cigars Class D, Fine-Very Fine**(Photo Ex)** E. 2,000-3,000
- 2667 **Cigar Stamps, 1926 Provisional Issue, Series of 1926 and 1928.** Mounted collection of 84 stamps, 1926 Provisional incl. 50 stamps in singles and multiples with Springer nos., nearly complete representation, strong in the higher denominations, Series of 1926 with 33 stamps, strong showing of most denominations, the 1928 is a single unused example of the 20 Cigars Class B, beautiful condition, overall Fine-Very Fine**(Photo Ex)** E. 2,000-3,000
- 2668 **Cigar Stamps, Series 102 (1932) -107 (1937).** Mounted collection of 173 on pages with Springer catalog nos., many unused, high degree of completion with many unlisted separations, denominations, ovpts., etc., two stamps with partial "Specimen" handstamp, scarce Series 107 Class E well-represented, also few duplicates, nice condition and Very Fine for these.....**(Photo Ex)** E. 2,000-3,000
- 2669 (★) **Cigar Stamps, Series 106 (1936).** Eight different unused high values, incl. Class B 200 and 500 cigars (Springer TC620, TC622), Class C 200 and 250 Cigars (Springer TC633-TC634), Class D 200 and 500 Cigars (Springer TC643-TC644, both roulette 3½) and class E 200 and 500 Cigars (Springer TC650-TC651, both roulette 3½), the Class D's each with minor tear, otherwise Very Fine and choice lot of seldom offered material.....**(Photo Ex)** E. 1,000-1,500
- 2670 (★) **Cigar Stamps, Series 107 (1937).** Five unused high denominations, incl. Class A 200 and 500 Cigars (Springer TC663, TC665), Class B 250 Cigars (Springer TC678), Class C 500 Cigars (Springer TC 690) and Class D 250 Cigars (Springer TC700), Very Fine and choice, seldom seen offered**(Photo Ex)** E. 500-750
- 2671 **Cigar Stamps, Series 109-116 (1938-46).** Neatly mounted collection with Springer catalog nos., approximately 225 stamps, many unused, high degree of completion, incl. many unlisted separations, denominations and multiples, three stamps with partial "Specimen" handstamps, above average condition, nearly all Very Fine ...**(Photo Ex)** E. 2,000-3,000
- 2672 (★) **Cigar Stamp, Series 116 (1946), Double Impression (Springer TC1014A var).** Unused, Class D, 50 Cigars, roulette 7, Very Fine, unlisted E. 300-400



2673EX

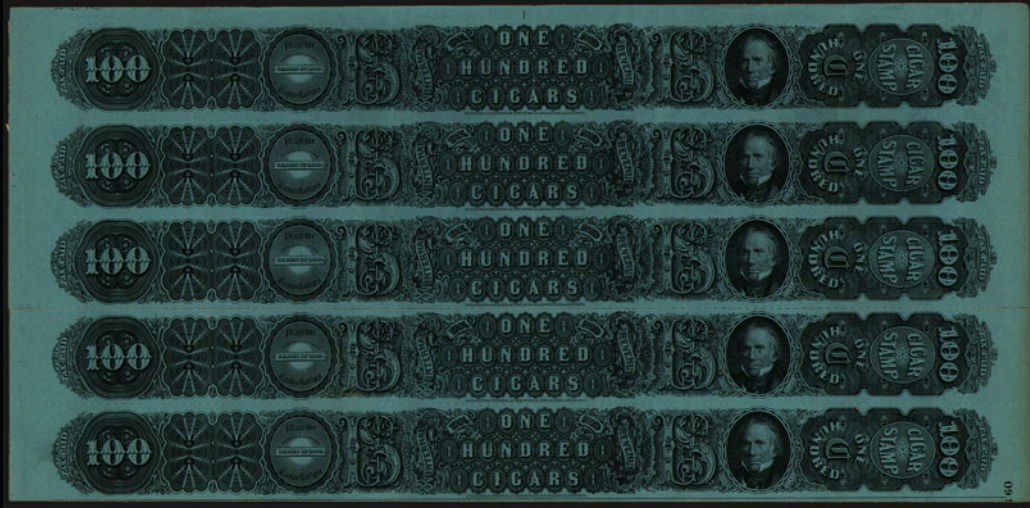

2674EX



2676EX



2679



2680EX



2681EX



2682EX



2683EX

- 2673 **Cigar Stamps, Series 117-125 (1947-55).** Approximately 158 stamps neatly mounted on pages with Springer nos., incl. many unlisted separations and denominations, high degree of completion, Very Fine lot for these**(Photo Ex)** E. 1,500-2,000
- 2674 **Cigar Strip Stamps, Multiples.** Lot of nine different items, incl. Springer nos. T46-TC47 (faulty pairs), TC55 top margin pair with plate number and letter (toned), TC96B strip of three (bottom left corner torn away), TC105 strip of seven, TC110A strip of eight, TC122A rejoined pane of ten, TC123B pair and TC123C strip of five, some usual creases wrinkles and edge flaws, still an overall attractive and desirable lot..... E. 500-750
- 2675 **Cigar and Customs Cigars Strip Stamps.** Miscellaneous lot of 25 stamps, incl. Springer nos. TC48, two, one with plate no., TC55, TC60B, TC68A, TC93D, TC94A-TC96A, TC94B-TC98B, TC123A, TCC11, two, one "S" (Seized), TCC13, two, one "Exported", TCC18, TCC22 with plate no., TCC24, three, one "Seized", one "Railroad" and TCC27 "Railroad", usual mixed condition, also incl. reference copies of Nos. TC1, TC15, TC17 and TC48
.....*Not illustrated* E. 400-500
- 2676 **Small Cigar Stamps.** Nearly complete collection of approximately 150 stamps, incl. unlisted paper and color varieties, unlisted denominations and separations, multiples, couple on original packages and four usages for Puerto Rico, also a small group of duplicates, Fine-Very Fine for these, although the Springer catalog does not assign particularly high values to many stamps in this category, many are actually extremely scarce and rarely, if ever, seen in the marketplace**(Photo Ex)** E. 2,000-3,000
- 2677 (★) **Customs Cigar Strip Stamp, Orange Brown 1866 Issue (Springer TCC1).** Unused strip of four, fresh color, some minor creases and wrinkles, otherwise Extremely Fine
.....*Not illustrated* E. 200-300
- 2678 **"Customs Cigars" Strip Facsimiles (Springer TCC3 var, TCC5 var).** Similar designs and colors, three of each, these designs were created to fool cigar customers into thinking they were buying imported Cuban cigars when in fact they were buying stateside products, also incl. a genuine example of TCC3, mixed condition with usual crease and tears, interesting lot*Not illustrated* E. 200-300
- 2679 **Customs Cigar Strip Stamp, Green 1867 Issue with "CSA" (Confederate States of America Watermark) (Springer TCC2 var).** Used, usual creases and tears, couple tiny edge nicks, Fine example of this scarce paper variety, also includes 16 x 12 in. blank paper sample with the "CSA" watermark..... E. 300-400
- 2680 **Customs Cigar Strip Stamps, 25 Cigars-500 Cigars Series of 1873-75 (Springer TCC7, TCC10-TCC11, TCC13-TCC14).** Samples of the five different quantities, each endorsed in red ms. "Sample only, not for use", colorful and Extremely Fine lot, believed to be unique**(Photo Ex)** E. 1,500-2,000
- 2681 **Customs Cigar Stamps.** 34 stamps on pages, Series of 1904 thru 1931, incl. used and unused, multiples, provisionals, substitute inspection labels and Philippines usage, also two Imported Cigar Essays (Turner C-100) and 24 Manufactured In Bond types with Small Cigars (Springer TDC1), also several facsimiles and labels and one usage on original packaging, virtually all Fine-Very Fine**(Photo Ex)** E. 750-1,000
- 2682 **Customs Cigar Stamps, Counterfeit Surcharges.** 28 stamps from the Series of 1904 and Series of 1910 with various handstamp surcharges of different colors and sizes, many of these are listed in the 1912 Springfield list, later found out to be counterfeit and their existence explained by E. R. Vanderhoof in the accompanying copy of his letter, interesting lot**(Photo Ex)** E. 300-400
- 2683 **Cigar Stamps Overprinted for Use in the Philippine Islands and Puerto Rico.** Mounted collection of 67 stamps, Philippines incl. 23 stamps from Series of 1910 thru Series 103 (1933), variety of printed and handstamped surcharges and ovpts., Puerto Rico with 43 stamps Series of 1910 thru 1918-20 Issue with similar varieties, virtually all Fine-Very Fine as these are found**(Photo Ex)** E. 300-400
- 2684 **Cigar Strip Stamps Balance.** Mr. Tolman's duplicates, many hundreds from 1864 Issue thru Series of 1910, incl. Customs Cigars, mixed condition ...*Not illustrated* E. 2,000-3,000

CIGARETTES



2685

2685 P 50 and 100 Cigarettes, 1879, Compound Die Proof on India (Turner Die Proofs C205-C206). Card mounted, also incl. proof singles on card of the 1883 50 and 100 Cigarettes issue, Extremely Fine E. 300-400



2686EX

- 2686 **Cigarette Strip Stamps, 1868-1902.** Collection of approximately 60 “50” and “100” Cigarettes, Class “A” and “B” and Customs, full range of issues, incl. **unlisted Class “B” 100 Cigarette Provisional** (a “Seizure” Ovpt.), nice condition for these throughout(Photo Ex) E. 2,000-3,000
- 2687 **Cigarette Stamps, 1928-30.** Two-volume collection of stamps and facsimiles, a very detailed study of the codes and ovpts. applied by the various cigarette manufacturers, also a volume of hundreds of cigarette packs with facsimile labels and an early cataloging effort to describe them, impossible to duplicate*Not illustrated* E. 750-1,000
- 2688 **Cigarettes, Free of Tax and Facsimile Labels.** Many hundreds arranged on stock pages, incl. Cigarette Stamps for Sea Stores, Free of Tax, etc., Charitable Organizations such as V.A., Red Cross, Commissary, Panama Canal, also facsimiles, foreign, used on packs and more, Fine-Very Fine lot*Not illustrated* E. 500-750
- 2689 **Cigarette Stamps for Philippines, Puerto Rico and U.S. Customs.** Collection on pages and stock sheets, 16, 110 and approximately 75 respectively, nice range of issues, generally Fine-Very Fine as these are found*Not illustrated* E. 500-750
- 2690 **Duke’s Cigarette Cards.** Set of 50 different, each with used foreign stamp affixed as prepared for sale, Very Fine*Not illustrated* E. 200-300

TAX PAID GROUP LOTS

2691 U.S. Department of Agriculture, Cotton, Food and Tax-Exempt Potato Stamps. Cotton Order and Food Order stamps in singles, booklet panes and booklets, used, unused and Specimen" ovpts., many unusual booklets, Tax-Exempt Potato stamps incl. all Scott listed booklets as well as a Provisional 5 Pound 24 stamp booklet and a 2 Pound and 50 Pound stamp used on a tag, also stamp for Federal Fuel Administration, Gum Rosin and Turpentine, a virtually complete collection of Department of Agriculture stamps in exceptionally nice condition .
(Photo Ex) E. 3,000-4,000



2691EX



2692EX

2692 Beer and Brewery. Beautiful collection of 55 illustrated covers, postcards and checks relating to Breweries, also twelve studies for plating and reconstructing sheets of 1934 and 1947 Series and a collection of sixteen Brewer's permits and miscellaneous beer labels, generally Fine-Very Fine
(Photo Ex) E. 2,000-3,000

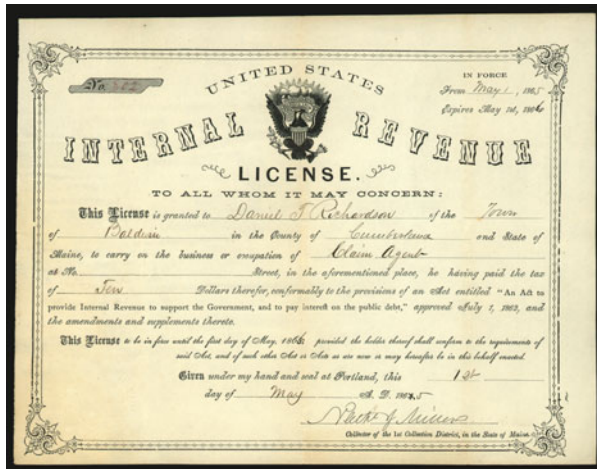

2693EX

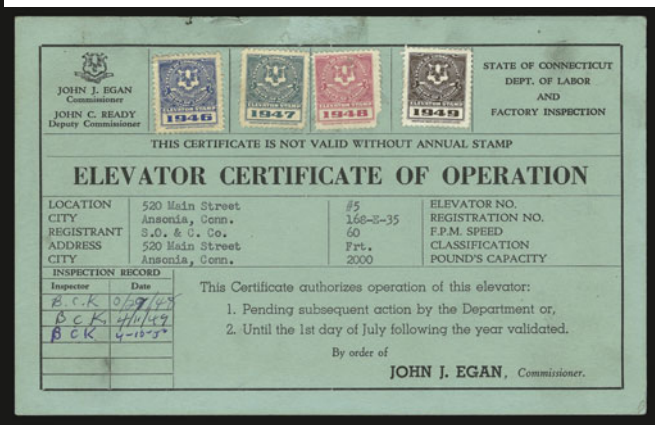

2694EX

2693 Civil War Occupational Licenses. Group of seven, Hicks catalog Ty. III-V, mixed condition, also June 20, 1893 New York Sugar Producer's license, Fine lot(Photo Ex) E. 300-400
 2694 Connecticut State Revenues. Neatly mounted collection of between 100 and 200 items, incl. stamps for elevator inspection, bedding and upholstery, oleo, cab card "Bingo" stamps, fuel use, tax stickers, IFTA stickers and marihuana, Very Fine(Photo Ex) E. 750-1,000



2695EX

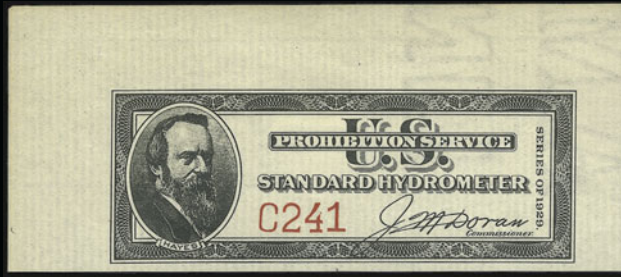

2697EX



2698EX



2696EX

- 2695 **Connecticut State Cigarette Stamps.** Beautifully mounted collection of over 400 cigarette decal stamps, incl. unused multiples, singles and used on cigarette packs, Very Fine(Photo Ex) E. 500-750
- 2696 **Cotton Tax.** Outstanding collection of these scarce stamps, three of the early tags printed on parchment and ten of the more scarce on canvas, all with wires and barbs, one oval brass tag and 31 of the "Harpoon" variety, all mounted in two albums and described per the list written by Charles Nast, also six metal or paper tags from the 1930's, includes many notes and research material(Photo Ex) E. 2,000-3,000
- 2697 **Hydrometer Labels.** Amazing collection which is about as complete as one could hope for, these labels are represented by used and unused examples on the various papers (thick, thin, wove and laid), the stamps are mounted according to the listing by Walter Norton, published in the Springfield list and show the variety of serial number types and prefix letters, there are 56 labels from 1866 thru 1945 as well as proofs, a "Specimen", a multiple and a facsimile, excellent condition, accompanied by many articles, research notes and photos(Photo Ex) E. 5,000-7,500
- 2698 **License, Royalty and Patent Notice Stamps, 1860-85.** Amazing collection of over 300 stamps neatly arranged on pages according to Henry W. Holcomb's list, Springer's 6th Edition lists many of these, but many are unlisted, includes multiples, related stock certificates and articles, virtually all Fine-Very Fine for these.(Photo Ex) E. 2,000-3,000



2699EX

- 2699 **Lock Seals.** Incredibly important collection of these stamps, begins with one of the scarce Glan seals, followed by the Slight Seals Series of 1875, and finally the smaller Caton seals of the 1879 Series, all neatly arranged according to the listing compiled by Walter Norton, published in the Springfield List, 87 Slight seals show the range of paper colors and serial numbers, also one complete and one reconstructed sheet are present, over 60 Caton seals, many in multiples, in addition, there are seven sheets of 50 of the Caton seals, excellent condition, accompanied by many articles, research notes and photos(Photo Ex) E. 7,500-10,000
- 2700 **Lock Seals.** Balance of collection, several hundred in glassines and approval cards, both Slight and Caton issues, one complete and two partial sheets of the Caton seals, also nine sheets of research and correspondence, useful lot*Not illustrated* E. 1,000-1,500



2701EX



2703EX



2702EX

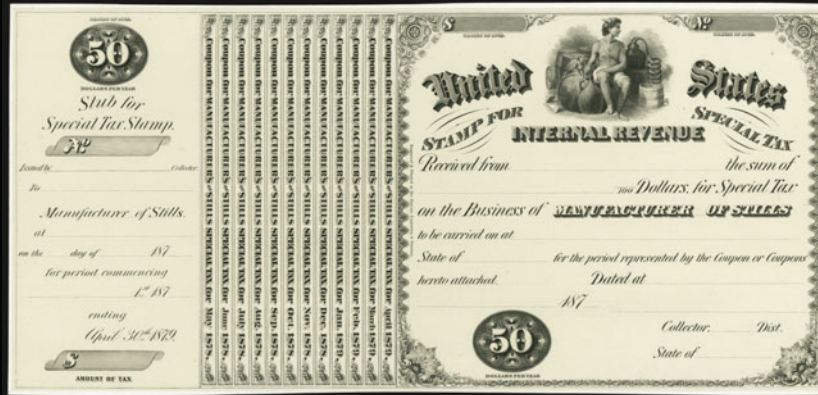

2705EX

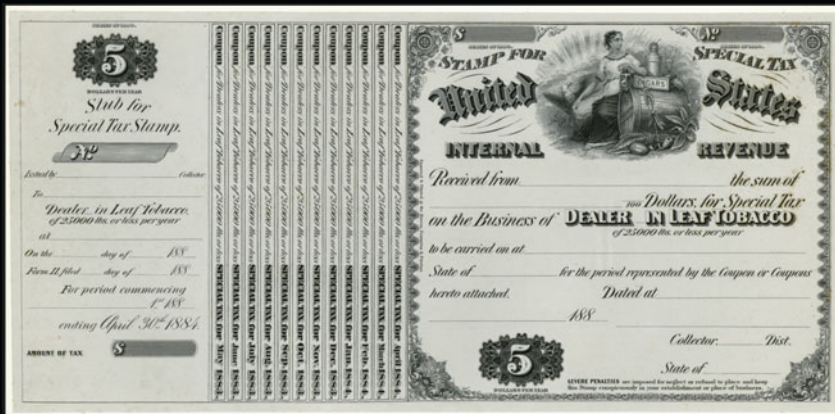

2706EX

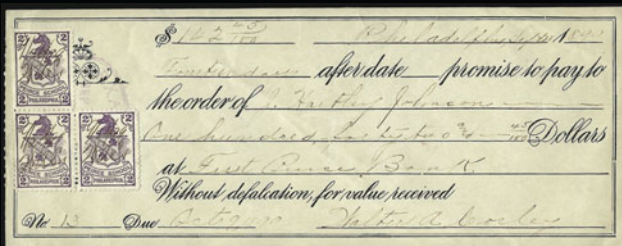

2708EX



2709

- 2701 **Mixed Flour, Meat Inspection.** Former seventeen stamps, nearly complete as listed by Springer, latter 54 items, neatly arranged according to the Smiley List, with many notes, generally Fine or better as these are found(Photo Ex) E. 300-400
- 2702 **National Liquor Dealers Association, Cinderellas.** Comprehensive collection of these labels issued by an industry group in an attempt to stave off prohibition, includes "Specimen" plate block, imperf pair, nineteen singles and over 30 used on documents, Very Fine lot(Photo Ex) E. 500-750
- 2703 **Renovated Butter, Process Butter, Oleomargarine and Filled Cheese Stamps.** Renovated, three 1902 typeset stamps and four Series of 1902, 10, 30, 50 and 60 Pound, also proof of Justice and Shield as used for vignette on the stamps; Process, nineteen stamps, twelve Series of 1907 with various datelines, balance Series of 1916, two unlisted, also engraving of "Justice and Shield" as used on Process Butter stamp vignette; Oleo, 65 stamps with twelve Series of 1886 with various datelines, an 1886 Export stamp, two stamps from the 1902 Typeset issue, nine stamps Series of 1902 and balance from later issues, also incl. engraving of "Farmer and Mechanic" as used for Oleo stamps vignette; two Filled Cheese, one cent and twenty cents, unused, usual mixed condition but Fine or better as these are found(Photo Ex) E. 2,000-3,000
- 2704 **Special Tax Stamps, Dealer in Firearms.** Fifteen special tax stamps, 1975-91, all on later forms, one stamp for "any other weapon", also dealer's license from 1954, Very Fine*Not illustrated* E. 500-750
- 2705 P **Special Tax Stamps Plate Proofs, Series of 1878 (Turner ST1-ST16).** The set as listed, incl. Brewer, Peddler, Stills, etc., three with 3½mm security punch holes, Very Fine lot of these impressive large-size Tax Pairs.....(Photo Ex) E. 3,000-4,000
- 2706 P **Special Tax Stamp Plate Proofs, Series of 1883 (Turner ST-17-ST-18).** Dealer in Leaf Tobacco of less than 25,000 pounds per year and Rectifier of less than 500 Barrels, very large stamps mounted on individual large 15 x 16 in. cards, Very Fine.....(Photo Ex) E. 400-500
- 2707 **Tax Paid Stamps and Related Balance.** Hundreds of items in a carton, incl. Prohibition Prescriptions for Medicinal Whiskey and Beer (eleven used, two unused), Revenues Used as Postage (1950's-60), sheets of four of 1875 and 1878 Distilled Spirits Warehouse, Labels, export cigars, 1870's Special Tax Stamps for Retail Liquor Dealer, Cigars Essay from plate 21 of American Bond Protector, Series of 1879 Imported Spirits Plate Proofs on India, card mounted (Turner A-137-A143, some toning), Miscellaneous Essay (Turner 251, faulty), Snuff Stamps duplicates, Two Dozen Pints Mineral Water Tax Proof with perforated stub, Tax Paid Stamp for Nineteen Gallons of 190 Proof Alcohol and Coupons "A", "C", "D", "H" and "J", each representing one-tenth (1.9 gallons) of the total, these are very scarce and according to Troutman, only one to three each of the coupons are known and subject of an ARA article, volume of Cigarette Tubes (100's), Small Cigars duplicates, Battleship revenues used on documents, Distilled Sprits Strip Stamps duplicates, Narcotics duplicates, Playing Cards cancels, Mixed Flour, Oleomargarine and Meat Inspection duplicates, and to round out this fascinating eclectic accumulation there is a small quantity of U.S. fairly recent plate blocks and sheets and charity labels, condition varies, a fascinating lot with endless possibilities.....*Not illustrated* E. 2,000-3,000
- 2708 **College or Business School Stamps, Cinderellas.** Collection of 23 stamps, many on documents, checks, certificates, bills, leases and letters, most listed by Springer with a few unlisted, great lot of these seldom seen stamps.....(Photo Ex) E. 1,000-1,500
- 2709 **Mexican Revenues, Vera Cruz.** Mounted, detailed study of these issues, incl. U.S.A. surcharges, nearly 100 stamps, many notes, scarce and seldom seen ..(Photo Ex) E. 200-300
- 2710 **Foreign Revenues.** Hundreds mounted on pages, countries incl. Egypt, France, Great Britain, Italy, Spain, Mexico, Newfoundland, South Africa, Brazil, Canada, etc., nice assortment, generally Fine-Very Fine*Not illustrated* E. 1,000-1,500

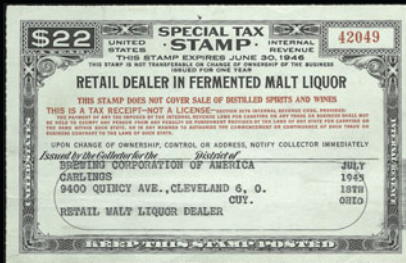

2711EX



2712EX



2714EX

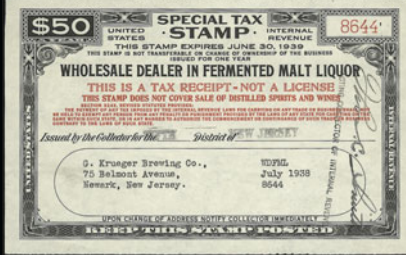

2713EX



2715EX



2718EX



2716EX

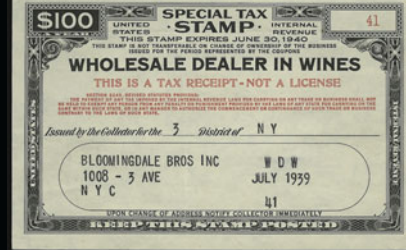

2720EX

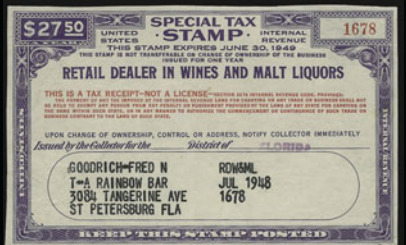

2717EX

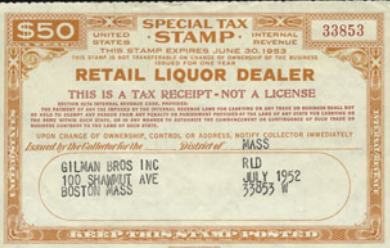

2722EX

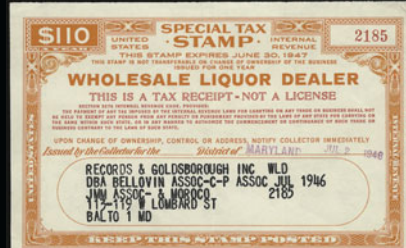

2723EX



2719EX



2722EX



2723EX

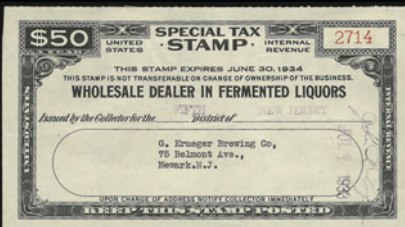

2721EX

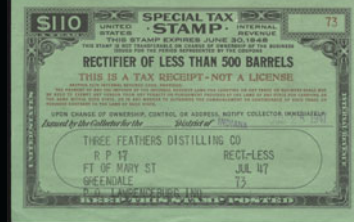

2724EX

SPECIAL TAX STAMPS

Arranged according to Hines

- 2711 **Special Tax Stamps, Retail Dealer in Fermented Malt Liquors (Hines Table 2).** 25 stamps without coupons, 1935 thru 1953 with many varieties of handstamps, printing, etc., sixteen stamps with coupons between 1935 and 1952, 23 stamps on later forms between 1954 and 1979, Very Fine lot(Photo Ex) E. 200-300
- 2712 **Special Tax Stamps, Retail Dealer in Fermented Malt Liquors-"At Large" (Hines Table 3).** Ten stamps, incl. six used provisionally, these are stamps issued to railroads for their buffet and lounge cars, "At Large" appears typed in address area (1941-51), also four "At Large" stamps with coupons (1949-52), Very Fine(Photo Ex) E. 500-750
- 2713 **Special Tax Stamps, Wholesale Dealer in Fermented Malt Liquors (Hines Table 5).** Nearly complete run of 73 stamps from 1935 Wholesale Dealer in Fermented Malt Liquors thru 2003 Wholesale Dealer in Beer, some earlier issues with coupons, others without, strong in modern Alcohol, Tobacco and Firearms, Very Fine(Photo Ex) E. 750-1,000
- 2714 **Special Tax Stamps, Temporary Dealer in Fermented Liquors, Retail Dealer in Fermented Malt Liquors (Hines Table 6, Table 14).** Also called "The Picnic stamps", three brown general stamps with typed or ms. dates for 1942, 1945 and 1948, also four for later forms, 1954, 1983, 1984 and 1986, Very Fine, additionally four stamps in blue with ms. dates from 1936-1940(Photo Ex) E. 200-300
- 2715 **Special Tax Stamps, Brewer, Brewer of Less Than 500 Barrels, Brewer of More Than 500 Barrels (Hines Tables 7-9).** Three of the \$1,000.00 stamps for Brewer (1933-34), two for Brewer of Less Than 500 Barrels (1946 and 1948) and 27 for Brewer of More Than 500 Barrels (1935 thru 1953), a complete run with coupons, also seven later forms, Very Fine.....(Photo Ex) E. 750-1,000
- 2716 **Special Tax Stamps, Retail Dealer in Wines, Wholesale Dealer in Wines (Hines Tables 10-11).** Two of former (1948, 1950, with coupons), ten of latter (between 1937-48, with coupons), also three later forms, Very Fine.....(Photo Ex) E. 500-750
- 2717 **Special Tax Stamps, Retail Dealer in Wines and Malt Liquors, Wholesale Dealer in Wines and Beer (Hines Tables 12-13).** Eleven stamps from 1942-76, thirteen stamps for WDW&B on later forms, 1961-74, Very Fine(Photo Ex) E. 200-300
- 2718 **Special Tax Stamps, Retail Liquor Dealer (Hines Table 15).** Over 100 stamps, 1921-53 without coupons, 1921, 1928, 1929 and 1933-50 with coupons, also 1954-97 on later forms, nearly complete, many changes of address, name, tax increase surcharges, etc., few with Scotch tape stains, otherwise Very Fine(Photo Ex) E. 500-750
- 2719 **Special Tax Stamps, Retail Liquor Dealer, 1890.** With certificate of extension making it valid for two additional months per the Act of October 1, 1890, also a "Specimen" example of an "In Lieu" certificate for lost or destroyed tax stamp, Very Fine....(Photo Ex) E. 200-300
- 2720 **Special Tax Stamps, Wholesale Liquor Dealer (Hines Table 16).** 75 stamps from 1921-96, mostly complete run with coupons on many of the earlier years, Very Fine(Photo Ex) E. 750-1,000
- 2721 **Special Tax Stamps, Retail and Wholesale Dealers in Fermented Malt Liquors (Hines Tables 17-18).** Ten items, four for wholesale dealer, 1933-34, six for retail dealer, 1933-34, also a receipt pending delivery of stamps, mostly Very Fine..(Photo Ex) E. 150-200
- 2722 **Special Tax Stamps, Retail Liquor Dealers "At Large" (Hines Table 19).** Nine stamps used provisionally with "At Large" typed in address space, 1948-51, nineteen stamps with coupons, 1942-53, fourteen stamps on later forms, 1954-95 and several multiple stamps for different railroad cars, Very Fine.....(Photo Ex) E. 750-1,000
- 2723 **Special Tax Stamps, Rectifier of 500 Barrels or More (Hines Table 20).** Sixteen stamps from 1934-48, all with coupons, also seven stamps on later forms, 1969-77, Very Fine, very scarce lot(Photo Ex) E. 1,500-2,000
- 2724 **Special Tax Stamps, Rectifier of Less Than 500 Barrels.** Hines Table 21, ten stamps, 1935-43 and 1948, all with stubs, Very Fine.....(Photo Ex) E. 300-400

- 2725 **Special Tax Stamps, Manufacturers of Stills (Hines Table 22)**. 36 stamps, 1921-53, all with coupons, also 1954 and 1976 on later forms, Very Fine, an unmatched run of these rare Still Stamps.....(Photo Ex) E. 4,000-5,000
- 2726 **Special Tax Stamps, Manufacturer of Non-Beverage Products Less Than 25 Gallons and Less Than 50 Gallons (Hines Tables 26-27)**. Six stamps of former, 1945, 1947, 1949-52, some with faults although generally Very Fine, one of latter, 1948, without coupons, Very Fine(Photo Ex) E. 500-750
- 2727 **Special Tax Stamps, Manufacturer of Non-Beverage Products More Than 50 Gallons (Hines Table 28)**. Eleven stamps without coupons, 1943-53 and eighteen stamps on later forms, 1954-85, Very Fine(Photo Ex) E. 300-400
- 2728 **Special Tax Stamps, Medicinal Spirits (Hines Table 29)**. Seventeen stamps without coupons, 1936-52 and two stamps with coupons, 1939-40, also nineteen stamps on later forms, 1954-75, some with Scotch tape, generally Very Fine(Photo Ex) E. 300-400
- 2729 **Special Tax Stamps, Manufacturer of Cigars, Manufacturer of Tobacco (Hines Tables 42, 49)**. Five of former, 1898-1901, one of latter, 1919, mixed condition(Photo Ex) E. 200-300
- 2730 **Special Tax Stamp, Manufacturer of Cigarettes (Hines Table 52)**. 1922 with coupons, Very Fine..... E. 200-300
- 2731 **Special Tax Stamps, Manufacturer of Oleomargarine (Hines Table 56)**. 21 stamps with coupons from 1900-20, virtually all Very Fine.....(Photo Ex) E. 1,500-2,000
- 2732 **Special Tax Stamps, Manufacturer of Oleomargarine (Hines Table 56)**. 34 stamps with coupons, 1921-50, some duplication due to name changes, virtually all Very Fine.....(Photo Ex) E. 1,000-1,500
- 2733 **Special Tax Stamps, Wholesale Dealer in Uncolored Oleo (Hines Table 58)**. Fifteen stamps, incl. 1912 with coupons (stains), others from 1938-50 (1938 damaged), others Very Fine.....(Photo Ex) E. 750-1,000
- 2734 **Special Tax Stamps, Retail Dealer in Oleomargarine (Hines Table 59)**. Seventeen stamps with coupons, 1924, 1935-50, 1949 and 1950 without coupons, also four stamps with coupons, 1887, 1891, 1892 and 1916, four earliest slightly aged, others Very Fine... (Photo Ex) E. 1,000-1,500
- 2735 **Special Tax Stamps, Retail Dealer in Uncolored Oleomargarine (Hines Table 60)**. Thirteen stamps with coupons, 1907-20, 31 stamps without coupons, 1922-50, twenty stamps with coupons or coupons removed between 1921-1949, generally Fine-Very Fine.(Photo Ex) E. 400-500
- 2736 **Special Tax Stamps, Retail Dealer in Adulterated Butter, Manufacturer of Adulterated Butter (Hines Tables 61, 63)**. Former one stamp with coupons, "Adulterated Butter" typed in, 1948, tear and Scotch tape remains, latter three with coupons, 1943, 1945 and 1948, Very Fine.....(Photo Ex) E. 400-500
- 2737 **Special Tax Stamps, Manufacturer of Process or Renovated Butter (Hines Table 64)**. Nine, incl. 1919 without coupons (some faults) and eight with coupons, 1942-48, extra 1942, virtually all Very Fine.....(Photo Ex) E. 500-750
- 2738 **Special Tax Stamps, Manufacturer of Filled Cheese, Retail Dealer in Filled Cheese (Hines Table 66, 68)**. Manufacturer 1948 and 1951, latter corner tape stains, Retail Dealer 1954 letter form, Fine-Very Fine(Photo Ex) E. 200-300

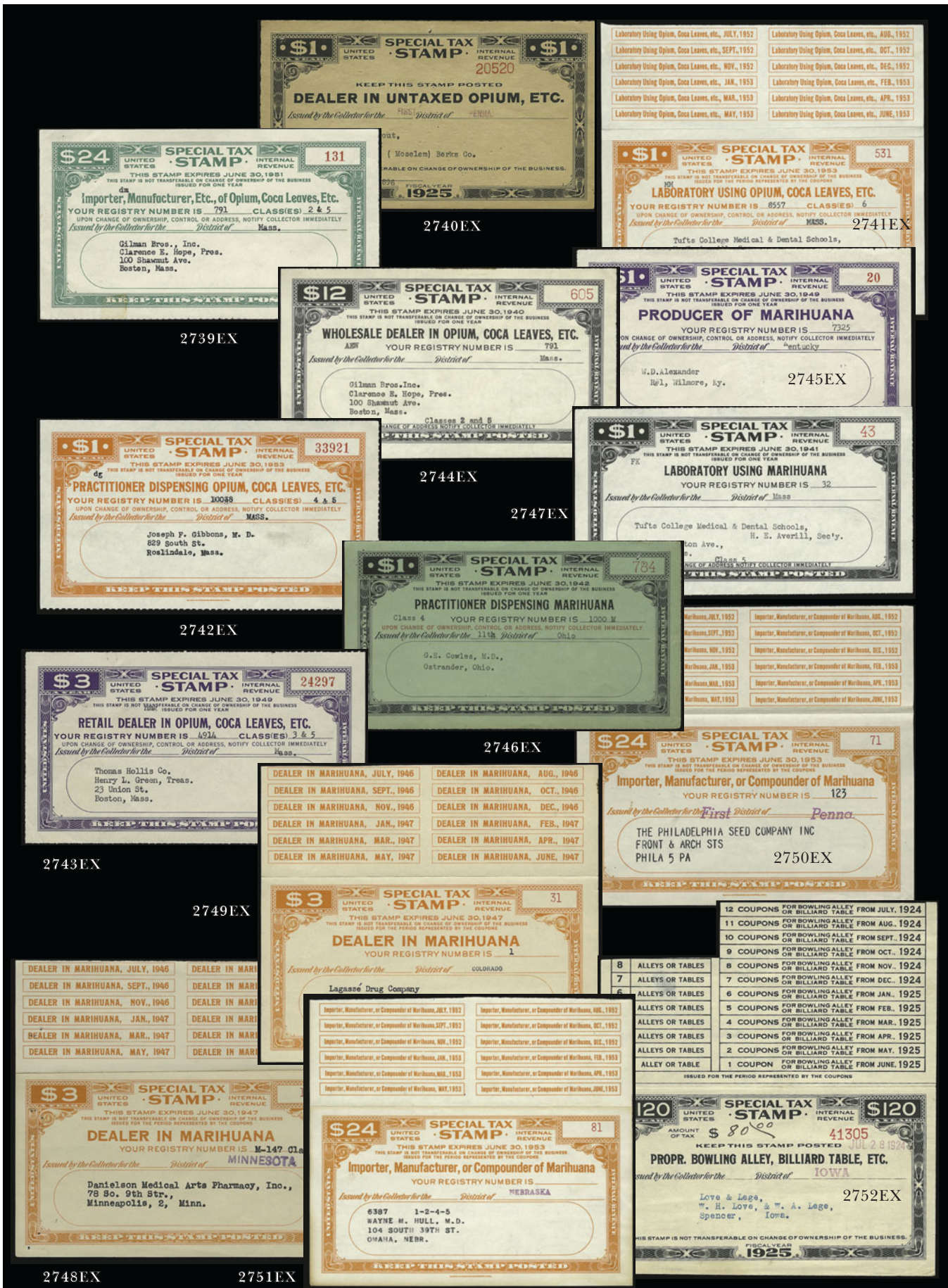

2740EX

2739EX

2744EX

2742EX

2743EX

2749EX

2748EX

2740EX

2744EX

2747EX

2746EX

2749EX

2749EX

2751EX

2740EX

2744EX

2747EX

2746EX

2749EX

2749EX

2751EX

2740EX

2744EX

2747EX

2746EX

2749EX

2749EX

2751EX

2740EX

2744EX

2747EX

2746EX

2749EX

2749EX

2751EX

2740EX

2744EX

2747EX

2746EX

2749EX

2749EX

2751EX

2740EX

2744EX

2747EX

2746EX

2749EX

2749EX

2751EX

2740EX

2744EX

2747EX

2746EX

2749EX

2749EX

2751EX

2740EX

2744EX

2747EX

2746EX

2749EX

2749EX

2751EX

2740EX

2744EX

2747EX

2746EX

2749EX

2749EX

2751EX

- 2739 **Special Tax Stamps, Importer, Manufacturer of Opium (Hines Table 70).** Twenty-three stamps without coupons, 1932-53, 1938 with coupons, also six stamps on later forms between 1954 and 1970 and 1931 with Red "Specimen" handstamp, virtually all Very Fine.....(Photo Ex) E. 750-1,000
- 2740 **Special Tax stamps, Dealer in Untaxed Opium (Hines Table 71).** 21 stamps without coupons, between 1921 and 1952, also twelve stamps on later forms (many with stains and tears) and five stamps for Manufacturer, Distributor, Etc. of Opium, Etc., 1915-19, mostly Fine-Very Fine(Photo Ex) E. 750-1,000
- 2741 **Special Tax Stamps, Laboratory Using Opium, Coca Leaves, Etc. (Hines Table 72).** Fifteen stamps with coupons, 1938-1953 complete less 1948, also three stamps on later forms and 1950 stamp with coupons and stub with Black "Specimen" handstamp, Very Fine.....(Photo Ex) E. 750-1,000
- 2742 **Special Tax Stamps, Practitioner Dispensing Opium, Coca Leaves, Etc. (Hines Table 73).** 38 stamps without coupons, 1920-1953, some duplication for address changes, three stamps with coupons, 1920, 1923 and 1924, 32 stamps on later forms, 1954-1971, stamps for 1931 and 1950 with "Specimen" handstamps, also approximately 28 various forms for pharmacists/doctors to order narcotics, 1914-1977 and Mr. Tolman's narcotic notes and research material(Photo Ex) E. 500-750
- 2743 **Special Tax Stamps, Retail Dealer in Opium (Hines Table 74).** 35 stamps without coupons, 1922-53, also nine stamps between 1921 and 1950 with coupons, eighteen stamps on later forms, 1954-71 and 1931 stamp with Red "Specimen" Handstamp Ovppt., nearly all Very Fine(Photo Ex) E. 500-750
- 2744 **Special Tax Stamps, Wholesale Dealer in Opium (Hines Table 75).** 32 stamps without coupons, 1920-22 and 1926-53, also 1932, 1935 and 1938 with coupons, seven stamps on later forms and 1931 and 1950 stamps with "Specimen" handstamp Ovppt., nearly all Very Fine.....(Photo Ex) E. 750-1,000
- 2745 **Special Tax Stamps, Producer of Marihuana (Hines Table 76).** Nine stamps without coupons, 1942-43, 1947-49 and 1951-53 plus stamp for 1954 on a later form, virtually all Very Fine.....(Photo Ex) E. 750-1,000
- 2746 **Special Tax Stamps, Practitioner Dispensing Marihuana (Hines Tale 77).** Seven stamps without coupons, 1939, 1940, 1942, 1946-47 and 1952-53, Very Fine(Photo Ex) E. 750-1,000
- 2747 **Special Tax Stamps, Laboratory Using Marihuana (Hines Table 78).** Thirteen stamps without coupons, 1938-45 and 1949-53, Very Fine(Photo Ex) E. 1,000-1,500
- 2748 **Special Tax Stamps, Dealer in Marihuana (Hines Table 79).** Eleven stamps with coupons, 1938-48, in addition to the title "Dealer in Marihuana" each stamp has a typewritten "Class 3" designation on the face of stamp (dealer other than practitioner), few tape stains or tiny pinholes, otherwise Very Fine.....(Photo Ex) E. 1,000-1,500
- 2749 **Special Tax Stamps, Dealer in Marihuana (Hines Table 79).** Fourteen stamps with coupons, 1938-51, Very Fine(Photo Ex) E. 1,000-1,500
- 2750 **Special Tax Stamps, Importer, Manufacturer or Compounder of Marihuana (Hines Table 80).** Five stamps with coupons, 1949-53, also stamp for 1954 on a later form, Very Fine.....(Photo Ex) E. 750-1,000
- 2751 **Special Tax Stamps, Importer, Manufacturer or Compounder of Marihuana (Hines Table 80).** Two stamps with tabs, 1952-53, in addition to the title each has a typewritten class "1-2-4-5" designation on the face, Very Fine.....(Photo Ex) E. 400-500
- 2752 **Special Tax Stamps, Proprietor of Bowling Alley, Billiard Table, Etc. and Billiard or Pool Room Premises (Hines Tables 81-82).** Former 1898, 1900, 1901 and 1917-19, also eight stamps with coupons (one clipped), 1921-25, two with year dates altered in red, latter 30 stamps, many with printed tax denominations of \$10.00-\$80.00, balance 1942-51 with coupons showing number of tables and months in use, generally Very Fine as these are found(Photo Ex) E. 500-750

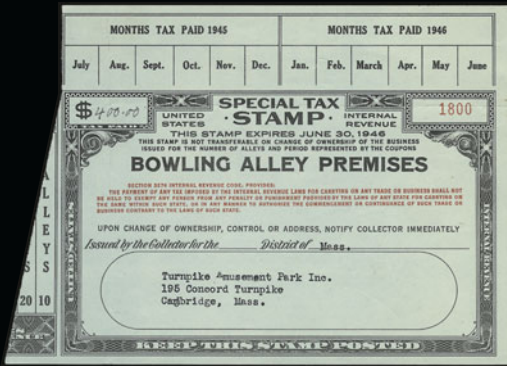

2753EX

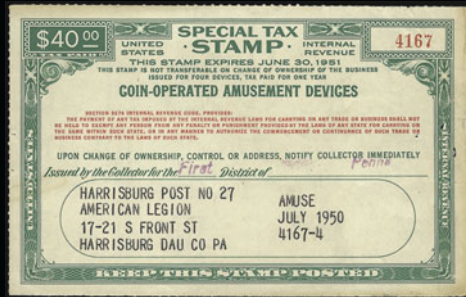

2754EX



2755EX

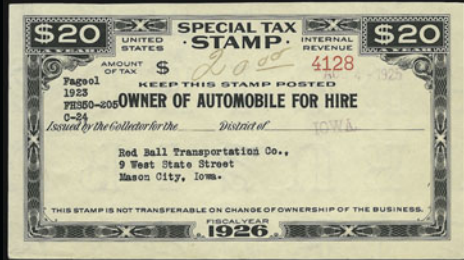

2756EX

Table with 2 columns: Date (1942-1943), Description (Pleasure Boat or Yacht), and Month (Aug., Oct., Dec., Feb., Apr., June).

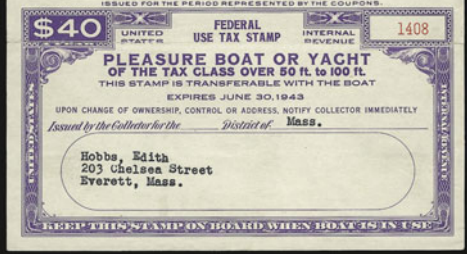

2757EX



2758EX

Table with 2 columns: Wagering Stamp Tax (Nov. 1951 to June 1952).

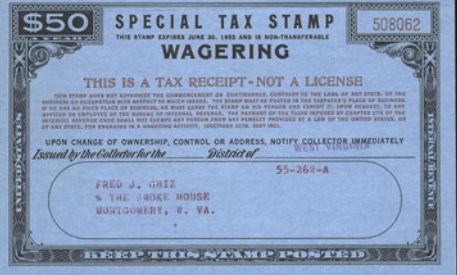

2760EX

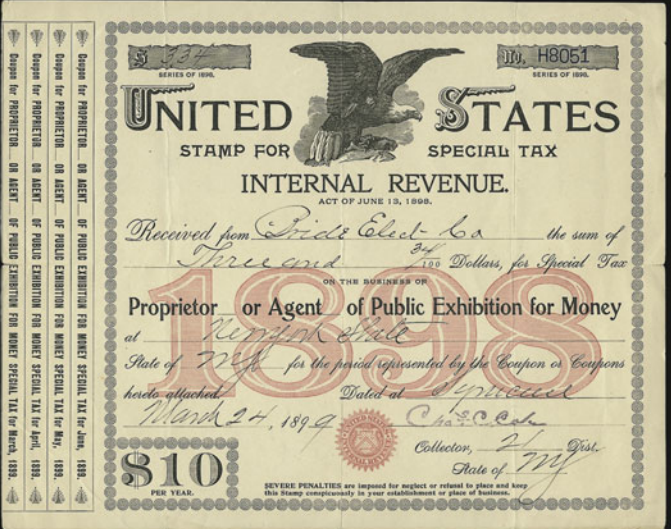

2759EX

- 2753 **Special Tax Stamps, Bowling Alley Premises (Hines Table 83).** Four stamps with printed denominations, incl. 1944 \$20.00 and 1944 and 1951 \$40.00, 29 stamps with coupons showing number of alleys and number of months in use, also three stamps on later forms, virtually all Very Fine or these.....**(Photo Ex)** E. 500-750
- 2754 **Special Tax Stamps, Coin-Operated Amusement Devices (Hines Table 84).** Sixteen stamps without coupons but with printed denominations from \$10.00 to \$40.00, 1944-53, twelve stamps with coupons showing number of devices and number of months in use, 1944-53, also ten stamps on later forms, 1954-65, virtually all Very Fine**(Photo Ex)** E. 500-750
- 2755 **Special Tax Stamps, One Coin Operated Device, Coin-Operated Amusement Devices and Coin Operated Gaming Devices (Hines Tables 85-87).** First 1943; second 1942-43 with coupons and 1943 printed \$10.00 and \$20.00 denominations; third fifteen stamps with \$50.00-\$400.00 denominations, 1943-48, five stamps showing number of devices and months in use and three stamps on later forms, also Coin Operated Devices, eight stamps with printed denominations and eight stamps with coupons, there is one interesting stamp from 1954 for Harold's Club in Reno Nevada with a tax of \$194, 250.00 for 777 "Devices, Alleys or Tables", virtually all Fine-Very Fine**(Photo Ex)** E. 750-1,000
- 2756 **Special Tax Stamps, Owner of Automobile for Hire, \$10.00 and \$20.00 Rates (Hines Tables 88-89).** Ten stamps for the \$10.00 rate (two to seven passengers), 1902-26 and six stamps for the \$20.00 rate (over seven passengers), 1922-26, some aging, creases, etc. as typically seen, Fine lot for these**(Photo Ex)** E. 200-300
- 2757 **Special Tax Stamps, User of Motor Boat, User of Yacht, Etc., Pleasure Boat or Yacht (Hines Tables 90-91, 93).** Seventeen stamps, Motor Boat 1920-23, Yacht 1923 (\$2.00 per foot) and 1924 (\$4.00 per foot), Pleasure Boat 1942-46 with coupons (16-28 feet), 1942-46 with coupons (28-50 feet), 1943 with coupons (50-100 feet), Very Fine lot**(Photo Ex)** E. 400-500
- 2758 **Special Tax Stamps, Broker, Commercial Broker, Customhouse Broker, Pawnbroker (Hines Tables 98-101).** First, ten stamps, 1898-1901, 1914, 1921-22, 1924 and 1926; second, two stamps, 1898-99; third, 1926 and fourth, 1898, some creases and tears, otherwise Fine-Very Fine.....**(Photo Ex)** E. 500-750
- 2759 **Special Tax Stamps, Public Exhibition, Circus, Proprietor of Theater, Theater (Hines Tables 103-104, 107, 109).** First, 1898, 1900-01 and 1924 with coupons; second, 1898; third, 1916; fourth, 1922 \$25.00, 1921 \$50.00 and 1924 \$100.00, also three certificates of registration to collect tax, some slight aging, generally Fine or better**(Photo Ex)** E. 400-500
- 2760 **Special Tax Stamps, Wagering Tax (Hines Table 115).** 20 items, incl. 1952 stamp with coupons and stub with printed "Specimen", four stamps fro 1952-53, two with coupons and fifteen stamps on later forms, virtually all Very Fine**(Photo Ex)** E. 400-500
- 2761 **Special Tax Stamps, Balance of 20th Century Collection.** Several hundred, most categories represented, particularly Retail Liquor Dealer, Oleo Margarine, Retail Liquor Dealer At Large, etc., variable condition.....*Not illustrated* E. 1,500-2,000

END OF SALE — THANK YOU

Live Internet Bidding at Siegel Auction Galleries

Internet Floor Bidding for Robert A. Siegel Auction Galleries, Inc.'s Sale 908 closing on Mar 13-15, 2006. Contact us by Phone at (212) 753-6421. [Contact us Via eMAIL](#). Please READ [Instructions/Help](#) [Listen to the Public Auction Broadcast](#). Welcome John
Bidding. Paddle 11. Time: 13:50:36. F11 (if using Internet Explorer) toggles full screen mode. You are Cust# , You are approved for

Lot and Description	Bidding
Postal History, California Mails and Western Expre Carriers and Locals Group Lots Lot 5010. Carriers and Locals. More than 30 covers and a few off cover, 1840's, 50's and 60's, comprising General Issue Carriers incl. LO2, LO3, LO5 and Franklin plate proof on card, LO2 on small blue cover to Philadelphia "U.States" indicating origin f E. 1,500-2,000 Sold for 3,500.00 Your Bid 3,500.00 <input type="button" value="1 sec refresh"/> <input type="button" value="3 sec"/> <input type="button" value="5 sec"/> <input type="button" value="Show Images"/>	<input type="button" value="Bid 3750"/> <input type="button" value="Bid 4000"/> <input type="button" value="Bid 4250"/> <input type="button" value="Bid 4500"/> <input type="button" value="Bid 4750"/> <input type="button" value="Bid 5000"/> Send a Message to the Auction Floor

Messages from the public auction
Please close this form when you are not bidding or watching the auction.

Lot 5010 going for 650...
Lot 5010 going for 3500...
Lot 5010 Last Call at 3500...
Lot 5010 sold to the floor for \$3500.
===== END OF SALE =====
-Thank You!!!

Siegel Auction Galleries, in coordination with Stamp Auction Network, will broadcast our auctions live over the internet, allowing you to listen to the auction in progress.

Bidders who have pre-registered for Live Internet Bidding will also be able to place bids over the internet, as if bidding in the saleroom. In order to bid by internet, you must be an approved, registered bidder with Stamp Auction Network and Siegel Auction Galleries.

- If you are already registered at Stamp Auction Network and have been approved for internet bidding by Siegel, just log in at Stamp Auction Network, locate the Siegel sale and start bidding anytime during the auction.**
- If you have never registered as a bidder at Stamp Auction Network, then please go to www.siegelauctions.com/IB2.htm and click on "Register" at the top of the page. Please check the box for Robert A. Siegel Auction Galleries (under "R") and submit the form. If you have never bid with our firm, please provide trade references whom we may contact to have your account approved (please do not use family members or credit cards as references).**
- If you have registered previously at Stamp Auction Network, but not specifically for our firm, please go to www.siegelauctions.com/IB2.htm and click on "Update Registration" at the top of the page. Your information at Stamp Auction Network will be sent to us for approval. You may be asked to provide additional references before being approved for internet bidding.**

Once you are approved for bidding, you will be able to bid live over the internet during the auction. You may participate in Live Internet Bidding using any browser or operating system. The audio portion is only available to PC users using Internet Explorer. For the audio portion, you will be asked to install a piece of software (ActiveX control) to make it work.

Bidders must log in at Stamp Auction Network to participate. Once logged in, please locate the page for the current Siegel auction.

At the top of the auction's home page there are two links:

- One link allows anyone to listen to the public auction broadcast.
- The second link permits registered bidders to join the public auction in progress.

Please remember that to participate in the auction, you must be pre-registered at Stamp Auction Network and approved by Siegel Auction Galleries as a bidder. Qualified bidders will see a page like the one illustrated above and have a valid paddle number assignment.

Important Note for Live Internet Bidders: Please refer to our Tips for Internet Bidders at our website at www.siegelauctions.com/IB.htm for ways to increase your chances of being a successful bidder.

Bid Form—15% Premium Sale

Sale 934

Wed. and Thurs., May 9-10, 2007

1

Please provide the following information:

NAME.....
 ADDRESS.....
 CITY/STATE/ZIP

TEL. (DAY) FAX.....

E-MAIL.....

PADDLE #
<i>Do not write in box</i>

2

Have you purchased from us in the past 5 years? YES (if so, please go to Section 3)
 NO (please provide a trade reference and bank information)

References:

Stamp Firm: Telephone.....

Bank: Account #

3

In the space provided below, enter the **lot number** from **Sale 934** and your corresponding bid. Please use **whole dollar amounts** only and enter the **maximum bid** you wish to have us execute on your behalf, according to the **revised bidding increments** (on other side of this form). **Your bid will NOT include the 15% buyer's premium.** We will advance the bidding at one increment over the next

highest bid; therefore, you may be awarded the lot at less than your maximum bid. Please do not use "plus" bids or "buy" bids. If you wish to bid on one lot or the other, indicate your "or" bid between lot number/bid entries and bracket your choices. If you wish to place a **bidding limit** on the total amount of your bids, please enter your limit in the space marked "Limit Bids".

PLEASE NOTE REVISED BIDDING INCREMENTS (ON BACK OF THIS PAGE)

LIMIT BIDS: Check this box if you wish to limit the total amount of your bids (not including the **15% buyer's premium**) in this sale. Your bids will be executed until your bidding limit no longer allows for additional bids. **The total amount you wish to bid is:** \$

Lot	Bid	Lot	Bid	Lot	Bid
	\$		\$		\$

4

AGREEMENT: By signing this bid form, you agree to pay for purchases resulting from your bids, in accordance with the **Conditions of Sale** printed in the sale catalogue. You also agree to pay the **15% buyer's premium** and any shipping costs (see reverse), which will be added to your successful bids, and any sales tax or use tax which may be due

on the total invoiced amount. It is understood that these bids will be executed by Siegel Auction Galleries as a courtesy to absentee bidders, but that no legal responsibility shall lie with the auctioneer or the firm if these bids are not executed. **You are responsible for your written bids, including any errors on your part.**

Payment must be made by cash, check, money order or wire transfer. Credit cards will not be accepted.



SIGNED..... TODAY'S DATE

5

Please submit your bids promptly (telephone bids must be confirmed in writing).

Mail to: **Robert A. Siegel Auction Galleries, Inc.**
 60 E. 56th Street, 4th Floor, New York, N.Y. 10022 **OR FAX YOUR BIDS: (212) 753-6429**
 Telephone (212) 753-6421

Shipping Instructions, Bidding Increments and space for additional bids on other side of form

Additional Bids

Sale 934—May 9-10, 2007

Lot	Bid	Lot	Bid	Lot	Bid
	\$		\$		\$

Shipping and Transit Insurance

We will be pleased to arrange for shipping and transit insurance for purchases in this sale (except those described as “floor sale only”). To expedite billing and delivery of lots to hundreds of buyers per sale, we use standard charges for postage and insurance, based on the invoiced total and mailing requirements (see schedule). The standard charges are sometimes slightly more or less than the actual postage, but we do not include any fees for our labor or packing costs. Therefore, we ask all buyers to remit the prescribed amount for shipping charges.

Transit insurance is provided in all cases, except when the buyer has furnished us with proof that insurance coverage is effective under another policy. Proof, in such cases, will be accepted in the form of a written certificate from the insurance carrier.

You are responsible for insurance charges, which will be added to your invoice. This coverage is provided for our mutual protection against theft or loss in transit.

REVISED Bidding Increments

The auctioneer may regulate the bidding at his discretion. However, to assist absentee bidders in establishing their maximum bid for each lot, the increments shown at right will be used in most cases. We recommend that written bids conform to these increments (those which do not will be reduced to the next level).

Current Postage & Insurance Charges

Invoice Total	Shipping Method	Charges
Up to 10,000	Fedex Only	\$18.00
Over \$10,000	Fedex Only	\$25.00*
Foreign Destinations (any value)	Fedex/Courier	\$25.00**
Bulk Lots	UPS Preferred	By weight and value (min. \$25.00)

***Insurance and postage on certain heavy or valuable packages may incur an additional charge.**

****Buyers are liable for all customs duties and clearance charges. An accurate declaration of value will be made on all import/export documents.** 2/2002

IMPORTANT NOTICE REGARDING IRRADIATION

The U.S. Postal Service policy of irradiating all classes of mail poses a significant potential risk of irreversible damage to philatelic material, including ink, paper and gum.

WE WILL NOT USE THE MAILS TO SHIP LOTS.

Please provide a street address for Fedex delivery if you intend to have your lots shipped.

Up to \$50	\$5	\$3,000-7,000	\$250
\$50-200	\$10	\$7,000-20,000	\$500
\$200-500	\$25	\$20,000-30,000	\$1,000
\$500-1,000	\$50	\$30,000-75,000	\$2,500
\$1,000-3,000	\$100	\$75,000 up	\$5,000

Robert A. Siegel Auction Galleries, Inc.

Prices Realized for

Sale 934 5/9-10/2007 The Henry Tolman II Collection of U.S. Revenues-Part Four

Lot#	Realized	Lot#	Realized	Lot#	Realized	Lot#	Realized	Lot#	Realized
2001	825	2037	300	2074	850	2110	650	2143	R
2002	180	2038	350	2075	425	2111	700	2143	R
2003	225	2039	1,200	2076	400	2112	1,900	2144	375
2004	180	2040	375	2077	375	2113	4,750	2145	225
2005	250	2041	2,400	2078	140	2114	5,750	2146	R
2006	350	2042	1,100	2079	600	2115	3,250	2146	R
2007	160	2043	275	2080	550	2116	4,250	2147	60
2008	150	2044	2,400	2081	500	2117	1,500	2148	1,000
2009	425	2045	425	2082	225	2118	1,200	2149	275
2010	1,100	2046	2,600	2083	425	2119	2,300	2150	140
2011	350	2047	1,100	2084	425	2120	2,200	2151	225
2012	325	2048	600	2085	550	2121	250	2152	475
2013	450	2049	1,400	2086	2,200	2122	150	2153	110
2014	550	2050	225	2087	375	2123	150	2154	800
2015	350	2051	275	2088	500	2124	190	2155	800
2016	375	2052	2,200	2089	900	2125	350	2156	750
2017	160	2053	160	2090	300	2126	70	2157	130
2018	350	2054	250	2091	400	2127	2,900	2158	170
2019	160	2055	325	2092	325	2128	700	2159	3,750
2020	250	2056	2,300	2093	275	2129	1,900	2160	250
2021	300	2057	2,500	2094	225	2130	500	2161	1,300
2022	275	2058	1,100	2095	800	2131	750	2162	150
2023	450	2059	400	2096	950	2132	600	2163	180
2024	475	2060	325	2097	1,400	2133	R	2164	325
2025	300	2061	275	2098	450	2133	R	2165	160
2026	450	2062	300	2099	1,200	2134	250	2166	350
2027	325	2063	160	2100	1,300	2135	450	2167	400
2028	225	2064	250	2101	1,900	2136	550	2168	950
2029	325	2065	1,400	2102	250	2137	2,000	2169	600
2030	225	2066	650	2103	110	2138	350	2170	R
2031	80	2067	450	2104	300	2139	300	2170	R
2032	325	2068	950	2105	300	2140	R	2171	800
2033	400	2069	1,600	2106	325	2140	R	2172	170
2034	250	2070	950	2107	300	2141	375	2173	400
2035	170	2071	550	2108	250	2142	R	2174	R
2036	1,100	2073	500	2109	750	2142	R	2174	R

Robert A. Siegel Auction Galleries, Inc.

Prices Realized for

Sale 934 5/9-10/2007 The Henry Tolman II Collection of U.S. Revenues-Part Four

Lot#	Realized	Lot#	Realized	Lot#	Realized	Lot#	Realized	Lot#	Realized
2175	1,200	2211	225	2244	300	2280	425	2313	R
2176	2,100	2212	190	2245	550	2281	R	2313	R
2177	1,600	2213	900	2246	250	2281	R	2314	R
2178	900	2214	900	2247	1,500	2282	225	2314	R
2179	325	2215	700	2248	3,000	2283	1,100	2315	2,400
2180	375	2216	R	2249	2,000	2284	1,600	2316	180
2181	2,000	2216	R	2250	1,600	2285	900	2317	550
2182	375	2217	800	2251	450	2286	130	2318	750
2183	325	2218	300	2252	350	2287	850	2319	1,500
2184	325	2219	225	2253	275	2288	950	2320	900
2185	700	2220	425	2254	190	2289	700	2321	325
2186	250	2221	750	2255	425	2290	2,100	2322	160
2187	1,300	2222	225	2256	550	2291	600	2323	450
2188	450	2223	1,200	2257	200	2292	1,500	2324	1,200
2189	1,100	2224	1,000	2258	150	2293	2,000	2325	1,500
2190	500	2225	R	2259	275	2294	400	2326	900
2191	375	2225	R	2260	450	2295	900	2327	425
2192	225	2226	R	2261	2,000	2296	8,500	2328	225
2193	275	2226	R	2262	500	2297	375	2329	400
2194	600	2227	800	2263	4,250	2298	475	2330	400
2195	550	2228	1,400	2264	375	2299	1,700	2331	150
2196	1,900	2229	650	2265	800	2300	350	2332	110
2197	375	2230	700	2266	750	2301	R	2333	350
2198	110	2231	800	2267	900	2301	R	2334	300
2199	650	2232	1,100	2268	425	2302	400	2335	700
2200	475	2233	300	2269	2,300	2303	350	2336	375
2201	550	2234	150	2270	5,000	2304	R	2337	R
2202	950	2235	850	2271	325	2304	R	2337	R
2203	120	2236	650	2272	200	2305	13,000	2338	400
2204	375	2237	750	2273	350	2306	550	2339	900
2205	1,000	2238	2,200	2274	300	2307	300	2340	1,400
2206	250	2239	180	2275	13,500	2308	450	2341	6,750
2207	375	2240	250	2276	3,250	2309	850	2342	1,800
2208	150	2241	160	2277	1,100	2310	400	2343	1,300
2209	200	2242	300	2278	900	2311	450	2344	1,900
2210	425	2243	375	2279	225	2312	120	2345	12,000

Robert A. Siegel Auction Galleries, Inc.

Prices Realized for

Sale 934 5/9-10/2007 The Henry Tolman II Collection of U.S. Revenues-Part Four

Lot#	Realized	Lot#	Realized	Lot#	Realized	Lot#	Realized	Lot#	Realized
2346	4,000	2384	650	2419	2,500	2455	375	2491	850
2347	550	2385	450	2420	1,800	2456	325	2492	425
2348	550	2386	375	2421	5,750	2457	550	2493	225
2349	130	2387	375	2422	2,100	2458	100	2494	2,300
2350	800	2388	110	2423	1,100	2459	2,500	2495	1,300
2351	1,600	2389	R	2424	1,900	2460	160	2496	300
2352	2,100	2389	R	2425	1,200	2461	180	2497	750
2353	800	2390	950	2426	1,300	2462	170	2498	4,250
2354	400	2391	600	2427	950	2463	350	2499	650
2355	225	2392	1,100	2428	800	2464	225	2500	1,300
2356	275	2393	475	2429	1,200	2465	400	2501	2,000
2357	225	2394	850	2430	600	2466	750	2502	700
2358	475	2395	750	2431	325	2467	3,000	2503	2,000
2359	2,300	2396	700	2432	70	2468	500	2504	29,000
2360	4,500	2397	700	2433	300	2469	5,000	2505	2,400
2361	2,600	2398	750	2434	300	2470	8,000	2506	2,200
2362	2,100	2399	1,300	2435	1,600	2471	1,900	2507	3,750
2363	550	2400	1,300	2436	475	2472	700	2508	850
2364	650	2401	9,000	2437	275	2473	200	2509	1,400
2365	325	2402	200	2438	150	2474	375	2510	850
2366	130	2403	650	2439	300	2475	2,500	2511	8,000
2367	250	2404	2,900	2440	100	2476	3,000	2512	550
2368	110	2405	850	2441	50	2477	3,000	2513	6,500
2369	300	2406	300	2442	110	2478	1,100	2514	1,600
2370	700	2407	160	2443	150	2479	4,500	2515	1,100
2371	900	2408	170	2444	450	2480	5,000	2516	225
2372	325	2409	750	2445	170	2481	2,900	2517	1,700
2373	300	2410	1,200	2446	225	2482	3,250	2518	800
2374	180	2411	475	2447	160	2483	6,500	2519	375
2375	750	2412	400	2448	100	2484	425	2520	1,200
2376	425	2413	275	2449	50	2485	1,200	2521	160
2377	1,400	2414	650	2450	1,700	2486	15,500	2522	850
2378	400	2415	3,500	2451	3,750	2487	450	2523	2,800
2379	1,000	2416	27,000	2452	550	2488	1,700	2524	950
2382	950	2417	1,800	2453	4,000	2489	23,000	2525	4,250
2383	375	2418	400	2454	3,250	2490	40,000	2526	4,250

Robert A. Siegel Auction Galleries, Inc.

Prices Realized for

Sale 934 5/9-10/2007 The Henry Tolman II Collection of U.S. Revenues-Part Four

Lot#	Realized	Lot#	Realized	Lot#	Realized	Lot#	Realized	Lot#	Realized
2527	500	2563	250	2599	2,300	2635	8,500	2671	5,500
2528	200	2564	275	2600	2,100	2636	1,300	2672	300
2529	1,400	2565	160	2601	2,600	2637	1,600	2673	5,000
2530	225	2566	150	2602	900	2638	5,000	2674	180
2531	650	2567	250	2603	1,200	2639	4,750	2675	170
2532	225	2568	275	2604	2,100	2640	6,250	2676	6,750
2533	800	2569	200	2605	3,250	2641	1,600	2677	100
2534	450	2570	200	2606	800	2642	2,700	2678	325
2535	550	2571	800	2607	3,250	2643	2,600	2679	325
2536	1,400	2572	1,700	2608	2,600	2644	200	2680	1,800
2537	1,100	2573	4,750	2609	2,700	2645	325	2681	1,300
2538	160	2574	550	2610	3,000	2646	1,000	2682	850
2539	1,100	2575	2,400	2611	5,750	2647	325	2683	2,900
2540	800	2576	1,200	2612	2,500	2648	500	2684	3,750
2541	1,400	2577	8,000	2613	1,600	2649	700	2685	300
2542	1,800	2578	1,900	2614	7,000	2650	225	2686	5,500
2543	2,000	2579	2,500	2615	6,500	2651	1,100	2687	950
2544	1,500	2580	2,400	2616	4,000	2652	1,200	2688	400
2545	550	2581	2,900	2617	8,000	2653	450	2689	2,400
2546	700	2582	800	2618	3,000	2654	1,800	2690	275
2547	700	2583	3,250	2619	6,500	2655	850	2691	5,000
2548	850	2584	1,600	2620	5,750	2656	1,200	2692	1,000
2549	1,600	2585	2,100	2621	5,250	2657	120	2693	500
2550	700	2586	2,500	2622	7,000	2658	250	2694	475
2551	1,100	2587	1,500	2623	4,750	2659	950	2695	250
2552	1,100	2588	4,750	2624	6,500	2660	1,600	2696	4,250
2553	275	2589	5,250	2625	1,500	2661	200	2697	6,750
2554	1,200	2590	3,750	2626	1,000	2662	6,500	2698	19,500
2555	1,400	2591	2,100	2627	3,000	2663	550	2699	8,000
2556	1,900	2592	10,000	2628	1,500	2664	475	2700	800
2557	400	2593	4,000	2629	1,200	2665	10,000	2701	1,000
2558	275	2594	3,250	2630	1,500	2666	8,500	2702	800
2559	180	2595	425	2631	2,100	2667	6,250	2703	8,500
2560	275	2596	400	2632	6,000	2668	7,000	2704	300
2561	250	2597	425	2633	3,000	2669	2,400	2705	3,500
2562	250	2598	425	2634	1,300	2670	1,700	2706	800

Robert A. Siegel Auction Galleries, Inc.

Prices Realized for

Sale 934 5/9-10/2007 The Henry Tolman II Collection of U.S. Revenues-Part Four

Lot#	Realized	Lot#	Realized
2707	5,000	2743	400
2708	4,000	2744	1,600
2709	3,000	2745	2,600
2710	1,800	2746	2,000
2711	150	2747	4,750
2712	475	2748	4,250
2713	500	2749	5,000
2714	300	2750	3,500
2715	1,400	2751	1,700
2716	1,400	2752	2,400
2717	225	2753	400
2718	375	2754	550
2719	450	2755	2,700
2720	1,100	2756	800
2721	100	2757	2,700
2722	500	2758	1,500
2723	1,900	2759	1,500
2724	1,100	2760	500
2725	13,000	2761	1,200
2726	700		
2727	250		
2728	750		
2729	1,000		
2730	700		
2731	2,600		
2732	1,900		
2733	600		
2734	1,200		
2735	250		
2736	1,600		
2737	1,800		
2738	1,300		
2739	1,400		
2740	850		
2741	3,250		
2742	800		