

# Sale 930

Tuesday, Wednesday, Thursday  
and Friday  
February 27-March 2, 2007

## United States Stamps

Featuring

THE  
‘BIG HORN’ COLLECTION

THE  
OSCAR HIGGINS ATLAS  
COLLECTION

SUPERB U.S. CLASSICS AND  
REVENUES FROM  
A CALIFORNIA COLLECTOR

ESSAYS AND PROOFS

U.S. POSSESSIONS

*Robert A. Siegel*

AUCTION GALLERIES, INC.

[www.siegelauctions.com](http://www.siegelauctions.com)



# Sale 930

Tuesday, Wednesday, Thursday and Friday,  
February 27-March 2, 2007

## United States Stamps

### Featuring

The "Big Horn" Collection  
*The Property of Kamala Lama Sherpa,  
sold for the benefit of Camas Valley Ranch  
for Ningma Tradition of Tibetan Buddhism*

The Oscar Higgins Atlas Collection

Superb U.S. Classics and Revenues  
from a California Collector

Essays and Proofs

U.S. Possessions

**Most lots are offered without reserves**

**All lots in this sale are sold subject  
to a 15% Buyer's Premium**

### Pre-sale exhibition

Wednesday, February 21 — 10:00 a.m. to 4:00 p.m.

Thursday, February 22 — 10:00 a.m. to 4:00 p.m.

Friday, February 23 — 10:00 a.m. to 12:00 p.m.  
or by appointment (please call 212-753-6421)

**On-line catalogue, e-mail bid form, resources and  
the Siegel Encyclopedia are available on our web site:**

[www.siegelauctions.com](http://www.siegelauctions.com)



Scott 594  
Lot 2680

### Arrangement of Sale

#### First session (lots 1001-1145)

Tuesday, February 27, at 10:30 a.m.

Essays Proofs & Specimens to 1869.....pages 4-27

#### Second session (lots 1146-1647)

Tuesday, February 27, at 1:30 p.m.

Essays, Proofs & Specimens from 1870..... 28-45

Postmasters' Provisionals, 1847 Issue ..... 46-61

1851-56 Issue ..... 62-80

1857-60 Issues and Reprints ..... 80-107

#### Third session (lots 1648-1790)

Wednesday, February 28, at 10:30 a.m.

1861-66 Issue ..... 108-129

1867-68 A-Z Grills ..... 129-132

#### Fourth session (lots 1791-2211)

Wednesday, February 28, at 1:30 p.m.

1868 E-F Grills, 1861-66 Re-Issue..... 133-142

1869 Pictorial Issue and Re-Issue ..... 143-159

1870-93 Bank Note Issues ..... 160-183

Columbian Issue ..... 183-193

#### Fifth session (lots 2212-2383)

Thursday, March 1, at 10:30 a.m.

1894-98 Bureau Issues..... 194-205

Trans-Mississippi Issue ..... 205-209

Pan-American Issue ..... 210-211

1902-08 Issue ..... 212-217

Louisiana Purchase, Jamestown Issues ..... 217-218

#### Sixth session (lots 2384-2737)

Thursday, March 1, at 1:30 p.m.

1908-12 Issues ..... 219-229

Panama-Pacific Issue ..... 229-231

1912-23 Issues ..... 231-253

1922 and Later Issues ..... 253-261

#### Seventh session (lots 2738-2901)

Friday, March 2, at 10:30 a.m.

Air Post, Special Delivery, Postage Due ..... 262-269

Offices in China ..... 270-273

Officials..... 273-274

Newspapers & Periodicals, Parcel Post ..... 275-280

Postal Stationery and Postal Cards ..... 281-283

#### Eighth session (lots 2902-3394)

Friday, March 2, at 1:30 p.m.

Revenues ..... 284-301

C.S.A., U.S. Possessions ..... 302-319

Group Lots and Collections..... 320-end

**Grading Index..... 333**

### On the cover

Front: 1337, 2935, 2323

Back: 1340, 1494, 1499, 1512  
1545, 1640, 1720, 1740  
2055, 1119, 2594  
1254, 2368, 2687



## Conditions of Sale (Important—please read carefully)

The property described in this catalogue will be offered at public auction by Robert A. Siegel Auction Galleries, Inc. (“Galleries”) on behalf of various consignors and itself or affiliated companies. By bidding on any lot, whether directly or by or through an agent, in person, or by telephone, facsimile or any other means, the bidder acknowledges and agrees to all of the following Conditions of Sale.

1. The highest bidder acknowledged by the auctioneer shall be the buyer. The term “final bid” means the last bid acknowledged by the auctioneer, which is normally the highest bid offered. **The purchase price payable by the buyer will be the sum of the final bid and a commission of 15% of the final bid (“buyer’s premium”), together with any sales tax or use tax which may be due on the sale.**

2. The auctioneer has the right to reject any bid, to advance the bidding at his discretion and, in the event of a dispute between bidders, to determine the successful bidder, to continue the bidding or to reoffer and resell the lot in dispute. The Galleries’ record of the final sale shall be conclusive.

3. All bids are per numbered lot in the catalogue unless otherwise announced by the auctioneer at the time of sale. The right is reserved to group two or more lots, to withdraw any lot or lots from the sale, or to act on behalf of the seller. The Galleries will execute bidding instructions on behalf of clients, but will not be responsible for any errors in the execution of such bids.

4. **Lots with numbers followed by the symbol ° are offered subject to a confidential minimum final bid (“reserve”), below which the lot will not be sold. The absence of the symbol ° means that the lot is offered without a reserve.** In the absence of a reserve, the auctioneer has sole discretion to establish a minimum opening bid and may refuse an offer of less than half of the published estimate. Any lot that does not reach its reserve or opening bid requested by the auctioneer will be announced as “passed” and excluded from the prices realized lists after the sale. The Galleries may have a direct or indirect ownership interest in any or all lots in the sale resulting from an advance of monies or goods-in-trade or a guarantee of minimum net proceeds made by the Galleries to the seller.

5. Any lot, the description of which is obviously incorrect, is returnable, but only if the lot is returned within 14 days of receipt. All disputed lots must be returned intact with the original packing material. **The following lots may not be returned for any reason: Lots containing ten or more items; lots from buyers who have registered for the pre-sale exhibition or received lots by postal viewing, thereby having had the opportunity to inspect them before the sale; any lot described with “faults” or “defects” may not be returned because of any fault or defect. No illustrated lots may be returned because of centering, margins or other factors shown in the illustrations.**

6. Successful bidders, unless they have established credit with the Galleries prior to the sale, must make payment in full before the lots will be delivered. Buyers not known to the Galleries must make payment in full within three days from the date of sale. **The Galleries retain the right to demand a cash deposit from anyone prior to bidder registration and/or to demand payment at the time the lot is knocked down to the highest bidder, for any reason whatsoever.** In the event that any buyer refuses or fails to make payment in cash for any lot at the time it is knocked down to him, the auctioneer reserves the right to reoffer the lot immediately for sale to the highest bidder. **Credit cards are not accepted as payment.**

7. If the purchase price has not been paid within the time limit specified above, nor lots taken up within seven days from the date of sale, the lots will be resold by whatever means deemed appropriate by the Galleries, and any loss incurred from resale will be charged to the defaulting buyer. Any account more than thirty days in arrears will be subject to a late payment charge of 1½% per month as long as the account remains in arrears. Any expenses incurred in securing payment from delinquent accounts will be charged to the defaulter. A fee of \$250.00 per check will be charged for each check returned for insufficient funds.

8. All lots are sold as genuine. **Any lot accompanied by a certificate issued by The Philatelic Foundation within 5 years of the sale date or by Professional Stamp Experts since January 2004 is sold “as is” and in accordance with the description on the certificate. Such lots may not be returned for any reason, including but not limited to a contrary certificate of opinion.** Buyers who wish to obtain a certificate for any item that does not have a P.F. or P.S.E. certificate (dated as above) may do so, provided that the following conditions are met: (1) the purchase price must be paid in full, (2) the item must be submitted to an acceptable expertizing committee with a properly executed application form within 21 days of the sale, (3) a copy of the application form must be given to the Galleries, (4) in the event that an adverse opinion is received, the Galleries retain the right to resubmit the item on the buyer’s behalf for reconsideration, without time limit or other restrictions, (5) unless written notification to the contrary is received, items submitted for certification will be considered cleared 90 days from the date of sale, and (6) in the event any item is determined to be “not as described”, the buyer will be refunded the purchase price and the certification fee up to \$500.00 unless otherwise agreed.

9. Until paid for in full, all lots remain the property of the Galleries on behalf of the seller.

10. Agents executing bids on behalf of clients will be held responsible for all purchases made on behalf of clients unless otherwise arranged prior to the sale.

11. The buyer assumes all risk for delivery of purchased lots and agrees to pay for prescribed shipping costs.

12. The bidder consents that any action or proceeding against it may be commenced and maintained in any court within the State of New York or in the United States District Court for the Southern District of New York, that the courts of the State of New York and United States District Court for the Southern District of New York shall have jurisdiction with respect to the subject matter hereof and the person of the bidder. The bidder agrees not to assert any defense to any action or proceeding initiated by Galleries based upon improper venue or inconvenient forum. The bidder agrees that any action brought by the bidder shall be commenced and maintained only in a Federal Court in the United States District Court for the Southern District of New York or the State Court in the county in which Galleries has its principal place of business in New York. These Terms and Conditions shall be governed by and construed in accordance with the substantive laws of the State of New York.

SCOTT R. TREPEL, Principal Auctioneer

Auctioneer’s License No. 795952  
N.Y.C. Department of Consumer Affairs  
80 Lafayette Street, New York, N.Y. 10013  
Telephone (212) 577-0111

*Revised 5/2006 15%*

### Copyright Notice

This catalogue in all versions, printed and electronic, is protected by copyright. The descriptions, format, illustrations and information used herein may not be reprinted, distributed or copied in any form without the express written consent of Robert A. Siegel Auction Galleries. Application for permission may be made in writing.

© 2006, Robert A. Siegel Auction Galleries, Inc.

# Grading Terms, Abbreviations and Values Used in Descriptions

## Grade and Centering

The following terms are used in Siegel sale catalogues (corresponding numerical ranges shown in parentheses). Margin width, centering and gum are described according to generally-accepted standards. Stamps are graded based on our subjective assessment of condition for each issue, which do not necessarily correlate with third-party grading terms or standards for all issues. **A lot may not be returned because a certification service grades a stamp lower than the grade stated. Information from the P.S.E. Stamp Market Quarterly and P.S.E. Population Report<sup>SM</sup> is the most current available, but lots may not be returned due to errors or changes in statistics or data.**

**Extremely Fine Gem (90-100 pts.):** The term “Gem” used in Siegel catalogues describes condition that is the finest possible for the issue.







**Extremely Fine (80-90 pts.):** Exceptionally large margins or near perfect centering.

**Very Fine (70-85 pts.):** Normal size margins for the issue and well-centered with the design a bit closer to one side. “Very Fine and choice” applies to stamps that have desirable traits such as rich color, sharp impression, freshness or clarity of cancel.

**Fine (60-70):** Smaller than usual margins or noticeably off center. Pre-1890 issues may have the design touched in places.

**Very Good (below 60):** Attractive appearance, but margins or perforations cut into the design.

**Good (G) or Average (Ave.):** Cut into or perfs far into design and usually with slight faults. This condition is generally acceptable for rarities, scarce multiples or stamps used on unusual covers.

Gum Categories:	MINT N.H.	ORIGINAL GUM (O.G.)				NO GUM
	 <b>Mint Never Hinged</b> <i>Free from any disturbance</i>	 <b>Lightly Hinged</b> <i>Faint impression of a removed hinge over a small area</i>	 <b>Hinge Mark or Remnant</b> <i>Prominent hinged spot with part or all of the hinge remaining</i>	 <b>Part o.g.</b> <i>Approximately half or more of the gum intact</i>	 <b>Small part o.g.</b> <i>Approximately less than half of the gum intact</i>	 <b>No gum</b> <i>Only if issued with gum</i>
Catalogue Symbol:	★ ★	★	★	★	★	(★)
PRE-1890 ISSUES	<i>Pre-1890 stamps in these categories trade at a premium over Scott value</i>			Scott Value for “O.G.”		Scott “No Gum” Values thru No. 218
1890-1935 ISSUES	Scott “Never Hinged” Values for Nos. 219-771	Scott Value for “O.G.” (Actual value will be affected by the degree of hinging)		<b>Disturbed Original Gum:</b> Gum showing noticeable effects of humidity, climate or hinging over more than half of the gum. The significance of gum disturbance in valuing a stamp in any of the Original Gum categories depends on the degree of disturbance, the rarity and normal gum condition of the issue and other variables affecting quality. For example, stamps issued in tropical climates are expected to have some gum disturbance due to humidity, and such condition is not considered a negative factor in pricing.		
1935 TO DATE	Scott Value for “Unused”					

## Covers

Minor nicks, short edge tears, flap tears and slight reduction at one side are normal conditions for 19th century envelopes. Folded letters should be expected to have at least one file fold. Light cleaning of covers and small mends along the edges are accepted forms of conservation. Unusual covers may have a common stamp with a slight crease or tiny tear. **These flaws exist in virtually all 19th century covers and are not always described. They are not grounds for return.**

## Catalogue Values and Estimates

Unless otherwise noted, the currently available *Scott Catalogue* values are quoted in dollars with a decimal point. Other catalogues are often used for foreign countries or specialized areas and are referred to by their common name: *Stanley Gibbons* (SG), *Dietz*, *American Air Mail Catalogue* (AAMC), *Michel*, *Zumstein*, *Facit*, etc. Estimates are indicated with an “E.” and reflect our conservative valuation in dollars. Reserves will never exceed the low end of the estimate range; they will sometimes exceed Scott Catalogue value for stamps in Extremely Fine condition.

Because of certain pricing inconsistencies in the Scott Catalogue—for example, blocks that have no gum, the absence of premiums for Mint N.H. items, etc.—we cannot guarantee the accuracy of values quoted for multiples, specialized items and collection lots. We generally try to be conservative, but buyers may not return a lot because of a discrepancy in catalogue value due to Scott pricing inconsistencies.

## Symbols and Abbreviations (see chart above for gum symbols)

⊞	Block	E	Essay	pmk.	Postmark	No.	Scott Catalogue Number
⊞	Cover	P	Proof	cds	Circular Datestamp	hs	Handstamp
FC	Fancy Cancel	TC	Trial Color Proof	var.	Variety	ms.	Manuscript

*Revised 5/2006*



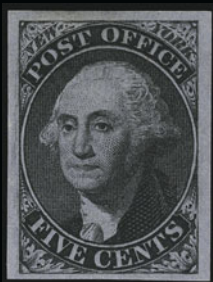

1001EX



1002EX

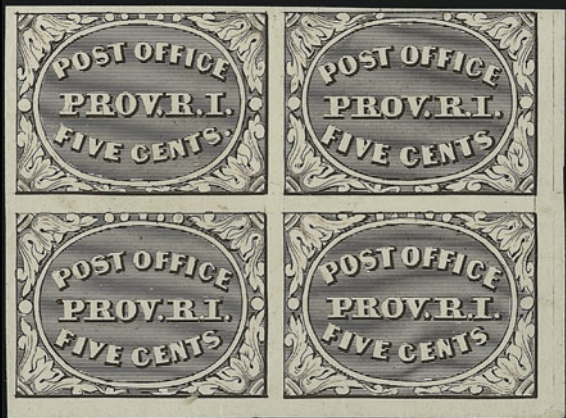

1003EX

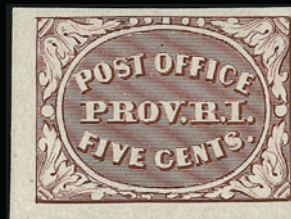

1004EX

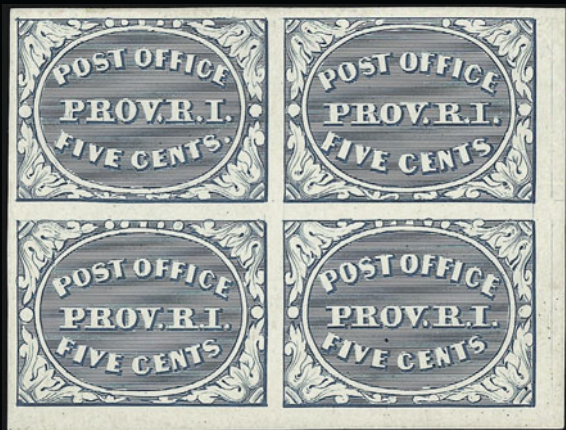

1005



1006

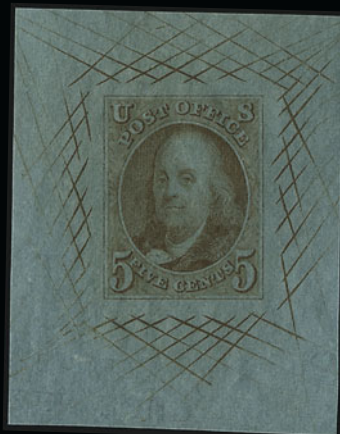

1007

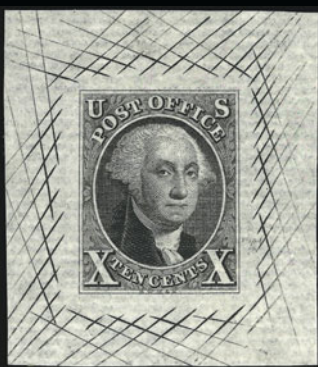

1008



1009

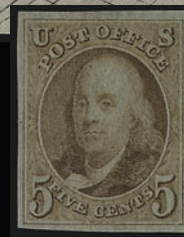

1010

FIRST SESSION (LOTS 1001-1145)  
TUESDAY, FEBRUARY 27, 2007, AT 10:30 A.M.

# UNITED STATES STAMPS

## ESSAYS, PROOFS AND SPECIMENS

### POSTMASTERS' PROVISIONALS AND 1847 ISSUE

- 1001 P **New York N.Y., 5c Black, Plate Proofs on Bluish Bond (9X1P).** Eight positions from the sheet of nine, lacking only Position 1 to be complete, large margins all around on deeply blued paper, one with some slight age bleach spots, Very Fine, scarce group .....**(Photo Ex)** 1,000.00
- 1002 P **New York N.Y., 5c Plate Proofs, Trial Color Proofs (9X1P, 9X1TC).** Eight items, incl. Positions 4, 5 and 9 on Bluish Bond from the sheet of nine, Position 5 on White Bond from the same sheet, 9X1TC5 in Brown and Blue (2) from sheet of nine, also 9X1TC2 on Orange Vermilion on Bond (dot in "P" and scar), fresh and Very Fine, desirable group, the last is only listed in Scott as large die on thin glazed card .....**(Photo Ex)** 1,400.00
- 1003 P田 **Providence R.I., 5c Black, Plate Proof on Thin Card, 5c Brown, Plate Proof on Thin Card (10X1P4, 10X1TC4).** Blocks of four, large margins to clear, first with few scuffs and some card thins, second with card thins and diagonal crease affecting three, otherwise Fine .....**(Photo Ex)** 2,200.00
- 1004 TC **Providence R.I., 5c Issue, Trial Color Plate Proof on Thick Card (10X1TC4).** Six, incl. all four Scott-listed different colors, Green (2), Brown Carmine (2), Brown and Gray Blue, large margins, few small defects, appear Very Fine .....**(Photo Ex)** 1,500.00
- 1005 TC **Providence R.I., 5c Gray Blue, Trial Color Plate Proof on Thick Card (10X1TC4).** Block of four, Positions 8-9/11-12, large margins, bright shade, minor thinning on card, Very Fine, Scott Retail as singles ..... 1,000.00
- 1006 P **5c Red Brown, Large Die Proof on White Bond (1P1a).** 36 x 41mm with cross-hatching, fresh and Extremely Fine ..... 800.00
- 1007 P **5c Red Brown, Large Die Proof on Green Bond (1Pb).** 37 x 47mm with cross-hatching, printed "(Gr)een Bond/No. 21" on back, fresh and Very Fine ..... 1,000.00
- 1008 P **10c Black, Large Die Proof on White Bond (2P1a).** 35 x 40mm with cross-hatching, Extremely Fine..... 800.00
- 1009 P **10c Black, Large Die Proof on Pale Pink Bond (2Pb).** 36 x 49mm with cross-hatching, bright color, printed "16lb folio, 20lb Royal and 20lb Double Cap referring to paper stocks, Very Fine..... 1,000.00
- 1010 P **5c Red Brown, Large Die Proof on Bluish Laid (1Pd1).** Stamp size, showing clear laid lines, fresh and Fine ..... 800.00



1011EX

- 1011 TC **5c 1847 Issue, Large Die Trial Color Proofs (1TC1, 1TC2, 1Pa).** Five items each with cross-hatching, incl. Black, Blue and Orange Vermilion on India, Black on Bond and issued color on Bond, from 28 x 32mm to 42 x 52mm, bright colors  
VERY FINE AND CHOICE. A RARE AND BEAUTIFUL GROUP OF LARGE DIE TRIAL COLOR PROOFS FOR THE 5-CENT 1847 ISSUE.  
This is a difficult group to duplicate, and is highly exhibitable.....**(Photo Ex)** 4,600.00



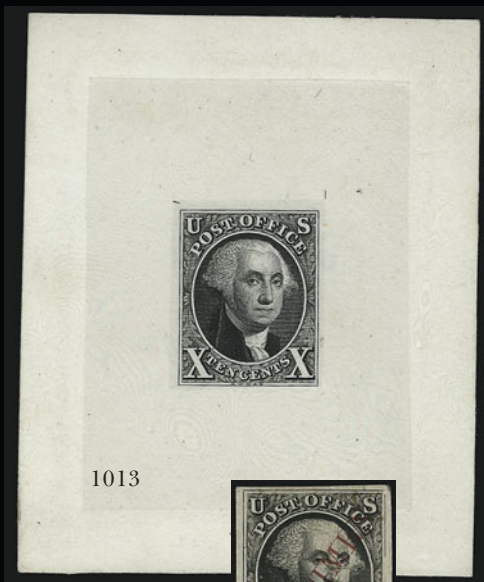

1013



1014



1017



1015



1016



1018



1019EX



1020EX

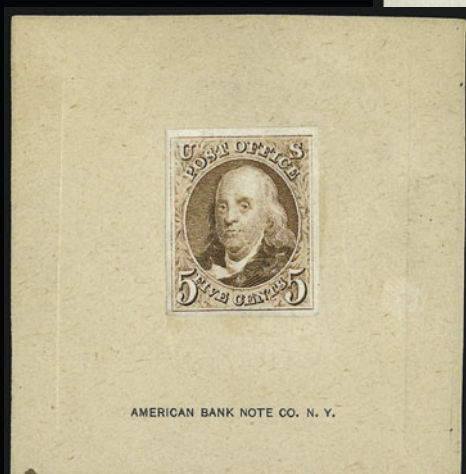

1021EX



1022EX



1023EX



1012EX

- 1012 TC **10c 1847 Issue, Large Die Trial Color Proofs on India, Bond (2TC).** Nine items each with cross-hatching, incl. four on India in Orange Yellow, Orange Vermilion, Blue and Brown, five on Bond incl. Golden Brown, Dark Brown and three in Black with different papermaker's information, from 34 x 39mm to 43 x 51mm, deep rich colors  
VERY FINE AND CHOICE. A RARE AND DESIRABLE GROUP OF LARGE DIE TRIAL COLOR PROOFS FOR THE 10-CENT 1847 ISSUE. A MAGNIFICENT GROUP.  
This assemblage would be difficult, if not impossible, to duplicate, and is highly exhibitable. ....(Photo Ex) 8,000.00
- 1013 P **10c Black, Hybrid Large Die Proof on India (1P1 var).** Stamp size and block sunk on 60 x 74mm card with full die sinkage, intense shade, fresh and Very Fine, Scott Retail as normal ..... 800.00
- 1014 S **10c Black, Plate Proof on India, "Specimen" Ovpt. (2P3S).** On thin card, tiny corner crease at top right, appears Fine ..... E. 200-300
- 1015 P **5c Orange Brown, 10c Black, Reproduction, Small Die Proofs (3P2-4P2).** Each on original gray card backing, intense colors, Very Fine and choice, scarce as only 85 were produced..... 850.00
- 1016 P **5c Orange Brown, 10c Black, Reproduction, Small Die Proofs (3P2-4P2).** Each on original gray card backing, fresh and Very Fine, scarce as only 85 were produced.... 850.00
- 1017 P **5c Orange Brown, 10c Black, Reproduction, Small Die Proofs (3P2-4P2).** With original gray card backing, Very Fine and choice, only 85 Roosevelt albums were produced .. 850.00
- 1018 P **5c Orange Brown, 10c Black, Reproduction, Small Die Proofs (3P2-4P2).** Expertly removed from gray card backing, bright colors, Very Fine, only 85 were produced ..... 850.00
- 1019 P **5c Orange Brown, 10c Black, Reproductions, Plate Proofs on India, Card (3P3-4P3, 3P4-4P4).** Full margins, rich colors, Very Fine.....(Photo Ex) 850.00
- 1020 P **5c Orange Brown, 10c Black, Reproduction, Plate Proofs on Card (3P4-4P4).** Choice large margins, Extremely Fine .....(Photo Ex) 400.00
- 1021 P **5c Orange Brown, 10c Black, Reproduction, Proofs Balance.** Eight items, incl. Nos. 3P3, 3P4 (3), 4P4 (2), 4P2, also 3P3 hybrid on card with "American Bank Note Co." at bottom, Fine-Very Fine .....(Photo Ex) 1,875.00

## 1851 ISSUE ESSAYS AND PROOFS

- 1022 E **Gavit & Co., 3c Die on India (11-E3a).** Complete set of four colors, on approximately 69 x 111mm cards with die sinkage on three sides, bright colors, each has toning specks, otherwise Very Fine, scarce complete set .....(Photo Ex) 3,000.00
- 1023 E **Gavit & Co., 3c Die Essay on India, Cut to Shape (11-E3c).** Eight, all different colors, Carmine on card, Yellow Green defective and mounted on non-contemporary card, otherwise Very Fine, scarce group .....(Photo Ex) 1,800.00





1024EX



1025EX



1026



1027



1028

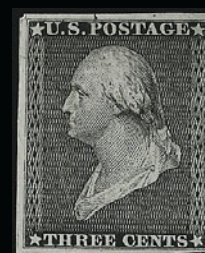

1029EX



1030

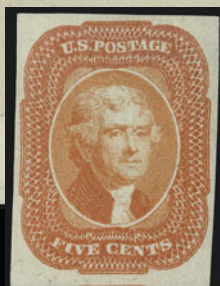

1034EX

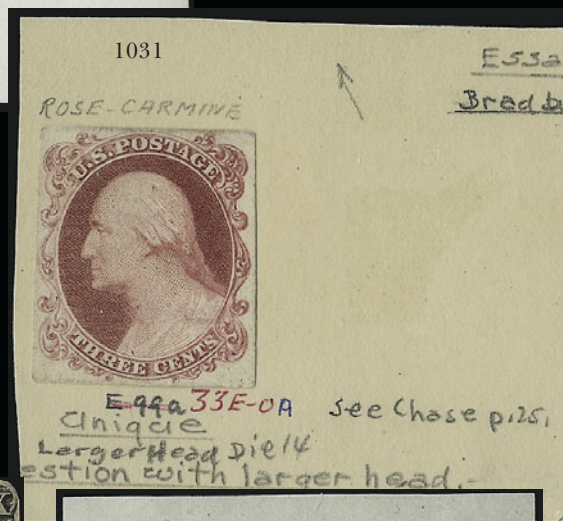

1031

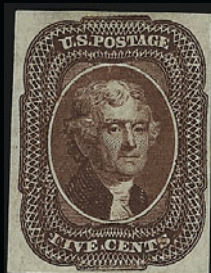

1035



1036

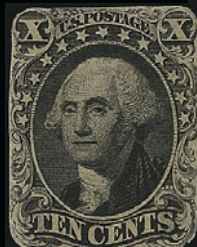

1037

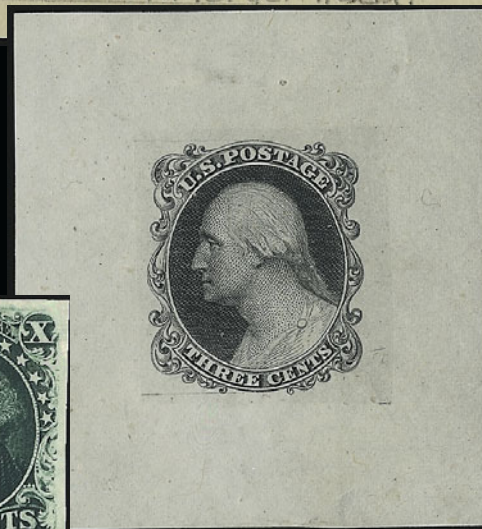

1033EX



1038

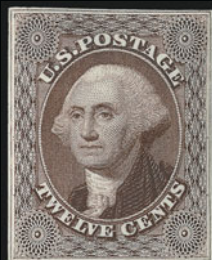

1039



1040

- 1024 E **Gavit & Co., 3c Die Essay on Bond (11-E3d).** Four, approximately 30 x 35mm with cross-hatching, colors incl. Cool Back, Scarlet, Brown and Blue, fresh and Very Fine.....  
.....(Photo Ex) 900.00
- 1025 E **Gavit & Co., 3c Die Essay on White Glazed Paper (11-E3e).** Complete set of all four colors, approximately 64 x 75mm, bright colors, few translucencies from mounts, appear Very Fine, scarce and desirable complete set.....(Photo Ex) 3,000.00
- 1026 E **Bradbury, Wilkinson & Co., 3c Blue, Die Essay on Card (11-E5b).** 25 x 29mm, beautiful color, Very Fine and choice ..... 1,250.00
- 1027 E **Bradbury, Wilkinson & Co., 3c Dull Scarlet, Die Essay on Card (11-E5b).** Stamp size, bright color, Very Fine, scarce essay..... 1,250.00
- 1028 E **Bradbury, Wilkinson & Co., 3c Blue, Die Essay on Stiff Bond (11-E5c).** 25 x 29mm, deep rich color on bright paper, Very Fine and choice, scarce, this is the first example on this paper we have offered since keeping computerized records ..... 1,250.00
- 1029 E **Draper, Welsh & Co., 3c Die Essay on India (11-E8a).** Two, stamp size, incl. Black and Scarlet, fresh and Fine .....(Photo Ex) 600.00
- 1030 E **Draper, Welsh & Co., (3c) Black, Vignette Die Essay on Proof Paper (11-E8D).** On 55 x 45mm card with die sinkage on three sides, small fault at bottom right corner not affecting design, Fine, scarce, we have only offered one other since keeping computerized records (Sale 890, lot 31, realized \$650.00 hammer) ..... 750.00
- 1031 E **Toppan, Carpenter, Casilier & Co., 3c Rose Carmine, Die Essay on Old Ivory Paper (11-E17a).** Stamp size, rich color, some thinning, otherwise Fine, this is only the second we have ever offered since keeping computerized records (the other was Sale 909, lot 1049, realized \$2,300.00 hammer) ..... 2,500.00

- 1032 E **Toppan, Carpenter, Casilier & Co., 3c Gray Blue, Die Essay on Old Ivory Paper (11-E17b).** 47 x 52mm, with clear layout lines (which are lacking in the Schernikow printings), small thin spots at top and bottom, Very Fine appearance, exceedingly rare, Scott Catalogue only lists this essay in Rose Carmine, according to the Chase book (pp. 25-26) this was likely made in 1860, Scott Retail as the listed color..... 2,500.00



1032

- 1033 E **Toppan, Carpenter, Casilier & Co., 3c Die Essay on Proof Paper, Printed Thru a Mat (11-E17c).** Eight, all but one with full die sinkage, each a different color, few small thin spots, appear Very Fine.....(Photo Ex) 1,200.00
- 1034 TC **5c Black, Trial Color Plate Proof on Wove (12TC5).** Olive Green and Deep Orange, ample to huge margins, former minor corner creases top left, otherwise Very Fine-Extremely Fine.....(Photo Ex) 600.00
- 1035 TC **5c Deep Red Brown, Trial Color Plate Proof on Wove (12TC5).** Large margins, rich color, fresh and Very Fine, looks eerily like the issued stamp..... 1,500.00
- 1036 P **10c Green, Ty. I., Large Die Proof on India (13P1).** Stamp size but still showing layout lines around the design, rich color on bright paper, fresh and Fine, scarce large die proof for the 10c 1855 Issue, very few are known in any state ..... 5,000.00
- 1037 TC **10c Black, Ty. I, Large Die Trial Color Proof on India, Cut to Shape (13TC1).** Rich color, gummed and with paper exhibiting some overall toning, thin spot at top, appears Fine, this can be distinguished as a large die proof by the trace of layout line at left ..... 1,500.00
- 1038 E **Toppan, Carpenter, Casilier & Co., 12c Brown Violet, Die Essay on India, Cut Close (17-E2).** Bright color, Very Fine and choice..... 750.00
- 1039 E **Toppan, Carpenter, Casilier & Co., 12c Brown Violet, Die Essay on India (17-E2).** Cut close as always, tiny corner thin spot top left, Very Fine appearance ..... 750.00
- 1040 P **10c Green, Ty. V, Plate Proof on India (35P3).** On card, huge margins incl. sheet margins at bottom and left, deep rich color, fresh and Extremely Fine ..... 1,250.00





1041

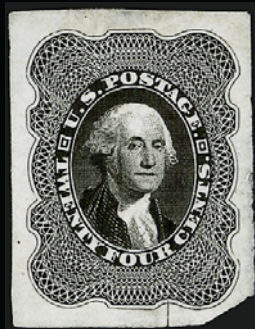

1042

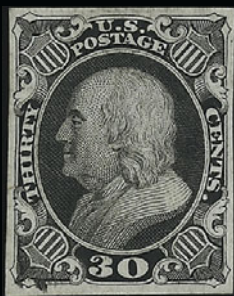

1043



1044



1045



1046



1047



1048

- 1041 P **10c Green, Ty. V, Plate Proof on India (35P3).** Horizontal pair, large to huge margins, deep rich color, fresh and Extremely Fine, Scott Retail as two singles ..... 2,500.00
- 1042 E **24c Black, Die Essay on India (37-E1).** 22 x 29mm, intense shade and impression, bottom right corner slightly rounded, few small faults incl. scissors-cut at bottom just into design, otherwise Fine example of this rare essay, with 1982 P.F. certificate ... 2,500.00
- 1043 E **Toppan, Carpenter, Casilier & Co., 30c Black, Die Essay on India (38-E1 var).** 55 x 66mm and mounted on card, intense shade, incomplete design showing scrolls at each side of "30" with only one outer shading line  
VERY FINE AND VERY RARE ESSAY OF THE 30-CENT 1857 ISSUE.  
This is only the second example we have ever offered of this rare essay. .... 2,500.00
- 1044 P **30c Orange, Large Die Proof on India (38P1).** 57 x 55mm, vibrant color, Very Fine, scarce, this is the first we have offered since keeping computerized records, unpriced in Scott ..... E. 1,000-1,500
- 1045 P **30c Orange, Plate Proof on India (38P3).** Large and even margins, radiant color, fresh and Very Fine ..... 1,250.00
- 1046 TC **30c Black, Trial Color Plate Proof on India (38TC3).** Margins to just in, bright shade, light toning at right, otherwise Fine ..... 1,400.00
- 1047 TC **30c Black, Trial Color Plate Proof on Wove (38TC5).** Large margins incl. **part imprint at right**, deep shade, fresh and Very Fine ..... 600.00
- 1048 TC **30c Black, Trial Color Plate Proof on Wove (38TC5).** Large margins all around, unusually deep shade, paper is unusual in that it appears to be more like Bond than Wove, Very Fine, Scott Retail as Wove ..... 600.00

1049 TC **90c Sepia, Large Die Trial Color Proof on India (39TC1).** On 88 x 129mm card with full die sinkage, bright color, ms. on back reads "*Head of Washington from Trumbull's full length portrait at Yale College*", small nick at bottom left of card

VERY FINE APPEARANCE. A RARE LARGE DIE TRIAL COLOR PROOF OF THE 90-CENT 1860 ISSUE.

Scott Catalogue only lists the Black and Brown Orange shades as large die proofs. We have only sold two in Black since keeping computerized records. Scott Retail as one of the listed colors..... 5,000.00

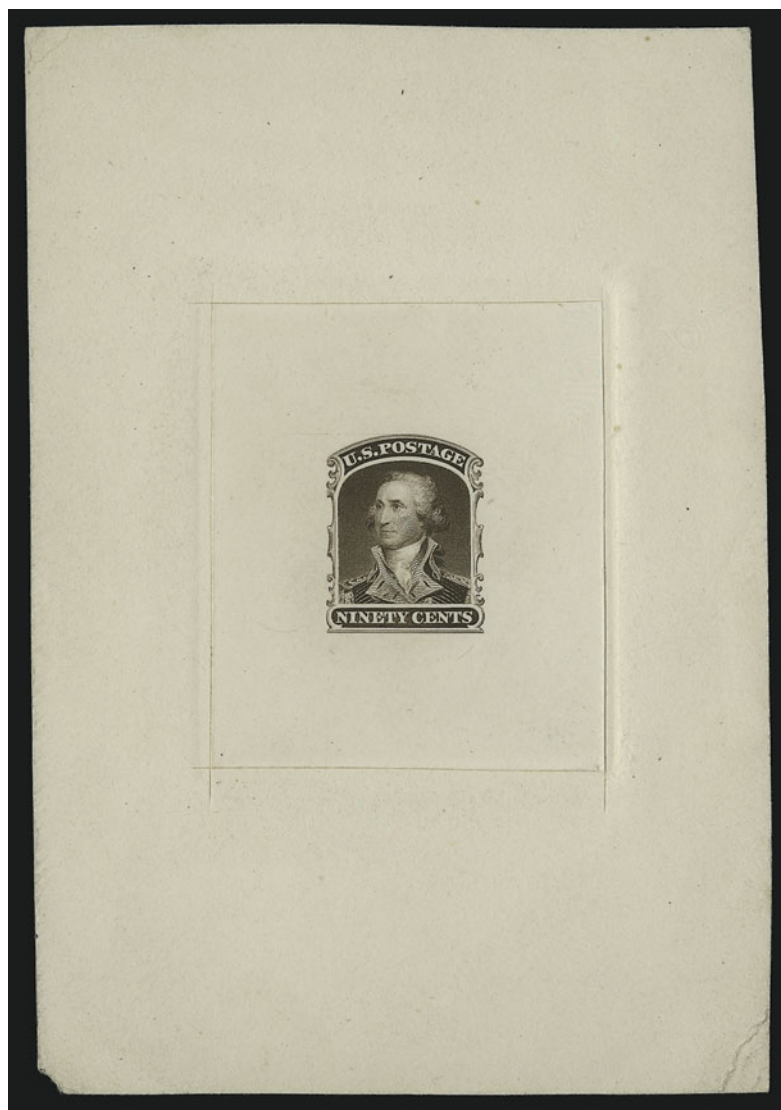

1049

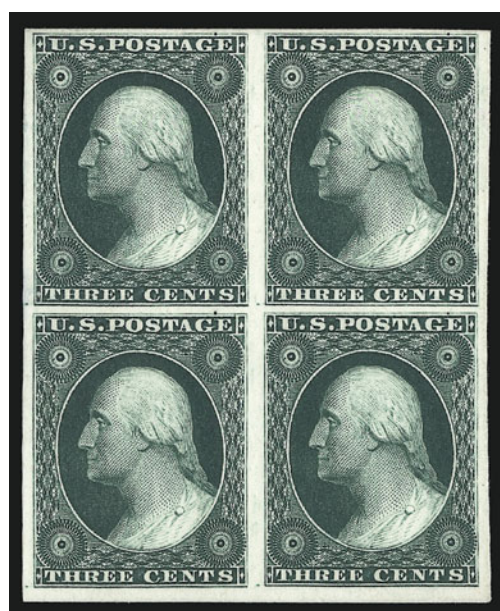

1050EX

1050 TC **3c 1851-60 Designs, Atlanta Trial Color Proofs (41TC).** Complete set of blocks of four in all five colors, large margins, rich colors

VERY FINE AND CHOICE. A SCARCE SET OF BLOCKS OF FOUR OF THE ATLANTA TRIAL COLOR PROOFS OF THE 3-CENT 1851-60 DESIGNS.

Very few blocks are known as only one sheet of 100 was printed. Scott Retail as singles..... (Photo Ex) 2,080.00





1051EX



1053EX



1052EX



1055



1054

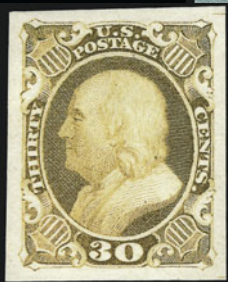

1056



1058EX



1059



1060



- 1051 P **1c-30c 1857 Reprints, Small Die Proofs (40P2-43P2, 45P2-46P2).** The 5c, 10c and 30c on original gray card backing, Fine-Very Fine, only 85 of each were produced.....(Photo Ex) 2,100.00
- 1052 P **1c-30c 1857 Reprints, Small Die Proofs (40P2-43P2, 45P2-46P2).** Expertly removed from original gray card backing and approximately stamp size, radiant colors, Very Fine, also incl. additional 40P1 hybrid on card .....(Photo Ex) 2,075.00
- 1053 P **1c-90c 1857 Reprints, Plate Proofs on Card (40P4-47P4).** Four complete sets, large margins to barely in on one or two, radiant colors, Fine-Very Fine.(Photo Ex) 1,800.00
- 1054 P田 **5c Orange Brown, Ty. II, Plate Proof on India (42P3).** Block of twelve, large margins to clear, brilliant color, tiny faults normally associated with this fragile paper, appears Very Fine, scarce and desirable multiple, Scott Retail as two blocks of four and four singles ..... 1,120.00
- 1055 P **10c Blue Green, Panama-Pacific Small Die Proof on Wove (43P2).** Usual slight toning, rich color, Very Fine, only 3-5 were produced ..... 1,750.00
- 1056 P **30c Orange, Small Die Proof on Wove (46P2).** Large margins, color somewhat oxidized, expertly removed from original gray card backing, appears Very Fine, with 2005 P.F. certificate, only 85 were produced ..... 1,750.00

- 1057 P田 **90c Deep Blue, Reprint, Plate Proof on India (47P3).** Block of twelve with full imprint at left, large margins other sides, deep rich color, tiny nick in margin at left

VERY FINE AND CHOICE. A REMARKABLE BLOCK OF TWELVE OF THE 90-CENT 1857 REPRINT, WITH FULL IMPRINT AT LEFT.

Scott Retail as two blocks of four and four singles, with no premium for the imprint. .... 1,540.00



1057

## 1861 ISSUE ESSAYS

- 1058 E **Toppan, Carpenter & Co., 1c Franklin, Schernikow Die Essays (63-E1a two, 63-E1b, 63-E1c three, 63-E2c, 63-E2d two).** All except one with full die sinkage, range of colors with no duplication, few minor imperfections, appear Very Fine .....(Photo Ex) 1,150.00
- 1059 E **Toppan, Carpenter & Co., 1c Die Essay on India, Cut to Shape (63-E9a).** Deep rich color on bright paper, Very Fine and choice..... 600.00
- 1060 E **Toppan, Carpenter & Co., 1c Blue, Die Essay on India, Cut to Shape (63-E9a).** Deep rich color, unusual traces of gum, magenta penstroke "cancel", small tear at top, otherwise Very Fine, scarce essay..... 600.00



1061EX



1062



1065EX



1069EX



1066



1067



1063



1064



1068EX



1070



1071



1072EX



1073EX

- 1061 E **Toppan, Carpenter & Co., 1c Franklin, Die Essays on Bond, Walls of Troy Wmk. (63-E9g).** Five of the six Scott-listed colors, lacking only Dark Green, from 51 x 54mm to 57 x 61mm, bright colors, Very Fine .....(Photo Ex) 1,000.00
- 1062 E **1c Bowlsby Patent Coupon, Plate Essay on White Paper (63-E13d).** Block of ten consisting of rejoined blocks of six and four, original gum, h.r. where rejoined, bright color, Very Fine, scarce and attractive multiple, Scott Retail as singles ..... 2,000.00
- 1063 E **1c Bowlsby Patent Coupon, Plate Essay, Perforated All Around, Imperforate Between Stamp and Coupon (63-E13g).** Block of eight, o.g., rich color, fresh and Fine, Scott Retail as singles ..... 1,200.00
- 1064 TC **1c Olive Green, Trial Color Plate Proof, Perforated and Gummed (63TC).** Bottom imprint and plate no. 27 strip of four, o.g., h.r., deep rich color, fresh and Fine, scarce position piece ..... E. 200-300
- 1065 TC **1c Wyckoff Patent, Trial Color Plate Proof on Surface Starched Paper, Imperforate (63TC5).** Eight blocks of four and two singles, range of colors, few position pieces incl. five with part or full imprints, few small faults as often found on this paper, Fine-Very Fine ..... E. 300-400
- 1066 E **Toppan, Carpenter & Co., 3c Washington, Schernikow Essays (65-E2b five, 65-E2d two).** Virtually all with full die sinkage, range of colors, Very Fine group...(Photo Ex) 1,100.00
- 1067 E **Toppan, Carpenter & Co., 3c Washington, Die Essay on Old Proof Paper (65-E3a).** 41 x 46mm, intense shade and impression, Very Fine and choice example of this scarce essay .... 1,500.00
- 1068 E **Toppan, Carpenter & Co., 3c Washington, Die Essay on Proof Paper, No Numerals, Printed Thru a Mat (65-E3c).** Eleven of the fifteen Scott-issued colors, each with full die sinkage, few small defects, appear Very Fine, attractive and colorful group ....(Photo Ex) 990.00
- 1069 E **Toppan, Carpenter & Co., 3c Washington, Die Essays on Pink Thin Wove (65-E13f).** Three, incl. Dusky Blue Green, Dusky Blue and Yellow Brown, from 50 x 50mm to 65 x 65mm, fresh and Very Fine .....(Photo Ex) 900.00
- 1070 E **Toppan, Carpenter & Co., 3c Scarlet, First Design Plate Essay on India (65-E15f).** Vertical pair, choice margins and wonderfully fresh, small horizontal scissors-cut entirely between proofs at right, Very Fine-Extremely Fine, with 2006 P.F. certificate.... 700.00
- 1071 E **Toppan, Carpenter & Co., (5c) Black, Die I, Vignette Only Essay on Proof Paper (67-E1a).** 41 x 57mm, with incomplete background, small tear at left and small thin spots well away from design, Very Fine and choice, scarce, this is the first we have offered since keeping computerized records ..... 650.00
- 1072 E **Toppan, Carpenter & Co., 5c Jefferson, Die Essay on Proof Paper (67-E3a).** Eight, each different color and each with full die sinkage, Very Fine, also incl. one 67-E1g and two 67-E1f .....(Photo Ex) 1,670.00
- 1073 E **Toppan, Carpenter & Co., 5c Die Essay on Proof Paper, Old Ivory Paper (67-E3a, 67-E3 var).** 63 x 76mm and 49 x 49mm respectively, first in Red Brown, second in Dark Blue, Very Fine, second is unlisted in Scott .....(Photo Ex) E. 200-300



1074

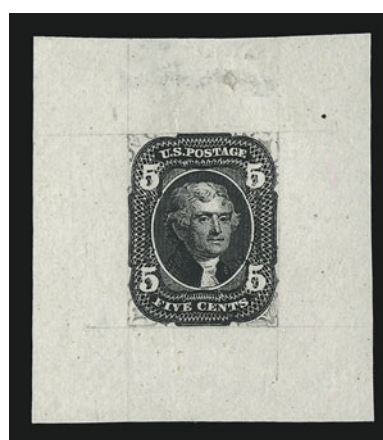

1075

- 1074 E **Toppan, Carpenter & Co., 5c Black, Die I, Die Essay on Proof Paper (67-E2 var).** Clearly Die I with incomplete background, 43 x 51mm, minor translucency at top from hinge, otherwise Very Fine, scarce, unlisted in Scott ..... E. 500-750
- 1075 E **Toppan, Carpenter & Co., 5c Black, Die II, Essay on Old Proof Paper, Pencil Designs Drawn in Corners (67-E3c).** 45 x 51mm, intense shade, tiny translucency at top from hinge, Very Fine, probably unique, Scott Catalogue incorrectly lists this as Die I with incomplete background ..... 1,500.00



1076



1078



1077

1079



1080



1082



1083

1084



1086EX

1089



1085EX

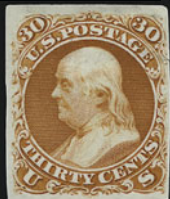

1087EX



1088



1090EX

1091

- 1076 E **Toppan, Carpenter & Co., 5c Brown, Die II, Die Essay on Brown Toned Paper (67-E4b).** Cut to shape as always, warm color, fresh and Very Fine..... 1,000.00
- 1077 E **Toppan, Carpenter & Co., 5c Black, Die II, Die Essay on Old Proof Paper (67-E4c).** 45 x 51mm, intense shade, Very Fine ..... 1,000.00
- 1078 E **Toppan, Carpenter & Co., 5c Black, Die II, Die Essay on Old Proof Paper, Additional Frameline Drawn on Curved Corners and Small Circle Drawn in Each Corner (67-E4e).** 45 x 51mm, clear pencil drawing, fresh and Very Fine, possibly unique ..... 1,500.00
- 1079 E **Toppan, Carpenter & Co., 12c Blue, Die I Essay on Thin Pink Wove (69-E3p).** 48 x 49mm, deep rich color, Very Fine and choice ..... 750.00
- 1080°E **Toppan, Carpenter & Co., 12c Black, Large Die Essay on India (69-E4a).** Mounted on 80 x 80mm card with full die sinkage area, thick card (this essay is known on cards of varying thicknesses), intense shade and impression, Very Fine and choice example of this 1861 Printing, ex Finkelburg..... 750.00

- 1081°E **Toppan, Carpenter & Co., 12c Black, Die Essay on Old Proof paper, Corners Drawn in Pencil (69-E4d).** 58 x 68mm, crisp impression, part of paper symmetrically cut away at corners, small thin spots at top and bottom
- VERY FINE APPEARANCE. PROBABLY A UNIQUE DIE ESSAY FOR THE 12-CENT 1861 ISSUE.
- This essay and one other (offered in our Sale 890, lot 103), each with pencil numerals, are believed to be the only examples extant. .... 1,500.00

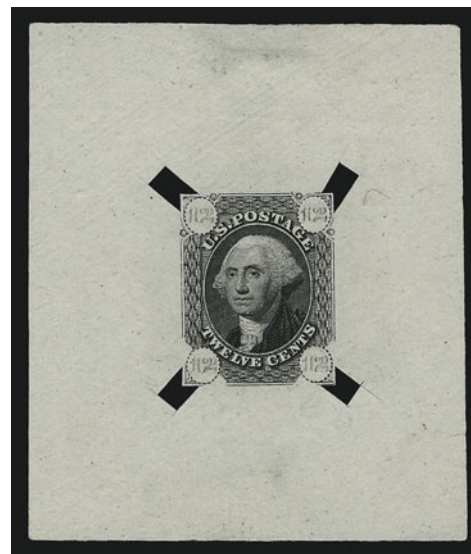

- 1082 E **Toppan, Carpenter & Co., 24c Black, Vignette Only, Die Essay on Old Proof Paper, Background Lines Incomplete (70-E2b).** 53 x 48mm, small thin spots at top, appears Very Fine, scarce, this is the first we have offered since keeping computerized records ..... 750.00
- 1083 E **Toppan, Carpenter & Co., 24c Black, Die Essay on India, Cut Close (70-E4b).** Intense shade and impression on bright paper, fresh and Very Fine ..... 400.00
- 1084 E **Toppan, Carpenter & Co., 24c Black, Die Essay on Stiff Old Ivory Paper (70-E4e).** 45 x 51mm, bright color, light creases, appears Very Fine, this is the first we have offered since keeping computerized records ..... 1,000.00
- 1085 E **Toppan, Carpenter & Co., 24c Washington, Die Essays on Blue Pelure (70-E4g).** Complete for all four Scott-listed colors, approximately 62 x 64mm, Brown with light creases, otherwise Very Fine, scarce complete set.....(Photo Ex) 1,500.00
- 1086 E **Toppan, Carpenter & Co., 24c Washington, Die Essays on Bond, Double Line of Scallops Wmk. (70-E4k).** Complete for all four Scott-listed colors, approximately 60 x 60mm, bright colors, Very Fine and choice, scarce complete set .....(Photo Ex) 1,200.00
- 1087 E **National Bank Note Co., 30c and 90c "August" Issue, Plate Proofs on India (71-E2b, 72-E7e, formerly Nos. 61P3, 62P3).** Large margins, rich colors, small translucencies, appear Very Fine .....(Photo Ex) 850.00
- 1088 E **National Bank Note Co., 90c Black, "Premiere Gravure" Plate Essay on Card, Split Thin (72-E7f).** Large margins to just touched, some thinning as usual, otherwise Fine. .... 500.00
- 1089 E **Toppan, Carpenter & Co., 90c Washington, Die Essays on Pink Pelure (72-E5k).** Complete set of all five Scott-listed colors, approximately 65 x 65mm, Very Fine ..... 1,750.00
- 1090 E **Unknown Author, 2c-5c Indian Vignettes on White Wove, Yellow Wove, 1861-66 Essays (73-E3a, 73-E4a, 73-E5a, 73-E3c, 73-E4c, 73-E5c).** Two complete sheets of nine of each, colors incl. Red and Green of first and Blue and Black of second, few trivial imperfections, Very Fine.....(Photo Ex) 1,800.00
- 1091 E **Unknown Author, 10c Indian Vignette, 1861-66 Plate Essay on Soft Cream Card (73-E6c).** Pane of four in Red Violet, large margins, deep rich color on bright paper, small thin spots, appears Very Fine..... 600.00





1092



1093EX

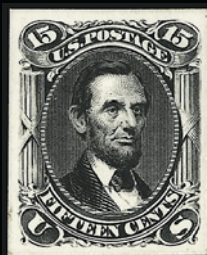

1094EX

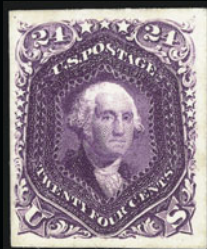

1096

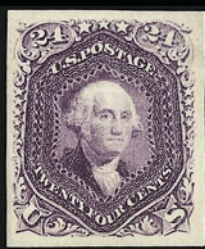

1097EX



1095

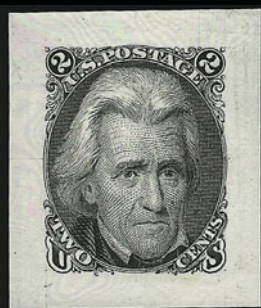

1098

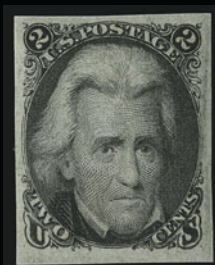

1099



1100EX



1101

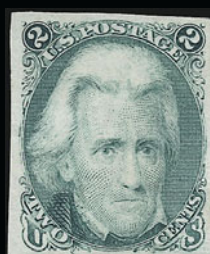

1102EX

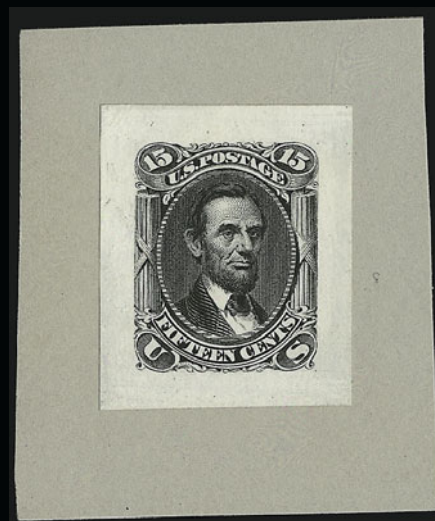

1103



1104

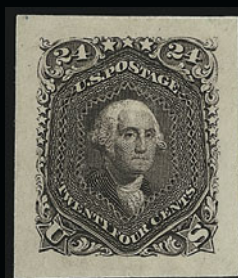

1105



# 1861 ISSUE PROOFS

1092 P	<b>10c Dark Green, First Design, Plate Proof on India (62BP3).</b> Large margins, rich color on bright paper, Very Fine and choice ..... 325.00
1093 P	<b>1c-90c 1861-66 Issue, Plate Proofs on India (63P3, 65P3, 66P3, 68P3-73P3, 76P3, 77P3).</b> Large margins incl. 90c with sheet margin at bottom, beautiful colors, couple minor imperfections as usually found on this fragile paper, Very Fine, scarce with the additional two 3c Nos. 66P3 and 74P3 ..... <b>(Photo Ex)</b> 940.00
1094 P	<b>1c-90c 1861-66 Issue, Plate Proofs on Card (63P4, 65P4, 68P4-73P4, 76P4, 77P4, 78P4).</b> Incl. two shades of 3c and also No. 74P4, No. 78P4 an unusually dark color (Blackish Violet?), fresh and Very Fine group..... <b>(Photo Ex)</b> 1,575.00
1095 TC	<b>3c Lake, Trial Color Plate Proof on India (66TC3).</b> Block of four, large margins incl. <b>sheet margin at bottom</b> , rich color on bright paper, Very Fine ..... 725.00
1096 P	<b>24c Red Lilac, Plate Proof on Card (70P4).</b> Large to huge margins, wonderful color, Very Fine ..... 500.00
1097 P	<b>24c Red Lilac, Plate Proof on Card (70P4).</b> Five, subtle differences in shades, large margins all around, Very Fine and choice..... <b>(Photo Ex)</b> 2,500.00
1098 P	<b>2c Black, Die II, Small Die Proof on Wove (73aP2).</b> Expertly removed from gray card backing, large margins, Very Fine, only 85 were produced ..... 1,350.00
1099 E	<b>2c Black, Francis Patent Essay (73-E).</b> Large margins, full original gum, intense shade, Very Fine and choice, with 1977 and 2002 P.F. certificates, this is considerably scarcer than the Decalcomania essays ..... E. 200-300
1100 TC	<b>2c 1863 Issue, Trial Color Plate Proofs on India (73TC3).</b> Seven, six different shades incl. Dull Chalky Blue, some flaws as usual (most minor), otherwise Fine-Very Fine..... <b>(Photo Ex)</b> 2,000.00
1101 TC	<b>2c Blue Green, Trial Color Plate Proof on India (73TC3).</b> Horizontal pair, creased between (not touching designs), Very Fine, scarce and seldom seen in multiples 800.00
1102 TC	<b>2c 1863 Issue, Trial Color Plate Proofs on India (73TC3).</b> Three, incl. Blue Green, Pale Olive Green and Gray Black, large margins, few small faults as often found on this fragile paper, Very Fine appearance..... <b>(Photo Ex)</b> 900.00
1103 P	<b>15c Black, Small Die Proof on Wove (77P2).</b> On large original gray card backing, fresh and Very Fine, scarce as only 85 were produced ..... 500.00
1104 TC	<b>15c Deep Blue, Trial Color Plate Proof on India (77TC3).</b> Block of four, large margins all around, rich color, Very Fine and choice..... 1,650.00
1105 P	<b>24c Lilac, Panama-Pacific Small Die Proof on Wove (78P2a).</b> Large margins, deep rich color, small thin spot at bottom right, appears Very Fine, scarce, only 3-5 are known.... ..... 2,750.00

## RE-USE PREVENTION AND GRILL ESSAYS

1106 E	<p><b>Unknown Author, 3c Black &amp; Bronze, Re-Use Prevention Essay (79-E4a).</b> Original gum, h.r. folded design similar to 79-E1 with underlying "3" punched out, fresh and virtually intact design</p> <p>EXTREMELY FINE. AN EXCEEDINGLY RARE ESSAY FOR STAMP RE-USE PREVENTION IN REMARKABLY INTACT CONDITION.</p> <p>Due to the nature of the prevention methods used on these designs, most surviving examples are not completely intact. Very few are known.</p> <p>With 2005 P.F. certificate ..... 5,000.00</p>
--------	--

1106





1107



1108



1109

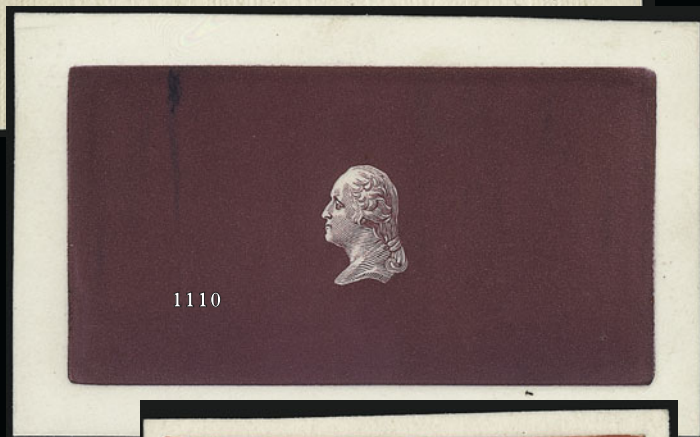

1110

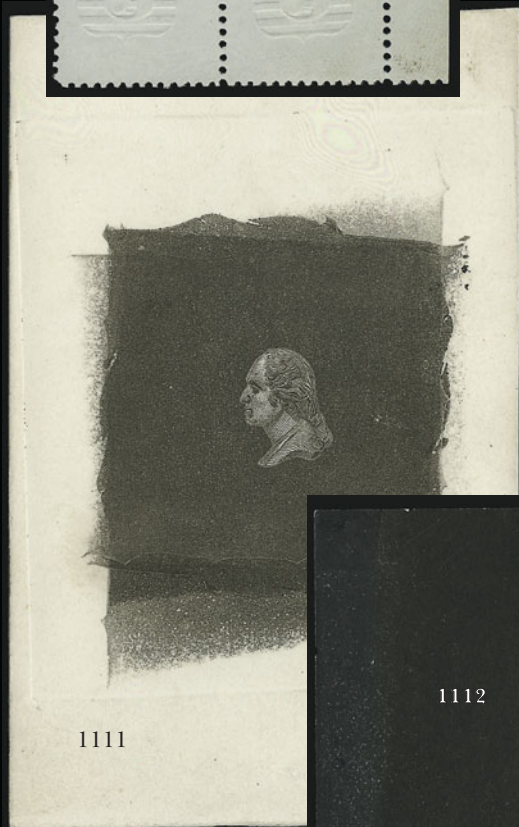

1111



1113



1112

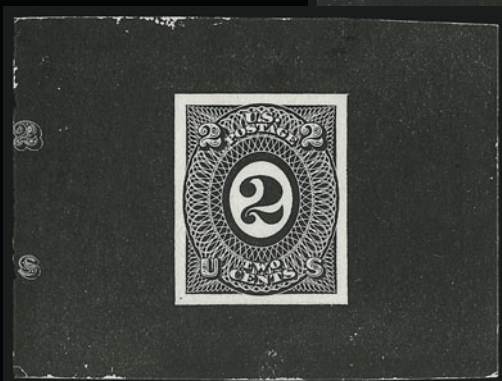

1115



1117EX

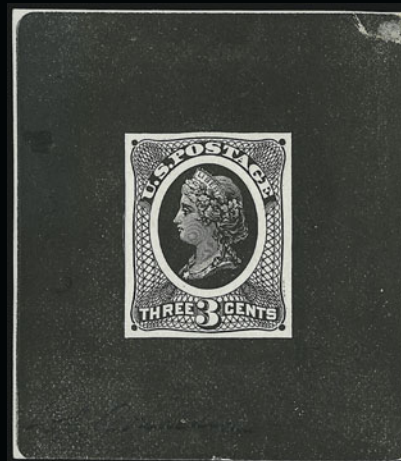

1118



- 1107 E **National Bank Note Co., 3c Lake, All-Over Grill Essay, Points Up, Imperforate (79-E15c, formerly 66aP4).** Original gum, lightly hinged, clear grill, deep rich color, Very Fine and choice ..... 400.00
- 1108 E **Continental Bank Note Co. Grill, Six Grills on Soft Card (79-E16d).** 94 x 55mm with **end roller at one side**, clear grill impressions, Very Fine, Scott Retail with no premium for the end roller ..... 450.00
- 1109 E **National Bank Note Co., 3c Shield Essay, Wide Spacing (79-E18k).** Horizontal pair with **top right corner selvage**, few small toned specks in selvage, otherwise Very Fine, desirable position piece ..... 700.00
- 1110 E **National Bank Note Co., (3c) Washington, Portrait Only, Face Dotted (79-E24a).** 91 x 55mm with full die sinkage, struck in Red Violet, Very Fine and choice, scarce with full die sinkage..... 750.00
- 1111 E **National Bank Note Co., (3c) Washington, Portrait Only, Background with Irregular Edge (79-E24b).** 67 x 107mm with die sinkage on three sides, Very Fine, scarce, this is the first we have offered since keeping computerized records ..... 750.00
- 1112 E **National Bank Note Co., (3c) Washington, Portrait Only, Face Lined, Die Essay (79-E24c).** In Black on thick wove paper, 66 x 75mm, Very Fine and choice..... 750.00
- 1113 E **National Bank Note Co. , (3c) Washington, Portrait Only, Face Lined, Die Essay (79-E24c).** In Scarlet on India and die sunk on 69 x 69mm card with full die sinkage, brilliant color, Very Fine example of this scarce essay ..... 750.00
- 1114 E **National Bank Note Co., 3c Plate Essays on Gibson Patent Starch Coated Opaque White Paper (79-E25c).** Sixteen blocks of four, large margins, wide range of colors, overall fresh and Very Fine, attractive group .....*Not illustrated* 1,600.00
- 1115 E **National Bank Note Co., 2c Black, Die Essay on Stiff Glazed Paper (79-E27b).** 64 x 48mm, intense color, negative “2” and “s” printed at far left, Very Fine, extremely rare, we are aware of only one other like this ..... 600.00



116

- 1116 E **National Bank Note Co., 3c Orange, Untrimmed Die Essay on India (79-E28b).** 95 x 51mm, signed in pencil “Edmund Oldham” at bottom, translucency at right from hinge, Very Fine and choice, scarce, this is the first we have offered since keeping computerized records ..... 1,000.00
- 1117 E **National Bank Note Co., 3c Light Blue, Albino, Underprinted Design Only on Thin White Wove (79-E28g).** Both Scott-listed colors, approximately 37 x 40mm, original gum, h.r., Very Fine, scarce, these are the first we have offered since keeping computerized records.....**(Photo Ex)** 700.00
- 1118 E **National Bank Note Co., 3c Spencer Patent, Die Essay on India (79-E30e).** 52 x 60mm with uncleared surrounds, **signed by Ronaldson and Jones** at bottom, Very Fine and choice, unique signed essay, illustrated in Brazer book..... 750.00

1869 PICTORIAL ISSUE ESSAYS AND PROOFS



1119

- 1119 E **National Bank Note Co., 1c Carmine & Blue, Untrimmed Die Essay on Thin White Paper (79-E35a var).** 42 x 59mm with uncleared surrounds and die cutouts at sides, usual small paper imperfections as seen on similar issues

VERY FINE APPEARANCE. THIS ESSAY FOR THE ONE-CENT DENOMINATION IS UNLISTED IN SCOTT OR BRAZER, AND MAY WELL BE UNIQUE.

The appearance of the 1c design on this essay, which uses elements of the 5c 1861 Issue, is most unusual..... E. 1,500-2,000



1120

- 1120 E **National Bank Note Co., 5c Blue Green & Orange, Untrimmed Die Essay on Thin White Paper (79-E35a).** Unusually wide margins measuring 34 x 40mm, showing die cutouts, radiant color, few small thin spots and sealed tear at right, diagonal crease at left

VERY FINE APPEARANCE. A RARE EXAMPLE OF THIS ESSAY WITH THE WIDE UNCLEARED DIE.

This color combination may be unique. Scott Catalogue notes that value is for cut to stamp size ..... 2,000.00

- 1121 E **National Bank Note Co., 5c Blue Green & Dark Brown, Untrimmed Die Essay on Thin White Paper (79-E35a).** Unusually wide margins measuring 42 x 60mm, showing die cutouts, radiant color, few small thin spots, small piece out at top well away from design

VERY FINE APPEARANCE. A RARE EXAMPLE OF THIS ESSAY WITH THE WIDE UNCLEARED DIE.

This color combination may be unique. Scott Catalogue notes that value is for cut to stamp size ..... 2,000.00

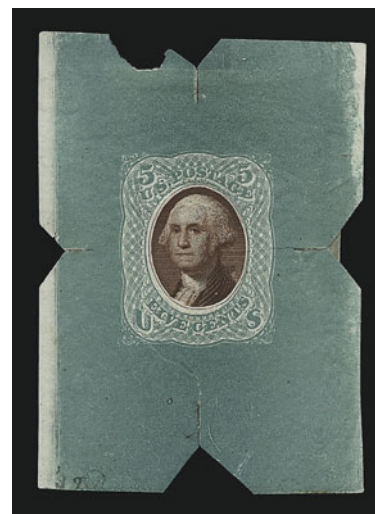

1121



- 1122 E **National Bank Note Co., 5c Buff & Dark Brown, Untrimmed Die Essay on Thin White Paper (79-E35a).** Wide margins measuring 35 x 43mm, showing die cutouts, radiant color, hinged on small card

VERY FINE. A RARE EXAMPLE OF THIS ESSAY WITH THE WIDE UNCLEARED DIE.

This color combination may be unique. Scott Catalogue notes that value is for cut to stamp size ..... 2,000.00



1122



1123

- 1123 E **National Bank Note Co., 5c Buff & Orange, Untrimmed Die Essay on Thin White Paper (79-E35a).** Unusually wide margins measuring 40 x 60mm, showing die cutouts, radiant color, small thin spots

VERY FINE APPEARANCE. A RARE EXAMPLE OF THIS ESSAY WITH THE WIDE UNCLEARED DIE.

This color combination may be unique. Scott Catalogue notes that value is for cut to stamp size ..... 2,000.00

- 1124 E **National Bank Note Co., 5c Black, Untrimmed Die Essay of Frame Only on Ivory Paper (79-E35c).** Wide margins measuring 62 x 75mm, Very Fine and choice example of this rare essay..... 2,000.00

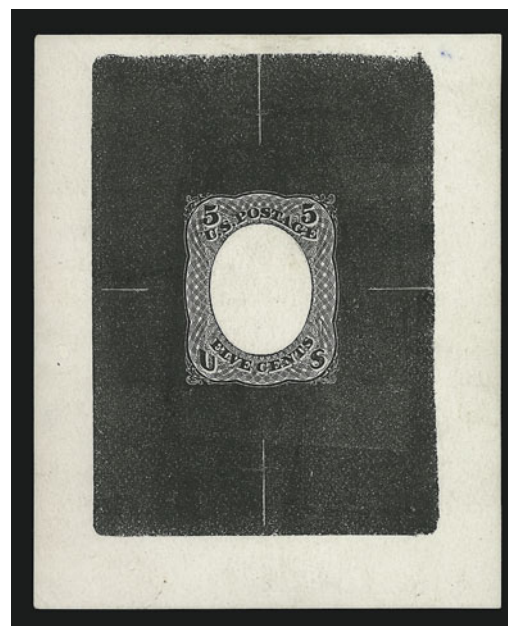

1124



1125

- 1125 E **National Bank Note Co., 5c Light Blue & Black, Die Essay on White Card (79-E37a).** 31 x 37mm, bright colors, showing some black ink outside of oval where apparently not completely cleared, horizontal creases, otherwise Very Fine, scarce, this is the first we have offered since keeping computerized records ..... 1,000.00



- 1126 P **1c-90c 1869 Pictorial Issue, Plate Proofs on India (112P3-129P3).** Complete set, also two 24c & 30c with different shades of vignette, large margins, Very Fine .... **(Photo Ex)** 1,415.00
- 1127 P **1c-90c 1869 Pictorial Issue, Plate Proofs on Card (112P3-129P3).** Complete set (the 15c Ty. II was never issued on card), large margins, deep rich colors, fresh and Very Fine ... **(Photo Ex)** 1,015.00
- 1128 P **1c-10c, 15c-90c 1869 Pictorial Issue, Plate Proofs on Card (112P4-116P4, 120P4-122P4, 129P4).** Full to large margins, brilliant colors, Very Fine ..... **(Photo Ex)** 855.00
- 1129 E **3c Small Numeral, Plate Essay on Stamp Paper, Imperforate (114-E6b).** Block of four in Dark Ultramarine, large margins, original gum, h.r. at bottom, Very Fine and choice .500.00
- 1130 E **10c Lincoln, Die Essay on Cloudy Cream Bond (116-E1g).** 32 x 35mm, struck in Light Red Brown, rich color, Very Fine..... 1,000.00



1131

- 1131 P **15c Brown & Blue, Ty. II, Panama-Pacific Small Die Proof on Wove (119P2a).** 27 x 27mm, bright colors, Very Fine, scarce, only 3-5 were printed ..... 2,000.00
- 1132°E **24c Dark Red Brown, Small Numeral Large Die Essay on India (120-E2b).** Die sunk on 78 x 81mm card with full die sinkage, imprint at bottom, rich color, Very Fine and choice, ex Earl of Crawford and Finkelburg ..... 2,250.00



1132





- 1133 E **24c Black, Small Numeral Plate Essay on Orange Buff Tinted Paper (120-E2d).** Block of four, large even margins, rich color, Very Fine and choice, Scott Retail as singles .. 1,000.00
- 1134 E **30c Black, Burgoyne Plate Essay on Thin Surface-Tinted Paper (121-E1p).** Block of four on Pale Pink paper, large margins to clear, Very Fine, Scott Retail as singles.. 1,100.00
- 1135 E **30c Black, Burgoyne Plate Essay on Thin Surface-Tinted Paper (121-E1p).** Four different, incl. Salmon, Orange Buff, Blue and Brown Violet, large margins, fresh and Very Fine.....(Photo Ex) 1,000.00
- 1136 E **30c Dull Red Violet, Burgoyne Plate Essay on Bond, Red Bands (121-E1s).** Block of four, large margins to clear, rich colors, Very Fine, Scott Retail as singles ..... 1,400.00



1137

- 1137 E **90c Washington, Plate Essay on Stamp Paper (122-E2b).** Top left corner margin block of eight in Red Brown, showing clear layout lines at top, Very Fine and choice, Scott Retail as singles..... 2,200.00





1138EX



139EX



1140



1141

- 1138 E **90c Washington, Plate Essay on Stamp Paper (122-E2b).** Two blocks of four in Blue, one with top left corner margin, other with bottom left corner margin, first shows clear layout lines at top, Very Fine and choice, beautiful and highly exhibitable position pieces ..... (Photo Ex) 2,200.00
- 1139 E **90c Washington, Plate Essay on Stamp Paper (122-E2b).** Two blocks of four in Dull Violet, one with top left corner margin, other with bottom left corner margin, first shows clear layout lines at top, Very Fine and choice, beautiful and highly exhibitable position pieces ..... (Photo Ex) 2,200.00
- 1140 E **90c Frame Only, Plate Essay on Stamp Paper (122-E3).** Block of ten in Yellow, huge margins incl. **sheet margins at top and bottom**, vibrant color, small thin spot, light wrinkles as usually found on this fragile paper, appears Very Fine, unusual and highly exhibitable as this shows the plate was only five high ..... 2,250.00
- 1141 E **90c Frame Only, Plate Essay on Stamp Paper (122-E3).** Vertical block of six in Dark Blue, large margins incl. **sheet margin at bottom**, top left with tiny pinhole, otherwise Very Fine, Scott Retail as singles ..... 1,350.00





1142EX

- 1142 TC **1c-90c 1869 Pictorial, Atlanta Trial Color Proofs (123TC-132TC).** Complete set less three 30c and three 90c, 73 are included, large margins all around, deep rich colors  
VERY FINE. A BEAUTIFUL AND RARE GROUP OF THE ATLANTA TRIAL COLOR PROOFS FOR THE 1869 ISSUE DESIGNS.

Only one sheet of 100 in each color was printed. Very few have been kept together as intact sets. This presents an excellent opportunity for someone who can acquire the six missing items. ....(Photo Ex) 21,625.00

- 1143 E **15c Blue Green, Die Essay on Scarlet Safety Paper, Ty. 10 Underprint (129-E4).** Trimmed to stamp size, unusual variety with background network vertical as opposed to horizontal, Fine, scarce and unusual variety, Scott Retail as normal ..... 3,500.00



1143



1144

- 1144 P **15c Reissue, Ty. III, Panama-Pacific Small Die Proof on Wove (129P2a).** 26 x 26mm, beautiful colors, small nick in left margin and light toned spot at left from hinge, otherwise Very Fine, scarce, only 3-5 were printed..... 2,000.00

- 1145 TC **90c 1869 Pictorial, Atlanta Trial Color Proofs (132TC).** Three different color combinations, large balanced margins, one with suggestion of minor card thin, otherwise Extremely Fine ... (Photo Ex) 1,650.00



1145EX

END OF FIRST SESSION





1146EX



1147EX



No. 412

AMERICAN BANK NOTE COMPANY.

1150

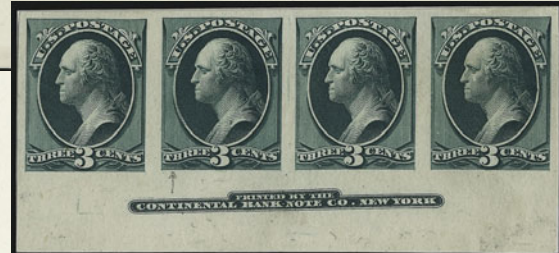

PRINTED BY THE  
CONTINENTAL BANK NOTE CO. NEW YORK

1152

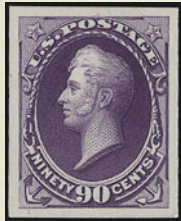

1148EX



1154EX



1151EX



1153EX



1149



1157EX



1155

No. 14.



1156EX

No. 14.



1158



1159EX

184E-Cc  
5 3/0



SECOND SESSION (LOTS 1146-1647)  
TUESDAY, FEBRUARY 27, 2007, AT 1:30 P.M.

ESSAY1870-88 BANK NOTE ISSUES ESSAYS AND PROOFS

- 1146 P **1c-90c 1870-87 Bank Note Issues, Small Die Proofs on Wove (145P2/213P2).** Seventeen different incl. Nos. 145P2, 157P2-166P2, 206P2, 208P2, 209P2, 211P2, 212P2 and 215P2, on original gray card backing, two with some oxidation, otherwise Very Fine, only 85 of each were produced .....**(Photo Ex)** 3,145.00
- 1147 P **1c-90c 1870 Bank Note Issue, Plate Proofs on India (145P3-155P3).** Large margins to clear, bright colors, 10c and 90c small faults, appear Fine-Very Fine..**(Photo Ex)** 311.00
- 1148 P **1c-90c 1873-88 Bank Note Issues, Plate Proofs on Card (156P4/218P4).** 21 different, large margins, radiant colors, Very Fine and choice group .....**(Photo Ex)** 1,265.00
- 1149 P **2c Brown, Panama-Pacific Small Die Proof on Wove (157P2a).** Intense color, slight overall soiling as do most of this issue, appears Very Fine, scarce as only 3-5 were produced .... 1,200.00
- 1150 P **2c Brown, Plate Proof on India (157P3).** Bottom imprint and plate no. 412 block of fourteen, on card and so free from the defects that can plague this fragile paper, Very Fine and choice ..... 650.00
- 1151 TC **2c 1873 Issue, Atlanta Trial Color Proofs (157TC4).** Blocks of four, complete for all five colors, large margins, fresh and Very Fine, scarce set of blocks, Scott Retail as singles..... **(Photo Ex)** 1,020.00
- 1152 P **3c Dark Green, Plate Proof on Thick Proof Paper (158P var).** Bottom imprint strip of four, large margins other sides, Very Fine and choice, unlisted in Scott, ex Brazer ..... E. 500-750
- 1153 TC **6c 1873 Issue, Goodall Small Die Proofs (159TC2).** Complete set of all five Scott-listed colors, four on original cards, one on non-contemporary card, bright colors, Very Fine, scarce set .....**(Photo Ex)** 1,500.00
- 1154 P **12c-90c 1873 Issue, Plate Proofs on India (162P3 var-166P3 var).** Blocks of four, **block sunk** on 126 x 185mm cards with full die sinkage, deep rich colors, Very Fine, unusual, probably prepared for presentation, these are the first such items we have encountered, Scott Retail as normal blocks of four.....**(Photo Ex)** 915.00
- 1155 E **Philadelphia Bank Note Co., Vignette Only, Die Essay on Old White Glazed Paper (182-E1a).** 51 x 84mm, intense color, Very Fine and choice, scarce, this is the first we have offered since keeping computerized records ..... 500.00
- 1156 E **Philadelphia Bank Note Co., Vignette Only, Die Essay on Proof Paper (182-E1b).** Ten of the sixteen Scott-listed colors, each with full die sinkage, fresh and Very Fine group... **(Photo Ex)** 1,000.00
- 1157 E **Philadelphia Bank Note Co., 2c-30c Washington, Plate Essay, Perforated and Gummed (183-E2e).** Two sheets of twelve, incl. Dull Deep Violet Red (the only color listed in Scott) and also Blue Green, original gum, h.r., few perf separations, otherwise Fine-Very Fine, scarce .....**(Photo Ex)** 1,000.00
- 1158 E **Philadelphia Bank Note Co., 3c Black & Carmine, Composite Die Essay on Thick Wove (184-E1 var).** 34 x 40mm, vignette cut out and pasted in place, Very Fine, unusual item, unlisted in Scott, this differs from the footnote after the listing which described frame cut out inside and out..... E. 200-300
- 1159 E **Philadelphia Bank Note Co. , 3c Washington, Essays on Proof Paper, Cut Close (184-E2a).** Three, complete for all Scott-listed colors, paper flaws, still appear Fine, scarce complete set.....**(Photo Ex)** 750.00
- 1160 E **Philadelphia Bank Note Co., 3c Dark Blue & Black, Composite Die Essay on Stamp Paper (184-E4 var).** Vignette cut out and with Washington vignette similar to that used on 79-E37 affixed in place, on India with Continental Bank Note Co. imprint, Very Fine, unusual item, unlisted in Scott ..... E. 300-400



1160



1161



1162



1163



1166EX



1167EX

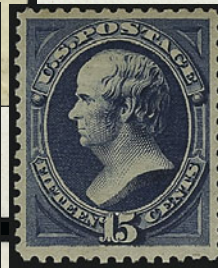

1168EX

*Skinner*

1164



1169EX

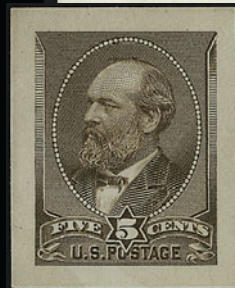

1172

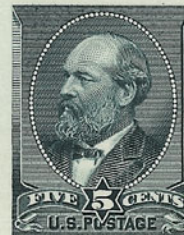

1173



1171



1170

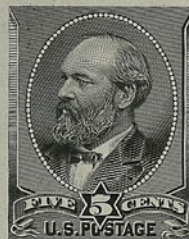

1174



1175



- 1161 E **Philadelphia Bank Note Co., 3c Washington, Plate Essay on Stamp Paper, Imperforate (184-E4c).** Sheet of 18 consisting of two panes of nine printed tête-bêche, struck in Bright Ultramarine and Carmine, few light wrinkles, Very Fine ..... 800.00
- 1162 E **Philadelphia Bank Note Co., 3c Washington, Plate Essay on Glazed Thin Wove Paper, Imperforate (184-E4f).** Sheet consisting of two panes of nine printed tête-bêche, both struck in Carmine, few paper imperfections us often found on this fragile paper, otherwise Very Fine..... 600.00
- 1163 E **Continental Bank Note Co., 3c Black, Liberty Die Essay on White Glazed Paper (184-E12b).** 62 x 75mm, **signed by Charles Skinner at bottom**, Very Fine and choice, Scott Retail as unsigned..... 500.00
- 1164 P **5c Blue, Large Die Proof on India (185P1).** 53x70mm, off card, Very Fine..... 450.00

- 1165 P **5c Blue, Panama-Pacific Small Die Proof on Wove (185P2a).** Rich color, usual light paper toning as found on this issue, small translucency at top from hinge, appears Very Fine, scarce as only 3-5 were produced, this is the first we have offered since keeping computerized records..... 1,200.00

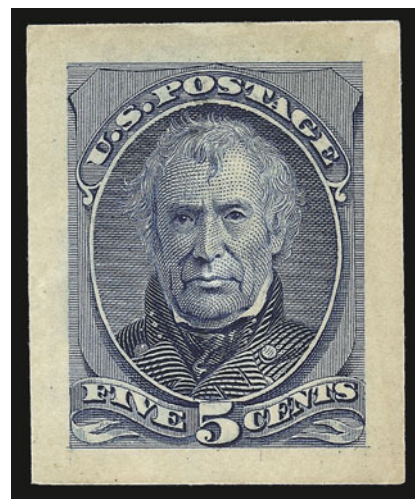

1165

- 1166 TC **5c Taylor, Trial Color Proofs on Stamp Paper, Gummed (185TC4).** Four, complete for all three Scott-listed shades, also with unlisted Brown, choice centering, few minor imperfections, appear Very Fine .....(Photo Ex) 1,200.00
- 1167 TC **10c Jefferson, Trial Color Proofs on Stamp Paper, Gummed (187TC4).** All three Scott-listed colors plus additional example in Green (unlisted), bright colors, choice centering, minor imperfections, Very Fine and choice.....(Photo Ex) 1,200.00
- 1168 TC **15c Webster, Trial Color Proofs on Stamp Paper, Gummed (189TC4).** Complete for the three Scott-listed colors, also additional Blue (unlisted), choice centering, few trivial imperfections, Very Fine and choice .....(Photo Ex) 1,200.00
- 1169 S **1c-90c 1879-83 Bank Note Issues, "Specimen" Ovpts., Ty. D (189S/211S-D).** The complete set of ten different as listed, all original gum except 30c and 90c (no gum) and 4c regummed and reperfed, otherwise Fine-Very Fine, the 10c, 15c and 30c exceptional.....(Photo Ex) 920.00
- 1170 TC **30c Hamilton, Trial Color Proofs on Stamp Paper, Gummed (190TC4).** Three, incl. Ultramarine and two unlisted colors — Brown and Vermilion — choice centering, Very Fine 900.00
- 1171 E **(5c) Garfield, Bright Red Orange, Negative Impression Large Die Essay on Thick Wove (205-E3a var).** 54 x 69mm, brilliant color, light corner crease at top left, Very Fine and choice, a stunning essay, Scott Catalogue lists this on India (which may be erroneous), this is the first on any paper we have offered since keeping computerized records..... 1,000.00
- 1172 P **5c Yellow Brown, Panama-Pacific Small Die Proof on Wove (205P2a).** Bright color, usual slight paper toning as found on this issue, Very Fine and rare, only 3-5 were produced, this is the first we have offered since keeping computerized records..... 1,200.00
- 1173 TC **5c Deep Green, Large Die Trial Color Proof (205TC).** Printed directly on 74 x 101mm card with full die sinkage, deep rich color, Very Fine and choice, unlisted in Scott as printed directly on card..... 1,000.00
- 1174 TC **5c Black, Large Die Trial Color Proof on Glazed Paper (205TC var).** 33 x 36mm, bright shade, Very Fine, unlisted in Scott on this paper ..... E. 300-400
- 1175 E **1c Gray Blue, Die Essay on India (206-E6a).** On 41 x 56mm card, rich color, Very Fine, scarce ..... 750.00



1180



1181

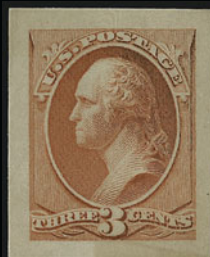

1182

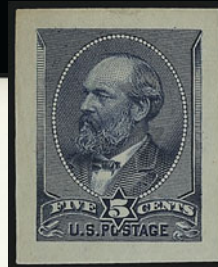

1184



1187EX



1185



1188EX



1183



1186



1189



1190EX



1191





- 1176 P **6c Rose, Panama-Pacific Small Die Proof on Wove (208P2a).** Bright color, fresh and Very Fine example of this rare proof, only 3-5 were produced ..... 1,200.00
- 1177 P **6c Rose, Panama-Pacific Small Die Proof on Wove (208P2a).** Unusually deep rich color, usual slight paper toning as found on this issue, trivial natural inclusion, Very Fine, scarce, only 3-5 were produced, this unusual color may have been struck but not used in the Panama-Pacific Exposition presentation, ex Brazer ..... 1,200.00
- 1178 P **6c Rose, Panama-Pacific Small Die Proof on Wove (208P2a).** Bright shade which differs significantly from the issued color, Very Fine, scarce, only 3-5 were produced, this unusual color may have been struck but not used in the Panama-Pacific Exposition presentation, ex Brazer ..... 1,200.00
- 1179 P **10c Brown, Panama-Pacific Small Die Proof on Wove (209P2a).** Bright color, fresh and Very Fine, rare as only 3-5 were printed ..... 1,200.00
- 1180 PH **1c Ultramarine, Plate Proof on India (212P3).** Block of four, large margins, rich color, trivial thinning, appears Very Fine ..... 600.00
- 1181 P **1c Ultramarine, Plate Proof on Card (212P4).** Large margins, radiant color, tiny scuff at bottom right corner where someone has tried to confirm that this is not on India, Very Fine and choice, surprisingly scarce plate proof on card, this is the first we have offered since keeping computerized records ..... 2,000.00
- 1182 P **3c Vermilion, Panama-Pacific Small Die Proof on Wove (214P2a).** Usual paper toning and some slight oxidation as is found on this issue, otherwise Very Fine, rare, only 3-5 were produced ..... 1,200.00
- 1183 P **5c Indigo, Large Die Proof on India (216P1).** On 144 x 214mm card with full die sinkage, die no, imprint and "Garfield U.S. 5c stamp" at bottom, trace of presentation binding at left edge, Very Fine ..... 600.00
- 1184 P **5c Blue, Panama-Pacific Small Die Proof on Wove (216P2a).** Rich color, small thin spots, appears Very Fine, scarce as only 3-5 were produced ..... 1,200.00
- 1185 P **30c Orange Brown, Large Die Proof on India (217P1).** On 144 x 222mm card with full die sinkage, trace of presentation binding at left edge, fresh and Very Fine ..... 625.00
- 1186 P **90c Purple, Large Die Proof on India (218P1).** On 144 x 222mm card with full die sinkage, radiant color, trace of presentation binding at left edge, Very Fine ..... 625.00

### 1890-93 ISSUE ESSAYS AND PROOFS

- 1187 P **1c-90c 1890-93 Issue, Plate Proofs on India or Card (219P4/229P3).** Most high values on India but with 15c on each, large margins, bright colors, Very Fine **(Photo Ex)** 1,187.00
- 1188 PH **2c-90c 1890-93 Issue, Plate Proofs on India (219DP3, 221P3-227P3, 229P3).** Blocks of four except 8c and 15c blocks of six, the 6c and 8c on original card backing and with top right corner margin, several others with sheet margin on one side, 8c vertical scissors-cut between two at bottom, otherwise Very Fine, scarce group ..... **(Photo Ex)** 2,090.00
- 1189 P **1c-10c 1890-93 Issue, Large Die Proofs on India (219P1, 221P1, 226P1).** On approximately 82 x 80mm cards with full die sinkage, rich colors, few small toned spots, otherwise Very Fine ..... **(Photo Ex)** 675.00
- 1190 P **2c Lake, Carmine, Plate Proofs on Card (219DP4, 220P4).** Horizontal pairs, incl. two shades of Carmine, large margins, fresh and Very Fine ..... **(Photo Ex)** 1,130.00
- 1191 E **2c Red Orange, Frame Only, Die Essay on India (220-E8b).** On 58 x 63mm card with almost full die sinkage, radiant color, few light toned spots, otherwise Very Fine, scarce essay ..... 700.00

17A



C-234

AMERICAN BANK NOTE CO. NY

1192



1193



C-238

AMERICAN BANK NOTE CO. NY

11194EX



C-280

AMERICAN BANK NOTE CO. NY

1195



AMERICAN BANK

*approved for color 7/24/90  
PME*

1196



1198EX



C-271

AMERICAN BANK NOTE CO. NY

1204



C-288

AMERICAN BANK NOTE CO. NY

1197



1199EX



C-288

AMERICAN BANK NOTE CO. NY

1203



1200EX



1202EX



1205



- 1192 P **2c Carmine, Large Die Proof on India (220P1).** On 82 x 82mm card with full die sinkage, rich color, fresh and Very Fine..... 450.00
- 1193 E **(3c) Purple, Vignette and Label Only, Die Essay on India (221-E2).** On 75 x 74mm card with full die sinkage, deep rich color, unusual grid laid out on India, card with some toned spots, otherwise Very Fine, scarce and desirable essay..... 750.00
- 1194 P **4c-90c 1890-93 Issue, Large Die Proofs on India (222P1, 226P1, 227P1, 229P1).** On approximately 68 x 66mm cards with full die sinkage, incl. two distinct shades of 10c, fresh and Very Fine, Scott Catalogue does not list any Trial Colors for the 10c...(Photo Ex) 1,275.00
- 1195 E **4c Black Brown, Die Essay on India (222-E2).** On 75 x 73mm card with full die sinkage, intense shade and impression, Very Fine and choice example of this scarce essay with Lincoln facing left ..... 1,000.00
- 1196 ★田 **6c Brown Red, Imperforate (224a).** Top left corner margin block of ten with part imprint, ms. "Approved for color 2/24/90 P.M.G." at top, original gum, small thin spots, appears Very Fine, surely unique with the approval, Scott Retail as singles..... 1,125.00
- 1197 TC **6c Deep Orange Red, Large Die Trial Color Proof on India (224TC1).** On 81 x 82mm card with full die sinkage, radiant color, ms. "color of bidding sample" on back in pencil, Very Fine and choice ..... 400.00

### COLUMBIAN ISSUE PROOFS

- 1198 P **1c-\$5.00 Columbian, Plate Proofs on India (230P3-245P3).** Large margins, bright colors, usual small flaws associated with this fragile paper, Very Fine appearance ..... (Photo Ex) 2,075.00
- 1199 P **1c-\$5.00 Columbian, Plate Proofs on Card (230P4/245P4).** Complete set less the 10c value, varying degrees of toning, 6c and \$4.00 small surface scuffs, virtually all large margins ..... (Photo Ex) 1,385.00
- 1200 P **1c-\$5.00 Columbian, Plate Proofs on Card (230P4-245P4).** Large margins, bright colors, fresh and Very Fine set ..... (Photo Ex) 1,435.00



1201EX

- 1201 田 **1c-\$5.00 Columbian, Plate Proofs on Card (230P4-245P4).** Complete set of blocks of four, large margins, radiant colors  
FRESH AND VERY FINE. A SCARCE SET OF BLOCKS OF FOUR OF THE COLUMBIAN ISSUE PLATE PROOFS ON CARDS.  
Scott Retail as singles ..... (Photo Ex) 6,430.00
- 1202 P **\$1.00-\$5.00 Columbian, Plate Proofs on Card (241P4-245P4).** Fresh colors, Very Fine-Extremely Fine..... (Photo Ex) 805.00
- 1203 P **8c Columbian, Large Die Proof on India (236P1).** On 227 x 150mm card with full die sinkage, rich color, card with small flaws at right edges well away from design, Very Fine, scarce as this is usually found as a hybrid ..... 700.00
- 1204 P **\$1.00 Columbian, Large Die Proof on India (241P1).** On 226 x 150mm card with full die sinkage, radiant color, fresh and Very Fine..... 900.00
- 1205 S **5c Columbian, "Specimen" Ovpt., Ty. E (234S-E).** Unused (no gum), deep rich color, Fine ..... 400.00

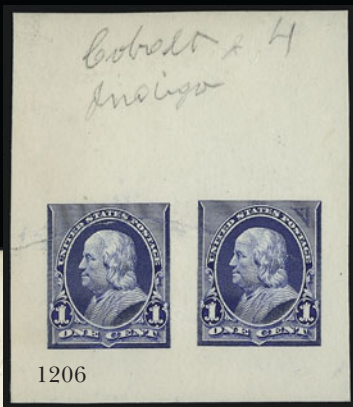

*23/57X  
Lafayette*

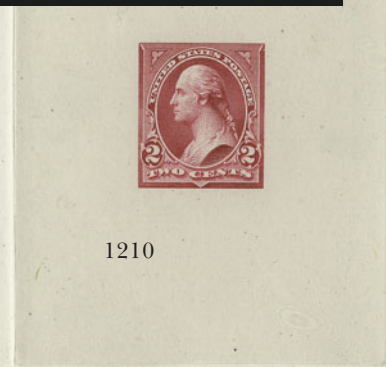
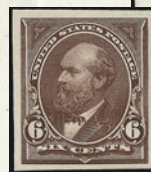
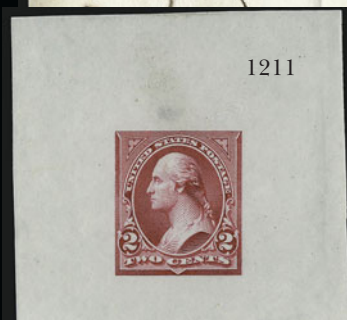
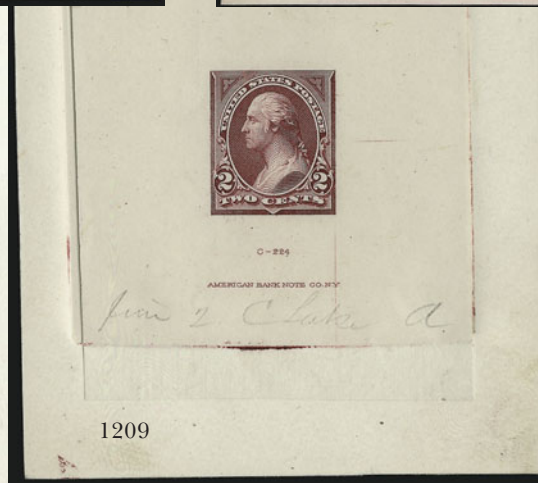



1894-98 BUREAU ISSUE ESSAYS AND PROOFS

- 1206 E **1c "Cobalt & 4 Indigo", Die Essay on White Card (247-E2b).** 51 x 59mm with pencil "Cobalt + 4 Indigo" at top, rich color, horizontal crack thru design as almost always (and as noted in Scott), Very Fine ..... 1,500.00
- 1207 P田 **1c Blue, Plate Proof on Card (247P4).** Left imprint and plate no. 2 block of six, large margins, radiant color, Very Fine and choice ..... 950.00
- 1208 P田 **2c Pink, Ty. I, Plate Proof on Card (248P4).** Left imprint and plate no. 10 block of six, large margins, rich color with hint of oxidation, Very Fine and choice, scarce plate block .... 950.00
- 1209 E **2c Lake, Large Die Essay on India (250-E3).** On 79 x 98mm card with full die sinkage, pencil "Jim 2 C Lake A" at bottom of India, rich color, Very Fine and choice, scarce essay. 1,000.00
- 1210 E **2c Carmine, Ty. II, Die Essay on India (2510E2 var).** On 75 x 93mm card with full die sinkage, incomplete engraving of hair at top of head, lock of hair in front of ear incomplete and lines on bust incomplete, bright color, Very Fine and choice, unlisted in Scott. E. 750-1,000
- 1211 E **2c Medium Deep Red, Ty. III, Die Essay on India (252-E1).** 50 x 58mm, incomplete engraving of hair at top of head, in front of ear and lines on bust, small thin spots, appears Very Fine ..... 1,000.00
- 1212 P田 **2c Carmine, Ty. III, Plate Proof on India (252P3).** Bottom left corner margin block of four, large margins other sides, radiant color, Very Fine and choice ..... 1,200.00
- 1213 P **4c Dark Brown, Large Die Proof on India (254P1).** On 144 x 196mm card with full die sinkage, ms. "Approved, Aug. 23, 1894" and signed, abrasions at top partly affecting approval, still Very Fine, scarce, probably unique with the approval, Scott Retail as normal 250.00
- 1214 P **6c Brown, Plate Proof on Card (256P4).** Large margins, bright color, crisp impression, Very Fine, scarce ..... 450.00
- 1215 P田 **6c Brown, Plate Proof on Card (256P4).** Top imprint and plate no. 28 block of six, huge margins, brilliant color  
VERY FINE AND CHOICE. A SCARCE PLATE BLOCK OF THE 6-CENT BUREAU ISSUE PLATE PROOF ON CARD.  
This is the first we have offered since keeping computerized records. .... 3,750.00

1216 TC **50c Black, Large Die Trial Color Proof on India (260TC1).**

On 146 x 196mm card with full die sinkage, ms. "This stamp to be printed in Orange — Approved by P.O.D. Aug. 30th 1894, Wesley R. Davis U.S.P.S.A.", trace of presentation binding at left

VERY FINE AND CHOICE. THIS SIGNED LARGE DIE PROOF, WITH THE POST OFFICE APPROVAL, IS UNIQUE. A WONDERFUL EXHIBITION ITEM.

This would go nicely with the \$1.00 proof and \$2.00/\$5.00 combination proof offered as lots 152 and 153 in our Sale 920. It comes from the same source. ....  
E. 2,000-3,000

- 1217 P田 **\$2.00 Dark Blue, Plate Proof on Card (262P4).** Top right corner margin block of four, large margins other sides, rich color on bright paper, Very Fine and choice, scarce multiple. 2,250.00

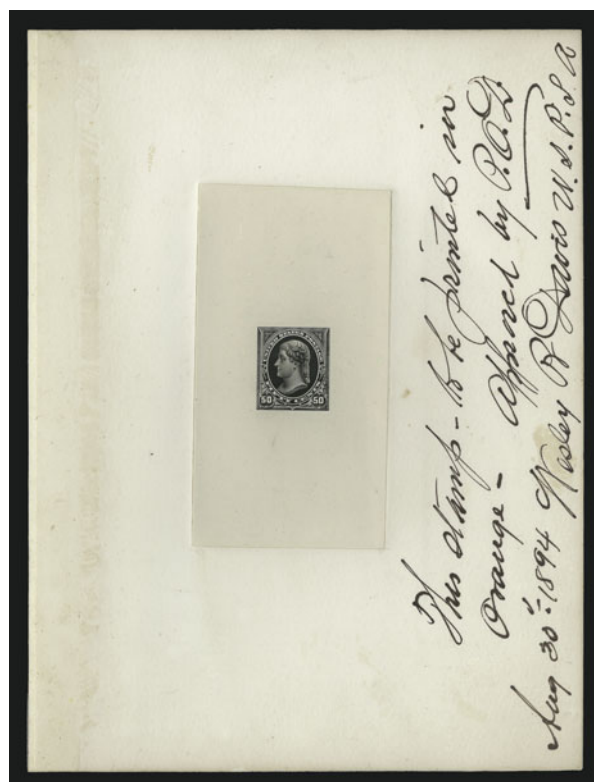

1216



1218

1218 P **\$5.00 Dark Green, Plate Proof on Card (263P4).** Bottom imprint and plate no. 85 block of six, large margins all around, rich color

VERY FINE AND CHOICE. A RARE PLATE BLOCK OF THE \$5.00 BUREAU ISSUE PLATE PROOF ON CARD.

This is the first we have offered since keeping computerized records. It is unlikely that many sheets were produced, and so only a very few are known..... 6,250.00



1219

1219 P **15c Olive Green, Large Die Proof on India (284P1).** On 85 x 84mm card with full die sinkage, rich color, India with few toned spots, otherwise Very Fine ..... 800.00



1220EX

1220 P **1c-10c Pan-American, Large Die Proofs on India (294P1-299P1).** On approximately 204 x 152mm cards with full die sinkage, each with interleaving, bright colors  
VERY FINE AND CHOICE. A SCARCE COMPLETE SET OF THE PAN-AMERICAN ISSUE LARGE DIE PROOFS ON INDIA.  
This is the first we have offered since keeping computerized records ....(Photo Ex) 3,450.00





1221EX



1222EX



1223

- 1221 P **1c-10c Pan-American, Roosevelt Small Die Proofs (294P2-299P2).** Each on original gray card backing, fresh and Very Fine set, only 85 were produced .....**(Photo Ex)** 3,450.00
- 1222 S **1c-\$5.00 1902 Issue, Specimen Ovpt. Ty. E (300SE-313SE).** Five values to 13c with original gum, others no gum, \$2.00 reperfed at right, otherwise Fine-Very Fine.....**(Photo Ex)** 2,500.00
- 1223 S **\$5.00 1902 Issue, Specimen Ovpt. Ty. E (313SE).** Lightly hinged, perfectly centered, bright shade and proof-like impression, Extremely Fine, with 1992 P.F. certificate..... 500.00

WASHINGTON-FRANKLIN AND LATER ISSUES ESSAYS AND PROOFS



1224EX

- 1224 TC **2c Washington, Large Die Trial Color Proofs on India (332TC1).** Six, on approximately 30 x 54mm cards, each with ms. color designation incl. Olive, Dark Blue, Orange, Sea Green, Yellow and Light Blue, few cards slightly creased  
VERY FINE APPEARANCE. A RARE AND DESIRABLE GROUP OF THE 2-CENT WASHINGTON ISSUE, EACH WITH COLOR DESIGNATION.  
Scott Retail as normal.....**(Photo Ex)** 4,500.00





1225 TC	<b>2c Violet Brown, Large Die Trial Color Proof on India (332TC1).</b> On 50 x 53mm card, bright color, ms. "use for \$1.00" at bottom small scuff at bottom right well away from design, Very Fine and choice, probably unique with the instruction, Scott Retail as normal ..... 850.00
1226 TC	<b>2c Purple, Large Die Trial Color Proof on India (332TC1).</b> On 51 x 49mm card, rich color, small scuff at top left corner, appears Very Fine, scarce, unpriced in Scott, Scott Retail as other similar color ..... 850.00
1227 TC	<b>2c Black, Large Die Trial Color Proof on India (332TC1).</b> On 50 x 54mm card, few light toned spots, otherwise Very Fine, scarce in Black, unpriced in Scott, Scott Retail as similar color..... 750.00
1228 TC	<b>2c Lake, Large Die Trial Color Proof on India (332TC1).</b> On 51 x 54mm card, deep rich color, Very Fine and choice, this color is unlisted in Scott, Scott Retail as similar color..... 850.00
1229 TC	<b>2c Brown, Large Die Trial Color Proof on India (332TC1).</b> On 51 x 54mm card, bright color, Very Fine trial color proof in the color of the issued 4c ..... 850.00
1230 TC	<b>5c Blue, Trial Color Proof on Pink (335TC1).</b> Large margins, rich color, small thin spot, appears Very Fine, Scott Catalogue only lists the Green on Pink (which is unpriced) ..... E. 500-750
1231 E	<b>6c Red Orange, Die Essay on India (336-E1).</b> On 51 x 53mm card, bright color, incomplete engraving of design, particularly in lettering at bottom, small scuff at bottom left, light diagonal crease, appears Very Fine, scarce essay ..... 1,250.00
1232 TC	<b>8c Green on Yellow, Trial Color Proof (337TC).</b> Stamp size as always, large margins, radiant color, Very Fine and choice, scarce, unpriced in Scott..... E. 500-750
1233 E	<b>12c Blue, Die Essay on Bright Orange Yellow Wove (338-E1d).</b> Large margins, intense colors, Very Fine and choice example of this rare essay..... 900.00
1234 E	<b>12c Ultramarine, Die Essay on Orange Yellow Wove (338-E1e).</b> Large margins, deep rich colors, Very Fine and choice example of this rare essay..... 900.00
1235 E	<b>12c Red, Die Essay on Medium Green Blue Wove (338-E1i).</b> Large margins, affixed to card with ms. "2 cent red" at bottom, Very Fine and choice example of this rare essay, Scott Retail with no premium for ms. designation..... 900.00
1236 E	<b>12c Green, Die Essay on Dark Green Blue Wove (338-E1i).</b> Large margins, affixed to card with ms. "13c Green" at bottom, rich colors, Very Fine example of this rare essay .. 900.00
1237 TC	<b>10c Orange on Greenish, Trial Color Proof (338TC).</b> Stamp size as always, bright color which is somewhat oxidized, Very Fine, scarce, unpriced in Scott..... E. 400-500
1238 TC	<b>10c Brown on Pink, Trial Color Proof (338TC).</b> Stamp size as always, radiant color, Very Fine, scarce, unpriced in Scott..... E. 500-750
1239 TC	<b>13c Deep Violet on Yellow, Trial Color Proof (338TC).</b> Stamp size as always, large margins, deep rich color, Very Fine and choice, scarce, unpriced in Scott ... E. 500-750
1240 15c	<b>Orange Brown on Buff, Trial Color Proof (340TC).</b> Stamp size as always, bright color which is slightly oxidized, Very Fine, scarce, unpriced in Scott..... E. 500-750
1241 TC	<b>50c Lilac on Pink, Trial Color Proof (341TC).</b> Stamp size as always, bright color, back of proof with printed information regarding type of paper "Sample/Crane &/lazed Pin/Thickness/all list siz", Very Fine, scarce, Scott Catalogue does not list this on Pink paper and so this is possibly unique ..... E. 500-750
1242 TC	<b>\$1.00 Blackish Brown on Blue, Trial Color Proof (342TC).</b> Stamp size as always, large margins, deep rich color, Very Fine and choice, scarce, unpriced in Scott ... E. 500-750
1243 TC	<b>13c Franklin, Large Die Trial Color Proofs on India (513TC1).</b> On 85 x 97mm card with full die sinkage, struck in Olive Green and with ms. "8c" at bottom left (denomination for which it was used), some toning, otherwise Fine, scarce..... 650.00
1244 P	<b>4c Brown, Large Die Proof on India (685P1).</b> On 152 x 202mm card with full die sinkage, "70092" on back, fresh and Very Fine, scarce..... 650.00



# BACK-OF-BOOK ISSUES ESSAYS AND PROOFS

- 1245 P    **10c Orange, Special Delivery, Panama-Pacific Small Die Proof on Wove (E3P2a).** Large margins, vibrant color, Very Fine and choice, scarce as only 3-5 were produced ..... 2,250.00
- 1246 P田    **1c-50c Brown, Postage Due, Plate Proofs on India (J1P3-J7P3).** Matched set of bottom left corner margin blocks of four, each on card and so free from the usual defects which can plague this paper, Very Fine and choice, scarce and desirable set .....**(Photo Ex)** 810.00
- 1247 P田    **2c Claret, Postage Due, Plate Proof on Card (J32P4).** Block of four, large margins, intense shade and impression, Very Fine ..... 475.00
- 1248 P    **1c-\$20.00 Officials, Plate Proofs on India (O1P3-O93P3).** Complete set, incl. few pairs (several with imprint) and also 90c Post Office block of four, few small faults as usually found on this fragile paper, Fine-Very Fine, scarce set.....**(Photo Ex)** 2,000.00
- 1249 TC    **\$2.00 Green & Brown, State, Atlanta Trial Color Proof (O71TC).** Large margins, bright colors, Very Fine and choice..... 1,000.00
- 1250 TC    **\$2.00 Scarlet & Blue, State, Atlanta Trial Color Proof (O71TC).** Large margins, bright colors, small pinhole, thin spot at top, otherwise Very Fine..... 1,000.00
- 1251 E    **1c Black, Newspaper, Large Die Essay on India (PR81-E1a).** On 64 x 74mm card, fresh and Very Fine, scarce essay..... 1,350.00
- 1252 TC    **1c Newspaper, Trial Color Plate Proofs on India (PR81TC3).** Six of the seven Scott-listed colors, large margins, bright colors, usual small defects as found on this fragile paper, Very Fine appearance .....**(Photo Ex)** 720.00
- 1253 P    **2c-\$100.00 1895 Newspaper, Large Die Proofs on India (PR102P1-PR113P2).** On approximately 151 x 198mm cards with full die sinkage, few with some toned spots, otherwise Very Fine set.....**(Photo Ex)** 1,500.00





1254

- 1254 E (1c) **Black, Large Die Essay on Old Ivory Paper, Franklin Carrier (LO1E-E1 — listed in Scott on white bond paper)**. Approximately 60 x 50mm with 57 x 50mm die sinkage, unfinished die with lathework impinging on white oval and framelines complete at top and bottom, vertical and horizontal layout lines especially distinct at right, rosettes at lower right, diagonal crease and tiny thin spot

ONE OF FOUR ORIGINAL 1851 TOPPAN CARPENTER DIE PROOFS IN BLACK, OF WHICH THREE ARE IN PRIVATE HANDS.

Students currently attribute the design of the Franklin Carrier to E. Pitcher. The vignette was engraved by Joseph Ives Pease after a marble bust by Caffieri. The frame is thought to have been the lathework of Asa Spencer, and the letter was by Henry Earle. At the time of production, Henry Saulnier was the siderographer.

The most recent article on Franklin Carrier die essays (Larry Lyons, *Penny Post*, Oct. 2003) describes three original large die essays in Black, including one in the Miller collection at The New York Public Library (ex Chase) and two in private hands (one ex Johnstone, sold in Siegel Sale 853, lot 2462, for \$9,500 hammer). Based on the measurements of the three described by Lyons, it is apparent that this is the fourth recorded example. The paper is Old Ivory, not white bond. It was part of the Falk Finkelburg "reserve" collection, and this could be the first time it has ever been offered at auction.

Ex Slater (pencil note on back "A. B. Slater"). Scott value for LO1-E1 on white bond paper is \$10,000.00 ..... E. 7,500-10,000



1255



1256

- 1255 TC (1c) **Franklin Carrier, Green Trial Color Plate Proof on India (LO1TC3)**. Block of four, large margins to clear, radiant color, Very Fine, scarce block, Scott Retail as singles ..... 1,250.00
- 1256 TC 1c **Eagle Carrier, Green Trial Color Plate Proof on India (LO2TC3)**. Block of four, large margins to just in, rich color, Very Fine, scarce multiple, Scott Retail as singles ..... 1,250.00



1258



1260



1261



*Sample of surface printing from  
die: done by Bureau E.P. 5/20/1910*

1262



1263



1264



1266EX



- 1257 P **American Letter Mail Co., 5c Black, Large Die Proof on India (5L1P1).** 47 x 67mm with full die sinkage, fresh and Very Fine, unlisted in Scott, the eagle die was originally engraved by Durand, Perkins & Co. and later incorporated by Rawdon, Wright, Hatch & Edson into the American Letter Mail Co. stamp of 1844 — similar to an example offered in our 1997 Rarities sale (which showed the die number) ..... E. 2,000-3,000

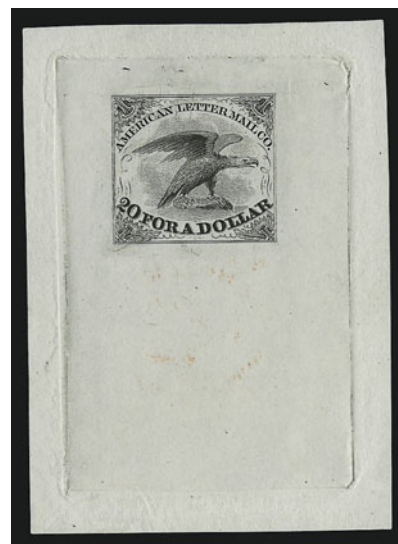

1257

- 1258 TC **3c Red Centennial, Double Line Under "Postage", Trial Color Proof (Undersander E72Aa).** 43 x 43mm, rich color, Very Fine, a sensible space-filling alternative to the rare U220, with 2003 P.S.E. certificate, Undersander value as entire \$350.00 ..... E. 200-300
- 1259 **Proposal for Furnishing Postal Cards.** Document dated Aug. 2, 1897, part-printed proposal form listing specifications for each type of card and with pencil notation of bidder's price, with note at bottom "*Any or all of the above cards may be printed in two colors in the manner of the Honduras Postal card enclosed herewith at the same prices, at the option of the Post Office Department — colors at selection of Postmaster General*", inside also gives instructions on the specifications to be maintained, fresh and Very Fine, an outstanding collateral item ..... *Not illustrated* E. 200-300
- 1260 Post **Office Registry Seal, Deep Blue Trial Color Die Proof on Card With Colored Border (OXFITC).** 110 x 66mm, fresh, Very Fine and choice, surprisingly rare and seldom seen trial color proof ..... 1,000.00
- 1261 (★) **(no value) Deep Red, Test Stamps (TD19, TD23).** Two blocks of four with right sheet margin of first, two pairs of second, few trivial imperfections, Fine-Very Fine ..... (Photo Ex) 1,100.00
- 1262 P **(no value) Deep Red, Die Essay on Thick Glazed Card (Brazier 385aE-Ab, Scott TD20P1).** 73 x 83mm, ms. "*Sample of surface printing from die: done by Bureau E & P 5/20/1910*", also with blue "420270" on back, Very Fine, scarce essay ..... 1,500.00
- 1263 P **(no value) Deep Red, Test Stamp Proof on Thick Card (Brazier 385aE-Ac, Scott TD20P1).** Stamp size and with printed "42039" in blue on back, Very Fine and choice, listed in Brazier as being unique ..... 1,000.00
- 1264 E **3c Minerva, Harris Automatic Press Company Offset Essay on Hard White Wove Paper (Brazier 385a-E2a, 385-E2b, Scott TD28, TD29).** Horizontal pair of each, large margins, first with natural paper wrinkle, Very Fine, scarce, Harris installed one of their presses in the B.E.P. to demonstrate production of stamps by the offset method, the design was adopted from the 2c 1901 Issue, the presses were not adopted at that time but were used for printing some Revenue stamps, particularly Tax Paid ..... E. 750-1,000
- 1265 E **Toppan, Carpenter & Co., 3c-90c Schernikow Essays.** Twelve, incl. Nos. 11-E17c (6), 67-E4f (2) and 72-E5d (4), virtually all with full die sinkage, few small faults, appear Fine-Very Fine ..... 2,000.00
- 1266 E **Toppan, Carpenter & Co., 90c Washington, Schernikow Die Essays (72-E1c/72-E5j).** 25, incl. Nos. 72-E1c, 72-E2b, 72-E3b, 72-E5d (13 of the 15 listed colors), 72-E5e three, 72-E5g, 72-E5i, 72-E5j (4 of the 5 listed colors), fresh and Fine-Very Fine, desirable group ..... (Photo Ex) 5,325.00
- 1267 P **Plate Proofs and Essays.** 21, incl. 5c 1847 Reproduction on card, 1c-90c 1857 Reprints on card (extra 5c), eleven different 1861-66 Issue on India incl. 3c Rose, Lake, 2c Black, several with huge margins, also No.63-13g Red Coupon plate essay and a block of four of the 3c 1861 Imperforate with green gum (Lowenberg Patent, not included in catalog value), few minor flaws or h.r., virtually all Very Fine-Extremely Fine ..... *Not illustrated* 1,605.00



1268EX



1269



1270



1271



1272



1274EX



1275



1276

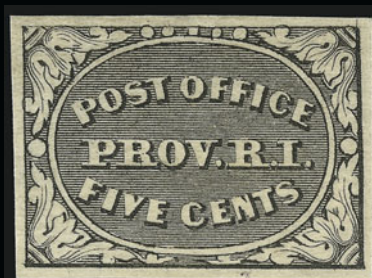

1277



1278



1279



1280



# POSTMASTERS' PROVISIONALS

- 1268 **New Haven Conn., 5c Red, Reprint, 5c Dull Blue, Reprint (8XU1R).** 65 x 64mm and 37 x 41mm, first is 1872 Seebeck reprint, second with 1998 P.S.E. certificate stating "no opinion" but likely the 1932 New Haven Historical Society reprint, both fresh and Very Fine ..... **(Photo Ex)** E. 300-400
- 1269 (★) **New York N.Y., 5c Black, "ACM" Initials (9X1).** Unused (no gum), huge margins incl. left sheet margin to barely cut in, fresh and Fine, with 2006 P.F. certificate .... 1,500.00
- 1270 **New York N.Y., 5c Black, "ACM" Initials (9X1).** Large margins all around, neat strike of **red square grid** cancel without usual ms. cancel, Extremely Fine, a beautiful used example of the New York provisional, with 2003 P.F. certificate ..... 550.00
- 1271 **New York N.Y., 5c Black, "ACM" Initials (9X1).** Position 33, large margins and crisp shade, neat blue penstroke cancel, Extremely Fine ..... 525.00
- 1272 **New York N.Y., 5c Black, "ACM" Initials (9X1).** Large margins to clear at bottom left, bright shade, cancelled by clear strike of red New York circular datestamp with integral "5 Paid", which was used exclusively on mail to foreign countries, fresh and Very Fine... ..... 625.00
- 1273 **New York N.Y., 5c Black, "A.C.M." Initials (9X1b).** Three singles, one major double transfer Position 2, margins virtually all around, ms. cancels, one with pressed crease, Fine-Very Fine appearance ..... *Not illustrated* E. 400-500
- 1274 (★) **New York N.Y., 5c Black, "ACM", "AC M" Initials (9X1, 9X1a).** Positions 36 and 18 respectively, unused (no gum), clear to very large margins, former left margin added, latter bottom left corner repair, Fine-Very Fine appearance..... **(Photo Ex)** 3,150.00
- 1275 **New York N.Y., 5c Black, "AC M" Initials (9X1a).** Position 6, full to large margins, intense shade, faint signature, blue penstroke cancels, Very Fine, with 1989 P.F. certificate as 9X1 ..... 575.00
- 1276 **New York N.Y., 5c Black, "AC M" Initials (9X1a).** Position 14, large margins to ample at right, clear signature, trace of black pen cancel at left, Very Fine, with 2001 P.S.E. certificate ..... 600.00
- 1277 ★ **Providence R.I., 5c Gray Black (10X1).** Position 1, original gum, lightly hinged, large even margins, Extremely Fine, with copy of 1992 P.F. certificate for pair ..... 350.00
- 1278 ★ **Providence R.I., 10c Gray Black (10X2).** Original gum, large margins incl. **top right corner sheet margins**, intense shade and impression, Extremely Fine, with 2002 P.F. certificate ..... 1,150.00
- 1279 田 **Providence R.I., 5c & 10c Gray Black, Bogert & Durbin Second Reprint Sheet of Twelve (10X1-10X2R).** With printing on reverse and printed in 1898, large margins, bright shade, fresh and Very Fine ..... 725.00
- 1280 ★田 **Providence R.I., 5c & 10c Gray Black, Bogert & Durbin Second Reprint Sheet of Twelve (10X1-10X2R).** With printing on reverse and printed in 1898, large margins, bright shade, fresh and Very Fine, only 171 sheets printed ..... 725.00

## 1847 ISSUE

- 1281 ★ **5c Red Brown (1).** Original gum covering the entire back of stamp described on accompanying certificate as part original gum, large even margins all around, rich color  
VERY FINE AND CHOICE. A BEAUTIFUL ORIGINAL-GUM  
EXAMPLE OF THE 5-CENT 1847 ISSUE.  
With 2006 P.F. certificate ..... 6,500.00



1281



- 1282 **5c Red Brown (1)**. Large to huge margins all around incl. **sheet margin at right**, beautiful bright shade (near Orange Brown) nicely complemented by **blue grid** cancel, fresh and Extremely Fine Gem, ex Knapp, acquired in that sale and kept in the dark ever since, thus the extraordinary richness of color ..... 635.00
- 1283 **5c Red Brown (1)**. Large to huge margins incl. parts of two adjoining stamps, radiant color close to the Orange Brown shade, well-struck red grid cancel, light diagonal crease at top right, appears Extremely Fine ..... 600.00
- 1284 **5c Grayish Brown (1a var)**. Large margins all around incl. part of adjoining stamp at bottom and **sheet margin at right**, intense color and crisp impression, neat strike of **blue grid** cancel, fresh and Extremely Fine, a beautiful stamp, ex Knapp, acquired in that sale and kept in the dark ever since, thus the depth of color ..... 835.00
- 1285 **5c Dark Brown (1a)**. Large to huge margins incl. part of adjoining stamp at bottom, rich color, red grid cancel, Extremely Fine, a beautiful stamp ..... 675.00
- 1286 **5c Dark Brown (1a)**. Large even margins, deep rich color nicely complemented by red New York square grid cancel, fresh and Extremely Fine, with 1984 P.F. certificate ... 675.00
- 1287 **5c Dark Brown, Double Transfer Ty. A (1a-A)**. Position 80R1, showing clear double transfer at top, large to huge margins, deep rich color, neat ms. "X" cancel, Extremely Fine, an attractive example of this plate variety, with 1988 P.F. and 2006 P.S.E. certificate (the mystifying VF 80 P.S.E. grade must reflect pen cancel)..... 725.00
- 1288 **5c Red Brown (1)**. Large margins all around, radiant color, neat strike of **blue "Paid"** cancel, Extremely Fine, ex Knapp, acquired in that sale and kept in the dark ever since, thus the incredibly rich color ..... 685.00
- 1289 **5c Red Brown (1)**. Full margins, worn impression, cancelled by **red "5" numeral** and lightly struck blue circular datestamp, Very Fine and choice, scarce with both the red numeral and blue circular datestamp cancels, ex Cole..... 825.00
- 1290 **5c Red Brown (1)**. Full even margins, deep rich color nicely contrasted by **blue "5" in circle** cancel, Very Fine and choice, an attractive stamp, with 2005 P.F. certificate..... 735.00





- 1291 **5c Red Brown (1)**. Large margins to full, deep rich color and proof-like impression, well-struck orange-red grid cancel, Very Fine and choice, ex Knapp, acquired in that sale and kept in the dark ever since, thus the intense color ..... 600.00
- 1292 **5c Red Brown (1)**. Full well-balanced margins, bright shade, crisp impression, red grid cancel, Very Fine and choice..... 600.00
- 1293 **5c Red Brown (1)**. Large to ample margins, warm shade, bold strike of red New York square grid cancel, Very Fine and choice, with 1982 P.F. certificate..... 600.00
- 1294 **5c Red Brown (1)**. Full to large margins incl. **sheet margin at left**, light shade, red grid cancel, Very Fine and choice, with 1984 P.F. certificate..... 600.00
- 1295 **5c Red Brown (1)**. Large to ample margins, crisp impression and deep shade, light strike of blue Philadelphia "Paid" oval, Very Fine and choice, ex Knapp, acquired in that sale and kept in the dark ever since, thus the depth of color..... 685.00
- 1296 **5c Red Brown (1)**. Full balanced margins, rich color, red New York square grid cancel, Very Fine and choice ..... 600.00
- 1297 **5c Brown (1)**. Three large to huge margins, ample at bottom, neat red grid cancellation, Very Fine and choice ..... 600.00
- 1298 **5c Red Brown (1)**. Large margins to full, intense shade, light strike of **blue grid** cancel, fresh and Very Fine, ex Knapp ..... 635.00
- 1299 **5c Brown (1)**. Three large margins, ample to large at left, wonderful deep rich color, sharp impression, very light red grid cancellation, Very Fine, with 1980 P.F. certificate as "Red Brown" shade..... 600.00
- 1300 **5c Brown (1 var)**. Ample to large margins, deep rich color nicely complemented by red New York square grid cancel, fresh and Very Fine, with 1979 P.F. certificate .... 600.00
- 1301 **5c Red Brown (1)**. Ample to large margins, bright color, bold strike of red New York square grid cancel, fresh and Very Fine ..... 600.00
- 1302 **5c Red Brown (1)**. Ample to large margins, rich color and detailed impression on crisp paper, red New York square grid cancel, Very Fine..... 600.00
- 1303 **5c Red Brown (1)**. Large to full margins incl. part of adjoining stamp at bottom, bright color, neat strike of red grid cancel, Very Fine..... 600.00
- 1304 **No Lot**.
- 1305 **5c Red Brown (1)**. Ample to large margins, bright shade, bold strike of **black grid** cancel, Very Fine and choice, a pretty stamp ..... 700.00



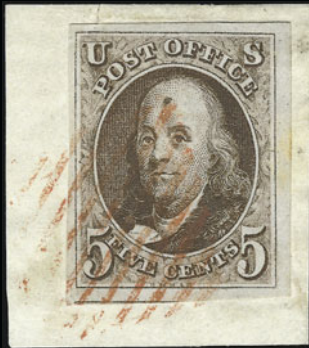

1306



1309



1307



1308



1310

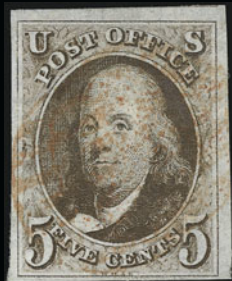

1311



1312



1313



1314



1315

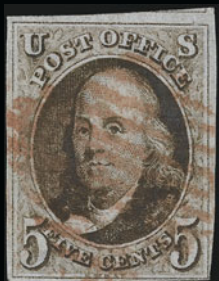

1316



1317



1318



1319



1320



- 1306 **5c Red Brown (1)**. Large to huge margins, rich color, tied on small piece by New York red square grid, small toned spot, tiny corner crease at bottom right, Extremely Fine appearance, ex Knapp..... 600.00
- 1307 **5c Red Brown (1)**. Three clear to large margins, slightly in at top, tiny corner creases at top right, cancelled by **six-ring Canadian target in black**, one of the rarer markings on 1847 issue stamps and a great strike, with 1996 P. F. certificate..... 3,600.00
- 1308 **5c Red Brown (1)**. Large margins to full, crisp impression, bright shade, light strike of **blue circular datestamp**, fresh and Very Fine, ex Knapp ..... 725.00
- 1309 **5c Red Brown (1)**. Ample to large margins, rich color, tied on piece by **blue Philadelphia circular datestamp**, second strike at left, trivial age spot in margin at right, appears Very Fine, ex Knapp..... 725.00
- 1310 **5c Red Brown (1)**. Large margins to just in incl. **top left corner sheet margin**, tied by **blue “5” in oval**, matching Baltimore Md. circular datestamp on piece, tiny toned speck at top left corner entirely in margin, almost Very Fine, scarce corner sheet-margin example of this issue and especially desirable with the blue numeral cancel, ex Knapp ..... 735.00
- 1311 **5c Red Brown (1)**. Large margins to clear, bright shade, light strike of red grid cancel, fresh and Very Fine ..... 600.00
- 1312 **5c Red Brown (1)**. Large margins to clear, deep rich color, light strike of **blue grid** cancel, light corner crease at top right, appears Very Fine..... 635.00
- 1313 **5c Brown (1)**. Full to large margins, rich color and fine impression, **blue grid** cancel, faint vertical crease in right margin, appears Very Fine, with 2006 P.S.E. certificate .... 635.00
- 1314 **5c Brown (1)**. Three large margins, clear to large at left, rich color and clear impression, light **blue grid** cancel, Very Fine ..... 635.00
- 1315 **5c Red Brown (1)**. Close but clear margins all around, unusually deep rich color and impression nicely complemented by **blue grid** cancel, fresh and Fine..... 635.00
- 1316 **5c Brown (1)**. Huge margins to clear at bottom right, rich color and clear impression, red New York square grid cancel, Fine and attractive, with 2004 P.F. certificate ..... 600.00
- 1317 **5c Red Brown (1)**. Ample to large margins incl. **sheet margin at left**, crisp impression, **blue “5” in oval** cancel, light creases in sheet margin only, Very Fine appearance, attractive sheet-margin example of this issue..... 735.00
- 1318 **5c Red Brown (1)**. Full margins to barely in at right, bold strike of red square grid cancel, few small faults, appears Fine ..... 600.00
- 1319 **5c Red Brown (1)**. Full margins to clear, bright color, lightened ms. cancel, Fine. 300.00
- 1320 **5c Red Brown (1)**. Ample margins all around, bright color, lightened ms. cancel and regummed, appears Very Fine ..... 300.00

- 1321 **5c Brown (1)**. Horizontal pair, ample to large margins, partial, mostly bold **black Smithfield N.C. Mar 19 circular datestamp**, tiny ms. “loop” at left of left stamp (certificate says “cancel”, could be part of address or docketing), Very Fine, scarce marking on this issue, with 2006 P.F. certificate as “Red Brown” ..... 1,650.00



1321

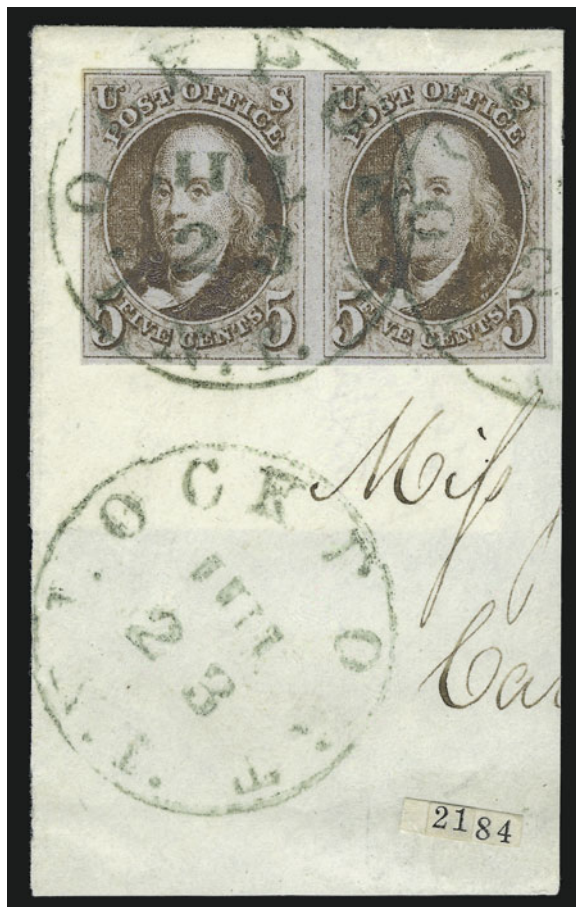

1322

1322 **5c Red Brown (1)**. Horizontal pair, full margins to clear, rich color, tied by two strikes of **green "Lockport N.Y. Jul. 23"** circular datestamp on piece, second strike below, accompanying certificate notes additional traces of black ink in the cancel which are very subtle as the green of the cancels stands out prominently, small age spot at top left not mentioned on accompanying certificate

VERY FINE. A SCARCE AND DESIRABLE PAIR OF THE 5-CENT 1847 ISSUE TIED ON A PIECE BY THE WELL-KNOWN GREEN CANCELS OF LOCKPORT N.Y.

Lockport was built around a series of locks on the Erie Canal (hence the name) and is also on a railroad line, which helped to support the industries that sprung up in the area after the completion of the Erie Canal.

Ex Knapp (acquired in that sale and kept in the dark ever since, thus the extraordinary freshness). With 2006 P.F. certificate..... 3,750.00



1324



1323

1323 **5c Red Brown (1)**. Horizontal pair, large margins, bright shade, neat strikes of bright red grid cancel, Extremely Fine, a lovely pair ..... 1,250.00

1324 **5c Red Brown (1)**. Horizontal pair, mostly large margins to full at left, two strikes of distinctive **orange-red grid** cancels, Extremely Fine, a beautiful pair and colored cancel.. 2,750.00

1325 **5c Pale Red Brown (1)**. Vertical pair, full to huge margins including part of the next stamp at bottom right, distinctive bright shade, cancelled by **blue** datestamp with integral "10" rate, Very Fine and choice, with 1997 P.S.E. and 2005 P.F. certificates ..... 1,500.00



1325





- 1326 **5c Red Brown (1)**. Vertical pair, large margins to clear incl. **sheet margin at left**, radiant color, neat strikes of **blue grid** cancels, vertical **pre-printing paperfolds**, Very Fine and choice, attractive pair, ex Knapp, acquired in that sale and kept in the dark ever since, thus the bright rich color ..... 1,320.00
- 1327 **5c Red Brown (1)**. Horizontal pair, large margins to clear incl. **top left corner sheet margins**, bright color, bold strikes of **blue grid** cancels, faint vertical crease affects left stamp only, appears Very Fine, ex Knapp, acquired in that sale and kept in the dark ever since, thus the intense shade ..... 1,320.00
- 1328 **5c Red Brown (1)**. Horizontal pair, full margins to clear, radiant color, red New York square grid cancels, left stamp small natural pre-printing paperfold, right stamp vertical crease at top, appears Very Fine ..... 1,250.00
- 1329 **5c Red Brown (1)**. Horizontal pair, large margins to full incl. **sheet margin at right**, canceled by **both red and black cancels**, tiny corner crease at bottom right, appears Very Fine, unusual with the two cancels, this was possibly cleaned and re-used, ex Knapp ..... 1,450.00
- 1330 **5c Red Brown (1)**. Horizontal pair, large margins to just in at top, rich color and detailed impression, light strikes of red New York square grid cancels, small tear at bottom left, appears Fine..... 1,250.00
- 1331 **5c Red Brown (1)**. Horizontal strip of four, ample margins to clear, red New York square grid cancels, right stamp small scissors-cut at bottom  
FINE-VERY FINE. A RARE USED MULTIPLE OF THE 5-CENT 1847 ISSUE.  
Scott value for two pairs does not remotely reflect premium for a strip of this size ..... 2,500.00
- 1332 **5c Red Brown (1)**. Horizontal strp of five, margins to in, bright shade, pen cancels, right stamp pre-printing paperfold, tiny tear and crease between fourth and fifth stamps, some soiling  
A FINE-APPEARING AND RARE STRIP THAT WAS PROBABLY USED TO PAY 24-CENT TREATY RATE TO ENGLAND.  
The 1847 Issue was rarely used to pay the 1848 U.S.-British treaty rate, but we suspect that this intact strip of five represents the typical 1c overpayment of 24c rate, rather than a 5-times 5c domestic rate. .... E. 2,000-3,000



1333

1333 **5c Orange Brown (1b)**. Large margins to ample at top, vibrant color, bold strike of **red "5" numeral** cancel, Very Fine and choice ..... 950.00



1334

1334 **5c Brown Orange (1d)**. Large margins incl. part of adjoining stamp at bottom, ample at upper right, radiant color, red grid cancel, some slight soiling, otherwise Very Fine..... 1,750.00



1335

1335 **5c Brown Orange (1d)**. Position 91L with **enormous bottom left corner sheet margins**, 10mm at left and 11mm at bottom, other sides very large, distinctive Brown Orange shade of 5th Printing (according to Hahn analysis) on deeply blued paper, blue grid cancel, slight dry print typical of corner positions where paper dried first, pre-printing vertical crease and a few tiny toned specks

EXTREMELY FINE APPEARANCE. A BEAUTIFUL AND RARE CORNER MARGIN EXAMPLE OF THE 5-CENT 1847 ISSUE IN THE BROWN ORANGE COLOR, WHICH HAS RECENTLY BEEN GIVEN A SEPARATE SCOTT CATALOGUE LISTING. ONE OF THE FEW FULL CORNER-MARGIN EXAMPLES OF THE 5-CENT 1847 IN EXISTENCE.

Ex Dr. Morris. With 1996 Calvet M. Hahn analysis and 2002 P.F. certificate.... 1,785.00



1336

1336 **5c Brown Orange (1d)**. Large margins to clear, rich color and proof-like impression, neat strike of **blue Philadelphia "5 cts" integral-rate circular datestamp**

VERY FINE AND CHOICE. A WONDERFUL RICHLY-COLORED EXAMPLE OF THE 5-CENT 1847 BROWN ORANGE SHADE. KEPT IN THE DARK FOR THE PAST HALF-CENTURY AND THUS BEAUTIFULLY PRESERVED.

With 2006 P.F. certificate ..... 1,875.00



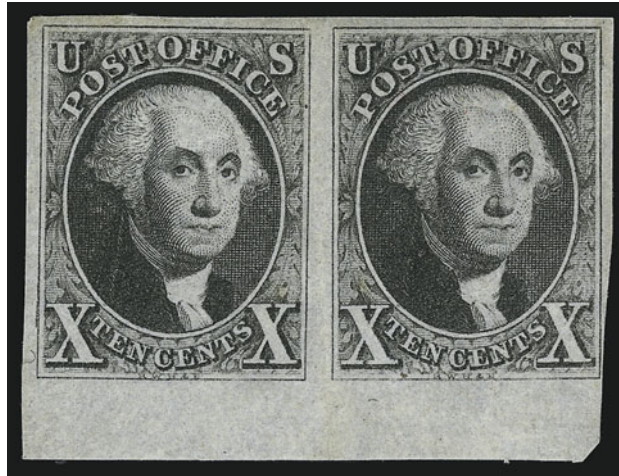

1337

- 1337 ★ **10c Black (2).** Horizontal pair with **large bottom sheet margin and original gum**, lightly hinged, other margins are large to clear at lower right, crisp impression, slightly angled vertical crease mostly between stamps just barely touches adjacent framelines

VERY FINE APPEARANCE. AN INCALCULABLY RARE ORIGINAL-GUM BOTTOM SHEET MARGIN PAIR OF THE 10-CENT 1847 ISSUE. WE ARE UNAWARE OF ANY OTHER UNUSED MULTIPLE OF THIS ISSUE WHICH HAS A SHEET MARGIN. A MAGNIFICENT EXHIBITION PIECE, OFFERED TO THE MARKET FOR THE FIRST TIME IN MANY DECADES.

To underscore the rarity of any original-gum multiple of the 10c 1847, there are only three unused blocks recorded (two with original gum), one of which is contained in the Hirzel collection at the Swiss PTT Museum. The original-gum block in the Zoellner sale, ex Green, Klein and Kapiloff, realized \$130,000 in 1998 (Siegel Sale 804, lot 15).

With 2007 P.F. certificate. Scott Catalogue only assigns a \$10,000 premium for the pair versus the price of two singles, a premium we feel is far too low given its rarity. ....

75,000.00

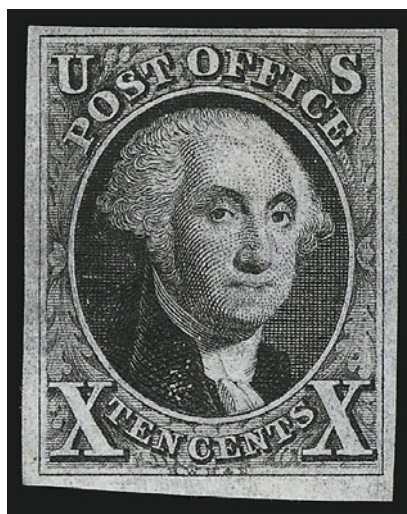

1338

- 1338 ★ **10c Black (2).** Original gum across the entire back of stamp described on accompanying certificate as part original gum, full to large margins, intense shade and impression, trivial toned spots on face and at top right

VERY FINE APPEARANCE. A RARE FOUR-MARGIN ORIGINAL-GUM EXAMPLE OF THE 10-CENT 1847 ISSUE.

With 2007 P.F. certificate ..... 32,500.00

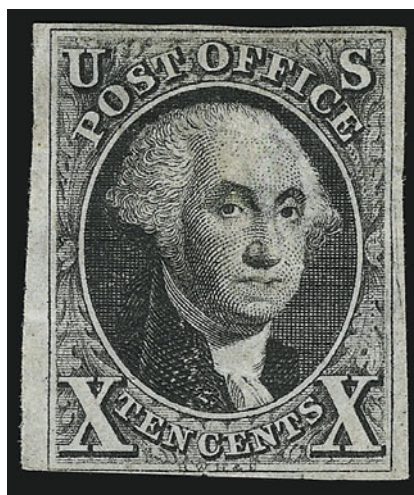

1339

- 1339 ★ **10c Black (2).** Small part original gum, h.r., large margins to just clear at bottom left, bright shade and crisp impression, trivial soiling on face, central thin spot at top

FINE APPEARANCE. A SCARCE EXAMPLE OF THE 10-CENT 1847 ISSUE WITH PART ORIGINAL GUM.

With 2007 P.F. certificate ..... 32,500.00



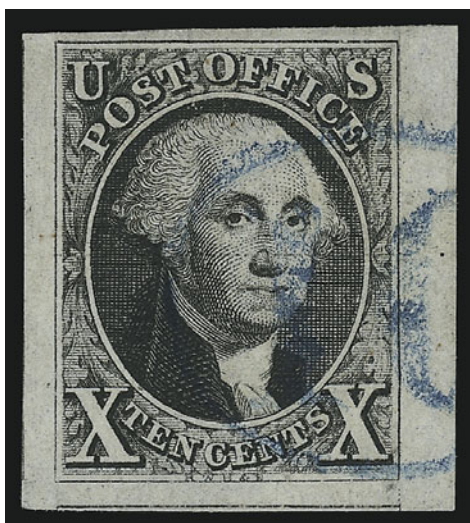

1340

1340 **10c Black (2)**. Large to huge margins all around incl. part of adjoining stamp at bottom and **sheet margin at right**, intense shade and impression, cancelled by lightly struck **blue numeral "10" in oval** of Baltimore

EXTREMELY FINE GEM. A SPECTACULAR USED EXAMPLE OF THE 10-CENT 1847 ISSUE. ESPECIALLY DESIRABLE WITH THE BLUE NUMERAL CANCEL.

Ex Knapp. With 2006 P.F. certificate..... 1,700.00



1341

1341 **10c Black (2)**. Large to mostly huge margins incl. part top sheet margin and bit of next stamp at bottom, clear impression, very light red grid cancellation

EXTREMELY FINE GEM. UNQUESTIONABLY ONE OF THE FINEST OF THE FEW 10-CENT 1847 ISSUE SHEET-MARGIN STAMPS.

with 2005 P.S.E. certificate (XF-Superb 95; SMQ \$3,350.00) ..... 1,400.00



1342

1342 **10c Black (2)**. Position 44R, large even margins all around, detailed impression on crisp paper, showing interesting plate scratches in margin at right, well-struck red New York square grid cancel, fresh and Extremely Fine, ex Knapp ..... 1,400.00

1343 **10c Black (2)**. Large margins all around, crisp impression, well-struck **blue numeral "10" in circle** handstamp of Baltimore, fresh and Extremely Fine, accompanied by cover from which it originated ..... 1,700.00



1343



1344

1344 **10c Black (2)**. Full to mostly huge margins, bold red grid cancel, Extremely Fine, with 1983 P.F. certificate .... 1,400.00

1345 **10c Black (2)**. Large margins all around, bright shade and crisp impression, red New York square grid cancel, faint diagonal crease, appears Extremely Fine..... 1,400.00



1345



- 1346 **10c Black (2)**. Large margins all around, bright shade, detailed impression, unusual **double-struck "10" numeral cancel** appearing as "00", traces of original gum, Extremely Fine ..... 1,535.00



1346



1347

- 1347 **10c Black (2)**. Large margins, crisp impression, bold strike of **blue grid** cancel, trace of additional black cancel at top, Extremely Fine..... 1,450.00

- 1348 **10c Black (2)**. Full to large margins, crisp impression, red New York square grid cancel, Extremely Fine, with 1988 P.F. and 2006 P.S.E. certificates (VF-XF 85; SMQ \$1,650.00) ..... 1,400.00



1348



1349

- 1349 **10c Black (2)**. Full to large margins, intense color, neat deep-red grid cancellation, Extremely Fine, with 2006 P.S.E. certificate as "red grid" ..... 1,400.00



- 1350 **10c Black (2)**. Three huge margins, ample at right, crisp impression, red grid cancel, fresh and Very Fine, with 1995 P.F. certificate..... 1,400.00
- 1351 **10c Black (2)**. Large to huge margins except trifle close partially at left, red square grid cancellation, excellent plating marks including two dots in the center of the right margin and a column of dashes following closely alongside right frame line on the inside, Very Fine..... 1,400.00
- 1352 **10c Black (2)**. Ample to large margins, sharp proof-like impression, neat strikes of red grid cancel, fresh and Very Fine, ex Knapp ..... 1,400.00
- 1353 **10c Black (2)**. Ample to large margins, intense shade and proof-like impression, light strike of red grid cancel, Very Fine, a pretty stamp..... 1,400.00
- 1354 **10c Black (2)**. Large margins to clear, bright shade, unusual **brown grid** cancel struck in ink which is usually seen used in ms., light horizontal crease, Very Fine appearance, unusual cancel, Scott Retail as normal cancel ..... 1,400.00
- 1355 **10c Black (2)**. Huge margins incl. part of adjoining stamp at bottom, clear at lower left, crisp shade and proof-like impression, red grid cancel, faint diagonal crease at bottom right, Very Fine appearance..... 1,400.00
- 1356 **10c Black (2)**. Three huge margins, ample at bottom, tied by **blue numeral "10" in oval** cancel, matching "Vicksburg Mi. Aug. 14" circular datestamp on cover front to Mercersburgh Pa., barely noticeable minute tear at bottom of stamp, mentioned solely for the sake of accuracy, Fine and very handsome, rare 1847 Issue town marking ..... 1,700.00
- 1357 **10c Black (2)**. Positions 87-89L, horizontal strip of three, large margins to in, bright shade, neat strikes of red grid cancels, almost Fine, scarce strip, Scott Catalogue value as pair and single is \$4,750.00, the catalogue premium for the strip demonstrates the rarity of this multiple 11,000.00



- 1358 **10c Black, Double Transfer Ty. A (2-A).** Position 1R, large to huge margins incl. part of adjoining stamp at right and part of **sheet margin at left**, intense shade and proof-like impression, red New York square grid cancel struck at top leaves double transfer clearly visible, tiny pinhole at top of Washington's head, an utterly negligible flaw considering the Extremely Fine appearance of this scarce double transfer position, ex Knapp, with 2006 P.F. certificate ..... 2,100.00



1358



- 1359 **10c Black, Double Transfer Ty. B (2-B).** Position 31R, large margins to just in, intense shade and impression, slightly lightened ms. cancel, faint vertical crease at right, Fine appearing example of this distinctive double transfer, Scott Retail as with normal cancel..... 2,800.00
- 1360 ★ **5c Red Brown, Reproduction (3).** Without gum as issued, large margins all around, bright color on crisp paper, Extremely Fine, with 2006 P.F. certificate (VF-XF 85; SMQ \$1,150.00). 800.00
- 1361 ★ **5c Red Brown, Reproduction (3).** Without gum as issued, ample to large margins, Very Fine, with 1984 P.F. certificate..... 800.00
- 1362 ★ **5c Red Brown, Reproduction (3).** Without gum as issued, ample to large margins, pencil "2/-" on back, Very Fine ..... 800.00
- 1363 ★ **10c Black, Reproduction (4).** Without gum as issued, full balanced margins, fresh, Very Fine and choice, with 1984 P.F. certificate..... 975.00
- 1364 ★ **10c Black, Reproduction (4).** Without gum as issued, full to large margins, light pencil "75" on back, Very Fine..... 975.00

## 1851-56 ISSUE



1365

1365 **1c Blue, Ty. Ib (5A).** Position 9R1E, large margins on three sides incl. top sheet margin, ample at left, beautiful bright early shade and impression, neat "Savannah \* Geo. \*" circular datestamp, couple hardly noticeable tiny surface scuff specks at bottom

VERY FINE AND CHOICE APPEARING EXAMPLE OF THE 1851 ONE-CENT IMPERFORATE TYPE IB, POSITION 9R1E, WHICH SHOWS THE DESIGN COMPLETE AT TOP AND NEARLY COMPLETE AT BOTTOM.

Type Ib comes from only six positions on Plate 1E:  
Positions 3-6, 8 and 9R1E..... 8,000.00

1366 **1c Blue, Ty. Ia (6).** Position 95R4 showing curl in "C" of "Cents", large margins to mostly ample at right, bright color, very light unobtrusive circular datestamp

VERY FINE. A RARE SOUND EXAMPLE OF THE 1851 ONE-CENT TYPE Ia IMPERFORATE, SHOWING THE CURL IN "C" OF "CENTS" VARIETY.

The extremely rare Type Ia, showing the full design at bottom, was furnished only by 18 of the 200 subjects on Plate 4 (the remaining two bottom-row positions were sub-type Ic).

Ex Knapp ..... 12,500.00



1366

1367 **1c Blue, Ty. Ia (6).** Position 95R4, large margins to just barely touched at upper right, light unobtrusive strike of circular datestamp cancel, deep Plate 4 color on bright fresh paper

VERY FINE EXAMPLE OF THE 1851 IMPERFORATE ONE-CENT TYPE Ia, ONE OF THE RARITIES FURNISHED BY PLATE FOUR.

Stamps printed from Plate 4 were issued in April, May and briefly in June 1857 before perforations were introduced. The relatively small number of imperforate Plate 4 stamps issued during this period explains the rarity and desirability of any of the imperforate stamp types produced from this plate (Ia, Ic, II, III and IIIa). The extremely rare Type Ia, showing the full design at bottom, was furnished only by 18 of the 200 subjects on Plate 4 (the remaining two bottom-row positions were sub-type Ic).

With 1993 P.F. certificate ..... 12,500.00

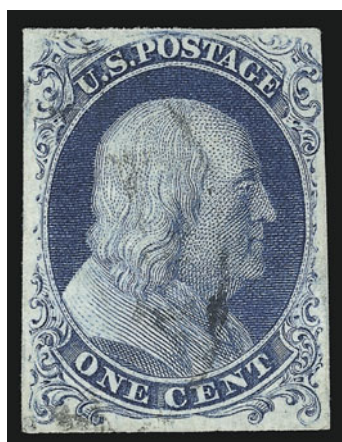

1367





- 1368 ★ **1c Blue, Ty. II (7).** Original gum, large margins to cut in, deep rich color, almost Fine ..... 1,200.00
- 1369 **1c Blue, Ty. II (7).** Position 91R1E, large to huge margins incl. part of adjoining stamp at top and **bottom left corner sheet margins with centerline**, neat strike of Philadelphia circular datestamp, small flaws, Extremely Fine appearance, scarce corner-margin position piece, ex Knapp ..... 170.00
- 1370 **1c Blue, Ty. II (7).** Huge margins to cut in at top, fresh color, bold “**(Green) Island, N. (Y.)**” **two-line datestamp** with “1857” as the second line (month struck off of the stamp), a very rare cancel, straightline cancels are sometimes seen on 3c 1851’s, but almost never on 1c stamps .... E. 400-500
- 1371 **1c Blue, Ty. II (7).** Horizontal pair, Positions 9-10L2, large to full margins incl. part of adjoining stamps at bottom, rich color, neat strikes of grid cancels, Extremely Fine, attractive pair ... 375.00
- 1372 **1c Blue, Ty. II (7).** Positions 93-95R2, horizontal strip of three, large margins to just in incl. part of sheet margin at bottom, rich color, neat strike of circular datestamp leaves left stamp apparently uncanceled, toned spot at left, vertical crease mostly between stamps, left stamp small scuff spots, otherwise Fine ..... 575.00
- 1373 **1c Blue, Ty. II-IIIa (7-8A).** Positions 94-95R2, large margins to in at top incl. part of adjoining stamps at right and **wide sheet margin at bottom**, neat strike of “San Francisco Cal. Aug. 24, 1857” circular datestamp, right stamp with clear break at bottom, some toning, otherwise Fine, scarce sheet margin pair, Neinken notes on p. 172 that the bottom line of Position 95R2 was very weak when originally transferred and that late printings may show the line broken (as this does), Scott Retail as singles (combination pairs of these types are only priced from Plate 1E)..... 1,270.00
- 1374 **1c Blue, Ty. II, IV (7, 9).** Horizontal pair and five singles, range of shades and cancels incl. blue and red, mostly large margins, few faults, appear Fine-Very Fine ..... *Not illustrated* 945.00

## ONE-CENT CHICAGO PERFORATIONS



1375

- 1375 (★) **1c Blue, Ty. II, Chicago Perf 12½ (7 var).** Unused (no gum), fresh color, full perforations all around, small lightened stain spot at left and some ink on back barely shows thru

FINE APPEARING AND RARE. ONE OF ONLY TWO RECORDED UNUSED EXAMPLES OF THE ONE-CENT CHICAGO PERFORATION. ONE OF THE GREAT RARITIES OF THE ONE-CENT 1851-57 ISSUE.

The origin of the Chicago perforation was revealed in an article published by Jerome S. Wagshal in the *Chronicle* 130 (May 1986). To briefly summarize Mr. Wagshal's revelations, the inventor of the machine used to create the Chicago Perf stamps was Dr. Elijah W. Hadley, a Chicago dentist. He probably constructed the machine in 1854. Over a two-year period, beginning in November 1854, Dr. Hadley's device was offered for sale to the Post Office Department thru R. K. Swift, a prominent Chicago banker and businessman. The distinctive 12½ gauge Chicago Perf was applied to sheets of the 1c (Plates 1 Late and 2) and 3c 1851 Issue, the former being considerably rarer. According to the census of Chicago Perf items compiled by W. Wilson Hulme II (*Chronicle* 175, Aug. 1997), a total of 17 examples of the 1c Chicago Perf have been recorded, comprising 2 unused, 3 used on covers, 12 used off cover (including a strip of three).

With 2001 P.F. certificate (stating "small lightened stain spot at top left, and manuscript ink on the reverse bleeding through to the face at bottom right"). The other unused example also has a stain. .... 22,500.00



1376

- 1376 **1c Blue, Ty. II, Chicago Perf 12½ (7 var).** Deep shade, cancelled by Chicago circular datestamp, faults incl. expertly reperfed at right

A PRESENTABLE EXAMPLE OF THIS MAJOR CLASSIC RARITY — APPROXIMATELY 18 EXAMPLES OF THE ONE-CENT 1851 CHICAGO PERF ARE RECORDED.

Approximately 18 examples of the 1c Chicago Perf have been recorded, including four used on covers.

With copy of 1968 P.F. certificate ..... 8,500.00





- 1377 **1c Blue, Ty. III (8)**. Three huge margins incl. significant portion of adjoining stamp at top, just barely touched at right, bright color, unobtrusive circular datestamp leaves design characteristics clearly visible, Very Fine, a huge stamp ..... 3,250.00
- 1378 **1c Blue, Ty. III (8)**. Essentially clear to huge margins with substantial outer frameline breaks at top and bottom making this an unmistakable Ty. III stamp, barely cancelled leaving major portion of vignette free, minute surface scuff speck beneath the "O" of "One", otherwise Very Fine..... 3,250.00
- 1379 **1c Blue, Ty. III (8)**. Large to huge margins, wonderful deep plate 4 color, tiny break at bottom, wide break at top, small tear at left, otherwise Extremely Fine..... 1,625.00
- 1380 **1c Blue, Ty. III (8)**. Faintly cancelled at left, large margins at top and bottom and showing clear characteristics of the type, just in at sides, tiny thin speck at bottom, appears almost Fine..... 3,250.00
- 1381 **1c Blue, Ty. IIIa (8A)**. Position 88R4, clear break at top, large margins to clear, bright color, unusual **blue cork** cancel, fresh and Very Fine, unusual cancel which is especially desirable on this scarcer type, ex Knapp ..... 1,100.00
- 1382 **1c Blue, Ty. IIIa (8A)**. Large margins to clear incl. trace of adjoining stamp at top, bright Plate 1E color, neat strike of grid cancel, fresh and Very Fine, with 1995 P.S.E. certificate ..... 1,100.00
- 1383 **1c Blue, Ty. IIIa (8A)**. Ample to huge margins, wide break at top, fresh color, partial circular datestamp, Very Fine ..... 1,100.00

1384



- 1384 (★) 田 **1c Blue, Ty. IV (9).** Block of 21, large margins to just in incl. **part imprint and plate no. at left**, Positions 51-57/61-67/71-77L1L, Position 71L1L with **triple transfer, one inverted**, unused (no gum), creases and tears throughout

FINE-VERY FINE APPEARANCE. A RARE UNUSED BLOCK OF 21 FROM THE LEFT PANE OF PLATE ONE LATE, CONTAINING ONE STAMP WITH TRIPLE TRANSFER, ONE INVERTED. HIGHLY EXHIBITABLE.

Scott Retail as no gum singles does not adequately reflect the rarity of this item. .... 6,825.00



- 1385 **1c Blue, Ty. IV (9).** Position 100L1L, trace of red cancel (appears unused), enormous margins all around including **full bottom right corner sheet margins with guideline at right**, part of adjoining stamp at top, tiny corner crease at bottom right in sheet margin only which is of no consequence and is not mentioned on accompanying certificate, Extremely Fine Gem, a spectacular and scarce corner sheet-margin stamp, with 2002 P.S.E. certificate..... 160.00
- 1386 ★ **1c Blue, Ty. IV (9).** Large part original gum, bottom row position, recut once at top only, margins all around, large at bottom, deep rich color, trace of staining, otherwise Very Fine and choice, with 1976 P.F. certificate ..... 850.00
- 1387 **1c Blue, Ty. IV (9).** Position 73L1L with **double transfer**, unused (no gum), rich color, fresh and Very Fine, Scott Retail with no premium for the double transfer ..... 325.00
- 1388 **1c Blue, Ty. IV (9).** Position 95R1L, large to huge margins incl. part of adjoining stamp at left and **sheet margin at bottom**, beautiful Plate 1 Late color, neat strike of circular datestamp, fresh and Extremely Fine, with 1985 P.F. certificate ..... 130.00
- 1389 **1c Blue, Ty. IV (9).** Position 100L1L, large to huge margins incl. **bottom right corner sheet margin**, bright color, light strike of grid cancel, fresh and Extremely Fine, with 1986 P.F. certificate 130.00
- 1390 **1c Blue, Ty. IV (9).** Position 51L1L, recut twice at top and once at bottom, large margins all around, rich color, grid cancel and also trace of **French transit** cancel at bottom right, Extremely Fine, only four positions on the plate show this recut combination..... 170.00



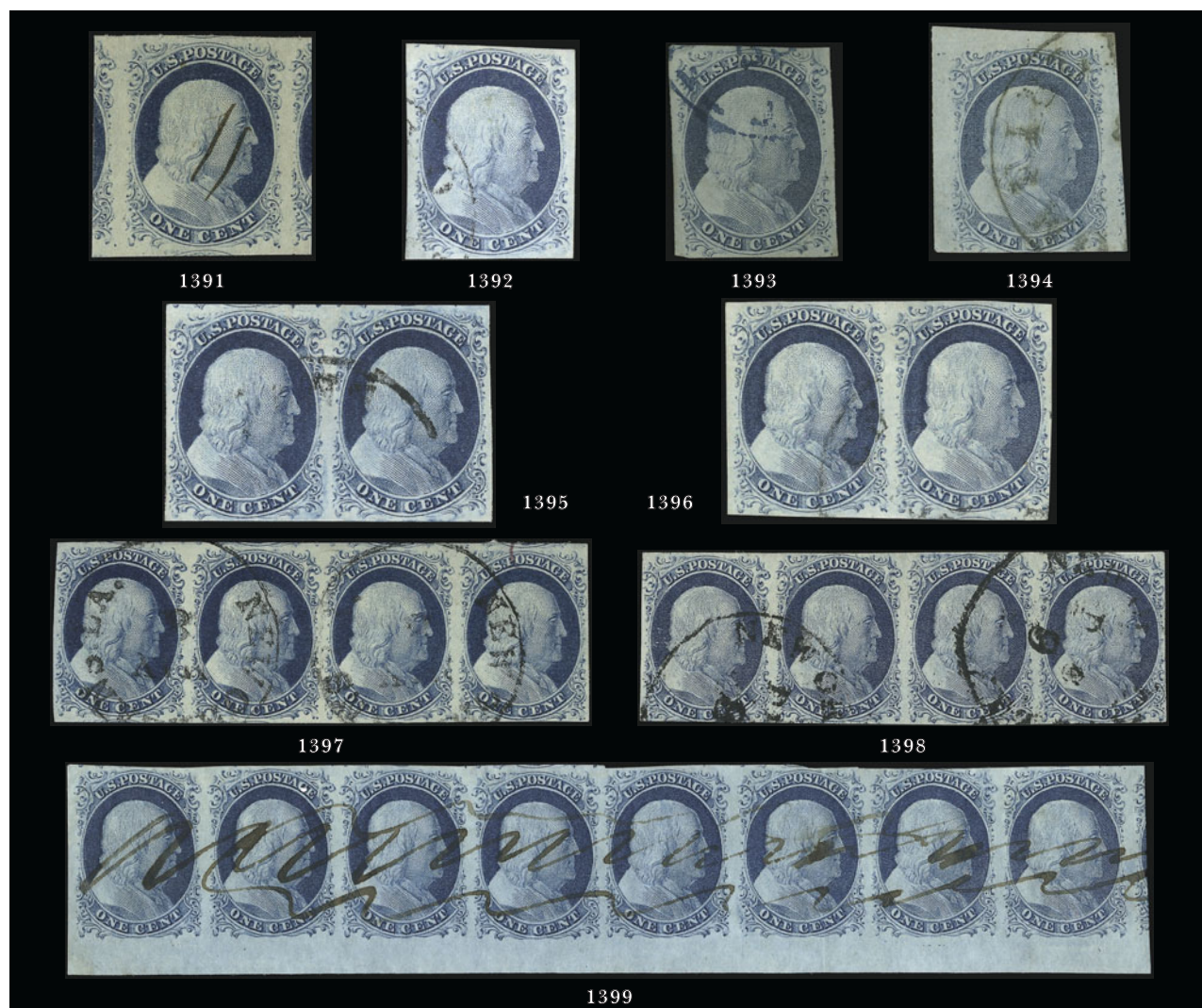

- 1391 **1c Blue, Ty. IV (9).** Recut once at top, twice at bottom, huge to enormous margins showing parts of adjoining stamps at sides, intense color, two small pen strokes cancellation, Extremely Fine Gem, with 2006 P.F. certificate (Superb 98; SMQ \$1,500.00 as handstamp cancellation)..... 65.00
- 1392 **1c Blue, Ty. IV (9).** Large even margins, bright color, face free circular datestamp, Extremely Fine, with 1980 P.F. certificate ..... 130.00
- 1393 **1c Blue, Ty. IV (9).** Large margins to just clear, bright color, **blue town** datestamp, Very Fine and choice, with 2003 P.F. certificate ..... 135.00
- 1394 **1c Blue, Ty. IV (9).** Position 1R1, three enormous margins incl. **top left corner sheet margins** and part of adjoining stamp at right, just in at bottom, brilliant color, neat strike of town datestamp, faint horizontal crease visible only in fluid, appears Very Fine, attractive corner-margin example.. 130.00
- 1395 **1c Blue, Ty. IV (9).** Positions 33-34L1L, horizontal pair, large margins to clear incl. part of adjoining stamp at top left, unobtrusive circular datestamp, tiny corner crease at bottom right, Very Fine-Extremely Fine appearance..... 275.00
- 1396 **1c Blue, Ty. IV (9).** Positions 89-90L1L, full margins to just touched at bottom right, unobtrusive circular datestamp, Very Fine ..... 275.00
- 1397 **1c Blue, Ty. IV (9).** Positions 61-64L1L, horizontal strip of four, large margins to just touched, rich color, neat New Orleans circular datestamps, part of contents affixed to back, Very Fine and choice, ex Knapp ..... 580.00
- 1398 **1c Blue, Ty. IV (9).** Positions 97-100L1L, horizontal strip of four, clear margins to just in, rich color, neat strikes of New York circular datestamps, fresh and Fine-Very Fine, Scott Retail as two pairs..... 550.00
- 1399 **1c Blue, Ty. IV (9).** Positions 91-98R1L, horizontal strip of eight, enormous margins to just touched at top of one stamp incl. part of five adjoining stamps and **sheet margin at bottom**, deep rich color, ms. cancels, few light wrinkles or creases, appears Very Fine-Extremely Fine, scarce and desirable multiple, Scott Retail as eight pen-cancelled singles with no premium for the multiple..... 520.00





1400



1401



1403

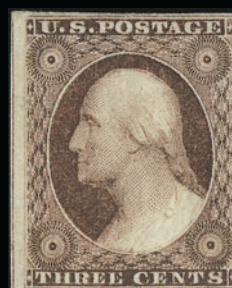

1404



1405



1406



1407



1408



1409



1410



1411



1412



- 1400 **3c Orange Brown (10)**. Position 75R0, large margins to clear, rich color, neat strike of small Boston "Paid" grid, Extremely Fine, a pretty stamp, with 2006 P.F. certificate ..... 405.00
- 1401 **3c Orange Brown (10)**. Large to full margins, radiant color and detailed impression nicely contrasted by **blue Philadelphia circular datestamp**, fresh and Extremely Fine ..... 143.00
- 1402 **3c 1851 Issue Study (10, 11)**. Almost 190 used stamps on stock pages, majority are plated, few better incl. No. 10 with small Boston "Paid" (early use), also No. 10 with big double transfer, few faults to be expected, some Fine-Very Fine, Scott Retail in excess of..... *Not illustrated* 2,500.00
- 1403 ★ **3c Dull Red (11)**. Original gum, large even margins all around, brilliant color, Extremely Fine ..... 300.00
- 1404 ★ **3c Dull Red (11)**. Original gum, single hinge mark, large margins to full incl. part of adjoining stamp at left, Very Fine and choice, with 1992 P.F. certificate..... 300.00
- 1405 ★ **3c Dull Red (11)**. Original gum, h.r., large margins to clear incl. part of adjoining stamp at left, brilliant color, fresh and Very Fine..... 300.00
- 1406 ★ **3c Dull Red (11)**. Horizontal pair, original gum, large margins to clear incl. part of adjoining stamp at right, brilliant color, corner crease at top right, light vertical creases, appears Fine-Very Fine ..... 675.00
- 1407 ★ **3c Rose Red (11)**. Horizontal strip of four, original gum, three clear to huge margins, ample to barely in at top, magnificent bright color, light crease between third and fourth stamps, otherwise about Fine, attractive, Scott Retail as two pairs ..... 1,350.00
- 1408 (★)田 **3c Dull Red (11)**. Unused (no gum) block of four, ample to huge margins incl. left pane margin and most of frame lines of adjoining stamps at bottom, attractive color, Very Fine-Extremely Fine, with 1997 P.F. certificate, Scott Retail as four no gum singles (original gum block catalogs \$2,000.00)..... 400.00
- 1409 **3c Dull Red (11)**. Large to huge margins incl. **bottom right corner sheet margins with guideline and part of stamp from adjoining pane**, bright color, neat grid cancel, tiny nick in top margin, Extremely Fine, desirable position piece, ex Knapp..... 14.00
- 1410 **3c Dull Red (11)**. Position 91L3, huge margins to just in incl. **bottom left corner sheet margins**, radiant color, neat strike of "**Paid 3**" handstamp, an attractive corner-margin example, ex Knapp..... 14.00
- 1411 **3c Dull Red (11)**. Large margins to in incl. **bottom right corner sheet margins**, bright color, neat strike of circular datestamp, light corner creases, still scarce position piece, ex Knapp..... 14.00
- 1412 **3c Dull Red (11)**. Clear margins to just in, bright color, clear strike of unusual **blue segmented wedges** cancel, fresh and Fine, a most unusual cancel ..... E. 150-200

- 1413 **3c Claret, Chicago Perf 12½ (11 var)**. Position 35L3, perfs scissors-separated but mostly intact, rich color, tied on small piece by clear strike of "Chicago Ill. Jan. 17, 1857" circular datestamp
- FINE. AN ELUSIVE CLARET SHADE VARIETY OF THE 1851 3-CENT WITH CHICAGO PERFORATION.
- Ex Simpson. With copy of 1978 P.F. certificate. Scott Retail as normal shade ..... 6,000.00



1413

1414

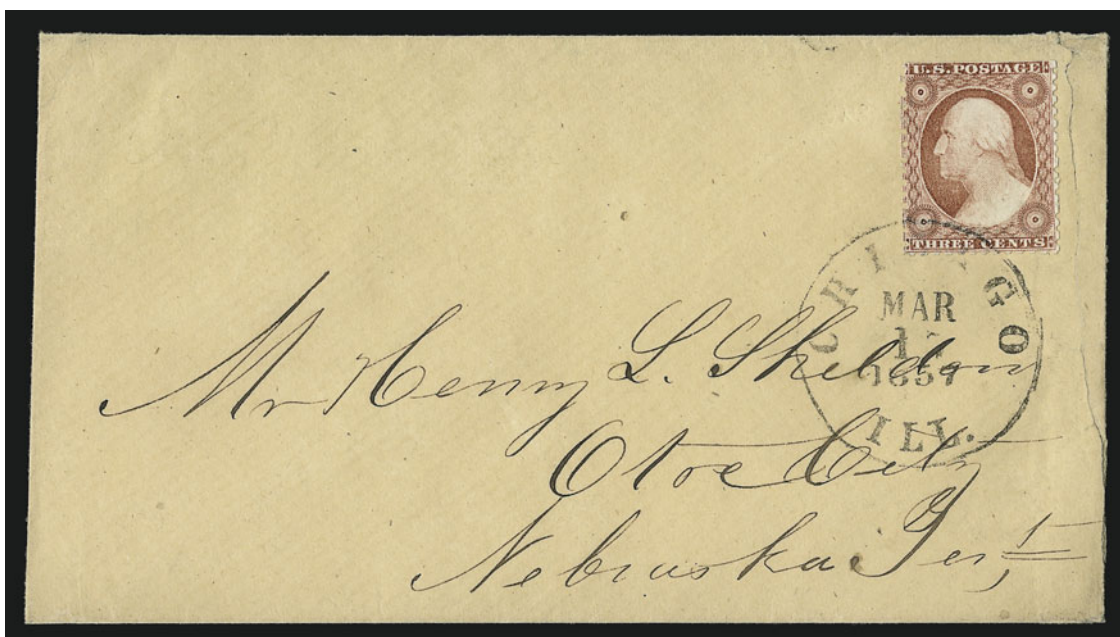

- 1414 ☒ **3c Dull Red, Chicago Perf 12½ (11 var).** Position 3R3, unusually choice centering, s.e. at top, radiant color, tied by face-free strike of "Chicago Ill. Mar. 17, 1857" circular datestamp on cover to Otoe City Nebraska Territory, cover torn at right from opening  
VERY FINE. A RARE SOUND EXAMPLE OF THE 3-CENT THE 3-CENT 1851 ISSUE WITH CHICAGO PERFORATIONS ON COVER.

The bright color and choice centering of this stamp makes it particularly desirable, as does the fact that very few are known sound. .... 9,000.00

1415



- 1415 ☒ **3c Dull Red, Chicago Perf 12½ (11 var).** Large margins to just in at top left where defective (as are many), tied by neat strike of "Chicago Ill. Aug. 26, 1856" circular datestamp on orange cover to Pen Yan N.Y.

FINE APPEARANCE. A RARE EXAMPLE OF THE 3-CENT THE 3-CENT 1851 ISSUE WITH CHICAGO PERFORATIONS.

The clear yeardate of the cancel, well before perforations were introduced to regular U.S. stamps, makes this example particularly desirable. .... 9,000.00



- 1416 (★) **5c Red Brown (12)**. Unused (no gum), large to huge margins all around, position dots at top right indicate this is from the top row of the plate, if this has a sheet margin at left then this is either Position 1L or 1R, bright color, faint diagonal crease at bottom left, tiny corner thin at bottom right, tiny tears at top right and right

EXTREMELY FINE APPEARANCE. A SCARCE UNUSED EXAMPLE OF THE 5-CENT 1856 ISSUE.

Despite the trivial faults chronicled on the accompanying certificate, this still has very choice appearance.

With 2007 P.F. certificate ..... 9,500.00

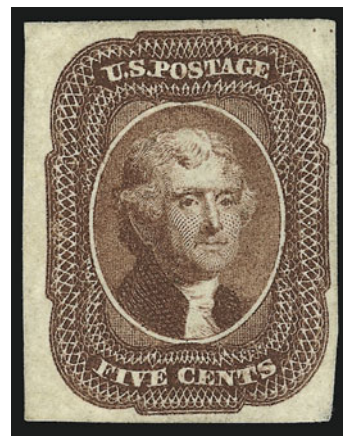

1416

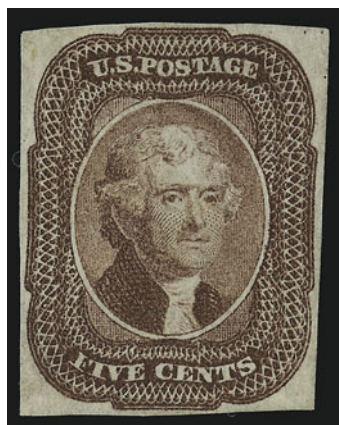

1417

- 1417 (★) **5c Red Brown (12)**. Unused (no gum), margins all around, rich color

ALMOST VERY FINE AND QUITE ATTRACTIVE FOR THIS RARE UNUSED STAMP.

With 2006 P.F. certificate ..... 9,500.00

- 1418 (★) **5c Red Brown (12)**. Unused (regummed), three large to huge margins, just clear at left, deep rich color, couple small thin spots, Fine appearance, rare unused stamp, with 2002 P.S.E. certificate..... 9,500.00



1418



1419

- 1419 **5c Red Brown (12)**. Large even margins all around, bright color, neat strike of New Orleans circular date-stamp and trace of French cancel at bottom right, fresh and Extremely Fine, with 1981 P.F. certificate .. 950.00



- 1420 **5c Red Brown (12)**. Massive margins all around incl. part of adjoining stamps at top and left and **sheet margin at right**, bright color and detailed impression, neat strike of New Orleans circular datestamp, very faint crease entirely in top left margin, Extremely Fine appearance, a huge stamp, accompanied by large piece from which this originated, with 2006 P.S.E. certificate, despite the minor crease they still graded this VF-XF 85 Jumbo ..... 950.00
- 1421 **5c Red Brown (12)**. Enormous margins all around, bright shade, lightly struck New Orleans circular datestamp, tiny thin speck and faint corner crease, Extremely Fine appearance, a fantastic-looking stamp with only negligible flaws..... 950.00
- 1422 **5c Red Brown (12)**. Huge margins to clear incl. part of adjoining stamp at right and **sheet margin at left**, radiant color, face-free cancel, light natural paper bend at bottom right, Very Fine, a scarce sheet-margin copy, ex Knapp ..... 950.00
- 1423 **5c Red Brown (12)**. Large even margins, bright color, neat strike of circular datestamp, Very Fine and choice ..... 950.00
- 1424 **5c Red Brown (12)**. A Relief from the top row of the plate, clear margins, rich color, face-free cancel, fresh and Fine..... 950.00
- 1425 **5c Red Brown (12)**. Horizontal pair, large margins to just touched at right, bright color, large Boston "Paid" grid cancel, small thin spot entirely in margin at bottom left, light corner crease at bottom left, appears Fine-Very Fine, scarce cancel on this issue..... 2,600.00



- 1426 **5c Red Brown (12)**. Horizontal strip of three, large even margins all around, bright color, neat strikes of "Carlisle Pa. Sep. 4" circular datestamp, light corner crease at top left, small crease at right
- EXTREMELY FINE APPEARANCE. A MAGNIFICENT STRIP OF THE 5-CENT 1856 ISSUE AND ESPECIALLY DESIRABLE WITH A PENNSYLVANIA TOWN DATESTAMP, AS MOST STRIPS WERE USED FROM NEW ORLEANS.
- Ex Knapp..... 4,750.00



- 1427 (★) **10c Green, Ty. I (13).** Position 91R, unused (no gum), dark color with immense margins almost all around clearly displaying the characteristics of the type and with part of the adjoining stamp at top, proof-like impression  
EXTREMELY FINE AND RARE UNUSED EXAMPLE OF THE 1855 10-CENT IMPERFORATE TYPE I. ESPECIALLY DESIRABLE FROM THE CORNER SHEET-MARGIN POSITION.  
Small purple backstamp. With 1986 P.F. and 1991 P.S.E. certificates..... 7,750.00



1427



1428

- 1428 **10c Green, Ty. I (13).** Position 99R1, clear **stitch watermark at bottom**, large even margins, bright color, neat strike of New Orleans circular datestamp, fresh and Extremely Fine, ex Neinken, with 1976 and 2000 P.F. certificates..... 900.00



1429



1430



1431



1432

- 1429 **10c Green, Ty. I (13).** Ample to large margins, deep rich color, light circular datestamps and tiny part of red transit at bottom, Very Fine..... 900.00
- 1430 **10c Green, Ty. I (13).** Large even margins, bright color, neat strike of **red grid** cancel, light diagonal crease, appears Very Fine ..... 975.00
- 1431 **10c Green, Ty. I (13).** Large margins to ample at right, bright color, bold strike of **New York Ocean Mail** cancel, light corner crease at top left, Very Fine appearance, ex Knapp ..... 900.00
- 1432 **10c Green, Ty. I (13).** Ample even margins all around, removed pen cancellation, regummed, small thin and toned, Very Fine appearance, with 2005 P.S.E. certificate..... 450.00



1433

- 1433 ★ **10c Green, Ty. II (14).** Original gum, lightly hinged, full to large margins, deep rich color and proof-like impression  
 VERY FINE AND CHOICE. A BEAUTIFUL ORIGINAL-GUM  
 EXAMPLE OF THE IMPERFORATE 10-CENT TYPE II 1855 ISSUE.  
 With 1978 P.F. certificate ..... 5,500.00

- 1434 (★) **10c Green, Ty. II (14).** Unused (no gum), full margins, deep rich color, small thin spot, appears Very Fine..... 2,200.00

- 1435 **10c Green, Ty. II (14).** Large even margins, bright color nicely complemented by **red grid** cancel, Extremely Fine..... 225.00

- 1436 **10c Green, Ty. II (14).** Position 13L1, large margins all around, deep shade of **red circular datestamp**, Extremely Fine, ex Levi..... 225.00

- 1437 **10c Green, Ty. II (14).** Position 31L1 with **double transfer**, large to huge margins, pretty color with **red circular datestamp**, Extremely Fine, ex Levi..... 305.00

- 1438 **10c Green, Ty. II (14).** Large to huge margins incl. **sheet margin at left**, unusually deep shade, unobtrusive circular datestamp, fresh and Extremely Fine..... 200.00

- 1439 **10c Green, Ty. II (14).** Huge margins all around, deep rich color, bold strike of circular datestamp, fresh and Extremely Fine, a beautiful stamp..... 200.00







1440



1441



1442



1443



1444



1445



1446



1447

- 1440 **10c Green, Ty. II (14).** Large margins all around, deep rich color, neat strike of circular datestamp, fresh and Extremely Fine, with 2003 P.S.E. certificate..... 200.00
- 1441 **10c Green, Ty. II (14).** Position 37R1, large even margins, intense shade, neat strike of large Boston "Paid" grid cancel, Very Fine and choice, ex Levi..... 225.00
- 1442 **10c Green, Ty. II (14).** Positions 79-80R1, horizontal pair, huge margins, bright shade, well-struck New Orleans circular datestamp, Extremely Fine Gem, a beautiful pair, ex Knapp, purple Sloane backstamp..... 450.00
- 1443 **10c Green, Ty. II (14).** Positions 71-72L1, horizontal pair, large to huge margins, rich color, neat circular datestamp, left stamp light vertical crease, appears Very Fine, ex Levi ..... 450.00
- 1444 **10c Green, Ty. II (14).** Horizontal pair, large margins to clear, bright color, neat strike of circular datestamp, tiny corner crease at top left, appears Very Fine-Extremely Fine 450.00
- 1445 **10c Green, Ty. II (14).** Positions 8-10R1, horizontal strip of three, large margins to huge incl. part of sheet margin at top, bright color, light strike of Lansing Mich. circular datestamp, fresh and Extremely Fine strip, ex Knapp ..... 775.00
- 1446 **10c Green, Ty. II (14).** Horizontal strip of three, large margins, rich color, bold strikes of Sacramento Cal. circular datestamps, light horizontal crease, vertical crease at right, still Extremely Fine appearance, ex Knapp ..... 775.00
- 1447 **10c Green, Ty. II (14).** Horizontal strip of three, three large margins, just in at bottom, tied by datestamp on small piece which also has part of numeral cancel, scissors-cut mostly in margin at bottom left, Fine-Very Fine ..... 775.00



- 1448 **10c Green, Ty. II, III (14).** 17 used stamps, incl. one pair (originating piece of 10c entire accompanies), one reconstructing two positions with curl between stamps, various cancels incl. red circular datestamp, red grid, blue circular datestamp, each with fault, many appear Fine-Very Fine.....*Not illustrated* 3,260.00
- 1449 **10c Green, Ty. II, III (14, 15).** Five, all from the lefthand vertical row of the right pane, incl. Positions 1R1, 31R1, 41R1, 61R1 and 71R1, all show guideline at left, one with ms. cancel, one with N.Y. Ocean Mail cancel, few faults, appear Fine-Very Fine, scarce assemblage .....(Photo Ex) 1,000.00
- 1450 **10c Green, Ty. II, III (14-15).** One of former, three of latter, Ty. II small tear at bottom, two of the other three minor faults, otherwise Fine-Very Fine.....*Not illustrated* 800.00
- 1451 **10c Green, Ty. II, III (14), 15.** Eight singles, all from right vertical row of the left pane of the plate, incl. Positions 10L, 20L, 30L, 40L, 50L, 60L, 80L and 90L, lacking only two positions to complete the column, each shows guideline at right, range of cancels, few faults, appear Fine-Very Fine, scarce assemblage of position pieces .....(Photo Ex) 1,600.00
- 1452 **10c Green, Ty. II, III (14, 15).** Six used stamps, all sound and with four margins, one Ty. II and others Ty. III, various cancels incl. blue circular datestamp and red grid, each plated on back, Very Fine and choice, ex Levi .....*Not illustrated* 1,235.00
- 1453 **10c Green, Ty. II, III (14, 15).** Ten used stamps all with four margins, incl. five of each, bright colors, various cancels incl. blue grid, blue circular datestamp, few faults, appear Fine-Very Fine.....*Not illustrated* 2,000.00
- 1454 **10c Green, Ty. II-IV (14-16).** Two each of first two, small faults or cut in, Very Good-Fine appearance.....*Not illustrated* 2,400.00
- 1455 **10c Green, Ty. II-III (14-15).** Used combination block of four, top pair Ty. II, bottom pair Ty. III, three ample to huge margins, somewhat cut in at right, rich color, circular datestamp cancellations, bottom left stamp tiny thin spot, otherwise Very Good-Very Fine..... 3,500.00
- 1456 **10c Green, Ty. III (15).** Enormous margins all around, detailed impression on bright paper, neat grid cancel, Extremely Fine Gem ..... 200.00
- 1457 **10c Green, Ty. III (15).** Position 61R1, large to huge margins incl. **sheet margin and centerline at left**, tied on small piece by well-struck San Francisco circular datestamp, Extremely Fine, ex Levi..... 200.00
- 1458 **10c Green, Ty. III (15).** Position 84R1, large margins, rich color, face-free **blue circular datestamp**, Extremely Fine, a pretty stamp, ex Levi ..... 210.00
- 1459 **10c Green, Ty. III (15).** Position 47L1, large to huge margins, bright color, neat datestamp cancel, Extremely Fine, ex Levi..... 200.00
- 1460 **10c Green, Ty. III (15).** Position 10L1, large to huge margins incl. **sheet margin at right**, deep rich color on bright paper, light strike of circular datestamp, tiny natural inclusion at bottom, Extremely Fine ..... 200.00
- 1461 **10c Green, Ty. III (15).** Large even margins, crisp impression, large Boston "Paid" grid cancel, fresh and Extremely Fine..... 225.00



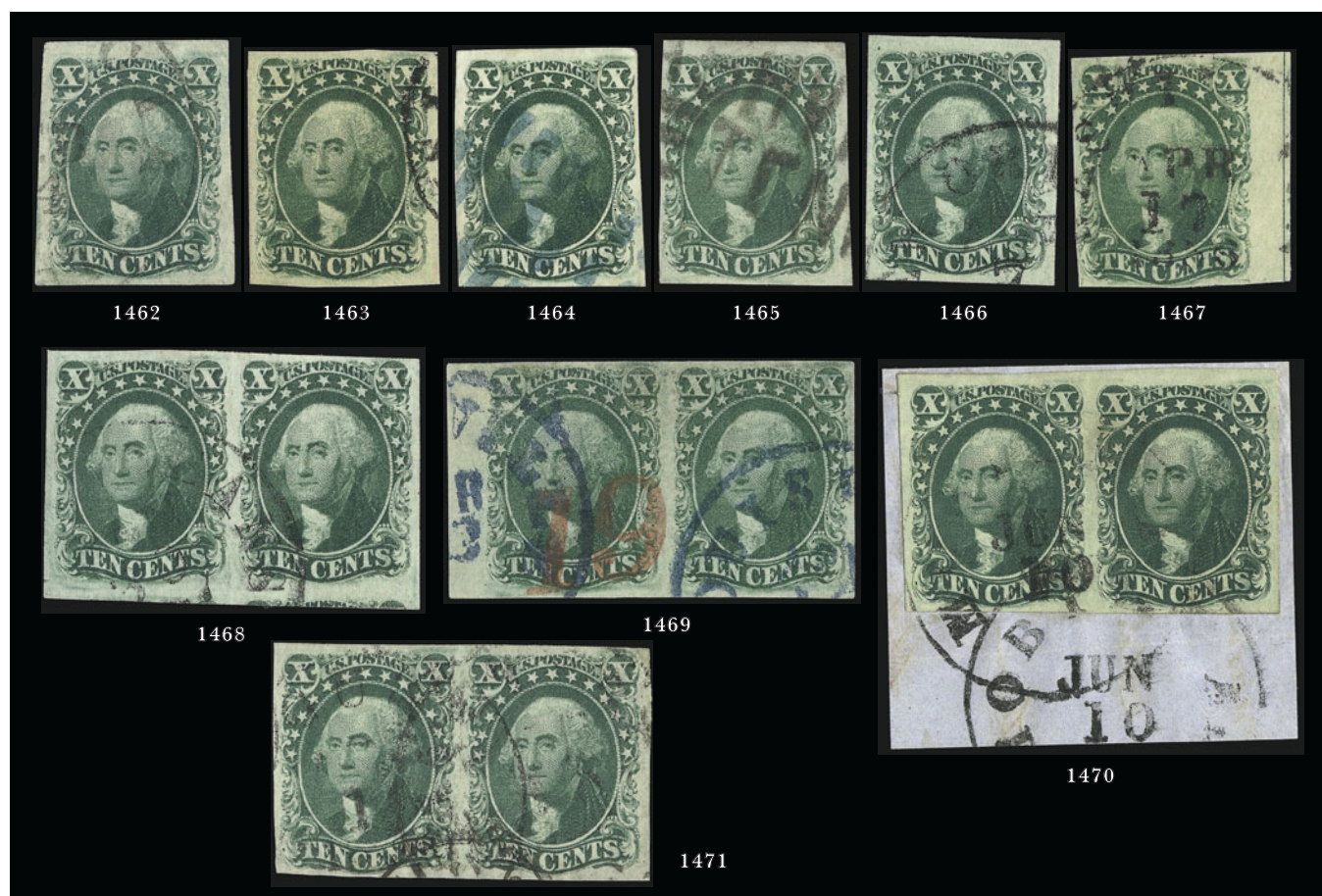

- 1462 **10c Green, Ty. III (15).** Large margins, brilliant color, face-free circular datestamp, Extremely Fine ..... 200.00
- 1463 **10c Green, Ty. III (15).** Position 69R1, large even margins, rich color, face-free cancel leaves entire design clearly visible, Very Fine and choice, ex Newbury and Levi. 200.00
- 1464 **10c Green, Ty. III (15).** Position 63R1, large margins, rich color, bold strike of **blue segmented cork** cancel, Very Fine and choice, ex Levi ..... 210.00
- 1465 **10c Green, Ty. III (15).** Large margins to clear, bright color, neat strike of unusual **two-line handstamp**, faint corner crease at top left, appears Very Fine, unusual cancel, Scott Retail with no premium for the cancel ..... 200.00
- 1466 **10c Green, Ty. III (15).** Position 75R1, large margins, crisp impression, neat strike of circular datestamp, Very Fine and choice, ex Levi ..... 200.00
- 1467 **10c Green, Ty. III (15).** Position 50L1 with **curl in "T" of "Cents"**, large margins to clear incl. **sheet margin and guideline at right**, bright shade, neat strike of circular datestamp, Very Fine and choice, ex Levi, Scott Retail with no premium for the position ..... 200.00
- 1468 **10c Green, Ty. III (15).** Horizontal pair, large to huge margins incl. part of adjoining stamps at bottom, bright color, neat strike of New Orleans circular datestamp, Extremely Fine, a pretty pair, Brun backstamp, with copy of 1981 P.F. certificate ..... 450.00
- 1469 **10c Green, Ty. III (15).** Horizontal pair, huge margins to clear incl. **sheet margin at left**, bright color nicely complemented by **blue Louisville circular datestamp and red "19" credit handstamp**, tiny thin speck at right entirely in margin, Extremely Fine appearance, especially desirable with the blue and red cancels, ex Knapp ..... 545.00
- 1470 **10c Green, Ty. III (15).** Positions 24-25L1, horizontal pair, large even margins, tied on small blue piece by Mobile Ala. circular datestamp, Extremely Fine, ex Levi ..... 450.00
- 1471 **10c Green, Ty. III (15).** Horizontal pair, large margins to clear, bright color, neat strikes of circular datestamp, faint creases, appears Very Fine ..... 450.00



1472

1472 **10c Green, Ty. IV (16).** Position 86L1, recut at top, huge margins all around, wonderful deep rich color, neat partial San Francisco circular datestamp

EXTREMELY FINE GEM. A SUPERB USED EXAMPLE OF THE 1855 10-CENT TYPE IV.

Apart from the large even margins, this superb stamp is neatly cancelled with the top recut line unobscured. ....  
..... 1,600.00



1473

1473 **10c Green, Ty. IV (16).** Position 74L1, recut at top, large even margins all around, bright color, **blue circular datestamp** very lightly struck

EXTREMELY FINE. A WONDERFUL EXAMPLE OF THE 1855 10-CENT TYPE IV WITH A LIGHT BLUE CANCEL LEAVING THE TOP RECUT LINE COMPLETELY VISIBLE.

With 1999 P.F. certificate..... 1,675.00



1474



1475



1476



1477

1474 **10c Green, Ty. IV (16).** Position 55L1, recut at bottom, large even margins, rich color, neat circular datestamp, small thin spot, light creases, appears Extremely Fine..... 1,700.00

1475 **10c Green, Ty. IV (16).** Position 64L1, **recut top and bottom**, large margins to clear at left, rich color, New Orleans circular datestamp, thin thread embedded in paper above left "X", otherwise Very Fine, with 2006 P.F. certificate..... 2,000.00

1476 **10c Green, Ty. IV (16).** Position 64L1, **recut top and bottom**, small but clear margins, almost face-free circular datestamp, faint crease ending in small tear, Fine appearance .....  
..... 2,000.00

1477 **10c Green, Ty. IV (16).** Position 86L1, recut at top, large margins to clear, rich color, bold grid cancel cuts thru paper, otherwise Very Fine..... 1,600.00





1478



1479



1481

- 1478 **10c Green, Ty. IV (16).** Position 64L1, **recut top and bottom**, three ample to huge margins, clear at right, dark color, "squiggly" ms. cancellation surrounding Washington's head, Fine..... 900.00
- 1479 **10c Green, Ty. IV (16).** Position 65L1, recut at top, huge margins to cut in, deep rich color, face-free circular datestamp, Very Good ..... 1,600.00
- 1480 **10c Green, Ty. IV (16).** Two, Positions 54L1 and 65L1, margins to in, few faults, appear Fine ..... *Not illustrated* 3,200.00
- 1481 **10c Green, Ty. IV-II (14-16).** Positions 55-56L1, left stamp recut at bottom, large margins to just touched, bold strike of circular datestamp, right stamp (Ty. II) small corner crease at bottom right, appears Fine..... 2,100.00

- 1482 ★ **12c Black (17).** Original gum, h.r., large margins to barely in incl. trace of adjoining stamp at right, bright shade, Fine and scarce..... 6,500.00

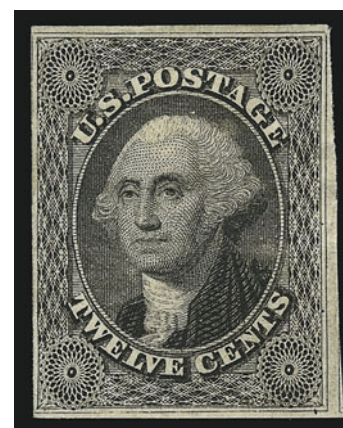

1482

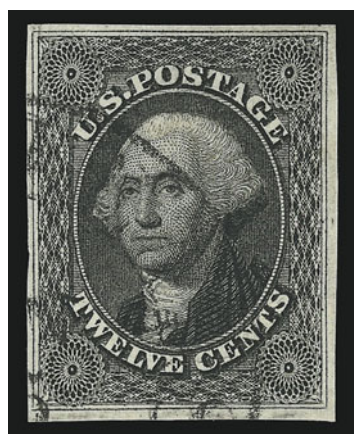

1483

- 1483 **12c Black (17).** Large even margins all around, intense impression, neat strike of circular datestamp, fresh and Extremely Fine..... 350.00



- 1484 **12c Black, Part India Paper (17)**. Large margins all around, crisp impression, **blue circular datestamp**, small vertical scissors-cut at bottom, small corner creases at top left and bottom left, Extremely Fine appearing example of this rare paper variety, with 2006 P.F. certificate 1,100.00
- 1485 **12c Black (17)**. Huge margins to clear incl. part of adjoining stamp at top, crisp impression, **blue circular datestamp**, Very Fine and choice, ex Knapp ..... 360.00
- 1486 **12c Black (17)**. Positions 88-89R1, horizontal pair, huge margins to just in at left incl. part of adjoining stamp at right, brilliant shade, red grid cancels, the right stamp is Extremely Fine, ex Knapp ..... 790.00
- 1487 **12c Black (17)**. Horizontal pair, large margins to just touched at bottom left, radiant shade, bold strike of circular datestamp, left stamp tiny surface scuff at left, appears Fine-Very Fine ..... 750.00
- 1488 **12c Black (17)**. Six used singles, incl. two with sheet margins at top, other margins ample to in, cancels incl. red circular datestamp, red grid, blue circular datestamp, few faults, appear Fine.....*Not illustrated* 2,130.00

## 1857-60 ISSUE

- 1489 ★ **1c Blue, Ty. I (18)**. Original gum, choice centering, small thin spot, light diagonal crease, tiny toned spot at bottom right, otherwise Very Fine..... 2,400.00
- 1490 ★ **1c Blue, Ty. I (18)**. Original gum, fairly lightly hinged, couple tiny perf flaws at top, otherwise nearly Fine..... 2,400.00
- 1491 **1c Blue, Ty. I (18)**. Much better than typical centering, neat large rimless grid cancellation, Very Fine and choice ..... 650.00
- 1492 **1c Blue, Ty. II-I (20-18)**. Plate 12, horizontal pair, left stamp Type II (Relief B), right stamp Type I (Relief C), pretty color, well-struck "New-York Aug. 28" circular datestamp, each stamp with two pulled perfs at bottom which are barely noticeable, Very Fine appearance, still, a beautiful combination pair from Plate 12, misplaced reliefs on this plate produced horizontal pairs containing Type I and Type II, with 1988 and 2006 P.F. certificates, the former not mentioning the perfs..... 1,000.00



1493 ★田 **1c Blue, Ty. I, II, IIIa (18, 20, 22).** Positions 71-73/81-83/91-93R12, block of nine, bottom six stamps Ty. I, top left Ty. IIIa, other two at top Ty. II, natural s.e. at left and **selvage at bottom**, original gum, lightly hinged, bright shade, few toned spots on back and along few perfs at top left, few expertly reinforced perf separations

FINE. A RARE AND DESIRABLE ORIGINAL-GUM BLOCK OF THE 1857 PERFORATED ONE-CENT ISSUE FROM PLATE 12, WITH SELVAGE AT BOTTOM AND CONTAINING THREE DIFFERENT TYPES.

Scott Retail as block of four of Type I, pair of Types IIIa and I and singles of remaining three stamps..... 23,800.00



1493

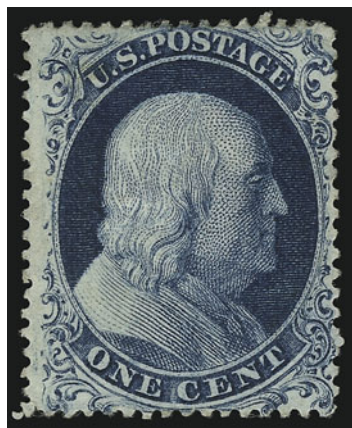

1494

1494 ★ **1c Blue, Ty. Ia (19).** Position 99R4, original gum, beautiful deep rich color in a distinctive intense Plate 4 shade, proof-like impression, perfs mostly clear of design showing a large part of the bottom plumes, faint corner creases at top right and bottom left (one ending in a minute tear), accompanying 1978 P.F. certificate notes "slightly soiled" which is nothing more than a small faint toned spot in the "U" of "U.S."

VERY FINE APPEARANCE. AN EXTREMELY RARE ORIGINAL-GUM EXAMPLE OF THE 1857 PERFORATED ONE-CENT TYPE IA.

Type Ia was produced by only 18 of the 20 bottom-row positions on Plate 4. Although Plate 4 was designed with sufficient space to accommodate perforations, the height of the top row and bottom row positions resulted in the perforations often cutting into the design at either top or bottom. For this reason, stamps from the bottom row of Plate 4 with perforations clear of the design are especially desirable, since the characteristics of the type is complete (Type Ia) or nearly complete (Type Ic) at bottom. The stamp offered here is one of the few well-centered examples with original gum, and its intense color and impression make it one of the most beautiful original-gum copies we have ever seen.

With 1978 P.F. certificate..... 35,000.00



1495

1495 1c Blue, Ty. Ia (19). Position 91L4, part of selvage outside bottom perfs leaves design characteristics intact and visible, deep rich color, neat strike of circular date-stamp, reperfed at left

VERY FINE APPEARING USED EXAMPLE OF THE 1857 PERFORATED ONE-CENT TYPE IA.

With 2006 P.F. certificate ..... 10,000.00



1496

1496 1c Blue, Ty. Ia (19). Position 92R4, superb centering with bottom plumes intact, very lightly cancelled, defects (tears, short perfs, filled thin), yet the centering and light cancel give this stamp Extremely Fine appearance at first glance, an affordable rarity ..... 10,000.00



1497

1497 1c Blue, Ty. Ia (19). Manually separated by scissors at sides because of **dramatically misaligned vertical perforations**, cut apart with full margins at the sides, exceptionally well-centered horizontally as well, rich plate 4 color, tied on piece by partly clear "U.S. Mail City Delivery" double-circle datestamp, three line "U.S. Mail 1 P.M. Delivery" time-stamp at left, tiny trivial corner margin crease at bottom right

WELL-SUITED FOR EXHIBITION TO SHOW A RARE ONE-CENT TYPE MARRED BY TOPPAN CARPENTER'S EARLY QUALITY-CONTROL PROBLEMS IN PERFORATING STAMPS.

With 1997 P.F. certificate as on cover with the address portion cut out ..... 9,000.00





1498

- 1498 ★田 **1c Blue, Ty. III-IIIa (21-22).** Block of four from Plate 4, top stamps Ty. III (Relief B), bottom stamps Ty. IIIa (Relief C), original gum, lightly hinged for a classic multiple such as this, intact perfs at left, deep rich color on bright paper, tiny sealed tear at right of bottom Ty. IIIa stamp

FINE-VERY FINE. A RARE 1857 PERFORATED ONE-CENT ORIGINAL-GUM BLOCK OF FOUR COMBINING TYPES III AND IIIA.

These stamps plate to the B/C Reliefs, which can only occur in rows 11-20 and 21-30 on Plate 4.

Ex Klein (Part 4) where incorrectly described as a block of No. 22. With 1989 P.F. certificate specifically stating that the top stamps are Type III. .... 45,000.00



1499

1499 **1c Blue, Ty. III (21).** Position 65R4, huge break in bottom curved line and a full 2.5 mm break in top line, perfectly centered with entire design framed by white, deep rich color beautifully complemented by red "New-York circular datestamp

EXTREMELY FINE GEM. WITHOUT QUESTION THIS IS ONE OF THE FINEST USED EXAMPLES OF THE 1857 PERFORATED ONE-CENT TYPE III IN EXISTENCE. A GORGEOUS STAMP IN EVERY RESPECT — CENTERING, COLOR, IMPRESSION, PERFORATIONS AND CANCELLATION.

Ex Knapp (acquired in that sale and kept in the dark for the past half-century, thus the incredibly rich color and freshness). With 2007 P.F. certificate..... 2,810.00

1500 **1c Blue, Ty. III (21).** Position 53L4, gorgeous deep Plate 4 shade and sharp impression, beautifully centered with wide top and bottom margins highlighting wide breaks in top and bottom curved lines, very lightly struck circular datestamp cancel

EXTREMELY FINE. THE 1857 PERFORATED ONE-CENT TYPE III IS RARELY SEEN WITH CENTERING AND MARGINS EQUAL TO THIS SUPERB USED STAMP.

With 1979 P.F. certificate..... 2,750.00



1500



1501

1501 **1c Blue, Ty. III (21).** Position 66L4 with clear and wide breaks at top and bottom, intense shade and proof-like impression, cancelled by rim of circular datestamp free of Franklin's face, unusually choice centering with balanced margins

EXTREMELY FINE. A SUPERB USED EXAMPLE OF THE 1857 PERFORATED ONE-CENT TYPE III.

With 2005 P.F. certificate for combination strip of three on piece..... 2,750.00

1502 **1c Blue, Ty. III (21).** Essentially perfectly centered, deep rich plate 4 color, small part of a fairly light circular datestamp leaving the vignette almost cancel free

EXTREMELY FINE. AN OUTSTANDING USED EXAMPLE OF THIS CHALLENGING ONE-CENT 1857 ISSUE TYPE.

With 1997 P.S.E. certificate..... 2,750.00



1502





1503

1503 **1c Blue, Ty. III (21).** Position 69R4, nicely centered, deep rich color, bold black rimless grid cancel, few slightly nibbed perfs at top, otherwise Very Fine, with 2006 P.F. certificate..... 2,750.00



1504

1504 **1c Blue, Ty. IIIa-III-IIIa (22-21-22).** Positions 43-45L4, horizontal combination strip of three, center stamp Ty. III, beautiful color and impression, exceptionally well-centered, lightly struck circular datestamps

VERY FINE. RARE AND HANDSOME USED 1857 ONE-CENT STRIP FROM PLATE FOUR, CONTAINING A CHOICE TYPE III WITH WIDE BREAKS.

With 2006 P.S.E. certificate ..... 4,050.00

1505 **1c Blue, Ty. III-IIIa (21-22).** Positions 64-65L4, horizontal pair, left stamp Ty. III, deep rich color, neat strikes of circular datestamp, well-balanced margins

VERY FINE AND CHOICE. AN ATTRACTIVE AND DESIRABLE COMBINATION PAIR OF THE PERFORATED ONE-CENT TYPES III AND IIIA.

With copy of 2005 P.F. certificate for strip of three on piece ..... 3,500.00



1505



- 1506 ★ **1c Blue, Ty. IIIa (22).** Original gum, bright color, choice centering for this difficult issue, tiny corner perf creases at top left and bottom left, Very Fine appearance, with 2007 P.F. certificate, this stamp has a wide break at top and small break at bottom, but the P.F. has called it Ty. IIIa..... 2,750.00
- 1507 ★ **1c Blue, Ty. IIIa (22).** Original gum, clear break at top, tiny thin spot, appears Fine..... 2,750.00
- 1508 **1c Blue, Ty. IIIa (22).** Plate 11 or 12, clear break at top, superb centering, bright color, bold strike of New York "U.S. Mail 1" carrier datestamp, Extremely Fine, with 1994 P.S.E. certificate ..... 610.00
- 1509 **1c Blue, Ty. IIIa (22).** Plate 11 or 12, exceptionally wide margins and beautifully centered, light New York Ocean Mail circular datestamp, Extremely Fine, with 2006 P.F. certificate (VF-XF 85; SMQ \$910.00)..... 575.00
- 1510 **1c Blue, Ty. IIIa (22).** Plate 11 or 12, well-centered, rich color, single-slug New York circular datestamp, Very Fine, with 2006 P.F. certificate (VF-XF 85; SMQ \$910.00) ..... 575.00
- 1511 **1c Blue, Ty. IIIa (22).** Position 69R4, exceptionally well-centered, wonderful deep rich color, neat circular datestamp, Very Fine and choice, this stamp exhibits a diagonal line which runs from in between the "On" of "One" to the bottom of Franklin's hair, Neinken questions this as a plate crack but we believe it is most likely a plate scratch, with 2002 P.F. certificate ..... 550.00



1512

- 1512 ★ **1c Blue, Ty. IV (23).** Position 9R1L, original gum, recut once at bottom, worn impression typical of Plate 1 Late perforated stamps but exceptionally fresh and bright color, wide and well-balanced margins for this difficult issue, this top-row position has perfs well clear of top and bottom recut lines

VERY FINE AND CHOICE. A RARE SOUND ORIGINAL-GUM EXAMPLE OF THE 1857 PERFORATED ONE-CENT TYPE IV.

The Plate 1 Late sheets on hand in 1857 were perforated on the new equipment, but the spacing between subjects and Toppan Carpenter's generally poor perforating skills resulted in the majority being off center. Examples of Scott 23 with original gum and this grade of centering are extremely rare. This recut position 9R1L was Type 1b on the early state of the plate

With 2006 P.F. certificate ..... 9,000.00





- 1513 **1c Blue, Ty. IV (23).** Recut once at top and once at bottom, lightly cancelled, deep rich color on bright paper, Very Fine and choice, with 1993 P.F. certificate for pair and 2006 P.S.E. certificate (F-VF 75; SMQ \$420.00 as 70, \$840.00 as 80)..... 800.00
- 1514 **1c Blue, Ty. IV (23).** Recut once at top only, deep rich color, circular date stamp with clear "Paid" at bottom, Very Fine and attractive, with 2001 P.F. certificate..... 825.00
- 1514A ★★ **1c Blue, Ty. V (24). Mint N.H.,** deep rich color, fresh and Fine, with copy of 1996 P.F. certificate for block of twelve, Scott Retail as hinged..... 180.00
- 1515 ★ **1c Blue, Ty. V (24).** Block of four, original gum, lightly hinged, radiant color, right stamps minor defects, appears Fine..... 800.00
- 1516 ★田 **1c Blue, Ty. V (24).** Block of fifteen with **most of imprint and plate no. 10 at right**, Positions 45-50/56-60/66-70R10, original gum, deep rich color, choice centering, two stamps h.r., others lightly hinged, Positions 59 and 70 with small thin spots, few perf separations, appears Very Fine, scarce and desirable multiple with the plate no. and most of imprint, with 2003 P.F. certificate..... 3,000.00
- 1517 ★田 **1c Blue, Ty. V (24).** Right imprint and plate no. 10 block of eight, original gum, h.r., rich color, few small adherences, light crease and few small toned spots, small perf flaw at top center, otherwise Fine, scarce plate block..... 3,500.00



- 1518 ★ **3c Rose, Ty. I (25).** Original gum, lightly hinged, fresh, strong color and reasonably well-centered for this very tightly spaced stamp, couple partly nibbed perfs at left  
 VERY FINE. THE 1857 3-CENT TYPE I PERFORATED IS EXCEEDINGLY SCARCE IN SOUND ORIGINAL-GUM CONDITION.  
 With 1991 and 2006 P.F. certificates..... 3,000.00
- 1519 ★ **3c Rose, Ty. I (25).** Original gum, paper h.r., rich color, nearly Fine for this tightly-spaced 1857 Issue ..... 3,000.00
- 1520 ★ **3c Rose, Ty. I (25).** Original gum, h.r., bright color and exceptionally choice centering, tiny corner perf crease at top right, Very Fine appearance..... 3,000.00
- 1521 (★) **3c Rose, Ty. I (25).** Unused (regummed), deep rich color, fresh and Fine ..... 1,250.00
- 1522 (★) **3c Rose, Ty. I (25).** Unused (expertly regummed), bright and fresh, Fine, with 2003 P.F. certificate ..... 1,250.00
- 1523 **3c Rose, Ty. I (25).** 24 used stamps, incl. pair, one tied on piece by red circular date-stamp, few other cancels incl. N.Y. Ocean Mail, some faults, few appear Fine-Very Fine, Scott Retail with no premium for the cancels ..... *Not illustrated* 3,000.00



- 1524 田 **3c Rose, Ty. I (25).** Block of four, fresh color and rather well-centered for this tightly-spaced plate, neat town datestamp, extra wide perforated margin at right showing full spacing between stamps and parts of the adjoining designs (some blunted perfs along this side), bottom left stamp minor thin spot

VERY FINE FOR THIS EXTREMELY RARE USED MULTIPLE OF THE PERFORATED 3-CENT TYPE I 1857 ISSUE.

Until Toppan Carpenter made new 3c plates with wider spaces between stamps to accommodate the perforations, they simply perforated sheets printed from the earlier Type I plates, beginning in early 1857. As this rare used block demonstrates, the narrow (and irregular) spacing was not well-suited for applying perforations.

With 2006 P.F. certificate ..... 7,000.00

1524





- 1525 ★田 **3c Dull Red, Ty. II (26).** Block of six with **selvage at left**, original gum, bottom center stamp h.r., rich color, fresh and Fine, Scott Retail as block of four and pair ..... 560.00
- 1526 **3c Dull Red, Ty. II (26).** 32 used copies (one No. 25), mostly on piece with variety of circular datestamps, few other better incl. bold star, blue segmented grid, "Free" and "Way", few faults, overall Fine-Very Fine ..... *Not illustrated* E. 200-300
- 1527 **3c Dull Red, Ty. II, IIa (26, 26a).** 100 used stamps on two stock sheets, range of cancels incl. Paid, red star, few other better, few appear Fine-Very Fine ..... *Not illustrated* E. 500-750
- 1528 ★ **3c Dull Red, Ty. IIa (26a).** Original gum, lightly hinged, brilliant color on bright white paper, choice centering, Extremely Fine, the Type IIa is extremely rare in this outstanding original-gum condition, with 2004 P.F. certificate..... 300.00
- 1529 ★田 **3c Dull Red, Ty. IIa (26a).** Irregular block of 43 from Plate 10i, original gum, h.r. with considerable reinforcements, guideline at left and selvage at bottom, few faults incl. some stamps at right affected by ms. on face, perf separations, few creases and other faults, still Fine, a rare multiple of the perforated 3c Ty. IIa, Scott Retail as singles..... 12,900.00
- 1530 (★)田 **3c Dull Red, Ty. IIa (26a).** Two multiples from Plate 10i, incl. irregular block of 78 and irregular block of 68, unused (no gum), extensive separations with some stamps attached by hinges, unused (no gum), mixed condition incl. some with ms. or other ink on face, other flaws incl. creases, thins etc., still appear Fine, scarce and desirable multiples which clearly show the characteristics of the type..... *Not illustrated* E. 1,000-1,500



1531

1531 **5c Brick Red (27)**. Incredibly well-centered, side and top margins well-clear of design, essentially clear at bottom, fresh color, partial San Francisco circular datestamp

EXTREMELY FINE. AN OUTSTANDING USED EXAMPLE OF THIS 5-CENT 1857-60 ISSUE SHADE, WHICH IS TYPICALLY FOUND OFF-CENTER AND/OR FAULTY.

With 1999 P.F. certificate ..... 1,700.00

1532 **5c Brick Red (27)**. Intense color on bright paper, choice centering, neat cancels incl. trace of red transit at bottom left, small natural inclusion at center not mentioned on accompanying certificate

EXTREMELY FINE. A MAGNIFICENT USED 1857 5-CENT BRICK RED WITH EXTRAORDINARILY RICH COLOR.

With 1986 P.F. certificate ..... 1,700.00



1532



1533



1534



1535



1536

1533 **5c Brick Red (27)**. Choice margins, attractively centered with exceptionally strong color, neat circular datestamp, tiny filled thin spot, Very Fine appearance, with 2004 P.F. certificate ..... 1,700.00

1534 **5c Brick Red (27)**. Precise centering, well-struck New Orleans circular datestamp, couple small corner creases at bottom right, Very Fine appearance..... 1,700.00

1535 **5c Brick Red (27)**. Two singles originally forming a pair, radiant color, neat strikes of circular datestamps, both are Very Fine..... 3,400.00

1536 **5c Brick Red (27)**. Vertical pair, radiant color, scissors-separated with intact perfs at left, New Orleans circular datestamps, reperfed at right, otherwise Fine, scarce used pair ..... 4,000.00





- 1537 **5c Red Brown (28)**. Exceptionally well-centered with perfs essentially clear of design all around, remarkably pretty color, barely cancelled, Very Fine and choice, with 2006 P.F. certificate (VF-XF 85; SMQ \$2,200.00) ..... 1,150.00
- 1538 **5c Red Brown (28)**. Choice centering with outer projections completely clear of perforations on all sides, unusual dark shade, neat strike of circular datestamp, fresh and Very Fine, a pretty stamp, with 2003 P.S.E. certificate..... 1,150.00
- 1539 **5c Red Brown (28)**. Beautifully centered with perfs clear of the design on all sides, deep rich color and very light circular datestamp, reperfed at bottom, Extremely Fine appearance, with 1987 P.F. and 2006 P.S.E. certificates, the former not mentioning reperfering... .. 1,150.00
- 1540 **5c Red Brown (28)**. Rich color, bold New Orleans circular datestamp, Fine .... 1,150.00
- 1541 **5c Red Brown (28)**. Choice margins and deep rich color, partial circular datestamp, Fine, with 2006 P.F. certificate ..... 1,150.00
- 1542 **5c Red Brown (28)**. Deep rich color on bright paper, neat strike of New Orleans circular datestamp, fresh and Fine ..... 1,150.00
- 1543 **5c Bright Red Brown (28b)**. Deep rich color and proof-like impression, the shade is very close to Indian Red, choice centering with well-balanced margins, neat strike of New Orleans circular datestamp, Very Fine and choice, with copy of 1983 P.F. certificate..... 1,500.00
- 1544 **5c Bright Red Brown (28b)**. Exceptionally well-centered, perfs clear on three sides, barely touching to ever so slightly in at top, magnificent color near Indian Red, bold rim and one letter of a circular datestamp at right, reperfed at right, Extremely Fine appearance ..... 1,500.00



1545

1545 **5c Indian Red (28A)**. Perfectly centered example with perforations clear of design on all sides, magnificent deep rich true Indian Red color on fresh bright white paper, fairly light partial New York circular datestamp

EXTREMELY FINE GEM. THE 1857 5-CENT INDIAN RED IS MISSING IN MOST ADVANCED COLLECTIONS AND IS AN INCALCULABLE RARITY IN THIS STUNNING QUALITY.

With 1995 P.F. and P.S.E. certificates and 2003 P.F. certificate ..... 3,500.00

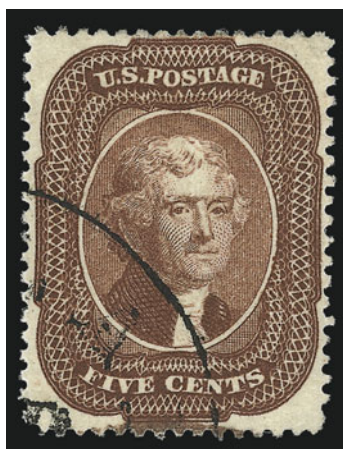

1546

1546 **5c Indian Red (28A)**. Exceptionally well-centered, beautiful deep rich color, partial circular datestamp and additional brown-red cancel at extreme bottom, small corner crease, otherwise Very Fine, with photocopy of 1999 P.F. certificate for horizontal strip of three (right stamp)..... 3,500.00



1547

1547 **5c Indian Red (28A)**. Distinctive Indian Red shade with strong orange cast, neat strike of New Orleans circular datestamp, fresh and Fine, ex Knapp ..... 3,500.00

1548 ★ **5c Brown (29)**. Original gum, lightly hinged, bright shade, three wide margins, just barely in at bottom, light diagonal crease at top left, Fine appearance, with 2006 P.F. certificate ..... 3,000.00

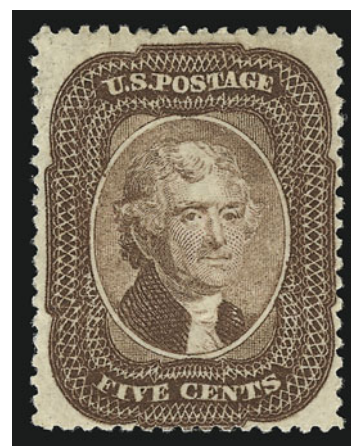

1548





- 1549 **5c Brown (29)**. Bright shade, virtually perfect centering, light strike of double-circle datestamp, Extremely Fine, with 1998 P.F. certificate as Red Brown No. 28, but it most definitely is the Brown No. 29 color..... 425.00
- 1550 **5c Brown (29)**. Exceptionally well-centered, rich color, 1860 circular datestamp and trace of red transit, Very Fine, with 1987 P.F. certificate..... 425.00
- 1551 **5c Brown (29)**. Exceptionally well-centered, deep color, part circular datestamp, Very Fine, with 2006 P.S.E. certificate (F-VF 75; SMQ \$220.00 as 70, \$440.00 as 80). 425.00
- 1552 **5c Brown (29)**. Bright color, neat strike of circular datestamp, unpunched perf at top left, Very Fine, with copy of 1984 P.F. certificate for horizontal pair ..... 425.00
- 1553 **5c Brown (29)**. Dark shade, light cancel, nearly Very Fine, with 2006 P.F. certificate ..... 425.00
- 1554 **5c Brown (29)**. Bright color from a slightly dry print, choice centering, bold strike of Pittsburgh circular datestamp, Very Fine, with 1989 P.F. certificate and 1989 and 2006 P.S.E. certificates (F-VF 75; SMQ \$220.00 as 70, \$440.00 as 80), this is a harsh grade for such a difficult issue ..... 425.00
- 1555 **5c Brown (29)**. Vertical strip of three with **straddle-pane margin and centerline** at right, tied by grids and also by red circular datestamp on small piece, slight overall toning not mentioned on accompanying certificate, Very Fine, scarce and attractive multiple, with copy of 1989 P.F. certificate..... 1,450.00

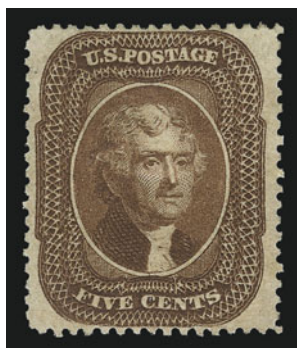

1556



1557

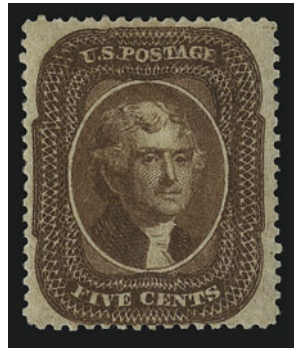

1558



1559

- 1556 ★ **5c Orange Brown, Ty. II (30).** Small part original gum, attractively margined and well-centered, beautiful color, Very Fine and choice, with 2006 P.F. certificate ..... 1,250.00
- 1557 ★ **5c Orange Brown, Ty. II (30).** Original gum, h.r., deep rich color and detailed impression, fresh and Fine..... 1,250.00
- 1558 ★ **5c Orange Brown, Ty. II (30).** Original gum, lightly hinged, fairly well-centered, wonderful deep rich color, Very Fine, with 2006 P.F. certificate ..... 1,250.00
- 1559 ★ **5c Orange Brown, Ty. II (30).** Original gum, lightly hinged, attractively centered with perfs clear of design all around, fresh, bright and crisp, reperfed at right, Fine appearance, with 2006 P.S.E. certificate..... 1,250.00



1560

- 1560 **5c Orange Brown, Ty. II (30).** Choice centering, rich color nicely complemented by **blue Baltimore circular datestamp**

EXTREMELY FINE. A BEAUTIFUL EXAMPLE OF THE 1861 5-CENT ORANGE BROWN TYPE II CANCELLED IN BLUE.

With 1985 P.F. certificate..... 1,330.00

- 1561 **5c Orange Brown, Ty. II (30).** Wonderfully fresh with sharp impression, nicely centered, neat **blue Baltimore Md. circular datestamp**, Very Fine and choice, with 2001 P.F. certificate ..... 1,330.00



1561





- 1562 **5c Orange Brown, Ty. II (30).** Bright shade nicely complemented by **red grid** cancel, few short perfs, otherwise Very Fine, ex Knapp..... 1,300.00
- 1563 ★ **5c Brown, Ty. II (30A).** Original gum, well-centered, wide side margins showing tiny traces of imprint at left, marvelous deep rich color and proof-like impression  
VERY FINE AND CHOICE. AN EXCEPTIONALLY HANDSOME ORIGINAL-GUM 1860 ISSUE 5-CENT BROWN TYPE II.  
With 2006 P.S.E. certificate (VF-XF 85; SMQ \$3,400.00) ..... 2,250.00
- 1564 (★) **5c Brown, Ty. II (30A).** Unused (no gum), deep rich color and detailed impression, wide margins, short perf at top, otherwise Very Fine..... 975.00
- 1565 **5c Brown, Ty. II (30A).** Exceptionally well-centered, lovely “chocolate “ shade, bold centrally struck unframed grid, Extremely Fine..... 325.00
- 1566 **5c Brown, Ty. II (30A).** Deep rich color, sharp clear strike of **blue “The Central Overland, California & Pikes Peak Express”** in oval datestamp, centered to bottom, tiny thin speck, light corner crease at top left, appears Fine, this express marking is rarely seen applied directly to the 5c 1860 stamp, with copy of 1981 P.F. certificate .... 580.00
- 1567 **5c Brown, Ty. II (30A).** Horizontal pair, unusually choice centering, deep rich color, bold strike of circular datestamp and also red transit datestamp, Very Fine, the right stamp is Extremely Fine Gem, with copy of 1990 P.F. certificate ..... 715.00
- 1568 **5c Brown, Ty. II (30A).** Vertical strip of three, rich color, scissors-separated and with intact perfs at top and right, light vertical crease, top stamp faint horizontal crease, stain spots, otherwise Fine, attractive multiple..... 1,050.00



1569

- 1569 ★ **10c Green, Ty. I (31).** Position 95R1, original gum, small gum disturbance in top right corner, otherwise full intact gum, fresh color, perfs just in at top

VERY GOOD. A RARE ORIGINAL-GUM EXAMPLE OF THE 1857 PERFORATED 10-CENT TYPE I.

The scarcer types of the perforated 10c 1857 are rarely found with original gum. Although the perfs cut in at top, this Type I stamp has a wide bottom margin which clearly shows the type characteristics..... 25,000.00

- 1570 **10c Green, Ty. I (31).** Choice centering with unusually wide margins, rich color, **blue circular datestamp**, fresh and Extremely Fine Gem, a pretty stamp with margins of extraordinary width and balance 1,215.00



1570



1571

- 1571 **10c Green, Ty. I (31).** Virtually perfect centering with wide balanced margins all around, neat strike of San Francisco circular datestamp, bright color, fresh and Extremely Fine Gem..... 1,200.00

- 1572 **10c Green, Ty. I (31).** Remarkably well-centered, marvelous deep rich color, neat circular datestamp, Extremely Fine, a lovely used example of this scarce 10c 1857 type, with 1995 P.F. certificate ..... 1,200.00



1572





1573

- 1573 **10c Green, Ty. I (31)**. Wide margins, rich color, partial San Francisco and **red** circular datestamps, Extremely Fine, with 2006 P.F. certificate ..... 1,200.00

- 1574 **10c Green, Ty. I (31)**. Choice margins and rich color, neat red grid cancel, light diagonal crease and tiny tear, Very Fine appearance, with 2006 P.F. certificate ..... 1,250.00



1574

- 1575 **10c Green, Ty. I (31)**. Nice margins, double-line circular datestamp and trace of red cancel at top, small ms. mark in cancel which also shows in the right margin front and back, otherwise Fine ..... 1,200.00

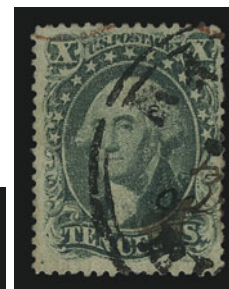

1575

- 1576 **10c Green, Ty. I (31)**. Bright color, perfs clear of design on all sides and clearly showing type characteristics at bottom, San Francisco circular datestamp, Fine ..... 1,200.00



1576

- 1577 **10c Green, Ty. I (31)**. Horizontal strip of three, tied on small piece by **brown-red** grids, perfs trimmed, end stamps small margin faults, about Fine centering, rare multiple ..... 3,950.00



1577

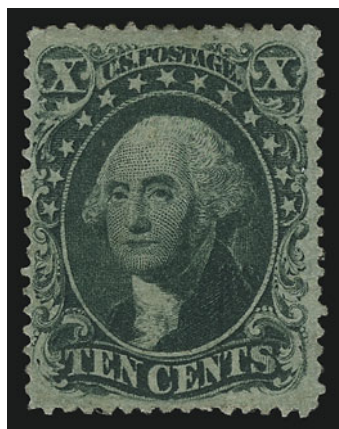

1578

- 1578 ★ **10c Green, Ty. II (32)**. Original gum, beautifully centered with well-balanced margins, deep rich color, small thin spot and light crease do not detract from the appearance VERY FINE APPEARANCE. A SCARCE ORIGINAL-GUM EXAMPLE OF THE 1857 PERFORATED 10-CENT TYPE II, WHICH HAS REMARKABLY CHOICE APPEARANCE DESPITE COUPLE HIDDEN FLAWS.

With 1978 P.F. certificate that does not mention the crease, which is so faint, maybe we should not either. .... 6,000.00



- 1579 (★) **10c Green, Ty. II (32).** Unused (no gum), rich color, tiny scuff at bottom left, tiny thin speck at top right, reperfed at left, appears Very Fine..... 2,750.00
- 1580 **10c Green, Ty. II (32).** Position 60L1, incl. **perforated straddle-pane margin and guide-line** at right, pretty shade, neat strike of circular datestamp, nearly perfect centering, fresh and Extremely Fine, with 1985 P.F. certificate..... 300.00
- 1581 **10c Green, Ty. II (32).** Position 6R1, pretty pastel shade, bold strike of grid cancel, wide margins, Extremely Fine, with 1988 and 2004 P.F. certificates ..... 300.00
- 1582 **10c Green, Ty. II (32).** Choice centering with wide margins, bright color, cancelled solely by **red circular datestamp**, Very Fine and choice, scarce cancelled solely by a red datestamp, with 1987 P.F. and 2004 P.S.E. certificates ..... 330.00
- 1583 **10c Green, Ty. II (32).** Intense color and impression, bold strikes of circular datestamp, almost perfectly centered, Very Fine, with 2006 P.S.E. certificate (F-VF 75; SMQ \$155.00 as 70, \$310.00 as 80) ..... 300.00
- 1584 **10c Green, Ty. III (33).** Choice centering, deep rich color and proof-like impression, neat strike of San Francisco circular datestamp, some minor perf irregularities, otherwise Very Fine ..... 300.00
- 1585 **10c Green, Ty. III (33).** Deep rich color, bold strike of **Star fancy cancel**, single short perf at left, otherwise Very Fine, Scott Retail with no premium for the cancel ... 300.00



1586

- 1586 **10c Green, Ty. IV (34).** Position 3R1, recut at top, uncharacteristically wide margins, excellent color and with a fairly light circular datestamp, Very Fine and choice, with 1985 P.F. certificate ..... 2,250.00





- 1587 10c **Green, Ty. IV (34)**. Position 65L1, recut once at top, magnificent centering, small eleven-bar grid cancel, small thin spot, Extremely Fine appearance, with 2006 P.F. certificate ..... 2,250.00
- 1588 10c **Green, Ty. IV (34)**. Position 64L1, **recut at top and bottom**, bright color, face-free **blue circular datestamp**, light toning and tiny corner crease at bottom right, otherwise Extremely Fine ..... 2,390.00
- 1589 10c **Green, Ty. IV (34)**. Position 54L1, recut at bottom, attractively centered, magnificent deep rich color, bold circular datestamp, reperfed top and left, nearly Very Fine appearance, with 2005 P.S.E. certificate ..... 2,250.00
- 1590 10c **Green, Ty. IV (34)**. Position 64L1, **recut at top and bottom**, rich color, bold circular datestamp, Fine example of the only position recut at both top and bottom, with copy of 1982 P.F. certificate ..... 2,350.00
- 1591 10c **Green, Ty. IV (34)**. Position 65L1, recut at top, perfs just in at top, recut line still visible, rich color, neat circular datestamp, Fine ..... 2,250.00
- 1592 10c **Green, Ty. IV (34)**. Position 64L1, **recut at top and bottom**, bright color nicely complemented by **red numeral "3"** credit handstamp, slightly toned, otherwise Fine, great combination of stamp and cancel, ex Knapp ..... 2,425.00
- 1593 10c **Green, Ty. IV (34)**. Position 64L1, **recut at top and bottom**, rich color, neat strike of circular datestamp, fresh and Fine ..... 2,350.00
- 1594 10c **Green, Ty. IV (34)**. Position 55L1, recut at bottom, **blue Cincinnati circular datestamp** and also trace of red cancel at right, tiny tear at left and few lightly toned perfs, otherwise Very Fine ..... 2,375.00
- 1595 10c **Green, Ty. IV (34)**. Position 65L1, recut at top, deep rich color, bold New Orleans circular datestamp, either scissors trimmed or reperfed at left, otherwise Fine ..... 2,250.00
- 1596 10c **Green, Ty. IV (34)**. Position 3R1, recut at top, three very wide margins, just in at left, New Orleans circular datestamp, rich color, Very Good ..... 2,250.00
- 1597 10c **Green, Ty. IV (34)**. Position 64L1, recut at top and bottom, rich color, light strike of red cancel, pulled perf at bottom, light horizontal crease, otherwise Fine ..... 2,425.00



1598

- 1598 **10c Green, Ty. IV (34)**. Positions 64-65L1, horizontal pair, left stamp **recut at top and bottom**, right stamp recut at top, rich color, neat strike of San Francisco circular date stamp, accompanying certificate states stained but we see only a few toned spots

FINE-VERY FINE. A RARE PAIR OF THE 1857 PERFORATED 10-CENT TYPE IV.

There is only one other location on the plate that produced a horizontal pair of Type IV stamps. This pair of positions is more desirable, because the left stamp is the only subject on the plate recut at both top and bottom.

With copy of 1986 P.F. certificate ..... 5,750.00



- 1599 ★田 **10c Green, Ty. V (35)**. Block of four, Positions 37-38/47-48R2, **bottom left stamp double transfer**, original gum, rich color, choice centering, fresh and Very Fine-Extremely Fine, ex Hetherington, with copy of 1970 P.F. certificate, Scott Retail with no premium for the double transfer ..... 1,200.00
- 1600 ★ **10c Green, Ty. V (35)**. Original gum, small h.r., choice centering with wide margins all around, rich color, fresh and Extremely Fine, with 1990 P.F. certificate ..... 275.00
- 1601 **10c Green, Ty. V (35)**. Choice centering with wide margins all around, rich color nicely complemented by **red New York circular date stamp**, Extremely Fine, a gorgeous stamp, with 1993 P.F. certificate ..... 72.50
- 1602 **10c Green, Ty. V (35)**. Choice centering with wide margins, intense shade and impression nicely complemented by **red grid** and also red circular date stamp, Extremely Fine, a beautiful stamp ..... 72.50
- 1603 **10c Green, Ty. V (35)**. Position 19R2, choice centering with wide and balanced margins, deep rich color, face-free cancel, Extremely Fine Gem ..... 65.00
- 1604 **10c Green, Ty. V (35)**. Choice centering, rich color, canceled by well-struck **blue Wells, Fargo & Co.** double-circle date stamp, Extremely Fine, scarce with this cancel ..... E. 200-300
- 1605 **10c Green, Ty. V (35)**. 27 used stamps, variety of positions incl. double transfer, curl in forehead, four with straddle margin, five with part imprint, range of cancels incl. red (8), N.Y. Ocean Mail, Paid, few faults, some appear Fine-Very Fine ..... *Not illustrated* 1,827.00





1606

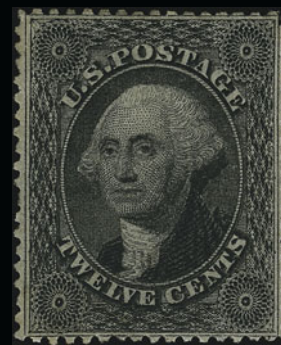

1607



1608



1609



1610



1611

- 1606 **10c Green, Ty. V (35).** Tied by absolutely perfect detailed strike of blue “**Pony Express San Francisco Aug. 22**” (1860) **Running Pony** oval datestamp and bluish-black “St. Joseph Mo. Sep. 3, 1860” circular datestamp on piece cut to shape of postmarks, Very Fine, a complete cover with this stamp and the Running Pony would realize \$25,000 or more, with 2001 P.F. certificate ..... E. 1,000-1,500
- 1607 ★ **12c Black (36).** Small part original gum, exceptionally well-centered, single nibbed perf at left, faint toning along top perfs, otherwise Extremely Fine, with 2006 P.F. certificate. .... 1,500.00
- 1608 **12c Black (36).** Positions 89-90R1, horizontal pair, crisp impression, centrally-struck circular datestamp, Very Fine and choice ..... 750.00
- 1609 **12c Black (36).** Horizontal pair, light Mobile Ala. circular datestamp, Very Fine for this tightly-spaced issue, with 2006 P.F. certificate ..... 750.00
- 1610 **12c Black (36).** Horizontal pair, center perfs largely intact and so margins appear large, detailed impression, central strike of circular datestamp, Very Fine..... 750.00
- 1611 ★ **12c Black, Plate 3 (36b).** Original gum, intense shade and impression, wide margins, fresh and Fine..... 825.00



- 1612 ★田 **12c Black, Plate 3 (36b).** Block of four, original gum, h.r. with perf separations sensibly reinforced, intense shade

VERY FINE. A BEAUTIFUL ORIGINAL-GUM BLOCK OF FOUR OF THE 12-CENT 1857 ISSUE FROM PLATE 3.

Most 12c 1857 blocks come from the multiples that were stuck together and soaked apart. This block is scarce with original gum and also has remarkable freshness of color and paper.....

5,000.00

1612



- 1613 **12c Black, Plate 3 (36b).** Wide margins, intense shade, **red grid** cancel, Extremely Fine, Scott Retail with no premium for the red cancel..... 225.00
- 1614 **12c Black, Plate 3 (36b).** Choice centering for this difficult issue, intense shade and impression, neat strike of grid cancel, few tiny perf creases at top not mentioned on accompanying certificate, Extremely Fine appearance, with 1992 P.F. certificate for horizontal pair 225.00
- 1615 **12c Black, Plate 3 (36b).** Choice centering with unusually wide margins, intense shade nicely complemented by **red grid** cancel, Very Fine and choice, ex Knapp..... 360.00
- 1616 **12c Black, Plate 3 (36b).** Position 95R3 with **vertical line thru rosette**, intense shade and impression, bold grid cancel leaves the plate variety clearly visible, Fine, undercatalogued in Scott..... 300.00
- 1617 **12c Black, Plate 3 (36b).** Intense shade, clear strike of **New York Ocean Mail** datestamp, tiny thinning at top left resulting in two short perfs, appears Very Fine, scarce with the New York Ocean Mail cancel, ex Koppersmith, with 1989 P.F. certificate, Scott Retail with no premium for the cancel ..... 225.00
- 1618 **12c Black, Plate 3 (36b).** Vertical pair, **double frameline at right**, most unusual in that top stamp shows strong impression and bottom stamp shows weak, tied by **red grid** on small piece, Fine ..... 520.00
- 1619 **12c Black, Plates 1, 3 (36, 36b).** Ten singles and pair of first and three of second, three with part imprint, few plated with one showing recut at bottom left, few faults, few appear Fine ...  
.....*Not illustrated* 4,945.00





- 1620 ★ **24c Gray Lilac (37).** Original gum, choice centering with well-balanced margins, trivial nibbed perf at left, still Extremely Fine..... 1,700.00
- 1621 ★ **24c Gray (37a).** Original gum, exceptionally well-centered, bright shade, light natural vertical pre-printing crease at bottom left, appears Very Fine, with 1984 A.P.S. and 2006 P.F. certificates, the former not mentioning the pre-printing crease ..... 1,700.00
- 1622 ★ **24c Gray Lilac (37).** Large part original gum, attractively centered and lovely color, trivial rounded bottom right corner perf, otherwise Very Fine ..... 1,700.00
- 1623 **24c Gray Lilac (37).** Choice centering for this difficult issue with wide margins at sides, bright color, light strike of **red grid** cancel, fresh and Extremely Fine Gem, rarely encountered with this superb centering and light red cancel, with 1999 P.F. certificate ...  
..... 440.00
- 1624 **24c Gray Lilac (37).** Choice centering, intense color and detailed impression, **red grid** cancel, light corner crease at bottom right and ms. writing on back, appears Very Fine, ex Knapp..... 440.00
- 1625 **24c Gray Lilac (37).** Bright color, neat strike of **red grid** cancel, choice centering, barely noticeable pulled perf at top left, Very Fine appearance, still a pretty stamp, with 2006 P.F. and P.S.E. certificates ..... 440.00
- 1626 **24c Gray Lilac (37).** Rich color, neat strike of **red Ty. A "Supplementary Mail"** cancel, small tear at top, trivial toned specks, otherwise Fine, ex Knapp ..... 550.00
- 1627 **24c Gray Lilac (37).** Well-balanced margins, bright shade, **blue circular datestamp**, light corner crease at top right, appears Very Fine ..... 410.00
- 1628 **24c Gray Lilac (37).** Five used examples, two with red grid cancels, one repaired, some other small faults, Fine-Very Fine appearance ..... *Not illustrated* 2,080.00



1629

- 1629 ★ **30c Orange (38).** Original gum, vibrant color which is unusually fresh and free of oxidation, choice centering for this difficult issue with wide and balanced margins, this stamp from an “old-time” source has some slight gum disturbance from previous “dry” hinge removal and a pencil number beneath one central hinge remnant

EXTREMELY FINE GEM. A BEAUTIFUL ORIGINAL-GUM EXAMPLE OF THE 30-CENT 1860 ISSUE. QUITE POSSIBLY ONE OF THE FINEST IN EXISTENCE.

Due to the narrow layout of the plate this is one of the most difficult issues to obtain in sound, centered original-gum condition..... 2,250.00

- 1630 ★ **30c Orange (38).** Original gum, lightly hinged, choice margins and well-centered, lovely fresh color, Very Fine, with 2006 P.F. certificate..... 2,250.00



1630



1631



1632



1633



1634

- 1631 ★ **30c Orange (38).** Original gum, lightly hinged, strong fresh color, reperfed at left, Very Fine appearance..... 2,250.00
- 1632 ★ **30c Orange (38).** Original gum, h.r., slightly oxidized, otherwise nearly Fine.. 2,250.00
- 1633 (★) **30c Orange (38).** Unused (no gum), rich color, Very Fine, with 2006 P.S.E. certificate (VF 80; SMQ \$720.00)..... 950.00
- 1634 (★) **30c Orange (38).** Unused (no gum), rich color, wide margins for this difficult issue, tiny blue ink dot on back which has been lightly bleached, Very Fine appearance, with 1979 P.F. and 2006 P.S.E. certificates, the former not mentioning the dot..... 950.00



1635 **30c Orange (38)**. Choice centering, bright color, clear strike of **red Philadelphia exchange office** circular datestamp

EXTREMELY FINE. A BEAUTIFUL AND RARE EXAMPLE OF THE 30-CENT 1860 ISSUE CANCELLED SOLELY BY THE DATESTAMP APPLIED AT PHILADELPHIA'S FOREIGN-MAIL EXCHANGE OFFICE.

Small blue backstamp. With 1993 P.F. certificate ..... 540.00



1635



1636



1637

1636 **30c Orange (38)**. Brilliant color, wide margins, well-struck **New York Ocean Mail** cancel, light diagonal creases at bottom right, appears Very Fine, ex Knapp, Scott Retail with no premium for the cancel ..... 500.00

1637 **30c Orange (38)**. Bright color, face-free **red grid** cancel, Fine..... 540.00



1638

1638 ★ **90c Blue (39)**. Original gum, lightly hinged, well-centered, deep rich color and wonderfully clear impression

VERY FINE AND CHOICE. A PARTICULARLY HANDSOME EXAMPLE OF THE 90-CENT 1860 ISSUE HIGH VALUE.

With 2006 P.F. certificate (VF-XF 85; SMQ \$4,850.00) ..... 3,500.00



1639

- 1639 ★ **90c Blue (39).** Original gum, deep rich color, almost perfectly centered, gum slightly toned and a few gum-soaked perfs, otherwise Extremely Fine ..... 3,500.00

1640 **90c Blue (39).** Choice centering with unusually wide margins for this difficult issue, deep rich color and proof-like impression, bold black cancels

VERY FINE AND CHOICE USED EXAMPLE OF THE 90-CENT 1860 ISSUE. A SCARCE STAMP IN USED CONDITION.

Used examples of Scott 39 are considerably scarcer than unused copies, as they were valid for a short period of time and were only used to pay high postage rates.

With 1993 P.F. certificate ..... 9,000.00



1640



1641

- 1641 **90c Blue (39).** Choice margins and perfectly centered, black grid cancels and trace of red framed handstamp at bottom left, small margin thin at left, couple trivial short perfs not mentioned on certificate

EXTREMELY FINE APPEARANCE. CERTAINLY ONE OF THE BEST-CENTERED USED EXAMPLES OF THE 90-CENT 1860 ISSUE EXTANT.

With 2006 P.F. certificate ..... 9,000.00

- 1642 **90c Blue (39).** Attractively centered, black cork and red transit cancels, light pressed creases and repaired at top, Fine appearance, very scarce genuinely used ..... 9,000.00



1642



## 1875 REPRINT OF 1857-60 ISSUE



- 1643 ★ **1c Bright Blue, Reprint (40).** Without gum as issued, reperfed at right, Very Fine..... 625.00
- 1644 ★ **1c Bright Blue, Reprint (40).** Without gum as issued, rich color, choice centering, small thin spot at bottom left, appears Extremely Fine, small purple backstamp, with 2006 P.S.E. certificate..... 625.00
- 1645 P **1c Bright Blue, Reprint Plate Proof on Stamp Paper (40Pa4).** Horizontal pair, original gum, h.r., large margins, bright shade, tiny thin speck, appears Very Fine, scarce, Scott Retail as singles..... 1,500.00
- 1646 ★ **10c Blue Green, Reprint (43).** Without gum as issued, exceptionally well-centered, intense color, couple faint creases, Extremely Fine appearance..... 3,000.00
- 1647 ★ **24c Blackish Violet, Reprint (45).** Without gum as issued, deep rich color, reperfed at top (one perf also nibbed), Very Good appearance..... 3,250.00

END OF SECOND SESSION

## Live Internet Bidding at Siegel Auction Galleries

Internet Floor Bidding for Robert A. Siegel Auction Galleries, Inc.'s Sale 908 closing on Mar 13-15, 2006. Contact us by Phone at (212) 753-6421, [Contact us Via eMAIL](#). Please READ [Instructions/Help](#) [Listen to the Public Auction Broadcast](#). Welcome John  
Bidding. Paddle 11. Time: 13:50:36. F11 (if using Internet Explorer) toggles full screen mode. You are Cust# , You are approved for

Lot and Description	Bidding
Postal History, California Mails and Western Expre Carriers and Locals Group Lots <b>Lot 5010.</b> Carriers and Locals. More than 30 covers and a few off cover, 1840's, 50's and 60's, comprising General Issue Carriers incl. LO2, LO3, LO5 and Franklin plate proof on card, LO2 on small blue cover to Philadelphia "U.States" indicating origin f E. 1,500-2,000  <b>Sold for 3,500.00</b> <b>Your Bid 3,500.00</b>  <input type="button" value="1 sec refresh"/> <input type="button" value="3 sec"/> <input type="button" value="5 sec"/> <input type="button" value="Show Images"/>	<input type="button" value="Bid 3750"/> <input type="button" value="Bid 4000"/> <input type="button" value="Bid 4250"/> <input type="button" value="Bid 4500"/> <input type="button" value="Bid 4750"/> <input type="button" value="Bid 5000"/> <a href="#">Send a Message to the Auction Floor</a>

Messages from the public auction  
Please close this form when you are not bidding or watching the auction.

Lot 5010 going for 650...  
Lot 5010 going for 3500...  
Lot 5010 Last Call at 3500...  
Lot 5010 sold to the floor for \$3500.

===== END OF SALE =====

-Thank You!!!

**Siegel Auction Galleries, in coordination with Stamp Auction Network, will broadcast our auctions live over the internet, allowing you to listen to the auction in progress.**

Bidders who have pre-registered for Live Internet Bidding will also be able to place bids over the internet, as if bidding in the saleroom. In order to bid by internet, you must be an approved, registered bidder with Stamp Auction Network and Siegel Auction Galleries.

- ☐ If you are already registered at Stamp Auction Network and have been approved for internet bidding by Siegel, just log in at Stamp Auction Network, locate the Siegel sale and start bidding anytime during the auction.
- ☐ If you have never registered as a bidder at Stamp Auction Network, then please go to [www.siegelauctions.com/IB2.htm](http://www.siegelauctions.com/IB2.htm) and click on "Register" at the top of the page. Please check the box for Robert A. Siegel Auction Galleries (under "R") and submit the form. If you have never bid with our firm, please provide trade references whom we may contact to have your account approved (please do not use family members or credit cards as references).
- ☐ If you have registered previously at Stamp Auction Network, but not specifically for our firm, please go to [www.siegelauctions.com/IB2.htm](http://www.siegelauctions.com/IB2.htm) and click on "Update Registration" at the top of the page. Your information at Stamp Auction Network will be sent to us for approval. You may be asked to provide additional references before being approved for internet bidding.

Once you are approved for bidding, you will be able to bid live over the internet during the auction. You may participate in Live Internet Bidding using any browser or operating system. The audio portion is only available to PC users using Internet Explorer. For the audio portion, you will be asked to install a piece of software (ActiveX control) to make it work.

Bidders must log in at Stamp Auction Network to participate. Once logged in, please locate the page for the current Siegel auction.

At the top of the auction's home page there are two links:

- One link allows anyone to listen to the public auction broadcast.
- The second link permits registered bidders to join the public auction in progress.

Please remember that to participate in the auction, you must be pre-registered at Stamp Auction Network and approved by Siegel Auction Galleries as a bidder. Qualified bidders will see a page like the one illustrated above and have a valid paddle number assignment.

**Important Note for Live Internet Bidders:** Please refer to our Tips for Internet Bidders at our website at [www.siegelauctions.com/IB.htm](http://www.siegelauctions.com/IB.htm) for ways to increase your chances of being a successful bidder.



THIRD SESSION (LOTS 1648-1790)  
WEDNESDAY, FEBRUARY 28, 2007, AT 10:30 A.M.

## 1861-66 ISSUE



1648

- 1648 ★ **3c Brown Rose, First Design (56).** Original gum, h.r., rich color, choice centering, rounded corner, otherwise Extremely Fine ..... 550.00



1649

- 1649 ★田 **3c Brown Rose, First Design (56).** Original gum block of four, top pair lightly hinged, bottom pair Mint N.H., well-centered for this tightly-spaced value, rich color, Fine-Very Fine, Scott Retail as four singles ..... 3,000.00

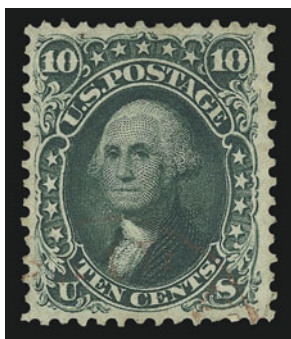

1650



1651



1652



1653

- 1650 **10c Dark Green, First Design (62B).** Choice centering with wide margins, rich color, face-free strike of **red circular datestamp**, Extremely Fine, scarce with such choice centering and a light red cancel ..... 1,430.00
- 1651 **10c Dark Green, First Design (62B).** Choice margins and well-centered, fabulous deep rich color characteristic of this "August" printing, hardly noticeable **red circular datestamp** at the left side of the stamp, Very Fine, particularly choice used example, with 2006 P.F. certificate ..... 1,430.00
- 1652 **10c Dark Green, First Design (62B).** Unusually wide margins with classic deep "August" shade, bold **red "New-York" circular datestamp**, Very Fine and most attractive, with 1991 and 2005 P.F. certificates ..... 1,430.00
- 1653 **10c Dark Green, First Design (62B).** Attractive margins and exceptionally well-centered, strong characteristic color, bold grid cancel, Very Fine and choice, with 2006 P.F. certificate (VF-XF 85; SMQ \$2,250.00) ..... 1,350.00



1654 ★★田 **1c Blue (63)**. Mint N.H. block of four, beautifully centered, bright color on crisp paper

EXTREMELY FINE. PROBABLY THE FINEST ORIGINAL-GUM ONE-CENT 1861 ISSUE BLOCK EXTANT, EVEN BEFORE FACTORING IN ITS MINT NEVER-HINGED CONDITION.

With 2006 P.S.E. certificate. Scott Retail as hinged block of four ..... 1,750.00

1654



- 1655 ★ **1c Blue (63)**. Original gum, brilliant color, choice centering, Extremely Fine, with 2003 P.F. certificate ..... 375.00
- 1656 ★ **1c Blue (63)**. Original gum, h.r., bright color, Very Fine, with 2006 P.F. certificate.. 375.00
- 1657 ★ **1c Dark Blue (63b)**. Original gum, deep rich color and detailed impression, Fine example of this scarce shade ..... 750.00
- 1658 ★田 **1c Blue (63)**. Block of four, original gum, bright color, choice centering, reperfed at right, small thin spot at top right, appears Extremely Fine..... 1,750.00
- 1659 ★田 **1c Blue (63)**. Block of four, bottom pair Mint N.H., top lightly hinged, reperfed at top and right, Fine appearance, Scott Retail as hinged block ..... 1,750.00





1660

1660 ★田 **1c Blue (63)**. Bottom imprint and plate no. 9 block of twelve, original gum, bright color, few perf separations sensibly reinforced

FINE-VERY FINE. A RARE PLATE BLOCK OF THE ONE-CENT 1861 ISSUE. ONE OF ONLY TWO RECORDED FROM PLATE 9.

There are eight plate blocks recorded in total for Scott No. 63. Of these, only one other is from Plate 9..... 8,100.00



1661



1662



1663

1661 **1c Blue (63)**. Choice centering with wide and balanced margins, intense color on bright paper, neat strike of "Paid" in oval cancel, Extremely Fine Gem, a superb stamp in every respect, with 2006 P.S.E. certificate (XF-Superb 95; SMQ \$500.00), only two have graded higher to date in the P.S.E. population report ..... 50.00

1662 FC **1c Blue (63)**. Bright color, well-struck **New York City Union Soldier's Head fancy cancel**, Extremely Fine strike of this scarce and desirable cancel, stamp lightly creased (not mentioned on certificate), with 1988 P.F. certificate ..... E. 750-1,000

1663 **1c Blue (63)**. Exceptionally well-centered, bold red "paint" circular datestamp, the cancel virtually jumps off paper, an incredible effect created by the vivid red and background blue, few short perfs at bottom, Extremely Fine, a much sought-after cancel on 1847's and 1851's, almost unheard of on the 1861-66 Issue, with 2000 P.F. certificate ..... E. 150-200

1664 **1c Blue (63)**. Study of 51 used stamps, few interesting plate varieties incl. dot in "U" of "U.S.", range of cancels incl. patent, red carrier, stars, few other interesting, also one with dramatic pre-printing paperfold, some faults, many appear Fine-Very Fine, Scott Retail as basic stamp with no premium for cancels ..... *Not illustrated* 2,500.00



1665

1665 ★ **3c Pink (64).** Original gum, beautifully centered with wide even margins, bright shade, light toning on perfs and within design mostly affects back, vertical crease  
EXTREMELY FINE APPEARANCE. THE 3-CENT 1861 PINK IS EXTREMELY RARE WITH ORIGINAL GUM.

Most original-gum examples of the Pink have vertical creasing and slightly brownish gum. However, very few have the centering and bright fresh color of this choice example.

With 1961 and 2005 P.F. certificates ..... 14,000.00



1666



1667



1668



1669

1666 **3c Pink (64).** Rich color, choice centering with wide margins, neat strikes of grid and also circular datestamp cancel, Very Fine and choice, a beautiful stamp, scarce with such wonderful color, with 1968 P.F. certificate ..... 950.00

1667 **3c Pink (64).** Radiant color, tied on small piece by grid cancel, Very Fine ..... 950.00

1668 **3c Pink (64).** Oxidized color, neat strike of "Bath Me. Sep. 16" circular datestamp, Fine centering, with 2006 P.F. certificate ..... 950.00

1669 **3c Pink (64).** Excellent color, neat black grid cancel, faint corner crease at bottom left, Fine appearance, with 2006 P.F. certificate ..... 950.00





- 1670 ★ **3c Rose Pink (64b)**. Trace of original gum, exceptionally well-centered, bright color, Very Fine and choice, with 2006 P.F. certificate (VF-XF 85; SMQ \$920.00)..... 600.00
- 1671 ★田 **3c Rose Pink (64b)**. Block of eight, original gum, three stamps at bottom right appear Mint N.H., pretty shade, some defects mostly affecting top stamps, perf separations, otherwise Fine, scarce multiple, with 1989 P.F. certificate ..... 6,500.00
- 1672 **3c Rose Pink (64b)**. Wonderfully well-centered, **blue circular datestamp**, Extremely Fine, with 2005 P.F. certificate ..... 170.00
- 1673 **3c Rose Pink (64b)**. Radiant color nicely complemented by **blue Nov. 7, 1861 circular datestamp**, choice centering, Extremely Fine, with 1994 P.F. certificate..... 170.00
- 1674 **3c Rose Pink (64b)**. Perfectly centered, excellent color, light Old Point Comfort double-circle datestamp, Extremely Fine, with 2003 P.F. certificate ..... 160.00
- 1675 ★★ **3c Rose (65). Mint N.H.**, brilliant color, choice centering with wide margins, Extremely Fine, an outstanding 3c 1861, with 1995 P.F. certificate, Scott Retail as hinged.. 150.00
- 1676 ★ **3c Rose (65)**. Original gum, lightly hinged, crisp impression, almost perfectly centered, Extremely Fine, a pretty stamp..... 150.00
- 1677 ★ **3c Rose (65)**. Six singles and block of four, original gum, most lightly hinged, right pair in block natural s.e., one stamp small natural inclusion, nearly all Fine .....  
.....*Not illustrated* 1,600.00
- 1678 ★田 **3c Rose (65)**. Block of four, original gum, lightly hinged, bright color, small toned spot at top left, otherwise Very Fine..... 700.00



1679

- 1679 ★田 **3c Rose (65)**. Bottom imprint and plate no. 32 block of eight, original gum with typical uneven gum as usually found on classic multiples, radiant color, few expertly reinforced perf separations

VERY FINE. AN ATTRACTIVE PLATE BLOCK OF THE 3-CENT 1861 ISSUE.

Highly exhibitable and remarkably fresh..... 4,250.00



1680



1681



1683EX



1684



1685

- 1680 FC **3c Rose (65)**. Bright color, cancelled by perfect strike of **Waterbury Conn. Bridgeport Fireman fancy cancel**, stamp with small corner crease and tear, Extremely Fine strike of this rare fancy cancel, ex Knapp, acquired in that sale 60+ years ago and always regarded as one of the clearest strikes off cover ..... E. 1,000-1,500
- 1681 **3c Rose (65)**. Perfect color and centering, choice margins, small part of **blue Chicago Ty. C Supplementary Mail cancel**, Extremely Fine Gem, with 2006 P.S.E. certificate (XF-Superb 95; SMQ \$170.00)..... 3.00
- 1682 **3c Rose (65)**. 29 used stamps, many exhibit some characteristics of having laid lines and being Scott No. 65b, few faults, appear Fine, if these are the laid papers then catalogue value would be quite high.....*Not illustrated* E. 500-750
- 1683 **3c Rose, Laid Paper (65b)**. Four, incl. two horizontal and two vertical, showing clear laid lines, few faults incl. creases and one reperfed, otherwise Fine, scarce group.....**(Photo Ex)** 2,000.00
- 1684 (★) **3c Rose, Imperforate (65c)**. Horizontal pair, unused (no gum), large to huge margins, Extremely Fine, with 2006 P.F. certificate..... 1,000.00
- 1685 ★ **3c Rose, Imperforate (65c)**. Horizontal pair, unused (no gum), toned, otherwise Very Fine. .... 1,000.00



- 1686 ★ **3c Lake (66).** Original gum, deep rich color on bright paper, Very Fine example of the 3c Lake trial color ..... 2,000.00



1686



1687

- 1687 ★ **3c Lake (66).** Original gum, lightly hinged, brilliant color, Very Fine, with 2005 P.F. certificate .. 2,000.00



1688

- 1688 ★ **3c Lake (66).** Original gum, fresh, rich color, Very Good..... 2,000.00



1689

- 1689 ★ **5c Buff (67).** Original gum, lightly hinged, deep rich color on bright paper, couple short perfs at left not mentioned on accompanying certificates

VERY FINE APPEARANCE. A RARE ORIGINAL-GUM EXAMPLE OF THE 5-CENT BUFF 1861 ISSUE.

Our sales during the past several years have contained a number of original-gum 1861-66 Issues, and we have made frequent reference to the rarity of these stamps in such choice condition. The 5c Brown Yellow and Buff are recognized as the rarest of 1861-66 Issue stamps in sound original-gum condition. Perhaps the only shade varieties rarer than the 5c Brown Yellow or Buff are the 3c Pigeon Blood Pink and 24c Blackish Violet (Scott 64a and 78c).

With 1976 and 2005 P.F. certificates..... 21,000.00



1690

1690 (★) **5c Buff (67)**. Unused (no gum), radiant color, choice centering for this difficult issue

VERY FINE AND CHOICE. A SCARCE SOUND UNUSED EXAMPLE OF THE 1861 5-CENT BUFF.

With 2006 P.F. certificate ..... 9,500.00

1691 **5c Buff (67)**. Choice centering, rich color, **blue Baltimore circular datestamp**, Extremely Fine, with 1999 P.F. certificate ..... 1,070.00



1691



1692

1692 **5c Buff (67)**. Rich color, choice centering, neat strike of New York double-circle datestamp, Extremely Fine, a pretty stamp ..... 1,050.00

1693 **5c Buff (67)**. Exceptionally well-centered, strong color, bold **blue Baltimore circular datestamp**, trivial perf flaws, otherwise Extremely Fine .. 1,070.00



1693





- 1694 **5c Buff (67)**. Rich color, bold strike of **red grid** cancel, single short perf at left, otherwise Extremely Fine ..... 1,090.00
- 1695 **5c Buff (67)**. Unusual shade (mustard-like) with some slight oxidation, neat strike of Philadelphia circular datestamp, Very Fine, ex Knapp..... 1,100.00
- 1696 **5c Buff (67)**. Deep rich color and proof-like impression, neat face-free strike of large Boston "Paid" cancel and trace of red cancel at bottom, reperfed at top, Very Fine appearance, with 2006 P.F. certificate..... 1,075.00
- 1697 **5c Buff (67)**. Horizontal pair, rich color, cancelled by centrally-struck "New York 23 Feb." double-circle datestamp, expertly repaired tear at top right, otherwise Very Fine... .. 2,250.00
- 1698 **5c Buff (67)**. Horizontal pair, rich color, grid cancels, short perf at top right, otherwise Fine, attractive pair ..... 2,250.00

- 1699 (★) **5c Brown Yellow (67a)**. Unused (no gum), intense shade, tiny tear at top, improved perfs on all sides, otherwise Fine, a scarce unused example of this shade, we have offered less than a dozen in any condition in the past 13 years, with 2007 P.F. certificate ..... 11,000.00



1699



1700

1700 **5c Brown Yellow (67a)**. Brilliant color nicely complemented by **blue grid and Cincinnati circular date-stamp**, Very Fine and choice, a stamp of remarkable freshness, purple backstamp..... 1,120.00

1701 **5c Brown Yellow (67a)**. Radiant color as fresh as the day it was printed, nicely complemented by **red grid** cancel, Very Fine and choice, ex Knapp... 1,140.00



1701



1702

1702 **5c Brown Yellow (67a)**. Choice centering with well-balanced margins, neat strikes of "Lexington Ky. Nov. 12, 1861" double-circle datestamp, fresh and Extremely Fine, a pretty stamp ..... 1,140.00

1703 **5c Brown Yellow (67a)**. Deep rich color, neat strikes of **blue target** and also **red circular datestamp**, Very Fine and choice ..... 1,140.00



1703



1704

1704 **5c Brown Yellow (67a)**. Exceptionally well-centered, black and red cancels, attractive color, Very Fine, with 2006 P.F. certificate ..... 1,100.00





1705



1706



1707



1708

- 1705 **5c Brown Yellow (67a)**. Rich color, neat strikes of circular datestamps, expertly reperfed, Extremely Fine appearance ..... 1,100.00
- 1706 **5c Brown Yellow (67a)**. Perfectly centered with perfs clear of design all around, bright shade, bold **blue** "Cincinnati O. Jul. 25" double-circle datestamp, thin spot at left not detracting from Extremely Fine appearance ..... 1,100.00
- 1707 **5c Brown Yellow (67a)**. Intense shade, **blue circular datestamp**, fresh and Very Fine..... 1,120.00
- 1708 **5c Brown Yellow (67a)**. Bright color, **red grid cancel**, reperfed at left, Very Fine appearance..... 1,140.00

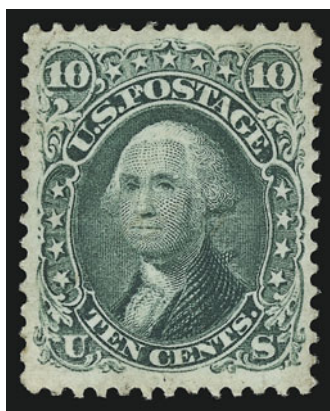

1709

- 1709 ★ **10c Yellow Green (68)**. Original gum, lightly hinged, wide margins and unusually choice centering, lovely color  
EXTREMELY FINE. A STUNNING ORIGINAL-GUM EXAMPLE OF THE 10-CENT 1861 ISSUE.  
The increased awareness of the rarity of 1847 to 1879 issues in superb original-gum condition has elevated many valuations for issues with modest Scott values. The 1861-66 issues are prime examples of this trend. This 10c 1861 has a Scott value of \$1,200.00, yet one would be severely challenged to locate more than a few examples with original gum, choice centering and rich color. .... 1,200.00

- 1710 ★ **10c Yellow Green (68)**. Original gum, deep rich color, choice centering, single short perf at left not mentioned on accompanying certificates, otherwise Extremely Fine, with 1991 and 2004 P.F. certificates ..... 1,200.00



1710



1711

1712

1713

1714

1711 ★ **10c Yellow Green (68)**. Original gum, minor red offset and h.r., well-centered, attractive pastel color, Very Fine, with 2006 P.S.E. certificate .....  
1,200.00

1712 ★ **10c Yellow Green (68)**. Original gum, small disturbance from hinge removal, lovely fresh color, fresh and Fine.....  
1,200.00

1713 ★ **10c Dark Green (68a)**. Original gum, h.r., dark early shade, faint vertical crease at right, appears Fine .....  
1,200.00

1714 ★ **10c Dark Green (68a)**. Original gum, dark rich early shade, perfs scissors-separated at top, Fine original-gum example of this shade variety .....  
1,300.00



1715

1715 **10c Yellow Green (68)**. Horizontal strip of four, unusually choice centering for a multiple of this size, rich color, four clear strikes of "**Hiogo, Japan**" double-circle handstamp, few minor perf separations sensibly reinforced, Very Fine, one can only dream about the Hiogo cover from which this rare strip originated..... 1,040.00

1716 No Lot.



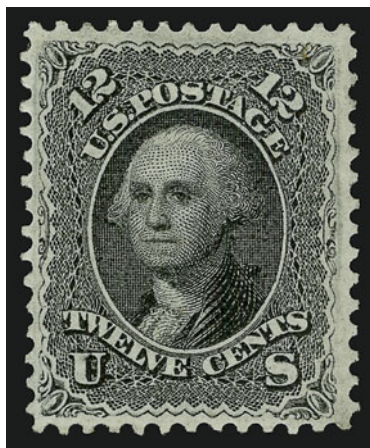

1717

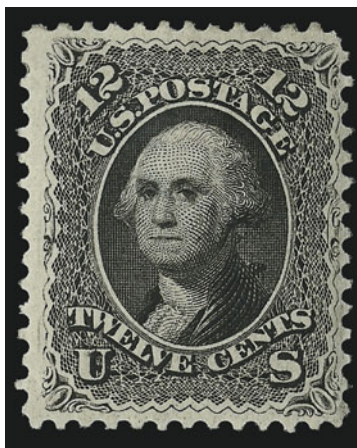

1718

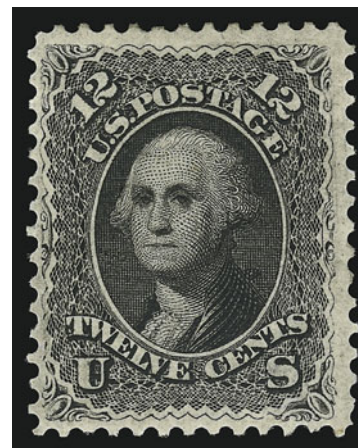

1719

- 1717 ★ **12c Black (69).** Original gum, lightly hinged, wide margins and remarkably well-centered for this issue, light toned spot at top right, otherwise Very Fine, with 2006 P.F. certificate ..... 2,100.00
- 1718 ★ **12c Black (69).** Original gum, minor h.r., remarkably fresh, minor corner crease bottom right, otherwise Fine ..... 2,100.00
- 1719 ★ **12c Black (69).** Original gum, lightly hinged, Fine and attractive, scarce stamp with full original gum, with 2006 P.S.E. certificate ..... 2,100.00

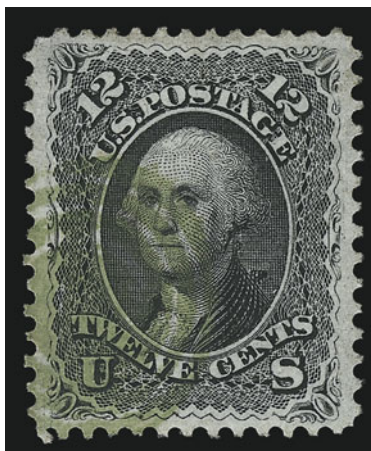

1720

- 1720 **12c Black (69).** Perfectly centered with extra wide margins framing design on all sides, bold strike of **true green target cancel**

EXTREMELY FINE GEM. THE 12-CENT 1861 IS ONE OF THE MOST DIFFICULT DENOMINATIONS OF ANY ISSUE TO OBTAIN WITH A GREEN COLORED CANCEL.

Green cancels are generally very scarce, and most examples are found on 3c values of classic issues used from small post offices. Because the 12c was typically used to pay the U.S-British treaty rates on mail from large cities, examples cancelled in green are extremely rare. A collector looking for a green cancel on a 12c 1861 in *any* condition would experience great difficulty. A condition-conscious collector who asked a professional for a superb 12c 1861 with a green cancel would be considered slightly mad. The stamp offered here answers that call, and we must emphasize that all attempts to value this stamp — using Scott, SMQ, Siegel estimate, etc. — are pointless exercises. The auction will be the deciding event. Whatever the outcome, the winner of this lot will have a unique stamp, and the price paid will be soon forgotten.

With 2006 P.F. certificate (XF 90 — if this is a 90, then what is a 100? This stamp is a good example of why numerical grading is not always pertinent) ..... 660.00



- 1721 **12c Black (69)**. Uncharacteristically wide margins and perfectly centered, intense color on bright white paper, light **red grid** cancel, Extremely Fine Gem, with 1988 P.F. and 2006 P.S.E. certificates (XF-Superb 95; SMQ \$840.00) ..... 130.00
- 1722 **12c Black (69)**. Almost perfectly centered, intense shade and impression on bright paper, neat strike of **blue target** cancel, fresh and Extremely Fine, with 1987 P.F. certificate ..... 110.00
- 1723 **24c Red Lilac (70)**. Choice margins and color, light grid cancel, handsomely centered, Very Fine, with 1998 P.F. certificate ..... 300.00
- 1724 **24c Red Lilac (70)**. Radiant color nicely complemented by **red circle of wedges** cancel, Very Fine, ex Knapp ..... 315.00
- 1725 **24c Red Lilac (70)**. Choice centering, unusual dark shade and crisp impression, neat strike of grid cancel, Extremely Fine, a pretty stamp, with 1991 P.F. certificate.. 300.00

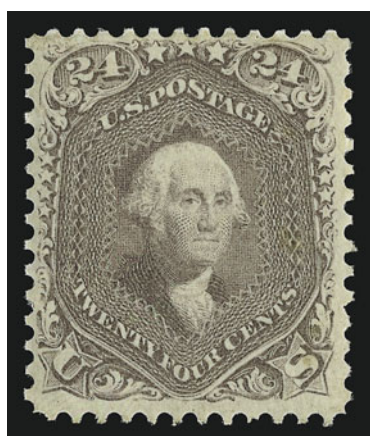

1726

- 1726 ★ **24c Brown Lilac (70a)**. Original gum, lightly hinged, choice centering, bright shade and detailed impression  
VERY FINE. A SUPERB ORIGINAL-GUM EXAMPLE OF THE 1861 24-CENT BROWN LILAC IN A REMARKABLE STATE OF FRESHNESS.  
The color is a soft brownish shade, which is quite distinctive and much different than the Red Lilac (1862) or later Lilac (1863-66) printings.  
With copy of 2001 P.F. certificate for pair... 2,750.00



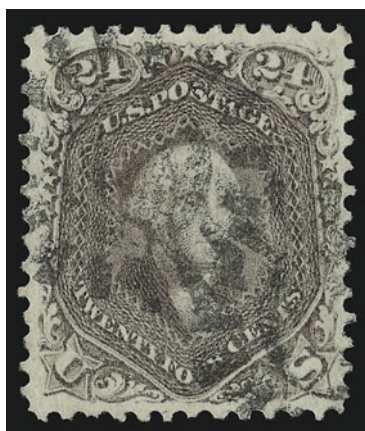

1727



1728

1727 **24c Brown Lilac (70a).** Choice centering with wide and balanced margins, bright color on crisp paper, neat strikes of San Francisco cogwheel cancels, fresh and Extremely Fine, a beautiful stamp, with 1996 P.F. certificate..... 225.00

1728 田 **24c Brown Lilac (70a).** Block of four, attractively centered, large red circle of wedges cancels, right pair light pressed vertical crease  
EXTREMELY FINE APPEARING USED BLOCK OF FOUR OF THE 24-CENT BROWN LILAC SHADE.

This block exhibits wonderful eye appeal with its centered stamps, bright color and beautiful cancels. .... 3,500.00

1729 ★ **24c Steel Blue (70b).** Original gum, lightly hinged, rich color in the true Steel Blue color, unusually choice centering, small toned spots at center and at bottom left  
EXTREMELY FINE APPEARANCE. A RARE WELL-CENTERED ORIGINAL-GUM EXAMPLE OF THE 1861 24-CENT STEEL BLUE.

The Steel Blue shade was produced early in the series of 24c 1861 shades, and it is scarce in any condition. Examples with original gum are rare, and those with Very Fine or Extremely Fine centering are of tremendous rarity, probably numbering no more than ten. This stamp has been hiding for more than 50 years in a collector's album and has incredibly fresh color.

With 2007 P.F. certificate..... 11,000.00



1729



1730

1730 **24c Steel Blue (70b).** Rich color in the true Steel Blue shade, wide margins, bold strike of target cancel

EXTREMELY FINE. THE 1861 24-CENT STEEL BLUE IS EXCEEDINGLY RARE IN THIS CHOICE USED CONDITION.

With 2002 P.F. certificate..... 900.00



- 1731 **24c Steel Blue (70b)**. Unusually deep rich color, bold strike of **blue Cincinnati circular datestamp**, part of additional blue Aachen Franco transit at lower left, wide margins, sealed tear and filled thin spot, Extremely Fine appearance, ex Knapp ..... 905.00
- 1732 **24c Steel Blue (70b)**. Three used singles, red grid, black grid and large "PAID" in grid cancels, mixed condition ..... *Not illustrated* 2,700.00
- 1733 **24c Violet, Thin Paper (70c)**. Deep rich color and proof-like impression on bright paper, neat strike of target cancel, trivial strengthened corner perf crease at top left, Extremely Fine appearance, a beautiful stamp, with 1985 P.F. and 2006 P.S.E. certificates, the former not mentioning the perf..... 1,700.00
- 1734 **24c Violet, Thin Paper (70c)**. Well-centered, attractive color, bold target cancel, Very Fine, with 2006 P.F. certificate..... 1,700.00
- 1735 **24c Violet, Thin Paper (70c)**. Strong color, attractively cancelled by San Francisco cogwheel, Fine, with 2004 A.P.S. certificate ..... 1,700.00
- 1736 **24c Violet, Thin Paper (70c)**. Almost perfectly centered with well-balanced margins, deep rich color and proof-like impression, bold strike of grid cancel, tiny pinhole and tiny tear at top right not mentioned on earlier certificate, Extremely Fine appearance, with 1976 and 2004 P.F. certificates ..... 1,450.00
- 1737 **24c Violet, Thin Paper (70c)**. Nicely centered, **blue Cincinnati circular datestamp**, bottom left corner repaired, Fine appearance ..... 1,700.00
- 1738 **24c Violet, Thin Paper (70c)**. Unusually well-centered, **blue datestamp**, several faults noted on certificate, still attractive, scarce, with 2004 P.F. certificate ..... 1,700.00
- 1739 **24c Pale Gray Violet, Thin Paper (70d)**. Exceptionally well-centered, attractive margins, magnificent color on bright paper, reperfed at left, Very Fine appearance..... 2,000.00



- 1740 ★ **30c Orange (71).** Original gum, brilliant color as fresh as the day it was printed, well-balanced margins

EXTREMELY FINE. A BEAUTIFUL ORIGINAL-GUM EXAMPLE OF THE 30-CENT 1861 ISSUE, WITH WONDERFUL GUM, CENTERING, COLOR AND PERFORATIONS.

The narrowly-spaced 30c 1861 plate left very little room for the 12-gauge perforations between stamps. Consequently, examples with wide margins at sides are extremely rare — this fact is acknowledged in the Scott Catalogue footnote to No. 71..... 2,250.00

1740

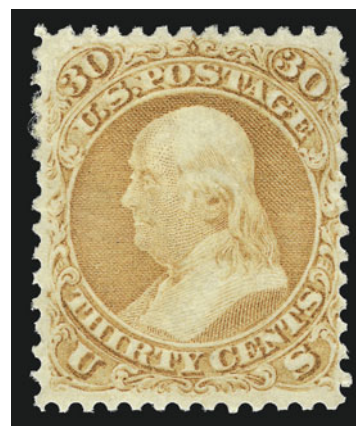

- 1741 **30c Orange (71).** Brilliant color nicely complemented by **blue grid** cancel, unusually wide margins, Extremely Fine, rarely encountered with such wide margins, with 1999 P.F. certificate ..... 200.00
- 1742 **30c Orange (71).** Vertical pair, radiant color, neat strike of target and circular datestamp cancels, top stamp light horizontal crease at bottom, appears Very Fine, ex Knapp .. 450.00
- 1743 ★ **90c Blue (72).** Original gum, radiant color, unusually choice centering with wide and balanced margins, most recent accompanying certificate notes small painted over toned spots on perfs at top (which do show up under UV), Extremely Fine appearance, with 1988 and 2006 P.F. certificates..... 3,250.00
- 1744 ★ **90c Blue (72).** Slightly disturbed original gum, attractive color, Fine, with 2006 P.F. certificate ..... 3,500.00
- 1745 ★ **90c Blue (72).** Original gum, rich color, faint creases, trivial gum soak at top, otherwise Fine ..... 3,500.00
- 1746 田 **90c Blue (72).** Used block of four, circles of wedges cancels, reperfed at right, Very Good appearance, rare used block ..... 5,000.00
- 1747 **90c Blue (72).** Used on small piece with 10c Yellow Green (65) and two 3c Rose (65), tied by quartered cork and circular datestamp, Very Fine, undoubtedly from a \$1.06 rate cover to China (double 53c rate), ex Knapp..... E. 500-750

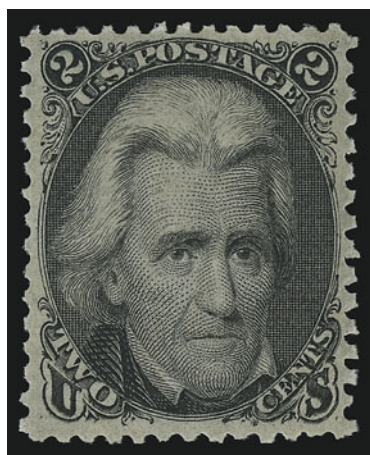

1748

1748 ★★ **2c Black (73). Mint N.H.**, choice centering for this difficult issue, intense shade and proof-like impression

EXTREMELY FINE. A FRESH MINT NEVER-HINGED EXAMPLE OF THE 2-CENT BLACK JACK ISSUE. SCARCE IN SUCH WONDERFULLY PRISTINE CONDITION.

With 2000 and 2006 P.F. certificates (XF 90; SMQ does not price this as XF 90 in Mint N.H. condition). Scott Retail as hinged ..... 400.00

1749 ★ **2c Black (73).** Original gum, very lightly hinged, choice margins and exceptional centering, Extremely Fine, a beautiful original-gum example and about as nice as can be found, with 1992 P.F. and 2003 P.S.E. certificates ..... 400.00

1750 ★ **2c Black (73).** Original gum, choice centering, crisp impression, few small toned specks, faint horizontal crease, otherwise Very Fine ..... 400.00

1751 ★田 **2c Black (73).** Block of ten, original gum, few h.r., intense shade and impression, some toning spots on back, top left stamp short perf

FINE-VERY FINE. A SCARCE ORIGINAL-GUM BLOCK OF TEN OF THE 2-CENT BLACK JACK ISSUE.

Scott Retail as two blocks of four and pair ..... 8,850.00

1752 **2c Black (73).** Choice centering with wide and balanced margins, crisp impression, unobtrusive cancel, Extremely Fine Gem ..... 65.00

1753 **2c Black (73).** Perfectly centered, detailed impression on bright paper, neat strike of grid cancel, Extremely Fine Gem, a beautiful stamp, with 1988 P.F. certificate ..... 65.00







- 1754 **2c Black (73)**. Jumbo margins, intense shade and impression, bold strike of grid cancel, Extremely Fine ..... 65.00
- 1755 **2c Black (73)**. Huge margins with wide **straddle-pane margin** at left showing part of guideline and adjoining stamp, bold grid cancel, Extremely Fine..... 65.00
- 1756 **2c Black (73)**. Bright color, bold strike of **red circle of V's** cancel, fresh and Very Fine, with 1987 P.F. certificate..... 115.00
- 1757  **2c Black (73)**. Block of four, crisp impression, bold cork cancels, few toned spots, bottom right stamp small tear, appears Fine, scarce used multiple of the Black Jack ..... 1,300.00

- 1758 ★ **3c Scarlet (74)**. Slightly mount-disturbed original gum, brilliant color on bright paper, choice centering with well-proportioned margins

EXTREMELY FINE. A SCARCE CENTERED ORIGINAL-GUM EXAMPLE OF THE 3-CENT SCARLET.

Many examples of this stamp without pen marks have either somewhat faded color or poor centering. This example features intense color and choice centering.

With 2006 P.F. certificate ..... 7,000.00



1758



1759

- 1759° **3c Scarlet (74)**. Four neat pen strokes, vibrant color, bright and fresh

EXTREMELY FINE. A REMARKABLY FRESH AND ATTRACTIVE EXAMPLE OF THE 3-CENT SCARLET TRIAL PRINTING FROM THE ROTHFUCHS GROUP.

With 1999 P.F. certificate..... 5,000.00



- 1760 **5c Red Brown (75)**. Warm shade, bold strike of **red grid** cancels, well-balanced margins, Extremely Fine, a pretty stamp, with 1993 P.F. certificate..... 560.00
- 1761 **5c Red Brown (75)**. Beautiful warm shade, neat strike of grid cancel, single short perf at top not mentioned on accompanying certificate, otherwise Very Fine, with 1989 and 2005 P.F. certificates ..... 525.00
- 1762 **5c Red Brown (75)**. Rich shade nicely complemented by **blue grid** cancel, Very Fine, ex Knapp..... 535.00
- 1763 **5c Red Brown (75)**. Exceptionally rich color on bright white paper, light grid cancel, Very Fine, signed, with 2002 P.F. certificate ..... 525.00
- 1764 **5c Red Brown (75)**. Horizontal pair, brilliant color, grid cancels, small faults and reperfed at right, appears Fine ..... 1,100.00
- 1765 ★ **5c Dark Brown (76 var)**. Original gum, rich color and proof-like impression, Very Fine for this tightly-spaced issue, a handsome original-gum example of the Dark Brown shade ..... 1,600.00
- 1766 (★) **5c Brown (76)**. Unused (no gum), bright color, detailed impression, fresh and Fine..... 625.00
- 1767 **5c Brown (76)**. Almost perfectly centered, choice margins and rich color, **blue** Baltimore duplex cancel, Very Fine and choice, with 1998 P.F. certificate ..... 155.00

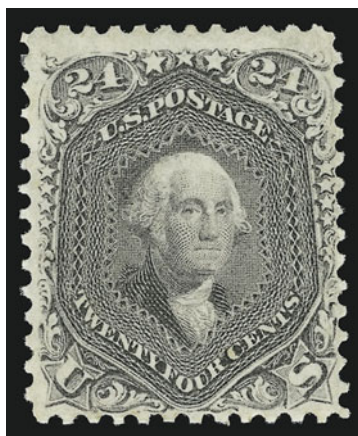

- 1768 ★ **24c Grayish Lilac (78a)**. Original gum, lightly hinged, rich color in the true Grayish Lilac shade, detailed impression, Very Fine, scarce sound original-gum example of this issue, with copy of 2002 P.F. certificate for block of nine ..... 2,500.00

1768





1769

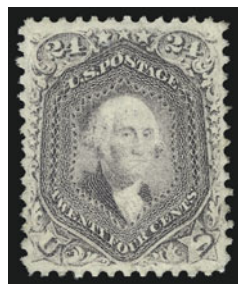

1770

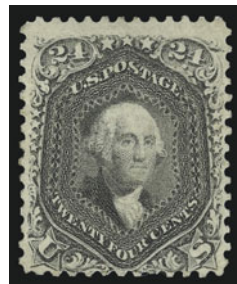

1771



1772

- 1769 ★ **24c Lilac (78)**. Original gum, rich color and detailed impression, fresh and Fine original-gum example of this shade ..... 2,500.00
- 1770 (★) **24c Grayish Lilac (78a)**. Unused (regummed), incredibly well-centered, attractive color, tiny trivial tear in top margin, otherwise Extremely Fine, with 2006 P.F. certificate ..... 800.00
- 1771 ★ **24c Gray (78b)**. Large part original gum, intense shade and impression which is stunning (at first we thought it might be the Blackish Violet shade), Fine, a stamp of great visual appeal..... 2,500.00
- 1772 **24c Lilac (78)**. Block of four, **red quartered cork** cancel, fresh rich color, top right stamp small repaired tear and diagonal creases, otherwise Fine, with 1987 P.F. certificate ..... 1,850.00

## 1867-68 GRILLED ISSUE



1773



1774



1775

- 1773 **3c Rose, A. Grill (79)**. Choice centering, remarkably intact perfs for this difficult issue and with natural s.e. at right, enormous margins, unobtrusive strike of circular datestamp  
EXTREMELY FINE. A HUGE EXAMPLE OF THE 1867 3-CENT A GRILL. SCARCE WITH SUCH WIDE MARGINS.  
With 1998 P.S.E. certificate ..... 1,500.00
- 1774 **3c Rose, A. Grill (79)**. Incredibly well-centered and perforations essentially intact with only a relatively few short (much better than typically seen), light **blue rosette** cancel with a small additional ms. mark at bottom, Very Fine and choice for this difficult stamp, with 2003 P.F. certificate..... 1,575.00
- 1775 ★ **3c Rose, C. Grill (83)**. Original gum, h.r., brilliant color, clearly-defined grill, Fine, a scarce original-gum example of this grilled issue..... 6,500.00



1776



1777



1778

1776 **3c Rose, C. Grill (83)**. Choice margins and rather nicely centered, excellent color, partial bold black rosette cancel, Very Fine, with 2006 P.F. certificate ..... 1,100.00

1777 **3c Rose, C. Grill (83)**. Strong color, **5-point Star cancel** and bit of edge of circular date-stamp at left, Very Fine and attractive, with 2002 P.F. certificate ..... 1,100.00

1778 **3c Rose, C. Grill (83)**. Exceptionally well-centered, light shade, **fancy cross** cancel, Very Fine, with 2002 P.F. certificate..... 1,100.00

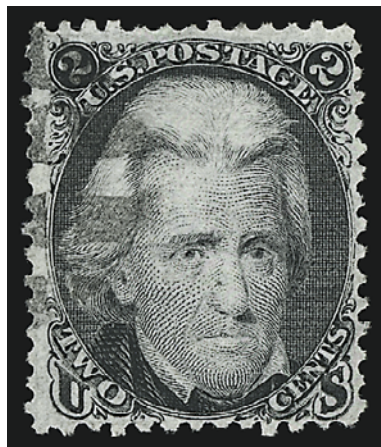

1779

1779 **2c Black, D. Grill (84)**. Unusually well-centered for this typically off-center grill issue, light segmented cork cancel, Fine, rare in sound condition, with 1969 and 1994 P.F. certificates..... 4,500.00

1780 **3c Rose, D. Grill (85)**. Choice centering with wide margins, clearly-defined grill, bold strike of open grid cancel

EXTREMELY FINE. A BEAUTIFULLY-CENTERED USED EXAMPLE OF THE 1868 3-CENT D GRILL.

With 1994 P.F. certificate ..... 1,100.00



1780



- 1781 **3c Rose, D. Grill (85)**. Exceptionally well-centered, good color and light black cork cancel, small closed tear top left, Very Fine and choice appearance, with 2003 P.F. certificate..... 1,100.00



1781

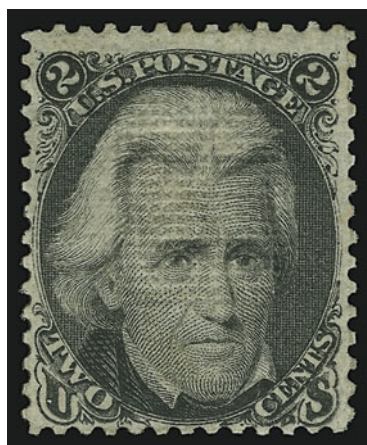

1782

- 1782 ★ **2c Black, Z. Grill (85B)**. Part original gum, sharp grill, intense shade, some slight overall toning  
FINE APPEARING EXAMPLE OF THE 1868 2-CENT Z GRILL.  
With 1970 and 1998 P.F. certificates. Scott Retail as with gum ..... 10,000.00

- 1783 **2c Black, Z. Grill (85B)**. Choice centering and wide margins, sharp proof-like impression, well-defined grill

EXTREMELY FINE. A REMARKABLY CHOICE USED EXAMPLE OF THE 1868 2-CENT Z GRILL.

The plates used to print 2c Black Jack stamps failed to provide enough space between subjects for the large 12-gauge perf holes. Consequently, most examples have perfs touching the design on one or two sides. The scarcity of centered copies multiplies exponentially when the Z Grill is factored into the equation.

With 1988 and 2003 P.F. certificates, the former for on cover ..... 1,400.00



1783

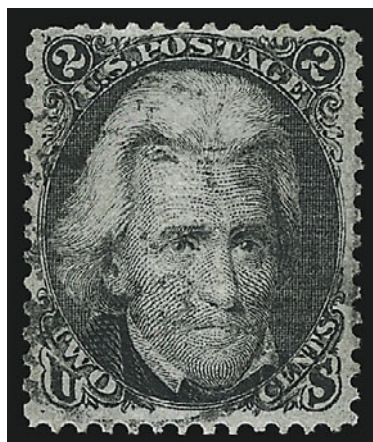

1784

- 1784 **2c Black, Z. Grill (85B)**. Exceptionally well-centered, characteristic intense shade, light circular datestamp, Very Fine and choice, really difficult to find this nice, with 1991 A.P.S. certificate ..... 1,400.00
- 1785 **2c Black, Z. Grill (85B)**. Five used singles, mixed condition and/or centering, Very Good-Fine appearance ..... *Not illustrated* 7,000.00



1786

- 1786 ★ **3c Rose, Z. Grill (85C).** Original gum, lightly hinged, fresh color, skillfully reperfed at right

FINE APPEARANCE. THE 1868 3-CENT Z GRILL IS EXTREMELY RARE IN ORIGINAL-GUM CONDITION.

Despite the skillful reperfering at right, this is quite attractive and rare in original-gum condition..... 25,000.00

- 1787 **3c Rose, Z. Grill (85C).** Well-centered, small part of target cancel, light diagonal crease and tiny corner crease, Very Fine appearance, with 2006 P.F. certificate..... 3,750.00



1787



1788

- 1788 **12c Black, Z. Grill (85E).** Wide margins and exceptionally well-centered, cork cancel

EXTREMELY FINE. THE 1868 12-CENT Z GRILL IS SELDOM SEEN IN SUCH CHOICE USED CONDITION.

With 2006 P.F. certificate ..... 2,400.00

- 1789 **12c Black, Z. Grill (85E).** Choice margins and exceptionally well-centered, unusual **hollow triangle** fancy cancel, very scarce, especially on this stamp, Very Fine and handsome, with 1997 P.F. certificate ..... 2,400.00

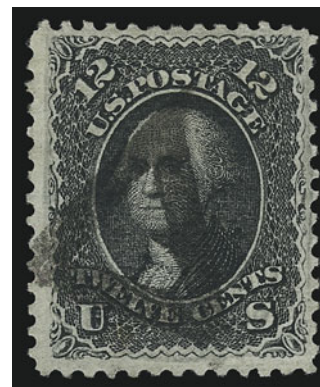

1789

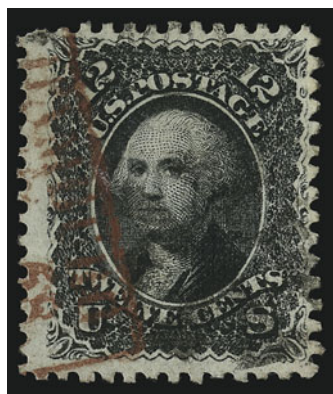

1790

- 1790 **12c Black, Z. Grill (85E).** Intense shade and proof-like impression, clearly-defined grill, light strike of cork cancel and also with **red boxed "Aachen Franco"** handstamp, Very Fine, scarce and desirable stamp with the auxiliary marking, with 1997 P.F. certificate..... 2,400.00

END OF THIRD SESSION



FOURTH SESSION (LOTS 1791-2211)  
WEDNESDAY, FEBRUARY 28, 2007, AT 1:30 P.M.

## 1868 GRILLED ISSUE



- 1791 **1c Blue, E. Grill (86).** Clear grill, deep rich color, wide margins, bold segmented cork cancel, Extremely Fine, with 2003 P.F. certificate ..... 525.00
- 1792 **1c Blue, E. Grill (86).** Well-centered, bright color, small cork cancel at top left, Very Fine and choice, with 2005 P.F. certificate for a horizontal pair (right stamp) ..... 525.00
- 1793 ★ **2c Black, E. Grill (87).** Original gum, h.r., crisp shade, clearly-defined grill, tiny thin speck at left, appears Very Good..... 1,750.00
- 1794 **2c Black, E. Grill (87).** Incredibly wide margins and almost perfectly centered, quartered cork cancel, Extremely Fine, fabulous condition, with 2002 P.F. certificate ..... 200.00
- 1795 **2c Black, E. Grill (87).** Bright shade, well-defined grill, neat circle of wedges cancel, unusually wide margins, Extremely Fine Gem, with 2000 P.F. certificate ..... 200.00
- 1796 **2c Black, E. Grill (87).** Bright shade on brilliant paper, neat strike of "Paid" cancel, Very Fine and choice, with 1991 P.F. certificate ..... 210.00
- 1797 ★ **3c Rose, E. Grill (88).** Original gum, lightly hinged, bright color, clear grill points, small natural inclusion not mentioned on accompanying certificate, fresh and Fine, with 2002 P.F. certificate..... 1,200.00



- 1798 (★) **3c Rose, E. Grill (88).** Traces of original gum, rich color, clear grill, some slight soiling noted on accompanying certificate, some blue ms. on back, Very Fine appearance, with 1989 P.F. certificate, Scott Retail as no gum..... 450.00
- 1799 **10c Green, E. Grill (89).** Well-centered with extra wide margins at top and bottom, light circle of V's cancel, strong grill, Extremely Fine, with 2002 P.F. certificate ..... 325.00
- 1800 **10c Green, E. Grill (89).** Rich color, clearly-defined grill, bold strike of leaf cancel, Extremely Fine, with 1984 P.F. certificate ..... 325.00
- 1801 ★ **12c Black, E. Grill (90).** Slightly disturbed original gum, small h.r., clear grill, intense shade and impression, light horizontal crease, appears Very Fine ..... 5,000.00
- 1802 **12c Black, E. Grill (90).** Choice centering with wide margins, intense shade and detailed impression, clearly-defined grill, circle of wedges cancel, Extremely Fine, a pretty stamp, with 1985 P.F. certificate ..... 400.00
- 1803 **12c Black, E. Grill (90).** Choice centering, clearly defined grill, bold circle of V's cancel, Extremely Fine, with 2003 P.F. certificate ..... 400.00

1804

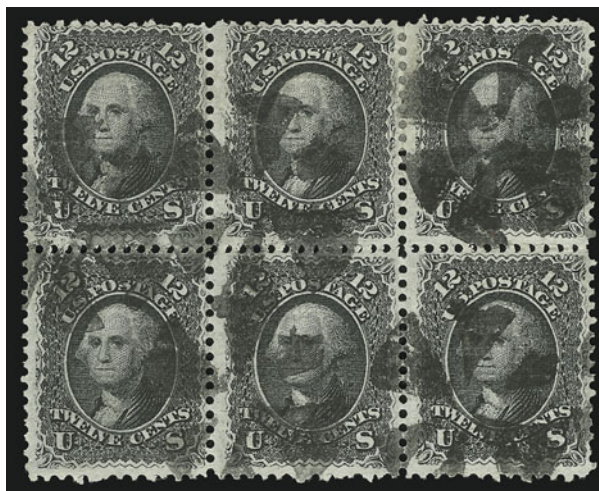

- 1804 田 **12c Black, E. Grill (90).** Block of six, clear grills, crisp impression, neat strikes of circle of wedges cancel, few minor perf separations, small tear at top right  
FINE-VERY FINE. THIS IS THE FINER OF TWO RECORDED USED BLOCKS OF SIX, WHICH IS THE LARGEST RECORDED USED MULTIPLE OF THE 1868 12-CENT E GRILL.  
Ex Emerson and Twigg-Smith. With 1966 and 2004 P.F. certificates. Scott Retail as block of four and pair ..... 3,600.00



- 1805 ★ **15c Black, E. Grill (91).** Original gum, lightly hinged, clearly-defined grill, crisp impression on fresh paper

VERY FINE AND FRESH ORIGINAL-GUM EXAMPLE OF THE 1868 15-CENT E GRILL.

With 1980 (copy for block of four) and 1992 P.F. and 2002 P.S.E. certificates ..... 11,000.00



1805



- 1806 ★ **15c Black, E. Grill (91).** Original gum, h.r., clearly-defined grill, bright shade, small perf tip thins at top, reperfed at right, Very Fine appearance, a scarce stamp with original gum ..... 11,000.00
- 1807 ★ **15c Black, E. Grill (91).** Traces of original gum, centered right, faint gum soaks in grill, Fine and scarce, with 2006 P.F. certificate ..... 11,000.00
- 1808 **15c Black, E. Grill (91).** Wide margins and exceptionally well-centered, target cancel, Extremely Fine, surprisingly difficult to find this nice, with 1987 P.F. certificate 675.00
- 1809 **15c Black, E. Grill (91).** Almost perfectly centered, sharp grill impression, light cancel, barely visible small diagonal crease at bottom left, appears Extremely Fine, with 2004 P.F. certificate..... 675.00
- 1810 **15c Black, E. Grill (91).** Sharp impression and distinctive grill points, segmented cork cancel, tiny thin speck not mentioned on accompanying certificate, Very Fine appearance, with 1991 A.P.S. certificate ..... 675.00
- 1811 **1c Blue, F. Grill (92).** Wide margins, fresh color, grid cancel, Very Fine, with 1997 P.F. certificate..... 525.00



- 1812 **2c Black, F. Grill (93)**. Intense shade, clearly-defined grill, neat circle of wedges cancel, fresh and Extremely Fine ..... 55.00
- 1813 **2c Black, F. Grill (93)**. Marvelous centering with perfs clear of design all around, petite **blue circle of wedges** cancel, Extremely Fine, very pretty, with 2006 P.S.E. certificate (XF 90; SMQ \$205.00) ..... 60.00
- 1814 **2c Black, F. Grill (93)**. Crisp impression, **red leaf** cancel, Very Fine and choice, with 1987 P.F. certificate ..... 70.00
- 1815 **2c Black, F. Grill (93)**. Radiant color, well-balanced margins, **red cork** cancel, Very Fine and choice ..... 70.00
- 1816 **2c Black, F. Grill (93)**. Wide margins, detailed impression, bold cork cancel, wide margins, Extremely Fine, with 1987 P.F. certificate ..... 55.00
- 1817 **2c Black, F. Grill (93)**. Choice centering, crisp impression, neat strike of **grid of blue diamonds** fancy cancel, Very Fine and choice ..... 60.00
- 1818 **2c Black, F. Grill (93)**. Wide margins incl. **straddle-pane margin** at left, bold strike of grid cancel, Very Fine and choice ..... 55.00
- 1819 ★ **3c Red, F. Grill (94)**. Original gum, lightly hinged, choice centering, beautiful deep shade, Very Fine and choice, with 2002 P.F. certificate ..... 425.00
- 1820 ★ **3c Red, F. Grill (94)**. Slightly disturbed original gum, near perfect centering with fantastic wide margins all around, rich color on fresh paper, sharp grill impression, Extremely Fine, a beautiful wide-margined example of this issue, with 1984 and 2002 P.F. certificates, the former stating original gum ..... 425.00
- 1821 ★ **3c Red, F. Grill (94)**. Original gum, lightly hinged, trivial light gum soaks in grill, otherwise Fine ..... 425.00
- 1822 **3c Rose, F. Grill (94a)**. Brilliant color, neat strike of grid cancel, almost perfectly centered with wide and balanced margins, Extremely Fine Gem, ex Twigg-Smith, with 1992 P.S.E. certificate .... 10.00
- 1823 **3c Red, F. Grill, Grill Rotated and Inverted (94 var)**. Grill rotated about 90 degrees with points up, rich color, cancelled by target, small stain spot is barely noticeable, otherwise Fine, an extremely rare and striking variety undoubtedly caused by a foldover, with 1999 P.F. certificate as on cover (which accompanies) ..... E. 200-300





- 1824 (★) **5c Brown, F. Grill (95).** Unused (no gum), rich color, clear grill, fresh and Fine ... 1,400.00
- 1825 **5c Brown, F. Grill (95).** Choice margins and centering, magnificent deep rich color and sharp impression, target cancel, Extremely Fine, an exceptionally beautiful used example, with 2002 P.S.E. certificate..... 875.00
- 1826 **5c Brown, F. Grill (95).** Bold New-York circular datestamp, Fine, with 2006 P.F. certificate ..... 875.00
- 1827 **5c Brown, F. Grill (95).** Warm shade, clear grill, neat **red cancel** and also trace of blue cancel at bottom left, short perf at right, perf tip creased, appears Fine, ex Knapp ..... 935.00
- 1828 (★) **10c Yellow Green, F. Grill (96).** Unused (no gum), bright color, unusually choice centering, light toning at top, otherwise Extremely Fine, with 2004 P.F. certificate ..... 1,150.00
- 1829 (★) **10c Yellow Green, F. Grill (96).** Unused (no gum), bright color, clear grill, vertical pre-printing paperfold at right, Very Fine ..... 1,150.00
- 1830 **10c Yellow Green, F. Grill, Thin Paper (96 var).** Deep rich color, clearly-defined grill, choice centering, bold rosette cancel and town datestamp, Extremely Fine, with 2006 P.S.E. certificate (XF 90; SMQ \$620.00 with no premium for the paper variety) ..... 280.00
- 1831 **10c Green, 12c Black, E Grill (96, 97).** Used, former red cancel latter cork and edge of red transit, both exceptionally well-centered, Very Fine and choice, 10c with 1996 P.F. certificate ..... (Photo Ex) 550.00

- 1832 ★ **12c Black, F. Grill (97).** Original gum, clear and complete grill impression, intense shade and detailed impression
- VERY FINE AND CHOICE. A BEAUTIFUL ORIGINAL-GUM EXAMPLE OF THE 1868 12-CENT F GRILL.
- With 2000 P.F. certificate ..... 3,500.00

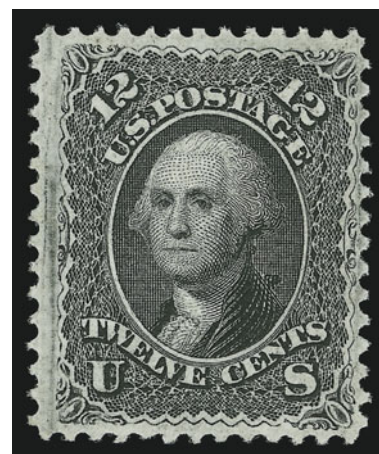

1832

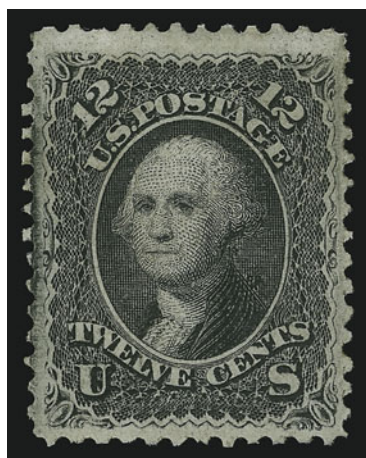

1833

- 1833 ★ **12c Black, F. Grill (97).** Redistributed original gum, detailed impression, choice centering with well-balanced margins

EXTREMELY FINE APPEARING EXAMPLE OF THE 1868 12-CENT BLACK F GRILL.

With 2005 P.F. certificate ..... 3,500.00

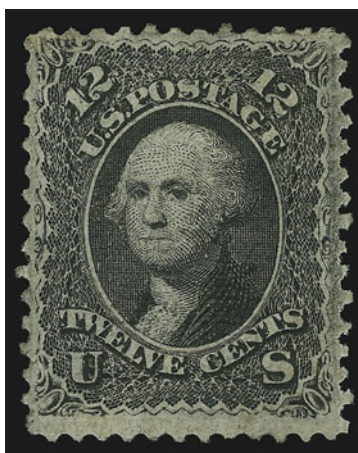

1834

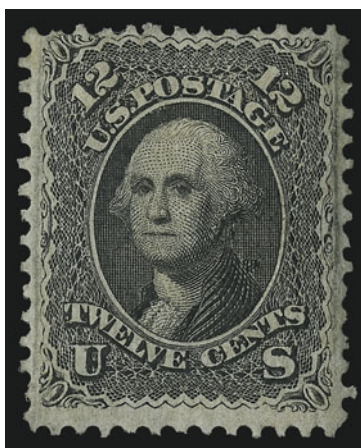

1835

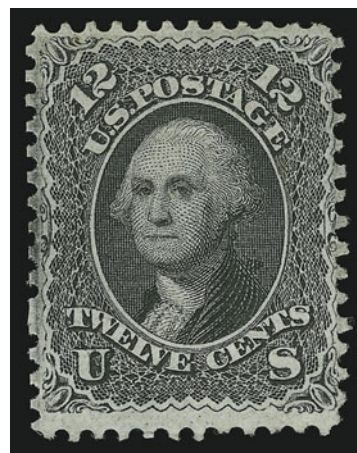

1836

- 1834 ★ **12c Black, F. Grill (97).** Disturbed original gum, nicely centered, reperfed at right, Very Fine appearance..... 3,500.00
- 1835 ★ **12c Black, F. Grill (97).** Somewhat disturbed original gum, Fine..... 3,500.00
- 1836 (★) **12c Black, F. Grill (97).** Unused (no gum), crisp impression, reperfed at left, Very Fine appearance..... 1,400.00

- 1837 **12c Black, F. Grill (97).** Jumbo margins all around, intense shade and impression on bright paper, circle of wedges cancel, Extremely Fine Gem, a huge stamp, with 1993 P.S.E. certificate .... 275.00

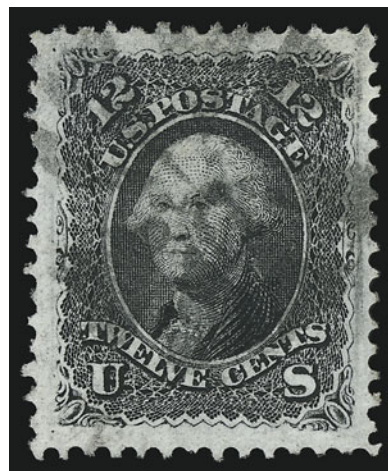

1837



- 1838 **12c Black, F. Grill (97)**. Remarkably wide margins and wonderfully well-centered, neat large circle of wedges cancel, clear impression, Extremely Fine Gem, with 2006 P.S.E. certificate (XF-Superb 95; SMQ \$1,600.00)..... 275.00

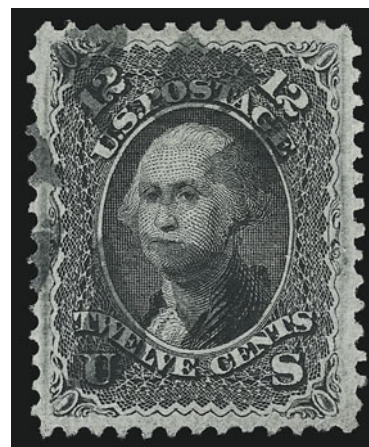

1838



- 1839 **12c Black, F. Grill (97)**. Well-centered on bright white paper, neat cancel, wide margins, Extremely Fine, with 2004 P.F. certificate ..... 275.00
- 1840 **12c Gray Black, F. Grill (97)**. Incredibly well-centered, light cork cancel, Extremely Fine, with 2006 P.F. certificate ..... 275.00
- 1841 ★ **15c Black, F. Grill (98)**. Slightly disturbed original gum, clear grill, bright shade, Fine example, scarce with original gum..... 4,500.00
- 1842 (★) **15c Black, F. Grill (98)**. Unused (no gum), intense shade and clear impression on white paper, Very Fine and choice, with 1998 P.F. certificate..... 1,750.00
- 1843 **15c Black, F. Grill (98)**. Bright shade, extra wide and well-balanced margins, neat strike of rosette cancel, Extremely Fine, with 1991 P.F. certificate ..... 300.00
- 1844 **15c Black, F. Grill (98)**. Exceptionally well-centered, **blue cork** cancel, Extremely Fine, with 2006 P.F. certificate (VF-XF 85; SMQ \$495.00) ..... 300.00
- 1845 **15c Black, F. Grill (98)**. Uncommonly wide margins and attractively centered, large quartered cork cancel, Extremely Fine, with 2002 P.F. certificate ..... 300.00
- 1846 **15c Black, F. Grill (98)**. Wide margins, light cancel, Very Fine and choice, with 1988 P.F. certificate..... 300.00

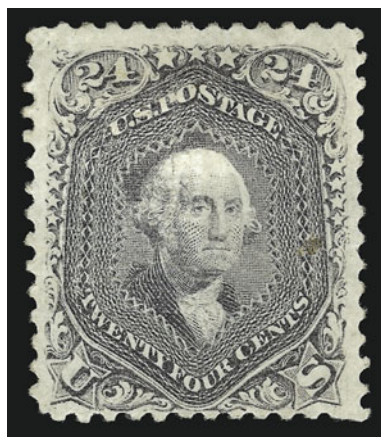

1847

- 1847 ★ **24c Gray Lilac, F. Grill (99).** Original gum, h.r., radiant color, clearly-defined grill, two small corner creases, light toned spot at right, Fine appearance..... 8,000.00

- 1848 ★田 **24c Gray Lilac, F. Grill (99).** Block of four, original gum, clearly-defined grill points, right stamps slightly disturbed original gum, fresh and bright color, top left stamp small diagonal crease

FINE-VERY FINE. A RARE ORIGINAL-GUM BLOCK OF THE 1868 24-CENT F GRILL. VERY FEW BLOCKS EXIST.

A cursory examination of major name-sale auctions turned up three other blocks of four: one offered in the Caspary sale, one ex Ishikawa with selvage at right, and one ex Lilly and Klein. The block offered here is ex Sinkler.

With 2003 P.F. certificate. .... 40,000.00



1848

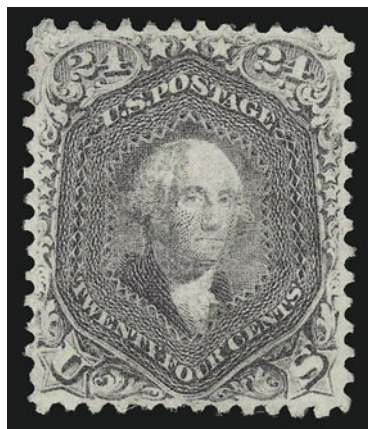

1849

- 1849 **24c Gray Lilac, F. Grill (99).** Perfectly centered, strong color, very light cancel

EXTREMELY FINE. THE 1869 24-CENT F GRILL IS RARELY FOUND WITH SUCH SUPERB CENTERING AND A LIGHT CANCEL.

With 2005 P.F. certificate..... 1,300.00



1850

- 1850 **24c Gray Lilac, F. Grill (99).** Rich color, bold cork cancel, small faults, otherwise Extremely Fine, choice centering for this issue..... 1,300.00



- 1851 (★) **30c Orange, F. Grill (100).** Unused (no gum), brilliant color, clear grill, unusually wide margins at sides but reperfed at left, Very Fine appearance ..... 3,250.00



1851



1852

- 1852 **30c Orange, F. Grill (100).** Perfectly centered and with exceptional margins (typically tight), rich color, light circular datestamp

EXTREMELY FINE. THE 1868 30-CENT F GRILL IS ONE OF THE RAREST OF ALL CLASSIC ISSUES IN THIS SUPERB USED CONDITION.

With 1984 and 2001 P.F. certificates ..... 900.00

- 1853 **30c Orange, 90c Blue, F Grill (100-101).** Used, 30c with Maltese Cross cancel, former light creases, latter small edge faults, Fine-Very Fine appearance..... (Photo Ex) 2,600.00



1853EX



1854

- 1854 ★ **90c Blue, F. Grill (101).** Original gum, clearly-defined grill, bright color, few trivial gum soaked perf tips at top from hinge

FINE. A RARE ORIGINAL-GUM EXAMPLE OF THE 90-CENT 1867 F GRILL.

We have only offered eight original-gum examples of this issue since keeping computerized records (this is the eighth). From an old-time collection, this is offered for the first time in decades..... 14,500.00

## 1875 RE-ISSUE OF 1861-66 ISSUE



- 1855 ★ **1c Blue, Re-Issue (102).** Original gum, lightly hinged, choice margins and attractive centering, lovely fresh color, Extremely Fine, with 2006 P.F. certificate (VF-XF 85; SMQ \$1,200.00)..... 950.00
- 1856 ★ **1c Blue, Re-Issue (102).** Large part original gum, h.r., choice margins and attractive centering, fresh and bright, Very Fine, with 2006 P.F. certificate ..... 950.00
- 1857 ★ **1c Blue, Re-Issue (102).** Part original gum, well-centered, slight thin spot, Very Fine appearance ..... 950.00
- 1858 (★) **1c Blue, Re-Issue (102).** Unused (no gum), beautiful wide balanced margins, rich color, Extremely Fine, with 2006 P.F. certificate (XF 90; SMQ \$550.00)..... 450.00
- 1859 (★) **1c Blue, Re-Issue (102).** Two distinct shades, unused (regummed), one with some short perfs, otherwise Very Fine.....(Photo Ex) 900.00
- 1860 **1c Blue, Re-Issue (102).** Choice centering, bright shade on radiant paper, light duplex cancel, faint horizontal crease only visible in fluid, Extremely Fine appearance, signed Bartels ..... 1,250.00

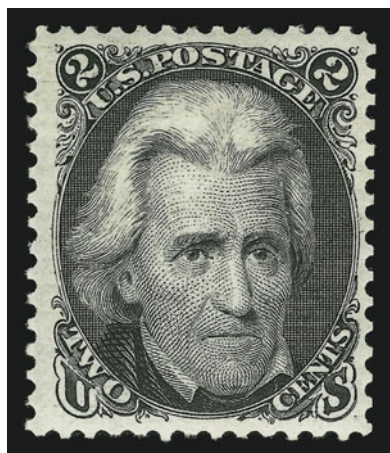

- 1861 ★ **2c Black, Re-Issue (103).** Original gum, h.r., sharp proof-like impression on bright paper  
 VERY FINE AND CHOICE ORIGINAL-GUM EXAMPLE OF THE 2-CENT BLACK JACK RE-ISSUE.  
 Only 979 sold. With 1975 and 2005 P.F. certificates ..... 4,500.00



## 1869 PICTORIAL ISSUE



- 1862 ★ **Buff (112).** Original gum, lightly hinged, wonderful rich color, crisp impression, nearly Very Fine, with photocopy of 2006 P.S.E. certificate for horizontal pair (left stamp) ..... 850.00
- 1863 ★ **1c Buff (112).** Original gum, h.r., attractive color, Fine ..... 850.00
- 1864 **1c Buff (112).** Jumbo margins, light cork cancel and neat red circular datestamp, Extremely Fine, an outstanding stamp, ex Koppersmith, with 1988 P.F. and 2005 P.S.E. certificates (XF 90 Jumbo; SMQ \$430.00 as 90, \$1,100.00 as 95)..... 225.00
- 1865 **1c Buff (112).** Huge margins and nearly perfectly centered, neat circle of "V's" cancel, Extremely Fine with truly Jumbo margins, a remarkable stamp ..... 175.00
- 1866 **1c Buff (112).** Three used singles, various cancels incl. target, magenta ms., most interesting is **Star in Circle** fancy cancel, few faults, appear Fine-Very Fine.....(Photo Ex) 525.00
- 1867 **1c Buff (112).** Horizontal strip of three, choice centering, radiant color, **negative Masonic Square and Compass** cancels, Very Fine and choice, with 1993 P.F. certificate ..... 525.00



1868

- 1868 ★★ **2c Brown (113).** With **bottom right corner sheet margin showing end roller grill** along edge, **stamp Mint N.H.**, h.r. in selvage only, bright color and detailed impression  
 VERY FINE AND CHOICE. A STUNNING MINT NEVER-HINGED 2-CENT 1869 PICTORIAL WITH FULL CORNER SHEET-MARGIN SHOWING A BIT OF END-ROLLER GRILL.  
 With 1990 P.F. certificate. Scott Retail as hinged. .... 800.00



- 1869 ★ **2c Brown (113)**. Original gum, wide margins deep rich color, Very Fine, with 2006 P.F. certificate..... 800.00
- 1870 **2c Brown (113)**. Choice centering with wide and balanced margins, radiant color, unobtrusive cork cancel, fresh and Extremely Fine, with 1994 P.S.E. certificate..... 100.00
- 1871 **2c Brown (113)**. Choice centering with wide margins, radiant color, cork cancel, Extremely Fine, with 1991 P.F. certificate..... 100.00
- 1872 **2c Brown (113)**. Choice centering, pretty shade, unusual rosette cancel, Extremely Fine, with 1998 P.F. and 2006 P.S.E. certificates (VF-XF 85; SMQ \$160.00)..... 100.00
- 1873 **2c Brown (113)**. Wide margins incl. **straddle-pane margin and guide arrow** at right, bold strike of cork cancel, Extremely Fine, a huge stamp, with 1995 P.F. certificate... 100.00
- 1874 FC **2c Brown (113)**. Choice centering, cancelled by well-struck **Bald Mustachioed Man's Head fancy cancel**, Extremely Fine strike of this unusual fancy cancel, we have no information on the town origin of this remarkable cancel — the skillful carving could be the work of Waterbury postmaster John Hill — but it appears to be genuine and dates back to the Knapp sale where it was acquired by the owner ..... E. 1,000-1,500
- 1875 **2c Brown (113)**. Bright shade on white paper, crisp impression, well-struck unusual **small grid of squares** cancel, Very Fine and choice, with 2006 P.F. certificate ... 100.00
- 1876 **2c Brown (113)**. Horizontal pair, rich color on bright paper, unobtrusive cancels, Very Fine-Extremely Fine, ex Koppersmith, with 1986 P.F. certificate..... 230.00
- 1877 **2c Brown (113)**. Two, slightly different shades, one cancelled solely by **red French octagonal transit**, other with well-struck rosette, Very Fine and choice, former with 1994 P.F. certificate .....**(Photo Ex)** 230.00
- 1878 **2c Brown (113)**. Seven used singles, range of cancels incl. three with blue target, one with red cancel, one with blue ms., few faults, overall appear Fine-Very Fine, one with 2006 P.F. certificate .....**(Photo Ex)** 790.00



- 1879 田 **2c Brown (113).** Block of nine, bright color nicely complemented by several strikes of blue "Eureka Cal. Jul. 24" circular datestamp

FINE-VERY FINE. A REMARKABLE AND UNDOUBTEDLY UNIQUE BLOCK WITH THE EUREKA, CALIFORNIA, DATESTAMP.

With 1983 P.F. certificate 2,045.00



1879



1880



1881

- 1880 ★★ **3c Ultramarine (114).** Mint N.H., choice wide margins and wonderfully well-centered, pleasing pastel color, Extremely Fine, a striking and desirable post-office fresh single, with 2005 P.S.E. certificate (XF 90; SMQ \$1,750.00 as never hinged), Scott Retail as hinged ..... 350.00

- 1881 ★田 **3c Ultramarine, Split Grill (114 var).** Right arrow block of four, stamps Mint N.H., lightly hinged in selvage only, rich color on bright paper, Very Fine-Extremely Fine, the top right stamp is a true Gem, Scott Retail as hinged ..... 1,850.00

- 1882 ★★田 **3c Ultramarine (114).** Mint N.H. block of nine, radiant color on crisp paper

FINE-VERY FINE. A SCARCE MINT NEVER-HINGED BLOCK OF NINE OF THE 3-CENT 1869 PICTORIAL ISSUE.

Scott Retail as hinged block of four, two pairs and a single ..... 3,550.00



1882



- 1883 ★ **3c Ultramarine (114).** Original gum, wonderfully well-centered, handsome margins and deep rich color, Extremely Fine, with 2006 P.F. certificate (VF-XF 85; SMQ \$480.00) ..... 350.00
- 1884 (★) **3c Ultramarine (114).** Unused (no gum), deep rich color on bright paper, wide margins, Very Fine and choice ..... 140.00
- 1885 ★田 **3c Ultramarine (114).** Block of four, slightly disturbed original gum, **right stamps split grills**, bright color, fresh and Fine, Scott Retail with no premium for the split grills..... 1,700.00
- 1886 **3c Ultramarine (114).** Well-centered, **green target cancel**, Very Fine, with 1995 P.F. certificate for this stamp on cover with another single (left stamp) and 2006 P.F. certificate as the single off-cover ..... 470.00
- 1887 **3c Ultramarine (114).** Nicely centered, single short perf, bold **green target cancel**, attractive, with photocopy of 1995 P.F. certificate for this stamp on cover with another single and 2006 P.F. certificate as the off-cover single (right stamp) ..... 470.00
- 1888 **3c Ultramarine (114).** Large part of the rare **Waterbury Conn. Buttonless Shoe fancy cancel**, not more than five known according to the Rohloff survey, vertical crease but clearly struck.. ..... E. 200-300
- 1889 **3c Ultramarine (114).** Seven used singles, bright color, various cancels with few unusual incl. two with grid of squares, one with blue rosette, few faults, all appear Fine-Very Fine, attractive group.....(Photo Ex) 145.00
- 1890 **3c Ultramarine (114).** Collection of 130 used stamps, incl. few double transfers, wide range of cancels incl. blue Stars, red segmented cork, two Shields, best are two struck in **green**, few faults, many appear Fine-Very Fine, interesting group, Scott Retail in excess of.....  
.....Not illustrated 3,500.00



- 1891 ★ **3c Ultramarine, Without Grill (114a).** Slightly brownish original gum, deep shade, small corner crease at bottom right  
VERY FINE APPEARING ORIGINAL-GUM EXAMPLE OF THE 3-CENT 1869 PICTORIAL ISSUE WITHOUT GRILL.  
With 2000 P.F. certificate ..... 5,500.00

1891





- 1892 ★ **6c Ultramarine (115).** Original gum, radiant color, fresh and Fine, with 2006 P.S.E. certificate ..... 3,250.00
- 1893 ★ **6c Ultramarine (115).** Original gum, lightly hinged, bright color, reperfed at right, Fine appearance ..... 3,250.00
- 1894 (★) **6c Ultramarine (115).** Expertly cleaned so as to appear unused, radiant color on bright paper, choice centering with well-balanced margins, Extremely Fine appearance, an excellent space-filler for a budget-conscious collector of unused classics, with 2006 P.S.E. certificate ..... 250.00
- 1895 **6c Ultramarine (115).** Beautifully centered, wide margins and wonderful strong color, lightly cancelled, Extremely Fine Gem of near-Jumbo proportions, with 2006 P.F. certificate (XF 90; SMQ \$580.00) ..... 250.00
- 1896 **6c Ultramarine (115).** Wide margins, radiant color, bold strike of grid cancel, Extremely Fine ..... 250.00
- 1897 **6c Ultramarine (115).** Exceptionally wide well-balanced margins, light crossroads cancel, Extremely Fine, with 2005 P.F. and 2006 P.S.E. certificates (XF 90; SMQ \$580.00) ..... 250.00
- 1898 **6c Ultramarine (115).** Exceptionally well-centered, rich color, light cork cancel and trace of additional red cancel at top, Very Fine and choice, with 1984 P.F. certificate. 250.00
- 1899 **6c Ultramarine (115).** Well-centered, **black Star** and bit of red transit cancels, Very Fine, with 2006 P.F. certificate ..... 250.00



1900

1900 ★ **10c Yellow (116).** Original gum, lightly hinged, exceptionally well-centered, bright color

VERY FINE AND CHOICE ORIGINAL-GUM EXAMPLE OF THE 10-CENT 1869 PICTORIAL ISSUE.

With 2006 P.F. certificate (VF-XF 85; SMQ \$3,450.00) ..... 2,500.00



- 1901 ★ **10c Yellow (116).** Original gum, choice centering, color somewhat oxidized, otherwise Extremely Fine ..... 2,500.00
- 1902 (★) **10c Yellow (116).** Unused (no gum), rich color, Very Fine, with 2006 P.F. certificate..... 1,000.00
- 1903 (★) **10c Yellow (116).** Unused (no gum), rich color, beautifully centered, tiny tear at top, otherwise Extremely Fine ..... 1,000.00
- 1904 (★) **10c Yellow (116).** Unused (no gum), beautifully centered, wide margins, heavily oxidized color, otherwise Very Fine ..... 925.00
- 1905 **10c Yellow (116).** Choice centering, rich color, bold strike of circle of wedges cancel, Extremely Fine, with 2006 P.S.E. certificate (VF-XF 85; SMQ \$240.00) ..... 150.00
- 1906 **10c Yellow (116).** Choice centering with wide margins, brilliant color as fresh as the day it was printed, bold strike of rosette cancel, Extremely Fine, with 2006 P.F. certificate .... 150.00
- 1907 **10c Yellow (116).** Radiant color, well-balanced margins, bold strike of “N. York Steamship” circular datestamp, reperfed at right, looks Very Fine, ex Knapp.... 185.00
- 1908 **10c Yellow (116).** Five used singles, range of cancels incl. two with red Baltimore lozenge, one with attractive circle of V's, one with unusual “X” (unlike the Japanese type), last with blue grid, some faults, appear Fine-Very Fine, attractive group ..... (Photo Ex) 865.00





1909

1909 **10c Yellow (116)**. Horizontal pair, bright color, each cancelled by well-struck “**Hiogo, Japan**” double-circle handstamp, right stamp few short perfs and corner crease at bottom right, otherwise Very Fine, scarce pair used from Hiogo ..... 725.00



- 1910 ★ **12c Green (117)**. Original gum, lightly hinged, reperfed at right, light creases, appears Extremely Fine ..... 2,600.00
- 1911 ★ **12c Green (117)**. Original gum, deep rich color and proof-like impression, faint diagonal crease, appears Very Fine..... 2,600.00
- 1912 ★ **12c Green (117)**. Slightly disturbed original gum from hinge removal, strong color, P.F. says reperfed at bottom (maybe), Very Fine appearance, with 2006 P.F. certificate..... 2,600.00
- 1913 (★) **12c Green (117)**. Unused (no gum), deep rich color, Very Fine..... 1,100.00
- 1914 **12c Green (117)**. Uncharacteristically wide margins and exceptionally well-centered, quartered cork cancel, Extremely Fine, with 2004 P.F. and 2006 P.S.E. certificates (XF 90; SMQ \$405.00)... 160.00
- 1915 **12c Green (117)**. Wide almost perfectly balanced margins, mostly vignette-free cork cancel, Extremely Fine, with 1998 P.F. and 2006 P.S.E. certificates (XF 90; SMQ \$405.00) ..... 160.00
- 1916 **12c Green (117)**. Rich color, clear grill points, wide margins, neat strike of oval cancel, fresh and Extremely Fine, late usage of this stamp, the cancel is usually found on the 1869 Re-Issue (Scott 128), purple backstamp, with 1988 and 2003 P.F. certificates..... 160.00
- 1917 **12c Green (117)**. Bright shade, handstamp cancel and also part of **British Packet handstamp**, Very Fine and choice, unusual with the packet cancel, with 1999 P.S.E. and 2003 P.F. certificates, Scott Retail with no premium for the cancel ..... 160.00



- 1918 **12c Green (117)**. Well-centered with wide margins, deep shade, clear **blue circle of V's** cancel, small filled thin spot at top right, appears Extremely Fine, still desirable with the colored cancel, with 2003 P.F. certificate ..... 310.00
- 1919 **12c Green (117)**. Two, choice centering, one with circle of wedges cancel, other with part of datestamp and quartered cork, first with tiny thin spot at top right corner, second with trivial perf crease, appear Very Fine.....**(Photo Ex)** 320.00
- 1920 **12c Green (117)**. Three used singles, incl. one with straddle margin at right with part arrow, cancels incl. "2" in circle, blue circle of V's and oval, few faults, appear Fine .....**(Photo Ex)** 630.00
- 1921 **12c Green (117)**. Seven used copies, range of cancels incl. two with red, one with "K", few small faults, otherwise Fine-Very Fine group.....*Not illustrated* 1,260.00
- 1922 **12c Green (117)**. Horizontal pair, intense shade and impression, cork cancels, Fine-Very Fine, attractive multiple..... 340.00



1923

- 1923 (★) **15c Brown & Blue, Ty. I (118)**. Unused (no gum), brilliant colors and crisp impressions, wide margins  
VERY FINE AND CHOICE UNUSED EXAMPLE OF THE  
1869 15-CENT TYPE I ISSUE.

The Type I is considerably more difficult to obtain  
in sound unused condition than the Type II..... 4,250.00

- 1924 (★) **15c Brown & Blue, Ty. I (118)**. Unused (no gum), brilliant colors, vignette shifted considerably to the right, fresh and Fine, a pretty stamp..  
..... 4,250.00



1924



1925

- 1925 **15c Brown & Blue, Ty. I (118)**. Incredibly well-centered and with exceptionally wide margins, strong colors and fine impression, bold rosette cancel, Extremely Fine Gem ..... 750.00





1926



1927



1928

- 1926 **15c Brown & Blue, Ty. I (118)**. Rich colors, cork cancel, wide margins, Very Fine and choice, purple backstamp, with 1984 and 2004 P.F. certificates ..... 750.00
- 1927 **15c Brown & Blue, Ty. I (118)**. Pretty pastel colors, unobtrusive cancel, Very Fine, with 1983 P.F. certificate ..... 750.00
- 1928 **15c Brown & Blue, Ty. I (118)**. Lightly cancelled, fresh and bright colors, expertly repaired tear at right, Fine appearance, with 2005 P.F. certificate ..... 750.00

- 1929 **15c Brown & Blue, Ty. I, Double Grill (118 var)**. Clear second grill partly overlaps first, bright colors, bold strike of rosette and **blue French transit**, Very Fine and choice, with 2001 P.F. certificate..... 950.00



1929



1930

- 1930 ★ **15c Brown & Blue, Ty. I, Without Grill (118a)**. Original gum, h.r., deep rich colors and detailed impressions on bright paper, single perf tip expertly added at top left  
VERY FINE APPEARANCE. A SCARCE WELL-CENTERED ORIGINAL-GUM EXAMPLE OF THE 15-CENT 1869 PICTORIAL ISSUE WITHOUT GRILL.  
Our survey of the Philatelic Foundation records produced 24 examples have been certified as genuine, of which approximately half have faults.  
With 1973 P.F. and 2006 P.S.E. certificates, the former not mentioning the perf tip..... 13,000.00

- 1931°★ **15c Brown & Blue, Ty. II (119)**. Original gum, bright colors and crisp impressions on fresh paper, three wide margins  
VERY FINE AND CHOICE ORIGINAL-GUM EXAMPLE OF THE 15-CENT TYPE II 1869 PICTORIAL ISSUE.  
With 1999 P.F. certificate..... 4,000.00

1931





1932

- 1932 ★ **15c Brown & Blue, Ty. II (119).** Original gum, wonderful deep rich colors and lovely detailed impression, nearly Very Fine, with 1960 and 2006 P.F. certificates..... 4,000.00



- 1933 ★ **15c Brown & Blue, Ty. II (119).** Large part original gum, deep rich colors and proof-like impressions, faint horizontal crease at bottom, appears Fine..... 4,000.00
- 1934 ★田 **15c Brown & Blue, Ty. II (119).** Block of four, original gum, top pair h.r., bottom pair faintly hinged if at all (appears Mint N.H.). deep rich colors, perfs cut into design but still presentable and rare..... 18,500.00
- 1935 **15c Brown & Blue, Ty. II (119).** Remarkably well-centered, extra wide margins and choice deep rich colors, light circle of "V's" cancel, Extremely Fine Gem, with 1985 P.F. certificate..... 275.00
- 1936 **15c Dark Brown & Blue, Ty. II (119 var).** Rich colors, well-balanced margins, segmented cork cancel leaves vignette clearly visible, Very Fine example of this shade variety, with 2005 P.F. certificate ..... 275.00
- 1937 **15c Brown & Blue, Ty. II (119).** Vertical pair, proof-like impressions, cork cancels, Fine-Very Fine, scarce pair, Scott Catalogue premium of \$50.00 for a pair is too modest in our opinion..... 600.00



- 1938 ★ **24c Green & Violet (120).** Original gum, lightly hinged, clearly-defined grill, rich colors on bright paper, small toned spot at bottom left not mentioned on accompanying certificate

VERY FINE APPEARING ORIGINAL-GUM EXAMPLE OF THE 24-CENT 1869 PICTORIAL ISSUE.

With 2001 P.F. certificate ..... 9,500.00



1938



1939

- 1939 ★ **24c Green & Violet (120).** Original gum, h.r., intense colors, faint natural gum bend at bottom left, some slight toning on gum only

VERY FINE APPEARANCE. A SCARCE ORIGINAL-GUM EXAMPLE OF THE 24-CENT 1869 PICTORIAL ISSUE.

An excellent opportunity to acquire an affordable original-gum example of this rarity. .... 9,500.00

- 1940 (★) **24c Green & Violet (120).** Unused (no gum), rich colors and centered, Very Fine and choice, with 2000 P.S.E. and 1979 and 2006 P.F. certificates (VF-XF 85; SMQ \$4,100.00) ..... 4,250.00



1940



1941

- 1941 **24c Green & Violet (120).** Wide and well-balanced margins, rich colors, rosette cancel, Extremely Fine, with 1985 P.F. certificate ..... 775.00



- 1942 24c **Green & Violet (120)**. Wide margins and nicely centered, rich colors, target cancel, Very Fine and choice, with 2003 P.F. certificate ..... 775.00
- 1943 24c **Green & Violet (120)**. Clear strike of “N.York Steamship” circular datestamp, faint diagonal crease at top left, appears Very Fine, extremely rare cancel on the 24c, with 1981 and 2003 P.F. certificates ..... 775.00
- 1944 30c **Ultramarine & Carmine (121)**. Unusually deep rich colors on bright paper, wide margins, cork cancel, Extremely Fine ..... 550.00
- 1945 30c **Ultramarine & Carmine (121)**. Beautiful margins and almost precise centering, rich colors, bold circle of wedges cancel, tiny stain spot on back, Extremely Fine appearance ..... 550.00
- 1946 30c **Ultramarine & Carmine (121)**. Wide margins, deep rich colors, cork cancel, trivial natural inclusion, faint crease, appears Extremely Fine ..... 550.00
- 1947 30c **Ultramarine & Carmine (121)**. Lightly cancelled by cork and part of New Orleans datestamp, bright and fresh colors, Fine, with 2004 P.F. certificate..... 550.00
- 1948 FC 30c **Ultramarine & Carmine (121)**. Rich colors, cancelled by well-struck **fancy cancel which appears to be a face**, light corner crease at bottom left, tiny tear at right, still an Extremely Fine strike, fancy cancels such as this are almost never seen on high-value 1869 Pictorials, ex Knapp (lot 751) ..... E. 1,000-1,500



1949

- 1949 ★ 30c **Ultramarine & Carmine, Without Grill (121a)**. Part original gum, beautiful rich colors on bright paper, choice centering for this difficult issue
- EXTREMELY FINE. A SCARCE SOUND AND CENTERED EXAMPLE OF THE 30-CENT 1869 PICTORIAL ISSUE WITHOUT GRILL.
- With the recent reclassification of certain copies of Scott 121a as the 30c 1869 double-paper essay, the rarity of stamps that will receive current certificates as Scott 121a has increased significantly.
- With 1996 and 2006 P.F. certificates..... 12,000.00



- 1950 ★ **90c Carmine & Black (122).** Original gum, choice margins and attractively centered, pretty pastel Carmine shade

VERY FINE. THERE ARE FEW SURVIVING SOUND VERY FINE UNUSED EXAMPLES OF THE 90-CENT 1869 PICTORIAL, ESPECIALLY WITH ORIGINAL GUM.

With 2006 P.F. certificate ..... 12,000.00



1950



1951

- 1951 (★) **90c Carmine & Black (122).** Unused (no gum), deep rich colors and proof-like impressions, choice centering, single partly nibbed perf at right

EXTREMELY FINE. A BEAUTIFUL UNUSED EXAMPLE OF THE 90-CENT 1869 PICTORIAL ISSUE.

This is a difficult issue to find with such choice centering. If this stamp had original gum, it would surely be one of the finest copies known. .... 5,250.00



- 1952 **90c Carmine & Black (122).** Rich colors, well-struck circle of wedges cancel, Very Fine and choice, with 1993 P.F. certificate..... 2,250.00
- 1953 **90c Carmine & Black (122).** Almost perfectly centered with wide and balanced margins, brilliant colors, neat strike of circle of wedges cancel, tiny thin at top left, tiny corner crease at top right, Extremely Fine appearance, with 1989 and 2006 P.F. certificates, the former stating that "it is genuine" ..... 2,250.00
- 1954 **90c Carmine & Black (122).** Extraordinarily well-centered, light cork cancel, Very Fine, an attractive used 90c 1869 ..... 2,250.00
- 1955 **90c Carmine & Black (122).** Quartered cork cancel, tiny tear, Very Good appearance .... 2,250.00



1956

1956 (★) **90c Carmine & Black, Without Grill (122a).** Unused (no gum), deep rich colors

VERY FINE AND CHOICE. A RARE SOUND EXAMPLE OF THE 90-CENT 1869 PICTORIAL ISSUE WITHOUT GRILL.

Only 22 have been certified as genuine by the Philatelic Foundation. With 1998 P.F. certificate. Scott Retail as with gum ..... 18,500.00

## 1875 RE-ISSUE OF 1869 PICTORIAL ISSUE



1957



1958



1959



1960



1961

- 1957 ★ **1c Buff, Re-Issue (123).** Original gum, lightly hinged, essentially perfectly centered, rich color on crisp paper, Extremely Fine, one of the choicest surviving 1c 1869 Hard Paper Re-Issues in terms of centering and complete original gum, much more challenging than the 1880 Special Printing, with 2005 P.S.E. certificate (XF 90; SMQ \$1,850.00), ex Klee. 675.00
- 1958 ★ **1c Buff, Re-Issue (123).** Original gum, deep rich color, choice centering, single perf tip added at right center, Extremely Fine appearance, with 1992 and 2006 P.F. certificates, the former stating that "it is genuine" ..... 675.00
- 1959 ★ **2c Brown, Re-Issue (124).** Original gum, lightly hinged, rich color and beautiful impression, nearly Very Fine, with 2006 P.F. certificate ..... 800.00
- 1960 ★ **2c Brown, Re-Issue (124).** Original gum, minor h.r., rich color, Fine, with 2006 P.S.E. certificate ..... 375.00
- 1961 ★ **2c Brown, Re-Issue (124).** Small part original gum, rich color, Fine ..... 800.00



- 1962 (★) **3c Blue, Re-Issue (125).** Unused (traces of original gum), bright color, choice centering for this difficult issue

EXTREMELY FINE UNUSED EXAMPLE OF THE 3-CENT 1869 PICTORIAL RE-ISSUE.

With 2004 P.F. certificate, Scott Retail as with original gum ..... 5,500.00



1962



- 1963 ★ **3c Blue, Re-Issue (125).** Original gum, h.r., attractive color, guide arrow at top right, Fine, light HFC (Colman) handstamp guarantee, with 2003 P.S.E. certificate .. 5,500.00
- 1964 ★ **3c Blue, Re-Issue (125).** Large part original gum, fresh color, tiny corner perf crease top right, otherwise nearly Fine..... 5,500.00
- 1965 ★ **6c Blue, Re-Issue (126).** Original gum, lightly hinged, wide margins, beautiful bright color on crisp paper, nearly Very Fine, with 2006 P.S.E. certificate..... 2,250.00
- 1966 ★ **6c Blue, Re-Issue (126).** Disturbed original gum, small light central stain spot, otherwise Very Fine, signed Bartels, with 1981 and 1984 P.F. certificates..... 2,250.00
- 1967 ★ **6c Blue, Re-Issue (126).** Original gum, h.r., bright color, tiny corner margin crease, otherwise Fine ..... 2,250.00
- 1968 (★) **6c Blue, Re-Issue (126).** Unused (no gum), bright color on fresh paper, reperfed at right, Very Fine appearance..... 1,050.00
- 1969 **6c Blue, Re-Issue (126).** Light strike of oval registry cancel, bright color, small sealed tear at right, otherwise Very Fine ..... 2,500.00



- 1970 (★) **10c Yellow, Re-Issue (127).** Unused (no gum), color slightly faded, otherwise Very Fine ..... 1,150.00
- 1971 ★ **12c Green, Re-Issue (128).** Original gum, deep rich color and proof-like impression on bright paper, unusually wide margins, tiny perf tear at bottom right, Extremely Fine appearance, only 1,584 sold, very few of these exist with the margin width and centering of this original-gum example ..... 3,000.00
- 1972 ★ **12c Green, Re-Issue (128).** Original gum, h.r., tiny thin speck, Fine appearance ..... 3,000.00
- 1973 **12c Green, Re-Issue (128).** Large part original gum, neatly reperfed at right, Fine appearance, Scott Retail as with gum ..... 3,000.00



1974

- 1974 **15c Brown & Blue, Re-Issue (129).** Wide balanced margins, deep rich colors and lightly-struck New York registry oval

EXTREMELY FINE GEM. A SUPERB USED EXAMPLE OF THE 15-CENT 1869 PICTORIAL RE-ISSUE.

With 2005 and 2006 P.F. certificates (XF-Superb 95; SMQ \$3,300.00) ..... 1,300.00



1975



1976

- 1975 (★) **24c Green & Violet, Re-Issue (130).** Small part disturbed original gum, exceptionally well-centered and deep rich colors, Extremely Fine, Scott Retail as no gum .... 1,200.00
- 1976 **24c Green & Violet, Re-Issue (130).** Part original gum, rich colors, couple nibbed perfs at left, otherwise Fine ..... 2,750.00



- 1977 ★ **30c Blue & Carmine, Re-Issue (131).** Part original gum, beautifully centered, fresh rich colors  
EXTREMELY FINE AND HANDSOME EXAMPLE OF THE 30-CENT 1869 PICTORIAL RE-ISSUE.  
With 1997 P.F. certificate ..... 3,250.00



1977



1978



1979



1980

- 1978 (★) **30c Blue & Carmine, Re-Issue (131).** Unused (no gum), perf flaws (rounded top right, nibbed bottom), otherwise Fine ..... 1,700.00
- 1979 **30c Blue & Carmine, Re-Issue (131).** Rich colors, vignette-free strikes of quartered cork cancels, miniscule nick at right center is barely noticeable and not mentioned on first certificate, Very Fine, a scarce used example of this Re-Issue, with 1976 and 2006 P.F. certificates ..... 3,000.00
- 1980 **90c Carmine & Black, Re-Issue (132).** Numeral oval grid cancel, reperfed at right, also small tear, otherwise Very Fine, scarce in used condition ..... 6,500.00



1981

- 1981 ★★ **1c Buff, 1880 Re-Issue (133).** Mint N.H., almost perfectly centered, glowing color, Extremely Fine, exceedingly scarce in this post-office fresh condition, with 2006 P.S.E. certificate (XF 90; SMQ \$790.00 as hinged), Scott Retail as hinged ..... 375.00

## 1870-88 BANK NOTE ISSUES



1982

- 1982 ★ **1c Ultramarine, Grill (134).** H. Grill, original gum, lightly hinged, attractive margins and exceptionally well-centered, beautiful bright pastel color

EXTREMELY FINE. A VERY DIFFICULT STAMP TO FIND WITH THIS OUTSTANDING APPEARANCE AND WITH FULL ORIGINAL GUM.

With 1970 and 2006 P.F. certificates (XF 90; SMQ \$5,700.00) ..... 2,750.00



1983

- 1983 (★) **1c Ultramarine, Grill (134).** H. Grill, unused (no gum), clear grill points, radiant color on bright paper, Very Fine and choice ..... 1,100.00

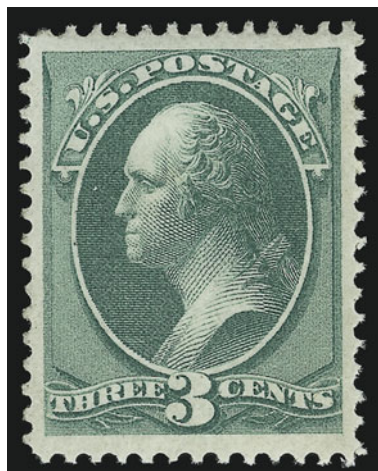

1984

- 1984 ★ **3c Green, Grill (136).** H. Grill, original gum, bright color and sharp impression on crisp white paper, beautifully centered with extra wide margins

EXTREMELY FINE GEM. A GORGEOUS 1870 3-CENT GRILLED NATIONAL BANK NOTE ISSUE IN SUPERB ORIGINAL-GUM CONDITION.

The 3c is more challenging to find in this superior grade than many of the other grilled issues, even though it has a lower catalogue value.

With 2003 P.F. certificate for block of four, this being the top left stamp ..... 800.00

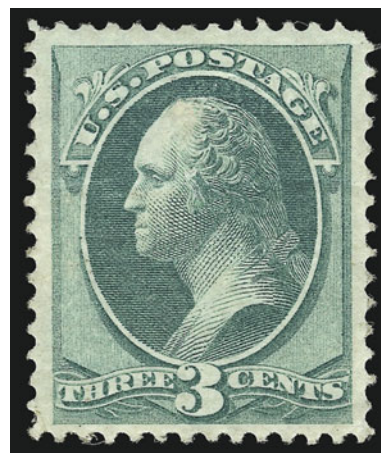

1985

- 1985 ★ **3c Green, Grill (136).** H. Grill, original gum, well-balanced margins and bright color, Very Fine and choice (but really Extremely Fine for this issue), with 2001 P.F. certificate ..... 750.00





- 1986 (★) **3c Green, Grill (136).** I. Grill, unused (no gum), bright color, slightly rounded corner at bottom left, otherwise Very Fine..... 325.00
- 1987 ★田 **3c Green, Grill (136).** H. Grill, block of four, original gum, wonderfully fresh and bright, faintly grilled, top left stamp single pulled perf, otherwise Fine, with 2006 P.F. certificate ..... 3,500.00
- 1988 **6c Carmine, Grill (137).** H. Grill, Rich color, **NYFM “Flying Clothespins”** cancel, trace of additional red cancel at bottom left, Very Fine, with 2006 P.F. certificate ..... 525.00
- 1989 **6c Carmine, Grill (137).** H. Grill, grid cancel, Very Fine, with 2006 P.F. certificate ..... 525.00
- 1990 **6c Carmine, Grill (137).** H. Grill, fresh color, bold **NYFM Geometric** cancel, reperfed at right, Very Fine appearance, with 2004 P.S.E. certificate, Scott Retail with no premium for the cancel ..... 525.00

- 1991 ★ **7c Vermilion, Grill (138).** H. Grill, original gum, clearly-defined grill, brilliant color, wide margins, single nibbed perf at upper left not mentioned on accompanying P.F. certificates

VERY FINE AND CHOICE ORIGINAL-GUM EXAMPLE OF THE 1870 7-CENT NATIONAL BANK NOTE COMPANY GRILLED ISSUE.

With 1976 and 1993 P.F. certificates. With 2006 P.S.E. certificate which notes nibbed perf. 4,500.00

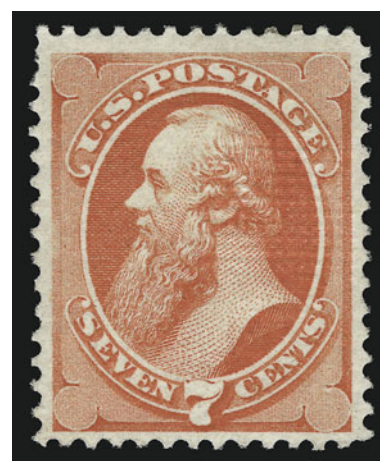

1991



1992



1993



1994

1992 **7c Vermilion, Grill (138)**. H. Grill, wonderfully well-centered, bright color and light cancel, Extremely Fine, with 2005 P.S.E. certificate (XF 90; SMQ \$1,150.00)..... 525.00

1993 **7c Vermilion, Grill (138)**. H. Grill, well-balanced margins, cork cancel, Extremely Fine, with 1988 P.F. and 2006 P.F.E. certificates (VF-XF 85; SMQ \$770.00) ..... 525.00

1994 ★ **10c Brown, Grill (139)**. H. Grill, original gum, well-defined grill points at right, few lightly gum soaked perfs at bottom

FINE AND RARE ORIGINAL-GUM EXAMPLE OF THE 1870 10-CENT NATIONAL BANK NOTE GRILLED ISSUE.

This stamp is usually found with small margins, but not often as attractively centered as this example. .... 7,000.00



1995

1995 **12c Dull Violet, Grill (140)**. H. Grill, rich color, noticeable grill points, wide margins, cork cancel

VERY FINE AND CHOICE USED EXAMPLE OF THE 1870 12-CENT NATIONAL BANK NOTE COMPANY GRILLED ISSUE.

With 1975 and 2005 P.F. certificates..... 3,250.00

1996 ★ **15c Orange, Grill (141)**. H. Grill, disturbed original gum with some light overall gum staining, bright color

VERY FINE. A RARE ORIGINAL-GUM EXAMPLE OF THE 1870 15-CENT NATIONAL BANK NOTE COMPANY GRILLED ISSUE.

With 1984 and 2003 P.F. certificates ..... 8,500.00



1996



- 1997 ★ **15c Orange, Grill (141).** H. Grill, slightly disturbed original gum, two clear horizontal rows of grill points at top, vibrant color, Fine, scarce with original gum ..... 8,500.00



1997

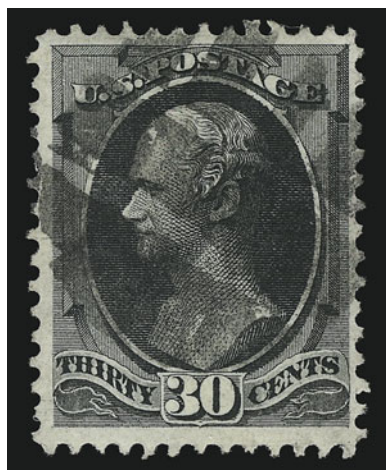

1998

- 1998 **30c Black, Grill (143).** H. Grill, classic intense 1870 shade on fresh white paper, large grid of squares cancel, Very Fine, a scarce sound well-centered used example of the 30c 1870 Grilled Issue, with 2002 A.P.S. and 2006 P.F. certificates..... 3,500.00



- 1999 ★ **1c Ultramarine (145).** Original gum, bright color, Fine ..... 700.00  
 2000 ★★ **2c Red Brown (146).** Mint N.H., incredibly wide Jumbo margins, fresh and bright, rich color, cleverly reperfed at left, Extremely Fine appearing Jumbo, Scott Retail as hinged .... 400.00  
 2001 ★ **2c Red Brown (146).** Original gum, lightly hinged, deep shade and sharp impression, Extremely Fine, with 2002 P.F. certificate ..... 400.00  
 2002 **2c Red Brown (146).** Rich color, perfectly centered, face-free strike of "Paid" cancel, Extremely Fine Gem, a beautiful stamp ..... 17.50  
 2003 ★ **6c Carmine (148).** Original gum, rich color, detailed impression, Very Fine and choice, an attractive stamp, with 1999 P.F. certificate ..... 1,100.00  
 2004 (★) **7c Vermilion (149).** Unused (no gum), brilliant color on bright paper, Very Fine and choice, with 2000 P.F. certificate..... 500.00

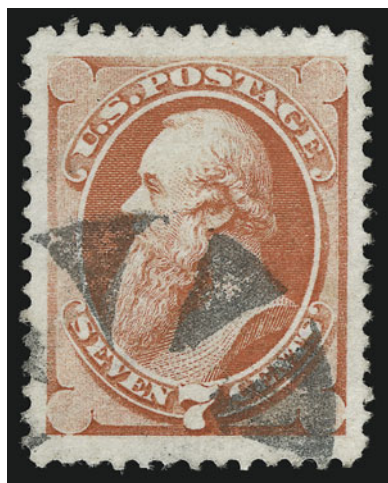

2005

2005 7c **Vermilion (149)**. Huge Jumbo margins and almost perfectly centered, bright color, bold **NYFM circle of wedges** cancel, Extremely Fine Jumbo, with 2006 P.S.E. certificate (XF-Superb 95 Jumbo; SMQ \$620.00 as 95, \$1,300.00 as 98)..... 95.00



2006

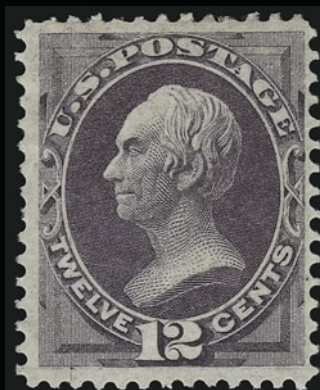

2007



2008



2009



2010

- 2006 ★ **10c Brown (150)**. Disturbed original gum, bright shade, Fine..... 1,750.00
- 2007 ★ **12c Dull Violet (151)**. Small part disturbed original gum, fresh color, reperfed at bottom, Fine appearance, with 2006 P.S.E. certificate..... 3,000.00
- 2008 **12c Dull Violet (151)**. Rich color, choice centering with wide and evenly-proportioned margins, clear strike of **NYFM Star cancel**, also with trace of red cancel at bottom left, fresh and Extremely Fine..... E. 200-300
- 2009 **12c Dull Violet (151)**. Bright shade, bold strike of **red NYFM cancel**, tiny corner perf creases at left, Very Fine, attractive with the red NYFM cancel ..... E. 200-300
- 2010 ★ **15c Bright Orange (152)**. Original gum, radiant color, rounded corner at top right, fresh and Fine ..... 3,000.00



2011 ★ **24c Purple (153).** Original gum, incredibly fresh and bright with vivid color, exceptionally well-centered

VERY FINE AND CHOICE. THE 24-CENT 1870 NATIONAL IS RARELY SEEN IN THIS CHOICE ORIGINAL-GUM CONDITION .

With 1990 and 2006 P.F. certificates (VF-XF 85; SMQ \$3,550.00) ..... 2,200.00

2011



- 2012 **24c Purple (153).** Rich color and detailed impression nicely complemented by **red NYFM Star** cancel, fresh and Extremely Fine..... E. 200-300
- 2013 **24c Purple (153).** Choice centering, bright color, cancelled by **red NYFM Geometric** and also trace of black cancel, Extremely Fine ..... E. 200-300
- 2014 **24c Purple (153).** Bright shade nicely complemented by **red NYFM Geometric** cancel, Extremely Fine strike of this desirable cancel ..... E. 200-300
- 2015 **24c Purple (153).** Bright shade, well-struck **red NYFM Geometric** cancel, Very Fine and choice .. ..... E. 200-300
- 2016 **24c Purple (153).** Rich color, detailed impression, bold strike of **red NYFM Pinwheel** cancel, Very Fine and choice..... E. 150-200
- 2017 **24c Purple (153).** Rich color, face-free strikes of **red NYFM** cancels, small corner crease at bottom left, Very Fine appearance..... E. 150-200
- 2018 **24c Purple (153).** Bright shade, well-struck **red NYFM Pinwheel** cancel, two sealed tears, thin spots, still Very Fine strike of this desirable NYFM cancel..... E. 150-200
- 2019 **24c Purple (153).** Bright color, perfect strike of **NYFM Star** cancel, tiny thin speck, Extremely Fine strike ..... E. 150-200





2020



2021



2022



2023

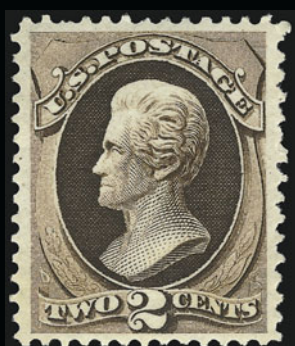

2024

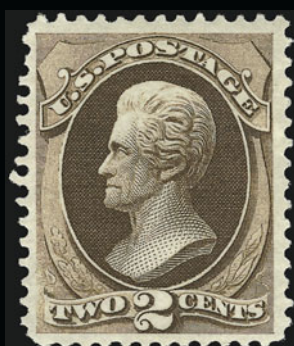

2025



2026



2027



2028



2029



2030



2031



2032



2034



2035



2036



- 2020 (★) **30c Black (154)**. Unused (regummed), intense shade and impression, wide margins, Very Fine..... 3,000.00
- 2021 (★) **90c Carmine (155)**. Unused (regummed), deep rich color, expertly reperfed, appears Very Fine..... 2,000.00
- 2022 **90c Carmine (155)**. Well-centered, rich color and light cancel, Very Fine, with 2001 P.F. certificate..... 350.00
- 2023 ★ **1c Ultramarine (156)**. Original gum, stunning color on bright paper, choice centering, Very Fine and choice ..... 300.00
- 2024 ★ **2c Brown (157)**. Original gum, lightly hinged, deep rich color on bright paper, trivial natural inclusion, short perf at top left, Very Fine appearance..... 450.00
- 2025 ★ **2c Brown (157)**. Glazed original gum, deep rich color, Very Fine..... 450.00
- 2026 ★★ **3c Green (158). Mint N.H.** with wide selvage at top, rich color on bright paper, well-balanced margins, Extremely Fine, with 1997 and 2000 P.F. certificate, the former as block of four, Scott Retail as hinged..... 140.00
- 2027 ★★ **6c Dull Pink (159). Mint N.H.** with top selvage, lovely pastel color, choice margins, Very Fine, seldom seen in well-centered post-office fresh condition, with 2006 P.F. certificate, Scott Retail as hinged..... 475.00
- 2028 ★ **6c Dull Pink (159)**. Original gum, small paper h.r., bright color on fresh paper, wide margins, Very Fine, with 1997 P.S.E. and 2001 P.F. certificates..... 475.00
- 2029 **6c Dull Pink (159)**. Bright color beautifully complemented by **red NYFM Star** cancel, Very Fine and choice ..... E. 200-300
- 2030 **6c Dull Pink (159)**. Radiant color, perfect strike of **NYFM Star** cancel, wide margins, Very Fine and choice ..... E. 150-200
- 2031 **6c Dull Pink (159)**. Rich color, cancelled by bold strike of unusual **geometric fancy cancel**, trivial corner perf crease at top left, Very Fine..... E. 15-200
- 2032 FC **6c Dull Pink (159)**. Average, tiny tear, bold **Indian Head fancy cancel**, beautiful strike of this rare and desirable fancy ..... E. 300-400

- 2033 ★ **7c Orange Vermilion, Silk Fibers (160 var)**. Original gum, lightly hinged, brilliant color, several silk fibers are clearly visible
- VERY FINE AND CHOICE. A RARE ORIGINAL-GUM EXAMPLE OF THE 1873 7-CENT CONTINENTAL BANK NOTE ISSUE WITH SILK FIBERS.
- With 2003 P.F. certificate. Unpriced as unused in Scott. Scott Retail as normal ..... 1,500.00

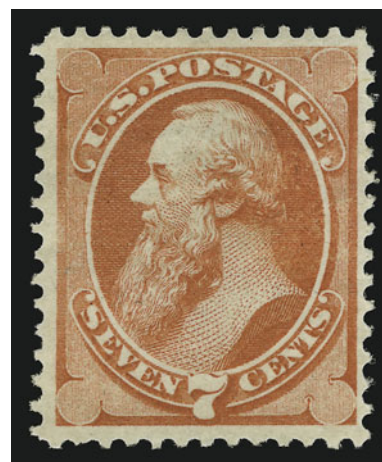

2033

- 2034 ★ **7c Vermilion (160)**. Original gum, radiant color, well-proportioned margins, reperfed at left, Extremely Fine appearance, with 2006 P.F. certificate..... 1,500.00
- 2035 ★ **7c Orange Vermilion (160)**. Original gum, lightly hinged, well-centered and rich color, reperfed at bottom, Extremely Fine appearance, with 1999 P.F. certificate..... 1,500.00
- 2036 ★ **7c Orange Vermilion (160)**. Slightly glazed original gum, radiant color, light horizontal crease at bottom, appears Very Fine..... 1,500.00



2037

- 2037 ★ **10c Brown (161).** Original gum, wide margins and exceptionally well-centered, marvelous deep rich color and proof-like impression

EXTREMELY FINE. A BEAUTIFUL ORIGINAL-GUM EXAMPLE OF THE 1873 10-CENT CONTINENTAL BANK NOTE COMPANY ISSUE.

With 2003 P.F. and 2005 P.S.E. certificates (XF 90; SMQ \$3,500.00)..... 1,300.00



2038



2039



2040



2041



2042

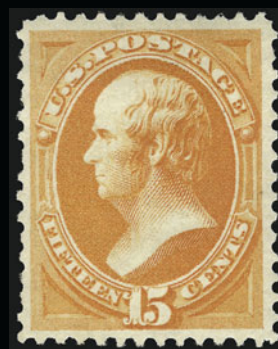

2043

- 2038 **10c Brown (161).** Bright color, bold strike of **NYFM Fouled Anchor** cancel, Very Fine, an attractive example of this stamp and cancel..... E. 150-200
- 2039 **10c Brown (161).** Horizontal pair, bright color, perfect central strike of **NYFM Geometric** cancel, Very Fine and choice ..... E. 200-300
- 2040 **12c Blackish Violet (162).** Choice centering, rich color, well-struck **NYFM Geometric** cancel, fresh and Extremely Fine ..... E. 150-200
- 2041 **12c Blackish Violet (162).** Intense shade and impression on bright paper, clear strike of **red NYFM Star** cancel, Very Fine strike ..... E. 150-200
- 2042 **12c Blackish Violet (162).** Bright shade, well-struck **red NYFM Star** cancel, light corner creases at top right and bottom left, Very Fine appearance..... E. 150-200
- 2043 (★) **15c Yellow Orange, Vertically Ribbed paper (163 var).** Unused (no gum), radiant color, clear ribbing, few short perfs, otherwise Fine, Scott Retail as normal without gum..... 1,250.00





2044



2045



2046

- 2044 **30c Gray Black (165)**. Detailed impression on bright paper, nicely contrasted by **red segmented cork** cancel, unusually wide margins, Extremely Fine, a stamp with great visual appeal, with 2005 P.F. certificate ..... 155.00
- 2045 **30c Gray Black (165)**. Wide margins and essentially perfectly centered, choice color and impression, **NYFM Geometric** cancel, Extremely Fine Gem, with 1999 P.F. and 2006 P.S.E. certificates (XF-Superb 95; SMQ \$880.00) ..... 130.00
- 2046 **30c Gray Black (165)**. Bright shade and detailed impression, neat strike of quartered cork cancel, Very Fine and choice, with 1997 P.F. certificate..... 130.00

- 2047 ★ **90c Rose Carmine (166)**. Original gum, radiant color, wide and balanced margins
- EXTREMELY FINE. A BEAUTIFUL ORIGINAL GUM EXAMPLE OF THE 90-CENT 1873 CONTINENTAL BANK NOTE COMPANY ISSUE.
- With 1960 and 2003 P.F. certificates .... 2,750.00



2047

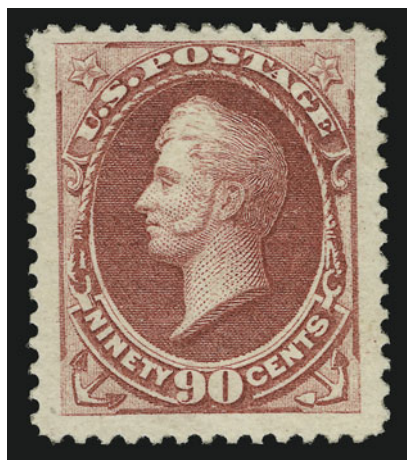

2048

- 2048 ★ **90c Rose Carmine (166)**. Slightly disturbed original gum described on accompanying certificate as “previously hinged”, unusually wide margins, radiant color
- VERY FINE WIDE-MARGINED EXAMPLE OF THE 1873 90-CENT CONTINENTAL BANK NOTE COMPANY ISSUE.
- With 2005 P.F. certificate..... 2,750.00



2049



2050

- 2049 ★ **90c Rose Carmine (166).** Original gum, brilliant color on bright paper, perf flaw at bottom right and probably reperfed at right, Very Fine appearance..... 2,750.00
- 2050 (★) **90c Rose Carmine (166).** Unused (no gum), bright color, tiny thin spot, appears Fine .... 1,250.00

## 1875 CONTINENTAL BANK NOTE CO. SPECIAL PRINTING



2051

- 2051 ★ **2c Dark Brown, Special Printing (168).** Without gum as issued, deep color and proof-like impression, perfs scissors-separated as almost always leaving straight edge at top and right and full perfs on other sides

VERY FINE EXAMPLE OF THE 2-CENT 1875 CONTINENTAL BANK NOTE COMPANY SPECIAL PRINTING.

Our recently completed review of records found only 55 copies of Scott 168 certified as genuine. Of these, 22 have straight edges on at least one side and several are faulty.

With 2002 P.S.E. certificate ..... 7,500.00

- 2052 ★ **15c Bright Orange, Special Printing (174).** Without gum as issued, brilliant color on bright paper, scissors-separated as usual but leaving **intact perforations on all sides**, choice centering

EXTREMELY FINE. A SUPERB EXAMPLE OF THE 15-CENT 1875 CONTINENTAL BANK NOTE COMPANY SPECIAL PRINTING. ONE OF THE FINEST EXTANT.

Our recent review of records at the Philatelic Foundation produced only 38 certified examples of Scott 174.

Ex T. Charlton Henry. With 1975 and 2005 P.F. certificates ..... 19,000.00



2052



- 2053 ★ **24c Dull Purple, Special Printing (175).** Without gum as issued, intense shade and proof-like impression, showing full and intact perfs all around  
 VERY FINE AND CHOICE EXAMPLE OF THE 24-CENT 1875 CONTINENTAL SPECIAL PRINTING.  
 Approximately 80-90 examples are believed to exist.  
 With 2007 P.S.E. certificate ..... 2,900.00



2053



2054

- 2054 **24c Dull Purple, Special Printing (175).** Deep rich color, bold strike of registry oval cancels, small thin spot in forehead, tiny tear at top above "P" in "Postage"  
 VERY FINE APPEARANCE. A RARE USED EXAMPLE OF THE 24-CENT 1875 CONTINENTAL BANK NOTE COMPANY SPECIAL PRINTING. LESS THAN FIVE USED EXAMPLES ARE KNOWN.

There are no known used examples of the soft paper American Bank Note Co. special printings. For the hard paper Continental Bank Note Co. special printings, the 3c and 24c are known used. The most spectacular example is of Scott No. 169 on a cover, cancelled at the Centennial Exposition.

With 2007 P.F. certificate. Undercatalogued in Scott.....  
 ..... 5,000.00



2055

- 2055 ★ **90c Violet Carmine, Special Printing (177).** Without gum as issued, radiant color, scissors-separated perforations as usual but leaving **intact perforations on all sides**, choice centering and unusually wide margins

EXTREMELY FINE GEM. A SUPERB EXAMPLE OF THE 1875 90-CENT CONTINENTAL BANK NOTE COMPANY SPECIAL PRINTING. ONE OF THE RAREST SPECIAL PRINTINGS IN SOUND AND CENTERED CONDITION.

Our recent review of records at the Philatelic Foundation found only 44 certified examples of Scott 177. Of these, most are either straight edge on one side from scissors-separation, are off-center or have small faults. Very few are in as pristine condition as the example offered here.

Ex Stephen Brown. With 1973 and 2005 P.F. certificates ..... 19,000.00



2056



2057



2058



2059

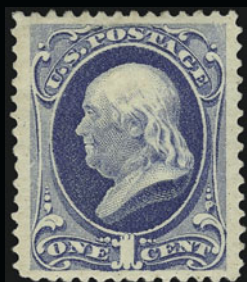

2060



2061

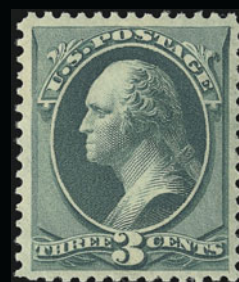

2064



2062



2063



2065



2066



2067



2068



2070



2071



2072



2073



- 2056 ★★ **2c Vermilion (178).** Mint N.H., wonderfully fresh with vivid color, Fine, with 2006 P.S.E. certificate, Scott Retail as hinged ..... 475.00
- 2057 ★ **2c Vermilion (178).** Original gum, lightly hinged, unusual light color, wide margins and excellent centering, Very Fine and choice, with 2006 P.F. certificate (VF-XF 85; SMQ \$660.00) ..... 475.00
- 2058 (★) **2c Vermilion, Imperforate (178a).** Vertical pair, large margins to barely touched incl. **part imprint at bottom**, few creases, appears Fine-Very Fine ..... 600.00
- 2059 ★ **5c Blue (179).** Original gum, h.r., radiant color, wide margins, light creases, appears Very Fine ..... 850.00
- 2060 ★ **1c Dark Ultramarine (182).** Original gum, lightly hinged, outstanding wide Jumbo margins, deep rich color and pretty impression, Extremely Fine, with 2005 P.S.E. certificate (XF 90 Jumbo; SMQ \$770.00 as 90, \$1,350.00 as 95)..... 350.00
- 2061 ★ **1c Dark Ultramarine (182).** Original gum, deep rich color, wide margins, fresh and Extremely Fine, with 2000 P.F. certificate ..... 350.00
- 2062 ★ **1c Dark Ultramarine (182).** Original gum with left sheet selvage, lightly hinged, wide margins, lovely color, Very Fine and choice, with 1983 P.F. certificate as block of four (top left stamp) and 2003 P.F. certificate as the single ..... 350.00
- 2063 ★★田 **1c Dark Ultramarine (182).** Mint N.H. block of four, beautiful deep color on bright white paper, top right stamp with small diagonal crease, otherwise Fine, with 2004 P.S.E. certificate, Scott Retail as hinged ..... 1,600.00
- 2064 ★ **3c Green (184).** Original gum, barest trace of hinging, rich color, well-balanced margins, fresh and Extremely Fine, with 2002 P.F. certificate..... 120.00
- 2065 ★ **5c Blue (185).** Original gum, lightly hinged, bright color, fresh and Fine, with 2006 P.S.E. certificate (F 70; SMQ \$275.00) ..... 550.00
- 2066 ★ **6c Pink (186).** Original gum, minor h.r., well-centered, bright color, Very Fine and choice, with 2006 P.S.E. certificate ..... 1,100.00
- 2067 ★ **6c Pink (186).** Original gum, lightly hinged, well-centered and strong color, Very Fine .. ..... 1,100.00
- 2068 ★ **6c Pink (186).** Original gum, lightly hinged, radiant color, deceptively reperfed at top, Extremely Fine appearance, still a beautiful stamp, with 1979 and 2006 P.F. certificates, the former not mentioning the reperfering ..... 1,100.00

- 2069 ★ **10c Brown, With Secret Mark (188).** Original gum, lightly hinged, intense shade and proof-like impression

VERY FINE ORIGINAL-GUM EXAMPLE OF THE 10-CENT  
1879 AMERICAN BANK NOTE COMPANY ISSUE WITH  
SECRET MARK.

With 2001 P.F. certificate ..... 2,500.00



2069

- 2070 ★ **10c Brown, With Secret Mark (188).** Original gum, lightly hinged, wide margins and deep rich color, Fine (or better by the issue's standards), attractive original-gum example of this difficult stamp..... 2,500.00
- 2071 ★ **10c Brown, With Secret Mark (188).** Original gum, h.r., crisp impression, tiny thin speck at top, appears Fine..... 2,500.00
- 2072 ★ **10c Brown, With Secret Mark (188).** Original gum, lightly hinged, rich color and proof-like impression, choice centering with well-proportioned margins, most recent certificate notes reperfed at top and left, Extremely Fine appearance, with 1989 P.F. certificate identifying this as Scott No. 187 and not mentioning reperfering, with 2006 P.S.E. certificate as Scott No. 188, we agree with P.S.E. as to identification..... 2,500.00
- 2073 ★ **10c Brown, With Secret Mark (188).** Traces of original gum, choice margins and nicely centered, Very Fine, with 2005 P.F. certificate, Scott Retail as original gum.... 2,500.00



- 2074 ★ **15c Red Orange (189)**. Original gum, lightly hinged (appears Mint N.H.), wonderfully well-centered, marvelous deep rich color, Extremely Fine..... 350.00
- 2075 ★ **30c Full Black (190)**. Original gum, well-centered, tiny margin tear at bottom left and faint overall soiling, otherwise Extremely Fine..... 1,100.00
- 2076 ★ **30c Full Black (190)**. Part original gum, wide margins, light horizontal crease and small thin spot, appears Very Fine, with 2001 P.S.E. certificate..... 1,100.00
- 2077 **30c Full Black (190)**. Wide margins of near Jumbo proportions, exceptionally well-centered as well, cancelled by numeral "2" oval grid (Supplementary Mail with trace of datestamp), Extremely Fine, with 2006 P.F. certificate (VF-XF 85; SMQ \$135.00) 80.00
- 2078 田 **30c Full Black (190)**. Block of six, natural s.e. at left, choice centering, intense shade, cork cancels, few small faults, Extremely Fine appearance, Scott Retail as block of four and pair ..... 675.00
- 2079 ★ **90c Carmine (191)**. Slightly disturbed original gum, attractive margins and centering, fresh color, Very Fine, with 2005 P.F. certificate..... 2,500.00
- 2080 ★ **90c Carmine (191)**. Original gum, lightly hinged, unusual shade, trivial perf tip thin, otherwise Fine ..... 2,500.00
- 2081 (★) **90c Carmine (191)**. Unused (regummed), bright color on brilliant paper, small thin, appears Fine..... 1,000.00
- 2082 **90c Carmine, Double Paper (191 var)**. Duplex cancel, partial natural "dry print" of top left corner, slight toning, otherwise Fine, extremely rare, endorsed and signed on the reverse in pencil "In my opinion double paper Geo. B. Sloane", with copy of 1981 P.F. certificate which does not mention the toning, unpriced in Scott..... E. 200-300





2083

2083 ★田 **90c Carmine (191)**. Horizontal block of ten, original gum, most stamps barely hinged (if at all), Position 9 with small surface adherence, brilliant color, unusually choice centering throughout

EXTREMELY FINE. THIS MAGNIFICENT BLOCK OF TEN OF THE 90-CENT 1879 AMERICAN BANK NOTE COMPANY ISSUE IS A GREAT RARITY. UNLESS RESCUED BY A LOVING COLLECTOR, IT IS LIKELY TO BE BROKEN FOR ITS GEM SINGLES.

Most blocks of 19th Century stamps containing superb stamps, have been broken to feed collector demand for singles. When this block appeared at auction in our 1995 Rarities sale, "J & J" saved the block from being broken, paying \$27,000 hammer against its \$14,300 catalogue value. It remains to be seen how much longer this block will remain intact.

With 1995 P.F. certificate stating that it is only hinged on the left block. With 2006 P.F. certificate stating that the block is previously hinged. Scott Retail as two blocks of four and pair. .... 31,500.00



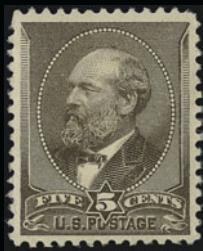

2084



2085



2086



2087

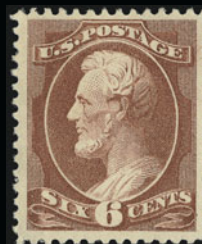

2088



2089



2090



2091EX



2092



2093

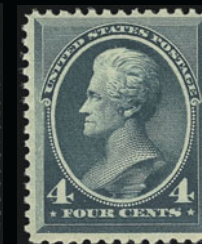

2094



2095



2096EX



2097



2099



2100

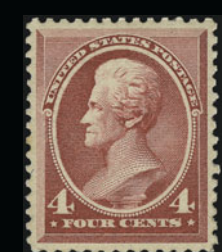

2101



2098

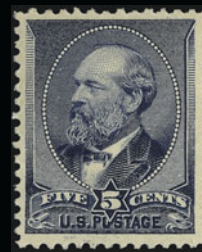

2102

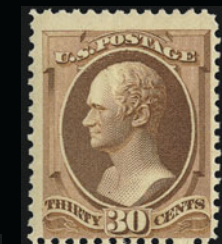

2108

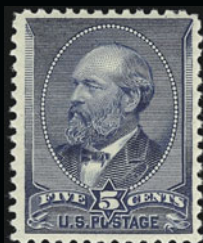

2103



2104

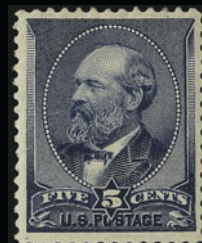

2105

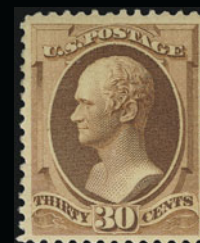

2106



2107



2084	★★	<b>5c Yellow Brown (205).</b> Mint N.H., nice margins and well-centered, fresh and bright, Very Fine and choice .....	1,000.00
2085	★	<b>5c Yellow Brown (205).</b> Original gum, with bottom plate No. 399 selvage, imperceptibly hinged (appears Mint N.H.), wide margins with truly exceptional centering, Extremely Fine, with 2006 P.S.E. certificate (VF-XF 85; SMQ \$490.00).....	325.00
2086	★	<b>1c Gray Blue (206).</b> Original gum, faintly hinged if at all, wide margins and attractive centering, Very Fine, with 1998 P.S.E. certificate for horizontal pair (left stamp) and 2005 P.F. certificate as this single .....	95.00
2087	★	<b>6c Rose (208).</b> Original gum, lightly hinged, unusually well-centered, bright color, Very Fine and choice, with 2004 P.F. certificate.....	700.00
2088	★	<b>6c Deep Brown Red (208a).</b> Original gum, lovely large margins and attractive centering, beautiful rich color, Very Fine and choice .....	650.00
2089	10c	<b>Brown (209).</b> Gigantic margins all around, deep rich color, neat strike of quartered cork cancel, Extremely Fine Gem, a massive stamp which is truly spectacular, with 1990 P.F. certificate .....	6.00
2090	10c	<b>Black Brown (209b).</b> Wonderfully well-centered, light cancel, Very Fine and choice example of this scarce shade, with 2006 P.F. certificate (VF-XF 85; SMQ \$460.00) .....	325.00
2091	★	<b>2c Red Brown, Green (210, 213).</b> Original gum, former small h.r., latter lightly hinged, each with beautiful Jumbo margins and with excellent centering, Very Fine and choice.....	(Photo Ex) 100.00
2092	★★	<b>4c Blue Green (211).</b> Mint N.H. with selvage at top, deep rich color on bright paper, enormous margins, fresh and Extremely Fine, a surprisingly difficult stamp to find with such wide margins, ex Scarsdale, with 1987 and 2000 P.F. certificates .....	1,100.00
2093	★★	<b>4c Blue Green (211).</b> Mint N.H., rich color on bright paper, fresh and Fine, with 1999 P.F. certificate .....	1,100.00
2094	★★	<b>4c Blue Green (211).</b> Mint N.H., attractive margins, deep rich color, Fine, scarce in post-office fresh condition .....	1,100.00
2095	★	<b>2c Pale Red Brown, Special Printing (211B).</b> Original gum, h.r., bright color, choice centering, small thin, appears Extremely Fine .....	450.00
2096	★	<b>1c-4c 1887-88 Bank Notes (212-214).</b> Original gum, lightly hinged, fresh colors, Very Fine-Extremely Fine .....	(Photo Ex) 500.00
2097	★★	<b>2c Green (213).</b> Mint N.H., bright color, wide margins, Very Fine and choice, with 2003 P.F. certificate for block of six.....	150.00
2098	★田	<b>2c Green (213).</b> Block of ten, original gum, h.r., rich color, few perf separations, Very Fine appearance, Scott Retail as two blocks of four and pair.....	565.00
2099	★	<b>3c Vermilion (214).</b> Original gum, barely hinged, wide balanced margins, especially at the sides, wonderfully fresh, vivid color on bright paper, Extremely Fine Gem, with 2004 P.S.E. certificate.....	80.00
2100	★★	<b>4c Carmine (215).</b> Mint N.H., wide margins and choice centering, bright color, light natural gum skips, Extremely Fine, with 2005 P.F. certificate .....	800.00
2101	★★	<b>4c Carmine (215).</b> Mint N.H., exceptionally well-centered, Extremely Fine, with 1995 A.P.S. certificate for block of four (bottom left stamp).....	700.00
2102	★★	<b>5c Indigo (216).</b> Mint N.H., light fingerprint on gum, handsome margins, fresh and Very Fine.....	900.00
2103	★★	<b>5c Indigo (216).</b> Mint N.H., nice margins and centering, rich color and choice impression, nearly Very Fine and attractive.....	900.00
2104	★	<b>5c Indigo (216).</b> Original gum, lightly hinged, choice margins and exceptionally well-centered, intense color, Extremely Fine .....	275.00
2105	★	<b>5c Indigo (216).</b> Original gum, wide margins and rather well-centered, clear impression, Very Fine and choice.....	275.00
2106	30c	<b>Orange Brown (217).</b> Original gum, lightly hinged, rich color, well-proportioned margins, Very Fine and choice, with 2004 P.F. certificate.....	475.00
2107	★	<b>30c Orange Brown (217).</b> Original gum, faintly hinged (appears Mint N.H.), Fine and attractive, with 1980 P.F. certificate .....	475.00
2108	★	<b>30c Orange Brown (217).</b> Original gum vertical pair, bottom stamp Mint N.H., top tiny "tacky" specks from adherence, otherwise Mint N.H., wonderful rich color, about Fine.....	1,975.00



- 2109 ★ **90c Purple (218).** Original gum, lightly hinged, attractive shade, Very Fine.... 1,200.00
- 2110 ★ **90c Purple (218).** Original gum, choice margins and color, Very Fine, with 1989 P.F. certificate ..... 1,200.00
- 2111 ★ **90c Purple (218).** Original gum, lightly hinged, well-centered and rich color, reperfed at left, Very Fine and choice appearance, with 2001 P.F. certificate ..... 1,200.00
- 2112 ★田 **90c Purple (218).** Block of four, original gum, h.r., deep rich color, thin spot along perfs of left two stamps, Fine-Very Fine appearance, a scarce original-gum multiple 5,750.00
- 2113 ★田 **90c Purple (218).** Block of four, original gum, deep rich color, bottom pair creased (one with couple small thin spots), otherwise Fine-Very Fine, scarce block ..... 5,750.00



2114

- 2114 **90c Purple (218).** Deep rich color, cancelled by **September 1888 New York City duplex datestamp and cancel**, choice centering with well-balanced margins

EXTREMELY FINE. THIS NEW DISCOVERY IS THE EARLIEST DOCUMENTED USE OF THE 90-CENT 1888 BANK NOTE ISSUE.

The Scott Catalogue now lists the earliest date of use for Scott 218 as September (day?) 1888, based on this off-cover stamp.

With 2005 P.F. certificate. .... E. 1,500-2,000



## 1890-93 ISSUE



- 2115 ★★ **1c Dull Blue (219).** Mint N.H., choice margins and beautifully centered, lovely color and impression, Extremely Fine, with 2006 P.S.E. certificate (XF 90; SMQ \$300.00)..... 90.00
- 2116 ★★田 **1c Dull Blue (219).** Mint N.H. bottom left imprint, "UU" and plate No. 240 block of 20, bottom left stamp light crease, slightly mixed centering, Fine plate block.....*Not illustrated* 4,040.00
- 2117 ★田 **1c-8c 1890-93 Issue (219-221, 225).** Blocks of four, original gum, most h.r., rich colors, No. 219D bottom right stamp corner crease, appear Fine-Very Fine .....**(Photo Ex)** 1,990.00
- 2118 ★★ **2c Lake (219D).** Mint N.H., beautiful margins and very well-centered, lovely color, Extremely Fine, an exceptional example of this surprisingly difficult 1890 Issue low value..... 800.00
- 2119 ★田 **2c Lake (219D).** Block of four, original gum, lightly hinged, bright color, fresh and Fine-Very Fine ..... 1,050.00
- 2120 田 **2c Lake, Imperforate (219DPe).** Top imprint and plate no. 1 block of twelve, original gum, large margins, pencil on back "*from pane approved for color by P.M.G. 140*", thins where partly stuck down, appears Very Fine, Scott Retail as singles with no premium for the position..... 480.00

- 2121 ★★ **2c Carmine, Cap on Left "2" (220a).** Mint N.H. with **letter of imprint at bottom with wide selvage**, deep rich color, perfectly centered with wide and balanced margins
- EXTREMELY FINE GEM. THIS IS UNQUESTIONABLY ONE OF THE FINEST MINT NEVER-HINGED EXAMPLES OF THE 2-CENT 1890 ISSUE WITH CAP ON THE LEFT "2" IN EXISTENCE.
- With 1998 and 2005 P.F. certificates (XF 90; SMQ \$1,500.00)..... 410.00



2121

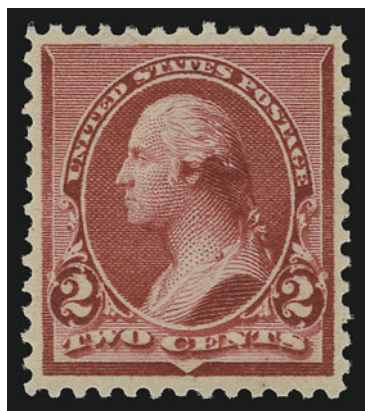

2122

- 2122 ★★ **2c Carmine, Cap on Both "2"s (220c).** Mint N.H., brilliant color and detailed impression clearly showing the cap on both "2"s, almost perfectly centered with balanced margins

EXTREMELY FINE GEM. THIS IS THE FINEST EXAMPLE OF THE 2-CENT 1890 ISSUE WITH A CAP ON BOTH "2"s THAT WE HAVE EVER OFFERED. AN EXTREMELY RARE STAMP IN SUCH PRISTINE CONDITION.

Only a small percentage of 2c 1890's were printed from Plates 245 and 246, which contained the Cap on Both 2's variety. Examples in Mint N.H. condition are rare, and of those surviving Mint N.H. stamps, only a handful are in high grades (VF 80 or better). The current P.S.E. Population Report shows only four Mint N.H. examples of No. 220c (VF 80 and VF-XF 85 are the two highest grades to date).

With 1997 and 2004 P.F. certificates ..... 1,900.00



- 2123 ★田 **2c Carmine, Cap on Both "2"s (220c).** Block of four, **all four stamps the variety**, original gum, small h.r., radiant color, fresh and Fine, scarce multiple, Scott Retail as singles ..... 2,800.00
- 2124 ★田 **3c Purple (221).** Block of four, original gum, lightly hinged, deep rich color, Very Fine-Extremely Fine ..... 400.00
- 2125 ★★ **4c Dark Brown (222).** Mint N.H., lovely margins and almost perfectly centered, deep rich color, fresh and Extremely Fine, with 1986 and 2006 P.F. certificates (XF 90, SMQ \$1,050.00). 360.00
- 2126 ★★ **4c Dark Brown (222).** Mint N.H., rich color, post-office fresh and Extremely Fine, a scarce stamp with such wide margins and in this superior grade, with 1995 and 2003 P.F. certificates. 360.00
- 2127 ★★ **4c Dark Brown (222).** Mint N.H., remarkably intense shade, beautifully centered, Extremely Fine, with 2004 P.F. certificate ..... 360.00
- 2128 ★ **5c Chocolate (223).** Original gum, beautifully balanced margins, fresh, rich color, Extremely Fine, lovely example ..... 100.00
- 2129 ★ **5c Chocolate, Yellow Brown, Imperforate (223a, 223a var).** Block of four in Chocolate and pair in Yellow Brown, original gum, block h.r., large margins, Very Fine, the Chocolate is unlisted in Scott ..... (Photo Ex) E. 300-400



- 2130 ★★ **6c Brown Red (224).** Mint N.H. with **selvage at right**, rich color, enormous margins

EXTREMELY FINE GEM. THIS PHENOMENAL STAMP PRESENTS A RARE COMBINATION OF MINT NEVER-HINGED GUM, EXTRA WIDE MARGINS, FRESHNESS AND PERFECT CENTERING.

With 1999 P.S.E. and 2005 P.F. certificates (PF XF-Superb 95; SMQ \$2,650.00) ..... 275.00

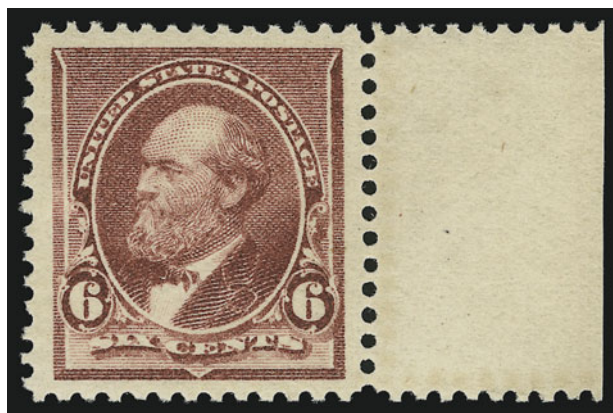

2130

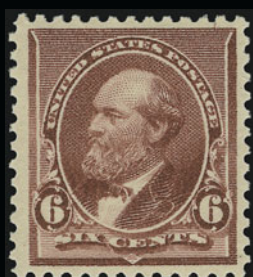

2131



2132

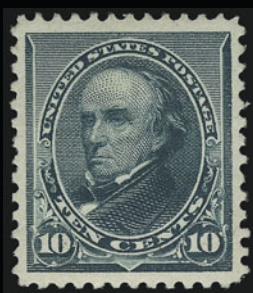

2133



2134

- 2131 ★★ **6c Brown Red (224).** Mint N.H., extra wide margins and choice centering, deep rich color, Extremely Fine, with 1987 and 2005 P.F. certificates..... 275.00
- 2132 ★★ **8c Lilac (225).** Mint N.H. top imprint, "ZZ" and plate No. 267 strip of six, deep rich color, well-centered, right stamp couple short perfs (does not affect the value of the collectible strip of five), otherwise Very Fine and still quite attractive, Scott Retail as six Mint N.H. singles..... 1,200.00
- 2133 ★ **10c Green (226).** Original gum, barest trace of what may be hinging, pretty shade, perfectly centered with wide and balanced margins, Extremely Fine Gem, a beautiful stamp, with 1983, 1990 (as N.H.) and 2006 P.F. certificates (last graded XF-Superb 95; SMQ \$810.00) ..... 225.00
- 2134 ★ **10c Green (226).** Bottom imprint and plate no. 29 strip of five, original gum, deep rich color, left stamp small thin spot and toned spot, appears Fine..... 1,150.00





2136



2137



2138



2139



2140



2141



2142EX



2143



2144



2145



2146



2147



2148



2149



2150



- 2135 ★★ **15c Indigo (227)**. Mint N.H., incredibly deep rich color, perfectly centered with well-balanced margins  
EXTREMELY FINE GEM. A BEAUTIFUL MINT NEVER-HINGED EXAMPLE OF THE 15-CENT 1890 ISSUE.

In our opinion this stamp easily deserves an XF-Superb 95 grade. With 1989 P.F. and 2005 P.S.E. certificate (XF 90; SMQ \$2,550.00) ..... 925.00

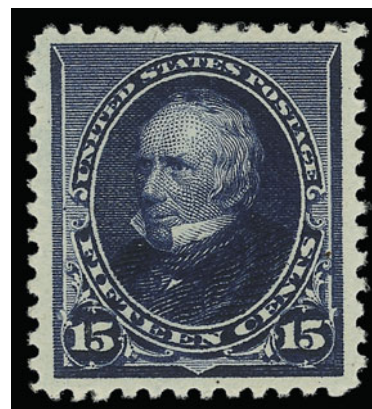

2135

- 2136 ★★ **15c Indigo (227)**. Mint N.H., deep rich color on bright paper, unusually wide margins, fresh and Very Fine, with 1999 P.F. certificate ..... 925.00
- 2137 ★田 **15c Indigo (227)**. Block of four, original gum, h.r., deep rich color, Fine-Very Fine, attractive block ..... 1,300.00
- 2138 ★★ **30c Black (228)**. Mint N.H., wide margins and attractively centered, intense color on crisp white paper, natural fiber inclusion at top, Very Fine, with 2006 P.F. certificate .... 1,400.00
- 2139 ★ **30c Black (228)**. Original gum, intense shade, Fine, with 2004 P.F. certificate ..... 450.00
- 2140 ★田 **30c Black (228)**. Block of four, original gum, h.r., intense shade and impression, Fine-Very Fine, scarce block ..... 1,900.00
- 2141 ★ **90c Orange (229)**. Original gum, lightly hinged, well-centered, deep rich color, Very Fine and choice ..... 700.00

## COLUMBIAN ISSUE

- 2142 ★田 **1c-10c Columbian (230-231, 234-235, 237)**. Blocks of four, incl. two 1c, original gum, few h.r., few Mint N.H., Fine-Very Fine ..... (Photo Ex) 1,692.50
- 2143 ★★田 **1c Columbian (230)**. Mint N.H. block of four, wide margins and outstanding centering, wonderful bright color and impression, Extremely Fine, bottom pair exceptionally choice, with 2006 P.S.E. certificate, Scott Retail as four Mint N.H. singles ..... 230.00
- 2144 ★★ **2c Columbian (231)**. Mint N.H., attractive deep shade on crisp bright paper, wide balanced margins all around, fresh and Extremely Fine, with 1996 P.F. and 2004 P.S.E. certificates (XF 90; SMQ \$205.00) ..... 55.00
- 2145 ★★ **2c Columbian (231)**. Mint N.H. top imprint, "NN" and plate No. 157 strip of four, choice margins, rich color, Positions 2-4 Fine-Very Fine, left stamp Extremely Fine ..... 190.00
- 2146 ★★田 **2c Columbian (231)**. Mint N.H. top imprint, "QQ" and plate no. 169 block of eight, fresh rich color, Fine ..... 900.00
- 2147 ★★ **3c Columbian (232)**. Mint N.H., deep rich color on bright paper, choice centering with wide and balanced margins, Extremely Fine Gem, a superb stamp in every respect, P.S.E. Encapsulated (XF-Superb 95; SMQ \$1,450.00) ..... 150.00
- 2148 ★★ **3c Columbian (232)**. Mint N.H., choice margins and beautifully centered, deep rich color and wonderful impression, Extremely Fine, with 2005 P.S.E. certificate (XF 90; SMQ \$420.00) .... 150.00
- 2149 ★★ **3c Columbian (232)**. Mint N.H., intense shade and impression, wide and balanced margins, small natural inclusion at bottom right which must be the reason for the VF 80 grade, otherwise Extremely Fine, with 2006 P.S.E. certificate (VF 80; SMQ \$150.00) ..... 150.00
- 2150 ★★ **3c Columbian (232)**. Mint N.H., rich color, blind perf at bottom, Very Fine, with 2006 P.S.E. certificate (F-VF 75; SMQ \$55.00 as 70, \$150.00 as 80) ..... 150.00

2151



2151 ★★ **4c Columbian (233)**. Mint N.H., brilliant color on bright paper, perfectly centered with wide margins all around

EXTREMELY FINE GEM. A SUPERB MINT NEVER-HINGED EXAMPLE OF THE 4-CENT COLUMBIAN ISSUE, WHICH HAS BEEN AWARDED THE GRADE OF SUPERB 98 BY P.S.E.

Only one stamp has graded higher to date in the P.S.E. population report. P.S.E. encapsulated (Superb 98; SMQ \$6,950.00) ..... 225.00



- 2152 ★★ **4c Columbian (233)**. Mint N.H., beautiful margins and essentially perfectly centering, fresh and Extremely Fine, with 2003 P.S.E. certificate (XF 90; SMQ \$660.00)..... 225.00
- 2153 ★★ **4c Columbian (233)**. Mint N.H., bright color, choice centering, trivial natural inclusion at right not mentioned on accompanying certificate, Extremely Fine, with 2005 P.F. certificate ... 225.00
- 2154 ★田 **4c Columbian (233)**. Bottom imprint and plate no. 16 block of six, original gum, lightly hinged, bright shade, natural gum bend at left, Fine-Very Fine ..... 1,050.00
- 2155 ★★ **8c Columbian (236)**. Mint N.H. with bottom left sheet corner selvage, beautiful margins and exceptional centering, lovely color, Extremely Fine, with 2006 P.S.E. certificate (XF 90; SMQ \$620.00)..... 200.00
- 2156 ★★ **8c Columbian (236)**. Mint N.H., rich color and attractive margins, Very Fine and choice, with 2006 P.F. certificate (VF 85; SMQ \$340.00)..... 200.00
- 2157 ★★田 **8c Columbian (236)**. Mint N.H. block of four, unusually well-centered, magnificent color on fresh crisp paper, tiny natural paper inclusion on the bottom right stamp, otherwise Extremely Fine block, with 2005 P.S.E. certificate..... 800.00
- 2158 ★田 **8c Columbian (236)**. Block of four with **imprint at left**, deep rich color, **stamps Mint N.H.**, lightly hinged in selvage only, choice centering throughout, top right stamp natural inclusion, fresh and Very Fine, Scott Retail as four Mint N.H. singles ..... 800.00



- 2159 ★★ **10c Columbian (237)**. Mint N.H., sharp detailed impression on bright paper, beautiful centering with wide and balanced margins

EXTREMELY FINE GEM. A SUPERB MINT NEVER-HINGED EXAMPLE OF THE 10-CENT COLUMBIAN ISSUE.

With 2000 P.S.E. certificate (XF-Superb 95; SMQ \$3,500.00) ..... 350.00



2159



2160



2161



2162

- 2160 ★ **10c Columbian (237)**. Original gum, lightly hinged, unusually wide margins and exceptionally well-centered, intense color on bright paper, Extremely Fine, with 2005 P.S.E. certificate (XF 90; SMQ \$260.00) ..... 150.00
- 2161 ★★田 **10c Columbian (237)**. Mint N.H. block of four, top right stamp showing unusual **defect** in "N" of "TEN", rich color and proof-like impression, Very Fine and choice, Scott Retail as Mint N.H. singles with no premium for the defect ..... 1,400.00
- 2162 ★★田 **10c Columbian (237)**. Mint N.H. bottom imprint and plate no. 103 block of six, fresh and crisp, intense color, Fine ..... 6,000.00



2163

- 2163 ★★ **15c Columbian (238)**. Mint N.H. with letter "M" at bottom, deep rich color and proof-like impression, choice centering with wide and balanced margins

EXTREMELY FINE. A BEAUTIFUL MINT NEVER-HINGED EXAMPLE OF THE 15-CENT COLUMBIAN.

With 1992 and 2004 P.S.E. certificates (XF 90; SMQ \$2,100.00) ..... 750.00



- 2164 ★★ **15c Columbian (238)**. Mint N.H., brilliant color, wide and well-balanced margins, Extremely Fine ..... 750.00
- 2165 ★★ **15c Columbian (238)**. Mint N.H., wonderfully wide margins and attractively centered, gorgeous color and sharp impression, Very Fine, and choice, with 2006 P.F. certificate ..... 750.00
- 2166 ★★ **15c Columbian (238)**. Mint N.H., exceptionally wide margins and near-precise centering, magnificent intense color, natural gum crease, otherwise Extremely Fine, stunning appearance, with 2006 P.F. certificate ..... 750.00
- 2167 ★ **30c Columbian (239)**. Original gum, lightly hinged, dark color and exceptionally well-centered, Extremely Fine, with 2006 P.S.E. certificate (XF 90; SMQ \$510.00) .... 300.00
- 2168 ★★ **30c Columbian (239)**. Mint N.H., wide margins and bright color, fresh, Very Fine, with 2006 P.F. certificate ..... 900.00
- 2169 ★ **30c Columbian (239)**. Original gum, lightly hinged, intense shade and impression, wide margins, Very Fine and choice ..... 300.00
- 2170 ★田 **30c Columbian (239)**. Block of four, original gum, bottom right stamp Mint N.H., intense shade and proof-like impression, right stamps with enormous balanced margins at sides, fresh and Fine-Very Fine, Scott Retail as singles ..... 1,800.00



- 2171 ★★ **50c Columbian (240)**. Mint N.H., magnificently centered, choice margins and with full intense slate blue color

EXTREMELY FINE. A MARVELOUS MINT NEVER-HINGED EXAMPLE OF THE 50-CENT COLUMBIAN ISSUE.

Current PSE Population Report figures for No. 240 Mint N.H. show ten graded XF 90 or higher.

With 2006 P.S.E. certificate (XF 90; SMQ \$5,300.00)..... 1,750.00

2171





2172



2173



2174



2175



2176



2177



2178



2179

- 2172 ★★ **50c Columbian (240).** Mint N.H., deep shade, fresh and Fine, with 1993 P.S.E. and 1995 and 2005 P.F. certificates..... 1,750.00
- 2173 ★ **50c Columbian (240).** Original gum, lightly hinged, exceptionally nice wide margins, well centered, intense color, Very Fine and choice, with 2006 P.F. certificate (VF-XF 85; SMQ \$780.00)..... 600.00
- 2174 ★ **50c Columbian (240).** Original gum, lightly hinged, deep rich color, choice centering, trivial natural inclusion at top left, Very Fine, with 1984 and 2005 P.F. certificates..... 600.00
- 2175 ★ **50c Columbian (240).** Original gum, barest trace of hinging, deep rich color, light creases, appears Fine..... 600.00
- 2176 ★田 **50c Columbian (240).** Block of four, original gum, h.r., deep rich color and proof-like impression, choice centering, Very Fine, attractive block ..... 2,600.00
- 2177 **50c Columbian (240).** Choice centering with wide and balanced margins, rich color, neat strike of registry oval cancel, fresh and Extremely Fine, a beautiful used example of this issue ..... 180.00
- 2178 **50c Columbian (240).** Beautiful wide margins and handsomely centered, incredibly intense color on bright white paper, light circular datestamp, Very Fine and choice, striking used example, with 2006 P.S.E. certificate (VF-XF 85; SMQ \$270.00)..... 180.00
- 2179 **50c Columbian (240).** Intense shade, neat strike of duplex cancel, Very Fine and choice, with 2005 P.F. certificate..... 180.00





2180

2180 ★ **\$1.00 Columbian (241).** Original gum, lightly hinged, incredibly well-centered, wonderfully fresh with magnificent fiery color

EXTREMELY FINE. AN EXCEPTIONALLY BEAUTIFUL \$1.00 COLUMBIAN WITH LIGHTLY HINGED ORIGINAL GUM.

The \$1.00 usually comes with small margins. This has exceptionally wide balanced margins, especially at top and bottom. .... 1,200.00



2181



2182



2183



2184



2185



2186EX

- 2181 ★ **\$1.00 Columbian (241).** Original gum, lightly hinged, brilliant color on bright paper, Very Fine and choice, with 2000 P.F. certificate..... 1,200.00
- 2182 ★ **\$1.00 Columbian (241).** Original gum, bright color, expertly reperfed at top, otherwise Extremely Fine ..... 1,200.00
- 2183 ★ **\$1.00 Columbian (241).** Original gum, attractive margins and exceptional centering, tiny perf tear, otherwise Extremely Fine..... 1,200.00
- 2184 **\$1.00 Columbian (241).** Slightly disturbed original gum, wonderfully well-centered, fiery color, Extremely Fine, with 2006 P.S.E. certificate..... 1,200.00
- 2185 **\$1.00 Columbian (241).** Bold New York double-oval cancel, Very Fine, with 1991 P.F. certificate..... 650.00
- 2186 (★) **\$1.00-\$2.00 Columbian (241-242).** Unused (no gum and regummed respectively), \$1.00 small thin spots, Fine-Very Fine appearance .....(Photo Ex) 1,250.00





2187

- 2187 ★ **\$2.00 Columbian (242).** Original gum, lightly hinged, attractive margins and well-centered, wonderful deep rich color, Extremely Fine..... 1,250.00



2188



2189



2190

- 2188 ★ **\$2.00 Columbian (242).** Original gum, lightly hinged, deep rich color, attractive margins, nearly Very Fine, with 2006 P.F. certificate ..... 1,250.00
- 2189 ★ **\$2.00 Columbian (242).** Original gum, lightly hinged, crisp impression on white paper, Fine, with 2006 P.F. certificate..... 1,250.00
- 2190 ★ **\$2.00 Columbian (242).** Somewhat disturbed original gum, small h.r., rich color, Fine.... 1,250.00



2191

- 2191 **\$2.00 Columbian (242).** Choice centering with wide margins, intense shade and impression, lightly-struck cancel leaves design clearly visible, fresh and Extremely Fine, a beautiful stamp, with 1990 P.F. certificate ..... 600.00



2192

2192 \$2.00 **Columbian (242)**. Choice wide margins and incredibly well-centered, rich color, light New York registry oval cancel, Extremely Fine, with 2001 P.F. certificate ..... 600.00



2193

2193 \$2.00 **Columbian (242)**. Grid cancel, soft pastel color, tiny natural translucent speck, otherwise Fine ..... 600.00



2194

2194 ★ **\$3.00 Columbian (243)**. Original gum, barest trace of hinge, deep shade on bright white paper, perfectly centered with wide even margins

EXTREMELY FINE GEM. A BEAUTIFUL ORIGINAL-GUM EXAMPLE OF THE \$3.00 COLUMBIAN.

The \$3.00 is one of the most difficult values of the series to obtain in such choice condition.

With 2002 P.F. certificate ..... 1,900.00

2195 ★ **\$3.00 Columbian (243)**. Original gum, h.r., deep rich color on bright paper, choice centering, blind perf at bottom

EXTREMELY FINE. A PERFECTLY-CENTERED ORIGINAL-GUM EXAMPLE OF THE \$3.00 COLUMBIAN.

with 2006 P.S.E. certificate (XF 90; SMQ \$3,100.00) ..... 1,900.00



2195





2196



2197



2198

- 2196 ★ **\$3.00 Columbian (243).** Original gum, lightly hinged, incredibly fresh and crisp, Fine.... 1,900.00
- 2197 ★ **\$3.00 Columbian (243).** Original gum, well-centered, some gum toning, tiny margin flaw, Very Fine appearance..... 1,900.00
- 2198 ★ **\$3.00 Columbian (243).** Original gum, h.r., rich color, short perf at bottom, otherwise Fine..... 1,900.00



2199

- 2199 **\$3.00 Columbian (243).** Perfectly centered with wide and balanced margins, radiant color, socked-on-the-nose "Washington D.C. Nov. 27 3-PM 1894" machine datestamp  
EXTREMELY FINE GEM. A SUPERB USED EXAMPLE OF THE \$3.00 COLUMBIAN ISSUE. SCARCE IN SUCH GEM-QUALITY CONDITION.  
With 2002 P.S.E. certificate ..... 1,000.00



2200

- 2200 **\$3.00 Columbian (243).** Wonderful color and choice wide margins, nearly perfectly centered, small neat socked-on-the-nose "Washington D.C. Aug. 28 2-PM 1895" machine datestamp  
EXTREMELY FINE. AN IDEAL USED EXAMPLE OF THE \$3.00 COLUMBIAN.  
With 2002 P.F. and 2006 P.S.E. certificates (XF-Superb 95; SMQ \$4,250.00)... 1,000.00



- 2201 **\$3.00 Columbian (243)**. Exceptionally well-centered, light and mostly face-free cancel, light horizontal crease, otherwise Very Fine and choice, with 2005 P.F. certificate ..... 1,000.00
- 2202 (★) **\$3.00, \$4.00 Columbian (243-244)**. Unused (regummed), exceptionally well-centered, \$4.00 trifle light color, \$3.00 tiny margin repair, \$4.00 small filled thins, Extremely Fine appearance.....(Photo Ex) 2,300.00
- 2203 **\$3.00, \$4.00 Columbian (243-244)**. Used, rich colors, attractively centered, \$3.00 small tear at right, \$4.00 tiny thin spot, Very Fine appearance.....(Photo Ex) 2,300.00
- 2204 ★ **\$4.00 Rose Carmine, Columbian (244a)**. Slightly disturbed original gum from hinge removal, attractively centered, bright color, nearly Very Fine..... 2,600.00
- 2205 ★ **\$4.00 Columbian (244)**. Disturbed original gum and h.r., small light crease and tint thin speck, Fine appearance ..... 2,600.00
- 2206 **\$4.00 Rose Carmine, Columbian (244a)**. Small socked-on-the-nose "Washington D.C. Oct. 25 3-PM 1894" machine datestamp, bright color, centered to right, about Fine ..... 1,300.00



2207

- 2207 ★ **\$5.00 Columbian (245)**. Original gum, lightly hinged, sharp impression, well-proportioned margins  
EXTREMELY FINE ORIGINAL-GUM EXAMPLE OF THE \$5.00 COLUMBIAN ISSUE.  
With 2005 P.F. certificate ..... 3,000.00





2208



2209

- 2208 (★) **\$5.00 Columbian (245)**. Unused (regummed), beautiful margins and incredibly well-centered, intense color on bright paper, Extremely Fine Gem, the regumming is very deceptive..... 1,500.00
- 2209 (★) **\$5.00 Columbian (245)**. Unused (no gum), horizontal crease, Fine appearance..... 1,500.00



2210

- 2210 **\$5.00 Columbian (245)**. Choice centering with wide and balanced margins, crisp impression, face-free cork cancel  
EXTREMELY FINE. A BEAUTIFUL USED EXAMPLE OF THE \$5.00 COLUMBIAN ISSUE.  
With 1985 P.F. certificate ..... 1,500.00



2211

- 2211 **\$5.00 Columbian (245)**. Exceptionally well-centered, faint cancel, Very Fine and choice, with 1997 P.S.E. certificate ..... 1,500.00

## END OF FOURTH SESSION





2212EX



2213



2214



2215



2217



2218



2219



2223



2221



2222



2225



2226



2224

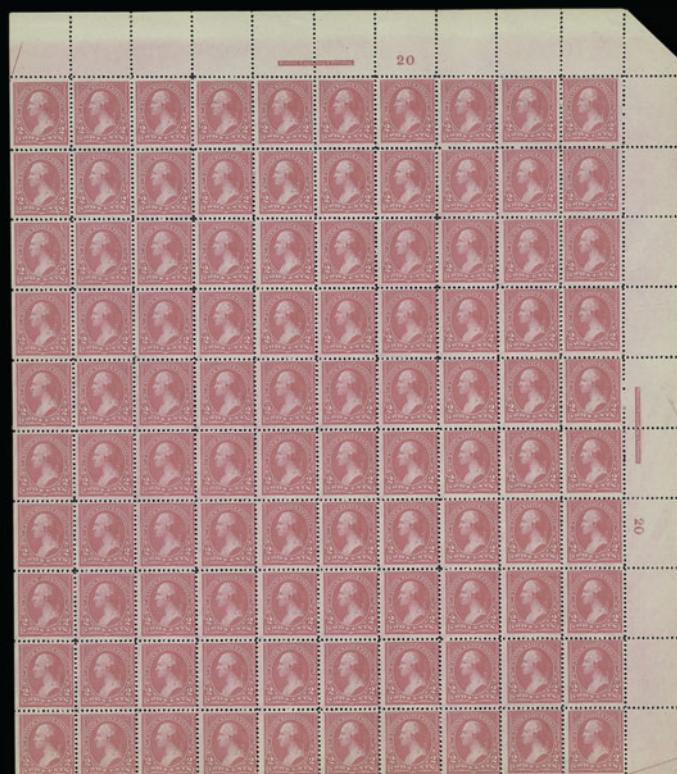

2216



2227



2228



FIFTH SESSION (LOTS 2212-2383)  
THURSDAY, MARCH 1, 2007, AT 10:30 A.M.

## 1894-98 BUREAU ISSUES

- 2212 ★田 **1c-10c 1894 Issue (246-250, 253-254, 257).** Blocks of four, original gum, many h.r., few small faults, overall Fine-Very Fine, scarce group of blocks .....**(Photo Ex)** 4,875.00
- 2213 ★★ **1c Ultramarine (246).** Mint N.H., detailed impression on white paper, almost perfectly centered with enormous margins, Extremely Fine Gem, a phenomenal stamp, with 2001 P.F. certificate for pair..... 95.00
- 2214 ★★ **1c Blue (247).** Mint N.H. left sheet margin with part imprint, deep shade and detailed impression, post-office fresh, Extremely Fine, superb in every respect, with 2000 P.F. certificate..... 225.00
- 2215 ★★ **1c Blue (247).** Mint N.H. with top part imprint selvage, exceptionally wide margins and almost perfectly centered, fresh and crisp, Extremely Fine, with 1991 P.F. certificate for top imprint and plate no. strip of three (left stamp)..... 225.00
- 2216 ★★田 **2c Pink, Ty. I (248).** Mint N.H. **pane of 100** with imprint and plate nos. at top and right, natural s.e. at left and bottom, few light natural gum skips and wrinkles, few minor imperfections  
FINE. A RARE INTACT PANE OF 100 OF THE UNWATERMARKED 2-CENT PINK TYPE I ISSUE.  
Scott Retail as two plate blocks and 88 singles..... 9,050.00
- 2217 ★★ **2c Carmine Lake, Ty. I (249).** Mint N.H. with top plate no. 3, wide margins and well-centered, rich color on bright paper, Very Fine..... 525.00
- 2218 ★ **2c Carmine Lake, Ty. I (249).** Left imprint and plate no. 32 strip of three, original gum, lightly hinged, light natural gum bend, some oxidation, Very Fine and choice multiple ..... 700.00
- 2219 ★田 **2c Carmine, Ty. II (251).** Block of four, original gum, lightly hinged, brilliant color, small natural gum wrinkle at bottom right, Very Fine and choice..... 1,250.00



- 2220 ★★ **2c Scarlet, Ty. II (251a).** Mint N.H. with plate no. in wide left selvage, well-centered, bright color  
EXTREMELY FINE GEM. A WONDERFUL MINT NEVER-HINGED EXAMPLE OF THE 2-CENT TYPE II 1894 ISSUE IN THE EXCEEDINGLY RARE SCARLET SHADE.  
With 2003 P.F. certificate ..... 1,000.00
- 2221 ★★ **2c Carmine, Ty. III (252).** Mint N.H., radiant color on bright paper, choice centering with wide and balanced margins, Extremely Fine Gem, a beautiful stamp, with 2002 P.F. certificate 400.00
- 2222 ★ **2c Carmine, Ty. III (252).** Bottom imprint and plate no. 145 strip of three, slightly disturbed original gum, vivid color, Very Fine ..... 525.00
- 2223 ★ **2c Carmine, Ty. III (252).** Top imprint and plate no. 156 strip of three, original gum, bright color, some perf strengthening, small selvage thin, stamps Fine-Very Fine..... 525.00
- 2224 ★田 **2c Carmine, Ty. III (252).** Block of four, original gum, **left stamps Mint N.H.**, right stamps barely hinged, brilliant color, fresh and Very Fine-Extremely Fine, Scott Retail as singles ..... 1,060.00
- 2225 ★★ **3c Purple (253).** Mint N.H., choice centering with enormous margins, radiant color, fresh and Extremely Fine, with 1994 P.F. and 2004 P.S.E. certificates (XF 90; SMQ \$1,250.00)..... 375.00
- 2226 ★★ **3c Purple (253).** Mint N.H., deep rich color, well-balanced margins, Extremely Fine, with 2002 P.F. certificate for block of four ..... 375.00
- 2227 ★田 **3c Purple (253).** Block of four, original gum, lightly hinged, fresh and Fine..... 550.00
- 2228 ★ **4c Dark Brown (254).** Original gum, lightly hinged, dark color on brilliant paper, Extremely Fine, with 2002 P.S.E. certificate..... 175.00



2229



2230

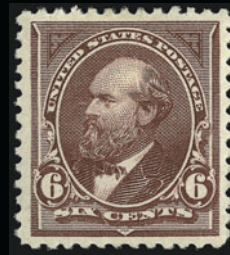

2231

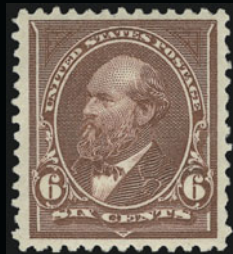

2232

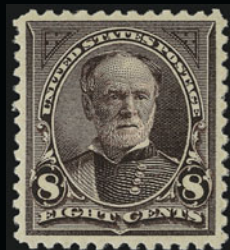

2233

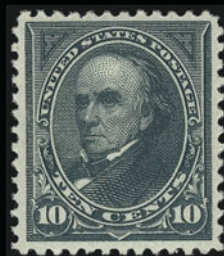

2234



2235



2236



2237



2238



2239



2240



2241



2242



2243



2244



2245



- 2229 ★田 **4c Dark Brown (254)**. Bottom imprint and plate no. block of six, original gum, lightly hinged, pretty pastel color, Fine ..... 2,000.00
- 2230 ★ **4c Dark Brown, Imperforate (254a)**. Horizontal pair, large margins all around, original gum, h.r., deep rich color, light natural gum bend at left, Very Fine..... 300.00
- 2231 ★ **6c Dull Brown (256)**. Original gum, h.r., choice margins and nearly perfectly centered, strong color, Extremely Fine..... 175.00
- 2232 ★ **6c Dull Brown (256)**. Original gum, lightly hinged, rich color, fresh and Extremely Fine, with 1999 P.F. certificate ..... 175.00
- 2233 ★★ **8c Violet Brown (257)**. Mint N.H., nice margins and exceptional centering, intense color, Very Fine and choice, with 2003 and 2006 P.F. certificates (VF-XF 85; SMQ \$830.00) .... 500.00
- 2234 ★ **10c Dark Green (258)**. Original gum, barest trace of what may be hinging, dark color, Very Fine and choice, with 2001 P.F. and 2006 P.S.E. certificate, the former specifically stating that it is Mint N.H..... 325.00
- 2235 ★ **10c Dark Green (258)**. Right imprint and plate no. 63 strip of three, original gum, h.r. at top and bottom, center stamp Mint N.H., bright color, top stamp toned spot at bottom right, otherwise Fine, Scott Retail as singles with no premium for the position 1,625.00
- 2236 ★田 **10c Dark Green (258)**. Bottom imprint and plate no. 55 block of six, original gum, minor perf separations, top left stamp tiny margin toning spot, otherwise Fine-Very Fine, a rare plate block..... 3,350.00
- 2237 **10c Green, Imperforate (258a)**. Horizontal pair, large even margins, deep rich color, neat duplex cancels, faint corner crease at top right, Very Fine appearance, scarce used pair, unpriced in Scott as used ..... E. 200-300
- 2238 ★田 **15c Dark Blue (259)**. Block of four, original gum, h.r., deep rich color on bright paper, Fine-Very Fine, attractive multiple ..... 1,350.00
- 2239 ★ **50c Orange (260)**. Original gum, minor h.r., almost perfectly centered, deep rich color, trivial bend in top margin, otherwise Extremely Fine..... 600.00
- 2240 ★田 **50c Orange (260)**. Block of four, original gum, h.r., bottom stamps with spots of gum disturbance, bottom left stamp light creases, appears Very Fine, the top left stamp is choice ..... 2,750.00
- 2241 **50c Orange (260)**. Choice margins and attractive centering, scarce **magenta** New York oval used on Supplementary Mail, Very Fine and choce, with 2001 P.F. certificate ..... 135.00
- 2242 ★ **\$1.00 Black (261)**. Original gum, lightly hinged, wide margins, intense color on bright paper, Fine and attractive, with 2006 P.F. certificate ..... 1,200.00
- 2243 ★ **\$1.00 Black (261)**. Original gum, lightly hinged, precise centering, reperfed at right, Extremely Fine appearance ..... 1,200.00
- 2244 ★田 **\$1.00 Black (261)**. Block of four, original gum, h.r., deep shade, detailed impression, natural gum bend at bottom left, few perf separations, otherwise Fine-Very Fine, scarce multiple ..... 5,500.00
- 2245 **\$1.00 Black (261)**. Exceptionally wide margins and well-centered, circular datestamp, Very Fine and choice, with 2006 P.F. certificate (VF-XF 85; SMQ \$520.00) ..... 350.00
- 2246 ★ **\$1.00 Black, Ty. II (261A)**. Original gum, lightly hinged, intense shade and impression, choice centering with well-proportioned margins  
EXTREMELY FINE. A BEAUTIFUL ORIGINAL-GUM EXAMPLE OF THE TYPE II 1894 UNWATERMARKED BUREAU ISSUE.  
With 1995 and 2001 P.F. certificates ..... 2,400.00



2246



- 2247 **\$1.00 Black, Ty. II (261A)**. Almost perfectly centered, New York oval cancels, Extremely Fine, difficult to find this nice, with 2003 P.S.E. certificate..... 750.00
- 2248 ★ **\$2.00 Bright Blue (262)**. Original gum, barest trace of hinging, bright color on crisp paper VERY FINE ORIGINAL-GUM EXAMPLE OF THE \$2.00 1894 UNWATERMARKED BUREAU ISSUE. With 1977 P.F. and 2001 P.S.E. certificates..... 3,250.00
- 2249 ★ **\$2.00 Bright Blue (262)**. Original gum, small h.r., tiny natural translucent speck, Fine, with 2005 P.F. certificate ..... 3,250.00
- 2250 **\$2.00 Bright Blue (262)**. Choice margins and marvelous deep rich color, light New York oval registry cancel, Very Fine and choice, scarce in this condition, with 2006 P.F. certificate ..... 1,250.00



- 2251 田 **\$2.00 Bright Blue (262)**. Block of four, bright color and detailed impression, unobtrusive strikes of oval cancels, few perf separations, right stamps with few toned spots, bottom left stamp light creases

FINE-VERY FINE APPEARANCE. A RARE USED BLOCK OF FOUR OF THE \$2.00 1894 UNWATERMARKED BUREAU ISSUE. THIS IS THE LARGEST RECORDED USED MULTIPLE.

According to Linn's *U.S. Stamp Facts*, a block of four is the largest recorded used multiple of the \$2.00 1894 Unwatermarked Bureau Issue. We have only sold one other, in our auction of the Twigg-Smith collection (Sale 835, lot 329, realized \$7,500 hammer)..... 7,250.00

2251

- 2252 ★ **\$5.00 Dark Green (263)**. Original gum, few faults and reperfed, Fine appearance . 5,000.00
- 2253 ★田 **1c-10c 1895 Issue (264-268, 270, 272-273)**. Blocks of four, incl. four 1c and two of No. 267, original gum, most h.r. but few Mint N.H., deep rich colors, few trivial imperfections, Fine-Very Fine, attractive group, Scott Retail as hinged blocks .....(Photo Ex) 1,558.00





2254EX

- 2254 ★ **1c-5c 1895 Issue, Imperforate (264a, 267d, 268a, 269a, 270a).** Bottom imprint and plate no. strips of five, original gum, lightly hinged, bright colors, natural gum wrinkles, 3c small thin spot VERY FINE APPEARANCE. A SCARCE SET OF IMPERFORATE IMPRINT AND PLATE NUMBER STRIPS OF FIVE OF THE 1895 WATERMARKED BUREAU ISSUE, WHICH IS COMPLETE TO THE 5-CENT VALUE.
- Scott Retail as two pairs and single, with no premium for the imprint and plate no. multiple. ....
- .....(Photo Ex) 3,312.50



- 2255 ★ **2c-10c 1895 Issue (270-273).** 19 imprint and plate no. strips of three, incl. two each of Nos. 266-269, 271 and 273, three each of Nos. 270 and 272, virtually all different plate nos., original gum, few h.r., some stamps Mint N.H., few trivial imperfections, Fine-Very Fine, attractive and scarce group .....(Photo Ex) 4,475.00
- 2256 ★★ **3c Purple (268).** Mint N.H., detailed impression, choice centering, post-office fresh and Extremely Fine, with 2000 P.F. certificate..... 110.00
- 2257 ★★ **4c Dark Brown (269).** Mint N.H., deep rich color, detailed impression, choice centering, fresh and Extremely Fine, with 1997 P.F. certificate ..... 145.00
- 2258 ★ **6c Dull Brown (271).** Top imprint and plate no. 373 strip of three, stamps Mint N.H., bright color, fresh and Very Fine, Scott Retail as singles with no premium for the position .... 1,125.00
- 2259 ★ **8c Violet Brown (272).** Original gum, lightly hinged, almost perfectly centered, intense color on crisp white paper, Extremely Fine and exceptionally handsome..... 75.00

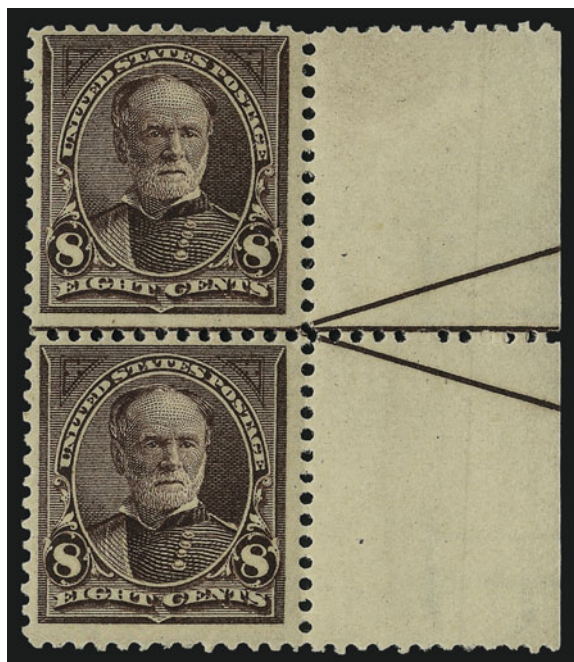

2260

- 2260 ★ **8c Violet Brown, USIR Watermark (272a).** Vertical pair with arrow selvage at right, large part original gum, showing "I" and "R" of wmk. in selvage and "S" and "I" of wmk. on stamps, deep rich color, top stamp diagonal crease

VERY FINE APPEARANCE. A SCARCE ORIGINAL-GUM PAIR OF THE 1895 8-CENT WATERMARKED BUREAU ISSUE WITH "USIR" WATERMARK.

Our census of Scott 272a records only 66 copies, most of which were used. The variety was created when the stock of paper intended for use on revenue stamps was inadvertently used for regular-issue stamps. Scott Retail as single watermark error ..... 6,000.00

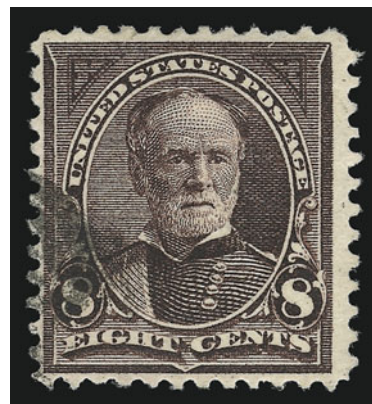

2261

- 2261 **8c Violet Brown, USIR Watermark (272a).** Used, rich color, small part of face-free target cancel, Fine, with 2006 P.F. certificate ..... 900.00

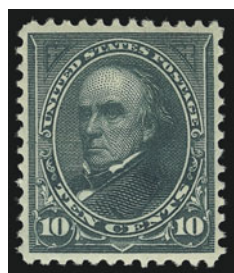

2262

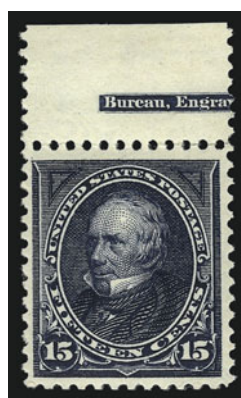

2263



2264

- 2262 ★★ **10c Dark Green (273).** Mint N.H., very well-centered, wonderful deep rich color, Very Fine and choice, with 2006 P.S.E. certificate ..... 300.00
- 2263 ★★ **15c Dark Blue (274).** Mint N.H. with part top imprint selvage, handsome margins, intense color, tiny paper dimple shows on back, otherwise Very Fine ..... 725.00
- 2264 ★ **15c Dark Blue (274).** Top imprint and plate no. 264 strip of three, **both side stamps** Mint N.H., center stamp and selvage lightly hinged, deep rich color, fresh and Fine-Very Fine, Scott Retail as singles with no premium for the multiple ..... 1,700.00





- 2265 ★田 **15c Dark Blue (274)**. Block of four, original gum, h.r., intense shade and impression, bottom left stamp thin spot, appears Very Fine, blue "POD" backstamp on each stamp ..... 1,050.00
- 2266 ★★ **50c Orange (275)**. Mint N.H., brilliant color on crisp white paper, Fine, with photocopy of 1994 P.F. certificate for block of sixteen (Position 15)..... 925.00
- 2267 ★★ **\$1.00 Black, Ty. I (276)**. Mint N.H. with **part imprint at bottom**, sharp proof-like impression on bright paper, wide margins, Very Fine and choice, a pretty stamp, with copy of 1997 P.F. certificate for strip of three and with 1999 P.F. certificate as single..... 2,000.00
- 2268 ★ **\$1.00 Black, Ty. I (276)**. Original gum, minor h.r., wide margins, Fine and attractive .... 700.00

- 2269 ★田 **\$1.00 Black, Ty. I (276)**. Top imprint block of four, original gum, deep shade and proof-like impression, choice centering, perf separations at selvage expertly reattached, bottom left stamp small thin spot at top

VERY FINE-EXTREMELY FINE APPEARANCE. A SCARCE IMPRINT BLOCK OF THE \$1.00 TYPE I WATERMARKED BUREAU ISSUE.

This block comes from the fifteen Plate 76 rows that produced only Type I stamps.

With 2004 P.F. certificate ..... 3,000.00

2269



- 2270 田 **\$1.00 Black, Ty. I (276)**. Block of four, intense shade, unobtrusive oval cancels, few minor toned specks, few perf separations, tiny tear at bottom of bottom left stamp, appears Very Fine, scarce used block ..... 675.00



2271

- 2271 ★ **\$1.00 Black, Ty. I-II (276-276A).** Horizontal strip of three with **full imprint and plate no. 76 at top**, left stamp Ty. I, original gum, lightly hinged, intense shade and impression, Fine, rare combination strip, with 1989 P.F. certificate..... 5,250.00



- 2272 ★ **\$1.00 Black, Ty. II (276A).** Original gum, lightly hinged, reperfed at bottom, Fine appearance, with 2006 P.F. certificate..... 1,500.00
- 2273 ★ **\$2.00 Bright Blue (277).** Original gum, beautifully centered, lovely color on crisp paper, tiny translucent spot at left, otherwise Very Fine, with 2006 P.F. certificate .... 1,200.00
- 2274 ★ **\$2.00 Bright Blue (277).** Original gum, wide margins and well-centered, beautiful deep rich color on bright white paper, small thin spot, Extremely Fine appearance. 1,200.00
- 2275 ★田 **\$2.00 Dark Blue (277a).** Block of four, original gum, lightly hinged once at center, deep rich color and proof-like impression on bright paper, bottom stamps diagonal crease, appears Very Fine-Extremely Fine, scarce block..... 5,250.00
- 2276 **\$2.00 Bright Blue (277).** Well-centered, bold New York registry oval cancel, Very Fine and choice, with 2006 P.F. certificate ..... 450.00





2277

- 2277 ★ **\$5.00 Dark Green (278).** Bottom imprint and plate no. 85 strip of three, original gum, h.r., deep rich color and proof-like impression, few minor perf separations, tiny thin speck in selvage only  
VERY FINE APPEARANCE. THE RIGHT STAMP HAS EXTREMELY FINE CENTERING. A SCARCE ORIGINAL-GUM IMPRINT AND PLATE NUMBER STRIP OF THREE OF THE 1895 WATERMARKED \$5.00 BUREAU ISSUE.

In our opinion, the Scott values for Bureau plate multiples do not reflect their true rarity.....  
..... 9,750.00

- 2278 **\$5.00 Dark Green (278).** Choice margins and precise centering, unusually light registry oval cancel  
EXTREMELY FINE GEM. THE 1895 BUREAU DOLLAR VALUES ARE NEARLY IMPOSSIBLE TO FIND IN THIS ULTRA-HIGH GRADE, ESPECIALLY WITH A LIGHT CANCELLATION.

With 2006 P.S.E. certificate (Superb 98; SMQ \$5,300.00) ...  
..... 650.00

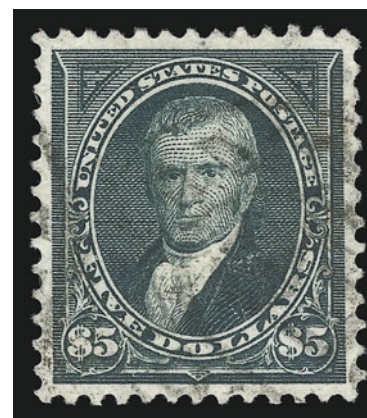

2278



2279EX



2280EX

- 2279 ★ 田 **1c-15c 1898 Issue (279-284).** Blocks of four, incl. two each of Nos. 279B, 279Bd (one with inverted wmk.) and 282, original gum, bright colors, No. 283 with small fault, Fine-Very Fine appearing group of blocks.....(Photo Ex) 3,242.50
- 2280 ★ **1c-10c 1898 Issue (279-283).** Imprint and plate no. strips of three, incl. two 5c (different plate nos.), original gum, few h.r., No. 283 crease in selvage, otherwise Fine-Very Fine.....(Photo Ex) 1,755.00







2281 ★	<b>2c Rose Carmine, Ty. IV (279Bc).</b> Original gum, lightly hinged, intense shade and impression, almost perfectly centered, Extremely Fine, with 1998 P.F. and 2006 P.S.E. certificates (F-VF 75; SMQ \$150.00 as 70, \$300.00 as 80) ..... 300.00
2282 ★★	<b>4c Orange Brown (280b).</b> Mint N.H., deep rich color, almost perfectly centered, Extremely Fine, with 1998 P.F. certificate..... 85.00
2283 ★田	<b>6c Purple Lake (282a).</b> Bottom imprint and plate no. 554 block of six, original gum, few h.r., deep rich color, fresh and Fine..... 1,250.00
2284 ★★	<b>10c Brown, Ty. I (282C).</b> Mint N.H., marvelous color and sharp impression, Very Fine.. ..... 625.00
2285 ★	<b>10c Brown, Ty. I (282C).</b> Original gum, lightly hinged, bright color, unusually choice centering with wide and balanced margins, Extremely Fine Gem, a beautiful stamp, scarce in such superb condition, ex Floyd, with 1992 P.F. certificate..... 210.00
2286 ★	<b>10c Brown, Ty. I (282C).</b> Original gum, lightly hinged, radiant color, fresh and Very Fine, with 2005 P.S.E. certificate..... 210.00
2287 ★★	<b>10c Orange Brown, Ty. II (283).</b> Mint N.H. with <b>plate no. 996</b> at top with wide selvage, bright color, Very Fine and choice, with 2003 P.F. certificate..... 450.00
2288 ★★	<b>10c Orange Brown, Ty. II (283).</b> Mint N.H., well-centered, fresh and crisp, Very Fine, surprisingly difficult stamp to find centered and in post-office fresh condition, with 2006 P.S.E. certificate..... 450.00
2289 ★★	<b>15c Olive Green (284).</b> Mint N.H., light fingerprint mark on gum, fresh, rich color, handsome margins and centering, Extremely Fine..... 475.00

## TRANS-MISSISSIPPI ISSUE

2290 ★★田	<b>1c Trans-Mississippi (285).</b> Mint N.H. block of four, deep rich color and proof-like impression, Very Fine-Extremely Fine, Scott Retail as singles..... 320.00
2291 ★★田	<b>2c Trans-Mississippi (286).</b> Mint N.H. top imprint and plate no. 739 block of four with wide selvage, radiant color, choice centering, Very Fine..... 375.00
2292 ★	<b>4c Trans-Mississippi (287).</b> Original gum, magnificent margins and centering, Extremely Fine, with 1990 P.F. certificate ..... 140.00
2293 ★田	<b>4c Trans-Mississippi (287).</b> Block of four, left stamps Mint N.H., right stamps h.r., vibrant color as fresh as the day it was printed, Very Fine and choice, Scott Retail as singles ..... 980.00
2294 ★田	<b>4c Trans-Mississippi (287).</b> Block of four, original gum, top pair lightly hinged, bottom pair Mint N.H., top right stamp small gum soak, otherwise Very Fine, an unusually well-centered block..... 980.00
2295 ★★	<b>5c Trans-Mississippi (288).</b> Mint N.H., intense color, fresh and Very Fine, with copy of 2000 P.F. certificate for pair..... 350.00
2296 ★	<b>5c Trans-Mississippi (288).</b> Original gum, h.r., fabulous Jumbo margins and well-centered, Extremely Fine, one of the largest examples of this stamp that we have ever seen ..... 140.00
2297 ★田	<b>5c Trans-Mississippi (288).</b> Top imprint and plate no. 602 block of four, three stamps Mint N.H., top right stamp lightly hinged and with small surface scrape, perfs in at bottom, with 1989 P.F. certificate, Scott Retail as singles..... 1,115.00
2298 ★★	<b>8c Trans-Mississippi (289).</b> Mint N.H., well-centered, strong color, Very Fine, with 1994 P.F. certificate ..... 550.00
2299 ★★田	<b>8c Trans-Mississippi (289).</b> Mint N.H. block of four, deep rich color and proof-like impression, natural gum wrinkle at left, few minor perf separations, bottom right stamp small perf flaw at bottom right, otherwise Very Fine, Scott Retail as singles .... 2,200.00



- 2300 ★★ **10c Trans-Mississippi (290).** Mint N.H., choice wide margins and almost perfectly centered, magnificent intense color, Extremely Fine, with 2005 P.S.E. certificate (XF 90; SMQ \$1,650.00)..... 500.00
- 2301 ★★ **10c Trans-Mississippi (290).** Mint N.H., very attractively centered and excellent margins, proof-like impression, Very Fine ..... 500.00
- 2302 ★★ **10c Trans-Mississippi (290).** Mint N.H. top imprint and plate no. 617 pair, fresh, Fine-Very Fine and attractive, there appears to be an error in the catalog value as the Scott Retail for this pair is same as two Mint N.H. singles, with 2006 P.F. certificate 1,000.00
- 2303 ★田 **10c Trans-Mississippi (290).** Block of four, original gum, lightly hinged, detailed impression, fresh and Very Fine ..... 775.00



- 2304 ★★田 **10c Trans-Mississippi (290).** Mint N.H. top imprint and plate no. 620 block of four, incredibly well-centered, beautiful impression, minor bit of natural short gumming at top right of top right stamp and tiny moisture spots on gum of top pair, otherwise Extremely Fine, a superbly-centered plate block and one of the finest despite tiny gum imperfections described on certificate, with 2006 P.S.E. certificate..... 3,500.00





- 2305 ★ **50c Trans-Mississippi (291).** Original gum, minor h.r., Very Fine and choice ... 700.00
- 2306 ★ **50c Trans-Mississippi (291).** Original gum, barest trace of hinging, rich color and crisp impression, fresh and Very Fine, with 1999 P.F. certificate..... 700.00
- 2307 ★ **50c Trans-Mississippi (291).** Original gum, lightly hinged, intense color, Very Fine, with 2006 P.F. certificate ..... 700.00
- 2308 ★ **50c Trans-Mississippi (291).** Disturbed original gum from hinge removal, wonderfully well-centered, tiny trivial soiled perf at top, otherwise Extremely Fine ..... 700.00



2309

- 2309 ★★ **\$1.00 Trans-Mississippi (292).** Mint N.H., sharp proof-like impression on bright paper, perfectly centered
- EXTREMELY FINE GEM. A SUPERB MINT NEVER-HINGED EXAMPLE OF THE \$1.00 TRANS-MISSISSIPPI ON UNUSUALLY BRIGHT AND FRESH PAPER. ONE OF THE MOST BEAUTIFUL STAMP DESIGNS IN UNITED STATES PHILATELY.
- With 2001 P.F. certificate for block of four and 2006 P.F. certificate as single (XF 90; SMQ \$10,400.00) ..... 3,250.00



2310



2311

2310 ★ **\$1.00 Trans-Mississippi (292).** Original gum, lightly hinged, sharp proof-like impression, wide margins, Very Fine and choice, with 1999 P.F. certificate .....1,250.00

2311 ★ **\$1.00 Trans-Mississippi (292).** Original gum, h.r., essentially perfectly centered, fresh and crisp, intense shade, Extremely Fine .....1,250.00



2312



2313



2314



2315



2316



2317

2312 ★ **\$1.00 Trans-Mississippi (292).** Original gum, lightly hinged, wide margins, fresh, Very Fine and choice ..... 1,250.00

2313 ★ **\$1.00 Trans-Mississippi (292).** Original gum, lightly hinged, wonderfully fresh and Very Fine ..... 1,250.00

2314 ★ **\$1.00 Trans-Mississippi (292).** Original gum, tiny h.r., Very Fine ..... 1,250.00

2315 ★ **\$1.00 Trans-Mississippi (292).** Original gum, h.r., wide margins, reperfed at left, Extremely Fine appearance, with 2006 P.F. certificate ..... 1,250.00

2316 ★ **\$1.00 Trans-Mississippi (292).** Original gum, lightly hinged, intense shade and impression on bright paper, faint corner crease at bottom left not mentioned on earlier certificate, Very Fine appearance, with 1989 P.F. and 2006 P.S.E. certificates ..... 1,250.00

2317 ★ **\$1.00 Trans-Mississippi (292).** Original gum, h.r., tiny corner margin crease, nearly Fine appearance ..... 1,250.00





2318

- 2318 ★田 **\$1.00 Trans-Mississippi (292).** Block of four, original gum, h.r. at bottom, sharp proof-like impression, choice centering, bottom right stamp trivial gum soak at top right  
 VERY FINE ORIGINAL-GUM BLOCK OF FOUR OF THE \$1.00 TRANS-MISSISSIPPI ISSUE.  
 The demand for choice singles has left very few blocks of this quality intact. .... 5,750.00

- 2319 ★ **\$2.00 Trans-Mississippi (293).** Original gum, lightly hinged, deep rich color and proof-like impression, choice centering with perfectly-balanced margins  
 EXTREMELY FINE ORIGINAL-GUM EXAMPLE OF THE \$2.00 TRANS-MISSISSIPPI ISSUE.  
 The spacing between subjects on the \$2.00 Trans-Mississippi plate was slightly narrower between horizontal rows than between vertical columns. Therefore, stamps with equal margins on all four sides, such as the one offered here, are rare. .... 2,250.00



2319



2320



2321



2322

- 2320 ★ **\$2.00 Trans-Mississippi (293).** Original gum, faintly hinged if at all, well-centered with wide side margins, deceptively reperfed at left, Very Fine and choice appearance ..... 2,250.00  
 2321 ★ **\$2.00 Trans-Mississippi (293).** Original gum, lightly hinged, natural s.e. at left, strong color on fresh paper, Fine ..... 2,250.00  
 2322 ★ **\$2.00 Trans-Mississippi (293).** Original gum, h.r., rich color, light crease, otherwise Fine ..... 2,250.00





2324



2325



2326



2327



2328



2329



2330



2331



2332



2334



2333



2335



2336



2337



## PAN-AMERICAN ISSUE



2323

- 2323 ★ **1c Pan-American, Center Inverted (294a).** Perfectly centered, lightly hinged, wonderful state of freshness  
EXTREMELY FINE. NO DOUBT ONE OF THE FINEST LIGHTLY-HINGED EXAMPLES OF THE ONE-CENT PAN-AMERICAN INVERT.  
The 1c Pan-American Inverts were found in at least four different post offices around the country. Of the 600 to 700 known, most have disturbed gum and are off-center. The stamp offered here is remarkably fresh and certainly one of the best-centered examples known. .... 11,000.00
- 2324 ★★ **2c Pan-American (295).** Mint N.H., wide margins and exceptionally well-centered, pretty pastel frame shade, Extremely Fine, with 2006 P.S.E. certificate (XF 90; SMQ \$125.00) .. 42.50
- 2325 ★★田 **2c Pan-American (295).** Mint N.H. bottom right imprint and plate no. 1078 block of ten, strong colors, Fine ..... 645.00
- 2326 ★田 **2c Pan-American (295).** Mint N.H. right selva block of 12 and block of four with bottom stamps Mint N.H., bright colors, choice centering, few minor perf separations, bottom left stamp in larger block with small perf tear at bottom and scuff spot, otherwise Fine-Very Fine ..... (Photo Ex) 630.00
- 2327 ★★ **4c Pan-American (296).** Mint N.H., fresh colors, Very Fine, with 1994 P.F. certificate .... 190.00
- 2328 ★★ **4c Pan-American (296).** Mint N.H. with left selva, exceptionally well-centered, strong colors, Very Fine and choice, with 2006 P.F. certificate (VF-XF 85; SMQ \$280.00) ..... 190.00
- 2329 ★★ **4c Pan-American (296).** Mint N.H. horizontal strip of three, vertical guide line between right and center stamps, Fine-Very Fine, with 2006 P.F. certificate ..... 570.00
- 2330 ★田 **4c Pan-American (296).** Block of four, bottom pair lightly hinged, top pair Mint N.H., Fine-Very Fine ..... 550.00
- 2331 ★★田 **5c Pan-American (297).** Mint N.H. block of four, remarkably well-centered and Extremely Fine, Scott Retail as singles ..... 840.00
- 2332 ★田 **5c Pan-American (297).** Bottom right corner imprint and plate no. 1140 block of eight, rich colors, Fine ..... 2,440.00
- 2333 ★★ **8c Pan-American (298).** Mint N.H., wonderfully well-centered, strong colors, Extremely Fine ..... 275.00
- 2334 ★田 **8c Pan-American (298).** Top imprint and plate no. 1150 block of six, rejoined between right and center pairs, top right stamp gum toning, otherwise Very Fine, Scott Retail as block of four and two singles, intact plate block catalogs \$4,000.00 ..... 740.00
- 2335 ★★ **10c Pan-American (299).** Mint N.H., exceptionally wide margins, fresh and bright, Very Fine and choice ..... 375.00
- 2336 ★★ **10c Pan-American (299).** Mint N.H., fresh and Very Fine, with 2005 P.F. certificate ..... 375.00
- 2337 ★★ **10c Pan-American (299).** Mint N.H., bright colors, Very Fine, with copy of 1992 P.F. certificate for block of four ..... 375.00



2338



2339EX



2340EX



2341



2342



2343

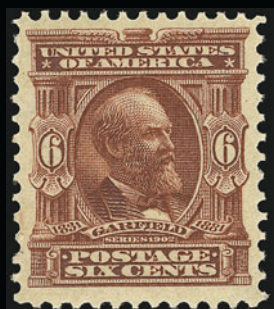

2345



2347



2348



2344



2346



2350



2349



## 1902-08 ISSUE

- 2338 ★★田 **1c Blue Green (300)**. Mint N.H. block of four with bottom right corner selvage, deep rich color on bright paper, unusually choice centering with wide margins, Extremely Fine, the bottom stamps are Gems, Scott Retail as Mint N.H. singles ..... 110.00
- 2339 ★田 **1c-13c 1902 Issue (300-301, 303-308, 319)**. 20 blocks of four and imprint and plate no. strip of three of No. 308, some duplication incl. two of Nos. 300 and 308 and three of Nos. 301 and 306 (latter in two distinct shades), original gum, few h.r., many stamps Mint N.H., rich colors, Fine-Very Fine, worthwhile group of blocks, Scott Retail as hinged ..... (Photo Ex) 2,790.00
- 2340 ★田 **1c Blue Green, 13c Purple Black (300, 308)**. Blocks of four, 1c Mint N.H., 13c small h.r., each exceptionally well-centered, Very Fine-Extremely Fine ..... (Photo Ex) 320.00
- 2341 ★★田 **2c Carmine (301)**. Mint N.H. bottom imprint and plate no. 1575 block of six, brilliant color, well-balanced margins, Very Fine and choice ..... 425.00
- 2342 ★★ **2c Carmine, Booklet Pane of Six (301c)**. Mint N.H., choice centering, radiant color, fresh and Very Fine ..... 425.00
- 2343 ★★ **3c Bright Violet (302)**. Mint N.H., fabulous wide and almost perfectly balanced margins, rich color, crisp impression, Extremely Fine, with 2006 P.F. certificate (VF-XF 85; SMQ \$235.00) ..... 130.00
- 2344 ★★ **4c Brown (303)**. Mint N.H., precise centering, fresh color, Extremely Fine, with 2003 P.S.E. certificate for block of eight ..... 140.00
- 2345 ★ **6c Claret (305)**. Original gum, barely hinged and described on accompanying certificate as Mint N.H., intense color and impression, choice centering with extra wide margins, Extremely Fine Gem, a stunning stamp, ex Piedmont, with 1997 P.F. certificate .. 72.50
- 2346 ★★田 **10c Pale Red Brown (307)**. Mint N.H. block of four, bright color, few minor perf separations not mentioned on accompanying certificate, Very Fine, with 2002 P.F. certificate ... 660.00
- 2347 ★★ **15c Olive Green (309)**. Mint N.H., bright shade and detailed impression on radiant paper, post-office fresh and Extremely Fine, a stunning stamp, Extremely Fine, with 2003 P.F. certificate ..... 475.00
- 2348 ★★ **15c Olive Green (309)**. Mint N.H., deep rich color, precise centering, Extremely Fine, with 2001 P.F. certificate ..... 475.00
- 2349 ★ **50c Orange (310)**. Lightly hinged, deep radiant color, Very Fine, with 2002 P.S.E. certificate ..... 475.00
- 2350 ★ **50c Orange (310)**. Almost perfectly centered, beautiful glowing color, faint corner crease at top left, otherwise Extremely Fine ..... 475.00
- 2351 ★ **\$1.00 Black (311)**. Lightly hinged, Jumbo margins and almost perfectly centered, intense color on crisp paper  
EXTREMELY FINE GEM. THIS DOLLAR-VALUE 1902 STAMP WOULD SERVE WELL AS THE BENCHMARK FOR ASSEMBLING A STELLAR SET OF THE 1902-03 ISSUE.  
With 2006 P.S.E. certificate (XF-Superb Jumbo; SMQ \$1,600.00 as 95, \$2,800.00 as 98) ..... 750.00

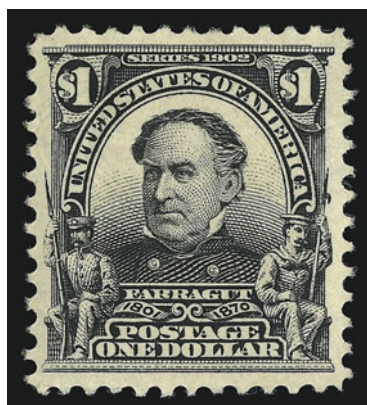

2352

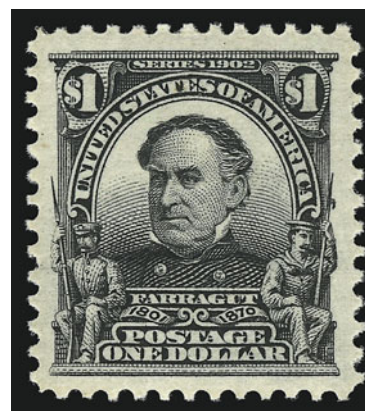

2351

- 2352 ★ **\$1.00 Black (311)**. Small h.r., exceptionally well-centered, intense shade on bright paper, Extremely Fine ..... 750.00



2353



2354



2355



2356



2357



2358



2359

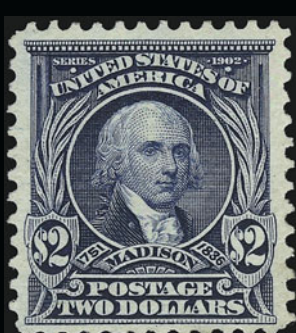

2360



2361



2362

- 2353 ★ **\$1.00 Black (311)**. Lightly hinged, wide margins, attractively centered, Very Fine and choice, with 2006 P.F. certificate ..... 750.00
- 2354 **\$1.00 Black (311)**. Huge margins and exceptionally well-centered, oval cancel, Extremely Fine, with 2006 P.F. certificate (XF 90; SMQ \$215.00)..... 75.00
- 2355 ★ **\$2.00 Dark Blue (312)**. Lightly hinged, large margins and well-centered, intense color, Very Fine ..... 1,200.00
- 2356 ★ **\$2.00 Dark Blue (312)**. Somewhat disturbed original gum and small h.r., incredibly well-centered, couple tiny flaws, Extremely Fine appearance ..... 1,200.00
- 2357 ★ **\$2.00 Dark Blue (312)**. Lightly hinged, tiny trivial perf crease at top, Fine appearance, with 2006 P.F. certificate ..... 1,200.00
- 2358 ★ **\$2.00 Dark Blue (312)**. Redistributed original gum, small thin spot, Fine appearance..... 1,200.00
- 2359 ★ **\$2.00 Dark Blue (312)**. Disturbed original gum from hinge removal, tiny thin spot, Fine appearance. .... 1,200.00
- 2360 (★) **\$2.00 Dark Blue (312)**. Unused (no gum), fresh and Very Fine, with 2000 P.F. certificate .... 300.00
- 2361 ★ **\$5.00 Dark Green (313)**. Marvelous intense color, Fine, with photocopy of 1990 P.F. certificate for block of four (bottom right stamp) ..... 3,000.00
- 2362 **\$5.00 Dark Green (313)**. Well-centered, registry oval cancel, thin, Very Fine appearance ..... 750.00





- 2363 ★★ **5c Blue, Imperforate (315).** Mint N.H. with bottom left sheet corner margin, large to huge other sides, fresh, Extremely Fine, with 2006 P.F. certificate (VF-XF 85; SMQ \$440.00) ..... 425.00
- 2364 ★★ **5c Blue, Imperforate (315).** Mint N.H. horizontal pair, huge margins, Extremely Fine Gem pair ..... 875.00
- 2365 ★★ **5c Blue, Imperforate (315).** Mint N.H. horizontal pair with vertical guide line between stamps, huge margins, Extremely Fine Gem pair ..... 875.00
- 2366 ★★ **5c Blue, Imperforate (315).** Mint N.H. pair, large even margins, bright shade, detailed impression, Very Fine and choice, with 2003 P.F. certificate ..... 875.00
- 2367 ★田 **5c Blue, Imperforate (315).** Block of four, bottom stamps Mint N.H., top stamps h.r., large margins, deep rich color, Very Fine and choice, Scott Retail as two pairs ..... 1,375.00

2368 **5c Blue, Imperforate (315).** Vertical pair with **genuine postal cancel during proper period of use**, large to huge margins all around, cancelled by “**Indianapolis Ind. Dec. 20 11:30AM 1908**” duplex datestamp and oval grid, top stamp has tiny nearly unnoticeable break in the paper from “I” of “Indianapolis” in datestamp

EXTREMELY FINE APPEARANCE. THIS RARE USED PAIR OF THE 1908 5-CENT IMPERFORATE WAS REMOVED FROM THE FAMOUS COVER ADDRESSED TO ARTHUR M. TRAVERS AT THE THIRD ASSISTANT POSTMASTER GENERAL'S OFFICE. THE COVER WAS ALSO STAMPED WITH THE 1908 2-CENT SHIELD VERTICAL COIL, SCOTT 321.

The complete intact cover from which this pair was removed is illustrated in Martin A. Armstrong's *United Stated Coil Issues 1906-38* (page 26). The cover was mailed by Special Delivery on December 20, 1908, by an Indianapolis attorney named William Pirtle Herod to Arthur M. Travers in Washington D.C., who was promoted around this time to Acting Third Assistant Postmaster General after serving as Chief Clerk to A. L. Lawshe. In 1911 Travers earned philatelic notoriety when he was arrested in connection with the Steinmetz-Travers Bluish Paper scandal. His interest in stamps is reflected in a note on the cover from which this 5c 1908 Imperforate pair was removed, which reads: “*Note the 2 imperforate 5c stamps. Only 13000 of such were issued and less than 10000 were used for postage purposes. A.M.T. Dec 21, 1908.*” ..... 4,000.00

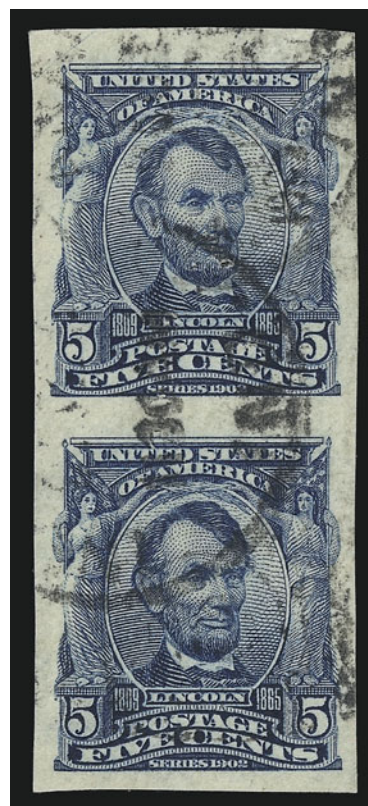

2368



2369

- 2369 ★ **5c Blue, Vertical Coil (317).** Pair, lightly hinged, deep rich color, well-centered for this challenging issue

VERY FINE. AN OUTSTANDING EXAMPLE OF THE RARE 5-CENT 1908 VERTICAL COIL.

Armstrong notes that, by 1980, only 79 pairs had been certified by the Philatelic Foundation.

With 1951, 1990 and 2004 P.F. certificates ..... 17,500.00



2370

- 2370 ★ **1c Blue Green, Horizontal Coil (318).** Pair, lightly hinged, dark color

VERY FINE AND CHOICE EXAMPLE OF THE RARE ONE-CENT 1908 HORIZONTAL COIL.

Armstrong notes that by 1980 approximately 80 pairs had been certified by the Philatelic Foundation.

With 1972, 1992 and 2004 P.F. certificates ..... 16,500.00





- 2371 ★★ **2c Carmine, Ty. I (319).** Barest trace of hinging, brilliant color, huge and balanced margins all around, Extremely Fine Gem, with 1992 and 2001 P.F. certificates as Mint N.H., with 2006 P.S.E. certificate (Superb 98 Jumbo - SMQ \$65.00 as 98) ..... 6.00
- 2372 ★★田 **2c Carmine, Ty. II (319i).** Mint N.H. block of four, brilliant color, well-balanced margins, Very Fine and choice Mint N.H. block of the scarcer Type II, Scott Retail as singles ..... 640.00
- 2373 ★★ **2c Carmine, Ty. I, Booklet Pane of Six (319g).** Mint N.H., Position F, brilliant color, unusually choice centering for a booklet pane of this issue, Extremely Fine Gem, with 2001 P.F. certificate ..... 240.00

## LOUISIANA PURCHASE ISSUE

- 2374 ★★ **2c Louisiana Purchase (324).** Mint N.H., intense shade, well-balanced margins, Very Fine and choice, with 1999 P.F. and 2005 P.S.E. certificates (VF 80; SMQ \$70.00) ..... 65.00
- 2375 ★★ **3c Louisiana Purchase (325).** Mint N.H. with top plate no. 2103, choice margins for this tightly-spaced issue, incredibly well-centered, Extremely Fine, with 2006 P.S.E. certificate (XF 90; SMQ \$640.00) ..... 210.00
- 2376 ★★ **3c Louisiana Purchase (325).** Mint N.H., detailed impression, wide margins, fresh and Extremely Fine, with 2001 P.F. certificate ..... 210.00
- 2377 **5c Louisiana Purchase (326).** Choice centering for this difficult issue with wide margins, intense shade and impression, unobtrusive strike of duplex cancel, fresh and Extremely Fine ..... 25.00
- 2378 ★ **10c Louisiana Purchase (327).** Right sheet margin single, barest trace of hinging, magnificent centering, Extremely Fine Gem ..... 175.00
- 2379 ★★ **10c Louisiana Purchase (327).** Mint N.H., exceptionally well-centered, bright and crisp, Very Fine and choice.. ..... 400.00



## JAMESTOWN ISSUE



2380

- 2380 ★★ **2c Jamestown (329).** Mint N.H. with top left sheet corner selvage, uncharacteristically well-centered, choice margins, Extremely Fine, handsome position single, with 2005 P.S.E. certificate (XF 90; SMQ \$290.00)..... 80.00



2381

- 2381 ★★田 **2c Jamestown (329).** Mint N.H. top imprint and plate no. 3656 block of six, bright color and intact perforations, Fine-Very Fine, an unusually nice example of this difficult plate block ..... 725.00

- 2382 ★★ **5c Jamestown (330).** Mint N.H., deep rich color on bright paper, wide margins, Extremely Fine, a beautiful example of this difficult issue, with 2002 P.F. certificate ..... 150.00



2382

- 2383 ★★ **5c Jamestown (330).** Mint N.H., exceptionally well-centered, intense color, Extremely Fine, with 2005 P.S.E. certificate ..... 350.00

2383



END OF FIFTH SESSION



FIFTH SESSION (LOTS 2384-2737)  
THURSDAY, MARCH 1, 2007, AT 1:30 P.M.

## 1908-12 ISSUE



- 2384 ★田 **1c-15c 1908-09 Issue (331-335, 337, 339-340).** Blocks of four, incl. two of 2c (different spacing) and two 13c, many h.r., few Mint N.H., rich colors, some with choice centering (may grade highly), fresh and Very Fine, Scott Retail as hinged blocks.....(Photo Ex) 1,665.00
- 2385 ★★ **3c Deep Violet (333).** Mint N.H., rich color, well-balanced margins, Extremely Fine, with copy of 2002 P.F. certificate for pair and 2004 P.F. certificate as single..... 80.00
- 2386 ★★ **6c Red Orange (336).** Mint N.H., radiant color on bright paper, generous margins, Extremely Fine, with 2003 P.F. certificate..... 160.00
- 2387 ★★ **6c Red Orange (336).** Mint N.H., fabulous centering, vivid color on crisp paper, Extremely Fine, with 2006 P.S.E. certificate (VF-XF 85; SMQ \$280.00)..... 160.00
- 2388 ★田 **8c Olive Green (337).** Block of four, minor h.r., three Fine-Very Fine, top left stamp a wide-margined Extremely Fine Gem ..... 210.00
- 2389 ★★ **10c Yellow (338).** Mint N.H. with part bottom imprint selvage, choice margins and beautiful vivid color, Extremely Fine, with 2006 P.F. certificate (XF 90; SMQ \$540.00) ..... 170.00
- 2390 ★★ **10c Yellow (338).** Mint N.H., intense color, wide margins, Very Fine and choice, with 1987 P.F. and 2006 P.S.E. certificates (VF 80; SMQ \$165.00)..... 170.00



- 2391 ★田 **50c Violet (341)**. Block of four, bottom stamps Mint N.H. but with pencil notations, top stamps h.r., bright color, fresh and Fine-Very Fine, Scott Retail as hinged block of four.. 1,500.00
- 2392 ★★ **\$1.00 Violet Brown (342)**. Mint N.H., lovely margins and well-centered, intense color on crisp paper, Very Fine and choice, very difficult stamp to find in post-office fresh condition, with 2005 P.S.E. certificate ..... 550.00
- 2393 ★ **\$1.00 Violet Brown (342)**. Exceptionally well-centered, h.r., intense color, Extremely Fine ..... 550.00
- 2394 ★ **\$1.00 Violet Brown (342)**. Well-centered, lightly hinged, Very Fine..... 550.00
- 2395 田 **1c-5c 1908-09 Issue, Imperforate (343-347)**. Used blocks of four, first three matching Dec. 7, 1921 violet registry double circles, Very Fine.....(Photo Ex) 450.00



- 2396 ★★ **1c Green, Coil (348)**. Mint N.H. guide line pair, rich color, wide and balanced margins

EXTREMELY FINE GEM. AN OUTSTANDING MINT NEVER-HINGED LINE PAIR OF THIS EARLY WASHINGTON-FRANKLIN COIL.

With 1993 and 2002 P.F. certificates..... 600.00



- 2397 ★★ **1c Green, Coil (348)**. Mint N.H. guide line pair, rich color, choice centering, fresh and Extremely Fine, with 1986 P.F. and 2006 P.S.E. certificates (VF-XF 85; SMQ \$770.00) ... 600.00





2398



2399



2400



2401



2402



2403



2404

- 2398 ★ **2c Carmine, Coil (349).** Guide line pair, barest trace of hinging, rich color, Very Fine and choice, with 2006 P.S.E. certificate..... 550.00
- 2399 ★★ **2c Carmine, Coil (349).** Mint N.H., intense color on bright paper, extra wide margins, Very Fine and choice, with 1999 P.F. certificate for pair and 2005 P.S.E. certificate as single (VF-XF 85; SMQ \$330.00)..... 175.00
- 2400 ★ **4c Orange Brown, Coil (350).** Pair, lightly hinged, strong color on bright white paper, Fine, with 1993 P.F. certificate..... 370.00
- 2401 ★★ **5c Blue, Coil (351).** Mint N.H. guide line pair, deep rich color on bright paper  
EXTREMELY FINE MINT NEVER-HINGED GUIDE LINE PAIR OF THE 5-CENT VERTICAL COIL, SCOTT 351.  
With 1984 and 2004 P.F. certificates..... 2,750.00
- 2402 ★ **5c Blue, Coil (351).** Guide line pair, fresh, lightly hinged, Fine-Very Fine and attractive ..... 1,250.00
- 2403 ★ **5c Blue, Coil (351).** Pair, top stamp h.r., bottom stamp Mint N.H., Fine-Very Fine, pretty pair, with 2006 P.F. certificate..... 550.00
- 2404 ★★ **2c Carmine, Coil (353).** Mint N.H. guide line pair, beautiful strong color and nicely centered, Very Fine, scarce in this post-office fresh condition, with 1990 and 2006 P.F. certificates..... 1,600.00





- 2405 ★ **2c Carmine, Coil (353).** Guide line pair, barely hinged, deep rich color, choice centering, Very Fine-Extremely Fine, with 1987 P.F. certificate..... 750.00
- 2406 ★ **2c Carmine, Coil (353).** Pair, 2mm spacing, lightly hinged, bright color, nearly Very Fine, with 2001 P.F. certificate..... 250.00
- 2407 ★ **5c Blue, Coil (355).** Guide line pair, lightly hinged, rich color, Fine-Very Fine, with 2006 P.S.E. certificate (F-VF 75; SMQ \$750.00 as 70, \$1,500 as 80)..... 1,500.00
- 2408 ★ **5c Blue, Coil (355).** Pair, lightly hinged, Fine ..... 575.00



2409

- 2409 ★ **10c Yellow, Coil (356).** Pair, radiant color, choice centering for this difficult issue

EXTREMELY FINE PAIR OF THE RARE 10-CENT 1909 HORIZONTAL COIL ISSUE.

According to Johl (Volume 1, page 181), only 10,000 of this coil were issued. They were made especially for a New York firm to send out advertising samples, similar to the 3c Orangeburg coil.

Small purple Mekeel's backstamp on right stamp. With 1981, 1999 and 2005 P.F. certificates (XF 90; SMQ \$10,500.00)..... 7,000.00

- 2410 ★ **10c Yellow, Coil (356).** Lightly hinged, bright color on fresh paper, choice centering
- EXTREMELY FINE. A SUPERB EXAMPLE OF THIS RARE 10-CENT PERF 12 COIL.
- With 1987 and 2000 P.F. certificates ..... 3,000.00



2410



## BLuish PAPER



- 2411 ★田 **1c Green, Bluish (357)**. Block of four, bottom pair Mint N.H., light natural gum bends, top left stamp tiny scuff, otherwise Fine-Very Fine ..... 620.00
- 2412 ★田 **1c Green, 2c Carmine, Bluish (357-358)**. Blocks of four, h.r., rich colors on nicely blued paper, few trivial imperfections incl. one 1c with red ms. on gum of one stamp, Very Fine appearance .....(Photo Ex) 800.00
- 2413 ★★ **2c Carmine, Bluish (358)**. Mint N.H., almost perfectly centered, Extremely Fine, beautiful example ..... 190.00
- 2414 ★★ **2c Carmine, Bluish (358)**. Mint N.H., almost perfectly centered, Extremely Fine..... 190.00
- 2415 ★★ **2c Carmine, Bluish (358)**. Mint N.H. with selvage at bottom, intense shade on deeply blued paper, fresh and Fine, attractive with the selvage, with 1985 P.F. and 2006 P.S.E. certificates (F 70; SMQ \$80.00)..... 190.00
- 2416 ★ **2c Carmine, Bluish (358)**. Top imprint and plate no. 4863 strip of three, stamps Mint N.H., lightly hinged in selvage only, rich color on nicely blued paper, fresh and Fine, Scott Retail as Mint N.H. singles with no premium for the position ..... 570.00

- 2417 **3c Deep Violet, Bluish (359)**. Lightly hinged, intense shade on deeply blued paper, choice centering for this difficult issue

EXTREMELY FINE. THE 3-CENT IS ONE OF THE MOST DIFFICULT DENOMINATIONS OF THE BLuish PAPER ISSUE TO FIND WITH SUCH SUPERB CENTERING.

With 2006 P.F. certificate (XF 90; SMQ \$3,000.00) ... 2,000.00

2417





- 2418 ★ **3c Deep Violet, Bluish (359).** Lightly hinged, centered to bottom left, about Fine, small Stanley Gibbons handstamp guarantee, with 1974 P.F. certificate..... 2,000.00
- 2419 ★ **10c Yellow, Bluish (364).** With bottom selvage, lightly hinged, nice margins and glowing color, Fine, with 2006 P.F. certificate..... 1,900.00
- 2420 ★ **10c Yellow, Bluish (364).** Handsomely centered, tiny h.r., bright color with strong bluing, tiny pinhole at bottom, otherwise Very Fine, with 2006 P.F. certificate 1,900.00
- 2421 ★ **10c Yellow, Bluish (364).** Exceptionally well-centered, strong color, reperfed at right and picked out inclusion, otherwise Extremely Fine, with 2006 P.F. certificate ..... 1,850.00

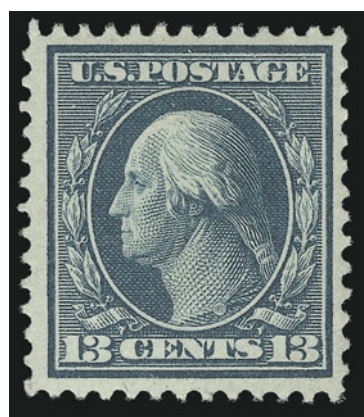

2422

- 2422 ★ **13c Bluish Green, Bluish (365).** Lightly hinged, rich color and proof-like impression on deeply blued paper, long full perfs  
VERY FINE LIGHTLY-HINGED EXAMPLE OF THE 13-CENT BLUISH PAPER.  
With 1986 and 2002 P.F. certificates..... 3,000.00

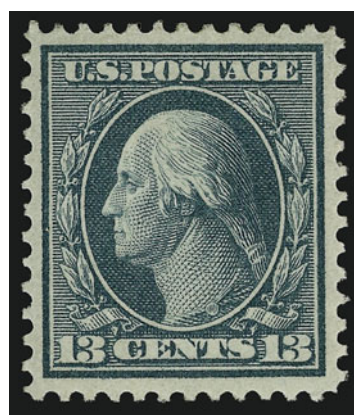

2423



2424

- 2423 ★ **13c Bluish Green, Bluish (365).** Lightly hinged, uncommonly large margins, fresh, rich color, reperfed at left, Extremely Fine appearance, an attractive-appearing example of this issue, signed E. Stern, with 2006 P.F. certificate..... 3,000.00
- 2424 **13c Bluish Green, Bluish (365).** Light circular datestamp across top right corner, Fine, with 2006 P.F. certificate which declines opinion whether or not the cancel is contemporary, the 13c Bluish Paper is the most “commonly” known used value of the set after the 1c and 2c and it seems that the majority of them were used in Saginaw Mich., we see no reason to question the cancel, but have to offer this stamp “as is” due to the certificate, Scott Retail for contemporary use ..... 2,250.00



- 2425 ★★ **15c Pale Ultramarine, Bluish (366).** Mint N.H., brilliant color on nicely blued paper, unusually choice centering with wide and balanced margins

EXTREMELY FINE. A BEAUTIFUL MINT NEVER-HINGED EXAMPLE OF THE 15-CENT BLUISH, WHICH HAS BEEN GRADED XF 90 BY P.S.E.

With 2004 P.S.E. certificate as block of four and 2006 P.S.E. certificate as single (XF 90; SMQ \$8,600.00). This is the highest grade awarded to date for a Mint N.H. example of this issue..... 3,250.00



2425



2426

- 2426 ★ **15c Pale Ultramarine, Bluish (366).** Fabulously centered with selvage at left, wide margins, beautiful bright shade

EXTREMELY FINE. A GORGEOUS EXAMPLE OF THE 15-CENT ON BLUISH PAPER.

Sheet-margin examples of the Bluish Paper stamps are rarely seen with the superb centering and margins of this stamp. .... 1,500.00



- 2427 ★ **15c Pale Ultramarine, Bluish (366).** Nicely centered, h.r., reperfed at left, Very Fine appearance, with 2006 P.F. certificate..... 1,450.00
- 2428 (★) **15c Pale Ultramarine, Bluish (366).** Unused (no gum), choice margins and incredibly well-centered, Extremely Fine, with 2002 P.F. certificate, Scott Retail as original gum... 1,450.00
- 2429 ★★ **2c Lincoln, Bluish (369).** Mint N.H., massive margins, centered slightly to top, Very Fine .... 425.00
- 2430 ★田 **2c Lincoln, Bluish (369).** Two blocks of four, 2mm and 3mm spacing, former natural s.e. at right and bottom, some h.r., Fine lot.....Not illustrated 2,000.00
- 2431 ★★ **2c Alaska-Yukon (370).** Mint N.H., fabulous wide balanced margins, bright and crisp, Extremely Fine Gem, with 2006 P.S.E. certificate (XF-Superb 95; SMQ \$135.00) ..... 17.50
- 2432 ★★ **2c Alaska-Yukon, Varnish Ink (370 var).** Mint N.H. with strong offset on back (as would be expected), deep rich color, wide margins, Very Fine example of this interesting inking variety ..... E. 150-200
- 2433 ★★田 **2c Hudson-Fulton, Imperforate (373).** Mint N.H. left and top arrow blocks of four, also bottom arrow pair, few light natural gum bends or wrinkles, otherwise Very Fine-Extremely Fine, Scott Retail as Mint N.H. singles..... 500.00







- 2434 ★田 **1c-15c 1910-11 Issue (374-382)**. Blocks of four, some duplication incl. two each of Nos. 378-380, three of No. 377 and four of No. 376 (shades), some h.r., some stamps Mint N.H., bright colors, fresh and Fine-Very Fine, Scott Retail as hinged blocks.....**(Photo Ex)** 3,885.00
- 2435 ★★ **4c Brown (377)**. Mint N.H., crisp impression, perfect centering with well-balanced margins, Extremely Fine Gem, a superb stamp in post-office fresh condition, with 2001 P.F. certificate ..... 75.00
- 2436 ★★ **6c Red Orange (379)**. Mint N.H., gorgeous wide margins and almost perfectly centered, bright vivid color, Extremely Fine, with 2006 P.S.E. certificate (XF 90; SMQ \$290.00)..... 85.00
- 2437 ★★ **8c Olive Green (380)**. Mint N.H., intense shade and impression, well-proportioned margins, fresh and Extremely Fine, with 1998 P.F. and 2005 P.S.E. certificates (VF-XF 85; SMQ \$475.00) ..... 226.00
- 2438 ★★ **10c Yellow (381)**. Mint N.H., brilliant color, well-balanced margins, fresh and Extremely Fine, a beautiful stamp, with 1999 P.F. and 2005 P.S.E. certificates (VF-XF 85; SMQ \$450.00) ..... 250.00
- 2439 ★★ **1c Green, Coil (385)**. Mint N.H. guide line pair, rich color, wide margins, fresh and Very Fine-Extremely Fine, the bottom stamp is a Gem, with 2002 P.F. certificate .... 1,000.00
- 2440 ★ **1c Green, Coil (387)**. Pair, 3mm spacing, lightly hinged, wide margins, about Very Fine, with 1993 P.F. certificate ..... 500.00
- 2441 ★★ **1c Green, Coil (390)**. Mint N.H. guide line pair, perfectly centered, Extremely Fine Gem, fabulous quality, with 1993 P.S.E. certificate (Superb 98; SMQ \$500.00) ..... 80.00
- 2442 ★★ **1c Green, Coil (390)**. Mint N.H. guide line pair, incredibly well-centered, Extremely Fine Gem, with 2001 P.F. and 2006 P.S.E. certificates (XF-Superb 95; SMQ \$295.00).. 80.00
- 2443 ★★ **2c Carmine, Coil (391)**. Mint N.H., Jumbo margins, deep rich color, Extremely Fine Gem, a superb stamp in every respect, with 1996 P.S.E. certificate for pair and 2005 P.S.E. certificate as single (XF 90; SMQ \$245.00) ..... 90.00
- 2444 ★★ **1c Green, Coil (392)**. Mint N.H. strip of four, perfectly centered with wide margins, rich color, Extremely Fine, Scott Retail as two Mint N.H. pairs..... 320.00
- 2445 ★★ **1c Green, Coil (392)**. Mint N.H. pair, intense color, rich color on bright paper, wide margins, fresh and Extremely Fine, with 2005 P.F. certificate ..... 160.00

- 2446 **1c Green, Coil (392)**. Used guide line pair, incredibly well-centered, neat 1913 grid duplex circular datestamp  
EXTREMELY FINE GEM. A SUPERB USED GUIDE LINE PAIR OF THE 1910 ONE-CENT HORIZONTAL COIL, SCOTT 392. ESPECIALLY DESIRABLE WITH THE DATED CANCEL.  
With 2006 P.S.E. certificate (XF-Superb 95; SMQ \$1,700.00)..... 425.00



2446

- 2447 ★ **1c-3c 1910-13 Coils (392-394)**. Guide line pairs, 2c Mint N.H., one 3c minor wrinkle, otherwise Very Fine .....**(Photo Ex)** 1,275.00
- 2448 ★ **2c Carmine, Coil (393)**. Guide line pair, lightly hinged, fabulous wide margins and exceptional centering, marvelous color, Very Fine and choice, with 1989 P.F. certificate.. 300.00
- 2449 ★★ **2c Carmine, Coil (393)**. Mint N.H. pair, brilliant color on bright paper, perfectly centered with Jumbo margins all around, Extremely Fine Gem, a superb Mint N.H. pair, with 1997 P.F. and 2005 P.S.E. certificates (VF-XF 85; SMQ \$415.00)..... 275.00
- 2450 ★ **3c Deep Violet, Coil (394)**. Guide line pair, rich color and proof-like impression, wide margins, Extremely Fine, with 2006 P.S.E. certificate (VF-XF 85; SMQ \$490.00) 425.00
- 2451 ★ **3c Deep Violet, Coil (394)**. Guide line pair, lightly hinged, Fine-Very Fine..... 425.00
- 2452 ★★ **4c Brown, Coil (395)**. Guide line pair, barest trace of what may be hinging, fresh, exceptionally well-centered, Extremely Fine, with 2006 P.S.E. certificate ..... 475.00
- 2453 ★★ **4c Brown, Coil (395)**. Mint N.H. guide line pair, wonderfully fresh, Very Fine, with 1991 P.F. and 2006 P.S.E. certificates ..... 1,100.00
- 2454 ★★ **4c Brown, Coil (395)**. Mint N.H. guide line pair, fresh and Fine ..... 1,100.00







2455	★★	<b>4c Brown, Coil (395).</b> Mint N.H. pair, 2mm spacing, deep rich color, Very Fine	350.00
2456	★★	<b>5c Blue, Coil (396).</b> Mint N.H. guide line pair, beautiful color, Fine-Very Fine	900.00
2457	★★	<b>5c Blue, Coil (396).</b> Mint N.H. pair, intense shade on bright paper, wide margins, post-office fresh, Extremely Fine, with 1998 P.F. and 2005 P.S.E. certificates (VF 80; SMQ \$345.00)	350.00

## PANAMA-PACIFIC ISSUE

2458	★★	<b>1c-5c Panama-Pacific (397-399).</b> Mint N.H., fresh, beautiful margins and centering, Extremely Fine lot, each with 2006 P.S.E. certificate (XF 90, VF-XF 85 and VF-XF 85 respectively; total SMQ \$505.00) <b>(Photo Ex)</b>	270.00
2459	★★田	<b>1c Panama-Pacific (397).</b> Mint N.H. wide top plate no. 6549 block of six, incredibly well-centered, right pair natural pre-print crease, otherwise Extremely Fine, there may be one or two plate blocks of this stamp that match this centering, highly unlikely that there is any better	400.00
2460	★田	<b>2c-10c Panama-Pacific (398-400).</b> Blocks of four, incl. two 2c (one with selvage at bottom), few h.r., few stamps Mint N.H., one 2c block natural gum bends, Fine-Very Fine, Scott Retail as hinged blocks <b>(Photo Ex)</b>	1,065.00
2461	★★	<b>5c Panama-Pacific (399).</b> Mint N.H., rich color and detailed impression on bright paper, Extremely Fine, with 2001 P.F. certificate	180.00
2462	★★	<b>5c Panama-Pacific (399).</b> Mint N.H., wide margins and exceptionally well-centered, rich color on bright paper, Extremely Fine, with 2006 P.S.E. certificate (VF-XF 85; SMQ \$305.00)	180.00
2463	★★	<b>5c Panama-Pacific (399).</b> Mint N.H., Jumbo margins, rich color on crisp paper, Extremely Fine	180.00
2464	★★	<b>5c Panama-Pacific (399).</b> Mint N.H. vertical pair, rich color, Very Fine, with 2006 P.F. certificate	360.00
2465	★★	<b>10c Orange Yellow, Panama-Pacific (400).</b> Mint N.H., wide margins, fresh, bright color, Very Fine and choice, with 2006 P.S.E. certificate (VF-XF 85; SMQ \$500.00)	300.00
2466	★★	<b>10c Orange Yellow, Panama-Pacific (400).</b> Mint N.H., lovely color, wide margins top and bottom, Very Fine, with 2006 P.S.E. certificate	300.00
2467	★★	<b>10c Orange Yellow, Panama-Pacific (400).</b> Mint N.H., vibrant color, Very Fine and choice, a pretty stamp	300.00
2468	★★	<b>10c Orange Yellow, Panama-Pacific (400).</b> Mint N.H., glowing color and pleasing centering, Very Fine	300.00
2469	★田	<b>10c Orange Yellow, Panama-Pacific (400).</b> Block of four, bottom stamps Mint N.H., top stamps lightly hinged, vibrant color, fresh and Fine-Very Fine, Scott Retail as singles	870.00
2470	★★	<b>10c Orange, Panama-Pacific (400A).</b> Mint N.H., wide margins and well-centered, deep rich color, Very Fine and choice, with 1983 and 2006 P.F. certificates	500.00
2471	★★	<b>10c Orange, Panama-Pacific (400A).</b> Mint N.H., wonderful wide margins, strong dark color, Very Fine and choice, with 2006 P.S.E. certificate	500.00
2472	★田	<b>10c Orange, Panama-Pacific (400A).</b> Block of four, three Mint N.H., fourth tiny light gum disturbance, Fine-Very Fine, Scott Retail as three Mint N.H. singles and hinged single	1,725.00
2473	★田	<b>2c Panama-Pacific, Perf 10 (402).</b> Block of four, left stamps Mint N.H., right stamps h.r. at right, radiant color, fresh and Very Fine, Scott Retail as singles	500.00
2474	★★田	<b>2c Panama-Pacific, Perf 10 (402).</b> Mint N.H. right plate no. 6647 block of six, radiant color, pencil on gum of center right stamp and in selvage, light crease in selvage only, Very Fine plate block, Scott Retail as hinged	1,950.00
2475	★★	<b>5c Panama-Pacific, Perf 10 (403).</b> Mint N.H., intense color, Extremely Fine with 2006 P.S.E. certificate	400.00
2476	★田	<b>5c Panama-Pacific, Perf 10 (403).</b> Block of four, three stamps Mint N.H., bottom left stamp lightly hinged and with light pencil notation, rich color on bright paper, Very Fine and choice, Scott Retail as singles	1,375.00
2477	★田	<b>5c Panama-Pacific, Perf 10 (403).</b> Right plate no. 6129 block of six, slightly disturbed gum, rich color on fresh paper, Fine	4,000.00



2479



2480



2481



2482



2483



2484



2485



2486



2487



2488



2490EX



2491



2492



2493



2494EX



2495



2496



2497



2498



2499



- 2478 ★★ **10c Panama-Pacific, Perf 10 (404).** Mint N.H., wide and well-balanced margins and nearly perfect centering, vivid color  
VERY FINE AND CHOICE. THE 10-CENT PERF 10 PANAMA-PACIFIC ISSUE IS DIFFICULT TO FIND IN POST-OFFICE FRESH CONDITION AND CENTERED.  
With 2006 P.F. certificate (VF-XF 85; SMQ \$2,550.00) ..... 2,000.00



2478

- 2479 ★★ **10c Panama-Pacific, Perf 10 (404).** Mint N.H., well-centered, beautiful glowing color, Very Fine, with 2005 P.F. certificate ..... 2,000.00  
2480 ★ **10c Panama-Pacific, Perf 10 (404).** Exceptionally well-centered, small h.r., gorgeous color, Very Fine and choice, with 2006 P.F. certificate (VF-XF 85; SMQ \$980.00) ..... 900.00  
2481 ★ **10c Panama-Pacific, Perf 10 (404).** Lightly hinged, excellent margins and centering, Very Fine and choice, with 2006 P.S.E. certificate ..... 900.00  
2482 ★ **10c Panama-Pacific, Perf 10 (404).** Exceptionally well-centered, lightly hinged, fresh, Very Fine ..... 900.00  
2483 ★ **10c Panama-Pacific, Perf 10 (404).** Minor h.r., Fine ..... 900.00  
2484 ★ **10c Panama-Pacific, Perf 10 (404).** Rich color, reperfed top and left, Fine appearance, with 2005 P.S.E. certificate (G 30) ..... 900.00  
2485 ★ **10c Panama-Pacific, Perf 10 (404).** Disturbed original gum from hinge removal, rich color, Very Fine ..... 900.00  
2486 ★ **10c Panama-Pacific, Perf 10 (404).** Unused (regummed), very slight soiling, otherwise Fine ..... 900.00  
2487 ★田 **10c Panama-Pacific, Perf 10 (404).** Block of four, lightly hinged, radiant color, bottom left stamp trivial natural inclusion, Fine-Very Fine block, pencil notation at bottom right 3,800.00  
2488 田 **10c Panama-Pacific, Perf 10 (404).** Used block of four, rich color, Brooklyn N.Y. duplex date-stamp, couple trivial nibbed perfs, still Fine-Very Fine, scarce ..... 450.00

## 1912-23 ISSUES

- 2489 ★★田 **1c Green, 2c Carmine (405-406).** Mint N.H. panes of 100, fresh, Very Good-Fine with some better ..... *Not illustrated* 3,370.00  
2490 ★田 **1c-20c 1912-14 Issue (405-406, 414-416, 418-419).** Thirteen blocks of four, incl. two each of 1c and 8c and five of 2c (shades), some h.r., some stamps Mint N.H., few trivial imperfections, overall fresh and Fine-Very Fine, Scott Retail as hinged blocks.....(Photo Ex) 2,255.00  
2491 ★田 **7c Black (407).** Block of four, h.r. at top, bottom right stamp Mint N.H. but with light corner crease, appears Fine-Very Fine, Scott Retail as hinged block ..... 350.00  
2492 田 **1c Green, Kansas City Roulette (408 var).** Bottom left corner margin block of four, bright color, neat strikes of "Kansas City Mo." ovals, pre-printing paperfold affects top stamps, few separations at bottom left, appears Very Fine, scarce position block, purple backstamp ... E. 500-750  
2493 ★★ **1c Green, Coil (412).** Mint N.H. strip of four, bright color, wide and balanced margins, fresh and Extremely Fine, Scott Retail as two Mint N.H. pairs..... 260.00  
2494 ★★ **1c Green, 2c Carmine, Coils (412-413).** Mint N.H. guide line pairs, well-centered, fresh and Very Fine .....(Photo Ex) 885.00  
2495 ★★ **2c Carmine, Coil (413).** Mint N.H. guide line pair, brilliant color, beautifully centered, fresh and Extremely Fine, with 1999 P.F. and 2005 P.S.E. certificates (VF-XF 85; SMQ \$940.00)..... 625.00  
2496 ★ **2c Carmine, Coil (413).** Guide line pair, lightly hinged, incredibly well-centered and magnificent deep rich color, Extremely Fine Gem, with 1994 P.F. certificate ..... 300.00  
2497 ★ **2c Carmine, Coil (413).** Guide line pair, tiny h.r., brilliant color, almost perfectly centered, Extremely Fine, with 2004 P.F. certificate ..... 300.00  
2498 ★★ **2c Carmine, Coil (413).** Mint N.H., wide margins and well-centered, Very Fine and choice, with photocopy of 1996 P.F. certificate for guide line strip of four (right stamp) ..... 120.00  
2499 ★★ **15c Gray (418).** Mint N.H., brilliant color, Jumbo margins, Extremely Fine Gem, with 1999 P.F. certificate for block of four and 2005 P.S.E. certificate as single (VF-XF 85; SMQ \$350.00) ..... 190.00



2500

2500 ★★田 **50c Violet (422)**. Mint N.H. block of four with selvage at right, rich color, choice centering

VERY FINE AND CHOICE. A BEAUTIFUL MINT NEVER-HINGED BLOCK OF FOUR OF THE 50-CENT PERF 12 DOUBLE-LINE WATERMARKED FRANKLIN ISSUE.

We have only offered one other Mint N.H. block of four since keeping computerized records. Scott Retail as Mint N.H. singles. .... 2,300.00

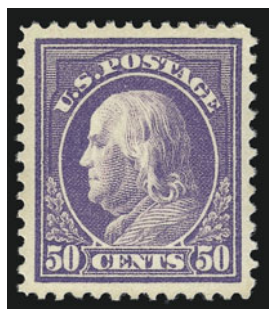

2501



2502



2503



2504

- 2501 ★ **50c Violet (421)**. Wide margins, near-perfect centering, lightly hinged, Extremely Fine .. 450.00
- 2502 ★田 **50c Violet (421)**. Block of four, small hinge slivers, bright color, fresh and Fine-Very Fine, attractive block ..... 1,900.00
- 2503 ★ **50c Violet, \$1.00 Violet Brown (422-423)**. Small h.r., very attractive margins and centering, Very Fine, latter choice ..... 775.00
- 2504 ★ **\$1.00 Violet Brown (423)**. Choice margins, well-centered, Very Fine and choice 500.00

- 2505 ★田 **\$1.00 Violet Brown (423)**. Block of four with selvage at bottom, **stamps Mint N.H.**, h.r. in selvage at bottom left, deep rich color

FINE-VERY FINE BLOCK OF FOUR OF THE \$1.00 1915 FRANKLIN ISSUE.

Pencil notation on bottom left stamp. Scott Retail as four Mint N.H. singles..... 4,600.00



2505



2506 **1c Green, Perf 10 x 12 (423D; formerly 424b).** Well-centered and deep rich color, light partial circular dates-tamp in top left corner

VERY FINE AND CHOICE. ONE OF ONLY SEVEN EXAMPLES OF THE ONE-CENT PERF 10 X 12 COMPOUND PERF WITH A REGULAR POSTAL CANCELLATION (NOT A PRECANCEL). A MAJOR RARITY IN REMARKABLY CHOICE CONDITION.

Our census of Scott 423D, published at our website at <http://siegelauctions.com/enc/census/423D/423D.htm>, contains 40 stamps. All genuine stamps are used, including 33 with the Dayton precancel.

Census No. 423D-CAN-40. With 1999 P.F. certificate ..... 13,500.00



2506



- 2507 ★★ **1c Green (424).** Mint N.H., Jumbo margins and perfectly centered, lovely rich color, Extremely Fine Gem, with 2006 P.S.E. certificate (XF-Superb 95 Jumbo; SMQ \$120.00 for 95, \$405.00 for 98) ..... 5.25
- 2508 ★★田 **1c Green (424).** Mint N.H. wide top plate no. 7525 block of six, exceptionally well-centered, Extremely Fine, surprisingly difficult to find in such choice condition..... 67.50
- 2509 ★田 **1c-20c 1913-15 Issue (424-433, 435, 435a, 437-438).** 30 blocks of four, incl. two 1c, nine 2c (shades), five 3c (incl. three Pink Backs), two 5c, two 6c, two 12c, 15c with plate no. at bottom, some h.r., some stamps Mint N.H., most with light pencil notations on back of at least one stamp, fresh and Fine-Very Fine group of blocks, Scott Retail as hinged blocks ..... (Photo Ex) 4,114.00
- 2510 ★★田 **3c Deep Violet (426).** Bottom plate no. 6749 block of six, showing strong **Pink Back**, radiant color, fresh and Fine-Very Fine, scarce plate block of this desirable variety, Scott Retail as normal plate block ..... 350.00
- 2511 ★★田 **5c Blue (428).** Mint N.H. block of four, intense shade and impression, line between left pair appears to be a plate crack, Fine-Very Fine, with 2005 P.F. certificate, Scott Retail as singles . ..... 320.00
- 2512 ★★田 **7c Black (430).** Mint N.H. block of four, intense shade and proof-like impression, choice centering, fresh and Very Fine-Extremely Fine, the top right stamp is a Gem, Scott Retail as Mint N.H. singles..... 900.00





2513EX



2515



2516



2517



2518



2514



2519



2520



2521



2522



2523



2524



2525



2526

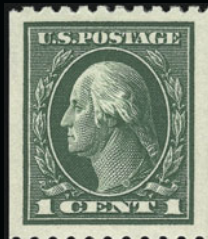

2527



2528



2529



2530



2531



2532



2533



2534





- 2513 ★ **7c-20c 1913-15 Issue (430-438, 435a).** 7c and 8c Mint N.H., last two barest trace of hinging (appear Mint N.H.), well-centered, Very Fine-Extremely Fine; 9c perfectly centered with Jumbo margins, an outstanding Extremely Fine Gem, outstanding lot.....**(Photo Ex)** 797.50
- 2514 ★★田 **8c Pale Olive Green (431).** Mint N.H. right imprint, "A" and plate no. 5721 block of six, few trivial natural gum skips, Fine-Very Fine..... 900.00
- 2515 ★★ **11c Dark Green (434).** Mint N.H., Jumbo margins, deep rich color, Extremely Fine Gem, a huge stamp, with 2003 P.S.E. certificate ..... 60.00
- 2516 ★★ **11c Dark Green (434).** Mint N.H. with bottom plate no. 7504, wide margins, deep rich color, Extremely Fine, with 2006 P.S.E. certificate (XF 90)..... 60.00
- 2517 ★★田 **11c Dark Green (434).** Mint N.H. block of four with selvage at top, deep rich color on bright paper, top left stamp light pencil notation on gum, Extremely Fine, the bottom left stamp is a Gem, Scott Retail as Mint N.H. singles ..... 240.00
- 2518 ★★田 **11c Dark Green (434).** Mint N.H. block of four, handsome margins and well-centered, Extremely Fine..... 210.00
- 2519 ★★田 **20c Ultramarine (438).** Mint N.H. block of four, brilliant color on bright paper, bottom right stamp trivial natural inclusion, top left stamp light pencil notation on gum, Very Fine and choice, Scott Retail as Mint N.H. singles..... 2,000.00
- 2520 ★★田 **30c Orange Red (439).** Mint N.H. block of four, intense shade and impression, left stamps light pencil notation on gum, top right stamp trivial corner perf crease, Fine-Very Fine, Scott Retail as Mint N.H. singles..... 2,400.00
- 2521 ★田 **30c Orange Red (439).** Block of four, vibrant color as fresh as the day it was printed, small thins from hinge removal, appears Fine-Very Fine..... 1,050.00
- 2522 ★ **50c Violet (440).** Lightly hinged, radiant color on bright paper, choice centering, Extremely Fine, with 2000 P.F. certificate ..... 575.00
- 2523 ★ **50c Violet (440).** Lightly hinged, rich color, nearly Very Fine..... 575.00
- 2524 ★田 **50c Violet (440).** Block of four, h.r., pretty color, trivial corner perf crease at bottom right, Very Fine and choice block..... 2,250.00
- 2525 ★田 **50c Violet (440).** Block of four, bottom right stamp Mint N.H., top right stamp h.r., radiant color, small thin spot at top left from hinge removal, appears Fine-Very Fine, Scott Retail as singles..... 3,025.00
- 2526 ★★ **1c Green, Coil (441).** Mint N.H. guide line strip of four, wide side margins, exceptionally well-centered, Extremely Fine, with 2006 P.F. certificate ..... 21.50
- 2527 ★★ **1c Green, Coil (441).** Mint N.H., massive Jumbo margins and virtually perfect centering, strong color on crisp white paper, Extremely Fine Gem Jumbo, an incredibly huge coil stamp, with 1997 P.F. and 2006 P.S.E. certificates (XF-Superb 95 Jumbo; SMQ \$25.00 as 95, \$80.00 as 98)..... 2.00
- 2528 ★★ **2c Carmine, Coil (444).** Mint N.H. guide line pair, brilliant color, well-proportioned margins, Very Fine and choice, with 2003 P.F. certificate ..... 675.00
- 2529 ★★ **2c Carmine, Coil (444).** Mint N.H. guide line pair, wide margins and nearly perfectly centered, lovely color, Extremely Fine, with 1998 and 2005 P.S.E. certificates, (XF 90; SMQ \$1,400.00)..... 675.00
- 2530 ★ **2c Carmine, Coil (444).** Guide line pair, deep rich color, beautiful centering, Extremely Fine, with 2002 P.S.E. certificate..... 325.00
- 2531 ★ **3c Violet, Coil (445).** Pair, wide margins and excellent centering, lightly hinged, beautiful color, Very Fine and choice..... 575.00
- 2532 ★★ **4c Brown, Coil (446).** Mint N.H. pair, wide margins and attractive centering, rich color, Very Fine and choice, with 1999 P.F. and 2006 P.S.E. certificates (VF-XF 85; SMQ \$980.00) ..... 700.00
- 2533 ★★ **5c Blue, Coil (447).** Mint N.H. guide line pair, unusually deep color on bright paper, almost perfect centering with wide margins, Extremely Fine Gem, a stunning guide line pair, with 1980 and 2001 P.F. certificates ..... 550.00
- 2534 ★★ **5c Blue, Coil (447).** Mint N.H. pair, intense color, well-balanced margins, fresh and Extremely Fine, a beautiful Mint N.H. pair, with 1999 P.F. and 2005 P.S.E. certificates (VF 80; SMQ \$240.00)..... 240.00



2535



2536



2537



2538



2539



2540



2541



2542



2544



2545

2546



2548



2549



2550



2551



2552



2553



- 2535 **2c Red, Ty. I, Coil (449).** Neat wavy-line machine cancel, Very Fine, with 1996 P.F. certificate..... 600.00
- 2536 **★★ 2c Carmine, Ty. III, Coil (450).** Mint N.H., fresh and perfectly centered, Extremely Fine Gem, with 2006 P.S.E. certificate (XF-Superb 95; SMQ \$120.00)..... 27.50
- 2537 **★★ 1c Green, Coil (452).** Mint N.H. joint line pair, brilliant color on bright paper, Very Fine and choice, with 2004 P.S.E. certificate..... 160.00
- 2538 **★★ 2c Carmine Rose, Ty. I, Coil (453).** Mint N.H. pair, brilliant color, Very Fine and choice, with 2003 P.F. certificate for strip of four ..... 675.00
- 2539 **★★ 2c Carmine Rose, Ty. I, Coil (453).** Mint N.H. pair, bright and crisp, Very Fine, with 2005 P.F. certificate ..... 675.00
- 2540 **★★ 2c Carmine Rose, Ty. I, Coil (453).** Mint N.H. pair, brilliant color, right stamp tiny natural gum skip not mentioned on accompanying certificate, Very Fine, with 1999 P.F. certificate..... 675.00
- 2541 **★★ 2c Carmine Rose, Ty. I, Coil (453).** Mint N.H. pair, Fine, with photocopy of 2004 P.F. certificate for strip of five (right pair)..... 675.00
- 2542 **★ 2c Carmine Rose, Ty. I, Coil (453).** Pair, lightly hinged, Fine, with 1999 P.F. certificate .  
..... 325.00
- 2543 **No lot**
- 2544 **★★ 2c Red, Ty. II, Coil (454).** Mint N.H. joint line pair, bright color on post-office fresh paper, Very Fine, with 1999 P.S.E. certificate..... 900.00
- 2545 **★★ 2c Red, Ty. II, Coil (454).** Mint N.H. joint line pair, essentially perfect centering, fresh color, few slightly nibbed perfs on right stamp (not mentioned on 2006 PF certificate), otherwise Extremely Fine..... 900.00
- 2546 **★★ 2c Red, Ty. II, Coil (454).** Mint N.H. pair, bright color, nicely centered, Fine-Very Fine, with 1980 P.F. certificate ..... 375.00
- 2547 **★★ 3c Violet, Coil (456).** Mint N.H. pair, fresh and bright color, Extremely Fine, a beautiful pair, with 1985 and 2001 P.F. certificates ..... 1,250.00



2547

- 2548 **★ 3c Violet, Coil (456).** Lightly hinged, well-centered, bright shade, Very Fine and choice, with 2006 P.F. certificate (VF-XF 85; SMQ \$290.00) ..... 250.00
- 2549 **★★ 3c Violet, Coil (456).** Mint N.H., bright shade, Very Fine, with 2003 P.F. certificate ..... 525.00
- 2550 **★★ 4c Brown, Coil (457).** Mint N.H. joint line pair, attractive margins and centering, Very Fine and choice ..... 325.00
- 2551 **★★ 5c Blue, Coil (458).** Mint N.H. joint line pair, strong color, Very Fine..... 375.00
- 2552 **★★ 5c Blue, Coil (458).** Mint N.H. joint line pair, wide margins, Fine-Very Fine, with 2006 P.F. certificate ..... 375.00
- 2553 **★★ 5c Blue, Coil (458).** Mint N.H. pair, essentially perfectly centered, strong color, Extremely Fine, with 2004 P.F. and 2005 P.S.E. certificates (XF 90; SMQ \$305.00)..... 160.00



2554



2555



2556



2557



2558



2559



2560



2561



2562



2563EX



2564



2565



2568



2569



- 2554 ★★ **2c Carmine, Ty. I, Imperforate Coil (459).** Mint N.H. pair, large balanced margins, exceptionally strong color, Extremely Fine Gem pair ..... 725.00
- 2555 ★★ **2c Carmine, Ty. I, Imperforate Coil (459).** Mint N.H. pair, perfectly centered, Extremely Fine, with 2003 P.F. certificate ..... 725.00
- 2556 ★★ **2c Carmine, Ty. I, Imperforate Coil (459).** Mint N.H. pair, large balanced margins, tiny natural inclusion speck in top margin, otherwise Extremely Fine, with 2001 P.F. certificate (no mention of the inclusion)..... 725.00
- 2557 ★★ **2c Carmine, Ty. I, Imperforate Coil (459).** Mint N.H. pair, bright color on crisp paper, Very Fine, with 2005 P.S.E. certificate..... 725.00
- 2558 ★★ **2c Carmine, Ty. I, Imperforate Coil (459).** Mint N.H. pair, vertical gum bend at left, otherwise Very Fine ..... 725.00
- 2559 ★田 **\$1.00 Violet Black (460).** Block of four, bottom stamps lightly hinged, deep rich color and sharp impression, fresh and Fine-Very Fine..... 3,750.00
- 2560 ★田 **\$1.00 Violet Black (460).** Block of four, top right stamp Mint N.H., top left stamp h.r. and with small defects, other three stamps sound, appears Fine, Scott Retail as singles.... 4,400.00
- 2561 ★ **2c Pale Carmine Red, Ty. I (461).** Extraordinarily well-centered, lightly hinged, Extremely Fine, difficult to find this nice..... 150.00
- 2562 ★ **2c Pale Carmine Red, Ty. I (461).** Block of four, radiant color on bright paper, fresh and Fine-Very Fine, light pencil notation on two stamps ..... 625.00
- 2563 ★田 **1c-11c 1916-17 Issue (462-464, 466, 471-473).** Blocks of four, incl. two shades of 2c, 5c with plate no. at top, some h.r., some stamps Mint N.H., 9c bottom right stamp diagonal crease, 11c thin spot at top left, Fine-Very Fine, few stamps with pencil notations on gum, Scott Retail as hinged blocks .....(Photo Ex) 1,590.00
- 2564 ★★田 **4c Orange Brown (465).** Mint N.H. block of four, bright shade, wide margins, fresh and Very Fine, bottom left stamp light pencil notation on gum, Scott Retail as Mint N.H. singles ..... 400.00
- 2565 **5c Blue (466).** Almost perfectly centered with wide margins, bright color nicely complemented by **magenta** cancel, Extremely Fine Gem ..... 2.50
- 2566 ★★田 **5c Carmine, Error (467).** Mint N.H. double error in block of twelve, natural s.e. at bottom, brilliant color, choice centering  
EXTREMELY FINE. A BEAUTIFUL MINT NEVER-HINGED DOUBLE ERROR BLOCK OF THE PERF 10 5-CENT ERROR.  
With 2006 P.F. certificate 3,400.00
- 2567 ★田 **2c Carmine Plate Blocks from 5c Carmine Error Sheet (463; listed under 467).** Seven plate blocks from plate no. 7942, incl. three left, two top and two bottom, four Mint N.H., bright colors, Fine-Very Fine .....*Not illustrated* 1,420.00
- 2568 ★ **8c Olive Green (470).** Incredibly wide Jumbo margins, lightly hinged, magnificent color, Extremely Fine Gem, with 2006 P.S.E. certificate (Superb 98 Jumbo; SMQ \$430.00 as 98, not priced in the 100 Grade)..... 60.00
- 2569 ★田 **10c Orange Yellow (472).** Right plate no. block of six, five stamps Mint N.H., center right stamp lightly hinged, vibrant color, fresh and Fine ..... 1,350.00



2566



- 2570 ★★田 12c Claret Brown (474). Mint N.H. block of four, rich color on bright paper, fresh and Very Fine-Extremely Fine, the top stamps are unusually choice, bottom right stamp with light pencil notation, Scott Retail as Mint N.H. singles ..... 540.00
- 2571 ★★ 15c Gray (475). Mint N.H., wide margins, pretty color, nearly Very Fine, with 2006 P.S.E. certificate..... 440.00
- 2572 ★★田 15c Gray (475). Mint N.H. block of four, radiant color, choice centering, fresh and Very Fine-Extremely Fine, three stamps with light pencil notation, Scott Retail as Mint N.H. singles..... 1,760.00
- 2573 ★★ 20c Light Ultramarine (476). Barest trace of hinging, brilliant color on bright paper, choice centering, Very Fine, with 1993 P.F. and 2006 P.S.E. certificates, the former stating that "it is genuine" ..... 250.00
- 2574 ★田 20c Light Ultramarine (476). Block of four, h.r., radiant color, bottom left stamp small thin spot, appears Very Fine ..... 1,050.00
- 2575 ★★ 50c Light Violet (477). Mint N.H., choice color, Fine, with 2006 P.F. certificate ..... 2,400.00



- 2576 ★★田 50c Light Violet (477). Mint N.H. block of four, rich color on bright paper, choice centering

FRESH AND FINE-VERY FINE. A SCARCE MINT NEVER-HINGED BLOCK OF FOUR OF THE 50-CENT PERF 10 UNWATERMARKED ISSUE.

Light pencil notations on top right and bottom left stamps. Scott Retail as four Mint N.H. singles ..... 9,600.00

2576



- 2577 ★田 **\$1.00 Violet Black (478)**. Block of four, bottom stamps barely hinged, deep rich color and proof-like impression

VERY FINE. A LOVELY FRESH BLOCK OF THE 1916 \$1.00 PERF 10 UNWATERMARKED ISSUE.

Light pencil notation on gum at bottom right  
3,500.00



2577



- 2578 ★★ **\$2.00 Dark Blue (479)**. Mint N.H., remarkably wide margins, intense color, Extremely Fine, with 2005 P.F. certificate ..... 550.00
- 2579 ★★ **\$2.00 Dark Blue (479)**. Mint N.H., attractively centered, intense color, Very Fine, with 2006 P.F. certificate (VF-XF 85; SMQ \$780.00) ..... 550.00
- 2580 ★田 **\$2.00 Dark Blue (479)**. Block of four with **plate no. at bottom right**, top stamps h.r., rich color, bit heavy natural gum bends, top left stamp thin spot, appears Fine-Very Fine..... 1,150.00
- 2581 ★ **\$2.00 Dark Blue, \$5.00 Light Green (479-480)**. Wide margins and attractively centered, choice colors, Very Fine .....(Photo Ex) 480.00
- 2582 ★★田 **\$5.00 Light Green (480)**. Mint N.H. block of four with **plate no. at bottom right**, bright color, Very Fine-Extremely Fine, the top stamps are beautiful Gems, bottom left stamp light pencil notation on gum, Scott Retail as Mint N.H. singles..... 1,800.00







- 2583 ★★ **2c Carmine, Ty. II, Coil (487).** Mint N.H. pair, brilliant color, perfectly centered, fresh and Extremely Fine, with 1999 P.F. and 2005 P.S.E. certificates (XF 90; SMQ \$130.00)... 60.00
- 2584 ★★ **2c Carmine, Ty. III, Coil (488).** Mint N.H. pair, perfectly centered, strong color, Extremely Fine Gem, with 2006 P.S.E. certificate (Superb 98; SMQ \$240.00) ..... 12.00
- 2585 **2c Carmine, Ty. II, Coil (491).** Choice centering, wavy-line machine cancel, Extremely Fine, with 2003 P.F. certificate ..... 750.00
- 2586 ★★ **3c Violet, Ty. I, Coil (493).** Mint N.H. joint line pair, pastel color, almost perfectly centered with wide margins, Extremely Fine, with 1991 P.F. and 2006 P.S.E. certificates (VF 80; SMQ \$230.00)..... 230.00
- 2587 ★★ **4c Orange Brown, Coil (495).** Mint N.H. joint line pair, well-centered and rich color, Extremely Fine, with 2006 P.S.E. certificate (XF 90; SMQ \$335.00) ..... 160.00
- 2588 ★★ **4c Orange Brown, Coil (495).** Mint N.H. joint line pair, pretty color, fresh and Very Fine, with 2002 P.S.E. certificate..... 160.00
- 2589 ★★ **10c Orange Yellow, Coil (497).** Mint N.H. joint line pair, vibrant color, choice centering with well-balanced margins, Extremely Fine, with 2005 P.F. certificate..... 280.00
- 2590 **10c Orange Yellow, Coil (497).** Joint line pair, lightly cancelled, extraordinarily well-centered, Extremely Fine, far more challenging to find than an unused No. 497 joint line pair, especially in this high grade, with 2002 P.F. certificate ..... 145.00
- 2591 ★田 **1c-30c 1917-19 Issue (498, 501, 503-504, 507-516).** Sixteen blocks of four, several stamps Mint N.H., generally choice centering, incl. two shades of 13c, 20c two stamps light crease, Fine-Very Fine group ..... *Not illustrated* 1,885.70
- 2592 ★田 **1c-13c 1917-19 Issue (498-499, 501, 503-504, 506, 508-513).** 25 imprint and plate no. blocks of six, incl. two each of Nos. 499, 501, 503, 509, 510, 512 and 512a, three of No. 508, four of No. 513, virtually all different plate nos., some h.r., few Mint N.H., bright colors, overall fresh and Very Fine, Scott Retail as hinged ..... **(Photo Ex)** 3,079.00
- 2593 ★★ **1c Green, A.E.F. Booklet Pane (498f).** Lightly hinged, deep rich color and proof-like impression, remarkably choice centering throughout, Extremely Fine, with 1979 P.F. certificate ..... 1,150.00

- 2594 **1c Green, Perf 10 at Top (498g).** Deep rich color and sharp proof-like impression, neat machine cancel, unusually choice centering for this rare Perf 10 at Top or Bottom variety

VERY FINE AND CHOICE. AN EXCEEDINGLY RARE USED EXAMPLE OF THE ONE-CENT GREEN 1917 ISSUE PERFORATED 10 AT TOP. THIS IS THE FINEST OF THE FOUR USED COPIES THAT ARE KNOWN.

Our records contain eight unused, including two in a block of four and a newly certified plate block of six containing 1½ stamps with the variety, and four used examples of this rarity. One of the used examples, with perfs touching on one side, realized \$18,500 hammer in our Sale 872.

With 1978 P.F. certificate. .... 20,000.00



2594

- 2595 ★田 **2c Deep Rose, Ty. Ia (500).** Top plate no. 10208 block of six, five stamps Mint N.H., narrow selvage, nearly Fine, scarce plate block ..... 2,150.00
- 2596 ★★田 **2c Deep Rose, Ty. Ia (500).** Mint N.H. top plate no. 10209 block of six, selvage reduced, printing ink fingerprint on top right stamp and selvage and natural inclusion, couple gum bends, otherwise Fine, scarce plate block ..... 3,750.00
- 2597 **2c Deep Rose, Ty. Ia (500).** Wide margins and nicely centered, wonderful color, "Tulsa" oval cancel, Very Fine, with 1995 P.S.E. certificate ..... 240.00



2598

2599

2600

2601EX



2602

2604

2605

2606



2607

2608

2609

2610



2611

2612

2613

2614



- 2598 ★★田 **3c Dark Violet, Ty. II (502)**. Mint N.H. bottom plate no. 8091 block of six, bright color, choice centering throughout, fresh and Extremely Fine, light pencil notation on gum of bottom center stamp ..... 250.00
- 2599 ★★田 **3c Dark Violet, Ty. II (502)**. Mint N.H. top plate no. 8386 block of six, wonderful deep rich color, extraordinarily well-centered, Extremely Fine, a superb wide top margin plate block, with 2006 P.F. certificate ..... 250.00
- 2600 ★★田 **3c Dark Violet, Ty. II (502)**. Mint N.H. top plate no. 8456 block of six, intense color, Very Fine plate block, top right stamp is an Extremely Fine Jumbo, with 2006 P.F. certificate ..... 250.00
- 2601 ★田 **4c-7c 1917-19 Issue (503-504, 506-507)**. Plate no. blocks of four, 5c and 7c Mint N.H., two of the 4c stamps are Jumbos (one Mint N.H.) and Extremely Fine, other four 4c and the 5c (couple nibbed perfs) and 6c (natural gum skips) plate blocks Fine-Very Fine, 7c Very Fine .....(Photo Ex) 960.00
- 2602 ★★ **5c Rose, Error (505)**. Mint N.H., vibrant color, Very Fine and choice, with 2003 P.F. certificate ..... 700.00

- 2603 ★★田 **5c Rose, Error (505)**. Mint N.H. block of nine, middle stamp the error, the error is well-centered and Extremely Fine, very difficult to find this well-centered as most encountered seem to be off-center in one or more directions ..... 1,150.00



2603

- 2604 ★田 **5c Rose, Error (505)**. Single error in block of nine, exceptionally well-centered, error Mint N.H., Very Fine and choice ..... 725.00
- 2605 ★★田 **5c Rose, Error (505)**. Single error in Mint N.H. block of nine, natural s.e. at top, radiant color, Very Fine, pencil notation on bottom right 2c stamp, Scott Retail as Mint N.H. .... 1,150.00
- 2606 ★田 **5c Rose, Error (505)**. Single error in block of nine, natural s.e. at top, error Mint N.H., two 2c stamps at top h.r., radiant color, Fine, with 1989 P.F. certificate mistakenly identifying this as No. 467 ..... 725.00
- 2607 ★田 **5c Rose, Error (505)**. Single error in block of nine, natural s.e. at top, disturbed original gum, bright color, slight soiling not mentioned on accompanying certificate, otherwise Fine, with 1989 P.F. certificate mistakenly describing this as No. 467 ..... 725.00
- 2608 (★)田 **5c Rose, Error (505)**. Single error in block of nine, natural s.e. at top, unused (no gum), bright color, 2c stamp at right center toned spot not mentioned on accompanying certificate, otherwise Fine, with 1989 P.F. certificate mistakenly identifying this as No. 467, Scott Retail as with gum ..... 725.00
- 2609 田 **5c Rose, Error (505)**. Block of nine, middle stamp the error, Columbus Ohio duplex circular datestamps, few small h.r., Fine, scarce used ..... 1,100.00
- 2610 ★★田 **7c Black (507)**. Mint N.H. top plate no. 13753 block of six with wide selvage, small h.r. at extreme edge of selvage (easily trimmed and so we have classified this as Mint N.H.), intense shade, fresh and Very Fine ..... 450.00
- 2611 ★★田 **7c Black (507)**. Mint N.H. bottom plate no. 8489 block of six with wide selvage, intense shade and proof-like impression, fresh and Extremely Fine, light pencil notation in ungummed part of selvage ..... 450.00
- 2612 ★★田 **8c Olive Bister (508)**. Mint N.H. right plate no. 5846 and letter "A" block of six, beautiful color and centering, Extremely Fine Gem, a superb plate block in every respect ..... 370.00
- 2613 ★★田 **8c Olive Bister (508)**. Mint N.H. right imprint, plate no. 5725 and letter "A" block of six, radiant color, choice centering throughout, fresh and Extremely Fine, a beautiful plate block ..... 285.00
- 2614 ★★田 **8c Olive Bister (508)**. Mint N.H. bottom imprint, "A" and plate no. block of six, brilliant color, Very Fine and choice, with 2005 P.F. certificate ..... 285.00



2615



2616



2617



2618



2619



2620



2621



2622



2623



2624



- 2615 ★田 **8c Olive Bister (508)**. Horizontal block of six with wide top plate no. 10785 margin, top center lightly hinged, others Mint N.H., right pair Very Fine; other four Extremely Fine ..... 142.00
- 2616 ★★田 **15c Gray (514)**. Mint N.H. right plate no. 7927 block of six, radiant color, choice centering with wide margins throughout, fresh and Extremely Fine, a gorgeous Mint N.H. plate block ..... 900.00
- 2617 ★★田 **20c Light Ultramarine (515)**. Mint N.H. top plate no. 6920 block of six with wide selvage, pretty pastel color, unusually choice centering, small natural gum skips, Extremely Fine, a beautiful plate block, light pencil notation in ungummed part of selvage ..... 1,000.00
- 2618 ★★ **30c Orange Red (516)**. Mint N.H., choice margins and centering, vibrant color, Extremely Fine ..... 85.00
- 2619 ★★田 **30c Orange Red (516)**. Mint N.H. vertical block of eight, beautiful color, Very Fine, with six 2002 P.S.E. certificates showing the block of six ..... 510.00
- 2620 ★★田 **30c Orange Red (516)**. Mint N.H. right plate no. 6917 block of six, vibrant color, few light natural gum skips, Very Fine and choice, a beautiful plate block ..... 925.00
- 2621 ★★ **50c Red Violet (517)**. Mint N.H., choice margins and centering, lovely pastel color, Extremely Fine, with 2006 P.S.E. certificate (XF 90; SMQ \$390.00) ..... 150.00
- 2622 ★★田 **50c Red Violet (517)**. Mint N.H. block of four, wide margins and well-centered, stunning color, Very Fine and choice ..... 600.00
- 2623 ★★田 **\$1.00 Violet Black (518 var)**. Mint N.H. block of four, deep rich color, choice centering, top left stamp small scrape near left "1", otherwise Fine-Very Fine, Scott Retail as four Mint N.H. singles, with 1976 P.F. certificate ..... 480.00
- 2624 ★田 **\$1.00 Violet Brown (518)**. Top imprint, plate no. 5782 and "A" block of six, stamps Mint N.H., h.r. at top of selvage, intense shade, Fine-Very Fine ..... 1,300.00



2625

- 2625 ★★田 **\$1.00 Violet Brown (518)**. Mint N.H. top imprint, plate no. 5782 and "A" block of eight with wide selvage, rich color, choice centering with wide margins, fresh and Fine-Very Fine, a gorgeous Mint N.H. plate block of eight, Scott Retail as two Mint N.H. singles and Mint N.H. plate block ..... 2,340.00





2626



2627



2628



2629



2630



2634



2632



2633



2635



2636



2637



2638



2639



2640EX



- 2626 **h\$1.00 Deep Brown (518b)**. Used, small thin spot, left perfs touch, very scarce shade ..... 1,050.00
- 2627 ★★ **2c Carmine (519)**. Mint N.H. with bottom selvage, exceptionally wide margins, bright color, Very Fine and quite attractive, signed E. (Edson) J. Fifield ..... 900.00
- 2628 ★★ **2c Carmine (519)**. Mint N.H., radiant color, fresh and Very Fine, pencil notation and blue backstamp on gum, with 2006 P.S.E. certificate ..... 900.00
- 2629 ★★ **2c Carmine (519)**. Mint N.H., rich color and sharp impression, tear at top right not mentioned on accompanying certificate, otherwise Very Fine, with 1992 P.S.E. certificate ..... 900.00
- 2630 ★田 **2c Carmine (519)**. Block of four, bottom right stamp Mint N.H., other three lightly hinged, deep rich color, choice centering, fresh and Very Fine, attractive multiple, Scott Retail as singles..... 2,250.00



2631

- 2631 ★田 **2c Carmine (519)**. Bottom imprint and plate no. 4856 block of six, **four stamps Mint N.H.**, center stamps lightly hinged, brilliant color, almost perfectly centered throughout EXTREMELY FINE. A SCARCE AND DESIRABLE WELL-CENTERED PLATE BLOCK OF THE 2-CENT WASHINGTON ISSUE, SCOTT 519.  
With 1985, 1995 and 2006 P.F. certificates. The 1995 certificate specifically notes that only the top center is hinged. Scott Retail as singles ..... 4,500.00
- 2632 ★ **\$2.00 Orange Red & Black (523)**. Choice margins and centering, lightly hinged, Extremely Fine ..... 625.00
- 2633 ★★ **\$2.00 Orange Red & Black (523)**. Mint N.H., reperfed at left and light diagonal crease, Very Fine and choice appearance..... 1,300.00
- 2634 ★田 **\$2.00 Orange Red & Black (523)**. Block of four, h.r., pretty pastel shade, choice centering throughout, Very Fine, a pretty block ..... 2,600.00
- 2635 **\$2.00 Orange Red & Black (523)**. Uncommonly wide margins, strong color, part of Los Angeles oval cancel (nearly face-free), Extremely Fine, with 2006 P.S.E. certificate (VF-XF 85; SMQ \$300.00) ..... 240.00
- 2636 ★★ **\$5.00 Deep Green & Black (524)**. Mint N.H., exceptionally wide margins, Very Fine and choice..... 425.00
- 2637 ★田 **\$5.00 Deep Green & Black (524)**. Block of four with top half arrow and black vignette plate no. 8179 selvage, top pair lightly hinged, bottom pair Mint N.H., light natural gum creases, Fine-Very Fine, with 2006 P.F. certificate ..... 1,250.00
- 2638 ★★田 **\$5.00 Deep Green & Black (524)**. Mint N.H. center line block of four, deep rich colors, almost perfectly centered, Extremely Fine Gem, with 1990 and 2004 P.F. certificates, Scott Retail as singles..... 1,700.00
- 2639 ★田 **\$5.00 Deep Green & Black (524)**. Block of four, lightly hinged at center, deep rich colors, fresh and Fine-Very Fine ..... 850.00
- 2640 ★田 **1c-3c 1918-20 Offset Issues (525, 527, 528, 528B, 529, 530, 536)**. Plate no. blocks of six, incl. two of No. 525, some h.r., some stamps Mint N.H., some stamps pencil notation on gum, Fine-Very Fine group of plate blocks.....**(Photo Ex)** 794.00
- 2641 ★田 **1c-3c 1918-20 Offset Issues (525/536)**. 15 plate blocks, incl. Nos. 528 (5), 529, 534, 536, few Mint N.H., few small imperfections, generally Fine-Very Fine...*Not illustrated* 2,164.50



- 2642 ★田 **1c Gray Green, 3c Violet, Ty. II, Double Impressions (525d, 529d).** Bottom plate no. 9674 block of six of first and block of four of second, showing distinct doubling, fresh and Fine-Very Fine, due to the vagaries of expertising these are offered on their own merits, Scott Retail as singles.....(Photo Ex) 420.00
- 2643 ★田 **2c Carmine, Ty. IV (526).** Mint N.H. bottom plate no. 10878 block of eight, two stamps at bottom natural gum skip, selvage with unusual ghost impressions of plate no. clearly visible, radiant color, Very Fine and choice, unusually variety, one stamp at bottom pencil notation on gum, Scott Retail as Mint N.H. plate block and two Mint N.H. singles ..... 575.00
- 2644 ★★田 **2c Carmine, Ty. VI (528A).** Mint N.H. right plate no. 11606 with monogram over plate no., brilliant color on bright paper, fresh and Fine-Very Fine..... 850.00
- 2645 **2c Carmine, Ty. V, Imperforate (533).** Horizontal pair, huge margins, Michigan circular datestamp and oval grid cancel, Extremely Fine, with 2002 P.S.E. certificate ..... 250.00



- 2646 **2c Carmine, Ty. VII, Imperforate (534B).** Huge balanced margins, neat slogan machine cancel, bright color, Extremely Fine, with 2002 P.F. certificate..... 1,250.00
- 2647 ★★田 **3c Violet (537).** Pane of 100 with narrow selvage at right, missing selvage with plate no. at top, Mint N.H., few natural gum skips, Position 1 with thin spot, otherwise Fine-Very Fine .....Not illustrated 2,130.00

2646



- 2648 ★★ **3c Deep Violet (537a).** Mint N.H., deep rich color, unusually wide margins for this difficult issue

EXTREMELY FINE MINT NEVER-HINGED EXAMPLE OF THE 3-CENT VICTORY ISSUE IN THE ELUSIVE DEEP VIOLET SHADE.

With 2005 P.S.E. certificate for pair. ... 2,100.00



2648



- 2649 ★田 **1c Green, 2c Carmine Rose, Imperforate Horizontally (538a, 540a).** Blocks of four with selvage at top, 1c Mint N.H., 2c h.r. at top, bright colors, Very Fine, 1c pencil notation on gum at bottom, 2c pencil notation on gum of right pair .....(Photo Ex) 310.00
- 2650 ★田 **3c Violet, Ty. II (541).** Top plate no. 8483 block of six, radiant color on bright paper, two stamps lightly hinged, others Mint N.H., fresh and Fine, attractive plate block ..... 550.00
- 2651 ★★田 **1c Green, Perf 10 x 11 (542).** Three complete Mint N.H. sheets of 100, considerable separation (plate blocks intact), a fair number are close to barely in, mostly Fine .....*Not illustrated* 9,360.00



2652

- 2652 **1c Green, Rotary Perf 11 (544).** Nice margins and centering for this rare coil waste issue, neat wavy-line machine cancel, paper wrinkles and light staining on back (barely visible and of little consequence), Very Fine appearance, with 2003 A.P.S. certificate... 3,750.00
- 2653 ★★ **1c Green, Rotary (545).** Mint N.H., attractive margins and very well-centered for this difficult issue, Extremely Fine, an extremely difficult stamp to find in such choice condition, with 2006 P.F. certificate (VF-XF 85; SMQ \$710.00)..... 425.00





2654



2655EX



2656EX



2657



2658



2659



2665



2662



2663



2660



2664



2666



2670



2667



2671



2668

2669





- 2654 ★田 **1c Green, Rotary (545).** Block of four with selvage at bottom, h.r. at top, bottom stamps Mint N.H., bright color, fresh and Very Fine-Extremely Fine, Scott Retail as singles..... 1,250.00
- 2655 ★ **1c Green, 2c Carmine, Rotary (545).** Exceptionally well-centered, bright colors, Extremely Fine.....(Photo Ex) 325.00
- 2656 **1c Green, 2c Carmine, Rotary (545-546).** Used, nicely centered, 2c light horizontal crease, otherwise Very Fine, 1c with 2001 P.S.E. certificate, 2c with 1999 P.S.E. certificate.... (Photo Ex) 385.00
- 2657 ★★田 **2c Carmine Rose, Ty. III, Rotary (546).** "S30" and plate no. 13388 block of four, Mint N.H., strong color, Fine-Very Fine, attractive example of this difficult plate block ..... 1,400.00
- 2658 ★★田 **2c Carmine Rose, Ty. III, Rotary (546).** Mint N.H. top plate no. 12518 and "S 30" block of four, brilliant color, small piece out of selvage, fresh and Fine, light pencil notation on gum of top left stamp ..... 1,400.00
- 2659 ★★ **\$2.00 Carmine & Black (547).** Mint N.H., beautiful wide margins and exceptionally well-centered, Extremely Fine..... 330.00
- 2660 ★★田 **\$2.00 Carmine & Black (547).** Mint N.H. block of four, deep rich colors on bright paper, fresh and Very Fine, Scott Retail as Mint N.H. singles..... 1,320.00

## 1922-29 AND LATER ISSUES

- 2661 **2c Carmine, Perf 10 at Bottom (554d).** Choice wide margins, bright color, oval grid and duplex circular datestamp

VERY FINE. ONLY TEN SINGLES, A BLOCK OF FOUR AND TWO COVERS OF THIS RARE PERFORATION VARIETY ARE KNOWN TO US.

With 2004 P.S.E. certificate..... 5,000.00



2661

- 2662 ★★田 **3c Violet (555).** Mint N.H. top plate no. 17924 block of six, excellent margins and centering, rich color, Extremely Fine, an outstanding plate block..... 350.00
- 2663 ★★田 **3c Violet (555).** Mint N.H. right plate no. 16473 block of six, deep rich color, fresh and Very Fine ..... 350.00
- 2664 ★★田 **4c Yellow Brown (556).** Mint N.H. top plate no. 14096 block of six, pretty color, fresh and Fine-Very Fine..... 400.00
- 2665 **4c Yellow Brown (556).** Perfectly centered with wide and balanced margins, bright color, unobtrusive duplex cancel leaves entire design clearly visible, Extremely Fine Gem, a superb stamp in every respect..... 0.50
- 2666 ★★田 **6c Red Orange (558).** Mint N.H. left plate no. 16047 block of six, vibrant color, Very Fine and choice, a pretty plate block ..... 650.00
- 2667 ★★ **8c Olive Green (560).** Mint N.H., deep rich color, perfectly centered, Extremely Fine Gem, a stamp of great visual appeal, scarce in such superb condition, with 2003 P.S.E. certificate..... 105.00
- 2668 ★★ **10c Orange (562).** Mint N.H. wide top plate no. 15128 block of six, attractively centered, bottom right stamp short corner perf top right, otherwise Fine-Very Fine..... 425.00
- 2669 ★★田 **15c Gray (566).** Mint N.H. left plate no. 17430 block of six, rich color, choice centering, fresh and Very Fine-Extremely Fine ..... 425.00
- 2670 P田 **25c Yellow Green (568).** Mint N.H. wide bottom plate no. 17444 block of six, fresh, light natural gum bends, Fine-Very Fine, with 2006 P.S.E. certificate..... 425.00
- 2671 ★★ **\$2.00 Deep Blue (572).** Mint N.H., beautifully centered, rich color, Extremely Fine, with 2006 P.S.E. certificate (XF 90: SMQ \$360.00)..... 175.00

2672



2673



2674



2675



2676



2677



2683



2681



2678



2684



2682



2685



2686





- 2672 ★★田 **\$2.00 Deep Blue (572)**. Mint N.H. bottom plate no. 14306 block of six, attractively centered, light natural gum bends, Very Fine..... 1,200.00
- 2673 ★田 **\$2.00 Deep Blue (572)**. Bottom plate no. 14306 block of six, one stamp lightly hinged, others Mint N.H., natural gum creases, top perfs close to touch, about Fine..... 750.00
- 2674 ★★ **\$5.00 Carmine & Blue (573)**. Mint N.H., bright colors, Extremely Fine, with 2005 P.F. certificate..... 240.00
- 2675 ★★ **\$5.00 Carmine Lake & Dark Blue (573a)**. Mint N.H., Very Fine, with 2006 P.S.E. certificate (VF 80)..... 375.00
- 2676 ★★田 **\$5.00 Carmine & Blue (573)**. Mint N.H. centerline block of four, brilliant colors on bright paper, perfectly centered, Extremely Fine Gem..... 1,050.00
- 2677 **2c Carmine, Rotary (579)**. Well-centered for this coil-waste issue, circular datestamp, Extremely Fine, with 2006 P.F. certificate (VF-XF 85; SMQ \$210.00)..... 140.00
- 2678 ★★ **2c Carmine, Perf 10, Booklet Pane of Six (583a)**. Mint N.H., exceptionally well-centered, wide margins, Very Fine and choice, extraordinarily nice for this..... 175.00
- 2679 ★★田 **5c Blue, Perf 10 (586)**. Complete Mint N.H. sheet of 100, lacks part of right selvage (couple stamps slight perf faults), Very Good-Fine with a few better .....*Not illustrated* 4,025.00

- 2680 **1c Green, Rotary, Perf 11 (594)**. Unobtrusive strike of machine slogan cancel at top, radiant color, long full perfs all around

VERY FINE AND CHOICE EXAMPLE OF SCOTT 594. ONE OF THE RAREST TWENTIETH CENTURY STAMPS IN SOUND AND CENTERED CONDITION.

The 1c Green, Scott 594, is waste from a horizontal rotary printing used to make coils. At the beginning or end of a coil-stamp print run from the 170-subject rotary plates, some leading or trailing paper was produced that was too short for rolling into 500-stamp rolls. In 1919 the Bureau devised a plan to salvage this waste by perforating and cutting the sheets into panes. They were put through the 11-gauge flat-plate perforator in use at the time, giving the sheets full perforations on all sides. The existence of Scott 594 was not reported until four months after the final sheets were delivered, and the 1c Rotary Perf 11 was soon recognized as one of the rarest United States stamps.

Our recently completed exhaustive census of Scott 594, available at our website at: <http://www.siegelauctions.com/enc/census/594/594.htm>, contains 89 used singles, four used pairs and five covers (including one with a pair) for a total of 103 used stamps. Many have perforations either in on one or more side, or have faults.

Census No. 594-CAN-52. With 1997 P.F. certificate..... 6,750.00



2680

- 2681 ★★ **2c Carmine, Rotary, Perf 11 (595)**. Mint N.H., exceptionally well-centered and with choice margins, Very Fine and choice ..... 550.00
- 2682 **2c Carmine, Rotary, Perf 11 (595)**. Oval grid cancel, rich color, Fine (perf at left appears nibbed but is just covered by cancelling ink), with 2006 P.F. certificate ..... 350.00
- 2683 ★★ **2c Carmine, Joint Line Pair, Ty. I, II (599-599A)**. Mint N.H., exceptionally dark color caused by natural overall "plate wash", Fine-Very Fine, quite attractive..... 1,400.00
- 2684 ★★ **2c Carmine, Joint Line Pair, Ty. I, II (599-599A)**. Mint N.H., brilliant color on bright paper, well-proportioned margins, Very Fine and choice, with 2001 P.F. certificate ..... 1,400.00
- 2685 ★★ **2c Carmine, Ty. II, Coil (599A)**. Mint N.H., well-centered, Very Fine, with 2006 P.S.E. certificate (VF 80: SMQ \$195.00)..... 225.00
- 2686 **2c Harding, Imperforate (611)**. Enormous bottom right sheet corner margin single showing parts of adjoining stamps at top and left, siderographers initials at right, Extremely Fine Gem, with 2006 P.S.E. certificate (Gem 100 Jumbo; SMQ \$65.00 as 98, no value for 100 grade or Jumbo) ..... 4.00



2687

**2687 2c Harding, Rotary, Perf 11 (613).** Three unusually wide margins for this printing, perfs barely touch at bottom, sharp impression, neat machine cancel, small thin spot and light vertical crease are not clearly evident

FINE APPEARANCE. A RARE EXAMPLE OF THE 2-CENT HARDING ROTARY PERF 11, WITH THREE ENORMOUS MARGINS.

Our census of the 2c Harding Rotary Perf 11 as (published in our Zoellner sale catalogue and updated at our website at [www.siegelauctions.com/enc/census/613/613.htm](http://www.siegelauctions.com/enc/census/613/613.htm)) records 42 used singles (one faintly cancelled, if at all) and two used pairs. Of the singles, 25 are sound, but of these only six rate a grading of Very Fine or Extremely Fine.

The 2c Harding Rotary Perf 11 stamp was discovered in 1938 by Leslie Lewis of the New York firm, Stanley Gibbons Inc. Gary Griffith presents his hypothesis in *United States Stamps 1922-26* that rotary-printed sheets of 400 were first reduced to panes of 100 and then fed through the 11-gauge perforating machine normally used for flat plate sheets. This method distinguishes sheet-waste stamps — Scott 544, 596 and 613 — from the coil-waste stamps and explains the existence of a straight-edge on Scott 613.

Census No. 613-CAN-33. With 1994 P.F. certificate. .... 45,000.00





- 2688 ★★ **5c Huguenot-Walloon (616)**. Mint N.H., wide margins and essentially perfectly centered, rich color and clear impression, Extremely Fine Gem, with 2006 P.S.E. certificate (XF-Superb 95; SMQ \$320.00) ..... 37.50
- 2689 ★★ **5c Huguenot-Walloon, "Broken Circle" Plate Flaw (616 var.)**. Mint N.H. with top selvage, Jumbo margins and beautifully centered, Extremely Fine, this plate variety exists on only four positions of the top right pane of plate no. 15754, with 2006 P.S.E. certificate (XF 90 Jumbo; SMQ \$100.00 as 90; \$320.00 as 95, no value for the plate flaw)..... 45.00
- 2690 ★★田 **1c-2c Lexington-Concord (617-618)**. Complete Mint N.H. sheets of 50, three and seven respectively, generally Fine with some Very Fine here and there, a few wide-margined Gems are present among the 2c .....*Not illustrated* 4,234.00
- 2691 ★★ **1c Lexington-Concord (617)**. Mint N.H., huge, perfectly balanced margins, bright color on crisp paper, Extremely Fine Gem, with 2006 P.S.E. certificate (Superb 98)..... 4.00
- 2692 ★★ **2c Lexington-Concord (618)**. Mint N.H. with bottom plate no. 16801, Jumbo margins and fantastic centering, bright and crisp, Extremely Fine Gem, with 2006 P.S.E. certificate (XF-Superb 95 Jumbo; SMQ \$90.00 as 95, \$280.00 as 98)..... 8.00
- 2693 ★★ **5c Lexington-Concord (619)**. Mint N.H. with right plate no. 16808, exceptionally wide balanced margins, rich color on bright crisp paper, Extremely Fine Gem, with 2006 P.S.E. certificate (XF-Superb 95; SMQ \$250.00) ..... 35.00
- 2694 ★★ **5c Lexington-Concord (619)**. Mint N.H., outstanding centering and wide margins, marvelously fresh, Extremely Fine Gem, with 2006 P.S.E. certificate (XF-Superb 95; SMQ \$250.00)..... 35.00
- 2695 ★★ **2c White Plains Souvenir Sheet (630)**. Mint N.H., well-centered, Very Fine....*Not illust.* 600.00
- 2696 ★★田 **1 1/2c Yellow Brown, Perf 11 x 10 1/2 (633)**. Mint N.H. top left plate no. 19291 block of four, left stamps with particularly choice centering, fresh and Very Fine-Extremely Fine..... 120.00
- 2697 ★★ **2c Carmine, Ty. II (634A)**. Mint N.H., exceptionally well-centered, remarkable strong dark color, Very Fine and choice, with 2006 P.F. certificate ..... 650.00
- 2698 ★★ **2c Carmine, Ty. II (634A)**. Barest trace of hinging, rich color, Fine ..... 350.00
- 2699 **2c Carmine, Ty. II (634A)**. Exceptionally wide margins and nearly perfectly centered, wavy-line machine cancel, Extremely Fine, used examples of this relatively inexpensive used stamp in this quality are few and far between, with 1990 P.F. certificate ..... 13.50





2701



2702



2703EX



2704EX



2705EX



2706



2707



2708



2709



2711



2710



2712



2714



2715



- 2700 ★★ **2c Carmine Lake, Booklet Pane of Six (634e).** Mint N.H. with **partial plate no. at top left**, rich color on bright paper, light pencil notation in tab at top identifies the plate no.

VERY FINE AND CHOICE MINT NEVER-HINGED BOOKLET PANE OF THE 2-CENT CARMINE LAKE SHADE.

With 2006 P.S.E. certificate..... 4,000.00

- 2701 ★★田 **4c Yellow Brown, Perf 11 x 10½ (636).** Mint N.H. top right plate no. 18083 block of four, gorgeous centering, bright color, Extremely Fine Gem plate block..... 120.00

- 2702 ★★ **8c Olive Green (640).** Mint N.H. with top right plate no. 19376, choice margins and nearly perfectly centered, bright color, Extremely Fine Gem, with 2006 P.S.E. certificate (XF-Superb 95; SMQ \$95.00)..... 3.00



2700

- 2703 ★★田 **1c-10c Kans. Overprints (658-668).** Mint N.H. blocks of four, bright colors, unusually nice centering throughout, Very Fine-Extremely Fine, a particularly handsome hand-selected set.....(Photo Ex) 1,909.00

- 2704 田 **1c-10c Kans. Ovpts. (658-668).** Used blocks of four, all but 2c with matching Liebenthal Kan. Jun. 17, 1930 circular datestamps, one 10c short perf, otherwise mostly Fine.....(Photo Ex) 660.20

- 2705 ★★田 **1c-10c Kans. Ovpt. (658-661, 667-668).** Mint N.H. plate no. blocks of four, brilliant colors, 10c natural gum bend at top, fresh and Very Fine, 9c and 10c each with light pencil on gum on back of one stamp.....(Photo Ex) 1,435.00

- 2706 ★★田 **4c Kans. Ovpt. (662).** Mint N.H. bottom left plate no. 18038 block of four, deep rich color, proof-like impression, choice centering throughout, Extremely Fine Gem, a beautiful plate block..... 300.00

- 2707 ★★田 **5c Kans. Ovpt. (663).** Mint N.H. bottom left plate no. 18908 block of four, deep rich color, beautiful centering, pencil "19" in selvage at left (probably post office inventory), Extremely Fine Gem, the bottom left stamp is truly amazing and would probably grade very highly..... 250.00

- 2708 ★★田 **6c Kans. Ovpt. (664).** Mint N.H. block of four with left selvage, brilliant color and choice centering, Very Fine-Extremely Fine, with four 2002 P.S.E. certificates for block of nine, this block pos. 1,2, 4 and 5..... 220.00

- 2709 ★★田 **7c Kans. Ovpt. (665).** Mint N.H. bottom right plate no. 8740 block of four, intense shade and detailed impression, fresh and Very Fine, the bottom right stamp is an Extremely Fine Gem and would no doubt grade very highly..... 725.00

- 2710 ★★ **8c Kans. Ovpt. (666).** Mint N.H., rich color, choice centering with well-proportioned margins, Extremely Fine, with 2004 P.S.E. certificate..... 180.00

- 2711 ★田 **8c Kans. Ovpt. (666).** Top left plate no. 18192 block of four, warm color, h.r. at top left mostly in selvage, Very Fine, light pencil notation on gum of top right stamp.... 800.00

- 2712 ★★ **2c Nebr. Ovpt. (671).** Mint N.H., outstanding Jumbo margins and precise centering, strong color, Extremely Fine Gem Jumbo, an inexpensive stamp but very rare and elusive in this high quality, with 2006 P.S.E. certificate (Superb 98; SMQ \$345.00 as 98, 100 grade not listed)..... 5.75

- 2713 ★★田 **3c Nebr. Ovpt., Missing Period (672 var.).** Mint N.H. blocks of six and eight, six of the fourteen stamps missing period, Fine-Very Fine lot, Scott retail as normal stamps.....*Not illustrated* 336.00

- 2714 ★★ **8c Nebr. Ovpt. (677).** Mint N.H., exceptionally wide Jumbo margins, most unusual for a Rotary Press printing, exceptional centering as well, bright color, Extremely Fine Jumbo, with 2005 P.S.E. certificate (XF 90 Jumbo; SMQ \$175.00 as 90, \$610.00 as 95).... 65.00

- 2715 ★★ **9c Nebr. Ovpt. (678).** Mint N.H., choice margins and lovely color, Extremely Fine, with 2006 P.S.E. certificate (XF 90; SMQ \$185.00)..... 70.00







2716	★★	<b>10c Nebr. Ovpt. (679).</b> Mint N.H., vibrant color, balanced margins, fresh and Extremely Fine, with 1979 P.F. certificate ..... 230.00
2717	★★	<b>10c Nebr. Ovpt. (679).</b> Three Mint N.H. singles, attractively centered, Very Fine lot, each with 2002 P.S.E. certificate for block of eight (pos. 1, 3 and 4) ..... 690.00
2718	★田	<b>15c-50c 1931 Issue (696-698, 700-701).</b> Nine plate blocks, incl. five of 15c and one each of others, most Mint N.H., bright colors, Fine-Very Fine ..... <i>Not illustrated</i> 692.50
2719	★★田	<b>15c-50c 1931 issue (696-701).</b> Plate no. blocks of four, one to seven of each, all Mint N.H. except two 30c, 50c reduced selvage (Scott Retail as four Mint N.H. singles), Fine-Very Fine lot ..... <i>Not illustrated</i> 1,305.00
2720	★★	<b>50c Lilac (701).</b> Mint N.H. with top left plate no. 20554, exceptionally well-centered, lovely color, Very Fine and choice, with 2006 P.S.E. certificate (VF-XF 85; SMQ \$75.00) . ..... 52.50
2721	★★田	<b>50c Lilac (701).</b> Mint N.H. horizontal block of eight with bottom selvage, exceptionally well-centered, Very Fine-Extremely Fine ..... 420.00
2722	★★	<b>5c Olympics (719).</b> Mint N.H. with bottom left plate no. 20870, lightly hinged in selvage, spectacular IJumbo margins, Extremely Fine Gem, with 2006 P.S.E. certificate for plate block of four (bottom left) ..... 2.75
2723	★★田	<b>½c-30c Presidential (803-830).</b> Mint N.H. panes of 100, rich colors and overall very fresh, by our estimate approximately 5% of the stamps (140 stamps) have a shot at grading 95 or better, small piece of selvage missing on ½c pane, Very Fine-Extremely Fine, our estimate based on SMQ premium for the choice stamps ..... <i>Not illustrated</i> E. 1,500-2,000
2724	★★田	<b>30c Deep Blue, Presidential (830b).</b> Mint N.H. block of four with plate no. 22164 at right, deep rich color, choice centering, fresh and Very Fine-Extremely Fine, a very scarce block, with 2006 P.F. certificate, the plate block is unpriced in Scott, Scott Retail as four singles ..... 1,000.00
2725	★★田	<b>\$1.00-\$5.00 Presidential (832-834).</b> Top double plate no. blocks of four, \$2.00 and \$5.00 with arrows, Very Fine and choice ..... <i>Not illustrated</i> 527.50
2726	田	<b>\$1.00 Presidential, USIR Wmk. (832b).</b> Used horizontal block of twelve, mute oval cancels, Fine-Very Fine, very scarce multiple ..... 780.00
2727	★★田	<b>\$2.00-\$5.00 Presidential (833-834).</b> Mint N.H., \$2.00 block of four with right selvage, \$5.00 vertical block of eight with left arrow selvage, all with <b>vignette shifts</b> , \$2.00 to top left, \$5.00 to top, natural gum bends or creases, on \$2.00, otherwise Fine-Very Fine ..... ..... <b>(Photo Ex)</b> 792.00
2728	★★田	<b>5c Overrun Countries (909-920).</b> Mint N.H. panes of 50, lacking only Korea to be complete, generally choice centering and we are sure many will grade highly, Very Fine-Extremely Fine ..... <i>Not illustrated</i> 162.35
2729	★田	<b>3c Deep Violet, Dry Printing (1035).</b> Block of 22 with <b>vertical gutter</b> at right, bottom stamps Mint N.H., few top stamps (incl. left stamp in top gutter pair) lightly hinged, deep rich color, Very Fine, scarce and attractive multiple, Scott Retail as two gutter pairs ..... 300.00
2730	★★	<b>\$5.00 Hamilton (1053).</b> Mint N.H., wide balanced margins, crisp impression on white paper, Extremely Fine Gem, with 2006 P.S.E. certificate (Superb 98; SMQ \$180.00) ..... 60.00
2731	★★	<b>6c Waterfowl Conservation, Red &amp; Dark Blue Omitted (1362b).</b> Mint N.H. with selvage at right, vertical crease, otherwise Very Fine, normal stamp accompanies ..... 800.00
2732	★★	<b>6c Baseball, Black Omitted (1381a).</b> Mint N.H. with selvage at right, Very Fine, normal accompanies for comparison ..... 850.00
2733	★★	<b>10c Energy Conservation, Green Omitted (1547c).</b> Mint N.H., fresh and Very Fine, normal accompanies for comparison ..... 825.00
2734	★★	<b>10c D. W. Griffith, Brown (engr.) Omitted (1555a).</b> Mint N.H., fresh and Very Fine, normal accompanies for comparison ..... 625.00
2735	★★田	<b>10c World Peace Through Law, Design Omitted (1576 var).</b> Block of 50, right two vertical rows with full printed design, center vertical row with part-printed design, <b>left two vertical rows with design completely omitted</b> , Mint N.H., Very Fine, a most unusual error, unlisted in Scott and possibly unique ..... <i>Not illustrated</i> E. 1,000-1,500
2736	★★	<b>5.2 Sleigh, Coil (1900).</b> Mint N.H. plate nos. 3 and 5 strips of five, Very Fine ..... ..... <i>Not illustrated</i> 450.00
2737	★★	<b>29c Legends of the West, Recalled (2870).</b> Mint N.H., in original Post Office envelope, Very Fine, normal accompanies for comparison ..... <i>Not illustrated</i> 240.00

## END OF SIXTH SESSION





2738EX



2739



2741



2740



2742



2743



2744



2745



2746



2747



2748EX



2749



2750



2752



2753



2751



## SEVENTH SESSION (LOTS 2738-2901)

FRIDAY, MARCH 2, 2007, AT 10:30 A.M.

## AIR POST

- 2738 ★ **6c-24c 1918-23 Air Post (C1-C2, C4-C6).** No. C1 Mint N.H., last two minute traces of hinging (both appear Mint N.H.), exceptional margins and centering, Extremely Fine lot .....**(Photo Ex)** 367.50
- 2739 田 **6c Orange, 1918 Air Post (C1).** Arrow and plate no. 9155 block of six, small h.r., center pair natural pre-print paper fold, slight toning in selvage at top left, otherwise Fine-Very Fine..... 725.00
- 2740 ★★ **16c Green, 1918 Air Post (C2).** Mint N.H., rich color on bright paper, wide margins, Extremely Fine, with 2005 P.S.E. certificate (XF 90; SMQ \$260.00) ..... 150.00
- 2741 ★★田 **16c Green, 1918 Air Post (C2).** Mint N.H. left arrow block of four (faint hinge mark in selvage), top right stamp pulled perf, otherwise Very Fine-Extremely Fine, Scott Retail as Mint N.H. singles ..... 600.00
- 2742 ★★ **16c Green, 1918 Air Post (C2).** Mint N.H. top arrow and plate no. 8900 block of six, deep rich color, choice centering, Extremely Fine, with 2003 P.F. and 2006 P.S.E. certificates .. 1,500.00
- 2743 ★★田 **16c Green, 1918 Air Post (C2).** Mint N.H. arrow and plate no. 8900 block of six, choice margins and wonderfully well-centered, Extremely Fine, with 2006 P.F. certificate ..... 1,500.00
- 2744 ★田 **16c Green, 1918 Air Post (C2).** Arrow and plate no. 8900 block of six, faintly hinged, well-centered, couple tiny thin spots (not readily apparent), Very Fine appearance..... 1,000.00
- 2745 ★田 **16c Green, 1918 Air Post (C2).** Arrow and plate no. 8900 block of six, five stamps Mint N.H., some natural gum skips, perfs close to touch at right of right pair, Fine plate block ..... 1,000.00
- 2746 ★ **24c Carmine Rose & Blue, 1918 Air Post (C3).** Barest trace of hinging, rich colors, vignette shifted slightly to the left, wide and balanced margins, Extremely Fine, a pretty stamp, with 2006 P.S.E. certificate (XF-Superb 95; SMQ \$150.00) ..... 70.00
- 2747 ★ **24c Carmine Rose & Blue, 1918 Air Post (C3).** Faintly hinged if at all, dramatic downward shift of vignette with wheels just short of touching "CENTS", Fine, Sanabria hand-stamp guarantee with position number 35 in pencil, we assume that Sanabria thought this shift was strong enough to qualify for the "grounded plane" variety (today's criteria requires that the wheels need to touch or go into "CENTS"), a nice variety nonetheless, with 2006 P.S.E. certificate..... E. 300-400
- 2748 ★田 **8c-24c 1923 Air Post (C4-C6).** Blocks of four, bottom pairs of 8c and 16c are Mint N.H., others lightly hinged, choice centering Very Fine-Extremely Fine, Scott Retail as singles.. .....**(Photo Ex)** 885.00
- 2749 ★★田 **16c Dark Blue, 1923 Air Post (C5).** Mint N.H. horizontal block of six, left pair minor gum skip, Fine-Very Fine..... 900.00
- 2750 ★★ **24c Carmine, 1923 Air Post (C6).** Mint N.H., fabulous wide balanced margins, lovely strong color, Extremely Fine Gem, with 2004 P.F. and P.S.E. certificates (XF-Superb 95; SMQ \$620.00) ..... 160.00
- 2751 ★★ **24c Carmine, 1923 Air Post (C6).** Mint N.H., radiant color, beautiful centering, fresh and Extremely Fine ..... 160.00
- 2752 ★★田 **24c Carmine, 1923 Air Post (C6).** Mint N.H. block of four, fresh, bottom left Fine, right pair Very Fine and top left Extremely Fine, with 2006 P.F. certificate..... 640.00
- 2753 ★★ **20c Map (C9).** Mint N.H., unusually choice wide balanced margins, vivid color, Extremely Fine Gem, with 2006 P.S.E. certificate (XF-Superb 95; SMQ \$115.00)..... 13.50



2754



2755



2756



2757



2758



2759

2760



2763



2761

2762



2765



2764



2766



- 2754 ★★ **65c-\$2.60 Graf Zeppelin (C13-C15).** Mint N.H. rich colors, choice centering, Very Fine and choice set..... 2,525.00
- 2755 ★ **65c-\$2.60 Graf Zeppelin (C13-C15).** Complete set, lightly hinged, Very Fine and choice.. 1,525.00
- 2756 ★ **65c-\$2.60 Graf Zeppelin (C13-C15).** H.r., 65c Fine, others Very Fine ..... 1,525.00
- 2757 ★ **65c-\$2.60 Graf Zeppelin (C13-C15).** Disturbed original gum, \$2.60 large margins and centered, light overall toning, otherwise Very Fine-Extremely Fine..... 1,525.00
- 2758 **65c-\$2.60 Graf Zeppelin (C13-C15).** Complete used set, machine cancels (first two wavy-line flags, last slogan), Very Fine, 65c and \$2.60 with 2002 P.S.E. certificates... 1,110.00
- 2759 ★★ **65c Graf Zeppelin (C13).** Mint N.H., choice margins and essentially perfectly centered, crisp color, Extremely Fine Gem, with 2006 P.S.E. certificate (XF-Superb 95; SMQ \$910.00) ..... 425.00
- 2760 ★★ **65c Graf Zeppelin (C13).** Mint N.H., choice large margins, Very Fine, with 2006 P.S.E. certificate (VF 80) ..... 425.00
- 2761 ★★ **\$1.30 Graf Zeppelin (C14).** Mint N.H., attractive margins and very well-centered, excellent color, Extremely Fine, with 2006 P.S.E. certificate (XF 90; SMQ \$1,250.00). 900.00
- 2762 ★ **\$1.30 Graf Zeppelin (C14).** Lightly hinged, well-centered, couple natural gum bends, otherwise Very Fine and choice..... 500.00
- 2763 ★★ **\$2.60 Graf Zeppelin (C15).** Mint N.H. with top plate no. 20090, wide margins and attractive centering, Very Fine and choice, with 2006 P.F. certificate (VF-XF 85; SMQ \$1,500.00) ..... 1,200.00
- 2764 ★ **\$2.60 Graf Zeppelin (C15).** Lightly hinged with selvage at right, Fine..... 775.00
- 2765 **\$2.60 Graf Zeppelin (C15).** Superb centering, circular datestamp, Extremely Fine, an outstanding used example, with 1989 P.F. and 2006 P.S.E. certificates (XF 90; SMQ \$740.00) ..... 575.00
- 2766 ★★田 **6c Dark Blue & Carmine, Vertical Pair, Imperforate Horizontally (C23a).** Block of four with top right sheet corner selvage, lightly hinged in selvage, stamps Mint N.H., wonderfully bright colors, Fine-Very Fine, with 2006 P.F. certificate ..... 650.00

## SPECIAL DELIVERY

- 2767 ★ **10c Blue, Special Delivery (E4).** Original gum, barest trace of hinging, appears Mint N.H. at a glance, incredibly well-centered and handsomely margined, fresh, intense color, one unpunched perf at upper left, Extremely Fine Gem..... 850.00



2767



2768

- 2768 ★ **10c Blue, Special Delivery (E4).** Original gum, lightly hinged, choice wide margins and exceptionally well-centered, lovely color and fine impression, Extremely Fine, with 2006 P.S.E. certificate ..... 850.00





2769



2770



2771



2772



2773



2774



2776



2777



2780



2781



2775



2779



2782



2783



- 2769 ★ **10c Blue, Special Delivery (E4).** Original gum, lightly hinged, deep rich color, fresh and Very Fine, with 2004 P.F. certificate ..... 850.00
- 2770 ★ **10c Blue, Special Delivery (E4).** Plate no. 77 at top, original gum, lightly hinged, dark color, natural gum creases, small diagonal crease in margin, otherwise Fine ..... 850.00
- 2771 ★★ **10c Blue, Special Delivery (E5).** Mint N.H. with bottom part imprint selvage, choice margins, Very Fine and handsome, with 2006 P.F. certificate ..... 470.00
- 2772 ★★ **10c Ultramarine, Special Delivery (E8).** Mint N.H., choice margins and attractively centered, deep color, natural inclusion, Very Fine, also includes Violet Blue shade No. E8b, Mint N.H., perfs close ..... **(Photo Ex)** 450.00
- 2773 ★★ **10c Ultramarine, Special Delivery (E11).** Mint N.H. with left selvage, marvelous margins and centering, Extremely Fine Gem, with 2006 P.S.E. certificate (XF-Superb 95; SMQ \$270.00) ..... 45.00
- 2774 ★★田 **15c Deep Orange, Special Delivery (E13).** Mint N.H. wide top plate no. 16835 block of six, faint overall toning, otherwise Fine-Very Fine ..... 500.00
- 2775 ★★ **10c Gray Violet (E15).** Mint N.H., huge margins of near Jumbo proportions, precisely centered as well, fresh and crisp, Extremely Fine Gem, with 2006 P.S.E. certificate (Superb 98; SMQ \$60.00) ..... 1.20

## POSTAGE DUE

- 2776 ★ **50c Brown (J7).** Original gum, lightly hinged, balanced margins and almost perfectly centered, good color, Extremely Fine, with 2004 P.S.E. certificate (VF-XF 85; SMQ \$920.00) ..... 650.00
- 2777 ★ **1c Red Brown (J15).** Mint N.H., intense shade and impression, almost perfectly centered, fresh and Extremely Fine ..... 75.00



2778

- 2778 ★★ **30c Red Brown (J20).** Mint N.H., perfectly centered with unusually wide margins, rich color  
EXTREMELY FINE GEM. A SUPERB STAMP IN EVERY RESPECT AND ONE OF THE FINEST MINT NEVER-HINGED EXAMPLES OF ANY SECOND ISSUE POSTAGE DUE.  
With 1988 and 2005 P.F. certificates. .... 550.00
- 2779 ★★ **30c Red Brown (J20).** Mint N.H. block of four, extraordinarily fresh, small tear in top left stamp otherwise Fine-Very Fine block, with 2006 P.S.E. certificate, Scott Retail as hinged block ..... 2,200.00
- 2780 **50c Red Brown (J21).** Bright shade, unobtrusive cancel, Very Fine and choice, an attractive used example of this issue, with 2005 P.F. certificate ..... 225.00
- 2781 ★★ **3c Bright Claret (J24).** Mint N.H., radiant color, Very Fine and choice (arguably Extremely Fine), with 1999 P.F. certificate ..... 200.00
- 2782 ★ **50c Bright Claret (J28).** Original gum, minor h.r., fresh, rich color, Very Fine and quite attractive, with 1990 P.F. and 2006 P.S.E. certificates (F-VF 75; SMQ \$350.00 as 70, \$700.00 as 80) ..... 650.00
- 2783 ★ **50c Bright Claret (J28).** Original gum, lightly hinged, brilliant color, reperfed at left, Very Fine appearance ..... 650.00



2784

- 2784 ★ **1c Vermilion (J29).** Original gum, lightly hinged, perfectly centered, bright and fresh

EXTREMELY FINE GEM. A BEAUTIFUL EXAMPLE OF THIS CHALLENGING POSTAGE DUE STAMP IN THE HIGHEST QUALITY ATTAINABLE.

Most copies of this issue are poorly centered and with small faults.

With 1999 P.F. certificate ..... 2,400.00



2785



2786

- 2785 **2c Vermilion (J30).** Attractively centered, bold oval cancel, Very Fine, with 2006 P.F. certificate ..... 350.00

- 2786 ★★ **5c Deep Claret (J41).** Mint N.H. with detached top selvage with plate no., deep rich color and detailed proof-like impression on bright white paper, Extremely Fine, with 2003 P.S.E. certificate for plate strip of three ..... 290.00

- 2787 ★★ **3c Deep Claret (J47).** Mint N.H., exceptionally well-centered, wide side margins, brilliant color, Very Fine and choice, this stamp will appeal to those familiar with this Postage Due issue who know that copies are usually found with small margins which often touch or cut in, with 2006 P.S.E. certificate ..... 1,750.00



2787



2788

- 2788 ★★ **10c Rose Carmine (J49a).** Mint N.H., choice wide margins and almost perfectly centered, vivid color, Extremely Fine, with 2006 P.S.E. certificate (VF-XF 85; SMQ \$530.00) ..... 360.00



- 2789 ★ **1c Rose (J59).** Top sheet selvage with “ving & Printing” portion of imprint, barely hinged, enormous margins at sides, post office fresh

EXTREMELY FINE GEM. AN EXTREMELY RARE EXAMPLE OF THE 1916 ONE-CENT PERF 10 UNWATERMARKED POSTAGE DUE ISSUE. THIS IS ONE OF THE FINEST EXAMPLES IN EXISTENCE.

With copy of 1988 P.F. certificate for plate block and 2004 P.S.E. certificate for this stamp ..... 4,500.00



2789



2790

- 2790 ★ **1c Rose (J59).** Lightly hinged, bright shade, unusually nice centering for this difficult issue

VERY FINE AND CHOICE ORIGINAL-GUM EXAMPLE OF THE 1916 ONE-CENT PERF 10 UNWATERMARKED POSTAGE DUE ISSUE.

With 2002 P.F. certificate ..... 4,500.00



2791



2792



2793

- 2791 **1c Rose (J59).** Attractively centered, circular datestamp, Very Fine, difficult stamp to find in decent used condition, with 2006 P.S.E. certificate ..... 625.00
- 2792°★★ **2c Rose (J60).** Mint N.H., bright color on post-office fresh paper, Very Fine and choice, with 1999 P.F. certificate ..... 650.00
- 2793 ★★ **30c Carmine Rose (J66).** Mint N.H., extraordinarily well-centered, choice margins and color, Extremely Fine, with 2006 P.S.E. certificate..... 260.00





2794EX



2795EX



2796EX



2797EX



2798



2799



2801



2802



2800



2805



2806



2803



2804



2807



2808



## OFFICES IN CHINA

- 2794 ★ **2c-\$2.00 Offices in China (K1-K18).** Complete set, few h.r., others lightly hinged, a few, including \$2.00 on \$1.00 appear to be reperfed, otherwise \$1.00 on 50c and virtually all others Very Fine-Extremely Fine.....(Photo Ex) 2,245.00
- 2795 ★ **2c-\$2.00 Offices in China (K1-K16).** Lightly hinged, “key” \$1.00 on 50c is Very Fine, others Fine-Very Fine .....(Photo Ex) 2,035.00
- 2796 ★ **2c-\$1.00 Offices in China (K1-K15).** Horizontal pairs, h.r., fresh colors, virtually all Fine-Very Fine .....(Photo Ex) 3,160.00
- 2797 (★) **12c-\$2.00 Offices in China (K6, K9, K11a, K13, K15-K16).** Unused (regummed), “key” \$1.00 on 50c choice margins and exceptionally well-centered, No. K11a small crease, K13 and K15 thin spots, five Fine-Very Fine appearance and the No. K15 Extremely Fine appearance .....(Photo Ex) 1,385.00
- 2798 ★田 **2c on 1c Offices in China (K1).** Right plate no. 13220 block of six, top pair h.r., other four Mint N.H., deep rich color, Very Fine and choice..... 300.00
- 2799 ★★田 **2c on 1c Offices in China (K1).** Block of 20, nineteen Mint N.H., one stamp corner thin, otherwise Fine ..... 1,400.00
- 2800 **4c on 2c Offices in China (K2).** Horizontal pair, rich color, U.S. Postal Agency oval cancel, Very Fine, with 2006 P.F. certificate ..... 70.00
- 2801 ★田 **6c on 3c Offices in China (K3).** Left plate no. 8462 block of six, top stamps h.r., others Mint N.H., radiant color, choice centering, fresh and Extremely Fine ..... 650.00
- 2802 **6c on 3c Offices in China (K3).** Well-centered, light circular datestamp, Very Fine and choice, with 2006 P.S.E. certificate ..... 85.00
- 2803 ★★田 **8c on 4c Offices in China (K4).** Mint N.H. wide top plate no. 8497 block of six, centered bottom left, nearly Fine ..... 1,100.00
- 2804 ★田 **12c on 6c Offices in China (K6).** Left plate no. 7837 block of six, vibrant color, tropicalized original gum, Very Fine ..... 800.00
- 2805 ★★ **20c on 10c Offices in China (K10).** Mint N.H., intense shade, fresh and Very Fine, with 2004 P.F. certificate ..... 160.00
- 2806 ★★ **24c on 12c Offices in China (K11).** Mint N.H., wide margins and exceptionally well-centered, lovely bright color, Extremely Fine, with 2006 P.F. certificate (XF 90; SMQ \$480.00) ..... 200.00
- 2807 ★★ **\$1.00 on 50c Offices in China (K15).** Mint N.H., incredibly well-centered with choice margins, lovely bright color, faint diagonal crease, Extremely Fine appearance, with 2006 P.F. certificate..... 1,300.00
- 2808 ★ **\$1.00 on 50c Offices in China (K15).** Lightly hinged, lovely pastel color, Very Fine and choice, with 2006 P.F. certificate (VF-XF 85; SMQ \$690.00)..... 575.00



2809

- 2809 ★田 **\$2.00 on \$1.00 Offices in China (K16).** Bottom imprint, plate no. 5782 and letter “A” block of six, small h.r at top center, others lightly hinged, deep rich color on bright paper  
A FINE AND VERY SCARCE PLATE BLOCK OF THE \$2.00 OFFICES IN CHINA ISSUE.  
The \$2.00 on \$1.00 plate block is exceeded in rarity only by the \$1.00 on 50c. .... 7,000.00



2810



2811



2813

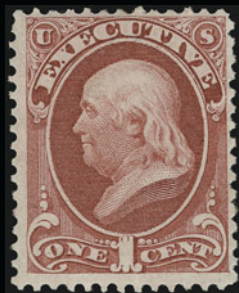

2814



2815



2816

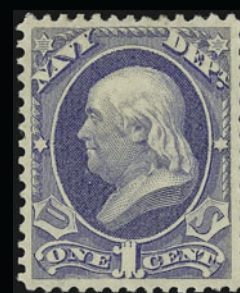

2817

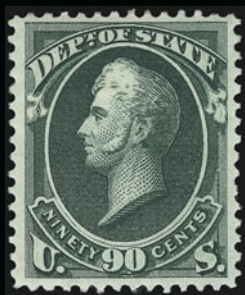

1818



2819



2820



2821

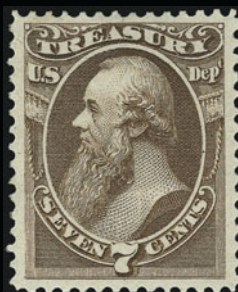

2822



2823

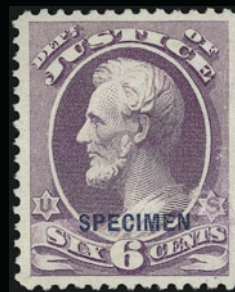

2825



2826



- 2810 ☒ **2c and 4c Local Surcharges (K17-K18).** Single of former, single and three horizontal pairs of latter (single natural s.e.), tied on back of 1922 registered European-size printed address cover to Chicago by "U.S. Postal Agency Shanghai, China R.D." double ovals (couple bit overinked), some stamps also tied by purple Philadelphia and Chicago registry markings, three red wax seals removed, Fine and rare usage, believed to have been sent from a Chinese coin dealer in Shanghai to coin dealer Henry Chapman in Chicago, only 10,000 of each value printed which is 3,800-4,000 less than the \$1.00 on 50c and \$2.00 on \$1.00, Scott Retail \$980.00 as used stamps, not listed on cover ..... E. 500-750
- 2811 ★★田 **4c on 2c Offices in China (K18).** Mint N.H. block of four, radiant color, fresh and Very Fine, Scott Retail as Mint N.H. singles ..... 920.00
- 2812 ★田 **Offices in China Blocks.** Four items, incl. plate blocks of Nos. K5, K7 and K14 and block of four of No. K2, first three with interleaving adhering to gum, Fine-Very Fine ..... *Not illustrated* 2,810.00

# OFFICIALS

- 2813 ★田 **30c Agriculture (O9).** Block of nine with selvage at left, radiant color, original gum, **center stamps Mint N.H.**, Very Good, Scott Retail as block of four and singles ..... 4,750.00
- 2814 ★ **1c Executive (O10).** Original gum, fresh and Fine, with 1994 P.S.E. and 2003 P.F. certificates ..... 850.00
- 2815 ★ **6c Executive (O13).** Original gum, lightly hinged, nicely centered, attractive pastel color, Extremely Fine, with 2006 P.S.E. certificate ..... 825.00
- 2816 ★ **30c Interior (O23).** Original gum, vibrant color, fresh and nearly Very Fine ..... 275.00
- 2817 ★ **1c Navy (O35).** Original gum, lightly hinged, bright color, wide margins, Very Fine and choice, with 1998 P.F. certificate ..... 160.00
- 2818 ★ **90c State (O67).** Original gum, lightly hinged, attractive margins and centering, deep rich color, Very Fine and choice, with 2006 P.F. certificate (VF-XF 85; SMQ \$1,350.00) ..... 1,050.00
- 2819 ★ **90c State (O67).** Original gum, lightly hinged, deep rich color and proof-like impression, Very Fine... ..... 1,050.00
- 2820 **\$2.00 State (O68).** Attractively centered, New York oval cancels, faint horizontal crease and small tear, Very Fine appearance ..... 1,500.00
- 2821 ★ **\$20.00 State (O71).** Small part disturbed original gum, slight thin spot and nibbed perf, otherwise Fine ..... 4,500.00
- 2822 ★ **7c Treasury, Double frame Line at Bottom (O76 var.).** Large part original gum, wide margins and attractive centering, lovely color and impression, Very Fine and choice, unlisted variety, with 2006 P.S.E. certificate, Scott Retail as normal stamp ..... 240.00
- 2823 ★田 **2c Interior, Soft Paper (O97).** Top left imprint and plate no. 45 block of twelve, lightly hinged in selvage, stamps Mint N.H., wonderful intense color, exceptionally well-centered for this tightly-spaced issue, selvage separations, Pos. 5 and 6 natural gum skips, Very Fine and choice, with 2005 P.F. certificate ..... 175.00

# OFFICIAL SPECIMENS

- 2824 S **Official Specimen Ovpts.** 15 different, includes complete Executive and 1c and/or 2c values from seven different departments, 1c Executive on Ribbed Paper, mostly Fine-Very Fine ..... *Not illustrated* 587.50
- 2825 S **6c Justice, Specimen Ovpt. (O28S).** Without gum as issued, incredibly well-centered with full perforations, tiny surface scrapes are barely noticeable, Extremely Fine appearance, scarce with such choice centering, with 2006 P.F. certificate ..... 800.00
- 2826 S **3c Navy, Specimen Ovpt. (O37S).** Without gum as issued, fresh, top perfs trimmed off, otherwise Fine, only 126 issued ..... 900.00

- 2827 S **10c Navy, Specimen Ovpt. (O40S).** Without gum as issued, fresh and Very Fine, only 122 issued ..... 1,000.00



2827



- 2828 S    **15c Navy, Specimen Ovpt. (O42S).** Without gum as issued, scissors separated at sides, very lightly toned at top (really trivial), otherwise Extremely Fine, only 107 issued, with 1988 P.F. certificate ..... 900.00
- 2829 S    **90c Navy, Specimen Ovpt. (O45S).** Without gum as issued, fresh and beautifully centered, couple nibbed perfs and minor toned spot at bottom left, otherwise Extremely Fine, only 102 issued ..... 900.00
- 2830 S    **3c Post Office, Specimen Ovpt. (O49S).** Without gum as issued, scissors separated, perfs intact, Fine, only 91 issued, with 1990 P.F. certificate ..... 1,100.00
- 2831 S    **12c Post Office, Specimen Ovpt. (O52S).** Without gum as issued, wide margins, fresh and Fine, only 93 issued ..... 900.00
- 2832 S    **15c Post Office, Specimen Ovpt. (O53S).** Without gum as issued, scissors separated, perfs fully intact, Fine, only 82 issued ..... 1,000.00
- 2833 S    **24c Post Office, Specimen Ovpt. (O54S).** Without gum as issued, wonderfully fresh, scissors separated, perfs intact, Fine, only 84 issued ..... 1,000.00
- 2834 S    **90c Post Office, Specimen Ovpt. (O56S).** Without gum as issued, fresh, well-centered, for some reason "gum" has been added, light diagonal crease and tiny corner perf crease, Extremely Fine appearance ..... 1,000.00
- 2835 S    **10c Treasury, Specimen Ovpt. (O77S).** Without gum as issued, nicely centered with extra wide top margin, tiny surface scuff at extreme left, otherwise Very Fine, only 82 issued ..... 1,200.00
- 2836 S    **12c Treasury, Specimen Ovpt. (O78S).** Without gum as issued, wide margins, fresh and Fine, only 75 issued ..... 1,200.00
- 2837 S    **15c Treasury, Specimen Ovpt. (O79S).** Without gum as issued, fresh and Fine, only 75 issued ..... 1,200.00
- 2838 S    **24c Treasury, Specimen Ovpt. (O80S).** Without gum as issued, fresh, intense color, Fine, only 99 issued ..... 1,200.00
- 2839 S    **30c Treasury, Specimen Ovpt. (O81S).** Without gum as issued, fresh, couple trivial nibbed perfs, otherwise Fine, only 74 issued ..... 1,200.00



## NEWSPAPERS AND PERIODICALS



- 2840 ★ **10c Blue Green, Colored Border (PR2).** Without gum as issued, deep rich color, choice centering with enormous margins all around, natural s.e. at top, fresh and Extremely Fine, with 2006 P.S.E. certificate..... 300.00
- 2841 ★ **36c Rose, 1875 Issue (PR18).** Disturbed original gum, h.r., wide margins and exceptionally choice centering, bright color, tiny corner perf creases, otherwise Extremely Fine, with 2006 P.F. certificate ..... 850.00
- 2842 (★) **\$36.00 Brown Rose, 1875 Issue (PR30).** Unused (no gum), nicely centered, single pulled perf at bottom left, otherwise Very Fine, with 2005 P.F. certificate..... 2,000.00
- 2843 ★ **3c Gray Black, 1875 Special Printing, Horizontally Ribbed Paper (PR34a).** Without gum as issued, proof-like impression, tiny thin spot at top, appears Very Fine, with 2004 P.F. certificate..... 400.00
- 2844 ★ **9c Gray Black, 1875 Special Printing (PR38).** Without gum as issued, small thin spot at top left, tiny tears at top, appears Very Fine, with 2004 P.F. certificate ..... 1,050.00
- 2845 ★ **12c Pale Rose, 1875 Special Printing (PR40).** Without gum as issued, brilliant color, fresh and Very Fine, only 1,313 sold, with 2003 P.F. certificate ..... 1,500.00
- 2846 ★ **1c, 2c, 8c 1879-85 Newspaper Issues (PR57, PR61, PR81).** Two blocks of four, two pairs and block of four respectively, original gum, four 1c, two 2c and two 8c Mint N.H., others some h.r. or offset, one 1c small thin, two others light crease, otherwise Fine-Very Fine, Scott Retail as hinged.....*Not illustrated* 1,305.00
- 2847 ★ **12c Red, 1879 Issue (PR63).** Original gum, lightly hinged, radiant color, wide margins, fresh and Fine, small backstamp, with 2005 P.F. certificate ..... 475.00





2854

- 2848 ★ **\$9.00 Orange, 1879 Issue (PR74).** Original gum, lightly hinged, choice margins and exceptionally well-centered, beautiful vivid color, Extremely Fine with 2006 P.F. certificate (VF-XF 85; SMQ \$1,100.00) ..... 800.00
- 2849 (★) **\$12.00 Yellow Green, 1879 Issue (PR75).** Unused (no gum), deep rich color, well-balanced margins, Very Fine and choice, with 2003 P.F. certificate for block of four ..... 850.00
- 2850 ★ **\$36.00 Indian Red, 1879 Issue (PR77).** Original gum, lightly hinged, rich color, fresh and Very Fine, with 1995 P.F. certificate ..... 850.00
- 2851 ★ **\$36.00 Indian Red, 1879 Issue (PR77).** Original gum, trivial h.r., wonderfully well-centered, fresh, choice color, single blind perf expertly punched out at left, otherwise Extremely Fine ..... 850.00
- 2852 ★ **\$48.00 Yellow Brown, 1879 Issue (PR78).** Original gum, lightly hinged, deep rich color and proof-like impression, beautifully centered with nicely balanced margins, Extremely Fine, with 2002 P.F. certificate ..... 900.00
- 2853 ★ **\$60.00 Purple, 1879 Issue (PR79).** Slightly disturbed original gum, proof-like impression on fresh paper, Very Fine and choice, with 2003 P.F. certificate ..... 850.00
- 2854 ★田 **24c Rose Carmine, 1885 Issue (PR83).** Top imprint margin block of four, original gum, bottom left stamp Mint N.H., bottom pair few perf separations, bottom right stamp reinforced diagonal crease, otherwise Fine-Very Fine, ex Warm-Griffiths, with 2006 P.F. certificate, Scott Retail with no premium for the imprint ..... 875.00





- 2855 ★★ **4c Intense Black, 1894 Issue (PR92).** Mint N.H., attractive margins and exceptionally well-centered, fresh, Extremely Fine, with 2005 P.S.E. certificate for block of four (bottom left), Scott Retail as hinged ..... 500.00
- 2856 ★★ **4c Intense Black, 1894 Issue (PR92).** Mint N.H., strong color and clear impression, Very Fine, with photocopy of 2005 P.S.E. certificate for block of four (bottom right), Scott Retail as hinged ..... 500.00
- 2857 ★ **10c Intense Black, 1894 Issue (PR94).** Original gum, h.r., huge bottom and right margins, excellent margins other sides, clear impression, horizontal crease bottom left, otherwise Fine, with 2006 P.F. certificate ..... 1,150.00
- 2858 ★ **12c Pink, 1894 Issue (PR95).** Original gum, natural gum crease, small faults and slightly blunted perfs at right, otherwise Very Fine, with 2006 P.F. certificate ..... 2,600.00
- 2859 ★ **1c Black, 1895 Issue (PR102).** Original gum with top part imprint selvage, lightly hinged, beautifully centered, Extremely Fine, with 2006 P.F. certificate (XF 90; SMQ \$440.00)..... 230.00
- 2860 ★ **1c Black, 1895 Issue (PR102).** Bottom arrow, imprint and plate no. 90 strip of three, original gum, h.r., left stamp small corner gum soak, Fine, ex Braceland, with 2006 P.F. certificate, Scott Retail as singles ..... 690.00
- 2861 (★) **5c Black, 1895 Issue (PR104).** Unused (no gum) with **top plate no. 93**, well-centered, Extremely Fine, with 2006 P.F. certificate (VF-XF 85; SMQ \$150.00), Scott Retail as original gum ..... 300.00
- 2862 ★ **\$2.00 Scarlet, 1895 Issue (PR108).** Original gum with **bottom plate no. 136**, lightly hinged, beautiful fiery color, wide margins, Fine, with 2006 P.S.E. certificate (F 70; SMQ \$870.00)..... 1,500.00
- 2863 ★ **\$10.00 Green, 1895 Issue (PR110).** Original gum, small h.r., choice margins and well-centered, fresh, lovely color, reperfed at bottom, Very Fine appearance, with 2006 P.F. certificate . 2,500.00
- 2864 ★ **\$100.00 Purple, 1895 Watermarked Issue (PR125).** Original gum, barest trace of hinging, brilliant color on white paper, almost perfectly centered with Jumbo margins, long and full perforations all around, Extremely Fine Gem, with 2005 P.F. certificate ..... 65.00





2865



2866



2867



2868



2869



2870



2871



2873



2874



2875



2876



2877



PARCEL POST AND BOOKLET PANES

- 2865 ★★ **2c Parcel Post (Q2).** Mint N.H., wide balanced margins and precise centering, beautiful color, Extremely Fine Gem, with 2006 P.S.E. certificate (Superb 98; SMQ \$750.00) ..... 19.00
- 2866 ★★ **5c Parcel Post (Q5).** Mint N.H., wide margins and almost perfectly centered, deep rich color, Extremely Fine, with 2005 P.S.E. certificate (XF 90; SMQ \$250.00)..... 90.00
- 2867 ★★ **10c Parcel Post (Q6).** Mint N.H., huge Jumbo margins and perfectly centered, strong color and clear impression, Extremely Fine Gem, with 2006 P.S.E. certificate (XF-Superb 95 Jumbo; SMQ \$890.00 as 95, \$2,000.00 as 98) ..... 120.00
- 2868 ★ **10c Parcel Post (Q6).** Wide bottom “TEN” imprint and plate no. 6165 block of four, lightly hinged, exceptionally beautiful wide margins, well-centered as well, Very Fine-Extremely Fine, eye-catching plate block ..... 440.00
- 2869 ★★田 **10c Parcel Post (Q6).** Mint N.H. top plate no. 6162 block of six, fresh, vivid color, top strip of three huge margins, centered and Extremely Fine with each almost a Jumbo, a Very Fine plate block, with 2006 P.F. certificate..... 1,650.00
- 2870 ★★ **20c Parcel Post (Q8).** Mint N.H., wide margins and very attractive centering, lovely color, Very Fine, with 2006 P.S.E. certificate (VF 80; SMQ \$340.00) ..... 325.00
- 2871 ★★ **50c Parcel Post (Q10).** Mint N.H., bright color, attractive margins, Very Fine, with 2006 P.S.E. certificate..... 700.00



2872

- 2872 ★★田 **75c Parcel Post (Q11).** Mint N.H. top plate no. 6299 block of six, incredibly well-centered, rich color EXTREMELY FINE POST-OFFICE FRESH CONDITION. CERTAINLY ONE OF THE FINEST-QUALITY 75-CENT PARCEL POST PLATE NUMBER BLOCKS OF SIX IN EXISTENCE.  
With 1983 and 2006 P.F. certificates ..... 4,500.00
- 2873 ★ **\$1.00 Parcel Post (Q12).** Choice centering, lightly hinged, bright color, Very Fine, with 2006 P.S.E. certificate..... 375.00
- 2874 ★★ **\$1.00 Parcel Post (Q12).** Mint N.H. vertical pair, nicely centered, especially bottom stamp, bright color, bottom stamp small natural diagonal gum crease, otherwise Fine-Very Fine, with 2006 P.F. certificate ..... 1,700.00
- 2875 ★★田 **5c Dark Green, Parcel Post Postage Due (JQ3).** Mint N.H. vertical block of six, left three Fine, right three very well-centered and Extremely Fine, with 2006 P.F. certificate ..... 210.00
- 2876 ★★ **10c Dark Green, Parcel Post Postage Due (JQ4).** Mint N.H., wide margins and well-centered, deep rich color, Very Fine and choice, with 2006 P.S.E. certificate (VF-XF 85; SMQ \$640.00)..... 425.00
- 2877 ★田 **10c Dark Green, Parcel Post Postage Due (JQ4).** Block of four, top pair h.r., bottom left lightly hinged, bottom right Mint N.H., some separations, top left stamp corner crease (not mentioned on accompanying certificate), otherwise Fine-Very Fine, with 2003 P.F. certificate..... 950.00
- 2878 ★★ **1c Green, Booklet Pane of Six (804b).** Complete booklet of sixteen panes (BK87), bright color, fresh and Fine-Very Fine, with 2000 P.F. certificate ..... *Not illustrated* 500.00
- 2879 ★★ **2c Rose Carmine, Booklet Pane of Six (806b).** Complete booklet of eight panes (BK94), rich color, three panes with trace of plate no. at bottom right, Fine-Very Fine, with 2000 P.F. certificate..... *Not illustrated* 375.00
- 2880 ★★ **8c Carmine, Air Post, Booklet Pane of Five + Label, Tagged (C64c).** Complete booklet of five panes (BK17), brilliant color, fresh and Fine, with 2000 P.F. certificate..... *Not illustrated* 900.00
- 2881 ★★ **8c Carmine, Air Post, Booklet Pane of Five + Label, Tagged (C64c).** Complete booklet of five panes (BK18), bright color, cover with faint bend near staple hole not mentioned on accompanying certificate, Very Fine and choice, with 2000 P.F. certificate ..... *Not illustrated* 325.00



2882



2883



2884

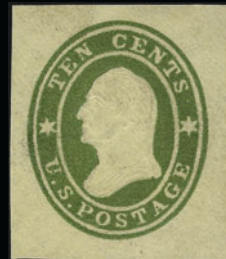

2885



2886



2887



2895 Front

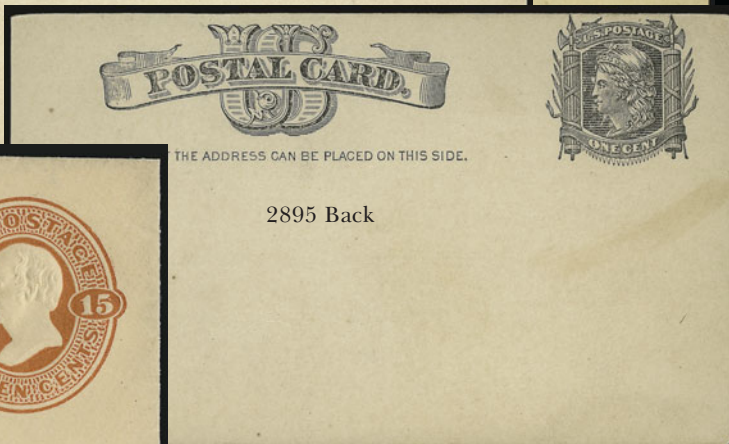

2895 Back

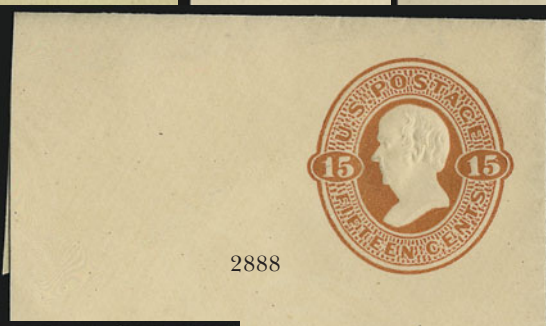

2888



2889



2890



2892



POSTAL STATIONERY AND POSTAL CARDS

- 2882 **3c Red on White, Die 2, Cut Square (U3).** Unused, light creases, otherwise Very Fine, with 2001 A.P.S. certificate mentioning "thinned, torn and faint stains", the thinning and tear are gone and the staining has been carefully lightened into non-existence, attractive scarce cut square..... 1,300.00
- 2883 **1c Blue on Manila, Cut Square (W25).** Quartered cork cancel, nearly Very Fine, rare, with 2000 A.P.S. certificate ..... 2,250.00
- 2884 **6c Red on White, Cut Square (U30).** Unused, thin and light toned spot, otherwise Fine, rare, with 2000 A.P.S. certificate ..... 3,500.00
- 2885 **10c Green on Buff, Cut Square (U33).** Unused, minor edge thin at top and light toning, otherwise Very Fine appearance, with 2000 A.P.S. certificate..... 1,650.00
- 2886 ☒ **40c Black & Red on Buff entire (U45).** Legal-size, unused, rich colors, faint toning at top right corner, otherwise Very Fine ..... 850.00
- 2887 **10c Olive Black on Amber entire (U90).** Light toning top left (virtually all on the back), otherwise Fine, with 2001 A.P.S. certificate ..... 975.00
- 2888 **15c Red Orange, Cut Square (U98).** Enormous unused 70 x 67mm full corner, Extremely Fine. ex Barkhusen ..... 325.00
- 2889 **1½c on 2c Carmine on Blue, Cut Square (U504a).** Unused, large margins, fresh and Very Fine, with 2003 A.P.S. certificate..... 450.00
- 2890 **1½c on 1½c Brown on Blue, Cut Square (U506).** Large margins, rich colors, Very Fine and choice ..... 600.00
- 2891 ☒ **6c + 1c Orange, Entires, Dies 2a-2c (UC27-UC29).** Unused large-size envelopes, Very Fine.....*Not illustrated* 550.00
- 2892 ★ **1c Dark Red on White, Cut Square (UO18).** Unused, Very Fine ..... 700.00
- 2893 P **1c Brown on Buff, Proof (UX3P).** No trace of watermark, Very Fine, this somewhat controversial item was last sold in a 1962 Higgins and Gage auction as UPSS No. S-2g and realized \$21.50, the Scott Specialized now notes that what used to be unused No. UX3a is considered to be an unwatermarked proof and that No. UX3a is not known unused, they do however price them used at \$800.00 each.....*Not illustrated* E. 300-400

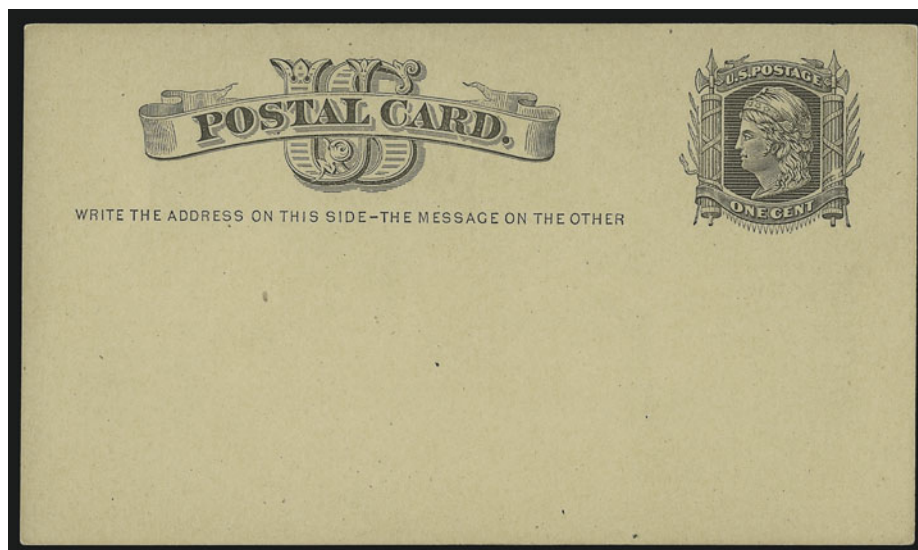

2894

- 2894 ☒ **1c Black on Buff Postal Card, Watermarked Small "USPOD" in Monogram (UX4).** Unused, unaddressed  
 VERY FINE. A SELDOM-SEEN MINT UX4 CARD IN EXCEPTIONAL CONDITION.  
 With 1991 P.F. certificate ..... 4,000.00
- 2895 ☒ **1c Black on Buff Postal Card, Printed on Both Sides (UX7b).** Unused, unaddressed, slight scuffing of indicia, one more so than the other, one side minor faint toning band, otherwise Very Fine, a very rare postal card error and possibly the first we have ever offered, the relatively low catalog value is almost certainly due to lack of sales transactions ..  
 ..... 800.00

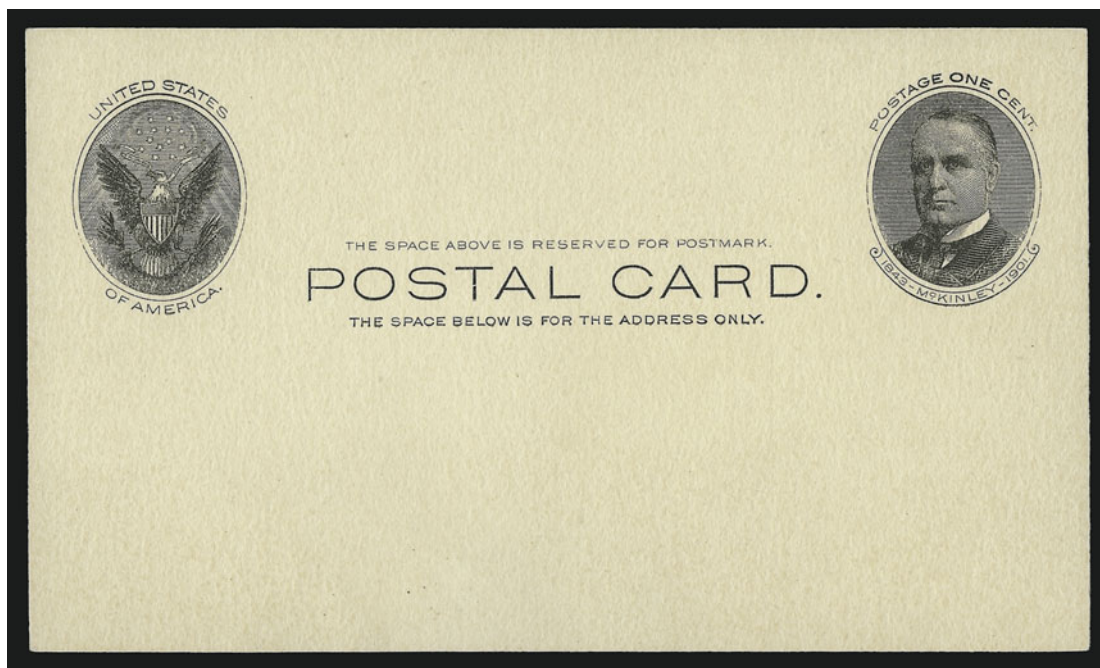

2896

- 2896 ☒ **1c Black on Buff, "Full Face" McKinley Postal Card (UX17).** Unused, unaddressed  
 VERY FINE AND CHOICE EXAMPLE OF THE ONE-CENT BLACK FULL-FACE McKINLEY POSTAL CARD. RARE WITHOUT THE PRINTED ADDRESS.  
 As an indication of rarity, Scott Catalogue prices the card without printed address at \$9,000.00, versus \$3,250.00 with the printed address. .... 9,000.00

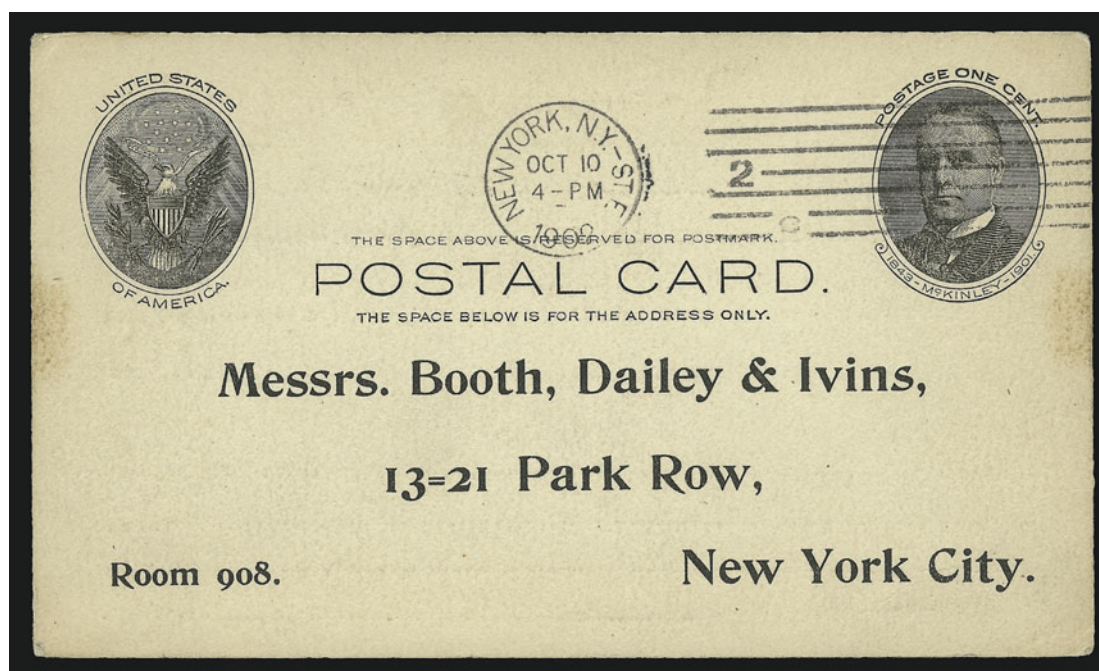

2897

- 2897 ☒ **1c Black on Buff, "Full Face" McKinley Postal Card (UX17).** A so-called "garbage card" with pre-printed Booth, Dailey & Ivins address and "log" of garbage towed to dump on reverse, "New York, N.Y. St. E Oct 10 1902" and bars machine circular datestamp, very minimal wear and small light mounting stains at sides, otherwise Very Fine.... 3,500.00



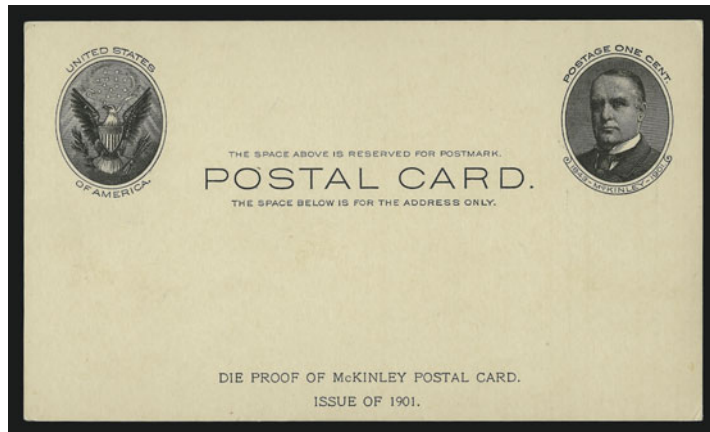

2898

2898 ☒ **1c Black on Buff, "Full Face" McKinley Postal Card, Die Proof (UX17P).** "Die Proof Of McKinley Postal Card./Issue Of 1901." two line imprint at bottom, wonderfully fresh and crisp, Extremely Fine, exceptionally nice condition.....  
..... E. 1,500-2,000

2899 ☒ **1c on 2c Red on Cream, Die II Postal Card, "1 CENT" Washington DC Cancelling Machine Surcharge (UX31).** Unused and unaddressed VERY FINE. ONE OF THE RAREST OF ALL POSTAL CARD ISSUES AND A "KEY" FOR COMPLETION IN THIS POPULAR COLLECTING AREA.  
This type of surcharge was discontinued after a brief period of use..... 4,500.00

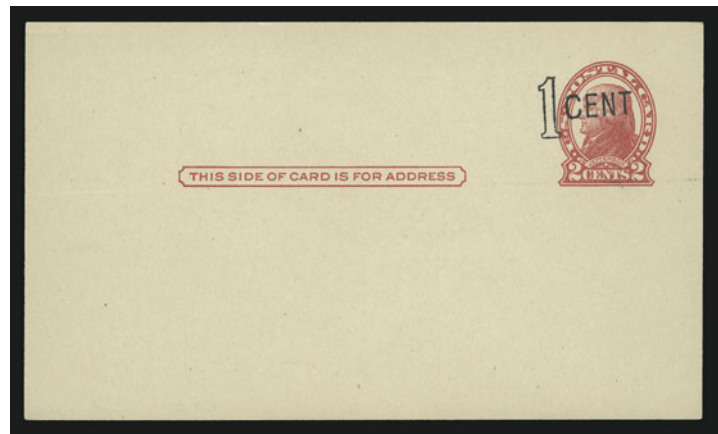

2899



2900

2900 ☒ **9c Historic Preservation, Postal Card, Major Color Shift (UX71 var).** Unused, bright colors showing gradation of impressions, Very Fine and choice, normal card accompanies for comparison, a similar example realized \$450.00 hammer in our Sale 914 ..... E. 200-300

2901 ☒ **1c Black on White, Official Postal Savings Postal Card (UZ1).** Unused and used cards, printed address and back as always, the reverse of the used card has a summary of Bloomington Ind. Postmaster's postal savings activity for the month of October of 1913, cancelled on front by Nov. 14, 1913 duplex, Very Fine and choice, scarce pair .....(Photo Ex) 1,050.00

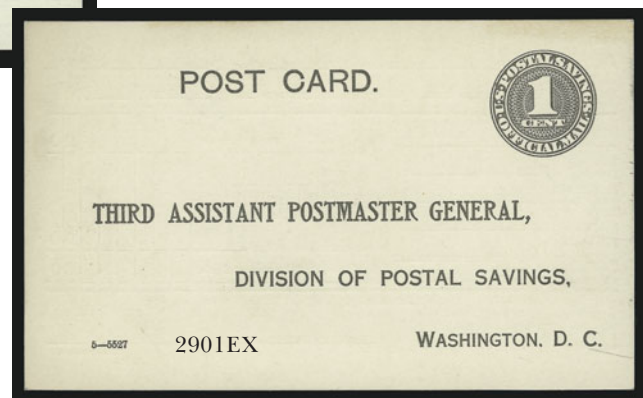

END OF SEVENTH SESSION





2902



2903



2904



2905



2906



2907



2908



2909



2910



2911



2912



2913



2914



2915



EIGHTH SESSION (LOTS 2902-3394)  
FRIDAY, MARCH 2, 2007, AT 1:30 P.M.

## REVENUES

- 2902 **2c Proprietary, Part Perforated (R13b).** Huge margins and well-centered between perfs at sides, deep rich color, neat strike of oval datestamp cancel, fresh and Extremely Fine . . . . . 225.00
- 2903 **10c Certificate, Imperforate (R33a).** Huge margins, intense shade and impression, neat ms. cancel, Extremely Fine Gem . . . . . 200.00
- 2904 **25c Entry of Goods, Imperforate (R45a).** Horizontal strip of four, large margins to just barely in at bottom left, neat 1863 ms. cancel and also part of **magenta** ink on left stamps, second stamp from left with doubling of frameline at top, Fine-Very Fine, **the only recorded horizontal strip of four**, Scott Retail as two pairs. . . . . 140.00
- 2905 田 **25c Entry of Goods, Imperforate (R45a).** Block of four, large margins, fresh color, ms. cancels and "Liquidate" handstamps, Very Fine and choice . . . . . 500.00
- 2906 **50c Surety Bond, Imperforate (R63a).** Huge margins, crisp impression, neat ms. cancel, fresh and Extremely Fine. . . . . 275.00
- 2907 **60c Inland Exchange, Imperforate (R64a).** Large margins, radiant color, neat 1864 ms. cancel, Extremely Fine . . . . . 100.00
- 2908 **\$1.00 Passage Ticket, Imperforate (R74a).** Full margins all around, bright color, two face-free strikes of oval datestamp, Very Fine and choice. . . . . 300.00
- 2909 **\$3.00 Charter Party, Imperforate (R85a).** Large even margins, unusually deep shade, ms. cancel, Extremely Fine, a stunning stamp . . . . . 175.00
- 2910 **\$3.00 Manifest, Imperforate (R86a).** Large to huge margins, rich color, ms. cancel leaves design clearly visible, Extremely Fine .. 175.00
- 2911 **\$5.00 Charter Party, Imperforate (R88a).** Large to huge margins, brilliant color, 1863 ms. cancel, Extremely Fine, a beautiful stamp . . . . . 300.00
- 2912 **\$5.00 Charter Party, Imperforate (R88a).** Large margins, neat ms. cancel, fresh and Extremely Fine, with 2004 P.F. certificate. . . . . 300.00
- 2913 **\$5.00 Manifest, Imperforate (R90a).** Large to huge margins, vibrant color, 1865 ms. cancel, Extremely Fine . . . . . 185.00
- 2914 **\$5.00 Mortgage, Imperforate (R91a).** Large even margins all around, bright shade, neat 1866 ms. cancel, fresh and Extremely Fine . . . . . 150.00
- 2915 **\$5.00 Probate of Will, Imperforate (R92a).** Large margins, bright color, neat 1863 ms. cancel, Extremely Fine, a pretty stamp, with 1995 P.S.E. certificate . . . . . 700.00
- 2916 **\$10.00 Mortgage, Imperforate (R95a).** Large to full margins, unusually deep rich color, unobtrusive 1863 ms. cancel, Very Fine and choice, a beautiful example of this issue . . . . . 600.00



2916





- 2917 **\$15.00 Mortgage, Perforated (R97c)**. Perfectly centered with well-balanced margins, deep rich color on bright paper, full perforations all around, neat 1868 ms. cancel, Extremely Fine Gem, a difficult issue to obtain in such superb condition, ex Floyd, with 1999 P.F. certificate..... 225.00
- 2918 **\$20.00 Probate of Will, Perforated (R99c)**. Fresh bright color, face-free small bold 1864 datestamp cancels, the 2006 P.F. certificate opines "reperfed at sides" but while we agree the side perfs are slightly off guage compared to the horizontal perfs, we think this could be due to paper shrinkage (the sides match each other perfectly in guage and parallel alignment, and they are too wide to have been reperfed from typical already-perforated stamp), Very Fine appearance, with 1981 P.F. and 2006 P.S.E. certificates..... 2,000.00
- 2919 **\$50.00 U.S.I.R., Imperforate (R101a)**. Large even margins, dark color on bright white paper, neat "J.A. E.N.U. May 13, 1864" ms. cancel, Extremely Fine, a pretty stamp, with 2002 P.F. certificate ... 250.00
- 2920 **\$50.00 U.S.I.R., Imperforate (R101a)**. Large to full margins, rich color, 1864 ms. cancel, Very Fine and choice, with 1999 P.S.E. certificate..... 250.00
- 2921 **\$200.00 U.S.I.R., Imperforate (R102a)**. Ample to large margins, deep rich colors, neat ms. cancel, tiny pinhole, appears Very Fine, with 2006 P.F. certificate ..... 2,500.00
- 2922 **\$200.00 Internal Revenue, Perforated (R102c)**. Beautiful centering with well-proportioned margins, light 1870 ms. cancel, Very Fine and choice example of this difficult issue..... 900.00
- 2923 **1c Blue & Black, Inverted Center (R103a)**. Extra row of horizontal perfs at center, light ms. cancel, Very Fine, Scott Retail as normal ..... 1,500.00





2924

**2924 5c Blue & Black, Center Inverted (R107a).** Deep rich colors, light herringbone cancel, fresh and Fine example of this scarce invert, with 2006 P.F. certificate ..... 2,750.00

**2925 50c Blue & Black, Inverted Center (R115b).** Perfectly centered with incredibly wide Jumbo margins all around, rich frame color and sharp vignette, light ms. cancel

EXTREMELY FINE GEM. WITHOUT QUESTION THE WIDEST-MARGINED EXAMPLE OF THE 50-CENT SECOND ISSUE INVERT WE HAVE EVER ENCOUNTERED. A FANTASTIC STAMP WORTH MANY TIMES THE VALUE OF A 50-CENT INVERT WITH USUAL MARGINS AND CENTERING.

With 1998 and 2004 P.F. certificates . 1,000.00



2925



2926



2927

**2926 50c Blue & Black, Inverted Center (R115b).** Deep rich color, Aug. 27, 1872 ms. cancel, Very Fine, with 2004 P.F. certificate..... 1,000.00

**2927 \$1.60 Blue & Black, Second Issue (R121).** Remarkably wide margins and exceptionally well-centered, rich colors, multiple blue hand-stamp cancels, trivial nibbed perf at bottom harshly mentioned on accompanying certificate, Extremely Fine appearance, with 2006 P.S.E. certificate ..... 575.00





2928



2929



2930



2931



2932



2933

- 2928 **\$1.60 Blue & Black, Second Issue (R121).** Barely cancelled but with faint circular cut cancels at bottom, fresh colors, Fine, with 2006 P.F. certificate..... 300.00
- 2929 **\$3.50 Blue & Black, Second Issue (R126).** Wide margins, deep rich colors and proof-like impressions face-free 1872 ms. cancel, Very Fine and choice..... 300.00
- 2930 **\$20.00 Blue & Black, Second Issue (R129).** Nicely centered, 1871 ms. cancel, trivial corner crease at bottom right, Very Fine appearance, with 2006 P.S.E. certificate ..... 650.00
- 2931 **PE \$25.00 Blue & Black, Plate Proof on Card (R130P4).** Block of four, large margins, rich colors, Very Fine and choice, attractive block..... 500.00
- 2932 **\$25.00 Blue & Black, Second Issue (R130).** Remarkably choice centering for this large-format Second Issue, bright colors, purple 1872 ms. cancel, Extremely Fine, a superb example of this beautifully-engraved bicolored stamp..... 650.00
- 2933 **\$50.00 Blue & Black, Second Issue (R131).** Deep rich colors and proof-like impressions, superb centering, bold Dec. 26, 1871 ms. cancel, Extremely Fine, this striking Second Issue large-format stamp rarely comes well centered..... 650.00
- 2934 **No Lot.**..... 0.00





2935

2935 \$500.00 Red Orange, Green & Black, Second Issue, “Large Persian Rug” (R133). Well-centered, deep rich colors and sharp proof-like impressions, light strike of circular hand-stamp with integral cut cancel which just barely breaks paper, tiny thin spot

EXTREMELY FINE APPEARANCE. A SUPERB WELL-CENTERED EXAMPLE OF THE CELEBRATED \$500.00 LARGE PERSIAN RUG. A RARE STAMP IN SUCH OUTSTANDING CONDITION AND ONE OF THE MOST BEAUTIFUL STAMPS IN ALL OF PHILATELY.

Only 204 of the \$500.00 “Large Persian Rug” were issued. The Kingsley census (1993) reported 77 examples, of which at least two-thirds have faults (including repairs). The stamp offered here is shown as Kingsley No. 28-8 (page 128).

Ex Joyce, Zoellner and Floyd. With 2001 P.F. certificate ..... 13,000.00



- 2936 **2c Orange & Black, Third Issue, Inverted Center (R135b).** Rich colors, neat strike of blue Aug. 23, 1872 handstamp cancel, fresh and Very Fine, scarce in this choice condition, with 2002 P.F. certificate..... 400.00
- 2937 **2c Orange & Black, Third Issue, Inverted Center (R135b).** Neat ms. cancel, faint trace of toning at bottom left, otherwise Very Fine, with 2006 P.F. certificate ..... 400.00
- 2938 **2c Orange & Black, Third Issue, Inverted Center (R135b).** Well-centered, neat 1872 ms.cancel, trace of oxidation, otherwise Very Fine ..... 400.00
- 2939 **2c Orange & Black, Third Issue, Inverted Center (R135b).** Appears unused, couple tiny trivial thin specks, Very Fine appearance..... 400.00
- 2940 **\$20.00 Orange & Black, Third Issue (R150).** Unusually precise centering with perfs clear all around and especially wide on three sides, bright color, neat 1872 ms. cancel, Very Fine and choice ..... 625.00
- 2941 **2c Orange & Black on Green Paper, Inverted Center (R151a).** Intense colors on deeply tinted paper, 1875 ms. cancel, Very Fine and choice..... 400.00
- 2942 **2c Orange & Black on Green Paper, Inverted Center (R151a).** Strong paper color, neat 1875 ms. cancel, Very Fine, with 2006 P.F. certificate ..... 400.00
- 2943 **\$10,000.00 Carmine, "Series 1956" (R705).** Choice margins and well-centered, light handstamp cancel, small sealed tear at top right, Very Fine appearance, with 2006 P.F. certificate..... 750.00





- 2944 TC **3c Ultramarine & Black, Proprietary, Trial Color Plate Proof on Bond (RB3TCi).** Block of ten with **imprint at bottom**, large margins other sides, deep rich color, **original gum, Mint N.H.**, fresh and Extremely Fine, Scott Retail as singles with no premium for the position ..... 700.00
- 2945 P **\$1.00 Green & Black, Proprietary, Small Die Proof (RB9P2).** Large margins, paper appears to be more of a Bond than India (Bond is unlisted), deep colors, Very Fine, unusual item.... 1,000.00
- 2946 田 **1942, 100bbl. Carmine, Beer (REA188).** Block of four, large margins, radiant color, "Hoft Bev Co. NJ U 367 A 9-8-44" perforated cancel, small faults, Very Fine, scarce multiple, Scott Retail as singles..... 800.00
- 2947 **Beer Stamps.** 18 items, incl. Nos. REA7, REA7a, REA11 pair, REA12, REA21c, REA27a, REA28a, REA28c, REA42c, REA43e, REA44, REA75b, REA76d, REA80b, REA118c, Priester 148A, REA163 and REA182, usual flaws associated with these issues, most appear Fine-Very Fine, a worthwhile group .....*Not illustrated* 7,475.00
- 2948 **Beer Stamps.** Nearly 30 different, virtually all used, 1866-78 then eight different from Issue of 1947 with punched out centers, better include Nos. REA2, 31, 35 and 36, overall somewhat better than typical condition, useful lot containing several scarce items.....*Not illustrated* 1,608.50
- 2949 **Revenue Stamped Paper, 2c Deep Orange (RN-J4 var).** Intense color on immaculate unused First National Bank check, fresh and Extremely Fine .....*Not illustrated* E. 100-150
- 2950 **B. Bendel & Co., 12c Brown, Silk Paper (RO25b).** Bright shade, few faults, appears almost Fine . ..... 250.00
- 2951 **San Francisco Match Co., 12c Blue, Silk Paper (RO165b).** Some edge faults, few creases and thin spots, a handsome appearing example of this striking design ..... 500.00
- 2952 **William E. Clark, 3c Blue, Watermarked (RS56d).** Wide margins, pretty shade, small thin spot, Very Fine appearing example of this macabre design ..... 200.00

- 2953 **Young, Ladd & Coffin, 4c Brown, Imperforate, Silk Paper (RT32b).** Large margins all around, deep rich color, horizontal pen line, repaired tear and piece added at right center
- ONE OF THE RAREST OF ALL PRIVATE DIE PERFUMERY ISSUES AND THE KEY TO A COMPLETE COLLECTION OF THESE ISSUES.
- These issues were discovered relatively recently and were not listed in Scott Catalogue until 1995. The catalogue value has not changed since 1996 and is surely too low for this major rarity, of which perhaps two or three are known.
- With 2002 P.F. certificate ..... 6,000.00



2953





2959



2962



2960



2963



2961



2965



2964



2966



2967



2969



2968



## REVENUE GROUP LOTS

*None illustrated*

- 2954 **Revenue Collection and Accumulation.** Couple hundred stamps, virtually all of the value is in a 1931 Scott album which in addition to revenues has some spotty U.S., cut squares and a few CSA General Issues, the better perforated first Issue Revenues in this album incl. Nos. R72 strip of four, R73, R74, R87, R97, R100, also defective R21c and RB8a (not counted), a R17c on old photograph, and a "set" of Maryland Embossed Revenues Nos. RM370-RM382, somewhat mixed condition, much Fine-Very Fine.... E. 750-1,000
- 2955 **Revenues Extensions Balance.** Six items offered in a previous auction but returned due to adverse expertizing opinions, incl. Nos. R2c, R13b, R100c, RB19b, RD360, only reference item is R61c with perfs trimmed, others genuine with small faults, overall appear Fine-Very Fine, each with 2006 P.F. or P.S.E. certificate..... 1,220.00
- 2956 **Revenues Balance.** Album pages and stock pages of mostly First Issue and Second Issues, incl. some imperf singles and multiples, part-perf multiples and a few singles (discounted), also few later issues, some faults to be expected, many Fine-Very Fine ..... E. 500-750
- 2957 **Revenues Balance.** Album pages of various Revenues, incl. nice group of Private Die Proprietary, few Snuff, Oleomargarine, Tobacco, Beers, Cigars, Cigarettes, few other Tax Paid, usual condition, overall appear Fine-Very Fine ..... E. 1,000-1,500
- 2958 **Revenue Accumulation.** Fairly complete perforated First Issue to \$5.00 on pages, some later issues as well, Wines, some early California and later Tax Paid, few Hawaii, generally Fine-Very Fine ..... E. 400-500

## HUNTING PERMITS

- 2959°★★ **\$1.00 1934 Hunting Permit (RW1).** Plate no. at top, stamp Mint N.H., lightly hinged in selvage only, brilliant color, light natural gum bend, Extremely Fine, with 2002 P.S.E. certificate..... 800.00
- 2960 ★★ **\$1.00 1934 Hunting Permit (RW1).** Mint N.H., dark color, post-office fresh, Extremely Fine, a pretty stamp, with 2003 P.S.E. certificate ..... 780.00
- 2961 ★★ **\$1.00 1934 Hunting Permit (RW1).** Mint N.H., wide margins and nicely centered, bright color, Very Fine and choice, with 2006 P.S.E. certificate..... 800.00
- 2962 ★★ **\$1.00 1934 Hunting Permit (RW1).** Mint N.H. with bottom plate no. 129201, wide margins, small natural gum disturbance, Very Fine and choice ..... 800.00
- 2963 ★ **\$1.00 1934 Hunting Permit (RW1).** Wide margins and beautifully centered, lightly hinged, Extremely Fine, with 2006 P.S.E. certificate (XF 90; SMQ \$480.00)..... 400.00
- 2964 ★★田 **\$1.00 1934 Hunting Permit (RW1).** Mint N.H. block of four with huge top right plate no. 129200 selvage, close at bottom, Fine ..... 3,200.00
- 2965 ★★ **\$1.00 1935 Hunting Permit (RW2).** Mint N.H. with bottom plate no. 131983, beautifully centered, Extremely Fine, with 2006 P.F. certificate (XF 90; SMQ \$1,250.00) .... 700.00
- 2966 ★★ **\$1.00 1935 Hunting Permit (RW2).** Mint N.H. with bottom plate no. 131981, Extremely Fine ..... 700.00
- 2967 ★★ **\$1.00 1935 Hunting Permit (RW2).** Mint N.H. with top plate no. 131980, choice margins and almost perfectly centered, rich color, faint natural gum wrinkle, otherwise Extremely Fine Gem, with 2006 P.F. certificate..... 700.00
- 2968 ★★ **\$1.00 1935 Hunting Permit (RW2).** Mint N.H. with top plate no. 131980, Fine. 700.00
- 2969 ★★ **\$1.00 1935 Hunting Permit (RW2).** Mint N.H., fresh and crisp, Fine, with 2006 P.F. certificate..... 700.00



2970

2970 ★田 **\$1.00 1935 Hunting Permit (RW2).** Bottom left plate no. 131981 block of six, stamps Mint N.H., lightly hinged in bottom selvage, beautiful color

VERY FINE PLATE BLOCK. AN IMPORTANT KEY TO COMPLETION OF A DUCK STAMP PLATE BLOCK COLLECTION.

Scott Retail as Mint N.H. .... 11,500.00

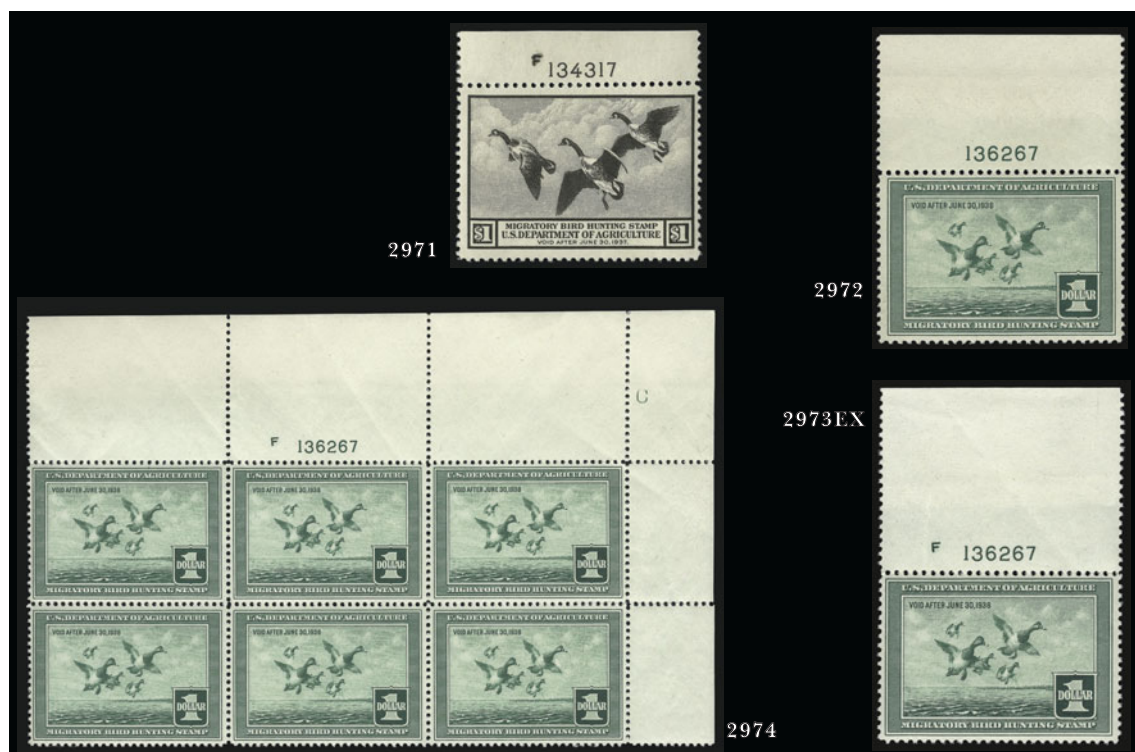

2971 ★★ **\$1.00 1936 Hunting Permit (RW3).** With top plate no. 134317, hinged in selvage, stamp Mint N.H., wide margins, Fine, with 2006 P.S.E. certificate ..... 350.00

2972 ★★ **\$1.00 1937 Hunting Permit (RW4).** Mint N.H. with top plate no. 136267, attractive margins and centering, bright color, Very Fine and choice, with 2006 P.F. certificate (VF-XF 85; SMQ \$510.00)..... 350.00

2973 ★★ **\$1.00 1937 Hunting Permit (RW4).** Two Mint N.H. singles with wide top plate no. 136267 (with and without "F"), Fine-Very Fine.....(Photo Ex) 700.00

2974 ★★田 **\$1.00 1937 Hunting Permit (RW4).** Mint N.H. top right plate no. 136267 block of six, separation at right, small gum thin in right selvage and bottom right stamp natural gum bend, otherwise Very Fine..... 3,000.00





2975

- 2975 ★★田 \$1.00 1937 Hunting Permit (RW4). Mint N.H. bottom left plate no. 136267 block of six, small tear in the tiny piece of selvage at bottom left, otherwise Fine-Very Fine 3,000.00



2976



2977

- 2976 ★★ \$1.00 1938 Hunting Permit (RW5). Mint N.H., bright color, wide margins, Very Fine and choice, with 2001 P.F. certificate ..... 450.00
- 2977 ★★ \$1.00 1938 Hunting Permit (RW5). Mint N.H. with bottom plate no. 138602, Fine, with 2006 P.S.E. certificate..... 450.00



2978

- 2978 ★★田 \$1.00 1938 Hunting Permit (RW5). Mint N.H. top left plate no. 138602 block of six, few tiny natural gum skips, small selvage separation, bottom right stamp trivial nibbed perf, otherwise Fine ..... 4,250.00



2979

- 2979 ★田 **\$1.00 1938 Hunting Permit (RW5).** Top plate no. 138602 block of six, Pos. 2 tiny h.r., others Mint N.H., couple minor bends, Very Fine, Scott Retail as Mint N.H. and with side selvage..... 4,250.00



2980



2981



2982



2983EX

- 2980 ★★ **\$1.00 1939 Hunting Permit (RW6).** With huge top plate no. 141428, previously hinged in ungummed selvage, stamp Mint N.H., strong color and clear impression, almost perfectly centered, Extremely Fine, with 2005 P.S.E. certificate (XF-Superb 95; SMQ \$1,100.00)..... 275.00
- 2981 ★田 **\$1.00 1939 Hunting Permit (RW6).** Block of four with top plate no. 141428, lightly hinged, excellent centering, light natural gum bends, otherwise Very Fine-Extremely Fine ..... 500.00
- 2982 ★★田 **\$1.00 1939 Hunting Permit (RW6).** Mint N.H. top right plate no. 141428 block of six, tiny reduction of top selvage, some natural gum skips and two of the stamps have some unusual paper lumps, no doubt natural and occurred during production, otherwise Very Fine..... 2,500.00
- 2983 ★★ **\$1.00 1940, 1942 Hunting Permits (RW7, RW9).** Mint N.H. plate no. singles, Fine-Very Fine.....(Photo Ex) 500.00





2984

- 2984 ★田 \$1.00 1940 Hunting Permit (RW7). Bottom left plate no. 143776 block of six, top three minor h.r., bottom three Mint N.H., Fine-Very Fine, Scott Retail as Mint N.H. .... 2,500.00



2985

- 2985 ★★田 \$1.00 1941 Hunting Permit (RW8). Mint N.H. top left plate no. 146271 block of six, outstanding centering, few natural gum bends and skips, Pos. 5 embedded perf disc, otherwise Extremely Fine ..... 2,500.00



2986

- 2986 ★★田 \$1.00 1942 Hunting Permit (RW9). Mint N.H. top right plate no. 149600 block of six, trivial preprint wrinkle, two minute pinholes in selvage about two-thirds of the way up above the plate no., otherwise Fine-Very Fine ..... 2,500.00





2987



2988



2990



2994

2995



161533



2996

2997



163625



2998



165282

2999



166256

3001



165829

3000



166257

3002



166259

3003



166754

3004



---

2987	★田	<b>\$1.00 1942 Hunting Permit (RW9).</b> Bottom left plate no. 149599 block of six, faintly hinged, Pos. 3 natural gum skip line, Fine-Very Fine, Scott Retail as Mint N.H. ....	2,500.00
2988	★★田	<b>\$1.00 1942 Hunting Permit (RW9).</b> Mint N.H. block of four with wide top plate no. 149599, marvelous rich color, Fine-Very Fine, with 2006 P.S.E. certificate.....	1,000.00
2989	★★田	<b>\$1.00 1943 Hunting Permit (RW10).</b> Mint N.H. top left plate no. 152828 block of eight, very slight line of “short gumming” at top, Fine-Very Fine ..... <i>Not illustrated</i>	805.00
2990	★★田	<b>\$1.00 1944 Hunting Permit (RW11).</b> Mint N.H. bottom left plate no. 155603 block of six, small tear at extreme bottom of selva beneath Pos. 4, otherwise Fine-Very Fine .....	650.00
2991	★★田	<b>\$1.00 1945-46 Hunting Permits (RW12-RW13).</b> Mint N.H. plate no. blocks of six, top right and top left respectively, Fine-Very Fine..... <i>Not illustrated</i>	750.00
2992	★★田	<b>\$1.00 1946-48 Hunting Permits (RW13-RW15).</b> Mint N.H. plate no. blocks of six, first two without side selva, last with gum toning specks, otherwise Fine-Very Fine, Scott Retail as having side selva (catalog value only \$50.00 less as Mint N.H. stamps) .....	1,050.00
2993	★★田	<b>\$1.00 1948-49 Hunting Permits (RW15-RW16).</b> Mint N.H. plate no. blocks of six, bottom right and bottom left positions respectively, one RW16 tiny gum disturbance, Fine-Very Fine, the RW15 Extremely Fine .....	850.00
2994	★★田	<b>\$2.00 1950 Hunting Permit (RW17).</b> Mint N.H. bottom left plate no. 161533 block of six, beautiful margins and centering, natural gum skips, natural wrinkles and minor toning, Extremely Fine appearance.....	575.00
2995	★★田	<b>\$2.00 1952 Hunting Permit (RW19).</b> Mint N.H. top left plate no. 162605 block of six, Very Fine .....	575.00
2996	★★田	<b>\$2.00 1953 Hunting Permit (RW20).</b> Mint N.H. bottom left plate no. 163624 block of six, Very Fine .....	575.00
2997	★★田	<b>\$2.00 1953 Hunting Permit (RW20).</b> Mint N.H. top left plate no. 163625 block of six, Very Fine-Extremely Fine.....	575.00
2998	★★田	<b>\$2.00 1954 Hunting Permit (RW21).</b> Mint N.H. bottom right plate no. 164745 block of six, beautiful margins and centering, Extremely Fine .....	575.00
2999	★★田	<b>\$2.00 1955 Hunting Permit (RW22).</b> Mint N.H. top left plate no. 165282 block of six, essentially perfectly centered, Extremely Fine .....	575.00
3000	★★田	<b>\$2.00 1956 Hunting Permit (RW23).</b> Mint N.H. bottom right plate no. 165829, Fine-Very Fine .....	575.00
3001	★★	<b>\$2.00 1957 Hunting Permit (RW24).</b> Mint N.H. with top plate no. 166256, huge margins of near Jumbo proportions and incredibly well-centered, vivid color, Extremely Fine Gem, with 2006 P.S.E. certificate (XF-Superb 95; SMQ \$200.00).....	85.00
3002	★★田	<b>\$2.00 1957 Hunting Permit (RW24).</b> Top left corner plate no. block of six, lightly hinged in selva only, pretty color, fresh and Extremely Fine, with 2006 P.F. certificate, Scott Retail as Mint N.H. singles \$330.00, Scott Retail as Mint N.H. plate block.....	575.00
3003	★★田	<b>\$2.00 1957 Hunting Permit (RW24).</b> Mint N.H. bottom right pate No. 166259 block of six, Very Fine.....	575.00
3004	★★田	<b>\$2.00 1958 Hunting Permit (RW25).</b> Mint N.H. bottom left plate no. 166754 block of six, Very Fine .....	575.00
3005	★★田	<b>\$3.00 1959 Hunting Permit (RW26).</b> Mint N.H. bottom right plate no. 167120 block of four, beautifully centered, Extremely Fine..... <b>(Photo, p. 300)</b>	550.00
3006	★★田	<b>\$3.00 1961 Hunting Permit (RW28).</b> Mint N.H. bottom right plate no. 167498 block of four, choice centering, Extremely Fine..... <b>(Photo, p. 300)</b>	450.00
3007	★★田	<b>\$3.00 1961 Hunting Permit (RW28).</b> Mint N.H. top left plate no. 167772 block of four, exquisite centering, Extremely Fine..... <b>(Photo, p. 300)</b>	525.00
3008	★★田	<b>\$3.00 1962 Hunting Permit (RW29).</b> Mint N.H. top left plate no. 168073 block of four, gorgeous centering, Extremely Fine .....	600.00

---



3005



3006



3007



3008



3009



3010



3014



3011



3012

3013



3015



3016



3017



3020



3018



3031



3032



3009	★★田	<b>\$3.00 1962 Hunting Permit (RW29).</b> Mint N.H. bottom left plate no. 168073 block of four, excellent centering, Very Fine and choice .....	600.00
3010	★★	<b>\$3.00 1963 Hunting Permit (RW30).</b> Mint N.H., precise centering, Extremely Fine Gem, with 2006 P.S.E. certificate (Superb 98; SMQ \$400.00) .....	110.00
3011	★★田	<b>\$3.00 1963 Hunting Permit (RW30).</b> Mint N.H. bottom left plate no. 168269 block of four, Extremely Fine .....	500.00
3012	★★田	<b>\$3.00 1965 Hunting Permit (RW32).</b> Mint N.H. top right plate no. 168791 block of four, Extremely Fine .....	550.00
3013	★★田	<b>\$3.00 1965 Hunting Permit (RW32).</b> Mint N.H. top right plate no. 168791 block of four, Extremely Fine .....	550.00
3014	★★	<b>\$3.00 1966 Hunting Permit (RW33).</b> Mint N.H., nice margins and fabulous centering, Extremely Fine Gem, with 2006 P.S.E. certificate (XF-Superb 95; SMQ \$200.00) .....	110.00
3015	★★田	<b>\$3.00 1966 Hunting Permit (RW33).</b> Mint N.H. bottom left plate no. 169063 block of four, Extremely Fine .....	550.00
3016	★★田	<b>\$3.00 1967 Hunting Permit (RW34).</b> Mint N.H. bottom left plate no. 169457 block of four, Very Fine-Extremely Fine .....	600.00
3017	★★田	<b>\$3.00 1967 Hunting Permit (RW34).</b> Mint N.H. top left plate no. 169457 block of four, Extremely Fine .....	600.00
3018	★★	<b>\$3.00 1971 Hunting Permit (RW38).</b> Mint N.H., precisely centered, Superb, with 2005 P.S.E. certificate (Gem 100; SMQ \$380.00) .....	42.50
3019	★★	<b>\$15.00 2000-2004 Hunting Permits (RW67-RW71).</b> Mint N.H., Superb (each 2004 P.S.E. certificate, Superb 98; total SMQ \$635.00) .....	<i>Not illustrated</i> 125.00
3020	★★	<b>\$15.00 2006 Hunting Permit, Signed Souvenir Sheet (RW73b).</b> Mint N.H., with signatures of artist and engraver, Very Fine and choice, scarce, according to Scott Catalogue, no sheets were sold signed by the engraver but he did sign approximately 2,500 at the Washington 2006 Exhibition, with 2006 P.S.E. certificate .....	350.00
3021	★	<b>\$1.00-\$3.00 1934-68 Hunting Permits (RW1-RW35).</b> No. RW1 unused (regummed), others lightly hinged, Very Fine-Extremely Fine lot .....	<i>Not illustrated</i> E. 750-1,000
3022	★	<b>\$1.00-\$3.00 1934-70 Hunting Permits (RW1/RW37).</b> 39 stamps, 29 different, five used (signed), others unused (few regummed or no gum), mixed condition, fair amount Fine-Very Fine .....	<i>Not illustrated</i> E. 500-750
3023	★	<b>\$1.00 1934-43 Hunting Permits (RW1, RW4, RW6-RW8, RW10).</b> Plate no. singles, No. RW1 h.r., bend and wrinkle, others Mint N.H., No. RW7 selvage crease and small gum bends, otherwise Fine-Very Fine .....	<i>Not illustrated</i> 1,635.00
3024	★	<b>\$1.00-\$5.00 1941-74 Hunting Permits (RW8, RW15-RW16, RW18, RW22-RW26, RW28, RW30, RW35-RW41).</b> Least expensive last five hinged, others Mint N.H., incl. extra Nos. RW18, RW24 and RW30, the No. RW28 tiny light margin stain and slightly disturbed original gum, otherwise Fine-Very Fine .....	<i>Not illustrated</i> 1,713.50
3025	★★田	<b>\$1.00-\$3.00 1943-64 Hunting Permits (RW10-RW13, RW18, RW31).</b> Mint N.H. blocks of four with plate Nos., incl. extra No. RW10, Very Fine lot .....	<i>Not illustrated</i> 3,140.00
3026	★★	<b>\$3.00 1959-69 Hunting Permits (RW26, RW28-RW30, RW32-RW36).</b> Mint N.H. plate no. singles, Fine-Very Fine, most Very Fine .....	<i>Not illustrated</i> 940.00
3027	★★田	<b>\$3.00, \$5.00 1960-78 Hunting Permits (RW27, RW30, RW33, RW38-RW43, RW45).</b> Plate no. blocks of four, Nos. RW27 and RW33 lightly hinged, others Mint N.H., one No. RW41 small edge thin, otherwise Fine-Very Fine, Scott Retail as Mint N.H. ....	<i>Not illustrated</i> 2,145.00
3028	★★田	<b>\$3.00-\$7.50 1968-79 Hunting Permits (RW35-RW46).</b> Mint N.H. plate no. blocks of four, Very Fine-Extremely Fine .....	<i>Not illustrated</i> 1,680.00
3029	★★	<b>\$3.00-\$15.00 1969-99 Hunting Permits (RW36-RW66).</b> Mint N.H., also includes 1998-2004 self-adhesives, the stamps are remarkably well-centered and it appears that most will probably grade 95 or possibly higher, Extremely Fine lot .....	<i>Not illustrated</i> 908.00
3030	★	<b>Hunting Permits Collection, 1934-97.</b> 42 different on hingeless pages, includes Nos. RW1, 2, 12-14, 16-18, 20-53 (less 24 and 53), 63 and 64, mostly Mint N.H. incl. Nos. RW1 and all but two of the better \$3.00 values, Fine-Very Fine, Scott Retail for hinged stamps after No. RW13 as Mint N.H. (these four stamps catalog \$350.00) .....	<i>Not illustrated</i> 3,250.00
3031	★★	<b>\$1.00 1971 California Duck Stamp (Cal. 1).</b> Self-adhesive with backing paper, Very Fine .....	600.00
3032	★★	<b>\$1.00 1972 California Duck Stamp (Cal. 2).</b> Self-adhesive with backing paper, Very Fine, one of the important State Duck Stamps rarities .....	2,000.00
3033	★★	<b>State Duck Stamps.</b> Collection of perhaps couple hundred in a Scott Specialty album, nearly all issues of the 1980's and early 1990's, does include few better early 1970's California and 1993 Souvenir Sheet and Booklet Pane of four, apparently all Mint N.H., Fine-Very Fine collection .....	<i>Not illustrated</i> E. 500-750

# CONFEDERATE STATES



3034



3035

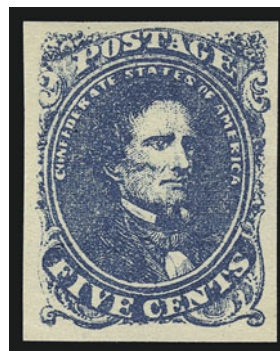

3036



3037

- 3034 ★ **5c Light Green (1a).** Original gum, lightly hinged, beautiful large margins, lovely bright color, Extremely Fine ..... 275.00
- 3035 (★) **10c Blue, Paterson (2).** Unused (no gum), huge margins incl. top sheet margin, bright color, Extremely Fine Gem ..... 200.00
- 3036 ★ **5c Dark Blue (4a).** Original gum, extremely lightly hinged if at all, choice large margins and incredibly fresh, Extremely Fine, truly exceptional ..... 250.00
- 3037 (★) **10c Blue, "TEN" (9).** Unused (no gum), huge margins all around, bright color, Extremely Fine ..... 600.00

## UNITED STATES POSSESSIONS

### CANAL ZONE



3038

- 3038 ★田 **1904, 2c Rose (1, 1 var).** CZSG 1.1b, top selvage block of four with imprint, **both top stamps "Panama" 15mm long**, "Panama" also shifted to right with bottom stamps two "Panama" at left and top stamps partly split "Panama", tropicalized original gum, h.r.
- VERY FINE. A SCARCE BLOCK CONTAINING TWO STAMPS WITH "PANAMA" 15 MILLIMETERS LONG AND ALL STAMPS WITH "PANAMA" OVERPRINT DRAMATICALLY SHIFTED.
- Only 260 stamps were printed with the "Panama" 15mm long. The shifted overprint is also scarce. Signed Perry and Colman. With 2004 P.F. certificate. Scott Retail as normal block of four with no premium for any of the varieties. .... 2,750.00





- 3039 **1904, 2c Rose (1).** Wide margins, faintly cancelled, Very Fine, signed H. Bloch. 425.00
- 3040 ★田 **1904, 5c Blue, Colon Before Right "Panama" (2 var).** CZSG 2.2, bottom left stamp in block of four with part imprint at right, tropicalized original gum, fresh and Fine, scarce, only seven unused examples of this variety are known, Colman backstamps, with 2004 P.F. certificate, Scott Retail as normal block of four..... 1,200.00
- 3041 (★) **1904, 5c Blue (2).** Four singles, original gum, part original gum or unused (no gum), incl. the scarce left "PANAMA" 2½mm below bar (186 issued), also No. 2 small cover, signed H. Bloch and Bartels and unused (no Gum) No. 3, stamp on cover corner defect, otherwise generally Fine lot, one No. 2 with 1982 A.P.S. certificate, couple others signed H. Bloch or Bartels ..... 1,865.00
- 3042 ☒ **1904, 10c Yellow (3).** Beautifully centered, tied by light Ancon Jul. 6, 1904 circular date-stamp on cover to Culebra C.Z., cover bit reduced at right, stamp Extremely Fine, signed H. Bloch on front and Perry guarantee on back ..... 325.00
- 3043 ★田 **1904, 8c Violet Black (7).** Block of four, tropicalized original gum, intense shade on bright paper, single short perf at bottom right, otherwise Very Fine..... 800.00
- 3044 ★田 **1904, 10c Pale Red Brown (8).** Block of four, tropicalized original gum, radiant color, Very Fine and choice ..... 675.00





3045



3046



3050



3051



3047



3052



3053



3055



3058



3059



3054



3056



3061



3060



- 3045 ★ **1904, 10c Yellow, “Pamana” Reading Down (13 var).** CZSG 13.7, right stamp in pair with normal, lightly hinged, single short perf at top of left stamp (lesser-priced normal stamp), otherwise Fine, with 2004 P.F. certificate, Scott Retail as singles..... 222.50
- 3046 ★ **1904, 8c on 50c Bister Brown, Ty. C “8” Surcharge (15).** Slightly tropicalized original gum, the Ty. C “8” occurs only once in every 25 stamps, therefore there are approximately twenty that can possibly exist from the entire printing of 435 stamps, reperfed at bottom, Fine appearance, with 2004 P.F. certificate, Scott Retail as normal surcharge..... 2,600.00
- 3047 ★田 **1905, 8c on 50c Bister Brown, “Panama” Reading Down and Up, Missing First “A” of “Panama” (18b var).** CZSG 18b.2, bottom left stamp in left selvage imprint block of four, Positions 41-42/51-52, tropicalized original gum, bottom row with “Panama” shifted significantly left, Very Fine, with 2004 P.F. certificate ..... E. 400-500
- 3047A ★ **1906-10, 1c-10c Portraits (21-23, 32-35).** Over 750 stamps, 52 to 176 of each, originally complete sheets for some sort of display mounted on thick large cards, couple are still complete sheets as Nos. 22, 23 and 35, the No. 23 with some nice vignette shifts, the No. 35 unused (no gum), there are some marginal markings and there are probably some minor printing varieties, some are stuck down, some lightly stuck but many are not and there are Mint N.H. included, generally Fine-Very Fine, should be inspected .....*Not illustrated* 12,497.00

- 3048 ★ **1907, 1c Green & Black, Ovpt. Reading Down, Horizontal Pair, Imperforate Between (22a).** CZSG 22a, lightly hinged, deep rich colors and proof-like impressions, Extremely Fine Gem, small Mozian backstamp, with 1980 A.P.S. and 2004 P.F. certificates ..... 1,300.00



4048

- 3049 ★田 **1909, 10c Violet & Black (35).** Top imprint and side selvage block of twenty, slight reinforcement, Fine-Very Fine, lovely multiple.....*Not illustrated* 1,000.00
- 3050 ★ **1912, 2c Vermilion & Black, Ovpt. Reading Down, Inverted Center (39e).** Slight tropical original gum, Very Fine..... 600.00
- 3051 ★ **1912, 2c Vermilion & Black, Ovpt. Reading Down, Inverted Center (39e).** Fresh and Fine ..... 600.00
- 3052 ★ **1912, 2c Vermilion & Black, Ovpt. Reading Down, Inverted Center (39e).** Lightly hinged, Fine.. 600.00
- 3053 ★ **1915, 1c Green & Black, Double Ovpt. (46b).** Tropical original gum, widely displaced ovpts., Very Fine, only 180 printed ..... 350.00
- 3054 ★ **1915, 5c Deep Blue & Black (48).** Horizontal strip of four, minor h.r., **it appears that the “ZONE” part of the ovpt. on the right stamp is shifted a tiny bit further up in respect to the other three,** Very Fine, the left pair exceptionally nice, with 2002 A.P.S. certificate..... 2,000.00
- 3055 ★ **1921, 1c Light Green & Black, Overprint Reading Down (55a).** Mint N.H., choice margins, minor wrinkle, Very Fine, Scott Retail as hinged ..... 300.00
- 3056 ★田 **1921, 5c Deep Blue & Black (57).** Block of four, slightly disturbed original gum, Fine. 1,350.00
- 3057 ★ **1921, 1c-1b Ovpts. (60-66, 61a-63a, 62 var).** Complete normal set with additional lightly hinged 1b, the three Reading Up Ovpts. and an example of the questionable 5c with small black Ty. V ovpt., Fine-Very Fine .....*Not illustrated* 803.25
- 3058 ★ **1924-25, ½c-\$1.00 Ty. A Ovpts. 970-81).** Fine-Very Fine .....**(Photo Ex)** 528.50
- 3059 ★ **1924, 1c Green, Inverted Ovpt. (71a).** Attractively centered, Very Fine, the Canal Zone Study Group believes there were only 50 of this error printed, with 1977 unused (no gum), for block of four (top left stamp) ..... 500.00
- 3060 ★ **1924, 1c Green, Ovpt. Errors (71a, 71b).** Single of former, single error in vertical block of ten of latter (natural s.e. as always), former trivial thin spot, otherwise Fine, the Canal Zone Study Group believes there were only 50 of the No. 71a printed (with photocopy of 1977 P.F. certificate for block of four) .....**(Photo Ex)** 850.00
- 3061 ★ **1924, 1c Green, “Zone Canal” Ovpt. Error (71d).** Slightly tropical original gum, natural s.e. at bottom, Fine, with 1973 A.P.S. certificate ..... 500.00
- 3062 ★ **1924-28, 50c, \$1.00 Ty. A and B Ovpts. (81, 94, 95).** Four, three and five respectively, Fine-Very Fine, nice lot of high values .....*Not illustrated* 2,245.00



3063



3066EX



3071



3067EX



3072



3068EX



3069



3073EX

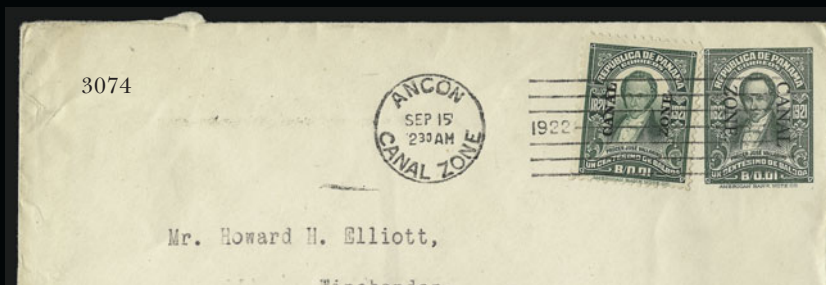

3074

Mr. Howard H. Elliott,

Winchendon



3075

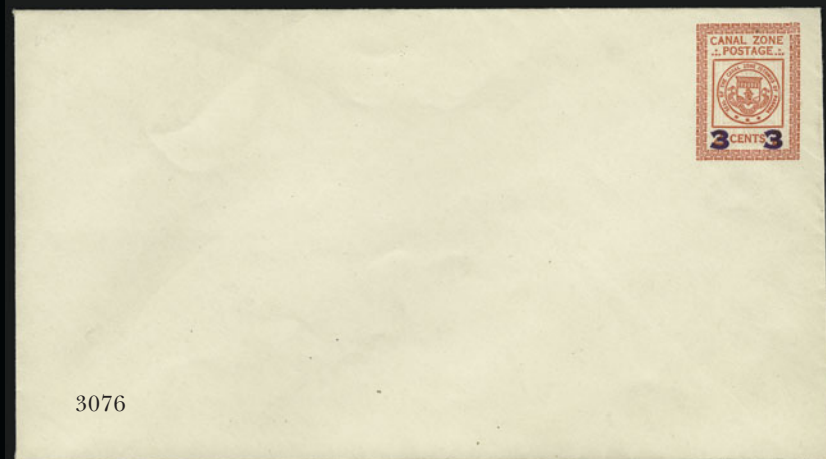

3076

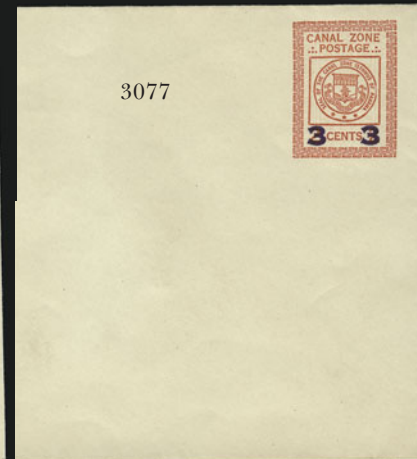

3077



- 3063 ★田 **1924, \$1.00 Violet Brown (81).** Block of four, very slight tropical original gum, Fine-Very Fine ..... 1,000.00
- 3064 ★ **1925-28, 2c-\$1.00 Ty. B Ovpts. (84-95).** Two complete sets, one especially well-centered with a choice \$1.00 value, Fine-Extremely Fine ..... *Not illustrated* 1,026.00



3065

- 3065 ★ **1926, 5c Dark Blue, "Canal" Inverted (86b).** CZSG 86b/86, left stamp in pair with normal, Positions 7-8, barely hinged, choice centering, Extremely Fine, approximately 30 are known, with 1991 P.F. certificate describing the error as Mint N.H. and 2004 P.F. certificate describing both as previously hinged, Scott Retail as singles ..... 954.00
- 3066 **1941, 5c-40c Air Post Officials, "Panama Canal" 17mm Long (CO8-CO12).** Balboa Heights roller cancels, 20c minor wrinkle, Fine-Very Fine ..... (Photo Ex) 855.00
- 3067 **1921, 5c-40c Air Post Officials, "Panama Canal" 17mm Long (CO8-CO12).** Balboa Heights roller cancels as virtually always, 40c small thin spot, otherwise Fine-Very Fine, 5c-20c with 2006 P.F. certificates, 30c and 40c with 1994 P.F. certificates ..... (Photo Ex) 855.00
- 3068 **1941, 5c-40c Air Post Officials, "Panama Canal" 17mm Long (CO8-CO12).** Balboa Heights roller cancels, Fine-Very Fine ..... (Photo Ex) 855.00
- 3069 **1941, 30c Rose Lake, Air Post Official, "Panama Canal" 17mm long (CO11).** Mint N.H., natural short gumming at top, Fine, exceeding scarce in unused condition, Scott Retail as hinged ..... 1,250.00
- 3070 ★ **1914, 1c-10c Rose Carmine (J1-J3).** Very Good-Fine set ..... *Not illustrated* 1,335.00
- 3071 ★ **1914, 10c Rose Carmine, Postage Due (J3).** Rich color, Fine ..... 1,000.00
- 3072 ★ **1914, 10c Rose Carmine, Postage Due (J3).** Fresh and bright, Fine ..... 1,000.00
- 3073 ★ **1915-22, 1c-10c Postage Due (J5, J7-J9, J11Cd).** Very Fine ..... (Photo Ex) 582.50
- 3074 ☒ **1921, 1c Green entire (U3).** Used with 1c Green No. 60 tied by Ancon Canal Zone Sep. 15, 1922 machine cancel, Very Fine, scarce ..... 375.00
- 3075 ☒ **1934, 3c on 2c Carmine entire, 4mm Surcharge (U14).** Unused, Very Fine, with 1981 A.P.S. certificate ..... 450.00
- 3076 ☒ **1934, 3c on 2c Carmine entire, 4mm Surcharge (U14).** Unused, Very Fine ..... 450.00
- 3077 ☒ **1934, 3c on 2c Carmine entire, 4mm Surcharge (U14).** Unused, Very Fine ..... 450.00
- 3078 ☒ **1928-34, 2c and 3c Entire (U14-U15, UC1-UC2, UC2a).** Unused, Very Fine and choice lot of better items ..... *Not illustrated* 1,225.00
- 3079 ☒ **1908-13, 1c Green & Black, Postal Cards (UX2-UX4).** Unused, Very Fine ..... 540.00
- 3080 ★田 **Canal Zone Blocks of Four.** Thirteen different, incl. No. 11 with top right 16mm "PANAMA", 12 with bottom left Antique "CANAL", 14 top left Ty. C "8" surcharge, 19, 19a bottom left Antique "ZONE", 20, 20b top left Antique "ZONE", 20, 20var bottom right Antique "Z" of "ZONE" (considered by specialists to be the same as Nos. 20a and 20b with only 196 printed), 21, 22, 22 var top right "ONE" for "ZONE", 29 bottom right spaced "C-A" (Pos. 50), 33, 34, 38 and 40, Fine-Very Fine lot ..... *Not illustrated* 2,098.25
- 3081 ★田 **Canal Zone Booklet Panes.** Eight different, incl. Nos. 71e, 73a, 84d, 97b, 101a, 117a, C48a and C49a, several better duplicates as Nos. 71e, 73a, 97b and 101a, also booklets Nos. 117a, C48a and C49a, two panes of No. 117a with plate Nos. (interleaving adheres) and used 106a (ms. cancel), mixed centering, overall Fine lot ..... *Not illustrated* 2,283.75

- 3082 ★ **Canal Zone Errors and Varieties.** About twenty different (couple duplicates), incl. two 10a (one with 1999 A.P.S. certificate), 11a, 12, 12a pair, 12, 12 var pair with Spaced "A-L" of Canal, 20 var "PAMAMA", 22e (no gum and very light doubling, not included in catalog value), 22 var "ONE" for Zone, 23c (creased), 36b (closed tear), 39d, 46 var shifted ovpt. (CZSG 46.3) single (corner crease) and pair, only 90 recorded, two 46a (one no gum and tiny nick), 46b signed H. Bloch, 52a, 53a and 91c, some tropical original gum, mostly Fine-Very Fine, scarce lot....*Not illustrated* 4,186.00
- 3083 ☒ **Canal Zone Postal Stationery.** About twenty different Entires and Postal Cards with light duplication in a few instances, unused incl. two U1, three U2, U6-U9, U15, UC2, UX1, UX3, three UX4, UX6 (tear), UX7 and UX8, used Nos. U1, U2a, UC2 and UX1d with additional 1c postage to Germany, also couple cut squares, with the exception of the No. UX6 with th tear others are virtually all Fine-Very Fine and a nice lot of scarce material .....*Not illustrated* 3,348.00
- 3084 ★ **Canal Zone Stock.** Several hundred nearly all unused stamps neatly arranged on stock sheets, fair coverage of issues from 1904 U.S. Overprinted to about 1939, some better items in small quantities as four No. 58 (one no gum), three C2, three C5a, two CO8 and one CO10, some varieties (listed and unlisted), used Air Post Officials with "O" of Official over "N" of Panama and a good quantity of postally used, Postage Due with 1914 10c unused (regummed) and reperfed (1996 P.F. certificate), blocks of 1c and 2c with misaligned "E", J8 split ovpt (CZSG J8.1), J11Cd, nine plate blocks with Nos. 86, 96 and J17, also some covers with 1937 crash, some First Days and a commercial use of No. CO2, lastly a small quantity of 1960's Christmas Seals, various gum condition, generally Fine-Very Fine .....*Not illustrated* E. 3,000-4,000
- 3085 P **CUBA, 1899, 1c-10c Pictorial Issue, Large Die Proofs on India (227P1-231P1).** Die sunk on 6 x 8 in. cards, Extremely Fine, pristine condition .....*Not illustrated* 800.00



3086



3087



3092

- 3086 ★田 **CUBA, 1899, 10c on 10c Blue, Special Delivery (E1).** Block of four, original gum, bottom stamps Mint N.H., deep rich color on bright paper, fresh and Very Fine, Scott Retail as hinged block of four ..... 575.00
- 3087 ★ **CUBA, 1899, 10c on 10c Blue, Special Delivery, No Period After "Cuba" (E1a).** Original gum, attractively centered, Very Fine, scarce ..... 575.00
- 3087A **DANISH WEST INDIES, Small Accumulation.** Incl. four GB No. 43 with "C51" oval grid cancels (St. Thomas), used No. 2, used No. 3 with imperf. left sheet margin (owner states only known used and only two examples recorded), unused 7b, 12 and 37-39, used 21 with Inverted Watermark, 18a Bisect cover and bisect on piece and used Nos. UX7 and UX17 Postal Cards, generally Fine-Very Fine, scarce and interesting lot .....*Not illustrated* E. 500-750

## GUAM

- 3088 ★ **1899, 1c-\$1.00 Ovpts. (1-8, 10-12, E1).** Original gum, also incl. No. 2a, unused (no gum as virtually always), Fine-Very Fine with the Special Delivery a beautiful wide-margined and essentially perfectly centered Gem .....*Not illustrated* 1,687.00
- 3089 ★ **1899, 1c-\$1.00 Ovpts. (1-8, 10-12, E1).** Original gum, 8c trivial nibbed perf., Fine-Very Fine .....*Not illustrated* 1,687.00
- 3090 ★ **1899, 1c-\$1.00 Ovpts. (1-8, 10-12, E1).** Original gum, Fine-Very Fine .....*Not illustrated* 1,657.00
- 3091 ★★ **1899, 3c-10c Ovpts. (3, 6, 8, E1 var).** Mint N.H., incl. single and horizontal pair of 6c, the E1 var is Dots in Curved Frame, Fine-Very Fine, these stamps are surprisingly scarce in Mint N.H. post-office condition, Scott Retail for the E1 var is for normal stamp N.H. ....*Not illustrated* 1,395.00
- 3092 ★ **1900, 2c Rose Carmine, Special Printing (2 var).** Original gum small, h.r., tiny trivial thin spot, otherwise Fine, very scarce, with "Special Surcharge" backstamp and 1992 P.F. certificate. .... 1,000.00





- 3093 ★田 **1899, 8c Violet Brown (7).** Block of four, original gum, bottom stamps Mint N.H., top stamps h.r., deep rich color, choice centering throughout, fresh and Extremely Fine, Scott Retail as singles ..... 830.00
- 3094 ★田 **1899, \$1.00 Black, Ty. I (12).** Block of four, large part original gum, intense shade and impression, Fine-Very Fine..... 1,750.00
- 3095 ★田 **1899, 10c Blue, Special Delivery (E1).** Block of four, original gum, bottom stamps Mint N.H., top stamps lightly hinged, deep rich color, fresh and Fine, Scott Retail as singles..... 850.00
- 3096 ★ **1930, 2c, 4c Guard Mail Ovpts. (M1-M2).** Nice original gum (not tropicalized), 2c Fine, 4c exceptionally wide margins and well-centered, natural wrinkle, otherwise Extremely Fine, the 2c has the lowest printing quantity of all regularly issued Guam stamps, the 4c signed H. Bloch .....(Photo Ex) 625.00
- 3097 ★田 **1930, 1c, 2c Seals (M3-M4).** Blocks of four, unused without gum as issued, Very Fine .....(Photo Ex) 850.00
- 3098 ★ **Guam Accumulation.** Well over 100 items, incl. 1899 Ovpts. with eleven different in quantities from one to fifteen of each, includes the 10c Special Delivery with Dots in Frame variety (natural s.e.), Guard Mail Nos. M1, M3-M4 and quite a few of the later less expensive ovpts. incl. blocks of four, used 1899 with 1c, two 2c Red, 2c Rose Carmine pair tied on piece, two 5c and 8c, variety of cancels, and 1c, 5c and 8c "Specimen" Ovpts., generally Fine-Very Fine, scarce lot .....Not illustrated 6,022.65





3100



3101



3102



3105EX



3107



3108



3110

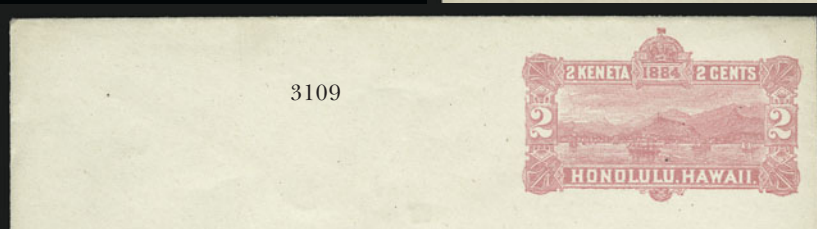

3109



3112



3111



3113



## HAWAII

- 3099 ★ **1853, 13c Dark Red, Thick White Wove (6).** Large part original gum, margins virtually all around, tiny scissors cut bottom left and a trifle oxidized, otherwise Fine, also incl. Nos. 10S and 11S (seven and nine respectively), some original gum, mixed quality .....*Not illustrated* 920.00
- 3100 **1863, 2c Black, Blue Gray (18).** Plate 5-A, Type V, Position 5, three margins, slightly in at top, black square grid cancel, rebaked over crease, Very Good appearance, scarce Numeral ..... 4,750.00
- 3101 (★) **1864, 1c Black (19).** Plate 6-A, Ty. VII, Position 8, unused (no gum), large balanced margins, Extremely Fine ..... 500.00
- 3102 (★) **1864, 1c Black, Laid (23).** Plate 8-A, Ty. IV, Position 3, unused (no gum), huge margins, Extremely Fine ..... 275.00
- 3103 **1863-89, 2c Kamehameha IV (28a, 29, 29S, 50, 50S, 51, 51S).** The various printings of this 2c stamp incl. "Specimen" ovpts., there are eight of No. 51S with a block of four, couple of other duplicates, also included are two singles and horizontal pair of No. 50 with "favor" target cancels (not listed used), these four stamps have a Scott Retail of \$640.00 as unused and are not included in our stated value, generally Fine-Very Fine .....*Not illustrated* 965.00
- 3104 ★田 **1883, 10c Vermilion (45).** Part sheet of 30 (5 x 6) with imprint selvage on three sides, original gum, slight offset, Fine-Very Fine with the top left block of four Extremely Fine....*Not illustrated* 1,245.00
- 3105 ★★ **1896, 2c-25c Officials (O1-O6).** Mint N.H., lovely colors, Fine-Very Fine, surprisingly scarce in this Mint Never-Hinged post-office condition, Scott Retail as hinged .....**(Photo Ex)** 240.00
- 3106 **1896, 2c-25c Officials (O1-O6).** Complete original-gum set plus extra 25c and **postally used 5c-12c** (also another two used 10c with small faults and not counted), Fine-Very Fine, postally used are difficult to find .....*Not illustrated* 610.00
- 3107 **1877, \$50.00 Slate Blue & Carmine (R6).** Attractive purple handstamp cancel, Very Fine and choice ..... 350.00
- 3108 **1894, 25c Violet Brown (R10).** Handstamp cancel, tiny unobtrusive hole from usage (spindle or staple), otherwise Very Fine, the "key" Hawaiian Revenue ..... 800.00
- 3109 ☒ **1884, 2c Rose entire, Blue Inside (U6).** Unused, Very Fine ..... 400.00
- 3110 ☒ **1884, 4c Red entire, Blue Inside (U7).** Unused, Very Fine ..... 400.00
- 3111 ☒ **Wells Fargo & Co's. Express.** Paid printed frank in brown on unused **1884 5c Blue entire, Blue Inside (U8)**, exceptionally fresh and Extremely Fine, scarce ..... E. 300-400
- 3112 ☒ **1884, 10c Black entire, Blue Inside (U9).** Unused, Very Fine and choice ..... 450.00
- 3113 ☒ **1884, 10c Black entire, Blue Inside (U9).** Unused, Very Fine ..... 450.00
- 3114 **Hawaiian Numerals.** Eighteen items displayed on stock sheet, unused incl. Nos. 15 (two), 16 (four), 19 (four), 23 (two) and one 26, used with Nos. 16 (three), one each 21 and 22, most plated, incl. couple interesting varieties as **No. 16 "ISLANI" variety** ("I" of "Inter" also leans a bit to left) and **No. 26 Pos. 10 with Broken Foot of "2"**, condition ranges from sound to repaired (one stamp severed in half and rejoined), margins range from large to slightly in, Good-Very Fine appearance, one No. 23 with 1991 P.F. certificate .....*Not illustrated* E. 1,500-2,000
- 3115 ★ **Hawaii 1864-93 Bank Note Issues Accumulation.** Approximately 125 stamps (Nos. 30/73) neatly arranged on stock sheets, better incl. Nos. 31 (five), 32 (two), 38 (three), 46 (three), 52C (six), 63 (three), 65, 72 (two) and 73 (five), virtually all of the highlighted stamps have original gum and quite a few of the others have original gum, also included are three No. 78's, nearly all Fine-Very Fine .....*Not illustrated* 4,910.75
- 3116 ☒ **Hawaii Postal Stationery.** Well over 30 items, incl. Nos. U1-U5 (extra 2c with address lines and 5c sizes 5 and 6), U8 (small stain at bottom), U10-U13, UE1, UX1, UX2 (two), UX2a (two), UX5 (two), UX7 (three), UX8 (three), UX9 (two) and six severed reply or message cards, three of four of the Postal Cards have faults, otherwise Fine-Very Fine .....*Not illustrated* 2,347.50
- 3117 (★) **Hawaii Major Varieties.** Six different, incl. original-gum No. 53b, used 55f, unused 57a (no gum, overall toning and small internal tear), 58f (disturbed original gum, light crease), this stamp only shows the "O" of a second "Provisional" overprint plus tiny traces of the preceding "PR" letters, we feel this rare double is so weak that it probably would not get a clear certificate, therefore we did not include it in our evaluation, 71b in block of four with three normal stamps and 72b in vertical pair with normal (no gum and toning), also incl. Nos. 31P3 and 34P3 plate proofs on India and 32S "Specimen" Ovpt. (see M-H page 192), useful lot for the specialist .....*Not illustrated* E. 500-750
- 3118 ★ **Hawaii Back-of-the-Book.** About 50 mostly unused Revenue Stamps betw. R1 and R16, twelve different with some duplication, includes blocks of four and larger, five different Embossed Seals (M-H 402, 404, 408, 412 and 414) and two each 6c and 18c Railroad stamps, slightly mixed condition, virtually all Fine-Very Fine .....*Not illustrated* E. 500-750
- 3119 **Hawaii Small Used Accumulation.** Approximately 60 stamps betw. Nos. 33-81, various quantities, incl. a few better cancels, Nos. 49, 73, and **No. 81 var "Flying Goose Flaw"**, generally Fine-Very Fine .....*Not illustrated* 1,236.75



3121EX



3122EX



3123



3124



3125



3126



3127



3134



3130



3128



3129



3136



3137



3131EX



3132



3133



3138



3139



## PHILIPPINES

- 3120 ★ **1899-1901, 1c-\$5.00 Ovpts. (212-213, 215-223, 224-225).** Original gum, \$1.00 perfs close two sides, \$2.00 and \$5.00 disturbed original gum (\$5.00 additionally margin flaw and trivial toning), otherwise Fine-Very Fine .....*Not illustrated* 2,569.50
- 3121 ★★ **1899-1901, 1c-10c Ty. I Ovpts. (213-217, 220-222).** Mint N.H., well-centered, several especially so, Very Fine-Extremely Fine, Scott Retail as hinged.....**(Photo Ex)** 156.10
- 3122 ★★田 **1899, 1c-10c Ty. I Ovpts. (213-217).** Mint N.H. blocks of four, Fine-Very Fine, Scott Retail as hinged .....**(Photo Ex)** 272.00
- 3123 ★★田 **1899, 3c Purple (215).** Mint N.H. block of four with top selvage, fresh, exceptionally well-centered, bottom left particularly nice, Extremely Fine, Scott Retail as hinged ..... 42.50
- 3124 ★★田 **1899, 3c Purple (215).** Mint N.H. block of four, fresh, well-centered, Very Fine-Extremely Fine, Scott Retail as hinged ..... 42.50
- 3125 ★★田 **1899, 3c Purple (215).** Mint N.H. block of four, incredibly well-centered, rich color, Extremely Fine, Scott Retail as hinged ..... 42.50
- 3126 ★★田 **1899, 5c Blue (216).** Mint N.H. block of six with left arrow selvage, well-centered, right pair exceptional, Very Fine-Extremely Fine, Scott Retail as hinged ..... 60.50
- 3127 ★★田 **1899, 10c Brown, Ty. I (217).** Mint N.H. horizontal block of six, bright and crisp, **essentially every stamp perfectly centered**, Extremely Fine, and incredibly beautiful multiple and rare thus, Scott Retail as hinged..... 230.00
- 3128 ★★田 **1899, 10c Brown, Ty. I (217).** Mint N.H. horizontal block of six, attractively centered, strong color, Very Fine-Extremely Fine, top center stamp a Gem, Scott Retail as hinged . ..... 230.00
- 3129 ★田 **1899, 50c Orange (219).** Left arrow block of four, tropicalized original gum, brilliant color, Very Fine and choice, a pretty block ..... 575.00
- 3130 ★★田 **1901, 4c Orange Brown (220).** Mint N.H. block of four, fresh and Very Fine, Scott Retail as hinged..... 125.00
- 3131 ★★田 **1901, 4c Orange Brown, 6c Lake (220-221).** Mint N.H. vertical blocks of six, strong colors, most are well-centered, three 6c Fine; others Very Fine-Extremely Fine, 4c particularly nice, Scott Retail as hinged.....**(Photo Ex)** 425.00
- 3132 ★★田 **1901, 6c Lake (221).** Mint N.H. block of four with selvage at top, **top right stamp with damaged first "P" of "Philippines"**, radiant color, top stamps faint horizontal crease at bottom (possibly a gum bend), Very Fine appearance, Scott Retail as hinged block of four with no premium for the variety..... 175.00
- 3133 ★★田 **1901, 6c Lake (221).** Mint N.H. top imprint and plate no. 924 block of six, brilliant color, top stamps light horizontal crease at bottom (possibly only a gum bend), Very Fine, Scott Retail as hinged..... 900.00
- 3134 ★ **1901, \$1.00 Black, Ty. I (223).** Fresh, attractively centered, Very Fine ..... 475.00
- 3135 (★) **1901, \$1.00 Black, Ty. I, II, \$2.00 Dark Blue (223-224).** Unused incl. three \$1.00 Ty. I and single \$2.00, one \$1.00 unused (no gum), others disturbed original gum, used incl. two \$1.00 Ty. II, faults and/or off-center, Very Good-Fine appearing lot.....*Not illustrated* 3,400.00
- 3136 ★ **1901, \$1.00 Black, Ty. II (223A).** Partially disturbed original gum, sharp impression on bright paper, right perfs touch, scarce stamp that is notorious for being off-center ..... 2,400.00
- 3137 (★) **1901, \$1.00 Black, Ty. II (223A).** Unused (regummed), centered to right as usual but perfs clear design, Fine, Scott Retail as original gum..... 2,400.00
- 3138 ★ **1901, \$2.00 Dark Blue (224).** Slightly disturbed original gum from hinge removal, nicely centered, Very Fine ..... 475.00
- 3139 ★ **1901, \$2.00 Dark Blue (224).** Slight tropical original gum, Very Fine ..... 475.00



3141



3142



3143

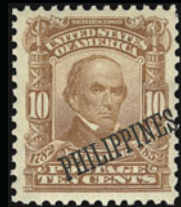

3144EX



3145EX

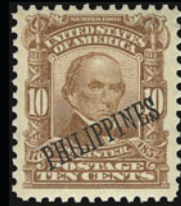

3146EX



3149EX



3151



3152



3153EX



3157



3154



3155



3156



3158



3159





3140

- 3140 ★田 **1901, \$2.00 Dark Blue (224).** Block of four, slightly disturbed original gum, rich color and proof-like impression, Fine-Very Fine, scarce multiple ..... 2,000.00
- 3141 ★ **1901, \$5.00 Dark Green (225).** Lightly hinged, rich color and proof-like impression, Very Fine, with 2004 P.F. certificate ..... 825.00
- 3142 ★ **1901, \$5.00 Dark Green (225).** Tropical original gum, rich color, nearly Very Fine, Thier handstamp guarantee, only 782 issued ..... 825.00
- 3143 ★ **1901, \$5.00 Dark Green (225).** Lightly hinged, fresh and Fine, only 782 issued . 825.00
- 3144 ★★ **1903-04, 1c-10c Ovpts. (226-233, 240).** Mint N.H., well-centered, several with wide margins, Very Fine-Extremely Fine, handsome lot, Scott Retail as hinged.....  
.....(Photo Ex) 340.00
- 3145 ★★ **1903-04, 1c-10c Ovpts. (226-233, 240).** Mint N.H., well-centered, Very Fine-Extremely Fine, several really choice, Scott Retail as hinged .....(Photo Ex) 340.00
- 3146 ★★ **1903-04, 1c-10c Ovpts. (226-233, 240).** Mint N.H., attractively centered, overall Very Fine, Scott Retail as hinged .....(Photo Ex) 340.00
- 3147 ★ **1903-04, 1c-50c Ovpts. (226-239, 229a).** Incl. both shades of the 4c, virtually all wide margins and attractive centering, Very Fine, exceptional lot.....*Not illustrated* 629.00
- 3148 ★ **1903-04, 1c-\$1.00 Ovpts. (226-237).** Fine-Very Fine .....*Not illustrated* 1,029.00
- 3149 ★★ **1903-04, 1c Blue Green, 2c Carmine (226-227).** Mint N.H., choice large margins and exceptional centering, 1c essentially perfect, Extremely Fine, a couple of inexpensive stamps that are rarely seen in this high quality, Scott Retail as hinged...(Photo Ex) 15.50
- 3150 ★★田 **1903-04, 1c Blue Green, 2c Carmine (226-227).** Mint N.H. blocks of four, fresh, well-centered, Very Fine-Extremely Fine, Scott Retail as hinged .....*Not illustrated* 72.50
- 3151 ★★田 **1903, 4c Brown (229).** Mint N.H. block of four, essentially perfectly centered, bottom pair exceptional, Extremely Fine, Scott Retail as hinged..... 325.00
- 3152 ★★田 **1903, 4c Brown (229).** Mint N.H. block of four, well-centered, deep color, Very Fine-Extremely Fine, Scott Retail as hinged ..... 325.00
- 3153 ★★田 **1903-04, 4c-10c Ovpts. (229-233).** Mint N.H. blocks of four, fresh, Fine-Very Fine, Scott Retail as hinged .....(Photo Ex) 1,110.00
- 3154 ★★田 **1903, 5c Blue (230).** Mint N.H. block of four, exceptionally well-centered, Extremely Fine, Scott Retail as hinged ..... 75.00
- 3155 ★★田 **1903, 8c Violet Black (232).** Mint N.H. block of four, nearly perfectly centered, intense color, Extremely Fine, Scott Retail as hinged ..... 225.00
- 3156 ★★田 **1903, 15c Olive Green (235).** Mint N.H. block of four, unusually deep shade and detailed impression, Very Fine and choice, Scott Retail as hinged..... 275.00
- 3157 ★田 **1903, 50c Orange (236).** Block of four with selvage at bottom, intense shade and impression, Very Fine and choice..... 575.00
- 3158 ★ **1903, \$1.00 Black (237).** Slight tropical original gum, beautiful large margins, Very Fine and choice, most of this value were used ..... 475.00
- 3159 **1903, \$1.00 Black (237).** Intense shade, oval registry cancel, fresh and Very Fine.....  
..... 275.00
- 3160 ★ **1903-04, \$1.00-\$5.00 Ovpts. (237-239).** \$1.00 disturbed original gum, last two perfs touch (\$5.00 also small corner crease), otherwise Very Good-Fine, only 695 of the \$2.00 and 746 of the \$5.00 issued .....*Not illustrated* 2,275.00

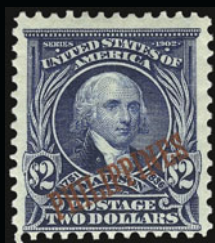

3161



3162



3163



3164



3165



3167

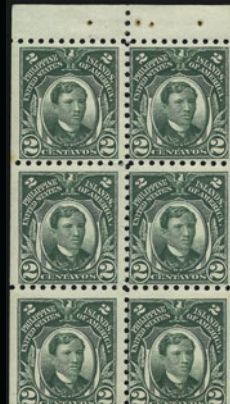

3168



3166EX



3173



3176EX



3175



3174



3198



3177



3199EX



3178



3179



3189



3161 ★	<b>1903, \$2.00 Dark Blue (238).</b> Lightly hinged, minor corner bend, Fine, 695 printed..... ..... 800.00
3162 ★	<b>1903, \$5.00 Dark Green (239).</b> Small gum disturbance from hinge removal, Fine, 746 printed ..... 1,000.00
3163 ★	<b>1903, \$5.00 Dark Green (239).</b> Wonderfully fresh and nearly Very Fine, 746 printed ..... 1,000.00
3164 ★	<b>1903, \$5.00 Dark Green (239).</b> Lightly hinged, attractive margins, nearly Very Fine, 746 printed ..... 1,000.00
3165 ★★	<b>1903, 2c Carmine (240).</b> Mint N.H., fabulous wide margins and outstanding centering, Extremely Fine Gem, Scott Retail as hinged ..... 6.00
3166 ★	<b>1911, 4p Deep Blue, 10p Deep Green (273-274).</b> Rich colors, fresh, Fine-Very Fine ..... .....(Photo Ex) 950.00
3167 ★	<b>1914, 2c Green, Booklet Pane of Six (276a).</b> Slight tropical original gum, better centering than usually seen, Fine ..... 750.00
3168 ★	<b>1914, 2c Green, Booklet Pane of Six (276a).</b> Slight tropical original gum, typical Very Good-Fine centering, scarce ..... 750.00
3169 ★	<b>1926, 2c-1p Legislative Palace (319-325).</b> Two sets of singles (one Mint N.H.) and blocks of four (Mint N.H., overall gum toning), also <b>20c Imperf single No. 323c (only 100 issued)</b> , Mint N.H. but with trifle heavy diagonal gum crease, otherwise Fine-Very Fine, Scott Retail as hinged, the imperf calculated at half the pair value... <i>Not illustrated</i> 1,184.25
3170 ★	<b>1931, 2c-10p Imperforates (340-353).</b> Over 75 stamps, various quantities, generally two to four each, incl. two 16c 1925 Lambert Printings (No. 346d), two 4p pairs and three 10p singles, quite a few have sheet margins with part imprints, plate Nos., etc., some lower values tropical original gum, Very Fine lot..... <i>Not illustrated</i> 810.00
3171 ★	<b>1931, 2c-10p Imperforates (340-353).</b> Four complete sets, 2c-1p blocks of four, 2p-10p two pairs each, few lower values to 20c tropical original gum, a few others Mint N.H., Very Fine lot ..... <i>Not illustrated</i> 889.75
3172 ★	<b>1940, 4p Blue &amp; Black, Smaller “Commonwealth” Ovpt. (445).</b> Unused vertical pair and used single, Fine-Very Fine, used is very scarce, the pair signed George Sloane on bottom stamp ..... <i>Not illustrated</i> 1,050.00
3173 ★	<b>1944, 16c Dark Blue, “Victory” Ovpt. (480).</b> Tropicalized original gum, rich color, pulled perf at bottom, otherwise Fine, only 500 issued ..... 500.00
3174 ★	<b>1926, 2c Green, Madrid-Manila Flight, Vermilion Ovpt. (C1 var).</b> Tropical original gum, Fine, the ordinary overprint color is red, only one sheet of 100 of the Vermilion Ovpt. printed, unlisted in Scott, listed in Sanabria as No. 1a but unpriced, signed W.B. Manila (Bruggerman)..... E. 200-300
3175 ★★田	<b>1901, 10c Dark Blue, Special Delivery (E1).</b> Mint N.H. block of four with left selvage (selvage nick), attractively centered, Very Fine, left pair choice, Scott Retail as hinged .... ..... 500.00
3176 ★★	<b>1901-06, 10c Dark Blue, 20c Deep Ultramarine, Special Delivery (E1-E2).</b> Mint N.H., No. E1 with left selvage, incl. extra No. E2, choice margins and centering, Very Fine-Extremely Fine, Scott Retail as hinged .....(Photo Ex) 190.00
3177 ★★田	<b>1906, 20c Deep Ultramarine (E2).</b> Mint N.H. block of four with right arrow selvage (small h.r.), beautifully centered, Extremely Fine, Scott Retail as hinged ..... 160.00
3178 ★★田	<b>1906, 20c Deep Ultramarine (E2).</b> Mint N.H. block of four, choice centering, top left stamp trivial light natural paper “dimple”, still Extremely Fine, Scott Retail as hinged .... ..... 160.00
3179 ★田	<b>1899, 5c Deep Claret, Postage Due (J3).</b> Bottom imprint and plate no. 71 block of six, tropical original gum with bits of interleaving adhering, some hinge reinforcement, nearly Fine, scarce plate block ..... 1,500.00
3180 ★★田	<b>1899-1901, 3c, 10c Deep Claret, Postage Dues (J4, J6).</b> Mint N.H. blocks of six, Fine-Very Fine, mostly in the higher grade, Scott Retail as hinged..... <i>Not illustrated</i> 220.00
3181 ★	<b>1944, 2c-10c “Victory” Handstamp Ovpt. Officials (O38-O40, O41).</b> Four of the seven different issued stamps, incl. extra pair of No. O39, decent original gum to interleaving adhering, 10c natural s.e. at left and some slight soiling, otherwise Fine-Very Fine, also includes a piece of interleaving paper with a “transfer” of a complete “Victory” handstamp..... <i>Not illustrated</i> 937.00

3182

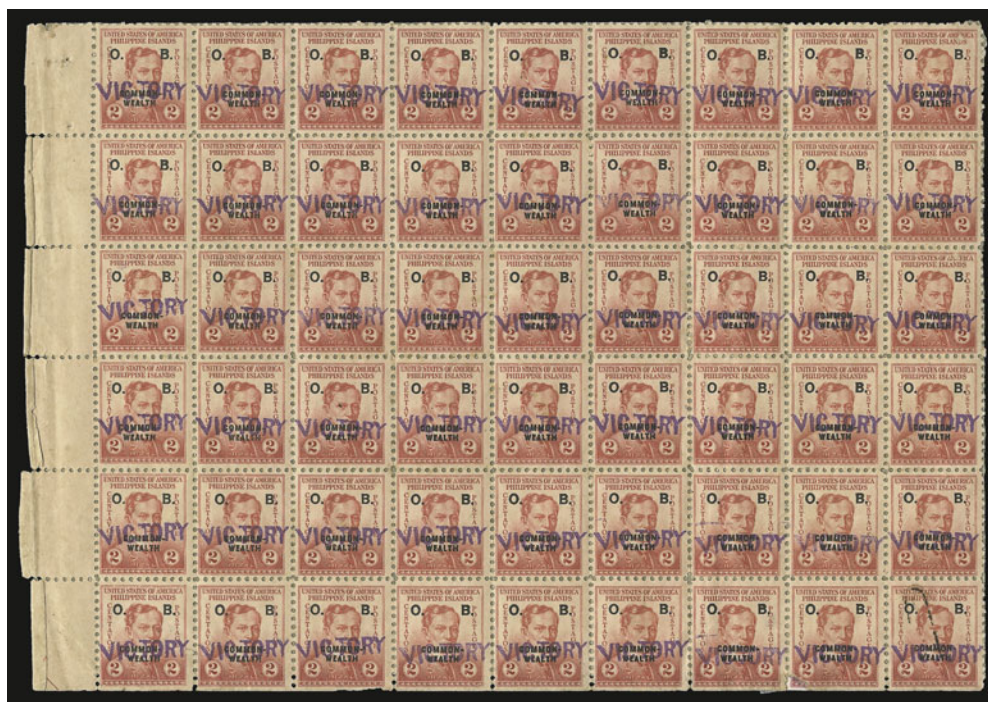

- 3182 ★ 田 1944, 2c Rose, Official, "Victory" Ovpst. (O38). Block of 54 (9 x 6) with left selvege, natural s.e. at bottom, part original gum and adhering to interleaving, small piece added to one s.e. stamp at bottom, paper clip mark on another

FINE-VERY FINE CENTERING. A FABULOUS AND EXTREMELY RARE MULTIPLE OF THIS "VICTORY" ISSUE.

With 2003 A.P.S. certificate..... 20,250.00

### PHILIPPINES GROUP LOTS

*Not illustrated unless marked otherwise*

- 3183 ★ **Philippines U.S. Administration Issues, 1899-1901.** About 50 items, original gum, some tropical, incl. two 212, seven 217A, six 218, 219, five to twelve each 220-222 incl. blocks of four, and two 2c No.214b booklet panes of six (one bottom pair rejoined, other interleaving on back, separation), otherwise generally Fine-Very Fine..... 3,359.00
- 3184 ★ **Philippines U.S. Administration Issues, 1903-04.** Small stock of 35 stamps on approval cards, Nos. 226-238, 240, one to seven each, one 15c unused (no gum), few others disturbed original gum, better incl. seven 228, two each 229 and 231, three each 235 and 236, 237 (tiny surface scuffs), two 238 (perfs touch on one), few others minor flaws, virtually all Fine-Very Fine ..... 3,906.00
- 3185 ★ **Philippine Regular Issues, 1906-28.** Small stock of approximately 100 unused stamps neatly presented on a stock sheet, about 40 different, incl. three 254, two 279, two 281, 283, two 284, two 287A, 289C, two 289D and 326 paste-up strip of our and line pair, overall Fine-Very Fine ..... 2,940.00
- 3186 ★ **Philippines Regular Issues, 1908-26.** 68 different stamps (Nos. 241/304), virtually complete plus several listed shade varieties, fresh colors, overall Fine-Very Fine, nice lot ..... 2,509.90
- 3187 ★ **Philippines Regular Issues, 1908-26.** About 50 different (Nos. 241/326), incl. better values, overall Fine-Very Fine..... 1,513.10
- 3188 ★ **Philippines Small Accumulation, 1932-45.** Approximately 150 stamps on stock sheets, incl. complete sets, booklet panes, complete booklets, few plate blocks, better with two 445 (as part of complete sets, one Mint N.H.), 480 (with interleaving), three 481 (two interleaving), five 495 and six 496, ..... (Photo Ex, p. 316) 2,407.10
- 3189 ★ 田 **Philippines Blocks Balance.** 15 blocks of four, Nos. 214, 218, 220, 222, 226, 227, 229, 229a, 231, 232, 233 (2), 234, 235, 240, some h.r., few stamps Mint N.H., few minor imperfections, overall fresh and Fine-Very Fine, Scott Retail as hinged blocks..... (Photo Ex, p. 316) 2,367.00
- 3190 ★ **Philippines Air Post.** Small accumulation, incl. 2c-1p Madrid-Manila with eleven duplicates to 1p, L.O.F. complete, Von Gronau singles and blocks of four, some tropical original gum, Fine-Very Fine, a few signed W.B. Manila or H. Bloch ..... 2,023.35



- 3191 ★ **Philippines Special Delivery.** Six items, incl. E1 normal and "Dots" in Curved Frame, two E2 and two E4 in the Pale Ultramarine shade (listed but unpriced), also E2 with Bandholtz Red Printed "OB" Ovpt. (interleaving on back), Fine-Very Fine, Scott Retail for the E4's as normal and "OB" not included in Scott value ..... 715.00
- 3192 ★ **Philippines Postage Dues.** 33 stamps, incl. complete Nos. J1-J7 with blocks of four of 1c, 2c and 10c, five 50c (one reperfed at top, one reperfed at left) and two 30c, J22 single and block of four (interleaving on back and light gum staining as usual), virtually all tropical original gum, Fine-Very Fine lot ..... 2,481.50
- 3193 ★ **Philippines "Bandholtz" Printed "OB" Overprints on 1908-11 Perf 12 Regular Issues.** Over 50, nearly all different, colors incl. Black, Dark Blue, Red Green and Yellow (mostly Black and Dark Blue), 4c Invert, six different Double Ovpts. between 6c-1p values, 4p with Black Ovpt. (100 issued), 2p block of four with Red Ovpt. (150 issued), also three E2 with Red Ovpt. (interleaving adheres), overall Fine-Very Fine, excellent lot for the specialist..... E. 750-1,000
- 3194 **Philippines Unused Cut Square Accumulation, 1899-1927.** Complete run from Nos. U1-U40 and W1-W4, virtually all three of each catalog number, **all cut large with many full corners**, a pristine Extremely Fine lot..... 1,675.50
- 3195 ☒ **Philippines Unused Postal Cards, 1900-41.** About 20 items, incl. two No. UX1 and UX2, UX5, UX16 and UX19 "Short Lines" varieties, UZ1-UZ3 and UZ5, couple "short Lines" varieties, two UY1, UY2, two UY3, all folded, one UY3 trivial corner crease, also UY2 separated message and reply cards and two each U8 and U43 Entires, Very Fine lot ..... 1,469.00
- 3196 **Philippines Japanese Occupation, 1942-44.** Approximately 70 items on retail pages, includes covers, postal cards, unused and used stamps, incl. four N7 plus one one First Day cover with other values, N7a Inverted "S", blocks of four N12-N25, NB1-NB3, NJ1 and NO2, NJ1 cover used Oct. 10, 1942 with Provisional ms. lines obliterating "United States of America" and another used on the same date without the ms. Obliterating Bars and NUZ1b on UX18 with Apr. 7, 1943 First Day circular datestamp, heavy vertical crease and tear, note on page states "this is the only one with a First Day cancel" (listed but unpriced), generally Fine-Very Fine, excellent lot for the specialist ..... E. 500-750
- 3197 **Philippines Balance.** Fascinating assemblage of over 50 items on retail pages, incl. a little Spanish Administration with three essays for the General Spanish Overseas Possessions, 1943 2c Blue Guerrilla Post, Aguinaldo Revolutionary Government Y3 and two singles and block of four of 10c Brown "Recibos", some Official Seals, couple used Bandholtz "OB" ovpts. on 30c, O27a Hyphen Omitted (single and single in block of four), five different "Specimen" ovpts. (272S, listed by Scott as 301S) and 291S/300S, better used as 236, C12, J5 and J7, J1 used on small 1902 cover as First Class Postage, 18c Legislative Palace used block of four and four different "Specimen" ovpts., used U29 Cut Square (pencil note on back "only copy, Bartels", probably not, but very rare), WWII American Propaganda Leaflet to Japanese Soldiers (with translation) and a handstamp seal impression in red on 3 x 5 in. card made from Carabao's Horn reading "Guerrillas De Abra-Comandancia-", note accompanying states "Presented to Dr. Gilbert S. Perez by Governor Juan Villamor of Abra in 1899", generally Fine-Very Fine, a fabulous lot which contains a number of very scarce and desirable items..... E. 750-1,000
- 3198 ★ **PUERTO RICO, 1900, 2c Deep Claret, Special Printing With "Puerto Rico" Ovpt. (J2 var).** Original gum, fresh and Fine, from the sheet of 100 printed for display at the 1900 Paris and 1901 Pan-American Expositions, a very rare stamp which seems to never be offered for sale, this makes one wonder how many of the original 100 actually survived.. .....(Photo, p. 316) 1,750.00
- 3199 ★ **PUERTO RICO, 1899, 10c Deep Claret, Postage Due, 25 and 36 Degree Ovpts. (J3, J3a).** Original gum, latter Fine, former Very Fine and choice .....(Photo, p. 316) 365.00

# U.S. POSSESSIONS BALANCE LOTS

- 3200 ★ **CANAL ZONE AND PHILIPPINES BOOKLET PANES.** Eight items on exhibition pages, includes Canal Zone Nos. 71e, 73a, 84d, 97b, 101a and 115c, Philippines Nos. 214b and 240a, also includes two 214b without tabs (one a pair and block of four) tied on large piece, also a few covers, the Canal Zone 115c has tropical gum and small separation, the Philippine 240a tropical gum also and rejoined, otherwise Fine-Very Fine, scarce lot ..... E. 750-1,000
- 3201 ★田 **U.S. POSSESSIONS BLOCKS BALANCE.** 13 blocks of four, incl. Canal Zone No. 4, Cuba Nos. 221, 222A, 223, 223A, 225 and 226, Guam Nos. 1, 2 (2), Puerto Rico Nos. 211, 213 and 216, few h.r., few stamps Mint N.H., overall fresh and Fine-Very Fine, Scott Retail as hinged blocks of four ..... 900.00
- 3202 ★ **U.S. POSSESSIONS BETTER VALUES.** Eleven different, includes Canal Zone Nos. 4-8 and 91-95, and Philippines 225, few small faults and/or gum problems, otherwise Fine-Very Fine..... 1,707.00

## GROUP LOTS BY ISSUE

- 3203 **1c-12c 1851 -56 Issue (9-12, 15-16).** Used, margins virtually all around, includes extra sound No. 9 which is **Pos. 7R1L**, in its former state (before being recut once at bottom) this was the very rare Pos. 7R1E, Scott No. 5, the No. 16 recut at bottom only, few tiny faults, Fine-Very Fine appearance..... E. 500-750
- 3204 **3c Orange Brown, Dull Red (10, 11).** Fourteen used stamps, incl. three No. 10, range of cancels incl. "Way 6" in circle, red and blue towns, eight on piece, range of shades, overall Fine-Very Fine, four are ex Knapp..... E. 200-300
- 3205 **3c 1851-57 Used Accumulation.** Over 15-20 each of Nos. 11 and 25, over 150 No. 26, incl. plate varieties, shades, cancels with a nice Green Town on one No. 26, mixed condition, Good-Very Fine..... E. 500-750
- 3206 **1c-30c 1857-61 Issue (20, 24-26, 30A, 32-33, 35, 36b, 37-38).** Used, the No. 20 is **cracked plate, Pos. 23L2**, 24c reperfed, 30c fabulous appearance but creased, few other minor flaws, otherwise Fine-Very Fine ..... E. 500-750
- 3207 **5c Type I 1857 Issue (27-29).** Eight used stamps, incl. Nos. 27, 28 (4), 29 (3), one with part imprint, somewhat defective but most appear Fine..... 7,575.00
- 3208 **5c Ty. II 1860 Issue (30, 30A).** Used balance consisting of two of first and seven of second, range of cancels incl. two with red circular datestamps, grids, target, few faults, some appear Fine-Very Fine..... 4,915.00
- 3209 **10c 1857 Issue (31, 33, 34).** Seven stamps, incl. three Ty.I, pair of Ty. III and two Ty. IV, few different cancels, some faults, some appear Fine..... 8,635.00
- 3210 **1c-90c 1861-66 Issue (63, 65, 68-73, 76-77).** Used, the 24c is the "a" shade, mostly Fine-Very Fine..... E. 300-400
- 3211 **3c 1861-67 Issue Balance.** Approximately 80 used stamps, few better incl. Nos. 85 (3), group of No. 65 incl. few with **green** cancels, few other interesting, mixed condition, few appear Fine-Very Fine..... E. 500-750
- 3212 **1c-12c E Grills (86, 88-90).** Used, beautifully centered, 10c short perf, 12c appears reperfed at right, 1c possibly as well, otherwise Extremely Fine, also includes Extremely Fine used 3c F Grill ..... E. 200-300
- 3213 **2c-30c E., F. Grills (87-88, 93, 95-96, 98, 100).** Used, incl. extra 2c F. and pair 10c F., 15c with large purple grid cancel (probably Philadelphia Foreign Mail), few minor flaws, Fine-Very Fine appearance ..... E. 400-500
- 3214 **1c-30c 1869 Pictorial (112-121).** Used, 15c Ty. II nice vignette shift, few small flaws, Fine-Very Fine appearance..... 3,185.00
- 3215 **1c-30c 1869 Pictorial (112-121).** 1c unused (regummed), 2c unused (no gum), others used, range of cancels, few faults, appear Fine..... 3,615.00
- 3216 **1c-30c 1869 Pictorial (112-118, 120-121).** Used, generally Fine-Very Fine..... 2,930.00
- 3217 **1c-15c 1869 Pictorial (112-114, 116-117, 119).** Rich colors, 3c target cancel, 10c segmented cork, few trivial imperfections, Fine-Very Fine, 10c with 1983 P.F. certificate. .... 880.00
- 3218 ★ **1c, 3c 1869 Pictorial (112, 114).** Five items, incl. unused 1c (regummed), two original gum 3c, unused 3c, also block of four of 3c with split grills, Fine-Very Fine.... 2,800.00
- 3219 **3c Green Cancellation Collection.** Approximately 400 stamps in an album and on stock pages, incl. numerals, letters, stars, reds, blues, purples, geometrics, "Paid"s, Danbury Top Hat, Waterbury Maple Leaf, and more, also two unused No. 207 eight hole patent punch, Fine-Very Fine..... E. 500-750
- 3220 **Used Bank Notes, 1870-90.** Collection of about 60 different on pages, apparently complete from 1870 Ungrilled through the 1890-93 Issue less Special Printings, extra No. 153 in space for 164, also includes the two 2c "cap" varieties 220a and 220c, few nice cancellations, virtually all well-centered, some with large margins, nearly fault free, Fine-Very Fine lot ..... E. 750-1,000
- 3221 FC **1c-30c 1870-79 Bank Notes with New York Foreign Mail Cancellations.** 16 stamps and 2c Vermilion block of four, range of denominations incl. 6c (9), 7c (3), 30c, various cancels with some quite attractive, stamps have minor faults, centering generally Fine-Very Fine, attractive group ..... E. 500-750
- 3222 **Bank Note Accumulation.** Well over 100 used stamps, majority are 3c with range of cancels but some better also included, incl. No. 135 with I Grill, two home made pages with 6c stamps, range of cancels, few faults, some Fine-Very Fine..... E. 500-750
- 3223 **1c 1870-87 Bank Note Precancels (156, 206, 212).** First two Scott-listed Glastonbury "G" and Glen Allen Star, the last one is an unlisted Burlington Vt. straightline, Fine and scarce lot..... E. 200-300



3224 ★	<b>Unused Bank Notes.</b> Seven different, original gum, incl. Nos. 179, 184, 189, 205, 207, 213 and 214, Fine-Very Fine lot .....	1,825.00
3225 (★)田	<b>15c Red Orange, 5c Blue (189, 216).</b> 23 each, partially stuck together, couple damaged from botched attempts to separate, couple 5c in blocks, one stamp each with natural s.e., Fine-Very Fine, Scott Retail as no gum .....	14,375.00
3226 ★★	<b>2c-5c 1881-93 Bank Note Issues (206, 213, 214, 223).</b> Mint N.H., fresh and Very Fine-Extremely Fine .....	990.00
3227 ★★	<b>10c Brown (209).</b> Four Mint N.H. singles, fresh, two with blind perf (one of these small natural gum disturbance), one nearly Fine, others Fine, each with 2006 P.S.E. certificate (one VG-F 60, SMQ \$95.00 as 50, \$225.00 as 70; others VF 70; SMQ \$225.00 each) .....	2,200.00
3228	<b>2c Red Brown (210).</b> Cancellation collection of approximately 1,300 stamps in stockbook and album, incl. colors, stars, crosses, geometrics, letters, numerals and grids, also a second week of use cover, in addition there are a few 1c Ultramarine No. 212 and about 140 2c Green No. 213, generally Fine-Very Fine .....	E. 400-500
3229 ★	<b>4c Blue Green (211).</b> Four singles and two pairs (one with bottom imprint selva), the other pair Mint N.H., others o.g. (few h.r.), couple flaws, mostly Fine .....	4,325.00
3230	<b>1c-90c 1887-88 Bank Note Issue (212-218).</b> Small accumulation of over 60 stamps on a stock page, 1c and 2c various cancels including cross, stars, "3", straight line Burlington, Vt. precancel, fan, letters, "U.S. Mail" monogram, tiny "US" in star/grid, "NW" in grid, purple shields, wheels of fortune, negative "NT", etc., others include 3c (5), 4c (3), 5c (6), 30c and 90c (2 each), some of the 1c and 2c and nearly all of the 3c-90c are well-centered, some defective, some Fine-Very Fine .....	E. 400-500
3231	<b>Bank Note Issue Balance.</b> Thirteen unused stamps, Nos. 146-149, 156 (3, shades), 165 (2), 184, 188, 190, 208a, several o.g. or slightly disturbed o.g., others unused (no gum), few faults incl. some reperfed, appear Fine-Very Fine .....	8,005.00
3232 (★)	<b>30c Orange Brown (217).</b> Sixteen singles, six with o.g. (some h.r. or slightly disturbed), other ten unused (regummed), few small faults, Fine appearing lot .....	4,550.00
3233 ★	<b>1c-15c 1890 Issue (219-222, 224-227).</b> Original gum, incl. extra 8c, 3c reperfed at left and one 8c light crease, otherwise Fine-Very Fine, several are very nice .....	1,272.50
3234 ★	<b>1c-30c 1890 Issue (219-219D, 221-228).</b> Original gum except 10c and 30c unused (regummed), couple reperfed, mostly Fine-Very Fine .....	1,620.00
3235 ★	<b>1890 Issue Multiples.</b> Three blocks of four, pair with plate no. and imprint and plate no. strip of three, blocks of No. 220, pair is No. 221, strip is No. 222, o.g., some h.r., few stamps Mint N.H., rich colors, Fine-Very Fine .....	900.00
3236 ★	<b>1c-30c Columbian (230-239).</b> Original gum, 2c, 4c and 5c Mint N.H., few small faults incl. 1c stain spot, 15c and 30c small thins and 3c perf flaw, otherwise Fine-Very Fine ....	1,448.50
3237 ★	<b>1c-50c Columbian (230-240).</b> Original gum, all well-centered, excellent col.or, a few may have been reperforated, Very Fine-Extremely Fine appearing lot .....	1,758.50
3238 ★	<b>1c-50c Columbian (230-238, 240).</b> Original gum, Mint N.H. except 4c-6c and 50c, 5c with plate no. at bottom, 50c light crease, Fine lot, 50c with 1975 A.P.S. certificate as sound .....	2,437.50
3239	<b>1c-50c Columbian, Trans-Mississippi (230-240, 285-291).</b> Used, several with large margins, the 4c Columbian a centered JJumbo, few minor flaws or reperfed, Very Fine-Extremely Fine appearing lot, 30c with 1995 A.P.S. certificate, 50c Columbian with 1995 P.F. certificate, and 50c Trans-Mississippi with 2002 P.F. certificate (these three sound) ..	735.70
3240 ★	<b>3c-6c Columbian (232-235).</b> Incl. three each of 3c and 5c and four of 6c, mostly o.g., rich colors, few small faults, appear Fine-Very Fine .....	915.00
3241 ★★	<b>8c Columbian (236).</b> Four Mint N.H. singles, also incl. Mint N.H. 3c, couple 8c natural inclusions, another single short perf, otherwise Fine-Very Fine .....	950.00
3242	<b>1c-\$5.00 1894 Issue (246-260, 262-263).</b> Used, generally Fine-Very Fine .....	4,158.50
3243 ★	<b>2c-15c 1894 Issue (248, 253, 255, 259).</b> Original gum, most appear Mint N.H., 2c and 5c large margins, 2c nearly a Jumbo, Fine-Very Fine, Scott Retail as hinged .....	605.00
3244 ★	<b>5c-50c 1894 Issue (255-260).</b> Original gum, includes extra 5c (no gum) and 15c, also 6c and 8c watermarked, 50c short perf, otherwise Very Good-Fine lot .....	2,255.00
3245 ★	<b>6c-15c 1894 Issue (256-259).</b> Original gum, incl. extra 10c and 15c, 6c natural gum crease, one 10c small thin, one 15c light crease, Fine-Very Fine appearance, 6c exceptionally nice looking .....	1,650.00
3246 ★	<b>\$1.00 Black, Ty. II, \$2.00 Bright Blue (261A-262).</b> Original gum (\$1.00 small part only), former small perf flaws, latter thin, Very Good appearance .....	5,650.00

3247 ★	<b>\$1.00 Black, Ty. II, \$2.00 Bright Blue (261A-262, 276A-277).</b> First two unused (no gum), latter two disturbed o.g. and o.g. respectively, small faults, Fine - Very Fine appearing lot.....	4,750.00
3248	<b>1c-\$5.00 1895-98 Issues (264-284).</b> Used, virtually all Fine-Very Fine.....	1,499.50
3249 ★	<b>1c-15c 1898 Issue (279-284).</b> Original gum, includes extra 10c Ty. II and 15c, also two of the 15c 1894 (one regummed), couple other minor flaws, nearly all Fine-Very Fine.....	1,600.50
3250 ★	<b>1c-50c Trans-Mississippi (285-291).</b> Original gum, fresh colors, 10c reperfed at left, otherwise Fine-Very Fine.....	1,420.00
3251 ★	<b>1c-10c Trans-Mississippi (285-290).</b> Original gum, incl. two distinct shades of 10c (one Mint N.H.), 1c and 5c disturbed o.g., 4c reperfed at left, 8c trivial short perf, otherwise Fine-Very Fine.....	1,320.00
3252 ★	<b>1c-10c Trans-Mississippi (285-290).</b> 1c and 8c h.r., others lightly hinged, rich colors, 5c trivial gum soak at top right, otherwise Fine-Very Fine.....	720.00
3253 ★	<b>1c-10c Trans-Mississippi (285-290).</b> Original gum, lightly hinged, well-centered, several with very attractive margins, Very Fine-Extremely Fine.....	720.00
3254 ★	<b>4c, 5c Trans-Mississippi (287-288).</b> Original gum, two of former, seven of latter, one 4c and three 5c Mint N.H., Fine - Very Fine lot.....	2,100.00
3255	<b>\$1.00 Trans-Mississippi (292).</b> Seven used singles, several lightly cancelled, two rebacked, others minor faults, Fine-Very Fine appearance.....	4,200.00
3256	<b>\$1.00, \$2.00 Trans-Mississippi (292-293).</b> Used, \$1.00 neatly pressed wrinkle, \$2.00 reperfed at left, Fine-Very Fine appearance.....	1,600.00
3257 ★	<b>1c-10c Pan-American (294-299).</b> All Mint N.H. except 4c and 8c (latter barest trace of hinging), 2c with top left corner selvage, 5c part bottom imprint, Fine-Very Fine.....	877.50
3258 ★	<b>1c-10c Pan-American (294-299).</b> 8c lightly hinged, others Mint N.H., bright colors, Fine.....	983.00
3259 ★	<b>1c-15c 1902 Issue (300-309).</b> 1c and 3c Mint N.H., 5c disturbed o.g., virtually all with unusually large margins, exceptionally well-centered for the most part as well, Fine to mostly Very Fine and better, very nice lot.....	731.00
3260 ★	<b>3c-15c 1902 Issue (302-309).</b> H.r., Fine-Very Fine lot.....	612.50
3261 ★	<b>6c-15c 1902 Issue (306-309).</b> Most h.r., Fine-Very Fine.....	437.50
3262 ★	<b>1c-10c Louisiana Purchase (323-327).</b> Mint N.H. except 10c barely hinged, rich colors, choice centering, Very Fine-Extremely Fine.....	745.00
3263 ★	<b>1c-10c Louisiana Purchase, Jamestown (323-330).</b> 10c couple small paper hinge remnants, Fine-Very Fine, couple exceptional.....	632.50
3264 ★★	<b>2c Jamestown (329).</b> 55 Mint N.H. examples in large blocks, ten with natural s.e., Very Good to about Fine.....	4,125.00
3265 ★	<b>1c-15c 1908-09 Issue (331-340).</b> Two of each value, slightly mixed condition, mostly Fine-Very Fine.....	908.00
3266 ★田	<b>Washington Issue Blocks and Plate Blocks.</b> 51 plate blocks and 11 blocks of four, better incl. plate blocks of Nos. 332 (2), 405 (3), 484, 501 (2), 503, 504 (2), 506, 508 (3), 509-511, 542, some Mint N.H., few imperfections to be expected, most Fine-Very Fine, Scott Retail approximately.....	4,850.00
3267 ★	<b>3c-50c 1908 Issue (333-341).</b> 3c and 4c Mint N.H., few others h.r., a few with large margins and/or choice centering, Fine-Very Fine and better.....	887.50
3268 ★	<b>1c-\$1.00 1908-15 Issues (333-342, 424-437).</b> 50c corner crease, \$1.00 couple thin spots, others Very Good-Fine.....	2,337.50
3269 ★	<b>Washington-Franklin Issues.</b> Eleven different, nearly all Mint N.H., incl. Nos. 333, 334, 341, 407, 428, 429, 433, 464, 465, 470 and 526, Fine-Very Fine with several Extremely Fine, pretty lot.....	1,362.50
3270 ★	<b>Washington-Franklin Issues.</b> Thirteen stamps, nine different betw. Nos. 337/465, small to tiny h.r., Fine-Very Fine lot.....	537.50
3271 ★	<b>Coils, 1908-22.</b> Eighteen different singles, pairs or line pairs, nearly all Mint N.H., a few Fine, majority Very Fine-Extremely Fine, exceptionally nice lot.....	1,623.00
3272 ★	<b>1c-15c 1910-11 Issue (374-382).</b> 4c unused (no gum), 15c disturbed o.g., 1c-6c about Fine, better 8c-15c values large margins and Very Fine.....	633.00
3273 ★	<b>3c-10c 1910-11 Issue (376-378, 380-381).</b> First three Mint N.H., well-centered, excellent colors, Very Fine-Extremely Fine, 4c exceptionally nice.....	412.50



3274 ★	<b>1c-10c Panama-Pacific (397-400A).</b> Two of each, one 2c reperfed, one 5c disturbed o.g. and small thin spot, otherwise Fine-Very Fine lot .....	960.00
3275 ★	<b>8c-50c 1912-14 Issue (414, 417-419, 421).</b> First two Mint N.H., 50c natural wrinkle, otherwise four Fine-Very Fine, 15c Extremely Fine.....	945.00
3276 ★	<b>8c-30c 1912-14 Issue (414-420).</b> 10c and 12c Mint N.H., others small h.r., fresh colors, nearly all large margins, 20c perfectly centered, skillfully reperfed, Extremely Fine appearance, others Fine-Very Fine .....	720.00
3277 ★	<b>9c-30c 1912-14 Issue (415, 418, 420).</b> 30c Mint N.H., each reperfed one side (9c also slight gum on surface), Extremely Fine appearance, each with 2006 P.S.E. certificate .....	400.00
3278 ★	<b>9c-\$1.00 1912-14 Issue (415-416, 418, 420, 422-423).</b> Few h.r., also incl. No. 406, few h.r., right perfs touch on 15c and \$1.00 (latter also minor thin spot), others Fine-Very Fine.....	1,092.00
3279 ★	<b>1c-30c 1913-15 Issue (424-439).</b> some h.r., mixed centering, Fine-Very Fine lot.....	1,044.80
3280 ★	<b>1c-15c 1913-15 Issue (424-437).</b> Two or three of each, one 7c unused (no gum), slightly mixed condition, nearly all Fine-Very Fine.....	1,417.00
3281 ★	<b>1c-12c 1913-15 Issue (424-435).</b> 6c and 11c couple slightly nibbed perfs, 8c reperfed at left, otherwise Fine-Very Fine .....	417.30
3282 ★★	<b>5c Blue (428).</b> Three singles and block of four, Mint N.H., fresh, Fine-Very Fine .....	560.00
3283 ★	<b>5c-30c 1913-15 Issue (428-439).</b> 15c unused (regummed) and possibly used (not counted), 20c tiny thin spot, otherwise Very Good-Fine .....	842.50
3284 ★★	<b>2c Carmine, Ty. III, Coil (455).</b> 58 Mint N.H. pairs, generally choice centering, Very Fine group .....	2,610.00
3285 ★	<b>1c-12c 1916-17 Issue (462-466, 469-474).</b> Incl. extra 7c, 3c, 8c and 10c Mint N.H., couple reperfed otherwise mostly Fine-Very Fine with several Extremely Fine also .....	801.50
3286 ★★	<b>3c Violet, Ty. I, Coil (493).</b> Seven Mint N.H. joint line pairs, Fine-Very Fine .	1,610.00
3287 ★★	<b>3c Violet, Ty. I, Coil (493).</b> Nineteen Mint N.H. pairs, Fine-Very Fine .....	1,425.00
3288 ★★	<b>3c Violet, Ty. I, Coil (493).</b> Ten Mint N.H. pairs, Very Fine lot , an unusually nice group of this difficult issue .....	750.00
3289 ★★	<b>Coils Balance.</b> Twelve pairs, incl. Nos. 497 (5), 391 (2), bright colors, most Very Fine ....	1,570.00
3290 ★田	<b>Washington Issues, Possible Double Impressions.</b> Four blocks of four of offset Washington issues, incl. Nos. 525 and 529 or 530, showing varying degrees of doubling on almost all stamps, few h.r., few stamps Mint N.H., most Fine-Very Fine, due to the vagaries of expertizing these issues this lot is offered on its own merits .....	E. 300-400
3291 ★	<b>Washington-Franklin Balance.</b> 21 items, incl. Nos. 357, 358 (3), 516 (4) and 518, few Mint N.H., Fine-Very Fine.....	E. 200-300
3292 ★★	<b>2c Carmine, Ty. VI (528A).</b> Five Mint N.H. singles, Very Fine, each with 2001 P.S.E. certificate for horizontal block of six .....	550.00
3293 ★	<b>1c Green, 2c Carmine, Rotary (545-546).</b> Four 1c and one 2c, two of former and the 2c Mint N.H., somewhat off-center as usual, Fine lot.....	1,510.00
3294 ★	<b>½c-\$5.00 1922-25 Issue (551-573).</b> Complete set, lightly hinged, 6c short perf at top, otherwise Fine-Very Fine.....	569.45
3295 ★★	<b>½c-\$5.00 1922-25 Issue (551-558, 560-563, 567-572, 622-623).</b> Mostly Mint N.H. stamps, each with P.S.E. certificate as single, incl. two hinged and graded (No. 556 - XF-Sup 95 and 569 XF-Sup 95), all have deep rich color, few minor gum disturbances, a Very Fine-Extremely Fine group, each with 2005 P.S.E. certificate .....	894.20
3296 ★	<b>½c-\$1.00 1922-26 Issues (551-554, 556-571, 578-579, 581-591, 622-623).</b> 1922-25 Flat Plates one each to 8c, 9c-\$1.00 two each, three each of the Perf 10 Rotary, one each of the other four stamps, quite a bit Mint N.H., Fine-Very Fine lot .....	1,339.85
3297 ★田	<b>3c-14c 1922-25 Issue Plate Blocks (555/622).</b> Twelve plate blocks, incl. Nos. 555 (2), 557, 559, 560 (2), 562-565 and 622, few Mint N.H., two with small thin spots, appear Fine-Very Fine.....	3,072.50
3298 ★田	<b>2c Carmine, Imperforate (577).</b> Six plate blocks, incl. four tops with plate no. only (Mint N.H.) and two right with star (lightly hinged), large margins, bright colors, Very Fine and choice group .....	295.00

3299	★田	<b>1c-10c 1926-34 Issue (632-634, 635-637, 639-642).</b> 42 plate blocks, many Mint N.H., incl. Nos. 642 (2), 641 (7), 636 (hinged), 633 (8 with 4 Mint N.H.), virtually all fresh and Fine-Very Fine.....	1,431.25
3300	★	<b>1c-10c Kans., Nebr. Ovpts. (658-679).</b> Horizontal pairs, virtually all very lightly hinged, overall centering very nice, Fine-Very Fine with quite a few in higher grades .	1,158.00
3301	★★	<b>1c-10c Kans., Nebr. Ovpts. (658-679).</b> Mint N.H., most exceptionally well-centered, Fine-Very Fine with some in higher grades .....	1,069.00
3302	★★	<b>1c-10c Kans., Nebr. Ovpts. (658-679).</b> Mint N.H., most exceptionally well-centered, Fine-Very Fine with some in higher grades .....	1,069.00
3303	★	<b>1c-10c Kans., Nebr. Ovpts. (658-679).</b> Less than half hinged, "key" Nos. 666 and 679 Mint N.H., Fine-Very Fine.....	984.25
3304	★★	<b>3c-10c Kans.-Nebr. Ovpts. (661, 662, 666, 677, 679).</b> All Mint N.H. except No. 667, four Fine-Very Fine, "key" No. 679 Very Fine and choice .....	520.00
3305	★★	<b>1c-10c Nebr. Ovpts. (669-679).</b> Mint N.H., several wide margins, Fine to mostly Very Fine, 3c choice .....	591.75
3306	★★	<b>50c Lilac (701).</b> Fifteen examples in Mint N.H. multiples, Very Fine lot .....	787.50
3307	★★	<b>50c Lilac (701).</b> Ten Mint N.H. singles, nicely centered, Very Fine-Extremely Fine lot....	525.00
3308	★★田	<b>2c Yorktown (703).</b> 66 complete Mint N.H. sheets of 50, very possibly all different plate number combinations, there are also some that appear to have been printed in the Lake shade, top selvages on most creased, mixed centering, Very Good-Very Fine .....	E. 500-750
3309	★★	<b>10c Bicentennial (715).</b> 30 examples incl. five blocks of four, Mint N.H., Very Fine, an unusually well centered group.....	450.00
3310	★★	<b>10c Bicentennial (715).</b> Seven blocks of four, Mint N.H., Fine to mostly Very Fine.....	420.00
3311	★★田	<b>\$1.00-\$2.00 Presidential (832-833).</b> Accumulation of plate blocks, incl. one \$2.00, thirteen top double plate no. blocks of four of the \$1.00, few others, Fine-Very Fine group..	692.50
3312	★★田	<b>Famous Americans Plate Blocks.</b> 42 total, better incl. ten of the Alexander Graham Bell, many with choice centering which would no doubt grade very highly, Very Fine-Extremely Fine .....	E. 300-400
3313	★★田	<b>5c China Resistance (906).</b> 62 Mint N.H. sheets of 50, Fine-Very Fine.....	2,982.20
3314	★	<b>8c-24c 1923 Air Post (C4-C6).</b> Four, three and five respectively, one 16c and two 24c Mint N.H., Fine-Very Fine .....	1,135.00
3315	★★	<b>5c Violet, Air Post (C12).</b> 100 Mint N.H. stamps in singles or blocks of four, rich color, Fine-Very Fine.....	1,750.00
3316	★★田	<b>Air Post Panes.</b> 36 Mint N.H. panes, few better incl. Nos. C27-C29, C34-C36, some may grade highly, overall fresh and Very Fine .....	E. 300-400
3317	★	<b>10c-20c 1885-1925 Special Delivery (E1-E3, E5-E14).</b> No. E1 unused (regummed), others o.g. and virtually all very lightly hinged (E7 h.r.), No. E2 minor corner crease, couple earlier issue possibly reperfed, otherwise Nos. E1-E3, E5 Fine-Very Fine, others, including Nos. E8-E10 Extremely Fine .....	2,419.50
3318	★	<b>10c Ultramarine, Green (E6-E7).</b> Horizontal pair and part imprint single of former, latter block of four, h.r., Fine-Very Fine.....	780.00
3319	Used	<b>Postage Dues, 1879-1959.</b> Collection on pages, apparently complete less 1879 Special Printings and No. J30 (two examples in the collection but don't appear to be correct shade), attractive centering and light to moderate cancellations for the greater part, No. J58 neatly pressed horizontal crease, otherwise virtually all Fine-Very Fine, difficult assemblage .....	E. 1,500-2,000
3320	★★	<b>1c Deep Claret, Postage Due (J45).</b> 13 Mint N.H. examples, Fine- Very Fine..	1,820.00
3321	★	<b>1c-\$100.00 1895 Newspaper Issue (PR114-PR125).</b> Specialized collection of nearly 100 items on pages, includes margin singles, arrow singles, pairs and blocks, line blocks, plate no. singles and pairs with part imprint and plate no., only one \$20.00, others from four to ten or more of each, apparently all original gum with a fairly large part Mint N.H., virtually all Fine-Very Fine with some in higher grades, a lovely lot for the specialist, also includes a cigar box full of inexpensive unrelated material .....	E. 1,500-2,000
3322	★田	<b>1c-10c Parcel Post (Q1-Q6).</b> Blocks of four, 1c with plate no. at top, seventeen stamps Mint N.H. incl. 1c (four), 2c (four), 3c (three), 4c-10c (two each), others h.r., one hinged 4c and and one hinged 10c with thin spots, otherwise Fine-Very Fine.....	840.00



- 3323 ★ **1c-50c Parcel Post (Q1-Q11).** Small h.r., rich colors, 10c perf disc inclusion, 15c tiny thin speck, low values Fine, high values Very Fine ..... 798.00
- 3324 ★ **1c-\$1.00 Parcel Post (Q1-Q12).** Complete set, each stamp essentially perfectly centered, few with wide margins, some appear to be reperfed, Extremely Fine appearing set..... 1,218.00
- 3325 ★ **1c-\$1.00 Parcel Post (Q1-Q12).** Complete set, few h.r., 5c Mint N.H. and wide margins, Fine-Very Fine..... 1,272.50
- 3326 ★ **1c-\$1.00 Parcel Post (Q1-Q12).** 20c unused (regummed), 50c disturbed o.g., quite a few with wide margins, somewhat mixed condition, Fine-Extremely Fine appearance..... 1,218.00
- 3327 ★★ **1c-25c, 75c, \$1.00 Parcel Post (Q1-Q9, Q11, Q12).** Mint N.H., 10c and \$1.00 natural. s.e., light toning, lower values with tiny flaws, otherwise Fine..... 1,878.00
- 3328 ☒ **Postal Stationery Accumulation.** Perhaps a couple hundred items, core value is a basic unused Postal Card collection on pages from 1873-1920 and Paid Replies (severed) from 1892-1951 supplemented by some better loose cards as Nos. UX7a (two, used), UX13 (used), unused UX1, 3, 12, 13, 19, 21, 22, 29, 30, 32 and 33, Paid Reply Nos. UY5 and 6 unfolded with extra one of latter plus another folded/unsevered, also over 30 No. UX33 with surcharged identified by towns, the entire are virtually all “freaks” (double impressions, albinos, misfolds, etc.) but there is a listed No. U544c Error included, virtually all Very Fine, nice lot for the specialist ..... E. 1,000-1,500
- 3329 **Telegraph Issues Collection and Accumulation.** Over 700 stamps on pages arranged by companies, excellent variety, light to heavy duplication in some instances, better items include Nos. 2T3, 2T4, 3T1, 3T2, 3T12a pair, 8T1-8T3, 9T1, 11T3, 14T2-14T4, 15T5, 15T11, 15T27-15T29, 15T32, 15T34 and 15T35, Fine-Very Fine lot..... E. 750-1,000
- 3330 **Official Seals.** Accumulation of over 100 stamps and over twenty covers, stamps include shades, over 40 used No. OXF1, unused LOX12, LOX17, LOX17b, used LOX17, covers with three OXF1, about twenty other Official Seals with earlier issues and “printer’s waste” imperforates and printed on other Government forms, a few on incoming foreign mail, excellent **Philippines** including unused OX1-OX6, OX9 with a few duplicates, also some Canal Zone, virtually all Fine-Very Fine, useful lot for the specialist. E. 750-1,000
- 3331 **Post Office Seals Accumulation.** 71 items on stock pages, incl. several OX1 unused and used, one from Panama Canal, few Dead Letter Office labels, few multiples, some faults, some Fine-Very Fine ..... E. 200-300

## COLLECTIONS, ACCUMULATIONS AND BALANCE LOTS

- 3332 ★ **United States Collection, 1857-1943.** Several hundred unused stamps in a stock book and on pages, evidently only one used stamp (No. 17 with cancel removed), incl. Nos. 26 (single and pair), 69 (no gum), fifteen better Bank Notes, partial 1890 set, Columbian to \$1.00, over 30 1894-98 Bureaus with values to 50c, 4c and 5c Pan-American, 1c-5c Louisiana Purchase and Jamestown, Panama-Pacific less No. 404, quite a few Washington-Franklins, 1922-25 to \$5.00, Nos. 578-579 and 595, perf 10 Set and most everything thereafter to 1943, Air Post complete to 1941 less the 1930 Zeppelins, virtually all o.g. with some Mint N.H., we note some questionable coils (not included in our evaluation) and some occasional reperfs, still there is a great deal of high quality material to be found in this lot and will surely please the patient viewer, nearly all Fine-Very Fine with a good deal Very Fine and choice and Extremely Fine, overall a remarkably nice lot..... E. 5,000-7,500
- 3333 **Used Accumulation.** Approximately 75 stamps, over 50 different, incl. Nos. 1, 22, 25, 29, 35, two 67, two 68, 69, 76-78, 95 (1957 P.F. certificate), 97, 98, 112, 117-119, 133a (only unused stamp in lot), two 135, 151, 152, two 165, 166, two 190, 217, 343-347 pairs, and less expensive Bureaus and Washington-Franklins, **the vast majority have choice margins and centering**, some occasional faults, mostly of a minor nature and not readily apparent, virtually all Very Fine-Extremely Fine or appearing, deserves careful viewing to really appreciate ..... E. 4,000-5,000
- 3334 ★ **United States Collection, 1879-1997.** Hundreds of stamps in eight Scott Platinum Series albums, the 19th and early 20th Century in Volume I a bit sparse but incl. No. 183, some 1894-98 Bureaus with values to 8c, 5c and 10c Trans-Mississippi, 1c-10c Pan-Americans and 1902 Issue complete to 15c less 8c, these are virtually all o.g. with a few Mint N.H., volume II begins with 1c-5c Louisiana Purchase and 1c-5c Jamestown, then 1909 Commemoratives less No. 369, 1908-09 Issue to 41.00, Panama-Pacific complete less 5c perf 12 and 10c perf 10, later Washington-Franklins with Nos. 480 and 498-518 less 2c Ty. 1a and 5c error, also some coil singles and pairs, 1922 to \$5.00, White Plains souvenir sheets, Kans.-Neb. ovpts and more, the remaining volumes are virtually complete (no Air Post or other back-of-the-book), Fine-Very Fine collection ..... E. 3,000-4,000

- 3335 **Balance of Important 19th Century Collection.** Approximately 120 mostly used stamps neatly displayed on stock sheets, incl. issues to the early 1880's, a few fancy cancellations, a fair amount of the unused is o.g., many better items, somewhat mixed condition, much Fine-Very Fine, deserves careful inspection..... E. 3,000-4,000
- 3336 **Balance of Consignment.** Two cartons of material, the main value is in a four volume collection with issues from 1918-72 and incl. 1938 ½c-\$5.00 Presidential blocks of four, 1954 \$5.00 Hamilton plate block of four, few better Booklet Panes, No. 599A coil pair, two White Plains souvenir sheets and Air Post complete less the 1930 Zeppelins, also approximately 75 Post Office new issue packs, older stamp show labels (1903's-50's), small used collection in Scott "American" album, used and unused in stock books (couple better unused o.g. Special Deliveries noted), 1907-71 Christmas Seals and related, some precancels, small collection of Cut Squares with a few better, Newspaper and Postage Due plate proofs on card, some better items from this part incl. multicolor Columbian Postal Cards set of ten (Series 1), used 5c 1847 (tiny thin), Port Townsend, Wash. "Kicking Mule" fancy cancellation on 2c Cut Square and a used No. 354 pair, generally Fine-Very Fine, unusual eclectic lot..... E. 3,000-4,000
- 3337 **United States Collection.** Couple hundred mostly used stamps in two old-time spring back binders and in some envelopes, wide range of material both front and back-of-the-book, incl. Nos. 10X1 (no gum) and two reprints, used 112-122 less 118, used 1c-50c Columbian and Trans-Mississippi, o.g. 1c and 2c Columbian imprint and plate no. strips, 1c-3c Defense part perf pairs, Air Post with used C1-C6, unused C10a, C13 (small thin) and C18, some Officials incl. 1c-\$20.00 State plate proofs on card, Revenues with a good variety of First-Third Issue and later, 1934-49 Hunting Permits (used "signed"), U.S. Possessions with a few better and Christmas Seals, also a few early covers featuring 15L18 with 3c No. 26 both tied, mixed condition, much Fine-Very Fine ..... E. 2,000-3,000
- 3338 **19th & 20th Century Collection.** Home made album pages of unused and used stamps, incl. unused Nos. 156, 157, 212 block of four (no gum), used incl. Nos. 9 (5), 30A, 36, 68-72, 76, 77, 87 (3), 112-117, 119-120, also some interesting cancellation studies for some Bank Note issues incl. Nos. 21-, 211 (15), 215 (10), 216 (16), few faults to be expected, many appear Fine-Very Fine, Scott Retail over ..... 11,000.00
- 3339 ★田 **Plate Block Collection, Early 1900's-1944.** One volume, includes a few better Washington-Franklins, 1c and 2c Jamestown, 2c Hudson-Fulton Imperforate, 1c-5c Pilgrim, 1922-25 with 3c, 4c, 12c-15c, Nos. 614-623, 5c Hawaii Overprint, other 2c Reds, 11c-50c 1931 Rotary, Washington Bicentennials, Perforated and Farley Parks, Famous Americans, Air Post with C9-C31 complete less the four Zeppelins, considerable part Mint N.H., Fine-Very Fine lot..... E. 2,000-3,000
- 3340 ★ **Better Unused Accumulation.** Approximately 100 stamps on stock sheets, incl. Bank Notes with 1c Grill (unused, no gum), 1890 with values to 6c, 4c and 5c Columbian, eighteen 1895 Bureaus with values to 15c plus a \$2.00, 10c Trans-Mississippi, \$2.00 1902, 10c Louisiana Purchase, 1908-10 Washington-Franklin with values to 15c, 1912 to 30c, 22 examples of the 4c Brown Perf 10 watermarked No. 427, couple better coil line pairs and more, virtually all o.g. with some Mint N.H., some occasional faults to be expected, vast majority Fine-Very Fine, with six either P.F. or P.S.E. certificates and one A.P.S. certificate..... E. 2,000-3,000
- 3341 **Accumulation.** Few hundred late 19th to mid-20th Century stamps, virtually all unused, incl. virtually complete 1890 to 90c plus lower value duplicates, two 10c Columbian (one lightly hinged, other Mint N.H.), unused 50c (regummed), o.g. 10c Trans-Mississippi and unused (regummed) \$2.00, No. 324 block of four, 1c and two 2c Bluish Paper, 369, 399 Mint N.H., 400 lightly hinged, three 550, 578-579, four 591, three 599A, some Farley position blocks, two C1, C3, C5 and two C18, J39 imprint and plate no. block of six, K6, Q7-Q9 and Q11, the unused are virtually all o.g. with some Mint N.H., mixed condition, generally Fine-Very Fine ..... E. 2,000-3,000
- 3342 **Used Accumulation.** Hundreds of stamps on stock pages and approval cards, nearly all nineteenth century, incl. small quantities of Nos. 10, 11, 25, 63, 228 and 1053. also No. 157 Double paper, a few beautiful Jumbos, some fancy cancellations, three 50c Columbian and \$1.00 and \$2.00 singles, variable quality, still much useful Fine-Very Fine material to be found..... E. 2,000-3,000
- 3343 ★ **19th & 20th Century High-Quality Balance.** 25 stamps, incl. Nos. 255, 260, 264, 265, 272, 279, Washington-Franklins, a few 1920's commems and back-of-book issues, lightly hinged or Mint N.H., a few reperfed, Very Fine-Extremely Fine centering ..... E. 1,500-2,000
- 3344 **19th & 20th Century Collection.** White Ace album of unused and used stamps, incl. used Nos. 1, 14, 17, 71, 73, 75, 76, 77, 113-117, 119-121, nice selection of Bank Notes to the 90c, unused incl. Nos. 310, 573, C1, C3, C6, C18, few other better, some Special Delivery, Dues, mixed condition, few appear Fine-Very Fine..... E. 1,500-2,000



- 3345 ★田 **Plate Block Accumulation.** A somewhat disorganized group of several hundred in a shoe box, largely better material with lots of 2c "Reds", quantity of 5c China Resistance No. 906, nearly complete set of Washington Bicentennials, some better Regular Issues, also a few singles, some blocks of four and souvenir sheets, much Mint N.H., virtually all Fine-Very Fine ..... E. 1,000-1,500
- 3346 ★★田 **Complete Mint Sheets.** Perhaps a couple hundred in sheet files, mostly issues of the 1930's and 40's but a few earlier or later, includes Nos. 530, 563, 671 (some really well-centered), and a scattering of other slightly premium sheets, also incl. nine No. 631 blocks of 64 with crossed gutters and dashes, generally Fine-Very Fine.. E. 1,000-1,500
- 3347 **Used Regular Issues Collection, 1902-21.** Nearly complete on pages (lacks the rarities), some questionable coils and No. 461 not counted, nearly all Fine-Very Fine with a few better ..... E. 750-1,000
- 3348 ★★田 **Sheets Accumulation.** Approximately 430 Mint N.H. sheets, all under Scott No. 1000, virtually all 3c denominations, many will no doubt grade highly, overall Very Fine..... E. 750-1,000
- 3349 ★ **Accumulation, 20th Century.** Four stock pages of unused stamps, some duplication, incl. Nos. 296 (15), 297 (6), 298 (3), 299, 326 (3), 327 (5), 330 (2), 397 (8), 398 (5), 399 (3), few other better, few Mint N.H. few small faults, appear Fine-Very Fine, Scott Retail as hinged over ..... 5,000.00
- 3350 ★★田 **Sheets Accumulation.** Two mint sheet files and also some booklets, range of denominations with mostly 8c-13c, some higher incl. large group of 20c and some 32c, face value in excess of..... 1,700.00
- 3351 ★ **Regular Issues Collection, 1922-66.** Virtually complete for these years lightly hinged on pages, incl. 1922-25 to \$5.00, 1923 1c and 2c Perf 11x10, 1923-26 Perf 10 to 10c, Kans.-Nebr. Ovpts., 1938 Presidential and 1954 Liberty to \$5.00, overall Very Fine, exceptionally attractive lot ..... E. 400-500
- 3352 ★★田 **Plate Block Accumulation.** Approximately 2,000 Mint N.H., virtually all from the 3c-5c period, various quantities, also five sheet files of Christmas and Humanitarian seals and one sheet file of miscellaneous inexpensive Foreign blocks and sheets, Fine-Very Fine .... E. 400-500
- 3353 **Used Collection, 1861-83.** Several hundred stamps in one volume, incl. 3c 1861-66, 3c 1867 "F" Grills, 1c, 2c (Red Brown, Brown, Vermilion), 3c Green (fifteen Grills), 5c and 10c, some fancy cancellations, Fine-Very Fine ..... E. 300-400
- 3354 **Miscellaneous Accumulation.** Couple hundred mostly unused 19th and 20th Century stamps, incl. No. 39 unused (no gum) with surface scuffing (2001 A.P.S. certificate), 117 (appears unused), used 134, regummed 218, used 230-239, used 285-292, Mint N.H. 4c Kans. pair and 5c block of eight, ten sets of Perforated Parks, set of Bicentennial blocks of four, C14 part o.g. with tear, five better covers, and more, mixed condition, still a fair amount of useful material to be found..... E. 1,500-2,000
- 3355 **Used Classics, 1847-79.** 19, virtually all different, incl. two No.1's (ms. cancels), 18, 20, 70b, 79, 139, 141, and 182-190, mixed condition, nearly all Fine-Very Fine appearance.. E. 750-1,000
- 3356 **Small Classic Accumulation.** Fourteen used stamps and about fifteen covers, stamps are fancy cancellations and include No. 1 red "5", 17 red grid, 65 green target, 73 star within star with outer wedges, 147 Danbury Top Hat, and several NYFM's, covers with U21 Cambridgeport Mass. shield, 147 on cover front tied by Canton Miss. horse's head, 1884 Blairstown N.J. monogram in oval grid on 2c entire, NYFM and others, also 1930 Registered cover with various stamps tied by "56" (Arkansas) in violet, mixed condition, still an interesting lot..... E. 400-500
- 3357 (★) **Unused and Unused Appearing Classics, 1851-88.** Accumulation of approximately 150 items on two stock sheets, over 50 different in various quantities from one to eleven of each, incl. Nos. 7 (one of the cracked plate positions from plate 2 left pane), 13, 17, 25, 30, 31, three 37, three 38, seven 63, three 68, five 73, 76, 93-95, two 96, six 114, 123, 133, two 135, three 148, two 149, two 150, 151-153, 159, 161, two 166, five 178, five 179, two 188, eleven 189, nine 211, three 214 and two 217, the unused are virtually all regummed or no gum, the unused appearing are in the minority and these have either faint or lightened cancellations, the material has been evaluated accordingly to allow for these used stamps, mixed condition, overall Fine-Very Fine appearance, an adventurous and impressive looking lot ..... E. 4,000-5,000
- 3358 **Used Classics, 1851-70.** 30 items, virtually all different, includes Nos. 7 (major double transfer), another No. 7 that has the top outer line abraded in an attempt to make Ty. IIIa, 10, 15, 17 pair, 22 plate 4 with top trimmed (fairly full plumes at bottom), 25, 31 perf faults, 34 repaired (1984 P.F. certificate), two 38, 68, 71, 73, three 78, 85, 85B, 95-97, two 100, 116, two 139, two 140, 141 (excellent grill impression), very mixed condition, still a fair number of presentable looking stamps, high catalog value..... E. 2,000-3,000

- 3359 (★) **Unused Classics, 1857-69.** Twelve stamps, incl. Nos. 30A, 38, 63, 72, 73, 78, 87, 93, 114 and 121, Nos. 73 and 78 with dramatic paper folds, some with o.g., others unused (no gum or regummed), mixed condition but Fine-Very Fine appearing..... E. 1,500-2,000
- 3360 **Extremely Fine Appearing Group.** Seven different, incl. used No. 10 in very deep color, either Copper Brown or very close, 71 used, 236 o.g. lightly hinged, 250 Mint N.H., 403 regummed, 550 used (2006 P.S.E. certificate 85J, small internal crease) and unused Q12, four other P.F. certificates accompany, two mentioning tiny faults, beautiful appearing lot, Scott Retail for No. 10 as ordinary Orange Brown ..... 969.00
- 3361 ★ **Better Values, 1857-1929.** Seventeen items, includes Nos. 30, 73, 99, 158, 186, 211B, 212, 238, 241, 244, 3c and 6c 1895 Bureau Issue Imperf Pairs, 277, 291, 311 and 599A, also No. 242 with "Specimen" overprint, about half with o.g., mixed condition, useful lot, No. 211B with 1992 P.F. certificate ..... E. 1,000-1,500
- 3362 ★ **19th Century Regular Issues.** Small lot of ten different, incl. used Nos. 135 and 154, unused o.g. Nos. 35, 146, 157, 189, 206, 213, 220 and 228, very slightly mixed condition, Fine-Very Fine appearing ..... 2,595.00
- 3363 ★ **Star Cancellations.** Over 150 on approval cards, nearly all Bank Note period but few earlier or later incl. some Officials, values to 15c, nice variety with solid, shaded, hollow and a few fancier, Fine-Very Fine lot ..... E. 500-750
- 3364 田 **Used Blocks, 1870-1914.** 34 different, incl. Nos. 136, 148, 150, 161, 185, 189, 209, 215, 217, 228, 310, 325, 326, 330, 399, 420, 421 and 424-440, some what mixed condition, Very Good-Very Fine appearance, scarce lot, No. 189 with 1977 A.P.S. certificate ..... 5,059.00
- 3365 ★ **Better Quality United States.** Small lot of six used and 21 unused stamps, virtually all different, incl. Nos. 184 (o.g., 1989 P.F. certificate), 219D (o.g., very lightly hinged), two 233 and 240 used, 250 (o.g., lightly hinged, 1992 P.F. certificate), 251 o.g., lightly hinged, 303 Mint N.H., used 310, unused 339, used 414 (huge margins and centered), unused 453, 511 Mint N.H., two each 585 and 588 (three Mint N.H.), Mint N.H. 586, 661, 662, 667, J56 and Q6, used PR123, Fine to mostly Very Fine and better, eight certificates accompany, mostly 2001-03 P.S.E., some for blocks from which stamps in this lot were removed ..... 2,190.50
- 3366 **Plate Varieties Collection.** Many hundreds of used stamps in two volumes and one manila envelope, one volume is entirely 1c nd 2c Columbian (vast majority 2c), others range from Bank Notes to the 1920's, a wealth of double and triple transfers, damaged transfer and other varieties, we note a progressive study of No. E6 damaged transfer and eight used examples of the 5c Jamestown, while many of these are of the "fly speck" variety there are many strong and clearly visible varieties and no doubt some are scarce although the Scott catalog does not reflect that in their pricing, variable condition, an exciting lot for the specialist which must have taken many years to form..... E. 500-750
- 3367 ★ **Late 19th and Early 20th Century Assortment.** 20 different, virtually all better values, incl. 3c, 4c and 8c-15c Columbian, \$2.00 1895 Issue, 3c, 5c, 6c and 10c 1902, 5c Jamestown, Washington-Franklins with 13c 1908, 15c 1912, 9c and 30c Perf 10 and \$2.00 No. 479, o.g., many Mint N.H., choice centering throughout, few flaws incl. couple reperfs, otherwise Very Fine-Extremely Fine, nice lot ..... E. 1,000-1,500
- 3368 ★ **1c-30c 1893-1920 Commemoratives.** Eleven, incl. Nos. 230, 239, 286, 287, 289, 290, 369, 400, 400A, 401 and 548, more than half are either regummed or have disturbed gum, some reperfed, all have Very Fine appearance..... E. 750-1,000
- 3369 ★田 **Plate Blocks.** About 25 better items, wide range of issues, incl. 4c Columbian imprint, letter and plate no. block of ten, 8c 1902, 2c Alaska-Yukon and Hudson Fulton imperforates, 2c 1912, 5c Huguenot-Walloon, 3c Kans. and 6c Nebr. ovpts., also 2c 1898 Issue booklet pane of six (No. 279Bj), generally Very Good-Very Fine..... E. 1,000-1,500
- 3370 ★ **Regular Issues, Commemoratives and Air Post.** 23 different, most Mint N.H., incl. Nos. 237, 239, 246, 248, 252, 260, 265, 296, 309, 399, 400A, 547, 573, 579, 585, 589, C1 and C18, Fine-Very Fine, nice lot..... 3,812.75
- 3371 **Used 19th Century High Values.** Seven stamps, incl. Nos. 261, 262, two 276, two 276a and 292, the No. 261 is a huge centered Jumbo (thin spot), Extremely Fine appearance, others mixed condition, nearly all Fine-Very Fine appearance, also incl. used No. 546 (reperf at bottom) with 2001 A.P.S. certificate ..... E. 500-750
- 3372 ★田 **Small Unused Selection.** Eleven items, mostly blocks of four, incl. Nos. 230, 285, 288, 328, 329, C1, K1 and K3, also single and pair No. 330 and pair No. 623, o.g., few Mint N.H., nearly all Fine-Very Fine..... E. 750-1,000
- 3373 ★ **Better Commemoratives, 1898-1901.** Four different, includes Nos. 288-289, 296 and 299, 4c h.r., others lightly hinged, exceptionally well-centered, couple natural wrinkles, otherwise Very Fine-Extremely Fine ..... 545.00



- 3374 **Better Quality Used Postage and Commemoratives, 1901-30's.** Nearly 200 mostly different, quite a number of better incl. Nos. 294-99, 323-27, 330, 357-58 (two of latter), 367-73 (369 2004 P.F. certificate), 397-404, Washington-Franklins with quite a few coil singles and pairs, C1-C6, 1c-\$1.00 Parcel Post and more, overall these are better centered than usually seen and appear to be essentially fault-free, these stamps were evidently purchased one-at-a-time from retail dealers, nearly all Very Fine with occasional really nice Extremely Fine examples ..... E. 500-750
- 3375 ★ **Better Unused Commemoratives, 1901-15.** 28 different, incl. Nos. 294-99, 323-26, 328-30, 367-73 (imperfs are pairs) and 397-403, a few are reperfed, mostly Very Fine..... 1,998.75
- 3376 ★★田 **Better Mint Plate Blocks.** Seventeen Mint N.H. plate blocks, eight different, incl. Nos. 615 two, 616, 618, five sets of 649-650, 893, C31 and E14, mostly Fine-Very Fine, careful examination will reveal several really choice large margined gems contained in some of these plate blocks ..... 1,240.00
- 3377 ★ **Errors and Varieties.** Small lot of fourteen items, incl. Legends of the West error sheet, 1c-3c Defense part perf pairs, six 13c-20c Period imperf pairs, \$1.00 Presidential watermarked "USIR", precancel and "Korpa" errors and No. C23c error of color, Very Fine lot ..... E. 200-300
- 3378 **Souvenir Cards, 1960-84.** Beautiful collection of Philatelic and Numismatic cards in three White Ace albums, apparently complete less No. SC1, includes nice examples of Nos. SC2, SC3 and NSC1-NSC3, also includes 1939 Philatelic Truck forerunner both Mint N.H. and unused without gum, Very Fine and choice ..... E. 400-500
- 3379 **Reference Material.** Incl. fake No. 2, thinned down 40P4 with fake red grid cancellations to resemble No. 5 (also a couple genuine plate proofs), 12c and 90c "First Design" India plate proofs perforated to resemble issued stamps, Nos. 62B and 75 with margins added (fabulous appearance) and over 100 Local reprint, forgeries and Cinderellas, unusual lot ..... E. 400-500
- 3380 ★ **Balance.** Five items, incl. unused Nos. 11, 159 (disturbed o.g.), 396 guide line pair, J6 and PR8, few small imperfections, appear Fine-Very Fine ..... 2,000.00
- 3381 **Used Balance, 19th Century.** Six stamps, Nos. 64b (blue cancel), 65, 115, 158, 182 and 186, the No. 65 with straddle margin, few interesting cancels, few faults, most appear Fine-Very Fine ..... 456.00
- 3382 **Used Balance.** Ten items, Nos. 270, 279, 279Bc, 367, 488 joint line pair, 507, 542, 552, 561, 570, two with light natural paper wrinkles (Nos. 488 and 561), Very Fine-Extremely Fine ..... 150.00
- 3383 ★田 **Multiples Balance.** 21 items, incl. blocks of four of Nos. 288, 314 (2), 320a, 320b (2), 401, plate blocks of Nos. 538 (2, one with plate no. only), 543, imprint and plate no. pair of No. 290, overall fresh and Fine-Very Fine..... 1,812.00
- 3384 ★ **19th & 20th Century Balance.** Black stock cards of mostly unused singles and blocks, incl. singles of Nos. 227, 228, 282 (2), 308S-E, 310, four blocks of four of No. 301, two plate blocks of No. 279, also nice group of 2c Shield issue with few different shades and types, few faults, most appear Fine-Very Fine..... 2,700.00
- 3385 ★ **19th & 20th Century Balance.** Six unused stamps incl. Nos. 288 (o.g., encapsulated VF-XF 85), C5 (Mint N.H. encapsulated VF 80), also Nos. 235, 287, 290 and C6, Fine-Very Fine ..... 680.00
- 3386 (★) **Back-of-the-Book Accumulation.** Approximately 70 stamps on stock sheets, incl. Postage Dues with No. J30 (o.g., small thin spot, 2005 P.S.E. certificate), Officials with 1c and 10c Executive, partial Parcel Post set to 75c with few duplicates, three sets of Parcel Post Postage Dues with few duplicates, 50c Second Issue Revenue Invert with filled punch cancel (R115b), Hunting Permits with Nos. RW2 and RW4, some o.g. but vast majority regummed or no gum, otherwise generally Fine-Very Fine..... E. 1,500-2,000
- 3387 ★田 **Commemoratives Balance.** Accumulation of singles, blocks and few plate blocks, better incl. plate block of No. 659, overall Very Fine..... E. 200-300
- 3388 ★★ **Modern Coils Balance.** Four items, incl. Nos. 1891 strips of five and seven with plate Nos. 1 and 3 respectively, also 1054A strips of five and six (latter with precancel, first with part plate no.), also coil starter leader with three stamps of No. 1054A, fresh and Fine-Very Fine ..... E. 400-500
- 3389 **Classics Extension Balance.** 17 unused and used items offered in previous auctions but returned due to adverse certificates, all are genuine but with small faults, in several cases also accompanied by earlier certificate not noting any defect, better items incl. unused Nos. 26, 114, 133, used Nos. 17, 38, 68 with beautiful red cancel, 73 also with red cancel, 75, 77, 78a, 87 with red cancel, 121, all appear Very Fine-Extremely Fine, in some cases an excellent opportunity for those who are real experts to separate some wheat from the chaff ..... 2,723.00

- 3390 **Extensions Balance.** Ten items which either received opinions with faults or were returned due to condition, incl. plate block of No. 616, used Nos. 152, 155, 160 with NYFM cancel, 191, O65, 490 line pair with retouched vertical plate crack, few appear Fine-Very Fine ..... E. 300-400
- 3391 ★ **Extensions Balance.** 12 unused stamps offered in previous auctions but returned due to adverse opinions, incl. two coil pairs with previous genuine certificates and new certificates as not genuine (not counted), other items incl. unused Nos. 247, 287, 291, 400, 501, 515, K14, K18, few Mint N.H. but reperfering mentioned on certificates, all appear Very Fine-Extremely Fine, an attractive group ..... 1,877.00
- 3392 **Extensions Balance.** 14 items offered as individual lots, returned due to small faults not mentioned in previous descriptions, better items incl. used No. 22, unused No. 159, nice group of Officials incl. Nos. O6, O8, O31, O63, J43, some returned for trivial imperfections such as light oxidation, overall appear Fine-Very Fine, each with 2006 P.F. or P.S.E. certificate ..... 4,370.00
- 3393 **Odds and Ends Balance.** Three stock pages of various items, majority are Carriers and Locals reference items but also incl. some C.S.A., appear Fine-Very Fine..... E. 300-400
- 3394 ★ **Attractive Miscellany, 1869-1918.** 46 stamps, incl. few strips of three and blocks of four, eighteen different, incl. Nos. 112 (disturbed o.g.), 149 (o.g.), 183 block of four (o.g.), nine 230, 232 "Broken Hat" strip of three, sheet corner 233, 297, 303 block of four, 423, three 512a, C1 block of four, C2 and more, all unused, some Mint N.H., there is also one used stamp, a 30c 1890 with huge Jumbo margins, slightly mixed condition, Fine-Very Fine appearance, eighteen certificates accompany, virtually all 200-06 P.S.E., some are duplicates for stamps broken from multiples ..... E. 1,000-1,500

END OF SALE — THANK YOU



# Visualize selling.



Lilly 1967



Kapiloff 1992

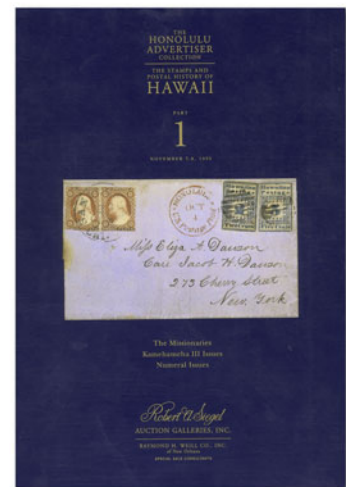

Honolulu Advertiser 1995

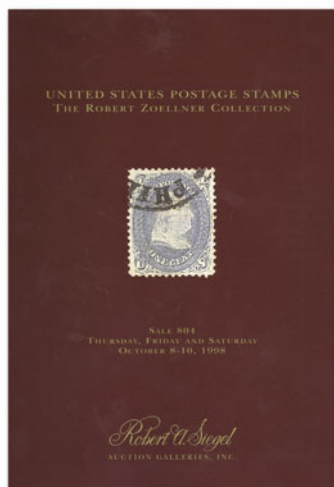

Zoellner 1998

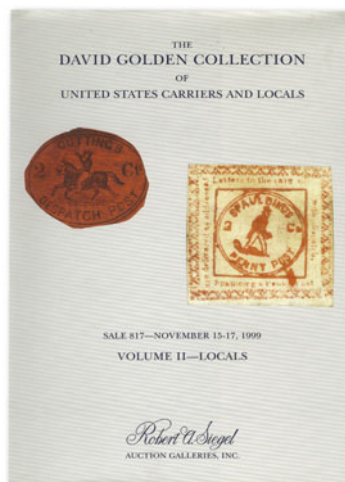

Golden 1999

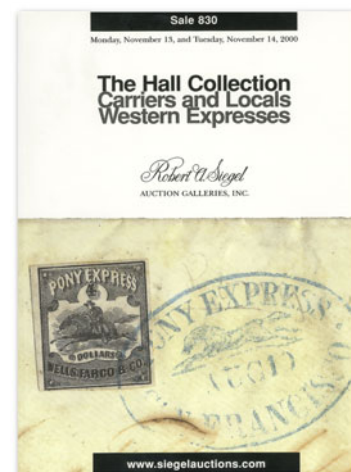

Hall 2001

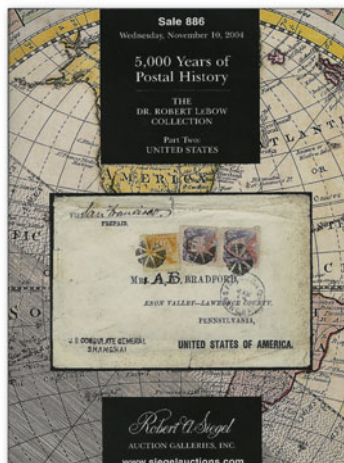

LeBow 2004

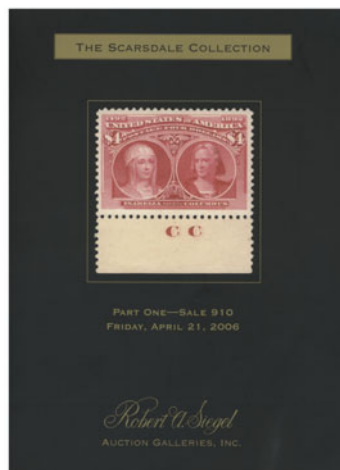

Scarsdale 2006

The next great  
Siegel sale could have  
your name on it.

*Robert A. Siegel*  
AUCTION GALLERIES, INC.

60 EAST 56th STREET, 4th FLOOR  
NEW YORK, N.Y. 10022  
Ph. (212) 753-6421 Fax (212) 753-6429  
E-mail: stamps@siegelauctions.com

[www.siegelauctions.com](http://www.siegelauctions.com)

# Why Siegel is the #1 resource for dealers.



**\$2.60 Graf Zeppelin (C15)—Mint NH, PSE Gem 100J**  
**Realized \$57,500 in our auctions (incl. premium)**

## **Dealers who want a partner in the auction business can benefit from Siegel's unique resources:**

- Credit facilities up to seven figures for qualified dealers who wish to buy in our auctions (30, 60 and 90-day terms without interest).
- Interest-free advances on consignments.
- Generous commission-sharing with dealers who find consignments for our auctions.
- Partnerships in purchasing and reselling collections through our auctions (50/50 profit-sharing, including buyer's premium).
- Reliable estimates and selling strategies to maximize profits.
- Unparalleled knowledge, experience and client base available to dealer partners and consignors.

**Take your business to the next level. Start working with  
Siegel Auction Galleries to increase sales volume and profits.**

*Robert A. Siegel*

**AUCTION GALLERIES, INC.**



Grade	Scott	Lot	Year/Service/Grade
100J	611	2686	2006 PSE 100J USED
100	RW38	3018	2005 PSE 100 NH
98J	319	2371	2006 PSE 98J OGph
98J	470	2568	2006 PSE 98J OGph
98J	671	2712	2006 PSE 98J NH
98	233	2151	Enc. PSE 98 NH
98	278	2278	2006 PSE 98 USED
98	390	2441	2002 PSE 98 NH
98	488	2584	2006 PSE 98 NH
98	617	2691	2006 PSE 98 NH
98	1053	2730	2006 PSE 98 NH
98	E15	2775	2006 PSE 98 NH
98	Q2	2865	2006 PSE 98 NH
98	RW30	3010	2006 PSE 98 NH
95J	149	2005	2006 PSE 95J USED
95J	311	2351	2006 PSE 95J OGph
95J	424	2507	2006 PSE 95J NH
95J	441	2527	2006 PSE 95J NH
95J	618	2692	2006 PSE 95J NH
95J	Q6	2867	2006 PSE 95J NH
95	2	1341	2005 PSE 95 USED
95	63	1661	2006 PSE 95 USED
95	65	1681	2006 PSE 95 USED
95	69	1721	2006 PSE 95 USED
95	97	1838	2006 PSE 95 USED
95	129	1974	2006 PF 95 USED
95	165	2045	2006 PSE 95 USED
95	224	2130	2005 PF 95 NH
95	232	2147	Enc. PSE 95 NH
95	237	2159	2000 PSE 95 NH
95	243	2200	2006 PSE 95 USED
95	370	2431	2006 PSE 95 NH
95	390	2442	2006 PSE 95 NH
95	392	2446	2006 PSE 95 USED
95	450	2536	2006 PSE 95 NH
95	616	2688	2006 PSE 95 NH
95	619	2693	2006 PSE 95 NH
95	619	2694	2006 PSE 95 NH
95	640	2702	2006 PSE 95 NH
95	C3	2746	2006 PSE 95 OGph
95	C6	2750	2004 PSE 95 NH
95	C9	2753	2006 PSE 95 NH
95	C13	2759	2006 PSE 95 NH
95	E11	2773	2006 PSE 95 NH
95	RW6	2980	2005 PSE 95 NH
95	RW24	3001	2006 PSE 95 NH
95	RW33	3014	2006 PSE 95 NH
90J	112	1864	2005 PSE 90J USED
90J	616 var	2689	2006 PSE 90J NH
90J	677	2714	2005 PSE 90J NH
90	69	1720	2006 PF 90 USED
90	73	1748	2006 PF 90 NH
90	93	1813	2006 PSE 90 USED
90	96	1830	2006 PSE 90 USED
90	102	1858	2006 PF 90 NG
90	114	1880	2005 PSE 90 NH
90	115	1895	2006 PF 90 USED

Grade	Scott	Lot	Year/Service/Grade
90	115	1897	2006 PSE 90 USED
90	117	1914	2006 PSE 90 USED
90	117	1915	2006 PSE 90 USED
90	123	1957	2005 PSE 90 OGph
90	133	1981	2006 PSE 90 NH
90	134	1982	2006 PF 90 OGph
90	161	2037	2005 PSE 90 OGph
90	220a	2121	2005 PF 90 NH
90	227	2135	2005 PSE 90 NH
90	231	2144	2004 PSE 90 NH
90	232	2148	2005 PSE 90 NH
90	233	2152	2003 PSE 90 NH
90	236	2155	2006 PSE 90 NH
90	237	2160	2005 PSE 90 OGph
90	238	2163	2004 PSE 90 NH
90	239	2167	2006 PSE 90 OGph
90	240	2171	2006 PSE 90 NH
90	243	2195	2006 PSE 90 OGph
90	253	2225	2004 PSE 90 NH
90	290	2300	2005 PSE 90 NH
90	292	2309	2006 PF 90 NH
90	311	2354	2006 PF 90 USED
90	325	2375	2006 PSE 90 NH
90	329	2380	2005 PSE 90 NH
90	338	2389	2006 PF 90 NH
90	356	2409	2005 PF 90 OGph
90	359	2417	2006 PF 90 OGph
90	366	2425	2006 PSE 90 NH
90	379	2436	2006 PSE 90 NH
90	391	2443	2005 PSE 90 NH
90	394	2450	2006 PSE 90 NH
90	434	2516	2006 PSE 90 NH
90	444	2529	2005 PSE 90 NH
90	458	2553	2005 PSE 90 NH
90	487	2583	2005 PSE 90 NH
90	495	2587	2006 PSE 90 NH
90	517	2621	2006 PSE 90 NH
90	572	2671	2006 PSE 90 NH
90	678	2715	2006 PSE 90 NH
90	C2	2740	2005 PSE 90 NH
90	C14	2761	2006 PSE 90 NH
90	C15	2765	2006 PSE 90 USED
90	K11	2806	2006 PF 90 NH
90	Q5	2866	2005 PSE 90 NH
90	RW1	2963	2006 PSE 90 OGph
90	RW2	2965	2006 PF 90 NH
85J	12	1420	2006 PSE 85J USED
85	2	1348	2006 PSE 85 USED
85	3	1360	2006 PF 85 NGAI
85	22	1509	2006 PF 85 USED
85	22	1510	2006 PF 85 USED
85	28	1537	2006 PF 85 USED
85	30A	1563	2006 PSE 85 OGph
85	39	1638	2006 PF 85 OGph
85	62B	1653	2006 PF 85 USED
85	64b	1670	2006 PF 85 POG
85	98	1844	2006 PF 85 USED

Grade	Scott	Lot	Year/Service/Grade
85	102	1855	2006 PF 85 OGph
85	113	1872	2006 PSE 85 USED
85	114	1883	2006 PF 85 OGph
85	116	1900	2006 PF 85 OGph
85	116	1905	2006 PSE 85 USED
85	120	1940	2006 PF 85 NG
85	138	1993	2006 PSE 85 USED
85	153	2011	2006 PF 85 OGph
85	236	2156	2006 PF 85 NH
85	240	2173	2006 PF 85 OGph
85	240	2178	2006 PSE 85 USED
85	257	2233	2006 PF 85 NH
85	261	2245	2006 PF 85 USED
85	296	2328	2006 PF 85 NH
85	315	2363	2006 PF 85 NH
85	336	2387	2006 PSE 85 NH
85	348	2397	2006 PSE 85 NH
85	349	2399	2006 PSE 85 NH
85	380	2437	2006 PSE 85 NH
85	381	2438	2005 PSE 85 NH
85	393	2449	2005 PSE 85 NH
85	399	2462	2006 PSE 85 NH
85	400	2465	2006 PSE 85 NH
85	404	2478	2006 PF 85 NH
85	404	2480	2006 PF 85 OGph
85	413	2495	2005 PSE 85 NH
85	418	2499	2005 PSE 85 NH
85	446	2532	2006 PSE 85 NH
85	456	2548	2006 PF 85 OGph
85	479	2579	2006 PF 85 NH
85	523	2635	2006 PSE 85 USED
85	545	2653	2006 PF 85 NH
85	579	2677	2006 PF 85 USED
85	701	2720	2006 PSE 85 NH
85	C15	2763	2006 PF 85 NH
85	J7	2776	2004 PSE 85 OGph
85	J49a	2788	2006 PSE 85 NH
85	JQ4	2876	2006 PSE 85 NH
85	K15	2808	2006 PF 85 OGph
85	PR74	2848	2006 PF 85 OGph
85	RW4	2972	2006 PF 85 NH
80	1-A	1287	2006 PSE 80 USED
80	38	1633	2006 PSE 80 NG
80	232	2149	2006 PSE 80 NH
80	324	2374	2005 PSE 80 NH
80	338	2390	2006 PSE 80 NH
80	396	2457	2005 PSE 80 NH
80	493	2586	2006 PSE 80 NH
80	573a	2675	2006 PSE 80 NH
80	599A	2685	2006 PSE 80 NH
80	C13	2760	2006 PSE 80 NH
80	Q8	2870	2006 PSE 80 NH

## Live Internet Bidding at Siegel Auction Galleries

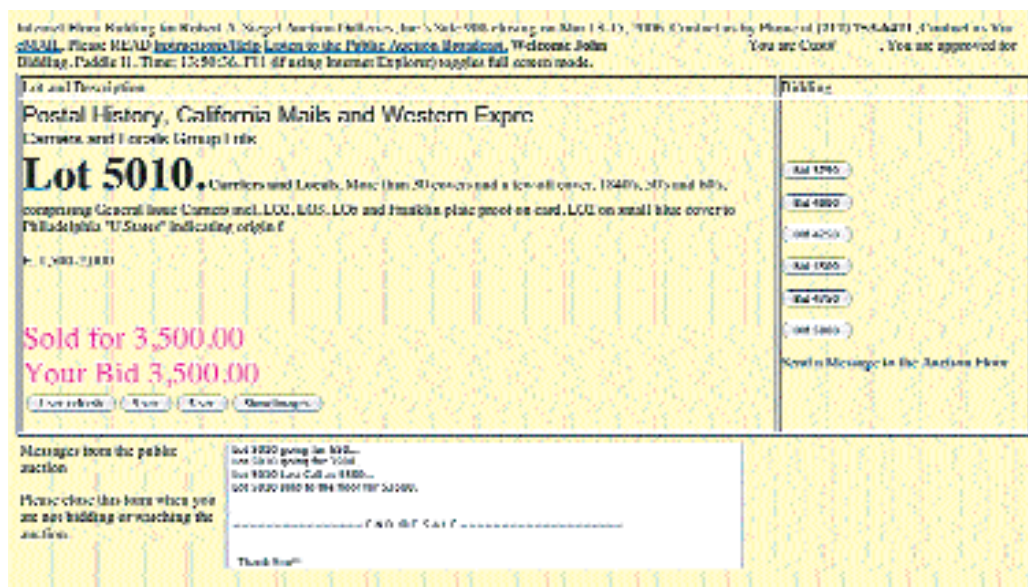

**Siegel Auction Galleries, in coordination with Stamp Auction Network, will broadcast our auctions live over the internet, allowing you to listen to the auction in progress.**

Bidders who have pre-registered for Live Internet Bidding will also be able to place bids over the internet, as if bidding in the saleroom. In order to bid by internet, you must be an approved, registered bidder with Stamp Auction Network and Siegel Auction Galleries.

- ❑ If you are already registered at Stamp Auction Network and have been approved for internet bidding by Siegel, just log in at Stamp Auction Network, locate the Siegel sale and start bidding anytime during the auction.
- ❑ If you have never registered as a bidder at Stamp Auction Network, then please go to [www.siegelauctions.com/IB2.htm](http://www.siegelauctions.com/IB2.htm) and click on “Register” at the top of the page. Please check the box for Robert A. Siegel Auction Galleries (under “R”) and submit the form. If you have never bid with our firm, please provide trade references whom we may contact to have your account approved (please do not use family members or credit cards as references).
- ❑ If you have registered previously at Stamp Auction Network, but not specifically for our firm, please go to [www.siegelauctions.com/IB2.htm](http://www.siegelauctions.com/IB2.htm) and click on “Update Registration” at the top of the page. Your information at Stamp Auction Network will be sent to us for approval. You may be asked to provide additional references before being approved for internet bidding.

Once you are approved for bidding, you will be able to bid live over the internet during the auction. You may participate in Live Internet Bidding using any browser or operating system. The audio portion is only available to PC users using Internet Explorer. For the audio portion, you will be asked to install a piece of software (ActiveX control) to make it work.

Bidders must log in at Stamp Auction Network to participate. Once logged in, please locate the page for the current Siegel auction.

At the top of the auction's home page there are two links:

- One link allows anyone to listen to the public auction broadcast.
- The second link permits registered bidders to join the public auction in progress.

Please remember that to participate in the auction, you must be pre-registered at Stamp Auction Network and approved by Siegel Auction Galleries as a bidder. Qualified bidders will see a page like the one illustrated above and have a valid paddle number assignment.



# Bid Form—15% Premium Sale

Sale 930

February 27 — March 2, 2007

1

Please provide the following information:

NAME.....  
ADDRESS.....  
CITY/STATE/ZIP.....  
TEL. (DAY) ..... FAX.....  
E-MAIL.....

PADDLE #

*Do not write in box*

2

Have you purchased from us in the past 5 years? ☐ YES (if so, please go to Section 3)  
☐ NO (please provide a trade reference and bank information)

References:

Stamp Firm:..... Telephone.....

3

In the space provided below, enter the **lot number** from **Sale 930** and your corresponding bid. Please use **whole dollar amounts** only and enter the **maximum bid** you wish to have us execute on your behalf, according to the **revised bidding increments** (on other side of this form). **Your bid will NOT include the 15% buyer's premium.** We will advance the bidding at one increment over the next

highest bid; therefore, you may be awarded the lot at less than your maximum bid. Please do not use "plus" bids or "buy" bids. If you wish to bid on one lot or the other, indicate your "or" bid between lot number/bid entries and bracket your choices. If you wish to place a **bidding limit** on the total amount of your bids, please enter your limit in the space marked "Limit Bids".

**PLEASE NOTE REVISED BIDDING INCREMENTS (ON BACK OF THIS PAGE)**

☐ **LIMIT BIDS:** Check this box if you wish to limit the total amount of your bids (not including the **15% buyer's premium**) in this sale. Your bids will be executed until your bidding

\$.....

Lot	Bid	Lot	Bid	Lot	Bid
	\$		\$		\$

4

**AGREEMENT:** By signing this bid form, you agree to pay for purchases resulting from your bids, in accordance with the **Conditions of Sale** printed in the sale catalogue. You also agree to pay the **15% buyer's premium** and any shipping costs (see reverse), which will be added to your successful bids, and any sales tax or use tax which may be due

on the total invoiced amount. It is understood that these bids will be executed by Siegel Auction Galleries as a courtesy to absentee bidders, but that no legal responsibility shall lie with the auctioneer or the firm if these bids are not executed. **You are responsible for your written bids, including any errors on your part.**

**Payment must be made by cash, check, money order or wire transfer. Credit cards will not be accepted.**



SIGNED..... TODAY'S DATE .....

5

Please submit your bids promptly (telephone bids must be confirmed in writing).

**Mail to: Robert A. Siegel Auction Galleries, Inc.**

60 E. 56th Street, 4th Floor, New York, N.Y. 10022  
Telephone (212) 753-6421

**OR FAX YOUR BIDS: (212) 753-6429**

**Shipping Instructions, Bidding Increments and space for additional bids on other side of form**

## Additional Bids

Sale 930—February 27-March 2, 2007

Lot	Bid	Lot	Bid	Lot	Bid
	\$		\$		\$

## Shipping and Transit Insurance

We will be pleased to arrange for shipping and transit insurance for purchases in this sale (except those described as “floor sale only”). To expedite billing and delivery of lots to hundreds of buyers per sale, we use standard charges for postage and insurance, based on the invoiced total and mailing requirements (see schedule). The standard charges are sometimes slightly more or less than the actual postage, but we do not include any fees for our labor or packing costs. Therefore, we ask all buyers to remit the prescribed amount for shipping charges.

Transit insurance is provided in all cases, except when the buyer has furnished us with proof that insurance coverage is effective under another policy. Proof, in such cases, will be accepted in the form of a written certificate from the insurance carrier.

You are responsible for insurance charges, which will be added to your invoice. This coverage is provided for our mutual protection against theft or loss in transit.

## REVISED Bidding Increments

The auctioneer may regulate the bidding at his discretion. However, to assist absentee bidders in establishing their maximum bid for each lot, the increments shown at right will be used in most cases. We recommend that written bids conform to these increments (those which do not will be reduced to the next level).

## Current Postage & Insurance Charges

Invoice Total	Shipping Method	Charges
Up to 10,000	Fedex Only	\$18.00
Over \$10,000	Fedex Only	\$25.00*
Foreign Destinations (any value)	Fedex/Courier	\$25.00**
Bulk Lots	UPS Preferred	By weight and value (min. \$25.00)
<b>*Insurance and postage on certain heavy or valuable packages may incur an additional charge.</b> <b>**Buyers are liable for all customs duties and clearance charges. An accurate declaration of value will be made on all import/export documents.</b> 2/2002		

## IMPORTANT NOTICE REGARDING IRRADIATION

The U.S. Postal Service policy of irradiating all classes of mail poses a significant potential risk of irreversible damage to philatelic material, including ink, paper and gum.

**WE WILL NOT USE THE MAILS TO SHIP LOTS.**

**Please provide a street address for Fedex delivery if you intend to have your lots shipped.**

Up to \$50	\$5	\$3,000-7,000	\$250
\$50-200	\$10	\$7,000-20,000	\$500
\$200-500	\$25	\$20,000-30,000	\$1,000
\$500-1,000	\$50	\$30,000-75,000	\$2,500
\$1,000-3,000	\$100	\$75,000 up	\$5,000



- 3203 **1c-12c 1851 -56 Issue (9-12, 15-16).** Used, margins virtually all around, includes extra sound no. 9 which is **pos. 7R1L**, in its former state (before being recut once at bottom) **this was the very rare pos. 7R1E, or Scott no. 5**, the no. 16 recut at bottom only, few tiny faults, Fine-Very Fine appearance..... E. 500-750
- 3204 **3c Orange Brown, Dull Red (10, 11).** Fourteen used stamps, incl. three No. 10, range of cancels incl. "Way 6" in circle, red and blue towns, eight on piece, range of shades, overall Fine-Very Fine, four are ex Knapp..... E. 200-300
- 3205 **1c-30c 1857-61 Issue (20, 24-26, 30A, 32-33, 35, 36b, 37-38).** Used, the no. 20 is **cracked plate, pos. 23L2**, 24c reperfed, 30c fabulous appearance but creased, few other minor flaws, otherwise Fine-Very Fine ..... E. 500-750
- 3206 **5c Type I 1857 Issues Balance (27-29).** Eight used stamps, incl. Nos. 27, 28 (4), 29 (3), one with part imprint, somewhat defective but most appear Fine..... 7,575.00
- 3207 **5c Ty. II 1860 Issue Balance (30, 30A).** Used balance consisting of two of first and seven of second, range of cancels incl. two with red circular datestamps, grids, target, few faults, some appear Fine-Very Fine..... 4,915.00
- 3208 **10c 1857 Issue Balance (31, 33, 34).** Seven stamps, incl. three Ty.I, pair of Ty. III and two Ty. IV, few different cancels, some faults, some appear Fine ..... 8,635.00
- 3209 **1c-90c 1861-66 Issue (63, 65, 68-73, 76,-77).** Used, the 24c is the "a" shade, mostly Fine-Very Fine..... E. 300-400
- 3210 **1c-12c E Grills (86, 88-90).** Used, beautifully centered, 10c short perf, 12c appears reperfed at right, 1c possibly as well, otherwise Extremely Fine, also includes Extremely Fine used 3c F Grill ..... E. 200-300
- 3211 **2c-30c E., F. Grills (87-88, 93, 95-96, 98, 100).** Used, incl. extra 2c F. and pair 10c F., 15c with large purple grid cancel (probably Philadelphia Foreign Mail), few minor flaws, Fine-Very Fine appearance ..... E. 400-500
- 3212 **1c-30c 1869 Pictorial (112-121).** Used, 15c Ty. II nice vignette shift, few small flaws, Fine-Very Fine appearance .....**(Photo Ex)** 3,185.00
- 3213 **1c-30c 1869 Pictorials (112-121).** 1c unused (regummed), 2c unused (no gum), others used, range of cancels, few faults, appear Fine..... 3,615.00
- 3214 **1c-30c 1869 Pictorial (112-118, 120-121).** Used, generally Fine-Very Fine..... 2,930.00
- 3215 **1c-15c 1869 Pictorial Issue (112-114, 116-117, 119).** Rich colors, 3c target cancel, 10c segmented cork, few trivial imperfections, Fine-Very Fine, 10c with 1983 P.F. certificate **(Photo Ex)** 880.00
- 3216 ★ **1c, 3c 1869 Pictorial Issue (112, 114).** Five items, incl. unused 1c (regummed), two original gum 3c, unused 3c, also block of four of 3c with split grills, Fine-Very Fine 2,800.00
- 3217 **3c Green Cancellation Collection.** Approximately 400 stamps in an album and on stock pages, incl. numerals, letters, stars, reds, blues, purples, geometrics, "Paid"s, Danbury top hat, Waterbury maple leaf, and more, also two unused No. 207 eight hole patent punch, Fine-Very Fine..... E. 500-750
- 3218 **Used Bank Notes, 1870-90.** Collection of about 60 different on pages, apparently complete from 1870 Ungrilled through the 1890-93 "Small" Bank Notes less Special Printings, extra no. 153 in space for 164, also includes the two 2c "cap" varieties 220a and 220c, few nice cancellations, virtually all well-centered, some with large margins, nearly fault free, Fine-Very Fine lot..... E. 750-1,000
- 3219 FC **1c-30c 1870-79 Bank Notes with New York Foreign Mail Cancellations.** 16 stamps and 2c Vermilion block of four, range of denominations incl. 6c (9), 7c (3), 30c, various cancels with some quite attractive, stamps have minor faults, centering generally Fine-Very Fine, attractive group ..... E. 500-750
- 3220 **1c 1870-87 Bank Note Precancels (156, 206, 212).** First two Scott-listed Glastonbury "G" and Glen Allen Star, the last one is an unlisted Burlington Vt. straightline, Fine and scarce lot .....**(Photo Ex)** E. 200-300
- 3221 ★ **Unused Bank Notes.** Seven different, o.g., incl. Nos. 179, 184, 189, 205, 207, 213 and 214, Fine-Very Fine lot.....**(Photo Ex)** 1,825.00
- 3222 (★)田 **15c Red Orange, 5c Blue (189, 216).** 23 each, partially stuck together, couple damaged from botched attempts to separate, couple 5c in blocks, one stamp each with natural s.e., Fine-Very Fine, Scott Retail as no gum ..... 14,375.00
- 3223 ★★ **2c-5c 1881-93 Bank Note Issues (206, 213, 214, 223).** Mint N.H., fresh and Very Fine-Extremely Fine ..... 990.00

- 3224 ★★ **10c Brown (209).** Four Mint N.H. singles, fresh, two with blind perf (one of these small natural gum disturbance), one nearly Fine, others Fine, each with 2006 P.S.E. certificate (one VG-F 60, SMQ \$95.00 as 50, \$225.00 as 70; others VF 70; SMQ \$225.00 each) 2,200.00
- 3225 **2c Red Brown (210).** Cancellation collection of approximately 1,300 stamps in stockbook and album, incl. colors, stars, crosses, geometrics, letters, numerals and grids, also a second week of use cover, in addition there are a few 1c Ultramarine No. 212 and about 140 2c Green No. 213, generally Fine-Very Fine ..... E. 400-500
- 3226 ★ **4c Blue Green (211).** Four singles and two pairs (one with bottom imprint selvage), the other pair Mint N.H., others o.g. (few h.r.), couple flaws, mostly Fine..... 4,325.00
- 3227 **1c-90c 1887-88 Bank Notes (212-218).** Small accumulation of over 60 stamps on a stock page, 1c and 2c various cancels including cross, stars, “3”, straight line Burlington, Vt. precancel, fan, letters, “U.S. Mail” monogram, tiny “US” in star/grid, “NW” in grid, purple shields, wheels of fortune, negative “NT”, etc., others include 3c (5), 4c (3), 5c (6), 30c and 90c (2 each), some of the 1c and 2c and nearly all of the 3c-90c are well-centered, some defective, some Fine-Very Fine..... E. 400-500
- 3228 (★) **30c Orange Brown (217).** Sixteen singles, six with o.g. (some h.r. or slightly disturbed), other ten unused (regummed), few small faults, Fine appearing lot..... 4,550.00
- 3229 ★ **1c-15c 1890 Issue (219-222, 224-227).** O.g., incl. extra 8c, 3c reperfed at left and one 8c light crease, otherwise Fine-Very Fine, several are very nice .....(Photo Ex) 1,272.50
- 3230 ★ **1c-30c 1890 Issue (219-219D, 221-228).** O.g. except 10c and 30c unused (regummed), couple reperfed, mostly Fine-Very Fine ..... 1,620.00
- 3231 ★ **1890 Issue Multiples.** Three blocks of four, pair with plate no. and imprint and plate no. strip of three, blocks of No. 220, pair is No. 221, strip is No. 222, o.g., some h.r., few stamps Mint N.H., rich colors, Fine-Very Fine ..... 900.00
- 3232 ★ **1c-30c Columbian (230-239).** O.g., 2c, 4c and 5c Mint N.H., few small faults incl. 1c stain spot, 15c and 30c small thins and 3c perf flaw, otherwise Fine-Very Fine(Photo Ex) 1,448.50
- 3233 ★ **1c-50c Columbian (230-240).** O.g., all well-centered, excellent color, a few may have been reperforated, Very Fine-Extremely Fine appearing lot..... 1,758.50
- 3234 ★ **1c-50c Columbian (230-238, 240).** Original gum, Mint N.H. except 4c-6c and 50c, 5c with plate no. at bottom, 50c light crease, Fine lot, 50c with 1975 A.P.S. certificate as sound ..... 2,437.50
- 3235 **1c-50c Columbian, Trans-Mississippi (230-240, 285-291).** Used, several with large margins, the 4c Columbian a centered “jumbo”, few minor flaws or reperfed, Very Fine-Extremely Fine appearing lot, 30c with 1995 A.P.S. certificate, 50c Columbian with 1995 P.F. certificate, and 50c Trans-Mississippi with 2002 P.F. certificate (these three sound) 735.70
- 3236 ★ **3c-6c Columbians (232-235).** Incl. three each of 3c and 5c and four of 6c, mostly o.g., rich colors, few small faults, appear Fine-Very Fine ..... 915.00
- 3237 ★★ **8c Columbian (236).** Four Mint N.H. singles, also incl. Mint N.H. 3c, couple 8c natural inclusions, another single short perf, otherwise Fine-Very Fine ..... 950.00
- 3238 **1c-\$5.00 1894 Issue (246-260, 262-263).** Used, generally Fine-Very Fine(Photo Ex) 4,158.50
- 3239 ★ **2c-15c 1894 Issue (248, 253, 255, 259).** O.g., most appear Mint N.H., 2c and 5c large margins, 2c nearly a jumbo, Fine-Very Fine, Scott Retail as hinged...(Photo Ex) 605.00
- 3240 ★ **5c-50c 1894 Issue (255-260).** O.g., includes extra 5c (no gum) and 15c, also 6c and 8c watermarked, 50c short perf, otherwise Very Good-Fine lot ..... 2,255.00
- 3241 ★ **6c-15c 1894 Issue (256-259).** O.g., incl. extra 10c and 15c, 6c natural gum crease, one 10c small thin, one 15c light crease, Fine-Very Fine appearance, 6c exceptionally nice looking .....(Photo Ex) 1,650.00
- 3242 ★ **\$1.00 Black, Ty. II, \$2.00 Bright Blue (261A-262).** O.g. (\$1.00 small part only), former small perf flaws, latter thin, Very Good appearance ..... 5,650.00
- 3243 ★ **\$1.00 Black, Ty. II, \$2.00 Bright Blue (261A-262, 276A-277).** First two unused (no gum), latter two disturbed o.g. and o.g. respectively, small faults, Fine - Very Fine appearing lot ..... 4,750.00
- 3244 **1c-\$5.00 1895-98 Issues (264-284).** Used, virtually all Fine-Very Fine(Photo Ex) 1,499.50
- 3245 ★ **1c-15c 1898 Issue (279-284).** O.g., includes extra 10c Ty. II and 15c, also two of the 15c 1894 (one regummed), couple other minor flaws, nearly all Fine-Very Fine .... 1,600.50
- 3246 ★ **1c-50c Trans-Mississippi (285-291).** O.g., fresh colors, 10c reperfed at left, otherwise Fine-Very Fine .....(Photo Ex) 1,420.00



3247 ★	<b>1c-10c Trans-Mississippi (285-290).</b> O.g., incl. two distinct shades of 10c (one Mint N.H.), 1c and 5c disturbed o.g., 4c reperfed at left, 8c trivial short perf, otherwise Fine-Very Fine.....	1,320.00
3248 ★	<b>1c-10c Trans-Mississippi (285-290).</b> 1c and 8c h.r., others lightly hinged, rich colors, 5c trivial gum soak at top right, otherwise Fine-Very Fine..... <b>(Photo Ex)</b>	720.00
3249 ★	<b>1c-10c Trans-Mississippi (285-290).</b> O.g., lightly hinged, well-centered, several with very attractive margins, Very Fine-Extremely Fine ..... <b>(Photo Ex)</b>	720.00
3250 ★	<b>4c, 5c Trans-Mississippi (287-288).</b> O.g., two of former, seven of latter, one 4c and three 5c Mint N.H., Fine - Very Fine lot.....	2,100.00
3251 \$1.00	<b>Trans-Mississippi (292).</b> Seven used singles, several lightly cancelled, two rebacked, others minor faults, Fine-Very Fine appearance .....	4,200.00
3252 \$1.00, \$2.00	<b>Trans-Mississippi (292-293).</b> Used, \$1.00 neatly pressed wrinkle, \$2.00 reperfed at left, Fine-Very Fine appearance..... <b>(Photo Ex)</b>	1,600.00
3253 ★	<b>1c-10c Pan-American (294-299).</b> All Mint N.H. except 4c and 8c (latter barest trace of hinging), 2c with top left corner selvage, 5c part bottom imprint, Fine-Very Fine <b>(Photo Ex)</b>	877.50
3254 ★	<b>1c-10c Pan-American (294-299).</b> 8c lightly hinged, others Mint N.H., bright colors, Fine <b>(Photo Ex)</b>	983.00
3255 ★	<b>1c-15c 1902 Issue (300-309).</b> 1c and 3c Mint N.H., 5c disturbed o.g., virtually all with unusually large margins, exceptionally well-centered for the most part as well, Fine to mostly Very Fine and better, very nice lot .....	731.00
3256 ★	<b>3c-15c 1902 Issue (302-309).</b> h.r., Fine-Very Fine lot.....	612.50
3257 ★	<b>6c-15c 1902 Issue (306-309).</b> Most h.r., Fine-Very Fine .....	437.50
3258 ★	<b>1c-10c Louisiana Purchase (323-327).</b> Mint N.H. except 10c barely hinged, rich colors, choice centering, Very Fine-Extremely Fine..... <b>(Photo Ex)</b>	745.00
3259 ★	<b>1c-10c Louisiana Purchase, Jamestown (323-330).</b> 10c couple small paper hinge remnants, Fine-Very Fine, couple exceptional.....	632.50
3260 ★★	<b>2c Jamestown (329).</b> Fifty-five Mint N.H. examples in large blocks, ten with natural s.e., Very Good to about Fine.....	4,125.00
3261 ★	<b>1c-15c 1908-09 Issue (331-340).</b> Two of each value, slightly mixed condition, mostly Fine-Very Fine .....	908.00
3262 ★田	<b>Washington Issue Blocks and Plate Blocks.</b> 51 plate blocks and 11 blocks of four, better incl. plate blocks of Nos. 332 (2), 405 (3), 484, 501 (2), 503, 504 (2), 506, 508 (3), 509-511, 542, some Mint N.H., few imperfections to be expected, most Fine-Very Fine, Scott Retail approximately.....	4,850.00
3263 ★	<b>3c-50c 1908 Issue (333-341).</b> 3c and 4c Mint N.H., few others h.r., a few with large margins and/or choice centering, Fine-Very Fine and better..... <b>(Photo Ex)</b>	887.50
3264 ★	<b>1c-\$1.00 1908-15 Issues (333-342, 424-437).</b> 50c corner crease, \$1.00 couple thin spots, others Very Good-Fine .....	2,337.50
3265 ★	<b>Washington-Franklins.</b> Eleven different, nearly all Mint N.H., incl. Nos. 333, 334, 341, 407, 428, 429, 433, 464, 465, 470 and 526, Fine-Very Fine with several Extremely Fine, pretty lot.....	1,362.50
3266 ★	<b>Washington-Franklins.</b> Thirteen stamps, nine different betw. Nos. 337/465, small to tiny h.r., Fine-Very Fine lot.....	537.50
3267 ★	<b>Coils, 1908-22.</b> Eighteen different singles, pairs or line pairs, nearly all Mint N.H., a few Fine, majority Very Fine-Extremely Fine, exceptionally nice lot.....	1,623.00
3268 ★	<b>1c-15c 1910-11 Issue (374-382).</b> 4c unused (no gum), 15c disturbed o.g., 1c-6c about Fine; better 8c-15c values large margins and Very Fine ..... <b>(Photo Ex)</b>	633.00
3269 ★	<b>3c-10c 1910-11 Issue (376-378, 380-381).</b> First three Mint N.H., well-centered, excellent colors, Very Fine-Extremely Fine, 4c exceptionally nice.....	412.50
3270 ★	<b>1c-10c Panama-Pacific (397-400A).</b> Two of each, one 2c reperfed, one 5c disturbed o.g. and small thin spot, otherwise Fine-Very Fine lot .....	960.00
3271 ★	<b>8c-50c 1912-14 Issue (414, 417-419, 421).</b> First two Mint N.H., 50c natural wrinkle, otherwise four Fine-Very Fine, 15c Extremely Fine.....	945.00
3272 ★	<b>8c-30c 1912-14 Issue (414-420).</b> 10c and 12c Mint N.H., others small h.r., fresh colors, nearly all large margins, 20c perfectly centered, skillfully reperfed, Extremely Fine appearance; others Fine-Very Fine..... <b>(Photo Ex)</b>	720.00
3273 ★	<b>9c-30c 1912-14 Issue (415, 418, 420).</b> 30c Mint N.H., each reperfed one side (9c also slight gum on surface), Extremely Fine appearance, each with 2006 P.S.E. certificate	400.00

3274 ★	<b>9c-\$1.00 1912-14 Issue (415-416, 418, 420, 422-423).</b> Few h.r., also incl. No. 406, few h.r., right perfs touch on 15c and \$1.00 (latter also minor thin spot), others Fine-Very Fine.....	1,092.00
3275 ★	<b>1c-30c 1913-15 Issue (424-439).</b> some h.r., mixed centering, Fine-Very Fine lot( <b>Photo Ex</b> )	1,044.80
3276 ★	<b>1c-15c 1913-15 Issue (424-437).</b> Two or three of each, one 7c unused (no gum), slightly mixed condition, nearly all Fine-Very Fine.....	1,417.00
3277 ★	<b>1c-12c 1913-15 Issue (424-435).</b> 6c and 11c couple slightly nibbed perfs, 8c reperfed ar left, otherwise Fine-Very Fine .....	417.30
3278 ★★	<b>5c Blue (428).</b> Three singles and block of four, Mint N.H., fresh, Fine-Very Fine	560.00
3279 ★	<b>5c-30c 1913-15 Issue (428-439).</b> 15c unused (regummed) and possibly used (not counted), 20c tiny thin spot, otherwise Very Good-Fine .....	842.50
3280 ★★	<b>2c Carmine, Ty. III, Coil (455).</b> 58 Mint N.H. pairs, generally choice centering, Very Fine group .....	2,610.00
3281 ★	<b>1c-12c 1916-17 Issue (462-466, 469-474).</b> Incl. extra 7c; 3c, 8c and 10c Mint N.H., couple reperfed otherwise mostly Fine-Very Fine with several Extremely Fine also	801.50
3282 ★★	<b>3c Violet, Ty. I, Coil (493).</b> Seven Mint N.H. joint line pairs, Fine-Very Fine .	1,610.00
3283 ★★	<b>3c Violet, Ty. I, Coil (493).</b> Nineteen Mint N.H. pairs, Fine-Very Fine .....	1,425.00
3284 ★★	<b>3c Violet, Ty. I, Coil (493).</b> Ten Mint N.H. pairs, Very Fine lot , an unusually nice group of this difficult issue .....	750.00
3285 ★田	<b>Possible Double Impressions.</b> Four blocks of four of offset Washington issues, incl. Nos. 525 and 529 or 530, showing varying degrees of doubling on almost all stamps, few h.r., few stamps Mint N.H., most Fine-Very Fine, due to the vagaries of expertizing these issues this lot is offered on its own merits.....( <b>Photo Ex</b> )	E. 300-400
3286 ★★	<b>2c Carmine, Ty. VI (528A).</b> Five Mint N.H. singles, Very Fine, each with 2001 P.S.E. certificate for horizontal block of six .....	550.00
3287 ★	<b>1c Green, 2c Carmine, Rotary (545-546).</b> Four 1c and one 2c, two of former and the 2c Mint N.H., somewhat off-center as usual, Fine lot.....	1,510.00
3288 ★	<b>½c-\$5.00 1922-25 Issue (551-573).</b> Complete set, lightly hinged, 6c short perf at top, otherwise Fine-Very Fine .....	( <b>Photo Ex</b> ) 569.45
3289 ★★	<b>½c-\$5.00 1922-25 Issue (551-558, 560-563, 567-572, 622-623).</b> Mostly Mint N.H. stamps, each with P.S.E. certificate as single, incl. two hinged and graded (No. 556 - XF-Sup 95 and 569 XF-Sup 95), all have deep rich color, few minor gum disturbances, a Very Fine-Extremely Fine group, each with 2005 P.S.E. certificate .....	894.20
3290 ★	<b>½c-\$1.00 1922-26 Issues (551-554, 556-571, 578-579, 581-591, 622-623).</b> 1922-25 Flat Plates one each to 8c, 9c-\$1.00 two each, three each of the Perf 10 Rotary, one each of the other four stamps, quite a bit Mint N.H., Fine-Very Fine lot .....	1,339.85
3291 ★田	<b>3c-14c 1922-25 Issue Plate Blocks (555/622).</b> Twelve plate blocks, incl. Nos. 555 (2), 557, 559, 560 (2), 562-565 and 622, few Mint N.H., two with small thin spots, appear Fine-Very Fine.....	3,072.50
3292 ★田	<b>2c Carmine, Imperforate (577).</b> Six plate blocks, incl. four tops with plate no. only (Mint N.H.) and two right with star (lightly hinged), large margins, bright colors, Very Fine and choice group .....	295.00
3293 ★田	<b>1c-10c 1926-34 Issue (632-634, 635-637, 639-642).</b> 42 plate blocks, many Mint N.H., incl. Nos. 642 (2), 641 (7), 636 (hinged), 633 (8 with 4 Mint N.H.), virtually all fresh and Fine-Very Fine.....	1,431.25
3294 ★	<b>1c-10c Kans., Nebr. Overprints (658-679).</b> Horizontal pairs, virtually all very lightly hinged, overall centering very nice, Fine-Very Fine with quite a few in higher grades ( <b>Photo Ex</b> )	1,158.00
3295 ★★	<b>1c-10c Kans., Nebr. Overprints (658-679).</b> Mint N.H., most exceptionally well-centered, Fine-Very Fine with some in higher grades.....( <b>Photo Ex</b> )	1,069.00
3296 ★★	<b>1c-10c Kans., Nebr. Overprints (658-679).</b> Mint N.H., most exceptionally well-centered, Fine-Very Fine with some in higher grades.....( <b>Photo Ex</b> )	1,069.00
3297 ★	<b>1c-10c Kans., Nebr. Overprints (658-679).</b> Less than half hinged, “key” Nos. 666 and 679 Mint N.H., Fine-Very Fine .....	( <b>Photo Ex</b> ) 984.25
3298 ★★	<b>3c-10c Kans.-Nebr. Ovpts. (661, 662, 666, 677, 679).</b> All Mint N.H. except No. 667, four Fine-Very Fine, “key” No. 679 Very Fine and choice.....( <b>Photo Ex</b> )	520.00



- 3299 ★★ **1c-10c Nebr. Overprints (669-679).** Mint N.H., several wide margins, Fine to mostly Very Fine, 3c choice .....(Photo Ex) 591.75
- 3300 ★★ **50c Lilac (701).** Fifteen examples in Mint N.H. multiples, Very Fine lot ..... 787.50
- 3301 ★★ **50c Lilac (701).** Ten Mint N.H. singles, nicely centered, Very Fine-Extremely Fine lot 525.00
- 3302 ★★田 **2c Yorktown (703).** Sixty-six complete Mint N.H. sheets of 50, very possibly all different plate number combinations, there are also some that appear to have been printed in the lake shade, top selvages on most creased, mixed centering, Very Good-Very Fine E . 500-750
- 3303 ★★ **10c Bicentennial (715).** Thirty examples incl. five blocks of four, Mint N.H., Very Fine, an unusually well centered group ..... 450.00
- 3304 ★★ **10c Bicentennial (715).** Seven blocks of four, Mint N.H., Fine to mostly Very Fine 420.00
- 3305 ★★田 **\$1.00-\$2.00 Presidential (832-833).** Accumulation of plate blocks, incl. one \$2.00, thirteen top double plate no. blocks of four of the \$1.00, few others, Fine-Very Fine group 692.50
- 3306 ★★田 **Famous Americans Plate Blocks.** 42 total, better incl. ten of the Alexander Graham Bell, many with choice centering which would no doubt grade very highly, Very Fine-Extremely Fine ..... E. 300-400
- 3307 ★★田 **5c China Resistance (906).** Sixty-two Mint N.H. sheets of 50, Fine-Very Fine . 2,982.20
- 3308 ★ **8c-24c 1923 Air Post (C4-C6).** Four, three and five respectively, one 16c and two 24c Mint N.H., Fine-Very Fine ..... 1,135.00
- 3309 ★★ **5c Violet, Air Post (C12).** 100 Mint N.H. stamps in singles or blocks of four, rich color, Fine-Very Fine..... 1,750.00
- 3310 ★★田 **Air Post Panes.** 36 Mint N.H. panes, few better incl. Nos. C27-C29, C34-C36, some may grade highly, overall fresh and Very Fine ..... E. 300-400
- 3311 ★ **10c-20c 1885-1925 Special Delivery (E1-E3, E5-E14).** No. E1 unused (regummed), others o.g. and virtually all very lightly hinged (E7 h.r.), no. E2 minor corner crease, couple earlier issue possibly reperfed, otherwise nos. E1-E3, E5 Fine-Very Fine, others, including nos. E8-E10 Extremely Fine ..... 2,419.50
- 3312 ★ **10c Ultramarine, Green (E6-E7).** Horizontal pair and part imprint single of former, latter block of four, h.r., Fine-Very Fine..... 780.00
- 3313 **Used Postage Dues, 1879-1959.** Collection on pages, apparently complete less 1879 Special Printings and no. J30 (two examples in the collection but don't appear to be correct shade), attractive centering and light to moderate cancellations for the greater part, no. J58 neatly pressed horizontal crease, otherwise virtually all Fine-Very Fine, difficult assemblage ..... E. 1,500-2,000
- 3314 ★★ **1c Deep Claret, Postage Due (J45).** 13 Mint N.H. examples, Fine- Very Fine.. 1,820.00
- 3315 ★ **1c-\$100.00 1895 Newspaper Issue (PR114-PR125).** Specialized collection of nearly 100 items on pages, includes margin singles, arrow singles, pairs and blocks, line blocks, plate no. singles and pairs with part imprint and plate no., only one \$20.00, others from four to ten or more of each, apparently all original gum with a fairly large part Mint N.H., virtually all Fine-Very Fine with some in higher grades, a lovely lot for the specialist, also includes a cigar box full of inexpensive unrelated material ..... E. 1,500-2,000
- 3316 ★田 **1c-10c Parcel Post (Q1-Q6).** Blocks of four, 1c with plate no. at top, seventeen stamps Mint N.H. incl. 1c (four), 2c (four), 3c (three), 4c-10c (two each), others h.r., one hinged 4c and and one hinged 10c with thin spots, otherwise Fine-Very Fine..... 840.00
- 3317 ★ **1c-50c Parcel Post (Q1-Q11).** Small h.r., rich colors, 10c perf disc inclusion, 15c tiny thin speck, low values Fine, high values Very Fine ..... 798.00
- 3318 ★ **1c-\$1.00 Parcel Post (Q1-Q12).** Complete set, each stamp essentially perfectly centered, few with large margins, some appear to be reperfed, Extremely Fine appearing set (Photo Ex) 1,218.00
- 3319 ★ **1c-\$1.00 Parcel Post (Q1-Q12).** Complete set, few h.r., 5c Mint N.H. and large margins, Fine-Very Fine .....(Photo Ex) 1,272.50
- 3320 ★ **1c-\$1.00 Parcel Post (Q1-Q12).** 20c unused (regummed), 50c disturbed o.g., quite a few with large margins, somewhat mixed condition, Fine-Extremely Fine appearance 1,218.00
- 3321 ★★ **1c-25c, 75c, \$1.00 Parcel Post (Q1-Q9, Q11, Q12).** Mint N.H., 10c and \$1.00 natural. s.e., light toning, lower values with tiny flaws, otherwise Fine..... 1,878.00

- 3322 ☒ **Postal Stationery Accumulation.** Perhaps a couple hundred items, core value is a basic unused Postal Card collection on pages from 1873-1920 and Paid Replies (severed) from 1892-1951 supplemented by some better loose cards as Nos. UX7a (two, used), UX13 (used), unused UX1, 3, 12, 13, 19, 21, 22, 29, 30, 32 and 33, Paid Reply Nos. UY5 and 6 unfolded with extra one of latter plus another folded/unsevered, also over 30 No. UX33 with surcharged identified by towns, the Entires are virtually all "freaks" (double impressions, albinos, misfolds, etc.) but there is a listed No. U544c Error included, virtually all Very Fine, nice lot for the specialist..... E. 1,000-1,500
- 3323 **Telegraph Issues Collection and Accumulation.** Over 700 stamps on pages arranged by companies, excellent variety, light to heavy duplication in some instances, better items include nos. 2T3, 2T4, 3T1, 3T2, 3T12a pair, 8T1-8T3, 9T1, 11T3, 14T2-14T4, 15T5, 15T11, 15T27-15T29, 15T32, 15T34 and 15T35, Fine-Very Fine lot..... E. 750-1,000
- 3324 **Official Seals.** Accumulation of over 100 stamps and over twenty covers, stamps include shades, over 40 used no. OXF1, unused LOX12, LOX17, LOX17b, used LOX17, covers with three OXF1, about twenty other Official Seals with earlier issues and "printer's waste" imperforates and printed on other Government forms, a few on incoming foreign mail, excellent **Philippines** including unused OX1-OX6, OX9 with a few duplicates, also some Canal Zone, virtually all Fine-Very Fine, useful lot for the specialist. E. 750-1,000
- 3325 **Post Office Seals Accumulation.** 71 items on stock pages, incl. several OX1 unused and used, one from Panama Canal, few Dead Letter Office labels, few multiples, some faults, some Fine-Very Fine ..... E. 200-300
- 3326 **Used Classics, 1847-79.** Nineteenth virtually all different, incl. two No.1's (ms. cancels), 18, 20, 70b, 79, 139, 141, and 182-190, mixed condition, nearly all Fine-Very Fine appearance ..... E. 750-1,000
- 3327 **Small Classic Accumulation.** Fourteen used stamps and about fifteen covers, stamps are fancy cancellations and include No. 1 red "5", 17 red grid, 65 green target, 73 star within star with outer wedges, 147 Danbury top hat, and several NYFM's, covers with U21 Cambridgeport, Mass. shield, 147 on cover front tied by Canton, Miss. horse's head, 1884 Blairstown, N.J. monogram in oval grid on 2c Entire, NYFM and others, also 1930 Registered cover with various stamps tied by "56" (Arkansas) in violet, mixed condition, still an interesting lot..... E. 400-500
- 3328 (★) **Unused and Unused Appearing Classics, 1851-88.** Accumulation of approximately 150 items on two stock sheets, over 50 different in various quantities from one to eleven of each, incl. Nos. 7 (one of the cracked plate positions from plate 2 left pane), 13, 17, 25, 30, 31, three 37, three 38, seven 63, three 68, five 73, 76, 93-95, two 96, six 114, 123, 133, two 135, three 148, two 149, two 150, 151-153, 159, 161, two 166, five 178, five 179, two 188, eleven 189, nine 211, three 214 and two 217, the unused are virtually all regummed or no gum, the unused appearing are in the minority and these have either faint or lightened cancellations, the material has been evaluated accordingly to allow for these used stamps, mixed condition, overall Fine-Very Fine appearance, an adventurous and impressive looking lot ..... E. 4,000-5,000
- 3329 **Used Classics, 1851-70.** Thirty items, virtually all different, includes Nos. 7 (major double transfer), another No. 7 that has the top outer line abraded in an attempt to make Ty. IIIa, 10, 15, 17 pair, 22 plate 4 with top trimmed (fairly full plumes at bottom), 25, 31 perf faults, 34 repaired (1984 P.F. certificate), two 38, 68, 71, 73, three 78, 85, 85B, 95-97, two 100, 116, two 139, two 140, 141 (excellent grill impression), very mixed condition, still a fair number of presentable looking stamps, high catalog value E. 2,000-3,000
- 3330 (★) **Unused Classics, 1857-69.** Twelve stamps, incl. Nos. 30A, 38, 63, 72, 73, 78, 87, 93, 114 and 121, Nos. 73 and 78 with dramatic paper folds, some with o.g., others unused (no gum or regummed), mixed condition but Fine-Very Fine appearing..... E. 1,500-2,000
- 3331 **Extremely Fine Appearing Group.** Seven different, incl. used No. 10 in very deep color, either Copper Brown or very close, used 71, o.g. lightly hinged 236, Mint N.H. 250, regummed 403, used 550 (2006 P.S.E. certificate "85J", small internal crease) and unused Q12, four other P.F. certificates accompany, two mentioning tiny faults, beautiful appearing lot, Scott Retail for No. 10 as ordinary Orange Brown..... 969.00
- 3332 ★ **Better Values, 1857-1929.** Seventeen items, includes Nos. 30, 73, 99, 158, 186, 211B, 212, 238, 241, 244, 3c and 6c 1895 Bureau Issue Imperf Pairs, 277, 291, 311 and 599A, also No. 242 with "Specimen" overprint, about half with o.g., mixed condition, useful lot, No. 211B with 1992 P.F. certificate ..... E. 1,000-1,500
- 3333 ★ **Nineteenth Century Regular Issues.** Small lot of ten different, incl. used Nos. 135 and 154, unused o.g. Nos. 35, 146, 157, 189, 206, 213, 220 and 228, very slightly mixed condition, Fine-Very Fine appearing ..... 2,595.00
- 3334 **Star Cancellations.** Over 150 on approval cards, nearly all Bank Note period but few earlier or later incl. some Officials, values to 15c, nice variety with solid, shaded, hollow and a few fancier, Fine-Very Fine lot ..... E. 500-750



- 3335 田 **Used Blocks, 1870-1914.** Thirty-four different, incl. Nos. 136, 148, 150, 161, 185, 189, 209, 215, 217, 228, 310, 325, 326, 330, 399, 420, 421 and 424-440, some what mixed condition, Very Good-Very Fine appearance, scarce lot, No. 189 with 1977 A.P.S. certificate ..... 5,059.00
- 3336 ★ **Better Quality United States.** Small lot of six used and 21 unused stamps, virtually all different, incl. Nos. 184 (o.g., 1989 P.F. certificate), 219D (o.g., very lightly hinged), two 233 and 240 used, 250 (o.g., lightly hinged, 1992 P.F. certificate), 251 o.g., lightly hinged, 303 Mint N.H., used 310, unused 339, used 414 (huge margins and centered), unused 453, 511 Mint N.H., two each 585 and 588 (three Mint N.H.), Mint N.H. 586, 661, 662, 667, J56 and Q6, used PR123, Fine to mostly Very Fine and better, eight certificates accompany, mostly 2001-03 P.S.E., some for blocks from which stamps in this lot were removed ..... 2,190.50
- 3337 **Plate Varieties Collection.** Many hundreds of used stamps in two volumes and one manila envelope, one volume is entirely 1c nd 2c Columbians (vast majority 2c), others range from Bank Notes to the 1920's, a wealth of double and triple transfers, damaged transfer and other varieties, we note a progressive study of No. E6 damaged transfer and eight used examples of the 5c Jamestown, while many of these are of the "fly speck" variety there are many strong and clearly visible varieties and no doubt some are scarce although the Scott catalog does not reflect that in their pricing, variable condition, an exciting lot for the specialist which must have taken many years to form..... E. 500-750
- 3338 ★ **Late 19th-Early 20th Century Assortment.** Twenty different, virtually all better values, incl. 3c, 4c and 8c-15c Columbians, \$2.00 1895 Issue, 3c, 5c, 6c and 10c 1902, 5c Jamestown, Washington-Franklins with 13c 1908, 15c 1912, 9c and 30c Perf 10 and \$2.00 No. 479, o.g., many Mint N.H., choice centering throughout, few flaws incl. couple reperfs, otherwise Very Fine-Extremely Fine, nice lot ..... E. 1,000-1,500
- 3339 ★ **1c-30c 1893-1920 Commemoratives.** Eleven, incl. Nos. 230, 239, 286, 287, 289, 290, 369, 400, 400A, 401 and 548, more than half are either regummed or have disturbed gum, some reperfed, all have Very Fine appearance ..... E. 750-1,000
- 3340 ★田 **Plate Blocks.** About 25 better items, wide range of issues, incl. 4c Columbian imprint, letter and plate No. block of ten, 8c 1902, 2c Alaska-Yukon and Hudson Fulton imperforates, 2c 1912, 5c Huguenot-Walloon, 3c Kans. and 6c Nebr. ovpts., also 2c 1898 Issue booklet pane of six (No. 279Bj), generally Very Good-Very Fine..... E. 1,000-1,500
- 3341 ★ **Regular Issues, Commemoratives and Air Post.** Twenty-three different, most Mint N.H., incl. Nos. 237, 239, 246, 248, 252, 260, 265, 296, 309, 399, 400A, 547, 573, 579, 585, 589, C1 and C18, Fine-Very Fine, nice lot..... 3,812.75
- 3342 **Used 19th Century High Values.** Seven stamps, incl. Nos. 261, 262, two 276, two 276a and 292, the No. 261 is a huge centered jumbo (thin spot), Extremely Fine appearance, others mixed condition, nearly all Fine-Very Fine appearance, also incl. used No. 546 (reperf at bottom) with 2001 A.P.S. certificate ..... E. 500-750
- 3343 ★田 **Small Unused Selection.** Eleven items, mostly blocks of four, incl. Nos. 230, 285, 288, 328, 329, C1, K1 and K3, also single and pair No. 330 and pair No. 623, o.g., few Mint N.H., nearly all Fine-Very Fine..... E. 750-1,000
- 3344 ★ **Better Commemoratives, 1898-1901.** Four different, includes nos. 288-289, 296 and 299, 4c h.r., others lightly hinged, exceptionally well-centered, couple natural wrinkles, otherwise Very Fine-Extremely Fine.....(Photo Ex) 545.00
- 3345 **Better Quality Used Postage and Commemoratives, 1901-30's.** Nearly 200 mostly different, quite a number of better incl. Nos. 294-99, 323-27, 330, 357-58 (two of latter), 367-73 (369 2004 P.F. certificate), 397-404, Washington-Franklins with quite a few coil singles and pairs, C1-C6, 1c-\$1.00 Parcel Post and more, overall these are better centered than usually seen and appear to be essentially fault-free, these stamps were evidently purchased one-at-a-time from retail dealers, nearly all Very Fine with occasional really nice Extremely Fine examples ..... E. 500-750
- 3346 ★ **Better Unused Commemoratives, 1901-15.** Twenty-eight different, incl. Nos. 294-99, 323-26, 328-30, 367-73 (imperfs are pairs) and 397-403, a few are reperfed, mostly Very Fine..... 1,998.75
- 3347 ★★田 **Better Mint Plate Blocks.** Seventeen Mint N.H. plate blocks, eight different, incl. Nos. 615 two, 616, 618, five sets of 649-650, 893, C31 and E14, mostly Fine-Very Fine, careful examination will reveal several really choice large margined gems contained in some of these plate blocks ..... 1,240.00
- 3348 ★ **Errors and Varieties.** Small lot of fourteen items, incl. Legends of the West error sheet, 1c-3c Defense part perf pairs, six 13c-20c Period imperf pairs, \$1.00 Presidential watermarked "USIR", precancel and "Korpa" errors and No. C23c error of color, Very Fine lot ..... E. 200-300

- 3349 **Souvenir Cards, 1960-84.** Beautiful collection of Philatelic and **Numismatic** cards in three White Ace albums, apparently complete less no. SC1, includes nice examples of nos. SC2, SC3 and NSC1-NSC3, also includes 1939 Philatelic Truck forerunner both Mint N.H. and unused without gum, Very Fine and choice ..... E. 400-500
- 3350 **Reference Material.** Incl. fake No. 2, thinned down 40P4 with fake red grid cancellations to resemble No. 5 (also a couple genuine plate proofs), 12c and 90c "First Design" India plate proofs perforated to resemble issued stamps, Nos. 62B and 75 with margins added (fabulous appearance) and over 100 Local reprint, forgeries and Cinderellas, unusual lot E. 400-500
- 3351 ★ **United States Collection, 1857-1943.** Several hundred unused stamps in a stock book and on pages, evidently only one used stamp (No. 17 with cancel removed), incl. Nos. 26 (single and pair), 69 (no gum), fifteen better Bank Notes, partial 1890 set, Columbians to \$1.00, over 30 1894-98 Bureaus with values to 50c, 4c and 5c Pan-American, 1c-5c Louisiana Purchase and Jamestown, Panama-Pacific less No. 404, quite a few Washington-Franklins, 1922-25 to \$5.00, Nos. 578-579 and 595, perf 10 Set and most everything thereafter to 1943, Air Post complete to 1941 less the 1930 Zeppelins, virtually all o.g. with some Mint N.H., we note some questionable coils (not included in our evaluation) and some occasional reperfs, still there is a great deal of high quality material to be found in this lot and will surely please the patient viewer, nearly all Fine-Very Fine with a good deal Very Fine and choice and Extremely Fine, overall a remarkably nice lot E. 5,000-7,500
- 3352 **Used Accumulation.** Approximately 75 stamps, over 50 different, incl. Nos. 1, 22, 25, 29, 35, two 67, two 68, 69, 76-78, 95 (1957 P.F. certificate), 97, 98, 112, 117-119, 133a (only unused stamp in lot), two 135, 151, 152, two 165, 166, two 190, 217, 343-347 pairs, and less expensive Bureaus and Washington-Franklins, **the vast majority have choice margins and centering**, some occasional faults, mostly of a minor nature and not readily apparent, virtually all Very Fine-Extremely Fine or appearing, deserves careful viewing to really appreciate ..... E. 4,000-5,000
- 3353 ★ **United States Collection, 1879-1997.** Hundreds of stamps in eight Scott Platinum Series albums, the nineteenth and early twentieth century in volume I a bit sparse but incl. No. 183, some 1894-98 Bureaus with values to 8c, 5c and 10c Trans-Mississippi, 1c-10c Pan-Americans and 1902 Issue complete to 15c less 8c, these are virtually all o.g. with a few Mint N.H., volume II begins with 1c-5c Louisiana Purchase and 1c-5c Jamestown, then 1909 Commemoratives less No. 369, 1908-09 Issue to 41.00, Panama-Pacific complete less 5c perf 12 and 10c perf 10, later Washington-Franklins with Nos. 480 and 498-518 less 2c Ty. 1a and 5c error, also some coil singles and pairs, 1922 to \$5.00, White Plains souvenir sheets, Kans.-Neb. ovpts and more, the remaining volumes are virtually complete (no Air Post or other back-of-the-book), Fine-Very Fine collection ..... E. 3,000-4,000
- 3354 **Balance of Important Nineteenth Century Collection.** Approximately 120 mostly used stamps neatly displayed on stock sheets, incl. issues to the early 1880's, a few fancy cancellations, a fair amount of the unused is o.g., many better items, somewhat mixed condition, much Fine-Very Fine, deserves careful inspection..... E. 3,000-4,000
- 3355 **Balance of Consignment.** Two cartons of material, the main value is in a four volume collection with issues from 1918-72 and incl. 1938 ½c-\$5.00 Presidential blocks of four, 1954 \$5.00 Hamilton plate block of four, few better Booklet Panes, No. 599A coil pair, two White Plains souvenir sheets and Air Post complete less the 1930 Zeppelins, also approximately 75 Post Office new issue packs, older stamp show labels (1903's-50's), small used collection in Scott "American" album, used and unused in stock books (couple better unused o.g. Special Deliveries noted), 1907-71 Christmas Seals and related, some precancels, small collection of Cut Squares with a few better, Newspaper and Postage Due plate proofs on card, some better items from this part incl. multicolor Columbian Postal Cards set of ten (Series 1), used 5c 1847 (tiny thin), Port Townsend, Wash. "Kicking Mule" fancy cancellation on 2c Cut Square and a used No. 354 pair, generally Fine-Very Fine, unusual eclectic lot..... E. 3,000-4,000
- 3356 **United States Collection.** Couple hundred mostly used stamps in two old-time spring back binders and in some envelopes, wide range of material both front and back-of-the-book, incl. Nos. 10X1 (no gum) and two reprints, used 112-122 less 118, used 1c-50c Columbian and Trans-Mississippi, o.g. 1c and 2c Columbian imprint and plate no. strips, 1c-3c Defense part perf pairs, Air Post with used C1-C6, unused C10a, C13 (small thin) and C18, some Officials incl. 1c-\$20.00 State plate proofs on card, Revenues with a good variety of First-Third Issue and later, 1934-49 Hunting Permits (used "signed"), U.S. Possessions with a few better and Christmas Seals, also a few early covers featuring 15L18 with 3c No. 26 both tied, mixed condition, much Fine-Very Fine ..... E. 2,000-3,000
- 3357 **Collection, 19th-20th Century.** Home made album pages of unused and used stamps, incl. unused Nos. 156, 157, 212 block of four (no gum), used incl. Nos. 9 (5), 30A, 36, 68-72, 76, 77, 87 (3), 112-117, 119-120, also some interesting cancellation studies for some Bank Note issues incl. Nos. 21-, 211 (15), 215 (10), 216 (16), few faults to be expected, many appear Fine-Very Fine, Scott Retail over ..... 11,000.00



- 3358 ★田 **Plate Block Collection, Early 1900's-1944.** One volume, includes a few better Washington-Franklins, 1c and 2c Jamestown, 2c Hudson-Fulton Imperforate, 1c-5c Pilgrim, 1922-25 with 3c, 4c, 12c-15c, nos. 614-623, 5c Hawaii Overprint, other 2c Reds, 11c-50c 1931 Rotary, Washington Bicentennials, Perforated and Farley Parks, Famous Americans, Air Post with C9-C31 complete less the four Zeppelins, considerable part Mint N.H., Fine-Very Fine lot..... E. 2,000-3,000
- 3359 ★ **Better Unused Accumulation.** Approximately 100 stamps on stock sheets, incl. Bank Notes with 1c Grill (unused, no gum), 1890 with values to 6c, 4c and 5c Columbian, eighteen 1895 Bureaus with values to 15c plus a \$2.00, 10c Trans-Mississippi, \$2.00 1902, 10c Louisiana Purchase, 1908-10 Washington-Franklin with values to 15c, 1912 to 30c, 22 examples of the 4c Brown Perf 10 watermarked No. 427, couple better coil line pairs and more, virtually all o.g. with some Mint N.H., some occasional faults to be expected, vast majority Fine-Very Fine, with six either P.F. or P.S.E. certificates and one A.P.S. certificate..... E. 2,000-3,000
- 3360 **Accumulation.** Few hundred late nineteenth to mid-twentieth century stamps, virtually all unused, incl. virtually complete 1890 to 90c plus lower value duplicates, two 10c Columbians (one lightly hinged, other Mint N.H.), unused 50c (regummed), o.g. 10c Trans-Mississippi and unused (regummed) \$2.00, No. 324 block of four, 1c and two 2c Bluish Paper, 369, 399 Mint N.H., 400 lightly hinged, three 550, 578-579, four 591, three 599A, some Farley position blocks, two C1, C3, C5 and two C18, J39 imprint and plate No. block of six, K6, Q7-Q9 and Q11, the unused are virtually all o.g. with some Mint N.H., mixed condition, generally Fine-Very Fine ..... E. 2,000-3,000
- 3361 **Used Accumulation.** Hundreds of stamps on stock pages and approval cards, nearly all nineteenth century, incl. small quantities of Nos. 10, 11, 25, 63, 228 and 1053. also No. 157 Double paper, a few beautiful jumbos, some fancy cancellations, three 50c Columbians and \$1.00 and \$2.00 singles, variable quality, still much useful Fine-Very Fine material to be found ..... E. 2,000-3,000
- 3362 ★ **19th & 20th Century High-Quality Balance.** 25 stamps, incl. Nos. 255, 260, 264, 265, 272, 279, Washington-Franklins, a few 1920's commems and back-of-book issues, lightly hinged or Mint N.H., a few reperfed, Very Fine-Extremely Fine centering E. 1,500-2,000
- 3363 **Bank Note Issue Balance.** Thirteen unused stamps, Nos. 146-149, 156 (3, shades), 165 (2), 184, 188, 190, 208a, several o.g. or slightly disturbed o.g., others unused (no gum), few faults incl. some reperfed, appear Fine-Very Fine ..... 8,005.00
- 3364 **Collection, 19th-20th Century.** White Ace album of unused and used stamps, incl. used Nos. 1, 14, 17, 71, 73, 75, 76, 77, 113-117, 119-121, nice selection of Bank Notes to the 90c, unused incl. Nos. 310, 573, C1, C3, C6, C18, few other better, some Special Delivery, Dues, mixed condition, few appear Fine-Very Fine..... E. 1,500-2,000
- 3365 ★田 **Plate Block Accumulation.** A somewhat disorganized group of several hundred in a shoe box, largely better material with lots of 2c "Reds", quantity of 5c China Resistance No. 906, nearly complete set of Washington Bicentennials, some better Regular Issues, also a few singles, some blocks of four and souvenir sheets, much Mint N.H., virtually all Fine-Very Fine ..... E. 1,000-1,500
- 3366 ★★田 **Complete Mint Sheets.** Perhaps a couple hundred in sheet files, mostly issues of the 1930's and 40's but a few earlier or later, includes Nos. 530, 563, 671 (some really well-centered), and a scattering of other slightly premium sheets, also incl. nine No. 631 blocks of 64 with crossed gutters and dashes, generally Fine-Very Fine.. E. 1,000-1,500
- 3367 **Used Regular Issues Collection, 1902-21.** Nearly complete on pages (lacks the rarities), some questionable coils and No. 461 not counted, nearly all Fine-Very Fine with a few better ..... E. 750-1,000
- 3368 ★★田 **Sheets Accumulation.** Approximately 430 Mint N.H. sheets, all under Scott No. 1000, virtually all 3c denominations, many will no doubt grade highly, overall Very Fine E. 750-1,000
- 3369 ★ **Accumulation, 20th Century.** Four stock pages of unused stamps, some duplication, incl. Nos. 296 (15), 297 (6), 298 (3), 299, 326 (3), 327 (5), 330 (2), 397 (8), 398 (5), 399 (3), few other better, few Mint N.H. few small faults, appear Fine-Very Fine, Scott Retail as hinged over ..... 5,000.00
- 3370 **3c 1851-57 Used Accumulation.** Over 15-20 each of Nos. 11 and 25, over 150 No. 26, incl. plate varieties, shades, cancels with a nice Green Town on one No. 26, mixed condition, Good-Very Fine..... E. 500-750
- 3371 **Bank Note Accumulation.** Well over 100 used stamps, majority are 3c with range of cancels but some better also included, incl. No. 135 with I Grill, two home made pages with 6c stamps, range of cancels, few faults, some Fine-Very Fine..... E. 500-750

- 3372 ★★田 **Sheets Accumulation.** Two mint sheet files and also some booklets, range of denominations with mostly 8c-13c, some higher incl. large group of 20c and some 32c, face value in excess of..... 1,700.00
- 3373 ★ **Regular Issues Collection, 1922-66.** Virtually complete for these years lightly hinged on pages, incl. 1922-25 to \$5.00, 1923 1c and 2c Perf 11x10, 1923-26 Perf 10 to 10c, Kans.-Nebr. Ovpts., 1938 Presidential and 1954 Liberty to \$5.00, overall Very Fine, exceptionally attractive lot ..... E. 400-500
- 3374 ★★田 **Plate Block Accumulation.** Approximately 2,000 Mint N.H., virtually all from the 3c-5c period, various quantities, also five sheet files of Christmas and Humanitarian seals and one sheet file of miscellaneous inexpensive Foreign blocks and sheets, Fine-Very Fine E. 400-500
- 3375 **Used Collection, 1861-83.** Several hundred stamps in one volume, incl. 3c 1861-66, 3c 1867 "F" Grills, 1c, 2c (Red Brown, Brown, Vermilion), 3c Green (fifteen Grills), 5c and 10c, some fancy cancellations, Fine-Very Fine ..... E. 300-400
- 3376 (★) **Back-of-the-Book Accumulation.** Approximately 70 stamps on stock sheets, incl. Postage Dues with No. J30 (o.g., small thin spot, 2005 P.S.E. certificate), Officials with 1c and 10c Executive, partial Parcel Post set to 75c with few duplicates, three sets of Parcel Post Postage Dues with few duplicates, 50c Second Issue Revenue Invert with filled punch cancel (R115b), Hunting Permits with Nos. RW2 and RW4, some o.g. but vast majority regummed or no gum, otherwise generally Fine-Very Fine..... E. 1,500-2,000
- 3377 **Miscellaneous Accumulation.** Couple hundred mostly unused 19th and 20th Century stamps, incl. No. 39 unused (no gum) with surface scuffing (2001 A.P.S. certificate), 117 (appears unused), used 134, regummed 218, used 230-239, used 285-292, Mint N.H. 4c Kans. pair and 5c block of eight, ten sets of Perforated Parks, set of Bicentennial blocks of four, C14 part o.g. with tear, five better covers, and more, mixed condition, still a fair amount of useful material to be found..... E. 1,500-2,000
- 3378 ★ **Balance.** Five items, incl. unused Nos. 11, 159 (disturbed o.g.), 396 guide line pair, J6 and PR8, few small imperfections, appear Fine-Very Fine..... 2,000.00
- 3379 **3c 1861-67 Issue Balance.** Approximately 80 used stamps, few better incl. Nos. 85 (3), group of No. 65 incl. few with **green** cancels, few other interesting, mixed condition, few appear Fine-Very Fine..... E. 500-750
- 3380 **Used Balance, 19th Century.** Six stamps, Nos. 64b (blue cancel), 65, 115, 158, 182 and 186, the No. 65 with straddle margin, few interesting cancels, few faults, most appear Fine-Very Fine ..... 456.00
- 3381 **Used Balance.** Ten items, Nos. 270, 279, 279Bc, 367, 488 joint line pair, 507, 542, 552, 561, 570, two with light natural paper wrinkles (Nos. 488 and 561), Very Fine-Extremely Fine ..... 150.00
- 3382 ★田 **Multiples Balance.** 21 items, incl. blocks of four of Nos. 288, 314 (2), 320a, 320b (2), 401, plate blocks of Nos. 538 (2, one with plate no. only), 543, imprint and plate no. pair of No. 290, overall fresh and Fine-Very Fine..... 1,812.00
- 3383 ★ **Balance, 19th-20th Century.** Black stock cards of mostly unused singles and blocks, incl. singles of Nos. 227, 228, 282 (2), 308S-E, 310, four blocks of four of No. 301, two plate blocks of No. 279, also nice group of 2c Shield issue with few different shades and types, few faults, most appear Fine-Very Fine..... 2,700.00
- 3384 ★ **Balance, 19th-20th Century.** Six unused stamps incl. Nos. 288 (o.g., encapsulated VF-XF 85), C5 (Mint N.H. encapsulated VF 80), also Nos. 235, 287, 290 and C6, Fine-Very Fine 680.00
- 3385 ★ **Washington-Franklin Balance.** 21 items, incl. Nos. 357, 358 (3), 516 (4) and 518, few Mint N.H., Fine-Very Fine..... E. 200-300
- 3386 ★★ **Coils Balance.** Twelve pairs, incl. Nos. 497 (5), 391 (2), bright colors, most Very Fine 1,570.00
- 3387 ★田 **Commemoratives Balance.** Accumulation of singles, blocks and few plate blocks, better incl. plate block of No. 659, overall Very Fine..... E. 200-300
- 3388 ★★ **Modern Coils Balance.** Four items, incl. Nos. 1891 strips of five and seven with plate nos. 1 and 3 respectively, also 1054A strips of five and six (latter with precancel, first with part plate no.), also coil starter leader with three stamps of No. 1054A, fresh and Fine-Very Fine ..... E. 400-500
- 3389 **Classics Extension Balance.** 17 unused and used items offered in previous auctions but returned due to adverse certificates, all are genuine but with small faults, in several cases also accompanied by earlier certificate not noting any defect, better items incl. unused Nos. 26, 114, 133, used Nos. 17, 38, 68 with beautiful red cancel, 73 also with red cancel, 75, 77, 78a, 87 with red cancel, 121, all appear Very Fine-Extremely Fine, in some cases an excellent opportunity for those who are real experts to separate some wheat from the chaff..... 2,723.00



- 3390 **Extensions balance.** Ten items which either received opinions with faults or were returned due to condition, incl. plate block of No. 616, used Nos. 152, 155, 160 with NYFM cancel, 191, O65, 490 line pair with retouched vertical plate crack, few appear Fine-Very Fine ..... E. 300-400
- 3391 ★ **Extensions Balance.** 12 unused stamps offered in previous auctions but returned due to adverse opinions, incl. two coil pairs with previous genuine certificates and new certificates as not genuine (not counted), other items incl. unused Nos. 247, 287, 291, 400, 501, 515, K14, K18, few Mint N.H. but reperfering mentioned on certificates, all appear Very Fine-Extremely Fine, an attractive group ..... 1,877.00
- 3392 **Extensions Balance.** 14 items offered as individual lots in our auction of the Leonard Beck Collection, returned due to small faults not mentioned in previous descriptions, better items incl. used No. 22, unused No. 159, nice group of Officials incl. Nos. O6, O8, O31, O63, J43, some returned for trivial imperfections such as light oxidation, overall appear Fine-Very Fine, each with 2006 P.F. or P.S.E. certificate ..... 4,370.00
- 3393 **Odds and Ends Balance.** Three stock pages of various items, majority are Carriers and Locals reference items but also incl. some C.S.A., appear Fine-Very Fine..... E. 300-400
- 3394 ★ **Attractive Miscellany, 1869-1918.** Forty-six stamps, incl. few strips of three and blocks of four, eighteen different, incl. Nos. 112 (disturbed o.g.), 149 (o.g.), 183 block of four (o.g.), nine 230, 232 "Broken Hat" strip of three, sheet corner 233, 297, 303 block of four, 423, three 512a, C1 block of four, C2 and more, all unused, some Mint N.H., there is also one used stamp, a 30c 1890 with huge jumbo margins, slightly mixed condition, Fine-Very Fine appearance, eighteen certificates accompany, virtually all 200-06 P.S.E., some are duplicates for stamps broken from multiples ..... E. 1,000-1,500

Robert A. Siegel Auction Galleries, Inc.  
 Prices Realized for  
 Sale 930 2/27/2007 United States Stamps

Lot#	Realized	Lot#	Realized	Lot#	Realized	Lot#	Realized	Lot#	Realized
1001	425	1036	500	1069	950	1106	2,100	1142	7,000
1002	550	1037	700	1070	225	1107	300	1143	200
1003	425	1038	450	1071	650	1108	500	1144	R
1004	700	1039	425	1072	800	1109	425	1144	R
1005	400	1040	750	1073	275	1110	1,200	1145	1,300
1006	425	1041	1,900	1074	1,300	1111	850	1146	2,000
1007	600	1042	500	1075	1,700	1112	450	1147	170
1008	425	1043	750	1076	225	1113	800	1148	750
1009	325	1044	1,400	1077	1,500	1114	850	1149	1,500
1010	325	1045	325	1078	1,900	1115	700	1150	550
1011	R	1046	225	1079	850	1116	2,900	1151	1,100
1011	R	1047	1,100	1081	3,250	1117	2,000	1152	425
1012	7,500	1048	800	1082	550	1118	1,300	1153	1,700
1013	750	1049	4,000	1083	250	1119	2,700	1154	750
1014	120	1050	2,500	1084	800	1120	1,100	1155	225
1015	550	1051	1,300	1085	1,400	1121	2,600	1156	650
1016	700	1052	1,100	1086	1,100	1122	2,200	1157	325
1017	550	1053	1,200	1087	225	1123	2,400	1158	300
1018	450	1054	2,300	1088	100	1124	2,700	1159	450
1019	450	1055	R	1089	1,200	1125	1,600	1160	400
1020	250	1055	R	1090	1,500	1126	900	1161	325
1021	1,000	1055	2,800	1091	200	1127	375	1162	450
1022	1,900	1056	300	1092	200	1128	350	1163	425
1023	2,400	1057	R	1093	850	1129	400	1164	180
1024	1,700	1057	R	1094	700	1130	325	1165	2,800
1025	2,200	1058	550	1095	450	1131	1,700	1166	1,600
1026	850	1059	400	1096	300	1132	2,000	1167	700
1027	1,400	1060	180	1097	1,400	1133	275	1168	1,000
1028	1,100	1061	1,600	1098	650	1134	275	1169	475
1029	325	1062	600	1099	150	1135	350	1170	350
1030	650	1063	750	1100	1,400	1136	375	1171	1,500
1031	1,400	1064	550	1101	225	1137	550	1172	1,700
1032	2,400	1065	850	1102	375	1138	1,400	1173	1,100
1033	1,500	1066	800	1103	300	1139	1,400	1174	550
1034	425	1067	1,100	1104	500	1140	1,400	1175	325
1035	1,100	1068	500	1105	1,800	1141	325	1176	2,800



Robert A. Siegel Auction Galleries, Inc.  
Prices Realized for  
Sale 930 2/27/2007 United States Stamps

Lot#	Realized	Lot#	Realized	Lot#	Realized	Lot#	Realized	Lot#	Realized
1177	2,100	1212	1,100	1248	1,200	1281	7,500	1316	275
1178	2,500	1213	1,700	1249	R	1282	900	1317	275
1179	750	1214	500	1249	R	1283	325	1318	160
1180	160	1215	3,250	1250	450	1284	R	1319	170
1181	R	1216	5,250	1251	475	1284	R	1320	250
1181	R	1217	1,800	1252	1,000	1285	600	1321	2,300
1182	1,000	1218	16,500	1253	750	1286	650	1322	8,000
1183	325	1219	300	1254	14,000	1287	500	1323	700
1184	850	1220	2,400	1255	600	1288	1,300	1324	3,250
1185	300	1221	2,100	1256	800	1289	600	1325	1,100
1186	425	1222	750	1257	R	1290	700	1326	650
1187	325	1223	700	1257	R	1291	700	1327	475
1188	800	1224	2,700	1258	300	1292	550	1328	375
1189	400	1225	700	1259	70	1293	550	1329	550
1190	500	1226	325	1260	950	1294	450	1330	400
1191	1,600	1227	325	1261	1,000	1295	550	1331	R
1192	700	1228	550	1262	1,300	1296	500	1331	R
1193	2,200	1229	250	1263	850	1297	450	1332	2,200
1194	1,300	1230	500	1264	750	1298	475	1333	750
1195	1,700	1231	850	1265	750	1299	350	1334	500
1196	2,000	1232	475	1266	1,900	1300	375	1335	5,250
1197	700	1233	425	1267	750	1301	350	1336	5,000
1198	700	1234	425	1268	400	1302	375	1337	50,000
1199	250	1235	425	1269	275	1303	350	1338	17,000
1200	1,200	1236	550	1270	900	1305	R	1339	5,250
1201	6,750	1237	375	1271	R	1305	R	1340	8,500
1202	500	1238	425	1271	R	1306	375	1341	4,750
1203	275	1239	850	1272	325	1307	750	1342	2,100
1204	350	1240	400	1273	550	1308	550	1343	1,500
1205	140	1241	800	1274	450	1309	375	1344	R
1206	2,000	1242	425	1275	325	1310	325	1344	R
1207	1,200	1243	275	1276	425	1311	350	1345	900
1208	1,200	1244	475	1277	325	1312	375	1346	1,450
1209	850	1245	1,900	1278	1,100	1313	190	1347	1,800
1210	550	1246	650	1279	700	1314	300	1348	1,300
1211	325	1247	700	1280	550	1315	325	1349	1,300

Robert A. Siegel Auction Galleries, Inc.  
Prices Realized for  
Sale 930 2/27/2007 United States Stamps

Lot#	Realized	Lot#	Realized	Lot#	Realized	Lot#	Realized	Lot#	Realized
1350	950	1385	2,100	1420	1,100	1454	425	1487	450
1351	950	1386	325	1421	750	1455	1,000	1488	500
1352	900	1387	190	1422	750	1456	750	1489	325
1353	950	1388	850	1423	850	1457	200	1490	325
1354	600	1389	700	1424	500	1458	300	1491	550
1355	500	1390	325	1425	650	1459	275	1492	1,100
1356	950	1391	1,200	1426	2,300	1460	180	1493	8,500
1357	2,300	1392	300	1427	8,500	1461	250	1494	11,000
1358	1,100	1393	150	1428	2,100	1462	R	1495	1,500
1359	425	1394	130	1429	700	1462	R	1496	1,000
1360	850	1395	160	1430	325	1463	300	1497	2,700
1361	700	1396	225	1431	650	1464	325	1498	13,500
1362	650	1397	1,500	1432	450	1465	130	1499	15,500
1363	850	1398	225	1433	4,500	1466	150	1500	4,000
1364	850	1399	2,700	1434	550	1467	130	1501	2,500
1365	6,750	1400	700	1435	600	1468	650	1502	R
1366	17,500	1401	R	1436	R	1469	R	1502	R
1367	11,500	1401	R	1436	R	1469	R	1503	850
1368	225	1402	750	1437	225	1470	550	1504	6,500
1369	300	1403	750	1438	225	1471	170	1505	2,100
1370	375	1404	475	1439	R	1472	3,000	1506	800
1371	1,300	1405	110	1439	R	1473	3,250	1507	375
1372	150	1406	160	1440	225	1474	600	1508	2,100
1373	1,600	1407	400	1441	250	1475	800	1509	800
1374	600	1408	725	1442	1,100	1476	375	1510	600
1375	15,500	1409	650	1443	160	1477	250	1511	800
1376	4,750	1410	160	1444	160	1478	600	1512	5,250
1377	1,400	1411	75	1445	2,100	1479	325	1513	600
1378	1,200	1412	120	1446	300	1480	450	1514	425
1379	650	1413	3,250	1447	300	1481	750	1514A	100
1380	1,500	1414	2,400	1448	750	1482	R	1515	300
1381	R	1415	3,750	1449	400	1482	R	1516	2,100
1381	R	1416	2,800	1450	190	1483	425	1517	1,800
1382	1,300	1417	4,750	1451	1,200	1484	325	1518	1,400
1383	900	1418	2,200	1452	500	1485	250	1519	275
1384	2,500	1419	950	1453	550	1486	2,200	1520	R



Robert A. Siegel Auction Galleries, Inc.  
Prices Realized for  
Sale 930 2/27/2007 United States Stamps

Lot#	Realized	Lot#	Realized	Lot#	Realized	Lot#	Realized	Lot#	Realized
1520	R	1554	325	1587	750	1619	900	1654	12,000
1521	550	1555	475	1588	950	1620	1,700	1655	325
1522	275	1556	550	1589	600	1621	850	1656	225
1523	550	1557	R	1590	R	1622	400	1657	150
1524	2,500	1557	R	1590	R	1623	2,500	1658	500
1525	275	1558	550	1591	650	1624	275	1659	225
1526	350	1559	400	1592	700	1625	275	1660	11,000
1527	425	1560	3,750	1593	R	1626	120	1661	750
1528	550	1561	1,800	1593	R	1627	180	1662	1,600
1529	9,000	1562	200	1594	425	1628	300	1663	1,000
1530	4,750	1563	2,400	1595	400	1629	4,250	1664	800
1531	2,900	1564	300	1596	400	1630	1,500	1665	2,900
1532	2,000	1565	200	1597	300	1631	650	1666	650
1533	550	1566	225	1598	2,800	1632	300	1667	375
1534	500	1567	850	1599	1,400	1633	475	1668	120
1535	R	1568	170	1600	650	1634	200	1669	225
1535	R	1569	7,500	1601	R	1635	2,600	1670	450
1536	1,000	1570	5,000	1601	R	1636	250	1671	1,100
1537	2,400	1571	3,750	1602	225	1637	200	1672	800
1538	950	1572	1,900	1603	R	1638	4,500	1673	550
1539	850	1573	1,600	1603	R	1639	1,600	1674	550
1540	550	1574	375	1604	450	1640	6,750	1675	1,100
1541	550	1575	350	1605	375	1641	2,200	1676	170
1542	350	1576	R	1606	1,400	1642	800	1677	225
1543	2,100	1576	R	1607	325	1643	250	1678	650
1544	325	1577	600	1608	325	1644	300	1679	7,500
1545	12,000	1578	1,100	1609	550	1645	1,200	1680	4,250
1546	R	1579	550	1610	200	1646	1,300	1681	475
1546	R	1580	550	1611	200	1647	1,000	1682	275
1547	1,200	1581	150	1612	1,500	1648	250	1683	500
1548	1,100	1582	225	1613	400	1649	2,200	1684	160
1549	1,400	1583	275	1614	375	1650	R	1685	150
1550	450	1584	100	1615	400	1650	R	1686	1,200
1551	225	1585	200	1616	130	1651	1,900	1687	1,400
1552	275	1586	R	1617	130	1652	850	1688	550
1553	250	1586	R	1618	1,200	1653	1,600	1689	10,500

Robert A. Siegel Auction Galleries, Inc.  
Prices Realized for  
Sale 930 2/27/2007 United States Stamps

Lot#	Realized	Lot#	Realized	Lot#	Realized	Lot#	Realized	Lot#	Realized
1690	5,500	1725	325	1761	225	1794	325	1829	225
1691	1,100	1726	2,200	1762	425	1795	170	1830	375
1692	1,100	1727	300	1763	325	1796	275	1831	350
1693	550	1729	4,250	1764	200	1797	275	1832	2,600
1694	275	1730	2,000	1765	R	1798	90	1833	1,000
1695	R	1731	475	1765	R	1799	450	1834	550
1695	R	1732	R	1766	130	1800	160	1835	425
1696	300	1732	R	1767	475	1801	650	1836	225
1697	700	1733	1,100	1768	1,000	1802	250	1837	2,700
1698	375	1734	1,500	1769	650	1803	200	1838	2,100
1699	1,800	1735	600	1770	160	1804	3,250	1839	150
1700	R	1736	1,300	1771	500	1805	5,000	1840	225
1700	R	1737	200	1772	900	1806	950	1841	700
1701	1,400	1738	325	1773	3,750	1807	1,200	1842	850
1702	1,400	1739	850	1774	2,100	1808	1,000	1843	450
1703	1,000	1740	2,700	1775	1,600	1809	250	1844	600
1704	650	1741	425	1776	850	1810	R	1845	190
1705	275	1742	600	1777	500	1810	R	1846	250
1706	375	1743	6,250	1778	800	1811	250	1847	1,200
1707	250	1744	700	1779	1,900	1812	400	1848	5,250
1708	225	1745	600	1780	1,500	1813	350	1849	4,250
1709	2,100	1746	650	1781	225	1814	350	1850	325
1710	600	1747	1,500	1782	1,600	1815	400	1851	950
1711	325	1748	2,600	1783	1,800	1816	100	1852	R
1712	160	1749	1,200	1784	1,000	1817	200	1852	R
1713	150	1750	100	1785	R	1818	225	1853	700
1714	110	1751	3,750	1785	R	1819	450	1854	4,000
1715	4,750	1752	275	1786	6,500	1820	700	1855	1,100
1717	950	1753	130	1787	1,300	1821	130	1856	375
1718	225	1754	120	1788	2,700	1822	375	1857	250
1719	850	1755	100	1789	R	1823	325	1858	550
1720	8,500	1756	140	1789	R	1824	300	1859	375
1721	1,600	1757	275	1790	750	1825	1,800	1860	1,100
1722	850	1758	8,000	1791	450	1826	250	1861	3,500
1723	325	1759	6,000	1792	550	1827	160	1862	325
1724	250	1760	1,300	1793	225	1828	300	1863	250



Robert A. Siegel Auction Galleries, Inc.  
Prices Realized for  
Sale 930 2/27/2007 United States Stamps

Lot#	Realized	Lot#	Realized	Lot#	Realized	Lot#	Realized	Lot#	Realized
1864	650	1900	4,250	1937	200	1970	375	2005	1,200
1865	625	1901	3,250	1938	2,500	1971	2,600	2006	325
1866	150	1902	375	1939	R	1972	375	2007	325
1867	500	1903	275	1939	R	1973	325	2008	700
1868	2,500	1904	275	1940	2,500	1974	3,250	2009	275
1869	500	1905	225	1941	550	1975	700	2010	425
1870	800	1906	250	1942	700	1976	425	2011	4,500
1871	350	1907	120	1943	225	1977	4,000	2012	300
1872	150	1908	325	1944	750	1978	400	2013	200
1873	225	1909	850	1945	325	1979	1,200	2014	200
1874	3,500	1910	650	1946	160	1980	1,500	2015	200
1875	110	1911	600	1947	225	1981	2,500	2016	190
1876	475	1912	600	1948	R	1982	6,750	2017	140
1877	625	1913	375	1948	R	1983	350	2018	80
1878	325	1914	460	1949	6,750	1984	2,200	2019	225
1879	5,000	1915	450	1950	13,000	1985	R	2020	700
1880	1,500	1916	250	1951	3,500	1985	R	2021	250
1881	3,250	1917	120	1952	2,100	1986	120	2022	325
1882	1,500	1918	160	1953	2,600	1987	425	2023	450
1883	450	1919	350	1954	R	1988	225	2024	180
1884	160	1920	225	1954	R	1989	325	2025	110
1885	400	1921	400	1955	400	1990	120	2026	400
1886	550	1922	225	1956	7,000	1991	2,100	2027	2,000
1887	325	1923	R	1957	1,900	1992	1,000	2028	190
1888	140	1923	R	1958	400	1993	500	2029	350
1889	110	1925	800	1959	650	1994	2,000	2030	225
1890	600	1926	450	1960	325	1995	2,700	2031	200
1891	1,000	1927	800	1961	160	1996	1,500	2032	750
1892	650	1928	325	1962	1,700	1997	1,100	2033	1,800
1893	300	1929	650	1963	1,100	1998	2,300	2034	650
1894	600	1930	4,500	1964	750	1999	140	2035	450
1895	650	1932	1,600	1965	1,100	2000	650	2036	250
1896	425	1933	400	1966	600	2001	550	2037	2,800
1897	475	1934	2,800	1967	500	2002	120	2038	180
1898	375	1935	750	1968	275	2003	950	2039	375
1899	300	1936	325	1969	475	2004	225	2040	650

Robert A. Siegel Auction Galleries, Inc.  
Prices Realized for  
Sale 930 2/27/2007 United States Stamps

Lot#	Realized	Lot#	Realized	Lot#	Realized	Lot#	Realized	Lot#	Realized
2041	150	2077	150	2111	425	2143	950	2178	600
2042	110	2078	325	2112	1,100	2144	160	2179	110
2043	200	2079	750	2113	900	2145	200	2180	R
2044	350	2080	400	2114	950	2146	350	2180	R
2045	1,100	2081	325	2115	275	2147	1,700	2181	750
2046	130	2082	140	2116	700	2148	325	2182	600
2047	1,700	2083	37,500	2117	R	2149	110	2183	600
2048	1,100	2084	800	2117	R	2150	40	2184	800
2049	375	2085	900	2118	R	2151	9,000	2185	R
2050	225	2086	170	2118	R	2152	550	2185	R
2051	4,250	2087	800	2119	375	2153	170	2186	550
2052	14,500	2088	275	2120	550	2154	275	2187	1,200
2053	3,250	2089	250	2121	1,300	2155	600	2188	650
2054	17,500	2090	700	2122	2,200	2156	180	2189	450
2055	37,500	2091	120	2123	650	2157	550	2190	300
2056	400	2092	750	2124	425	2158	375	2191	1,400
2057	425	2093	375	2125	1,000	2159	2,800	2192	1,200
2058	150	2094	450	2126	500	2160	250	2193	150
2059	180	2095	160	2127	450	2161	350	2194	3,250
2060	600	2096	250	2128	R	2162	1,200	2195	2,300
2061	350	2097	60	2128	R	2163	2,000	2196	950
2062	425	2098	140	2129	300	2164	800	2197	475
2063	375	2099	160	2130	2,600	2165	650	2198	475
2064	170	2100	475	2131	300	2166	400	2199	5,250
2065	180	2101	R	2132	800	2167	R	2201	400
2066	750	2101	R	2133	R	2167	R	2202	1,100
2067	600	2102	R	2133	R	2168	450	2203	600
2068	300	2102	R	2134	350	2169	200	2204	1,100
2069	1,400	2103	400	2135	2,100	2170	1,700	2205	650
2070	625	2104	400	2136	325	2171	6,500	2206	R
2071	400	2105	130	2137	325	2172	650	2206	R
2072	900	2106	300	2138	425	2173	500	2207	3,000
2073	550	2107	150	2139	160	2174	325	2208	1,300
2074	350	2108	325	2140	475	2175	225	2209	600
2075	275	2109	850	2141	425	2176	950	2210	6,500
2076	200	2110	475	2142	450	2177	1,900	2211	R



Robert A. Siegel Auction Galleries, Inc.  
Prices Realized for  
Sale 930 2/27/2007 United States Stamps

Lot#	Realized	Lot#	Realized	Lot#	Realized	Lot#	Realized	Lot#	Realized
2211	R	2243	500	2277	4,500	2309	7,500	2343	300
2212	800	2244	1,400	2278	9,500	2310	1,400	2344	300
2213	250	2245	375	2279	1,600	2311	R	2345	250
2214	225	2246	6,750	2280	650	2311	R	2346	375
2215	550	2247	550	2281	225	2312	1,000	2347	550
2216	900	2248	1,600	2282	R	2313	1,300	2348	500
2217	375	2249	750	2282	R	2314	850	2349	400
2218	R	2250	850	2283	225	2315	900	2350	200
2218	R	2251	8,000	2284	400	2316	750	2351	2,100
2219	1,200	2252	600	2285	650	2317	550	2352	450
2220	2,700	2253	900	2286	180	2318	3,750	2353	450
2221	1,200	2254	3,750	2287	475	2319	R	2354	170
2222	325	2255	2,300	2288	500	2319	R	2355	600
2223	R	2256	250	2289	R	2320	800	2356	450
2223	R	2257	R	2289	R	2321	575	2357	375
2224	2,600	2257	R	2290	140	2322	450	2358	275
2225	950	2258	800	2291	300	2323	13,500	2359	250
2226	R	2259	140	2292	200	2324	150	2360	275
2226	R	2260	2,200	2293	375	2325	300	2361	850
2227	110	2261	500	2294	800	2326	375	2362	300
2229	325	2262	350	2295	R	2327	130	2363	425
2230	160	2263	R	2295	R	2328	200	2364	850
2231	260	2263	R	2296	450	2329	300	2365	1,300
2232	190	2264	650	2297	120	2330	300	2366	800
2233	850	2265	300	2298	300	2331	900	2367	1,100
2234	800	2266	600	2299	550	2332	650	2368	22,000
2235	225	2267	1,300	2300	1,600	2333	225	2369	9,000
2236	800	2268	325	2301	400	2334	1,000	2370	7,500
2237	550	2269	2,100	2302	750	2335	200	2371	350
2238	R	2270	225	2303	1,100	2336	190	2372	400
2238	R	2271	1,400	2304	4,750	2337	200	2373	550
2239	850	2272	550	2305	R	2338	650	2374	90
2240	R	2273	475	2305	R	2339	1,600	2375	700
2240	R	2274	550	2306	525	2340	375	2376	200
2241	200	2275	2,100	2307	475	2341	450	2377	80
2242	750	2276	325	2308	400	2342	350	2378	550

Robert A. Siegel Auction Galleries, Inc.  
Prices Realized for  
Sale 930 2/27/2007 United States Stamps

Lot#	Realized	Lot#	Realized	Lot#	Realized	Lot#	Realized	Lot#	Realized
2379	425	2415	100	2450	325	2485	250	2518	325
2380	250	2416	225	2451	350	2486	225	2519	500
2381	1,300	2417	2,700	2452	450	2487	2,300	2520	800
2383	425	2418	750	2453	900	2488	475	2521	350
2384	1,500	2419	1,000	2454	375	2489	375	2522	600
2385	200	2420	800	2455	300	2490	1,200	2523	275
2386	300	2421	900	2456	400	2491	90	2524	850
2387	275	2422	2,600	2457	300	2492	1,200	2525	1,600
2388	200	2423	2,400	2458	375	2493	R	2526	120
2389	475	2424	950	2459	450	2493	R	2527	150
2390	225	2425	12,000	2460	500	2494	1,300	2528	475
2391	550	2426	3,250	2461	R	2495	650	2529	1,200
2392	1,600	2427	550	2461	R	2496	400	2530	350
2393	550	2428	750	2462	225	2497	200	2531	650
2394	R	2429	275	2463	275	2498	180	2532	1,100
2394	R	2430	450	2464	250	2499	650	2533	R
2395	200	2431	120	2465	450	2500	3,750	2533	R
2396	1,000	2432	150	2466	200	2501	R	2534	180
2397	500	2433	190	2467	325	2501	R	2535	550
2398	450	2434	2,000	2468	250	2502	700	2536	180
2399	300	2435	450	2469	325	2503	500	2537	180
2400	275	2436	350	2470	550	2504	275	2538	600
2401	2,300	2437	500	2471	650	2505	R	2539	700
2402	850	2438	425	2472	600	2505	R	2540	225
2403	475	2439	750	2473	800	2506	29,000	2541	350
2404	1,600	2440	R	2474	1,300	2507	275	2542	140
2405	600	2440	R	2475	750	2508	425	2544	375
2406	130	2441	650	2476	950	2509	2,600	2545	325
2407	600	2442	325	2477	1,700	2510	200	2546	180
2408	450	2443	350	2478	2,200	2511	120	2547	2,100
2409	6,750	2444	1,200	2479	1,600	2512	1,200	2548	325
2410	3,750	2445	225	2480	750	2513	1,100	2549	350
2411	250	2446	3,500	2481	650	2514	375	2550	550
2412	500	2447	650	2482	650	2515	275	2551	275
2413	400	2448	400	2483	325	2516	130	2552	250
2414	350	2449	450	2484	250	2517	850	2553	325



Robert A. Siegel Auction Galleries, Inc.  
 Prices Realized for  
 Sale 930 2/27/2007 United States Stamps

Lot#	Realized	Lot#	Realized	Lot#	Realized	Lot#	Realized	Lot#	Realized
2554	600	2585	950	2620	425	2655	350	2692	130
2555	550	2586	150	2621	300	2656	225	2693	250
2556	450	2587	350	2622	325	2657	850	2694	225
2557	550	2588	120	2623	180	2658	275	2695	300
2558	500	2589	225	2624	450	2659	R	2696	100
2559	3,500	2590	200	2625	1,700	2659	R	2697	750
2560	1,900	2591	1,400	2626	225	2660	500	2698	275
2561	300	2592	2,400	2627	375	2661	21,000	2699	110
2562	R	2593	1,200	2628	375	2662	450	2701	160
2562	R	2594	42,500	2629	325	2665	40	2702	200
2563	1,000	2595	500	2630	2,000	2666	225	2703	1,800
2564	R	2596	350	2631	6,250	2667	200	2704	325
2564	R	2597	300	2632	600	2668	400	2705	400
2565	80	2598	250	2633	325	2669	160	2706	650
2566	3,250	2599	1,500	2634	1,300	2670	350	2707	650
2567	275	2600	450	2635	350	2671	275	2708	325
2568	600	2601	650	2636	375	2672	800	2709	800
2569	650	2602	500	2637	750	2673	325	2710	170
2570	750	2603	2,700	2638	1,200	2674	180	2711	200
2571	325	2604	425	2639	600	2675	250	2712	750
2572	R	2605	600	2640	550	2676	650	2713	170
2572	R	2606	R	2641	800	2677	180	2714	250
2573	250	2606	R	2642	110	2678	450	2715	190
2574	350	2607	225	2643	190	2679	650	2716	190
2575	1,600	2608	200	2644	400	2680	24,000	2717	600
2576	R	2609	850	2645	275	2681	600	2718	200
2576	R	2610	325	2646	1,300	2682	275	2719	375
2577	4,500	2611	550	2647	425	2683	475	2720	60
2578	1,000	2612	250	2648	2,000	2684	1,100	2721	250
2579	475	2613	250	2649	170	2685	250	2722	160
2580	700	2614	300	2650	R	2686	275	2723	2,200
2581	475	2615	120	2650	R	2687	21,000	2724	1,600
2582	R	2616	650	2651	700	2688	400	2725	R
2582	R	2617	2,100	2652	3,500	2689	350	2725	R
2583	170	2618	100	2653	800	2690	1,800	2726	500
2584	400	2619	225	2654	1,400	2691	375	2727	750

Robert A. Siegel Auction Galleries, Inc.  
Prices Realized for  
Sale 930 2/27/2007 United States Stamps

Lot#	Realized	Lot#	Realized	Lot#	Realized	Lot#	Realized	Lot#	Realized
2728	160	2764	550	2798	600	2833	1,200	2869	1,800
2729	400	2765	1,100	2799	550	2834	700	2870	425
2730	275	2766	475	2800	130	2835	850	2871	550
2731	120	2767	2,200	2801	2,000	2836	800	2872	6,000
2732	350	2768	1,200	2802	425	2837	850	2873	500
2733	300	2769	500	2803	250	2838	850	2874	1,000
2734	130	2770	170	2804	425	2839	800	2875	225
2735	500	2771	600	2805	190	2840	300	2876	650
2736	140	2772	120	2806	650	2841	375	2877	300
2737	150	2773	325	2807	750	2842	600	2878	200
2738	400	2774	225	2808	700	2843	160	2879	160
2739	250	2775	300	2809	3,000	2844	275	2880	300
2740	200	2776	700	2810	2,800	2845	900	2881	130
2741	325	2777	R	2811	R	2846	600	2882	450
2742	800	2777	R	2811	R	2847	200	2883	600
2743	1,100	2778	1,500	2812	850	2848	1,000	2884	600
2744	700	2779	375	2813	800	2849	R	2885	500
2745	375	2780	275	2814	425	2849	R	2886	150
2746	180	2781	190	2815	1,200	2850	400	2887	200
2747	1,100	2782	350	2816	225	2851	250	2888	130
2748	600	2783	150	2817	400	2852	1,100	2889	300
2749	400	2784	R	2818	850	2853	800	2890	225
2750	650	2784	R	2819	300	2854	500	2891	180
2751	325	2785	700	2820	400	2855	425	2892	R
2752	425	2786	550	2821	1,300	2856	425	2892	R
2753	225	2787	1,700	2822	275	2857	250	2893	1,200
2754	2,700	2788	500	2823	800	2858	450	2894	3,500
2755	1,800	2789	5,250	2824	375	2859	325	2895	R
2756	1,000	2790	4,000	2825	1,000	2860	150	2895	R
2757	1,000	2791	650	2826	425	2861	150	2895	R
2758	850	2792	800	2827	800	2862	700	2896	8,000
2759	950	2793	450	2828	650	2863	650	2897	2,200
2760	325	2794	1,900	2829	1,600	2864	150	2898	1,800
2761	1,100	2795	1,400	2830	750	2865	800	2899	3,750
2762	325	2796	2,100	2831	650	2866	275	2900	375
2763	1,300	2797	425	2832	1,600	2868	700	2901	950



Robert A. Siegel Auction Galleries, Inc.  
Prices Realized for  
Sale 930 2/27/2007 United States Stamps

Lot#	Realized	Lot#	Realized	Lot#	Realized	Lot#	Realized	Lot#	Realized
2902	300	2940	1,800	2975	1,100	3011	250	3047	200
2903	375	2941	1,300	2976	325	3012	325	3047A	2,700
2905	400	2942	450	2977	250	3013	375	3048	900
2906	350	2943	300	2978	1,800	3014	180	3049	475
2907	400	2944	600	2979	1,700	3015	350	3050	300
2908	350	2945	650	2980	1,100	3016	275	3051	300
2909	275	2946	300	2981	275	3017	375	3052	200
2910	225	2947	2,900	2982	1,300	3018	325	3053	300
2911	450	2948	650	2983	250	3019	300	3054	1,000
2912	250	2949	60	2984	950	3020	150	3055	250
2913	300	2950	60	2985	1,000	3021	1,300	3056	275
2914	100	2951	110	2986	850	3022	550	3057	225
2915	1,600	2952	60	2987	1,000	3023	450	3058	225
2916	600	2953	2,200	2988	425	3024	475	3059	350
2917	800	2954	850	2989	400	3025	1,500	3060	250
2918	900	2955	425	2990	300	3026	450	3061	250
2919	400	2956	2,100	2991	300	3027	1,400	3062	650
2920	475	2957	1,400	2992	350	3028	700	3063	275
2921	1,500	2958	600	2993	425	3029	400	3064	325
2922	1,400	2959	800	2994	180	3030	2,200	3065	650
2923	850	2960	650	2995	275	3031	250	3066	350
2924	1,600	2961	550	2996	325	3032	550	3067	300
2925	13,500	2962	325	2997	350	3033	750	3068	325
2926	1,100	2963	375	2998	425	3034	425	3069	850
2927	700	2964	850	2999	325	3035	325	3070	180
2928	225	2965	R	3000	300	3036	475	3071	150
2929	600	2965	R	3001	200	3037	1,100	3072	170
2930	500	2966	850	3002	275	3038	1,700	3073	300
2931	400	2967	600	3003	325	3039	140	3074	130
2932	1,400	2968	300	3004	325	3040	850	3075	150
2933	2,100	2969	275	3005	325	3041	300	3076	170
2935	19,000	2970	8,250	3006	400	3042	400	3077	170
2936	325	2971	170	3007	300	3043	300	3078	500
2937	275	2972	350	3008	350	3044	350	3079	200
2938	225	2973	225	3009	275	3045	80	3080	700
2939	200	2974	1,700	3010	375	3046	850	3081	800

Robert A. Siegel Auction Galleries, Inc.  
 Prices Realized for  
 Sale 930 2/27/2007 United States Stamps

Lot#	Realized	Lot#	Realized	Lot#	Realized	Lot#	Realized	Lot#	Realized
3082	1,200	3117	750	3153	550	3188	900	3225	1,100
3083	950	3118	2,000	3154	180	3189	800	3226	800
3084	2,600	3119	800	3155	475	3190	850	3227	550
3085	425	3120	600	3156	200	3191	400	3228	600
3086	350	3121	275	3157	400	3192	500	3229	550
3087	160	3122	225	3158	225	3193	1,100	3230	650
3087A	950	3123	200	3159	70	3194	750	3231	1,700
3088	550	3124	100	3160	450	3195	650	3232	800
3089	375	3125	150	3161	225	3196	700	3233	950
3090	400	3126	190	3162	275	3197	1,400	3234	400
3091	450	3127	650	3163	400	3198	1,200	3235	275
3092	225	3128	275	3164	500	3199	150	3236	375
3093	550	3129	325	3165	R	3200	800	3237	950
3094	1,200	3130	225	3165	R	3201	400	3238	550
3095	300	3131	450	3166	425	3202	375	3239	550
3096	325	3132	180	3167	250	3203	1,200	3240	275
3097	575	3133	350	3168	90	3204	400	3241	170
3098	1,400	3134	300	3169	600	3205	550	3242	1,300
3099	325	3135	500	3170	1,600	3206	700	3243	500
3100	350	3136	450	3171	600	3207	1,000	3244	400
3101	400	3137	225	3172	400	3208	650	3245	425
3102	325	3138	225	3173	130	3209	1,100	3246	700
3103	700	3139	190	3174	375	3210	650	3247	1,000
3104	800	3140	1,200	3175	425	3211	500	3248	700
3105	275	3141	500	3176	300	3212	450	3249	400
3106	425	3142	425	3177	150	3214	1,100	3250	400
3107	400	3143	400	3178	130	3215	750	3251	200
3108	500	3144	325	3179	300	3216	850	3252	275
3109	275	3145	450	3180	250	3217	375	3253	450
3110	225	3146	325	3181	250	3218	650	3254	550
3111	600	3147	400	3182	5,250	3219	650	3255	1,800
3112	300	3148	325	3183	1,000	3220	950	3256	550
3113	300	3149	225	3184	1,100	3221	450	3257	275
3114	3,250	3150	150	3185	800	3222	550	3258	300
3115	2,700	3151	750	3186	800	3223	160	3259	375
3116	600	3152	500	3187	475	3224	850	3260	180



Robert A. Siegel Auction Galleries, Inc.  
Prices Realized for  
Sale 930 2/27/2007 United States Stamps

Lot#	Realized	Lot#	Realized	Lot#	Realized	Lot#	Realized
3261	300	3298	190	3334	5,000	3370	1,200
3262	425	3299	500	3335	6,250	3371	750
3263	250	3300	950	3336	4,250	3372	1,200
3264	600	3301	800	3337	2,700	3373	250
3265	225	3302	700	3338	2,400	3374	1,800
3266	2,100	3303	325	3339	4,000	3375	650
3267	350	3304	275	3340	3,250	3376	500
3268	550	3305	250	3341	3,250	3377	325
3269	950	3306	275	3342	2,300	3378	225
3270	170	3307	275	3343	1,100	3379	600
3271	475	3308	1,900	3344	2,100	3380	550
3272	200	3309	225	3345	1,600	3381	120
3273	300	3310	180	3346	2,300	3382	40
3274	325	3311	325	3347	1,700	3383	950
3275	400	3312	425	3348	1,600	3384	700
3276	275	3313	1,700	3349	1,400	3385	350
3277	160	3314	475	3350	1,600	3386	1,800
3278	275	3315	450	3351	850	3387	1,900
3279	350	3316	250	3352	800	3388	150
3280	375	3317	1,000	3353	375	3389	1,600
3281	150	3318	200	3354	1,900	3390	900
3282	190	3319	2,300	3355	800	3391	1,200
3283	190	3320	400	3356	700	3392	1,800
3284	550	3321	1,900	3357	12,000	3393	1,100
3286	500	3323	200	3358	2,200	3394	2,000
3287	600	3324	700	3359	1,700		
3288	600	3325	350	3360	500		
3289	750	3326	375	3361	1,900		
3290	225	3327	225	3362	600		
3291	425	3328	1,200	3363	625		
3292	275	3329	1,300	3364	1,700		
3293	300	3330	2,100	3365	800		
3294	250	3331	400	3366	1,100		
3295	950	3332	12,500	3367	2,000		
3296	600	3333	R	3368	550		
3297	1,400	3333	R	3369	1,400		