

Sale 914

Monday, Tuesday, Wednesday,
Thursday and Friday
June 19-23, 2006

United States Stamps

Featuring

THE LEONARD BECK
COLLECTION

THE SHAPIRO
COLLECTION OF
COMPLETE SHEETS

THE "SADDLEBACK"
COLLECTION OF COILS,
BOOKLET PANES AND
POSTAL CARDS

THE PROPERTY OF
71 CONSIGNORS

Robert A. Siegel

AUCTION GALLERIES, INC.

www.siegelauctions.com

Bureau Engraving & Printing

4930



Sale 914

Monday, Tuesday, Wednesday,
Thursday and Friday,
June 19-23, 2006



Lot 1402

United States Stamps

Featuring

The Leonard Beck Collection

The Shapiro Collection of Complete Sheets

The “Saddleback” Collection of
Coils, Booklet Panes and Postal Cards

The Property of 71 Consignors

Most lots are offered without reserves

**All lots in this sale only are sold
subject to a 10% Buyer's Premium**

Pre-sale exhibition

Thursday, June 15 — 10:00 a.m. to 4:00 p.m.

Friday, June 16 — 10:00 a.m. to 4:00 p.m.

Monday, June 19 — 10:00 a.m. to 12:00 p.m.

or by appointment (please call 212-753-6421)

**On-line catalogue, e-mail bid form, resources and
the Siegel Encyclopedia are available on our web site:**

www.siegelauctions.com

Arrangement of Sale

First session (lots 1-456)

Monday, June 19, at 1:30 p.m.

Postmasters' Provisionals	pages 4-11
1847 Issue	12-17
1851-56 Issue	18-26
1857-60 Issues and Reprints	27-40
1861-66 Issue	41-58

Second session (lots 457-663)

Tuesday, June 20, at 10:30 a.m.

1867-68 Grilled Issues	59-69
1861-66 Re-Issue	70-71
1869 Pictorial Issue and Re-Issue	71-86

Third session (lots 664-1051)

Tuesday, June 20, at 1:30 p.m.

1870-88 Bank Note Issues	87-116
1890-93 Issue	116-121
Columbian Issue	122-136

Fourth session (lots 1052-1200)

Wednesday, June 21, at 10:30 a.m.

1894-98 Bureau Issues	137-151
Trans-Mississippi Issue	152-155

Fifth session (lots 1201-1616)

Wednesday, June 21, at 1:30 p.m.

Pan-American, 1902-08 Issues	156-168
Louisiana Purchase to Panama-Pacific Issue	169-195
1912-22 Issues	196-206

Sixth session (lots 1617-1826)

Thursday, June 22, at 10:30 a.m.

1912-22 Issues (continued)	207-229
----------------------------------	---------

Seventh session (lots 1827-2414)

Thursday, June 22, at 1:30 p.m.

1922-29 and Later Issues	230-241
Air Post, Special Delivery, Postage Due	242-263
Offices in China thru Wells, Fargo	264-293

Eighth session (lots 2415-2630)

Friday, June 23, at 10:30 a.m.

Modern Coils and Booklets	294-305
Panes, Sheets and Large Multiples	306-324

Ninth session (lots 2631-3245)

Friday, December 16, at 1:30 p.m.

Group Lots by Issue, Collections	325-336
Postal Stationery and Postal Cards	337-358
Revenues thru Confederate States	359-383
U.S. Possessions	298-309

On the cover

Front Cover: Lots 2057, 3366, 3896

Back Cover: Lots 3250, 3474, 3608, 3405, 3684

Conditions of Sale (Important—please read carefully)

The property described in this catalogue will be offered at public auction by Robert A. Siegel Auction Galleries, Inc. (“Galleries”) on behalf of various consignors and itself or affiliated companies. By bidding on any lot, whether directly or by or through an agent, in person, or by telephone, facsimile or any other means, the bidder acknowledges and agrees to all of the following Conditions of Sale.

1. The highest bidder acknowledged by the auctioneer shall be the buyer. The term “final bid” means the last bid acknowledged by the auctioneer, which is normally the highest bid offered. **The purchase price payable by the buyer will be the sum of the final bid and a commission of 10% of the final bid (“buyer’s premium”), together with any sales tax or use tax which may be due on the sale.**
2. The auctioneer has the right to reject any bid, to advance the bidding at his discretion and, in the event of a dispute between bidders, to determine the successful bidder, to continue the bidding or to reoffer and resell the lot in dispute. The Galleries’ record of the final sale shall be conclusive.
3. All bids are per numbered lot in the catalogue unless otherwise announced by the auctioneer at the time of sale. The right is reserved to group two or more lots, to withdraw any lot or lots from the sale, or to act on behalf of the seller. The Galleries will execute bidding instructions on behalf of clients, but will not be responsible for any errors in the execution of such bids.
4. **Lots with numbers followed by the symbol ° are offered subject to a confidential minimum final bid (“reserve”), below which the lot will not be sold. The absence of the symbol ° means that the lot is offered without a reserve.** In the absence of a reserve, the auctioneer has sole discretion to establish a minimum opening bid and may refuse an offer of less than half of the published estimate. Any lot that does not reach its reserve or opening bid requested by the auctioneer will be announced as “passed” and excluded from the prices realized lists after the sale. The Galleries may have a direct or indirect ownership interest in any or all lots in the sale resulting from an advance of monies or goods-in-trade or a guarantee of minimum net proceeds made by the Galleries to the seller.
5. Any lot, the description of which is obviously incorrect, is returnable, but only if the lot is returned within 14 days of receipt. All disputed lots must be returned intact with the original packing material. **The following lots may not be returned for any reason: Lots containing ten or more items; lots from buyers who have registered for the pre-sale exhibition or received lots by postal viewing, thereby having had the opportunity to inspect them before the sale; any lot described with “faults” or “defects” may not be returned because of any fault or defect. No illustrated lots may be returned because of centering, margins or other factors shown in the illustrations.**
6. Successful bidders, unless they have established credit with the Galleries prior to the sale, must make payment in full before the lots will be delivered. Buyers not known to the Galleries must make payment in full within three days from the date of sale. **The Galleries retain the right to demand a cash deposit from anyone prior to bidder registration and/or to demand payment at the time the lot is knocked down to the highest bidder, for any reason whatsoever.** In the event that any buyer refuses or fails to make payment in cash for any lot at the time it is knocked down to him, the auctioneer reserves the right to reoffer the lot immediately for sale to the highest bidder. **Credit cards are not accepted as payment.**

7. If the purchase price has not been paid within the time limit specified above, nor lots taken up within seven days from the date of sale, the lots will be resold by whatever means deemed appropriate by the Galleries, and any loss incurred from resale will be charged to the defaulting buyer. Any account more than thirty days in arrears will be subject to a late payment charge of 1½% per month as long as the account remains in arrears. Any expenses incurred in securing payment from delinquent accounts will be charged to the defaulter. A fee of \$250.00 per check will be charged for each check returned for insufficient funds.

8. All lots are sold as genuine. **Any lot accompanied by a certificate issued by The Philatelic Foundation within 5 years of the sale date or by Professional Stamp Experts since January 2004 is sold “as is” and in accordance with the description on the certificate. Such lots may not be returned for any reason, including but not limited to a contrary certificate of opinion.** Buyers who wish to obtain a certificate for any item that does not have a P.F. or P.S.E. certificate (dated as above) may do so, provided that the following conditions are met: (1) the purchase price must be paid in full, (2) the item must be submitted to an acceptable expertizing committee with a properly executed application form within 21 days of the sale, (3) a copy of the application form must be given to the Galleries, (4) in the event that an adverse opinion is received, the Galleries retain the right to resubmit the item on the buyer’s behalf for reconsideration, without time limit or other restrictions, (5) unless written notification to the contrary is received, items submitted for certification will be considered cleared 90 days from the date of sale, and (6) in the event any item is determined to be “not as described”, the buyer will be refunded the purchase price and the certification fee up to \$500.00 unless otherwise agreed.

9. Until paid for in full, all lots remain the property of the Galleries on behalf of the seller.

10. Agents executing bids on behalf of clients will be held responsible for all purchases made on behalf of clients unless otherwise arranged prior to the sale.

11. The buyer assumes all risk for delivery of purchased lots and agrees to pay for prescribed shipping costs.

12. The bidder consents that any action or proceeding against it may be commenced and maintained in any court within the State of New York or in the United States District Court for the Southern District of New York, that the courts of the State of New York and United States District Court for the Southern District of New York shall have jurisdiction with respect to the subject matter hereof and the person of the bidder. The bidder agrees not to assert any defense to any action or proceeding initiated by Galleries based upon improper venue or inconvenient forum. The bidder agrees that any action brought by the bidder shall be commenced and maintained only in a Federal Court in the United States District Court for the Southern District of New York or the State Court in the county in which Galleries has its principal place of business in New York. These Terms and Conditions shall be governed by and construed in accordance with the substantive laws of the State of New York.

SCOTT R. TREPEL, Principal Auctioneer

Auctioneer’s License No. 795952
N.Y.C. Department of Consumer Affairs
80 Lafayette Street, New York, N.Y. 10013
Telephone (212) 577-0111

Copyright Notice

This catalogue in all versions, printed and electronic, is protected by copyright. The descriptions, format, illustrations and information used herein may not be reprinted, distributed or copied in any form without the express written consent of Robert A. Siegel Auction Galleries. Application for permission may be made in writing.

© 2005, Robert A. Siegel Auction Galleries, Inc.

Grading Terms, Abbreviations and Values Used in Descriptions

Grade and Centering

The following terms are used in Siegel sale catalogues (corresponding numerical ranges shown in parentheses). Margin width, centering and gum are described according to generally-accepted standards. Stamps are graded based on our subjective assessment of condition for each issue, which do not necessarily correlate with third-party grading terms or standards for all issues. **A lot may not be returned because a certification service grades a stamp lower than the grade stated. Information from the P.S.E. Stamp Market Quarterly and P.S.E. Population ReportSM is the most current available, but lots may not be returned due to errors or changes in statistics or data.**

Extremely Fine Gem (90-100 pts.): The term “Gem” used in Siegel catalogues describes condition that is the finest possible for the issue.







Extremely Fine (80-90 pts.): Exceptionally large margins or near perfect centering.

Very Fine (70-85 pts.): Normal size margins for the issue and well-centered with the design a bit closer to one side. “Very Fine and choice” applies to stamps that have desirable traits such as rich color, sharp impression, freshness or clarity of cancel.

Fine (60-70): Smaller than usual margins or noticeably off center. Pre-1890 issues may have the design touched in places.

Very Good (below 60): Attractive appearance, but margins or perforations cut into the design.

Good (G) or Average (Ave.): Cut into or perfs far into design and usually with slight faults. This condition is generally acceptable for rarities, scarce multiples or stamps used on unusual covers.

Gum Categories:	MINT N.H.	ORIGINAL GUM (O.G.)				NO GUM
	 Mint Never Hinged <i>Free from any disturbance</i>	 Lightly Hinged <i>Faint impression of a removed hinge over a small area</i>	 Hinge Mark or Remnant <i>Prominent hinged spot with part or all of the hinge remaining</i>	 Part o.g. <i>Approximately half or more of the gum intact</i>	 Small part o.g. <i>Approximately less than half of the gum intact</i>	 No gum <i>Only if issued with gum</i>
Catalogue Symbol:	★ ★	★	★	★	★	(★)
PRE-1890 ISSUES	<i>Pre-1890 stamps in these categories trade at a premium over Scott value</i>			Scott Value for “O.G.”		Scott “No Gum” Values thru No. 218
1890-1935 ISSUES	Scott “Never Hinged” Values for Nos. 219-771	Scott Value for “O.G.” (Actual value will be affected by the degree of hinging)		Disturbed Original Gum: Gum showing noticeable effects of humidity, climate or hinging over more than half of the gum. The significance of gum disturbance in valuing a stamp in any of the Original Gum categories depends on the degree of disturbance, the rarity and normal gum condition of the issue and other variables affecting quality. For example, stamps issued in tropical climates are expected to have some gum disturbance due to humidity, and such condition is not considered a negative factor in pricing.		
1935 TO DATE	Scott Value for “Unused”					

Covers

Minor nicks, short edge tears, flap tears and slight reduction at one side are normal conditions for 19th century envelopes. Folded letters should be expected to have at least one file fold. Light cleaning of covers and small mends along the edges are accepted forms of conservation. Unusual covers may have a common stamp with a slight crease or tiny tear. **These flaws exist in virtually all 19th century covers and are not always described. They are not grounds for return.**

Catalogue Values and Estimates

Unless otherwise noted, the currently available *Scott Catalogue* values are quoted in dollars with a decimal point. Other catalogues are often used for foreign countries or specialized areas and are referred to by their common name: *Stanley Gibbons* (SG), *Dietz*, *American Air Mail Catalogue* (AAMC), *Michel*, *Zumstein*, *Facit*, etc. Estimates are indicated with an “E.” and reflect our conservative valuation in dollars. Reserves will never exceed the low end of the estimate range; they will sometimes exceed Scott Catalogue value for stamps in Extremely Fine condition.

Because of certain pricing inconsistencies in the Scott Catalogue—for example, blocks that have no gum, the absence of premiums for Mint N.H. items, etc.—we cannot guarantee the accuracy of values quoted for multiples, specialized items and collection lots. We generally try to be conservative, but buyers may not return a lot because of a discrepancy in catalogue value due to Scott pricing inconsistencies.

Symbols and Abbreviations (see chart above for gum symbols)

⊞	Block	E	Essay	pmk.	Postmark	No.	Scott Catalogue Number
⊞	Cover	P	Proof	cds	Circular Datestamp	hs	Handstamp
FC	Fancy Cancel	TC	Trial Color Proof	var.	Variety	ms.	Manuscript



1



2



31X



4



5



6



7



8



9



10



11



12



13



14



15



16



17



18

FIRST SESSION (LOTS 1-456)
MONDAY, JUNE 19, 2006, AT 1:30 P.M.

UNITED STATES STAMPS
POSTMASTERS' PROVISIONALS

- 1 E **Gavit & Co., 5c Scarlet, Franklin Die Essay on Bond (1Xa-E1d).** Large margins to just into hash marks, bright color, Very Fine 375.00
- 2 **New Haven Conn., 5c Dull Blue on White, 1871 Reprint (8XU4R).** Signed by postmaster E. A. Mitchell in lilac rose ms., Very Fine, a rare and desirable reprint with only 20 printed 1,000.00
- 3 E **New York N.Y., 5c Washington Die Essays on India (9X1-E1a).** Six, four different colors, various sizes, couple trivial India paper translucencies, otherwise Fine-Very Fine .
.....(Photo Ex) 12,000.00
- 4 ★ **New York N.Y., 5c Black, "ACM" Initials (9X1).** Position 34, disturbed original gum, ample to large margins, margin defects at top and small stains, otherwise Very Fine, extremely scarce with original gum, with 1982 P.F. certificate, Scott Retail as no gum..... 1,400.00
- 5 (★) **New York N.Y., 5c Black, "ACM" Initials (9X1).** Position 38, unused (no gum), large even margins all around, bright paper, with 1989 P.F. certificate which states "lightly soiled at bottom", we feel the "soiling" is essentially imaginary, otherwise Extremely Fine 1,400.00
- 6 (★) **New York N.Y., 5c Black, "ACM" Initials (9X1).** Position 13, unused (no gum), ample to huge margins, exceptionally fresh, Very Fine and choice, with 1983 P.F. certificate 1,400.00
- 7 (★) **New York N.Y., 5c Black, "ACM" Initials (9X1).** Position 12, unused (no gum), margins all around, intense color on crisp white paper, Very Fine and choice, with 1990 P.F. certificate 1,400.00
- 8 (★) **New York N.Y., 5c Black, "ACM" Initials (9X1).** Position 4, unused (no gum), ample to large margins, light horizontal crease, otherwise Very Fine, with 1985 P.F. certificate 1,400.00
- 9 (★) **New York N.Y., 5c Black, "ACM" Initials (9X1).** Position 9, unused (no gum), full to large margins, couple small thin spots, Extremely Fine appearance..... 1,400.00
- 10 (★) **New York N.Y., 5c Black, "ACM" Initials (9X1).** Unused (no gum), large even margins, crisp impression, couple tiny tears, otherwise Extremely Fine..... 1,400.00
- 11 (★) **New York N.Y., 5c Black, "ACM" Initials (9X1).** Position 31, unused (no gum), three ample to large margins, ample to essentially clear at left, fresh, about Fine..... 1,400.00
- 12 (★) **New York N.Y., 5c Black, "ACM" Initials (9X1).** Position 7, double transfer at top, unused (no gum), just clear to ample margins, light crease and small stain spot, otherwise Fine, ex Cole, with 1990 P.F. certificate 1,650.00
- 13 (★) **New York N.Y., 5c Black, "ACM" Initials (9X1).** Position 36, unused (no gum), large to huge margins at sides including part left sheet margin, large to very slightly in other two sides, intense color, nearly Fine 1,400.00
- 14 **New York N.Y., 5c Black, "ACM" Initials (9X1).** Position 31, double frame line at bottom, large margins, blue ms. cancel, Extremely Fine, with 1995 P.F. certificate 600.00
- 15 **New York N.Y., 5c Black, "ACM" Initials (9X1).** Position 28, full to huge margins including small part of adjoining stamp at bottom, intense color, blue ms. cancel, Very Fine 525.00
- 16 **New York N.Y., 5c Black, "ACM" Initials (9X1).** Position 3, full to large margins all around, red New York circular datestamp and matching square grid, Very Fine and choice, desirable and scarce with handstamped cancels instead of pen, with 1994 P.F. certificate..... 625.00
- 17 **New York N.Y., 5c Black, "ACM" Initials (9X1).** Position 33, ample to mostly large margins, barely cancelled by a red circular datestamp across bottom left corner, Very Fine and attractive 525.00
- 18 **New York N.Y., 5c Black, "ACM" Initials (9X1).** Position 25, ample to large margins, neat red square grid cancel, Very Fine, with 1991 P.F. certificate..... 575.00



19



20



21



22



23



24



25



26



27



28



29



30



31



32



34LX



35



36



37



38

19	New York N.Y., 5c Black, "ACM" Initials (9X1). Position 8, ample to large margins, blue ms. cancel, Very Fine, with 1991 P.F. certificate.....	525.00
20	New York N.Y., 5c Black, "ACM" Initials (9X1). Position 40, ample to large margins, couple strikes of red New York circular datestamp, scarce without only handstamped cancel, Very Fine.....	625.00
21	New York N.Y., 5c Black, "ACM" Initials (9X1). Position 29, huge margins all around, neat red square grid cancel, tiny filled thin and pressed crease, Extremely Fine appearance.....	575.00
22	New York N.Y., 5c Black, "ACM" Initials (9X1). Position 28, mostly huge margins, light red "Paid" arc cancel, couple tiny thin spots, Extremely Fine appearance.....	575.00
23	New York N.Y., 5c Black, "ACM" Initials (9X1). Position 7, double transfer at top, full to large margins, attractively struck red square grid cancel, diagonal crease and minute tear, otherwise Extremely Fine.....	650.00
24	New York N.Y., 5c Black, "ACM" Initials (9X1). Position 9, full to large margins, blue ms. "X" cancel, small corner crease at top left, otherwise Extremely Fine, with 1983 P.F. certificate which does not mention the crease.....	525.00
25	New York N.Y., 5c Black, "ACM" Initials (9X1). Position 23, double transfer, full to large margins, blue ms. cancel, small corner crease and tiny tear, Very Fine appearance, with 1991 P.F. certificate.....	525.00
26	New York N.Y., 5c Black, "ACM" Initials (9X1). Position 30, margins all around, red Boston circular grid cancels , small closed tear at bottom left, Very Fine appearance.....	875.00
27	New York N.Y., 5c Black, "ACM" Initials (9X1). Position 35, clear to large margins, faint internal bend, Fine.....	525.00
28	New York N.Y., 5c Black, "ACM" Initials (9X1). Position 18, clear to large margins on grayish white wove paper, light red "Paid" arc cancel, Fine, with 1986 P.F. certificate.....	575.00
29	New York N.Y., 5c Black, "ACM" Initials (9X1). Position 12, margins all around, blue ms. cancel, Fine and attractive.....	525.00
30	New York N.Y., 5c Black, "ACM" Initials (9X1). Position 7, double transfer at top, clear to large margins, red "Paid" arc and tiny part of matching New York circular datestamp, small corner crease, Fine appearance.....	650.00
31	New York N.Y., 5c Black, "ACM" Initials (9X1). Clear to ample margins, light red circular datestamp, small tear at left, Fine appearance, with 1988 A.P.S. certificate ...	625.00
32	New York N.Y., 5c Black, "ACM" Initials (9X1). Horizontal pair, Positions 17-18, clear to large margins, light red "Paid" arc cancels, pressed horizontal crease, Fine-Very Fine appearance.....	1,450.00
33	New York N.Y., 5c Black, "ACM" Initials (9X1). One unused (go gum) and fourteen used singles, all but one plated (different positions), used cancels include red square grid, red circular datestamp, red "Paid" arc, blue and black ms, all but about three or four with margins all around, fair number have small faults, Fine-Very Fine appearance..... <i>Not illustrated</i> E. 2,000-3,000	
34 (★)	New York N.Y., 5c Black, "ACM", "AC M" Initials (9X1, 9X1a). Position 36 and 18 respectively, unused (no gum), clear to very large margins, former left margin added, latter bottom left corner repair, Fine-Very Fine appearance (Photo Ex)	3,150.00
35 (★)	New York N.Y., 5c Black, "AC M" Initials (9X1a). Position 5, unused (no gum), ample to large margins, small thin spots, Very Fine appearance.....	1,750.00
36 (★)	New York N.Y., 5c Black, "AC M" Initials (9X1a). Position 8, unused (no gum), ample to large margins, tiny lightened stain entirely in top margin, otherwise Very Fine, with 1991 P.F. certificate.....	1,750.00
37 (★)	New York N.Y., 5c Black, "AC M" Initials (9X1a). Position 19, unused (no gum), ample to large margins, bright and crisp, small tear at top, otherwise Very Fine, with 1994 P.F. certificate.....	1,750.00
38 (★)	New York N.Y., 5c Black, "AC M" Initials (9X1a). Position 8, unused (no gum), just clear to huge at left showing right edge of Position 7, fresh and Fine.....	1,750.00



39



40



41



42



43



44



45



46



47



48



49



50



51



53



54



55



56



57

39 (★)	New York N.Y., 5c Black, “AC M” Initials (9X1a). Position 8, unused (no gum), clear margins virtually all around, intense shade on fresh paper, about Fine, with 1990 P.F. certificate	1,750.00
40	New York N.Y., 5c Black, “AC M” Initials (9X1a). Position 31, with bottom frameline double , large even margins, neat blue penstroke cancel, Extremely Fine, with 1990 and 2005 P.F. certificates	575.00
41	New York N.Y., 5c Black, “ACM” Initials (9X1). Position 21, full to large margins, part of large red New York circular datestamp plus blue and black ms. cancels (the latter probably a French due marking), Very Fine, not usually seen with three different cancels, with 1997 P.F. certificate	725.00
42	New York N.Y., 5c Black, “AC M” Initials (9X1a). Position 24, ample to huge margins including part of the adjoining stamp at right, unusual three parallel blue ms. lines cancel, Very Fine, with 1994 P.F. certificate.....	575.00
43	New York N.Y., 5c Black, “AC M” Initials (9X1a). Position 34, ample to large margins, neat blue ms. cancel, Very Fine	575.00
44	New York N.Y., 5c Black, “AC M” Initials (9X1a). Position 39, ample to large margins, blue ms. cancel, Very Fine	575.00
45	New York N.Y., 5c Black, “AC M” Initials (9X1a). Position 14, ample to huge margins, intense color on bright paper, blue ms. cancel, Very Fine and choice	575.00
46	New York N.Y., 5c Black, “AC M” Initials (9X1a). Position 4, ample to huge margins on very thin pelure paper, bluish black ms. cancel, small horizontal pre-print paper fold (hardly noticeable), Very Fine and choice appearance, with 1994 P.F. certificate which does not mention the fold.....	575.00
47	New York N.Y., 5c Black, “AC M” Initials (9X1a). Position 32, ample to huge margins, black ms. cancel, small natural pre-print paper fold, otherwise Extremely Fine ..	600.00
48	New York N.Y., 5c Black, “AC M” Initials (9X1a). Position 34, large margins essentially all around, tied by large red “New-York 5 Paid” circular datestamp used on foreign mail, the tip of the design in the extreme bottom right corner has been drawn in with ms., otherwise Very Fine	700.00
49	New York N.Y., 5c Black, “AC M” Initials (9X1a). Position 7, double transfer at top, clear to huge margins including bit of the adjoining stamp at right, intense color, neat blue ms. “X” cancel, light horizontal crease, Very Fine appearance, with 1991 P.F. certificate	700.00
50	New York N.Y., 5c Black, “AC M” Initials (9X1a). Position 15, three ample to large margins, clear at top, intense color on fresh white paper, neat blue two-line ms. cancel, Fine	575.00
51	New York N.Y., 5c Black, “AC M” Initials (9X1a). Position 27, ample to large margins, tied on small piece by blue ms. cancel, Very Fine	575.00
52	New York N.Y., 5c Black, “AC M” Initials (9X1a). Four singles, one Position 2, major double transfer, clear to large margins, ms. cancels, one internal tear, another pressed crease, Fine-Very Fine appearance.....	<i>Not illustrated</i> E. 500-750
53	New York N.Y., 5c Black, “A.C.M.” Initials (9X1b). Position 16, ample to large margins, double-struck red “Paid” arc and portion of matching New York circular datestamp, Extremely Fine	750.00
54	New York N.Y., 5c Black, “A.C.M.” Initials (9X1b). Position 27, ample to huge margins, shows a trace of next stamp at right, fresh paper, blue swirl ms. cancel rather than straight line pen strokes as almost always seen, Extremely Fine.....	700.00
55	New York N.Y., 5c Black, “A.C.M.” Initials (9X1b). Position 28, large margins all around, small bluish black ms. cancel, Extremely Fine	700.00
56	New York N.Y., 5c Black, “A.C.M.” Initials (9X1b). Position 2, double transfer at bottom, clear to large margins, black ms. cancel, Fine, there are no periods between the “ACM” letters.....	975.00
57	New York N.Y., 5c Black, “A.C.M.” Initials (9X1b). Position 2, double transfer at bottom, ample margins, blue ms. cancel, small tear, nearly Very Fine appearance.....	950.00
58	New York N.Y., 5c Black, “A.C.M.” Initials (9X1b). Three singles, one major double transfer Position 2, margins virtually all around, ms. cancels, one with pressed crease, Fine-Very Fine appearance.....	<i>Not illustrated</i> E. 400-500



59

- 59 New York N.Y., 5c Black, "RHM" Initials (9X1d). Position 16, three ample to large margins, clear at bottom, neat two-line blue ms. cancel, Fine and rare, with 1974 P.F. certificate 3,250.00



- 60 New York N.Y., 5c Black, Without Signature (9X1e). Position 34, clear to large margins, very faintly cancelled in the top right corner, appears unused, Very Fine, with 1997 P.F. certificate 750.00
- 61 New York N.Y., 5c Black, Without Signature (9X1e). Position 36 on pelure paper, full margins all around, blue ms. "X" cancel, Very Fine 750.00
- 62 New York N.Y., 5c Black, Without Signature (9X1e). Position 30, ample to large margins, blue ms. cancel, Very Fine 750.00
- 63 New York N.Y., 5c Black, Without Signature (9X1e). Position 38, ample to mostly large margins, blue ms. cancel, faint thin spot, Very Fine appearance 750.00
- 64 New York N.Y., 5c Black, Without Signature (9X1e). Position 31, double frameline at bottom, ample to large margins, faint red cancel at extreme bottom, appears unused at a glance, small surface scrapes top margin, otherwise Extremely Fine, with 1998 P.F. certificate 850.00
- 65 New York N.Y., 5c Black, Without Signature (9X1e). Ample to large margins, blue ms. pen strokes cancel and a tiny bit of a red handstamp, light crease, otherwise Extremely Fine, with 1980 P.F. certificate 750.00
- 66 New York N.Y., 5c Black, Without Signature (9X1e). Position 8, clear to large margins, black ms. cancel, small tear and thin spot, Very Fine appearance, with 1992 P.F. certificate 775.00
- 67 New York N.Y., 5c Black, Without Signature (9X1e). Position 28, clear to full margins all around, light red "Paid" arc cancel, Very Fine 850.00



- 68 New York N.Y., 5c Black, Without Signature (9X1e). Position 35, clear to large margins, fresh paper and neat two-line blue ms. cancel, Very Fine, with 1985 P.F. certificate as "9X1d" 750.00
- 69 New York N.Y., 5c Black, Without Signature (9X1e). Position 28, clear to large margins, red "Paid" arc and partial light matching New York circular datestamp, Very Fine 850.00
- 70 New York N.Y., 5c Black, Without Signature (9X1e). Position 14, clear to large margins, black ms. and trace of red handstamp cancels, Fine..... 775.00
- 71 New York N.Y., 5c Black, Without Signature (9X1e). Position 14, clear to huge margins, blue ms. and trace of red handstamp cancels, Fine..... 750.00
- 72 New York N.Y., 5c Black, Without Signature (9X1e). Six different plated positions, one major double transfer Position 2, margins all around to virtually all around, ms. cancels (one removed, another with additional red "Paid"), slightly mixed quality*Not illustrated* E. 1,000-1,500
- 73 ★ Providence R.I., 5c Gray Black (10X1). Part original gum, ample to large margins, fresh, Very Fine..... 350.00
- 74 ★ Providence R.I., 5c Gray Black (10X1). Horizontal pair, Positions 11-12 with **bottom right corner sheet margins** and huge margins on other sides, original gum, fresh and bright, Extremely Fine.. 725.00



75



76

- 75 St. Louis Mo., 10c Black on Gray Lilac (11X5). Clear to ample margins, neat two-line ms. cancel, small repaired tear and horizontal crease, Fine appearance, with 1988 A.P.S. certificate..... 5,500.00
- 76 St. Louis Mo., 10c Black on Gray Lilac (11X5). Type II, Position 4, large margins to in, "tied" by penstrokes but did not originate on small piece, thin spot, tear and crease at bottom, otherwise Fine, scarce, with 1978 P.F. certificate..... 5,500.00

1847 ISSUE



- 77 TC 5c Black, Trial Color Plate Proof on India (1TC3). Margins all around, rebacked, Very Fine appearance..... 600.00
- 78 P 5c Red Brown, Plate Proof on India, "Specimen." Overprint (1P3S). Vertical pair, ample to huge margins, top proof small thin and crease, otherwise Very Fine E. 300-400



- 79 5c Dark Brown (1a). Full to huge margins incl. sheet margin at bottom, rich color nicely contrasted by red circular grid cancel, Extremely Fine, ex Ishikawa, with 1993 P.F. certificate... 625.00

79

- 80 5c Red Brown (1). Large even margins all around, deep rich color and sharp impression, neat red New York square grid cancel, Extremely Fine 550.00
- 81 5c Brown (1). Large to huge margins, shows bit of next stamp at bottom, light shade, red grid cancel, Extremely Fine..... 550.00
- 82 5c Pale Brown (1 var). Large to huge margins incl. part of adjoining stamp at bottom, pretty color in the true Pale Brown shade, centrally-struck red "5" in circle handstamp, Extremely Fine, a beautiful stamp, with 1991 P.F. certificate 650.00
- 83 5c Red Brown (1). Large even margins all around, radiant color, light strike of blue "pinwheel" cancel used by the Wilmington & Raleigh Railroad route agent, Extremely Fine, attractive stamp, this is one of the few fancy cancels found on the 1847 Issue, with 1987 P.F. certificate 585.00
- 84 5c Red Brown (1). Large margins all around, intense color with detailed impression, clear strike of blue Philadelphia "Paid" oval, fresh and Extremely Fine, a pretty stamp..... 685.00
- 85 5c Red Brown (1). Large margins all around, bright and warm color nicely contrasted by blue grid cancels, fresh and Extremely Fine, with 1990 P.F. certificate 585.00
- 86 5c Brown (1). Full to large margins, rich color and fine impression, blue grid cancel, Very Fine and choice 585.00



- 87 5c Dark Brown (1a). Deep rich color, blue Baltimore "5" in oval cancel, full to large margins all around, Very Fine and choice, with 1990 P.S.E. certificate..... 660.00
- 88 5c Dark Brown, Double Transfer Ty. A (1a-A). Position 80R1, showing clear double transfer at top, large to huge margins, deep rich color, neat ms. "X" cancel, Extremely Fine, an attractive example of this plate variety, with 1988 P.F. certificate..... 625.00
- 89 5c Red Brown (1). Large margins to ample at bottom, bright color, light strike of red grid cancel, faint corner crease at top right, appears Very Fine..... 550.00
- 90 5c Red Brown (1). Clear to large margins, fresh color, Troy N.Y. blue circular date-stamp, Fine..... 675.00
- 91 5c Grayish Brown (1a). Horizontal pair, three huge margins, clear to corner nicked at left, tied by red New York square grids on piece, horizontal crease, right stamp huge and Extremely Fine appearance 1,750.00
- 92 5c Red Brown (1). Horizontal pair, clear to large margins except top frame line partially touched on left stamp, strong color and fine impression, red grid cancels, Fine and attractive..... 1,150.00
- 93 5c Red Brown (1). Horizontal pair, huge margins to touching, excellent color and impression, red grid cancels, right stamp creased, otherwise Fine..... 1,150.00
- 94 5c Red Brown (1). Horizontal pair, large margins to touched, red grid cancels, ms. at bottom right, faint crease, appears Fine..... 1,150.00
- 95 5c Orange Brown (1b). Large to huge margins, beautiful depth of color and sharp impression, unmistakably from the First Printing, light red grid cancel, couple tiny margin nicks at left, otherwise Extremely Fine..... 850.00



96

- 96 **10c Black (2).** Large even margins all around, intense shade nicely contrasted by red New York square grid cancel, Extremely Fine, with 2005 P.S.E. certificate (XF 90)..... 1,350.00

- 97 **10c Black (2).** Large to huge margins including bit of the adjoining stamp at top, clear impression, neat blue grid cancel, Extremely Fine, exceptionally nice used example, with 2004 P.F. certificate..... 1,400.00



97



98

- 98 **10c Black (2).** Large even margins, crisp impression, red New York square grid cancel, Extremely Fine, with 1988 P.F. certificate..... 1,350.00

- 99 **10c Black (2).** Large to huge margins, neat red square grid cancel, Extremely Fine, a beautiful 10c 1847, with 1988 P.F. certificate..... 1,350.00



99



100

- 100 **10c Black, Ty. "C" Double Transfer (2 var.).** Clear to large margins, red grid cancels, Very Fine, scarce..... 2,000.00



- 101 10c Black (2). Full to large margins, bright shade, proof-like impression, partial red circular datestamp, Very Fine and choice..... 1,350.00
- 102 10c Black (2). Ample to large margins, black grid cancel, Very Fine, with 1995 P.F. certificate 1,700.00
- 103 10c Black (2). Ample to huge margins, bold blue Philadelphia "Paid" in oval cancel, minor corner crease, otherwise Very Fine and choice 1,450.00
- 104 10c Black (2). Large to full margins, intense shade and impression, light strike of red grid cancel, light horizontal crease and tiny corner crease at top right, appears Very Fine 1,350.00
- 105 10c Black (2). Ample to large margins, red grid cancels, tiny filled thin, Very Fine appearance..... 1,350.00
- 106 10c Black (2). Ample to huge margins, strong impression, dark red grid cancel, light horizontal crease, Very Fine appearance 1,350.00
- 107 10c Black (2). Ample to huge margins, Philadelphia blue circular datestamp with "10" rate, light horizontal crease, Very Fine appearance 1,400.00
- 108 10c Black (2). Full to huge margins, red cancel, couple minor faults, Very Fine appearance..... 1,350.00
- 109 10c Black (2). Three large to huge margins, clear to ample at bottom, blue cancel and lightened ms., Very Fine appearance 750.00
- 110 10c Black (2). Ample to large margins, ms. cancel removed, appears unused, small filled thin spots, Very Fine appearance..... 750.00
- 111 10c Black (2). Large to huge margins, pen cancel removed, faint vertical crease, Extremely Fine appearance..... 750.00



112



113



114



115



118



119



120

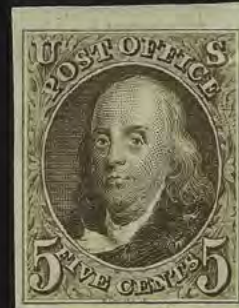

121



122



123



124



125



126



127



128



129



130

112	10c Black (2). Huge bottom margin, large to slightly in other sides, dark blue grid cancel 1,400.00
113	10c Black (2). Large margins to in at bottom incl. sheet margin at right , crisp impression, red New York square grid cancel, tiny thin spot at top, appears Fine 1,350.00
114	10c Black (2). Huge margins to slightly in at bottom, bold blue grid cancel, tiny filled corner thin 1,400.00
115	10c Black (2). Three large margins, in at right, tied by red grid on small piece 1,350.00
116	5c Red Brown (1). Five singles of 5c, three with pen cancels, range of shades, margins to in, few small faults, appear Fine <i>Not illustrated</i> 1,925.00
117	5c Red Brown, 10c Black (1-2). Three of the 5c, margins slightly in to huge, cancels include ms. "X", red grid and light black circular datestamp, mixed condition, overall Fine appearing lot <i>Not illustrated</i> 2,725.00
118 ★	5c Red Brown, Reproduction (3). Without gum as issued, large even margins, bright color, Extremely Fine, with 1981 P.F. certificate 750.00
119 ★	5c Red Brown, Reproduction (3). Without gum as issued, large margins, deep rich color and proof-like impression, Extremely Fine, with 1990 P.F. certificate 750.00
120 ★	5c Red Brown, Reproduction (3). Without gum as issued, large even margins all around, fresh and bright, lovely color, Extremely Fine, with 1982 P.F. certificate 750.00
121 ★	5c Red Brown, Reproduction (3). Without gum as issued, large to huge margins including partial top sheet margin, tiny age bleaching spot at top right, otherwise Extremely Fine 750.00
122 ★	5c Red Brown, Reproduction (3). Without gum as issued, full to large margins, brilliant color, Very Fine and choice, with 1990 P.F. certificate 750.00
123 ★	5c Red Brown, Reproduction (3). Without gum as issued, ample to large margins, strong color, small corner crease, otherwise Fine 750.00
124	5c Red Brown, Reproduction (3). Clear to huge margins, fake cancel, Scott Retail for unused without gum as issued 750.00
125 ★	10c Gray Black, Reproduction (4). Without gum as issued, large margins, intense shade and impression, Extremely Fine, with 1984 P.F. certificate 925.00
126 ★	10c Black, Reproduction (4). Without gum as issued, full to huge margins, faint horizontal crease, otherwise Very Fine 925.00
127 ★	10c Black, Reproduction (4). Without gum as issued, full to large margins, very light toning at top, otherwise Very Fine 925.00
128	10c Black, Reproduction (4). Large margins, grid duplex cancel, thin spot, Extremely Fine appearance, with 1969 P.F. certificate stating "genuine with an unidentifiable and probably philatelic cancel", Scott Retail for unused without gum as issued 925.00
129	10c Black, Reproduction (4). Margins all around, just clear at left, fake cancel, Scott Retail for unused without gum as issued 925.00
130	10c Black, Reproduction (4). Large to huge margins, fake circular datestamp, Extremely Fine appearance, Scott Retail for unused without gum as issued 925.00

1851-56 ISSUE



131

- 131°★ **1c Blue, Ty. II (7).** Original gum, lightly hinged, large to ample margins, bright color

VERY FINE AND CHOICE ORIGINAL-GUM EXAMPLE OF THE IMPERFORATE ONE-CENT TYPE II 1851 ISSUE.

With 1999 P.F. certificate 1,200.00

- 132 ★ **1c Blue, Ty. II (7).** Original gum, three margins, ever so slightly in at bottom, fresh color, Fine, with 1987 P.F. certificate..... 1,200.00



132



133

- 133 **1c Blue, Ty. II, Plate 3 (7).** Position 1L3, large to huge margins almost all around, close at upper left, beautiful deep rich Plate 3 color, light strike of New Orleans circular datestamp, Very Fine and choice, Type II stamps from Plate 3 are scarce due to the short life of the printing plate, with 1985 P.F. certificate..... 1,500.00

- 134 **1c Blue, Ty. II (7).** Plate 2, huge margins all around incl. part of adjoining stamps at top and right, rich color, bold strike of New Orleans circular datestamp, Extremely Fine Gem, a huge stamp, small Brun backstamp 160.00



134



135

- 135 **1c Blue, Ty. II, Major Plate Crack (7 var).** Position 23L2 with prominent plate crack at left, large margins to barely touched, deep rich color, circular datestamp leaves the crack clearly visible, Very Fine and choice example of this desirable variety, ex Levi, with 1986 P.F. certificate 375.00



- 136 1c Blue, Ty. II (7). Large to huge margins incl. **sheet margin at top**, bright color, neat strike of circular datestamp, Extremely Fine, with 2006 P.S.E. certificate..... 160.00
- 137 1c Blue, Ty. II (7). Horizontal pair, large to huge margins incl. **sheet margin at right** and significant portion of adjoining stamps at bottom, deep rich color, neat strike of New Orleans circular datestamp, tiny corner crease at top left, appears Extremely Fine..... 350.00
- 138 1c Blue, Ty. III (8). Position 61L4, large margins to just in, rich color, neat strike of circular datestamp, natural vertical crease, small corner crease at bottom left, appears Fine..... 3,250.00
- 139 1c Blue, Ty. IIIa (8A). Margins all around, mostly large to huge, beautiful deep Plate 4 color, neat New York circular datestamp, Very Fine and choice, with 1981 and 2006 P.F. certificates..... 1,050.00
- 140 1c Blue, Ty. IIIa (8A). Position 42L4, large to full margins showing wide break at top, rich color, neat strike of circular datestamp, Very Fine and choice, signed and plated by Ashbrook, with 1988 P.F. certificate..... 1,100.00
- 141 1c Blue, Ty. IIIa (8A). Huge margins to just in incl. **sheet margin at bottom**, neat circular datestamp cancel, radiant color, Very Fine, with 1994 P.F. certificate..... 1,050.00
- 142 1c Blue, Ty. IIIa (8A). Horizontal pair, gorgeous Plate 1 Early color nicely contrasted by red "Poughkeepsie N.Y." circular datestamp, slight crease and thin speck, appears Very Fine..... 2,600.00



143



144



145



146



147



148



149



151



150



152



154



153



155



156



157



158



159



160

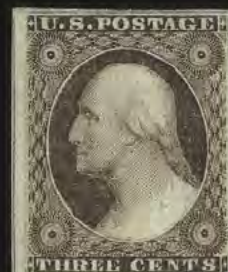

161

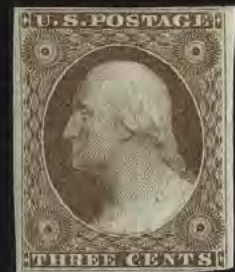

162

143	1c Blue, Ty. IIIa-II-II (8A-7-7). Horizontal strip of three, Positions 81-83L1E, left stamp Ty. IIIa with huge margins, other two Ty. II, margins to cut in, light ms. cancels, creases, right Ty. II with large tear, Ty. IIIa with small tear mostly in margin, but of Extremely Fine appearance, Scott Retail as three three ms. cancelled singles..... 660.00
144	1c Blue, Ty. IIIa (8A). Margins to very slightly in at bottom, deep rich color with a wide break at top, neat unframed grid cancel, Fine, with 1986 P.F. certificate 1,050.00
145	1c Blue, Ty. IIIa (8A). Margins to barely in, wide break at top, two-stroke ms. cancel, also red grid at bottom, small corner repair top right 500.00
146 ★	1c Blue, Ty. IV (9). Original gum, barely hinged, large to full margins, deep rich color, Very Fine and choice, with 1997 P.F. certificate 850.00
147 ★	1c Blue, Ty. IV (9). Original gum, ample to large margins, Very Fine, with copy of 2004 for block of four 850.00
148 ★	1c Blue, Ty. IV (9). Disturbed original gum, ample margins except touched at bottom, deep rich color, Very Fine, with 1982 P.F. certificate 850.00
149 (★)	1c Blue, Ty. IV (9). Position 72L1L, unused (no gum), nice double transfer, most noticeable in “ON” of “ONE”, ample to huge margins, early Plate 1L shade, Very Fine and choice 325.00
150 ★	1c Blue, Ty. IV (9). Horizontal pair, original gum, large margins to barely touched at bottom left, rich color, few small faults, appears Very Fine, with 2004 P.F. certificate for block of four..... 1,850.00
151	1c Blue, Ty. IV (9). Three huge margins incl. significant portion of adjoining stamp at bottom, clear at top, rich color and crisp impression, centrally-struck New Orleans circular datestamp, fresh and Very Fine 130.00
152	1c Blue, Ty. IV (9). Position 74L1L, large margins to just in, brilliant color, light strike of New York Carrier datestamp, Fine 145.00
153	1c Blue, Ty. IV (9). Large margins to just touched incl. part of adjoining stamp at bottom, deep shade nicely contrasted by red datestamp, Very Fine and choice .. 160.00
154	1c Blue, Ty. IV (9). Horizontal pair, Positions 15-16L1L, large margins to barely touched at top left incl. part of four adjoining stamps, rich color, grid cancels, Very Fine-Extremely Fine, the right stamp is a Gem, with 2006 P.S.E. certificate 275.00
155	3c Orange Brown (10). Position 5L5E, large margins to clear incl. sheet margin at top , rich color, neat grid cancel, Very Fine and choice 130.00
156	3c Copper Brown (10). Position 75R0, large margins to clear, rich color in the true Copper Brown color, neat strike of small Boston “Paid” grid, Extremely Fine, a pretty stamp 405.00
157	3c Orange Brown (10). Position 93R2E, large margins, neat strike of Washington circular datestamp, fresh and Extremely Fine 130.00
158	3c Orange Brown (10). Large even margins, brilliant color on bright paper, neat strike of circular datestamp, Extremely Fine example of this distinctive shade, with 2004 P.F. certificate..... 175.00
159	3c Orange Brown (10). Large margins to clear, brilliant color, bold strike of small Boston “Paid” grid, Very Fine and choice..... 135.00
160 ★	3c Dull Red (11). Original gum, lightly hinged, huge margins incl. portion of adjoining stamp at left, full at bottom, rich color, Very Fine and choice, with 1992 P.F. certificate .. 300.00
161 ★	3c Dull Red (11). Original gum, single hinge mark, large margins to full incl. part of adjoining stamp at left, Very Fine and choice, with 1992 P.F. certificate..... 300.00
162 ★	3c Dull Red (11). Original gum, margins almost all around, mostly ample to large, bright color, nearly Very Fine..... 300.00



163

- 163 **3c Dull Red (11).** Huge margins all around incl. part of four adjoining stamps, brilliant color, neat strike of circular datestamp, Extremely Fine Gem, a beautiful stamp, with 2002 P.S.E. certificate (Superb 98)..... 12.00

- 164 **3c Dull Red (11).** Huge margins all around, deep rich color on bright paper, bold strikes of grid cancel, Extremely Fine Gem, a beautiful stamp, with 2006 P.S.E. certificate (XF-Superb 95)..... 12.00



164



- 165 **3c Brownish Carmine (11 var).** Position 86L6, huge margins incl. part of adjoining stamps on three sides, rich color, neat strike of circular datestamp, Extremely Fine, a beautiful example of the Brownish carmine shade 15.00
- 165A **3c Dull Red (11).** Large to huge margins incl. sheet margin at top, cancelled by red Staunton Va. circular datestamp, Extremely Fine, accompanied by cover from which it originated E. 150-200
- 166 **5c Red Brown (12).** Clear to huge margins, shows parts of adjoining stamps at top and bottom, tied on small piece by black circular datestamp and a bit of a red cancel, Very Fine, ex Hessel 900.00
- 167 **5c Red Brown (12).** Ample to huge margins, deep rich color, 1857 year date circular datestamp, Very Fine and choice 900.00
- 168 **5c Red Brown (12).** Large to huge margins, deep rich color with a light red grid cancel, thin, corner crease and tiny tear, Extremely Fine appearance..... 1,050.00
- 169 **5c Red Brown (12).** Large margins to full, bright color, face-free cancel, light diagonal creases, appears Very Fine..... 900.00
- 170 **5c Red Brown (12).** Clear to large margins, rich color, light circular datestamp, pressed horizontal crease, Very Fine appearance, with 2005 P.S.E. certificate..... 900.00

- 171 **10c Green, Ty. I (13).** Large margins all around, bright color, face-free circle of wedges cancel, Extremely Fine Gem 900.00



171



172

- 172 **10c Green, Ty. I (13).** Large to huge margins including part of bottom sheet margin, deep rich color and a very light circular datestamp, Extremely Fine, great quality. 900.00

- 173 **10c Green, Ty. I (13).** Large to huge margins, bright color, bold cancel at left, fresh and Extremely Fine, with 1988 and 2004 P.F. certificates 900.00



173



174

- 174 **10c Green, Ty. I (13).** Beautiful large balanced margins, deep rich color and light grid cancel, small corner crease at top left clear of design, otherwise Extremely Fine, with 2004 P.F. certificate 900.00



- 175 10c Green, Ty. I (13). Large margins to just in incl. part of adjoining stamp at top, pretty shade, unobtrusive strike of circular datestamp, faint corner crease at bottom right, appears Very Fine 900.00
- 176 10c Green, Ty. II/III/I (14/15/13). Vertical strip of three, top stamp Ty. II, bottom stamp Ty. I, large margins to in, pretty pastel color, neat strikes of circular datestamp, top stamp with crease and repair at top left, appears Fine, a rare combination only possible as a vertical strip..... 4,250.00
- 177 10c Green, Ty. II (14). Large margins, deep rich color and proof-like impression, light cancels incl. red transit at left, Extremely Fine 225.00
- 178 10c Green, Ty. II (14). Deep rich color and proof-like impression, huge margins to just touched at bottom, face-free circular datestamp, Very Fine and choice, with 1978 P.F. certificate..... 200.00
- 179 10c Green, Ty. II (14). Horizontal strip of four, Positions 53-56R1, large margins to just in, bright color, cancelled by neat strikes of grid cancels, Position 53 faint vertical crease (making this a prime candidate for becoming a strip of three), appears Fine-Very Fine ... 975.00
- 180 10c Green, Ty. III (15). Huge margins incl. part of adjoining stamp at top, pretty shade, face-free cancel, Extremely Fine Gem..... 200.00
- 181 10c Green, Ty. III (15). Huge margins, rich color, bold New Orleans circular datestamp, Extremely Fine..... 200.00
- 182 10c Green, Ty. III (15). Huge margins to full incl. part of adjoining stamp at bottom, rich color nicely contrasted by red grid cancel, fresh and Extremely Fine 225.00
- 183 10c Green, Ty. III (15). Large even margins, crisp impression, light strike of town datestamp with part of red transit at top, Extremely Fine..... 225.00
- 184 10c Green, Ty. III (15). Large even margins, dark shade, light circular datestamps, Extremely Fine..... 200.00
- 185 10c Green, Ty. III (15). Huge margins, rich color, lightly cancelled, tiny thin speck, appears Extremely Fine..... 200.00



- 186 **10c Green, Ty. IV (16).** Position 86L1, recut at top, large margins all around clearly showing the recut line at top, bold New Orleans datestamps, Very Fine and choice, Bruns backstamp, with 1979 P.F. certificate 1,600.00
- 187 **10c Green, Ty. IV (16).** Position 86L1, recut at top, large margins to full, rich color, light strike of circular datestamp, Very Fine and choice, with 1990 P.F. certificate .. 1,600.00
- 188 **10c Green, Ty. IV (16).** Position 64L1, **recut top and bottom**, clear to huge margins, rich color, ms. "X" cancel, Fine, with 2005 P.F. certificate..... 900.00
- 189 **10c Green, Ty. IV (16).** Position 86L1, recut at top, margins to very slightly in, face-free red grid cancels, tiny trivial corner crease, nearly Fine appearance 1,750.00
- 190 **10c Green, Ty. IV (16).** Position 3R1, recut at top, margins to slightly in, includes top sheet margin, bold circular datestamp, fresh color, light pressed corner crease, otherwise nearly Fine 1,600.00

- 191 **12c Black (17).** Huge margins, intense shade, large grid cancel, Extremely Fine Gem, with 2006 P.S.E. certificate (XF-Superb 95)..... 325.00



191



- 192 **12c Intense Black (17 var).** Large margins, impressive shade which we believe to be the Scott-listed Intense Black, neat strike of circular datestamp which is deeply impressed and breaks a few paper fibers, Extremely Fine, purple backstamp, a stunning stamp and a wonderful example of this shade, Scott Catalogue does not assign a premium to the shade, despite the fact that it is found much less frequently than the other two listed shades 325.00
- 193 **12c Black (17).** Large even margins all around, intense shade and impression nicely contrasted by red grid cancel, fresh and Extremely Fine, purple dealer's backstamp 345.00
- 194 **12c Black (17).** Position 40L1, large to huge margins incl. **sheet margin at right**, crisp impression, bold strike of Philadelphia circular datestamp, Extremely Fine, a pretty stamp, with 1990 P.F. certificate 325.00
- 195 **12c Black (17).** Enormous margins incl. **guideline at right**, bright shade, neat strike of circular datestamp, small corner crease at top right, Extremely Fine appearance, scarce with the guideline margin..... 325.00
- 196 **12c Black (17).** Full margins to clear, detailed impression, grid cancel, Very Fine, with 1982 P.F. certificate 325.00

1857-60 ISSUE



197

- 197 **1c Blue, Ty. I (18).** Wide margins, pretty pastel color from Plate 12, lightly cancelled at bottom left, Very Fine and choice example of this difficult issue, with 1987 P.F. certificate 650.00

- 198 **1c Blue, Ty. I (18).** Exceptionally well-centered, fresh color, neat circular datestamp cancels, Very Fine and choice, with 1989 P.F. certificate..... 650.00



198



- 199 1c Blue, Ty. II (20). Plate 2, right sheet margin, almost perfectly centered, marvelous color and impression with prominent layout line along right side of design (probably Position 40R2), neat ms. pen strokes cancel, Extremely Fine, with 1996 P.F. certificate 135.00
- 200 1c Blue, Ty. II (20). Lovely fresh color, partial black circular datestamp, Fine and attractive 275.00
- 201 (★) 1c Blue, Ty. IIIa (22). Position 60L4, unused (no gum), fresh, marvelous deep shade and incredibly well-centered, couple tiny perf flaws at bottom, otherwise Extremely Fine 1,000.00
- 202 1c Blue, Ty. IIIa (22). Plate 4, well-centered, deep rich color, indistinct circular datestamp, Very Fine 550.00
- 203 1c Blue, Ty. IV (23). Recut once at top and once at bottom, exceptionally well-centered, rich color, fairly light circular datestamp, single short perf, otherwise Extremely Fine 800.00
- 204 1c Blue, Ty. IV (23). Recut once at top and once at bottom, deep rich color, bold strike of circular datestamp, Very Fine, with 2003 P.F. certificate 800.00

- 205 1c Blue, Ty. IV (23). Recut once at top and once at bottom, lightly cancelled, deep rich color on bright paper, Very Fine and choice, with 1993 P.F. certificate for pair 800.00



205

- 206 ★★ 1c Blue, Ty. V (24). Mint N.H., pretty pastel color, wide margins, fresh and Very Fine, with 2000 P.F. certificate, Scott Retail as hinged 180.00
- 207 ★ 1c Blue, Ty. V (24). Original gum, barest trace of hinging (if at all), bright color, perfectly centered, Extremely Fine Gem, a gorgeous stamp, with 1989 P.F. certificate for pair 180.00
- 208 ★田 1c Blue, Ty. V (24). Original gum block of four, h.r., fresh and Very Fine 800.00



209



210



211



212



213



214



215



216



217



218



219



220



221



222



223



224



225



226



227



228

209 (★)田	1c Blue, Ty. V (24). Block of four with part of captured imprint at top left , unused (no gum), deep rich color, bottom stamps with stitch watermark, faint corner crease at top right, appears Very Fine, Scott Retail \$300.00 as no gum singles, Scott Retail as block of four with gum	800.00
210 田	1c Blue, Ty. V (24). Used horizontal block of six, well-centered, light circular datestamp, minor soiling on reverse, left pair small internal tear and pulled perf, otherwise Very Fine, scarce	522.50
211 ★	3c Rose, Ty. I (25). Original gum, lightly hinged, rather well-centered for this tough issue, fresh color, nearly Very Fine, with 2005 P.F. certificate	3,000.00
212 ★	3c Rose, Ty. I (25). Slightly disturbed original gum from hinge removal, well-centered for this tightly-spaced issue, wonderful fresh color, Very Fine	3,000.00
213 ★	3c Rose, Ty. I (25). Original gum, small h.r., well-centered for this tightly-spaced issue, small light toning spot on Washington's cheek, otherwise Fine	3,000.00
214	3c Rose, Ty. I (25). Deep rich color, almost perfectly centered, bold strike of "Free" handstamp, Extremely Fine, a stunning stamp, ex Cole.....	125.00
215 ★	3c Dull Red, Ty. II (26). Original gum, lightly hinged, rich color, beautifully centered, Extremely Fine, an attractive stamp, with 1990 P.F. certificate	75.00
216 ★	3c Dull Red, Ty. II (26). Horizontal pair, original gum, right stamp Mint N.H. , left stamp barest trace of what may be hinging, deep rich color, Very Fine and choice, Scott Retail as hinged pair	160.00
217 (★)田	3c Dull Red, Ty. II (26). Unused (no gum) block of nine with straddle-pane margin at left, faint soiling, couple light bends and single short perf, otherwise Fine, Scott Retail as nine singles without gum	517.50
218	3c Dull Red, Ty. II (26). Almost perfectly centered with wide margins, radiant color, blue circular datestamp, Extremely Fine Gem, scarce with such choice centering, with 2006 P.S.E. certificate (XF-Superb 95)	8.00
219	3c Dull Red, Ty. II (26). Beautiful centering with wide and balanced margins, radiant color, perfect strike of circular datestamp, Extremely Fine Gem	8.00
220	3c Dull Red, Ty. II, Cracked Plate (26 var). Huge margins, light strike of circular datestamp, showing prominent plate crack at top right, Extremely Fine example of this scarce variety	250.00
221 ★	3c Dull Red, Ty. IIa (26a). Original gum vertical pair, lightly hinged, exceptionally well-centered, fresh, strong color, Very Fine and choice, the Type IIa is extremely scarce in this quality	650.00
222	3c Dull Red, Ty. IIa (26a). Huge margins all around, neat strike of target cancel, Extremely Fine Gem, a Jumbo stamp.....	75.00
223	3c Dull Red, Ty. IIa (26a). Rich color, neat strike of unusual Outline Star fancy cancel, Very Fine and choice example of this scarce sub-type	75.00
224	5c Brick Red (27). Exceptionally well-centered, attractive color and light circular datestamp, small diagonal crease and couple trivial perf flaws, otherwise Very Fine and choice, with 2003 P.F. certificate	1,700.00
225	5c Brick Red (27). Rich color, neat circular datestamp, small corner margin repair at top left, Fine appearance	1,700.00
226	5c Red Brown (28). Beautifully centered with perfs clear of the design on all sides, deep rich color and a very light circular datestamp, Extremely Fine, with 1987 P.F. certificate	1,150.00
227	5c Red Brown (28). Pretty shade, choice centering with perfs clear on all sides, light strike of circular datestamp and red transit at bottom left, Extremely Fine, a pretty stamp	1,150.00
228	5c Red Brown (28). Rather nicely centered, rich color, light circular datestamp, perf flaw at top left, otherwise Very Fine.....	1,150.00



229

- 229 **5c Indian Red (28A).** Exceptionally well-centered, bright color, neat circular datestamp, small corner crease bottom right, Very Fine and choice appearance, with photocopy of 1999 P.F. certificate for strip of three (right stamp)..... 3,500.00



230

- 230 **5c Indian Red (28A).** Attractively centered with perfs clear all around, rich color, light circular datestamp, minor bend and couple pulled perfs, otherwise Very Fine.... 3,500.00



- 231 **5c Dark Brown (29 var).** Choice centering, deep rich color on bright paper, neat strike of New Orleans circular datestamp, fresh and Extremely Fine example of this shade variety, with 2003 P.F. certificate 425.00
- 232 **5c Brown (29).** Exceptionally well-centered, deep color, partial circular datestamp, Extremely Fine..... 425.00
- 233 **5c Brown (29).** Choice centering, bright shade, bold strike of large Boston "Paid" grid, fresh and Extremely Fine, with 2006 P.F. certificate..... 425.00
- 234 **5c Brown (29).** Bright color from a slightly dry print, choice centering, bold strike of Pittsburgh circular datestamp, Extremely Fine, scarce with such choice centering, with 1989 P.F. certificate and 1989 P.S.E. certificate 425.00
- 235 **5c Brown (29).** Horizontal strip of three, deep rich color, light circular datestamp, quite well-centered for this tightly-spaced issue, Fine-Very Fine..... 1,450.00



- 236 ★ 5c Orange Brown, Ty. II (30). Original gum, bright color, wide margins, Very Fine and choice, with 1988 P.F. certificate 1,250.00
- 237 ★ 5c Orange Brown, Ty. II (30). Original gum, single hinge mark, rich color, fresh and Very Fine, with 1988 P.F. certificate..... 1,250.00
- 238 ★ 5c Orange Brown, Ty. II (30). Original gum, lightly hinged, attractively centered with perfs clear of design all around, fresh, bright and crisp, Very Fine 1,250.00
- 239 ★ 5c Orange Brown, Ty. II (30). Original gum, marvelous deep rich color, nicely centered, pencil marks on back, otherwise Very Fine..... 1,250.00
- 240 ★ 5c Orange Brown, Ty. II (30). Large part original gum, small h.r., fresh, deep rich color, nearly Very Fine..... 1,250.00
- 241 5c Orange Brown, Ty. II (30). Original gum, fresh, beautiful deep rich color, Fine, with 1988 P.F. certificate..... 1,250.00
- 242 ★ 5c Orange Brown, Ty. II (30). Original gum, h.r., right straddle-pane margin, fresh color, small pencil marks on back, about Fine..... 1,250.00
- 243 (★) 5c Orange Brown, Ty. II (30). Unused (no gum), almost perfectly centered, choice rich color, Extremely Fine 550.00
- 244 (★) 5c Orange Brown, Ty. II (30). Unused (no gum), exceptionally well-centered, rich color, small thin spot, Extremely Fine appearance 550.00
- 245 5c Orange Brown, Ty. II (30). Exceptionally well-centered, rich color, light red grid cancel, small faults, Very Fine appearance, with 1988 PF. certificate 1,375.00
- 246 5c Orange Brown, Ty. II (30). Deep rich color, red grid cancel, few slightly nibbed perfs, otherwise Fine, with 1988 P.F. certificate 1,375.00
- 247 5c Orange Brown, Ty. II (30). Fairly well-centered, rich color, red grid cancel, small corner crease, otherwise Fine, with 1988 P.F. certificate..... 1,375.00



248



249



250



251



252



253



254



255



256



257



258



259



260



261



262



263



264



265

248 ★	5c Brown, Ty. II (30A). Original gum, h.r., rich color, tiny corner crease at bottom left, appears Fine.....	2,250.00
249 ★田	5c Brown, Ty. II (30A). Top margin block of four, original gum, few tiny h.r., deep shade and remarkable proof-like impression FINE AND RARE SOUND BLOCK OF FOUR OF THE 5-CENT TYPE II 1860 ISSUE. The Brown Ty. II stamp is far rarer in multiples than the Orange Brown	11,500.00
250	5c Brown, Ty. II (30A). Choice centering with wide and balanced margins, rich color, bold strike of red grid cancel, Extremely Fine, with 2006 P.F. certificate (XF 90).....	1,375.00
251	5c Brown, Ty. II (30A). Almost perfectly centered with wide and balanced margins, rich color nicely contrasted by red grid cancel, fresh and Extremely Fine, a pretty stamp, with 1984 P.F. certificate	345.00
252	5c Brown, Ty. II (30A). Almost perfectly centered with wide and balanced margins, neat strike of San Francisco 1861 circular datestamp, rich color, Extremely Fine, a beautiful stamp, with 1988 P.F. certificate	325.00
253	5c Brown, Ty. II (30A). Choice wide margins and exceptionally well-centered, clear San Francisco circular datestamp, single short perf at right, otherwise Extremely Fine	325.00
254	5c Brown, Ty. II (30A). Rich color nicely contrasted by red grid cancel, light horizontal crease and thin spot, appears Very Fine	345.00
255	10c Green, Ty. I (31). Intense color on bright paper, light strike of San Francisco circular datestamp, wide margins, Very Fine and choice, with 1991 P.F. certificate .	1,200.00
256	10c Green, Ty. II (32). Deep rich color, choice centering with wide margins, bold strike of 1859 circular datestamp, Extremely Fine	300.00
257	10c Green, Ty. II (32). Deep rich color and proof-like impression nicely contrasted by red "Paid" in circle cancel, well-balanced margins, Extremely Fine, a pretty stamp.....	350.00
258	10c Green, Ty. III (33). Intense color and impression, bold strikes of circular datestamp, almost perfectly centered, Extremely Fine, with 1984 P.F. certificate	300.00
259 ★★	10c Green, Ty. V (35). Selvage at top, stamp Mint N.H. , lightly hinged in selvage only, bright color, wide margins, Very Fine and choice, with 1990 P.F. certificate	275.00
260 ★	10c Green, Ty. V (35). Original gum, lightly hinged, deep rich color, choice centering, Extremely Fine, with 1988 P.F. certificate	275.00
261 ★	10c Green, Ty. V (35). Original gum, lightly hinged, pretty shade, choice centering, fresh and Extremely Fine, with 2006 P.S.E. certificate (XF 90)	275.00
262	10c Green, Ty. V (35). Almost perfectly centered with enormous margins, deep rich color nicely contrasted by red datestamp cancel, nibbed perf at bottom right, still Extremely Fine	72.00
263	10c Green, Ty. V (35). Almost perfectly centered with huge margins, rich color, grid cancel, Extremely Fine	65.00
264	10c Green, Ty. V (35). Horizontal pair, perfectly centered with wide margins all around, pretty pastel color, bold strikes of red grid cancels, Extremely Fine Gem, a magnificent pair, ex Ishikawa	155.00
265 ★田	12c Black (36). Original gum, h.r., centered to left, trace of double vertical perfs at top, faults incl. thin spots and pinholes, otherwise almost Fine, scarce original-gum multiple..	8,500.00



- 266 **12c Black (36).** Incredibly well-centered, intense color and lightly cancelled, choice gem and exceedingly difficult to find centered, Extremely Fine, with 2005 P.S.E. certificate (XF 90)..... 225.00
- 267 **12c Black (36).** Well-balanced margins, intense shade and impression, bold strike of circular datestamp, fresh and Extremely Fine, with 2004 P.F. certificate..... 350.00
- 268 **12c Black (36).** Choice centering for this difficult issue, bright shade, New Orleans circular datestamp and part of red transit at bottom, Very Fine and choice, with 2003 P.F. certificate..... 360.00
- 269 **12c Black (36).** Almost perfectly centered, neat circular datestamp, Extremely Fine 350.00
- 270 **12c Black (36).** Horizontal pair, exceptionally well-centered, each stamp with red "Paid" in circle cancel, Very Fine and choice, Ex Moody, with 1998 P.F. certificate 770.00
- 271 **12c Black (36).** Vertical pair with **straddle-pane margin at left**, intense shade and impression nicely contrasted by **red circular datestamp**, Fine-Very Fine, attractive pair .. 770.00



- 272 田 **12c Black (36).** Block of four, intense shade, cancelled by single central strike of New Orleans circular datestamp, top right stamp single short perf, bottom right stamp tiny closed tear
FINE-VERY FINE. A SCARCE USED BLOCK OF FOUR OF THE 12-CENT 1857 ISSUE FROM PLATE ONE.
Ex Newbury and Ishikawa. With 2005 P.F. certificate 2,500.00

272



- 273 ★ 12c Black, Plate 3 (36b). Original gum, barely hinged, intense shade and impression, well-centered for this difficult issue, Very Fine and choice (arguably Extremely Fine for this issue), with 1992 P.F. certificate..... 800.00
- 274 ★ 12c Black, Plate 3 (36b). Large part original gum, extraordinarily well-centered, reperfed at right, Extremely Fine appearance..... 800.00
- 275 ★ 12c Black, Plate 3 (36b). Slightly disturbed original gum from hinge removal, attractively centered, fresh and bright, Very Fine..... 800.00
- 276 ★ 12c Black, Plate 3 (36b). Original gum, characteristic intense Plate 3 shade, Fine 800.00
- 277 (★) 12c Black, Plate 3 (36b). Unused (no gum), intense shade and impression, choice centering for this difficult issue, Extremely Fine, with 1986 P.F. certificate 350.00
- 278 ★ 24c Gray (37a). Original gum, exceptionally well-centered, bright shade, Very Fine and choice, with 1984 A.P.S. certificate..... 1,700.00
- 279 (★) 24c Gray Lilac (37). Unused (no gum), rich color and detailed impression, fresh and Very Fine, with 1994 P.F. certificate 650.00
- 280 (★) 24c Gray Lilac (37). Unused (regummed), well-centered, fresh color, Very Fine 650.00
- 281 (★) 24c Gray Lilac (37). Unused (no gum), deep shade, trivial rounded corner perf, otherwise Fine 650.00
- 282 ★ 24c Gray Lilac (37). Traces of original gum, small corner crease, Very Fine appearance, with 2002 A.P.S. certificate 1,700.00
- 283 24c Gray Lilac (37). Deep rich color and proof-like impression, almost perfectly centered with wide margins, neat strike of large Boston "Paid" grid cancel, Extremely Fine, ex Ishikawa, with 1988 P.F. certificate..... 415.00
- 284 24c Gray Lilac (37). Bright color, neat strike of red grid cancel, choice centering, Very Fine and choice..... 440.00



- 285 **24c Gray (37a).** Intense color, unobtrusive strike of grid cancel at right and circular datestamp at left, Very Fine and choice example of the 24c 1860 Gray shade, with 1985 P.F. certificate 400.00
- 286 **24c Gray Lilac (37).** Deep rich color, neat strike of San Francisco circular datestamp and also part of red "19" credit, fresh and Extremely Fine, with 2002 P.F. certificate 440.00
- 287 **24c Gray (37a).** Almost precise centering with margins clear of design all around, rich color, unframed grid and red "19" credit marking cancels, couple slightly nibbed perfs, otherwise Extremely Fine 440.00
- 288 **24c Gray Lilac (37).** Exceptionally well-centered, red grid cancel, reperfed at left, Very Fine appearance, with 2004 P.F. certificate 440.00
- 289 ★ **30c Orange (38).** Original gum, minor h.r., exceptionally well-centered and wonderfully vibrant color, Very Fine 2,250.00
- 290 ★ **30c Orange (38).** Original gum, lightly hinged, Very Fine, with 2006 P.F. certificate 2,250.00
- 291 ★ **30c Orange (38).** Large part original gum, choice centering for this difficult issue with wide margins, small tear at top, Very Fine appearance, with 2005 P.F. certificate 2,250.00
- 292 (★) **30c Orange (38).** Unused (no gum), rich color, wide margins for this difficult issue, tiny natural inclusion at top not mentioned on accompanying certificate, Very Fine and choice, with 1979 P.F. certificate 950.00
- 293 (★) **30c Orange (38).** Unused (no gum), excellent color, couple very trivial nibbed perfs, otherwise Extremely Fine 950.00
- 294 **30c Orange (38).** Beautifully centered, red grid cancel, Very Fine and choice, with 2005 P.F. certificate 540.00
- 295 **30c Orange (38).** Brilliant color, bold strike of grid cancel, Very Fine and choice, with 1988 P.F. certificate 500.00
- 296 **30c Orange (38).** Deep rich color, neat strike of New Orleans double-circle datestamp, unusually wide margins at sides, slightly oxidized, otherwise Very Fine 500.00

- 297 ★ **90c Blue (39).** Original gum, deep rich color, choice centering with wide margins at sides
 VERY FINE AND CHOICE EXAMPLE OF THE 90-CENT 1860 ISSUE WITH ORIGINAL GUM.
 With 1992 P.F. certificate 3,500.00



297



298

- 298 (★) **90c Blue (39).** Unused (no gum), almost perfectly centered with wide margins all around, deep rich color on bright paper, Extremely Fine, the ideal 90c 1860 for the collector who wants beauty but not gum, ex Amonette..... 1,400.00



299

- 299 (★) **90c Blue (39).** Unused (no gum), deep rich color, tiny perf thin at bottom right, Very Fine appearance, with 2005 P.F. certificate..... 1,400.00



300

- 300 (★) **90c Blue (39).** Unused (no gum), bright shade, Fine....
 1,400.00



301

- 301 **90c Blue (39).** Large Boston "Paid" grid cancel, perfs trimmed at bottom and partially at left and top, a rare stamp genuinely cancelled, with 1971 P.F. certificate.....
 8,000.00

1875 REPRINT OF 1857-60 ISSUE



302EX

- 302 **1c-90c 1857 Reprints, Hybrid Large Die Proofs on India (40P1 var-47P1 var, LO1P1 var-LO2P1 var).** Each cut close, mounted on India and die sunk on approx. 110 x 145mm card, showing full die sinkage, a fresh and Very Fine-Extremely Fine set, ex Earl of Crawford..... E. 1,000-1,500

- 303 ★ **1c Bright Blue, Reprint (40).** Without gum as issued, wonderfully fresh and well-centered, Extremely Fine, truly exceptional example..... 625.00



303



304

- 304 ★ **1c Bright Blue, Reprint (40).** Without gum as issued, essentially perfectly centered, Extremely Fine, with 2005 P.S.E. certificate 625.00



305

- 305 ★ **1c Bright Blue, Reprint (40).** Without gum as issued, bright color, well-proportioned margins, Extremely Fine, with 1992 P.F. certificate..... 625.00



- 306 ★ 1c Bright Blue, Reprint (40). Without gum as issued, rich color, choice centering, fresh and Extremely Fine, small purple backstamp 625.00
- 307 ★ 1c Bright Blue, Reprint (40). Without gum as issued, exceptionally well-centered with choice wide margins, lovely pastel color, Very Fine and choice, with 2003 P.F. certificate 625.00
- 308 ★ 1c Bright Blue, Reprint (40). Without gum as issued, handsomely centered, fresh color, single nibbed perf at upper left, otherwise Extremely Fine, with 1969 P.F. certificate 625.00
- 309 ★ 1c Bright Blue, Reprint (40). Without gum as issued, reperfed at right, Very Fine appearance 625.00
- 310 ★ 1c Bright Blue, Reprint (40). Without gum as issued, margin flaws at right, otherwise Very Fine 625.00
- 311 ★ 1c Bright Blue, Reprint (40). Without gum as issued, light surface rub, otherwise Fine... 625.00



- 312 ★ 3c Scarlet, Reprint (41). Without gum as issued, marvelous color, s.e. at right, Very Good 3,250.00

312



313



314



315



316

- 313 ★ **5c Orange Brown, Reprint (42).** Without gum as issued, bright color, fresh and Very Fine, only 878 sold, with 1983 P.F. certificate 1,400.00
- 314 ★ **5c Orange Brown, Reprint (42).** Without gum as issued, rich color, reperfed at right, Fine appearance..... 1,400.00
- 315 ★ **10c Blue Green, Reprint (43).** Without gum as issued, unusually well-centered for this tightly-margined reprint value, fresh, deep rich color, Very Fine for the issue, with 1970 and 2005 P.F. certificates 3,000.00
- 316 ★ **10c Blue Green, Reprint (43).** Without gum as issued, nicely margined and better centered than typically seen, strong color on crisp paper, single pulled perf left center, another short one at right, otherwise Very Fine, with 1992 P.F. certificate..... 3,000.00



317



318



319

- 317 ★ **12c Greenish Black, Reprint (44).** Without gum as issued, intense shade and impression, tiny surface scrape at center, otherwise Fine, with 2004 P.F. certificate..... 3,250.00
- 318 ★ **24c Blackish Violet, Reprint (45).** Without gum as issued, rich color, Very Fine for this issue, only 479 sold, with 1980 P.F. certificate 3,250.00
- 319 ★ **90c Deep Blue, Reprint (47).** Without gum as issued, deep rich color on bright paper, fresh and Fine, only 454 sold, with 1972 P.F. certificate 4,500.00

1861-66 ISSUE



- 320 ★★ 3c Brown Rose, First Design (56). Mint N.H., radiant color, Very Fine, with copy of 1985 P.F. certificate for pair, Scott Retail as hinged..... 550.00
- 321 ★ 3c Brown Rose, First Design (56). Original gum, with right sheet margin, lightly hinged, fresh and Very Fine..... 550.00
- 322 ★ 3c Brown Rose, First Design (56). Original gum, barest trace of hinging, rich color on bright paper, choice centering, Extremely Fine, with 183 P.F. certificate..... 550.00
- 323 ★ 3c Brown Rose, First Design (56). Original gum, slight bend from h.r., otherwise Very Fine..... 550.00
- 324 ★ 3c Brown Rose, First Design (56). Original gum, rich color, tiny scuff at left, otherwise Very Fine ... 550.00
- 325 ★ 3c Brown Rose, First Design (56). Original gum, lightly hinged, bright shade, Fine, with 1980 A.P.S. certificate..... 550.00
- 326 10c Dark Green, First Design (62B). Rich color, face-free strike of circular datestamp, tiny corner perf crease at bottom right, appears Very Fine 1,300.00
- 326A 10c Dark Green, First Design (62B). Unusually wide margins for this issue, characteristic dark shade and proof-like impression, light red cancel, bottom right perf creased, otherwise Very Fine..... 1,380.00
- 327 P 1c-90c 1861-66 Issue, Plate Proofs on Card (63P4/78P4). Twelve, incl. the scarce 70P4, also incl. 74TC4, large margins, bright colors, 24c insignificant toning at, still Very Fine and choice group..... (Photo Ex) 1,065.00
- 328 S 1c-90c 1861-66 Issue, Specimen Ovpt. Ty. B (63S-B to 78S-B). Complete set of ten values, original gum, h.r., rich colors, Fine-Very Fine, scarce complete set..... (Photo Ex) 1,490.00
- 329 Joseph L. Bates, Boston, 1c Blue, Two Words (EP26a). Stamp wrinkled, Fine..... 600.00
- 330 J. Gault, 5c Red Brown, 10c Green (EP96-EP97). 5c mica crazing, 10c soiled, scarce lot (Photo Ex) 1,100.00



- 331 ★★ **1c Blue (63).** Mint N.H., brilliant color, choice centering and wide margins, Extremely Fine, Scott Retail as hinged 350.00
- 332 ★★ **1c Dark Blue (63b).** Mint N.H. single with selvage at top, deep rich color in the true Dark Blue color, light natural gum bend not mentioned on accompanying certificate, Very Fine and choice, with copy of 1990 P.F. certificate for pair, Scott Retail as hinged 750.00
- 333 ★ **1c Blue (63).** Horizontal pair, slightly disturbed original gum, well-centered, left stamp light crease, right stamp Extremely Fine 750.00
- 334 **1c Blue (63).** Rich color, bold strike of **green circle of wedges and circular datestamp**, tiny corner crease at top right, appears Fine, exceedingly rare with the green cancel, especially one as prominent as this 290.00
- 335 **1c Blue (63).** Radiant color nicely contrasted by **red carrier cancel**, Very Fine and choice. 47.00
- 336 **1c Blue (63).** Rich color, well-struck octagonal Philadelphia datestamp, Very Fine and choice, ex Ishikawa 40.00
- 337 **1c Blue (63).** Five, range of cancels incl. red carrier, blue circular datestamp, grid, virtually all different shades, Very Fine *Not illustrated* 209.00
- 338 **3c Pink (64).** Precisely centered, fresh color, light **blue circular datestamp**, Extremely Fine, a gorgeous stamp with outstanding color, centering and a colored cancel, with 2005 P.F. certificate 875.00
- 339 **3c Pink (64).** Bright shade, neat Oswego N.Y. circular datestamp, nibbed perf at top, otherwise Very Fine, ex Tiffany, with 1996 P.F. certificate 850.00
- 340 **3c Pink (64).** Well-centered and with wide side margins, bold Philadelphia octagonal circular datestamp, small tear and soiled, otherwise Very Fine, with 2001 P.F. certificate 850.00
- 341 **3c Pink (64).** Bright color, **blue grid cancel**, Fine, with 2005 P.F. certificate 875.00
- 342 **3c Pink (64).** Oxidized color, neat strike of "Bath Me. Sep. 16" circular datestamp, fresh and Fine 850.00

- 343 **3c Pigeon Blood Pink (64a).** Radiant color in the unmistakable Pigeon Blood Pink shade, face-free grid cancel, short perf at bottom right not mentioned on accompanying certificate, otherwise Very Fine, with 2005 A.P.S. certificate..... 3,750.00



343



344

- 344 ★ **3c Rose Pink (64b).** Original gum, lightly hinged, radiant color, almost perfectly centered, tiny natural inclusion on gum only

EXTREMELY FINE. A GORGEOUS ORIGINAL-GUM EXAMPLE OF THE 3-CENT 1861 ISSUE IN THE ROSE PINK COLOR.

With 1988 P.F. certificate 600.00



345



346



347

- 345 ★ **3c Rose Pink (64b).** Original gum, lightly hinged, nicely centered and with bright color, slightly rounded top right corner (not mentioned on certificate), otherwise Very Fine, with photocopy of 2000 P.F. certificate for a horizontal pair (right stamp)..... 600.00
- 346 ★ **3c Rose Pink (64b).** Original gum, lightly hinged, fresh color, reperfed at left, tiny trivial gum toning speck, Very Fine appearance, with 2003 P.F. certificate 600.00
- 347 (★) **3c Rose Pink (64b).** Traces of original gum, incredibly well-centered, tiny toning spot in bottom margin, otherwise Extremely Fine, Scott Retail as no gum 260.00



348



349



350



351



352



353



355



356



354



357



358



359



360EX



361



362

- 348 TC **3c Dark Rose, Large Die Trial Color Proof on India (65TC1).** Die sunk on 80 x 71mm card with full die sinkage, imprint at bottom printed in black, deep rich color, Very Fine, scarce and attractive trial color proof 1,400.00
- 349 ★ **3c Rose (65).** Original gum, lightly hinged, radiant color, choice centering, fresh and Extremely Fine, with 2006 P.S.E. certificate (VF-XF 85) 150.00
- 350 ★ **3c Rose (65).** Original gum, with **top sheet margin**, faintly hinged if at all, wonderfully fresh and with marvelous color, Very Fine, with 2005 P.S.E. certificate 150.00
- 351 ★ **3c Rose (65).** Original gum, with wide **left sheet margin**, faintly hinged (appears Mint N.H.), fresh, Very Fine and choice, with 2006 P.F. certificate..... 150.00
- 352 ★ **3c Rose (65).** Original gum, lightly hinged, brilliant color on bright paper, Very Fine and choice, with 1984 P.F. certificate 150.00
- 353 ★ **3c Rose (65).** Original gum, lightly hinged, deep rich color, fresh and Very Fine..... 150.00
- 354 ★田 **3c Rose (65).** Block of eighteen with **part imprint and freakishly misperfed**, original gum, few stamps appear Mint N.H. (natural gum skips)..... 2,700.00
- 355 **3c Brown Red (65).** Very wide margins and choice centering, bold **blue circular datestamp**, Extremely Fine, with 2006 P.S.E. certificate (XF90) 3.00
- 356 FC **3c Rose (65).** Rich color, perfect strike of West Meriden Conn. **Devil and Pitchfork** fancy cancel, tiny corner crease at top right, Extremely Fine complete strike of this desirable fancy cancel E. 500-750
- 357 FC **3c Rose (65).** Bright color nicely contrasted by Brattleboro Vt. **blue negative Masonic Square & Compass** fancy cancel, Extremely Fine strike, a pretty stamp, ex Cole E. 200-300
- 358 FC **3c Rose (65).** Perfect bold Knoxville Tenn. **Horse's Head** fancy cancel, stamp faulty, Extremely Fine example, with 1997 P.F. certificate E. 300-400
- 359 FC **3c Rose (65).** Choice centering, rich color, cancelled by perfectly struck **Masonic Square & Compass** fancy cancel, faint corner crease at top right, Extremely Fine strike, illustrated in Brookman E. 500-750
- 360 **3c Rose (65).** Three, each with unusual cancel, incl. red double-circle datestamp, "Paid 3" in circle, unusual "Paid 3" in oval, choice centering, one with tiny corner crease, Extremely Fine appearance **(Photo Ex)** E. 200-300
- 361 (★) **3c Rose, Imperforate (65c).** Horizontal pair, unused (no gum as usual), large to huge margins including left sheet margin, characteristic light mottled toning, Extremely Fine..... 1,000.00
- 362 (★) **3c Rose, Imperforate (65c).** Horizontal pair, unused (no gum) and light splotchy toning as always, large to huge margins, Extremely Fine..... 1,000.00

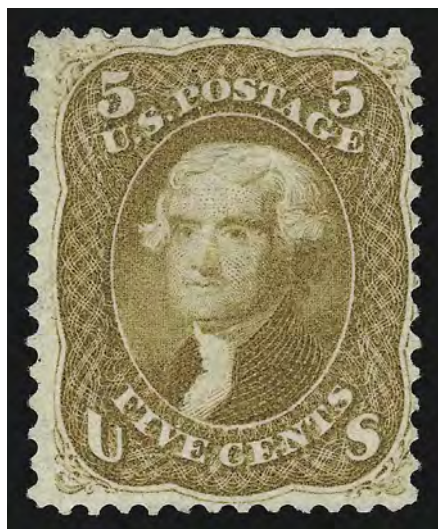

363

- 363 (★) **5c Brown Yellow (67a).** Unused (no gum), rich color, small closed tear at top FINE APPEARANCE. A RARE UNUSED EXAMPLE OF THE 5-CENT BROWN YELLOW 1861 ISSUE. With 1982 P.F. certificate..... 11,000.00



- 364 **5c Buff (67).** Choice centering, natural s.e. at right with part of stamp on other pane and part vertical guideline, pretty shade, neat strike of San Francisco circular datestamp, Extremely Fine, an attractive stamp 950.00
- 365 **5c Buff (67).** Incredibly well-centered with perfs clear of design all around, beautiful strong color, neat unframed grid cancel, Extremely Fine, about as nice as this can be found, with 1986 P.F. certificate 950.00
- 366 **5c Buff (67).** Unusually choice centering, rich color, neat strike of large Boston "Paid" grid cancel, fresh and Extremely Fine, with 2000 P.F. certificate, with 2005 P.S.E. certificate 975.00
- 367 **5c Buff (67).** Deep rich color and proof-like impression, neat face-free strike of large Boston "Paid" cancel and trace of red cancel at bottom, Very Fine 975.00
- 368 **5c Buff (67).** Bright color nicely contrasted by **blue Baltimore** circular datestamp, Very Fine and choice, with 2003 P.F. certificate 970.00
- 369 **5c Buff (67).** Bright color, neat strike of San Francisco cogwheel cancel, reperfed, Extremely Fine appearance..... 950.00



- 370 **5c Brown Yellow (67a).** Pretty shade, unusually choice centering for this difficult issue, face-free strike of large Boston "Paid" cancel

EXTREMELY FINE. A GORGEOUS USED EXAMPLE OF THE 5-CENT 1861 ISSUE IN THE BROWN YELLOW SUB-SHADE.

This shade is considerably more difficult to obtain in such choice condition than its Buff counterpart.

With 1982 P.F. certificate 950.00

370

- 371 ★ **10c Yellow Green (68).** Original gum, lightly hinged, intense shade and impression, choice centering with wide and balanced margins

EXTREMELY FINE ORIGINAL-GUM EXAMPLE OF THE 10-CENT 1861 ISSUE. A BEAUTIFUL STAMP.

With 2000 P.F. certificate 1,100.00

371





- 372 ★ 10c Yellow Green (68). Disturbed original gum, minor offset and h.r., well-centered, attractive pastel color, Very Fine..... 1,100.00
- 373 10c Yellow Green (68). Choice centering with well-balanced margins, rich color, neat strike of red circular datestamp, Extremely Fine, a pretty stamp 60.00
- 374 10c Yellow Green (68). Uncharacteristically wide margins and virtually perfect centering, intense color, neat grid cancel, Extremely Fine, with 2006 P.S.E. certificate (XF 90)..... 55.00
- 375 10c Dark Green (68a). Deep rich color, bold strike of circle of wedges cancel, unusually wide margins, Extremely Fine..... 55.00
- 376 10c Yellow Green (68). Wide margins and wonderfully well-centered, fresh color and crisp impression, neat grid cancels, Extremely Fine, with 2006 P.S.E. certificate .. 55.00
- 377 10c Yellow Green (68). Deep rich color, perfect strike of **negative "OK"** fancy cancel, Very Fine an choice, unusual with the fancy cancel, with 1992 P.F. certificate calling this a negative "lock" cancel, Scott Retail with no premium for the cancel..... 55.00
- 378 10c Yellow Green (68). Enormous margins with s.e. at both sides and also with significant portions of adjoining stamps at sides, deep rich color, cork cancel, light corner crease at bottom right, appears Very Fine, a huge stamp..... 55.00



- 379 ★ 12c Black (69). Original gum, lightly hinged, wide margins and remarkably well-centered for this issue, Very Fine and choice, a rare stamp in this grade 2,000.00

379



- 380 ★ 12c Black (69). Original gum, small h.r., wide margins, Very Fine..... 2,000.00
- 381 (★) 12c Black (69). Unused (regummed), three extra wide margins, Fine 825.00
- 382 (★) 12c Black (69). Unused (regummed), wide margins, tiny toned spots which are not clearly evident, appears Extremely Fine, with 2006 P.F. certificate 825.00
- 383 (★) 12c Black (69). Unused (regummed), well-centered, intense color, small toned spot, otherwise Very Fine, with 2006 P.F. certificate..... 825.00
- 384 (★) 12c Black (69). Unused (regummed), intense shade, Very Fine..... 825.00
- 385 12c Black (69). Almost perfectly centered with extra wide margins all around, crisp impression, light strike of red grid cancel, Extremely Fine Gem, a phenomenal stamp in every respect, with 1988 P.F. certificate 130.00
- 386 12c Black (69). Wide margins, detailed impression, red grid cancel, Very Fine and choice 130.00
- 387 12c Black (69). Detailed impression on bright paper, well-struck red grid cancels, Very Fine and choice, with 2006 P.F. certificate (VF-XF 85) 130.00
- 388 24c Red Lilac (70). Perfectly centered with well-balanced margins, bright color and detailed impression nicely contrasted by red cancel
EXTREMELY FINE GEM. A SUPERB USED EXAMPLE OF THE 24-CENT RED LILAC 1861 ISSUE. ESPECIALLY DESIRABLE WITH THE RED CANCEL.
With 1987 P.F. certificate..... 265.00
- 389 24c Red Lilac (70). Choice centering with well-balanced margins, bright color nicely contrasted by blue circular datestamp, fresh and Extremely Fine, with 1980 P.F. certificate 255.00
- 390 24c Red Lilac (70). Deep rich color, choice centering for this issue, bold strike of grid cancel, Extremely Fine 250.00
- 391 24c Brown Lilac (70a). Intense shade and impression on bright paper, unobtrusive strike of large Boston "Paid" grid cancel, well-balanced margins, fresh and Extremely Fine, with 1984 P.F. certificate 240.00

- 392 **24c Steel Blue (70b).** Rich color nicely contrasted by well-struck **red grid** cancel, Very Fine and choice, with 1991 P.F. certificate 915.00



392



- 393 **24c Steel Blue (70b).** Choice margins and beautiful color, attractive **red grid** cancel, Very Fine 915.00
- 394 **24c Steel Blue (70b).** Rich color, neat strike of San Francisco double-circle datestamp, Very Fine, with 2003 P.S.E. certificate 900.00
- 395 **24c Steel Blue (70b).** Intense color nicely contrasted by **red circular datestamp**, light corner crease at top right, Very Fine appearance 915.00
- 396 **24c Steel Blue (70b).** Incredibly well-centered and with choice wide margins, neat target cancel, excellent color, small thin spots and minor tear, Extremely Fine appearance 900.00
- 397 **24c Violet, Thin Paper (70c).** Wonderfully well-centered, the darker shade with bold **blue** Cincinnati circular datestamp and matching grid, small tear and light diagonal crease, still appears Extremely Fine, with 2006 P.F. certificate 1,700.00
- 398 **24c Violet, Thin Paper (70c).** Fresh color and well-centered for this value, light large Boston "Paid" in grid cancel, tiny faults, Very Fine appearance, with 2006 P.F. certificate 1,700.00



- 399 ★ 30c Orange (71). Original gum, lightly hinged, bright color, Fine, with 2006 P.F. certificate, difficult stamp to find with full fresh original gum in sound condition 2,000.00
- 400 (★) 30c Orange (71). Unused (no gum), fresh, attractive bright color, Very Fine 800.00
- 401 30c Orange (71). Unusually choice centering, vibrant early shade, tied by grid and red Calais transit datestamp on small piece by grid, short perf at top, otherwise Extremely Fine 200.00
- 402 30c Orange (71). Deep rich color, red New York circular datestamp and also part of foreign handstamp, Very Fine and choice, with 1987 P.F. certificate 200.00
- 403 30c Orange (71). Radiant color on bright paper, face-free quartered cork cancel, Very Fine and choice, with 1984 P.F. certificate 175.00
- 404 30c Orange (71). Rich color nicely contrasted by blue target cancel, well-balanced margins, Very Fine 185.00
- 405 (★) 90c Blue (72). Unused, regummed over small thin spots at top, rich color, reperfed at left, Very Fine appearance 1,400.00

- 406 90c Blue (72). Wide margins and wonderfully well-centered, strong color, partial geometric cancel, Extremely Fine, with 2006 P.S.E. certificate (XF 90).. 475.00

406





- 407 **90c Blue (72).** Exceptionally wide margins and near-perfect centering, attractive pastel color, unobtrusive face-free cancel, Extremely Fine, an outstanding stamp, with 2006 P.F. certificate..... 475.00
- 408 **90c Blue (72).** Bright color, bold strike of quartered cork cancel, Extremely Fine, with 2002 P.F. certificate 475.00
- 409 **90c Blue (72).** Bright color, red quartered cork cancel, tiny tear at left, otherwise Fine... 515.00
- 410 田 **90c Blue (72).** Block of four, large segmented cork cancels, bottom pair pressed-out crease, otherwise nearly Fine appearance, scarce multiple..... 4,750.00

SPECIALIZED 2-CENT BLACK JACKS

- 411 P **2c Black, Die II, Small Die Proof on Wove (73aP2).** Large margins, removed from original gray card backing but completely intact, Very Fine, scarce, only 85 were produced 1,350.00



411



- 412 P 2c Black, Die I, Die II, Plate Proofs on India, Card (73P3, 73Pa4). Two of second, large margins, Very Fine(Photo Ex) 300.00
- 413 P 2c Black Jack, Trial Color Plate Proofs on India (73TC3). Five, incl. Green, Vermilion, Gray Black, Dull Rose and Dull Red, large margins except one just in at bottom, few small faults normally associated with this fragile paper, appear Fine-Very Fine.....(Photo Ex) 1,250.00
- 414 TC 2c Black Jack, Trial Color Plate Proofs on India (73TC3). Five, each a different color, incl. Green, Olive Green, Gray Black, Blue Green and Dull Rose, large margins, bright colors, Very Fine(Photo Ex) 1,400.00
- 415 TC 2c Black Jack, Atlanta Trial Color Plate Proofs on Card (103TC). Each color represented, large margins all around, deep rich colors, Extremely Fine, a beautiful set(Photo Ex) 875.00
- 416 ★ 2c Black, Specimen Ovpt. Ty. B (73S-B). Original gum, part imprint at left, crisp impression, Fine 250.00
- 417 S 2c Black, Specimen Ovpt. Ty. B (73S-B). Top selvage imprint pair, original gum, wide natural gum skip at top, Fine, scarce position piece, with 1989 P.F. certificate, Scott Retail as singles 500.00
- 418 TC 2c Black, Trial Color Proofs on Experimental Papers (73TC). Three, incl. two Francis Patent and bottom sheet margin Lowenberg Decalcomania, Fine-Very Fine, last with 1989 P.F. certificate(Photo Ex) E. 150-200
- 419 TC 2c Black, Lowenberg Decalcomania (73TC). Block of four, large margins, Very Fine..... E. 200-300
- 420 TC 2c Black, Francis Patent Paper (73TC). Block of four, original gum, h.r., s.e at left, horizontal crease affects top stamps, appears Fine E. 200-300

- 421 ★★ **2c Black (73).** Mint N.H., detailed impression, Very Fine and choice, an unusually fresh and well centered example of this difficult issue, with 2005 P.F. certificate for block of six 375.00



421

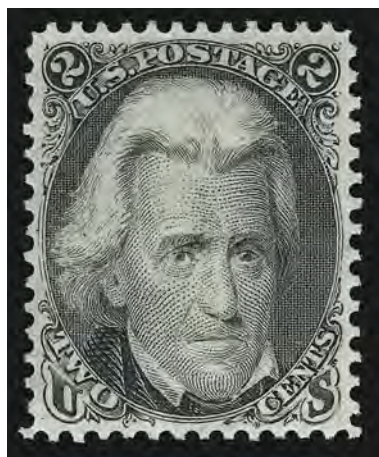

422

- 422 ★ **2c Black (73).** Original gum, bright shade and detailed impression, almost perfectly centered with well-balanced margins, Extremely Fine Gem, a gorgeous stamp, with 1986 P.F. certificate .. 375.00



423



424



425

- 423 ★ **2c Black (73).** Original gum, lightly hinged, wide margins, intense shade and impression, Very Fine and choice, with 1999 P.F. certificate 375.00
- 424 ★ **2c Black (73).** Original gum, lightly hinged, choice margins and extraordinarily well-centered, fresh, faint corner crease top left, otherwise Extremely Fine, with 2004 P.F. certificate..... 375.00
- 425 ★ **2c Black (73).** Horizontal strip of three, right stamp original gum, others faint traces of gum, sharp impression, some faint toning along a few perfs at bottom, appears Fine-Very Fine, with 1988 P.F. certificate..... 1,175.00



426

- 426 ★田 **2c Black (73)**. Block of eight, original gum, h.r., crisp impression, vertical crease affects second row, appears Fine, scarce multiple, Scott Retail as two blocks of four... 7,500.00



427

- 427 **2c Black (73)**. Choice centering with unusually wide and even margins for this issue, bold five-bar grid cancel, Extremely Fine Gem, a huge stamp, with 2006 P.S.E. certificate (XF 90 Jumbo)..... 65.00



428

- 428 **2c Black (73)**. Huge margins for this difficult issue, bright shade, neat strike of unusual segmented diamonds cancel, Extremely Fine Gem, a gorgeous stamp, with 1987 P.F. certificate..... 65.00



- 429 2c Black (73). Choice centering, crisp impression, well-struck Leaf-style cancel, Very Fine and choice..... 65.00
- 430 2c Black (73). Choice centering, bright shade, cancelled by perfect strike of brown-red "Paid" handstamp, fresh and Extremely Fine, scarce colored cancel E. 200-300
- 431 2c Black (73). Bright shade, intact perfs at left, well-struck blue segmented cork cancel, Very Fine and choice, with 1989 P.F. certificate 70.00
- 432 2c Black (73). Intense shade nicely contrasted by blue grid cancel, Very Fine and choice, with 1991 P.S.E. certificate..... 70.00
- 433 2c Black (73). Unusually dark shade, bold strike of red New York City Star in Circle fancy cancel used on city mail, Very Fine and choice, a stunning stamp..... 115.00
- 434 2c Black (73). Choice centering, detailed impression, red cancels, tiny thin speck at bottom left, Very Fine appearance E. 150-200
- 435 2c Black (73). Two, cancelled by pen initials and used as revenues on back of tinfoil photograph, few small tears, still Very Fine, rare and attractive revenue usages of the Black Jack E. 300-400
- 436 2c Black (73). 22 used stamps, wide range of cancels incl. "Paid" in circle, red target, "U.S." in circle, negative Heart, blue "G", few other better, few minor defects, all selected for their Extremely Fine appearance and the quality of the strikes of the cancels *Not illustrated* E. 750-1,000
- 437 2c Black (73). Three items which are production flaws, incl. one with prominent pre-printing paperfold, one with double perforations at top and bottom, last is strip of three with radically misaligned vertical perfs, Fine-Very Fine, interesting items.....(Photo Ex) E. 200-300



438

- 438 ★ 2c Black, Imperforate (73 var). Large margins, original gum, lightly hinged, large "X" across face, Very Fine, rare imperforate presentation copy, with 1980 P.F. certificate..... E. 1,500-2,000



- 439 ★ 5c Red Brown (75). Disturbed original gum, exceptionally well-centered and with deep rich color, reperfed at right, Extremely Fine appearance..... 5,000.00
- 440 (★) 5c Red Brown (75). Unused (regummed), bright shade, tiny corner crease at top right, appears Fine, scarce in unused condition..... 2,100.00
- 441 5c Red Brown (75). Dark rich color, neat strike of red circular datestamp, few short perfs at left, otherwise Very Fine..... 560.00
- 442 5c Red Brown (75). Bright color, choice centering, unobtrusive cancel, fresh and Extremely Fine..... 525.00
- 443 (★) 5c Brown (76). Unused, regummed causing few gum soaks on some perf tips, otherwise Very Fine..... 625.00
- 444 5c Dark Brown (76a). Deep rich color in the unmistakable Dark Brown shade on bright paper, almost perfectly centered with wide and balanced margins, neat strike of circle of wedges cancel, Extremely Fine, a pretty stamp, with 1987 P.F. certificate..... 275.00
- 445 5c Brown (76). Well-centered with strong color, neat New York circular datestamp, Very Fine, with 2006 P.F. certificate..... 150.00



446



447



448



449

- 446 **15c Black (77).** Detailed impression, neat strike of **magenta target** cancel, Very Fine and choice, scarce with the magenta cancel, with 1986 A.P.S. certificate 275.00
- 447 **15c Black (77).** Choice centering, intense shade and impression, face-free cancel, Extremely Fine 175.00
- 448 **15c Black (77).** Wide margins, bold strike of segmented cork cancel, Very Fine and choice 175.00
- 449 **15c Black (77).** Almost perfectly centered, intense shade and impression, light strike of circular datestamp, fresh and Extremely Fine, with 1988 P.F. certificate 175.00



450

- 450 ★ **24c Lilac (78).** Original gum, single hinge mark, crisp impression and bright color, fresh and Very Fine, a very scarce issue in this choice original-gum condition, with 1988 P.F. certificate 2,500.00

- 451 **24c Lilac (78).** Choice centering, rich color on bright paper, light strike of circle of V's cancel and trace of red transit at top left, fresh and Extremely Fine, ex Koppersmith, with 1985 P.F. certificate 215.00



451



452



453



454



455

- 452 **24c Grayish Lilac (78a).** Choice centering, rich color, pretty strike of geometric cork cancel, wide margins, Extremely Fine..... 200.00
- 453 **24c Grayish Lilac (78a).** Attractive margins, fresh color, neat **red circular datestamp**, Fine, with 2006 P.F. certificate 265.00
- 454 **24c Gray (78b).** Radiant color, wide margins, neat strike of segmented cork cancel, fresh and Very Fine, with 1997 P.F. certificate 250.00
- 455 **24c Dark Lilac (78 var).** Choice centering with well-balanced margins, deep rich color on bright paper, neat strike of cork cancel, Very Fine and choice example of this sub-shade, with copy of P.F. certificate..... 200.00



456

- 456 **24c Blackish Violet (78c).** Deep rich color in the true Blackish Violet shade, proof-like impression, quartered cork cancel, choice centering for this difficult issue, light corner creases, small toned spots at bottom, minor perf flaws
 VERY FINE APPEARANCE. A RARE USED EXAMPLE OF THE 24-CENT BLACKISH VIOLET. PROBABLY THE RAREST OF ALL 1861 ISSUE SHADES.
 With 1996 A.P.S. certificate 7,500.00

END OF FIRST SESSION

SECOND SESSION (LOTS 457-663)
TUESDAY, JUNE 20, 2006, AT 10:30 A.M.

1867-68 GRILLED ISSUE



457

- 457 (★) **3c Rose, A. Grill (79).** Unused (no gum), radiant color, clear grill and with better perfs than most, Very Fine and choice for this difficult issue, due to the nature of the all-over grill perforations on this issue are often quite defective, this is better than most, with 1987 P.F. certificate..... 2,750.00



458

- 458 **3c Rose, C. Grill (83).** Exceptionally well-centered and attractively margined, light cork cancel, Very Fine, with 1987 P.F. certificate..... 1,100.00

- 459 **3c Rose, C. Grill (83).** Fairly well-centered, circle of wedges cancel, small faults, Fine appearance, with 1986 P.F. certificate..... 1,100.00



459



460

- 460 ★ **3c Rose, C. Grill, Imperforate (83a).** Horizontal pair, original gum, lightly hinged, large to huge margins except close at one point at bottom right, fresh and bright, faint crease along the extreme bottom margin edge, otherwise Very Fine, scarce . 1,850.00

- 461 (★) **3c Rose, D. Grill (85).** Unused (no gum), clearly-defined grill, radiant color, Very Fine, scarce in unused condition, with 1979 and 1994 P.F. certificates..... 3,000.00



461



462

- 462 **3c Rose, D. Grill (85).** Bright color, bold circle of wedges cancel, Very Fine, with 1989 P.S.E. certificate 1,050.00

- 463 ★ **2c Black, Z. Grill (85B).** Essentially full original gum, tiny h.r., centered to right, a Very Good example of this rare stamp, with 1996 P.F. certificate 8,500.00



463



- 464 **2c Black, Z. Grill (85B).** Extraordinarily well-centered, lightly cancelled, tiny corner perf tear at bottom left, otherwise Extremely Fine, with 1977 S.P.A. certificate not mentioning the tear, one of the best looking used 2c Z Grills known 1,300.00
- 465 **2c Black, Z. Grill (85B).** Horizontal pair, incredibly well-centered for this difficult grill value, tape stain top right corner right stamp, reperfed at left, otherwise Very Fine, rare multiple 2,900.00
- 466 **3c Rose, Z. Grill (85C).** Light target cancel, fresh color, tiny margin tear and reperfed at right, nearly Fine appearance, with 1997 P.F. certificate (does not mention reperf)..... 3,500.00
- 467 (★) **12c Black, Z. Grill (85E).** Unused (no gum), intense shade, clearly-defined grill, rarely available in sound unused condition, almost Fine, with 2005 P.F. certificate.... 5,750.00
- 468 **12c Black, Z. Grill (85E).** Extraordinarily well-centered, characteristic intense color, neat target cancel, single replaced pulled perf at right near top, otherwise Extremely Fine, with 2003 P.F. certificate 2,200.00
- 469 **1c Blue, E. Grill (86).** Incredibly well-centered, wide balanced margins, lovely fresh color and light grid cancel, Extremely Fine, truly exceptional 525.00
- 470 **1c Blue, E. Grill (86).** Nicely centered, fresh color and light cork cancel, Very Fine, with 2005 P.F. certificate 525.00
- 471 **1c Blue, E. Grill (86).** Wide margins, target cancel, Very Fine, with 2003 P.F. certificate 525.00
- 472 **1c Blue, E. Grill (86).** Bright color, clearly-defined grill, face-free circle of wedges cancel, fresh and Fine 525.00
- 473 ★ **2c Black, E. Grill (87).** Disturbed original gum, fresh, wide margins, reperfed at right, Very Fine and choice appearance..... 1,750.00



474



475



476



477EX

- 474 ★ **2c Black, E. Grill (87).** Large part original gum, minor h.r., fresh, wide margins, Fine, scarce in sound condition, with 2005 P.F. certificate..... 1,750.00
- 475 **2c Black, E. Grill (87).** Choice centering with well-balanced margins, intense shade, cork cancel, Extremely Fine 190.00
- 476 **2c Black, E. Grill (87).** Bright shade on white paper, light strike of **red circular datestamp**, Very Fine and choice, a fresh stamp, with 1985 P.F. certificate 240.00
- 477 **2c Black, E, F. Grill (87, 93).** Nine used stamps, mostly F Grills, range of cancels with some quite interesting, incl. blue Leominster stovepipe, red circle of V's, red Masonic, star in circle, few other better, all well-struck, stamps with few small faults, Very Fine strikes, interesting and worthwhile group.....**(Photo Ex)** 530.00

- 478 ★ **3c Rose, E. Grill (88).** Original gum, lightly hinged, clear grill, rich color, Very Fine and choice, with 2000 P.F. certificate 1,000.00



478



479

- 479 ★ **3c Rose, E. Grill (88).** Original gum, lightly hinged, well-centered, fresh, bright color, Very Fine, with 1985 P.F. certificate 1,000.00



- 480 3c Rose, E. Grill (88). Traces of original gum, rich color, clear grill, some slight soiling noted on accompanying certificate, Very Fine appearance, with 1989 P.F. certificate..... 1,000.00
- 481 3c Rose, E. Grill (88). Huge margins including part of next stamp at right and straddle-pane margin at left, grid of dots duplex circular datestamp, Extremely Fine, a fabulous stamp, with 2006 P.F. certificate..... 25.00
- 482 (★) 10c Green, E. Grill (89). Unused (no gum), fresh color, nearly Very Fine, with 2005 P.F. certificate..... 2,400.00
- 483 10c Green, E. Grill (89). Rich color, bold strike of circle of V's cancel and trace of red transit at bottom left, well-balanced margins, Extremely Fine, with 1992 P.F. certificate, with 2005 P.S.E. certificate..... 325.00
- 484 10c Green, E. Grill (89). Unusually wide margins and well-centered, rich color, circle of "V's" cancel, Extremely Fine, with 1989 and 2005 P.F. certificates..... 325.00
- 485 10c Green, E. Grill (89). Rich color, clear grill, unobtrusive cancel, Very Fine and choice, small purple backstamp, with 1986 P.F. certificate..... 325.00
- 486 ★ 12c Black, E. Grill (90). Original gum, lightly hinged, fresh and Fine, with 1993 P.F. certificate..... 5,000.00
- 487 ★ 12c Black, E. Grill (90). Unused (no gum), choice centering, clear grill, Very Fine..... 2,200.00
- 488 (★) 12c Black, E. Grill (90). Unused (regummed), crisp impression, Very Good ... 2,200.00



489

- 489 **12c Black, E. Grill (90).** Extra wide margins, crisp impression, cork cancel and part of red transit at left, Extremely Fine Gem, a huge stamp, ex Morris, with 1992 P.F. certificate 465.00

- 490 **12c Black, E. Grill (90).** Choice centering with wide and balanced margins, clearly-defined grill, crisp impression on bright paper, light strike of cork cancel, fresh and Extremely Fine Gem, a pretty stamp..... 400.00

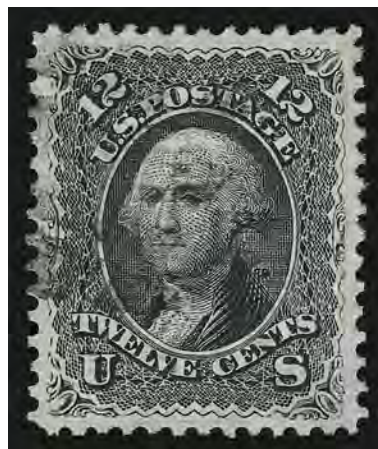

490



491

- 491 **12c Black, E. Grill (90).** Deep shade, almost perfectly centered with well-balanced margins, light strike of cork cancel, fresh and Extremely Fine, an attractive stamp, with 1998 and 2005 P.F. certificates.. 400.00

- 492 **12c Black, E. Grill, Thin Paper (90 var).** Intense shade, almost perfectly centered, bold strike of red cork cancel, Extremely Fine 465.00



492



- 493 (★) 15c Black, E. Grill (91). Unused (no gum), well-centered, small thin spots, 1996 P.F. states reperfed at left but we disagree, Extremely Fine appearance, scarce unused grilled issue, with 1996 P.F. certificate 4,500.00
- 494 15c Black, E. Grill (91). Choice margins and attractively centered, clear impression on fresh white paper, bold rosette cancel, Very Fine, with 1988 P.F. certificate..... 675.00
- 495 15c Black, E. Grill (91). Detailed impression, unusually clear grill which is easily visible from the front of the stamp, cork cancel and also prominent red "New York Paid All Br. Transit" datestamp, Very Fine and choice, a pretty stamp, with 2000 P.F. certificate..... 775.00
- 496 (★) 1c Blue, F. Grill (92). Unused (no gum), unusually well-centered, fresh color, Very Fine and choice, with 2005 P.F. certificate..... 900.00
- 497 1c Blue, F. Grill (92). Beautifully centered, attractive shade, bold circle of wedges cancel, Extremely Fine, with 2004 P.F. certificate 525.00
- 498 1c Blue, F. Grill (92). Rich color, clear grill which is easily visible from the front of the stamp, neat target cancel, Very Fine, with 1991 P.F. certificate..... 525.00
- 499 ★ 2c Black, F. Grill (93). Original gum, lightly hinged, unusually well-centered, fresh, Very Fine and choice, with 1987 P.F. certificate 500.00
- 500 (★) 2c Black, F. Grill (93). Unused (no gum), wide margins and almost perfectly centered, couple trivially nibbed perfs at right, otherwise Extremely Fine, with 2002 and 2006 P.F. certificates 200.00
- 501 ★田 2c Black, F. Grill (93). Block of four, original gum, small sensible hinge reinforcements, clearly-defined grills, crisp impression, fresh and Fine-Very Fine block, most multiples of this issue are either dramatically off-center or defective 2,500.00



- 502 2c Black, F. Grill (93). Choice centering with wide balanced margins, detailed impression, bold strike of prominent **green** cork cancel, faint corner crease at top right, Extremely Fine appearance, extremely rare with the colored cancel, with 1989 P.F. certificate..... 255.00
- 503 FC 2c Black, F. Grill (93). Bright color on white paper, wide margins, bold strike of **blue** Star in Circle cancel, Extremely Fine, with 1988 P.F. certificate..... 60.00
- 504 FC 2c Black, F. Grill (93). Three huge margins, well clear at bottom, crisp impression, bold strike of **blue** Star fancy cancel strategically placed over Jackson's eye, Extremely Fine strike, a pretty stamp, with 1989 P.F. certificate..... 60.00
- 505 FC 2c Black, F. Grill (93). Choice centering, intense shade, perfect strike of **red** Star fancy cancel, Extremely Fine stamp and cancel 70.00
- 506 2c Black, F. Grill (93). Wide margins, crisp impression, clear grill, neat strike of **negative** Star fancy cancel, Extremely Fine 55.00
- 507 2c Black, F. Grill (93). Vertical pair, choice centering, bold four-bar grid cancels, Extremely Fine, with 1988 P.F. certificate..... 120.00
- 508 ★ 3c Red, F. Grill (94). Original gum, lightly hinged, fresh and crisp, beautifully centered, Extremely Fine, with 2004 P.F. certificate..... 425.00
- 509 ★ 3c Red, F. Grill (94). Large part original gum, wide margins and incredibly well-centered, fresh, bright color, Extremely Fine, gorgeous example, with 1984 P.F. certificate 425.00
- 510 FC 3c Red, F. Grill (94). Deep rich color nicely contrasted by perfect strike of **blue** negative Star of David fancy cancel, Extremely Fine strike, a very attractive stamp... E. 200-300



- 511 (★) 5c Brown, F. Grill (95). Unused (no gum), well-centered, clear grill, fresh and Very Fine, scarce in sound well-centered unused condition, ex Golin..... 1,300.00
- 512 (★) 5c Brown, F. Grill (95). Unused (no gum), Very Good..... 1,350.00
- 513 5c Brown, F. Grill (95). Well-centered, deep rich color, essentially face-free cancel, Very Fine and choice, with 1986 P.F. certificate 850.00
- 514 (★) 10c Yellow Green, F. Grill (96). Unused (regummed), fresh, deep rich color and choice margins, Very Fine, with 1983 P.F. certificate as "OG" but in our opinion expertly regummed..... 1,150.00
- 515 10c Yellow Green, F. Grill (96). Bright color, choice centering, cork cancel, Extremely Fine, with 2004 P.F. certificate 250.00
- 516 10c Yellow Green, F. Grill (96). Deep rich color, clearly-defined grill, choice centering, bold rosette cancel and town datestamp, Extremely Fine..... 250.00
- 517 10c Yellow Green, F. Grill (96). Wide margins, deep rich color, bold odd geometric cancel, Very Fine and choice, with 2006 P.F. certificate (VF-XF 85)..... 250.00
- 518 10c Yellow Green, F. Grill (96). Huge jumbo margins and incredibly well-centered, fresh color, bold "New-York" circular datestamp, small corner crease, Extremely Fine appearance, with 2001 P.F. certificate 250.00
- 519 10c Dark Green, F. Grill (96a). Deep rich color, bold strike of cork cancel, clear grill, Fine example of this surprisingly elusive shade 350.00
- 520 田 10c Yellow Green, F. Grill (96). Block of four, fairly light cork cancels, reperfed, Fine appearance..... 3,500.00



- 521 **12c Black, F. Grill (97).** Perfectly centered, crisp impression, bold strike of **red cork** cancel, Extremely Fine, particularly desirable with the colored cancel, with 1987 P.F. certificate..... 325.00
- 522 ★ **15c Black, F. Grill (98).** Redistributed original gum over two small closed tears, fresh and well-centered, Very Fine and choice appearance, very scarce, with 2001 P.F. certificate 4,500.00
- 523 (★) **15c Black, F. Grill (98).** Unused (regummed), clear grill, Fine..... 1,750.00
- 524 (★) **15c Black, F. Grill (98).** Unused (regummed), clear grill, small thin spot, appears Fine ..
..... 1,750.00
- 525 **15c Black, F. Grill (98).** Almost perfectly centered, intense color, neat **red and blue** cancel, exceptionally pretty and Extremely Fine..... 450.00
- 526 **15c Black, F. Grill (98).** Wide margins, intense shade, unobtrusive cancel, Very Fine and choice, with 1986 P.F. certificate..... 300.00
- 527 ★ **24c Gray Lilac, F. Grill (99).** Original gum, h.r., small internal crease and short perf not mentioned on accompanying certificate, Fine appearance, a scarce stamp in original-gum condition, small blue backstamp does not show thru, with 1999 P.F. certificate 8,000.00
- 528 (★) **24c Gray Lilac, F. Grill (99).** Unused (no gum), fresh color, wide margins, centered ever so slightly in at top, toned perfs, otherwise about Fine for this issue 3,500.00
- 529 **24c Gray Lilac, F. Grill (99).** Exceptionally wide margins, unusually strong color and excellent grill impression, small neat target cancel, Very Fine, with 1982 and 2005 P.F. certificates..... 1,200.00
- 530 **24c Gray Lilac, F. Grill (99).** Uncommonly wide margins and nicely centered, fresh color, "X" cancel that is probably a Japanese chop used on trans-Pacific mail, Very Fine and handsome, with 2005 A.P.S. certificate..... 1,200.00
- 531 **24c Gray, F. Grill (99).** Unusually wide margins and attractively centered, light cork cancel, Very Fine, surprisingly scarce in the Gray color although not suggested by the catalog value, with 2001 P.F. certificate..... 1,200.00



532



533



534

- 532 **30c Orange, F. Grill (100).** Radiant color, clearly-defined grill which is easily visible on the front of the stamp, **red** quartered cork cancel, Very Fine and choice, with 1987 P.F. certificate..... 915.00
- 533 **30c Orange, F. Grill (100).** Well-centered for this tightly margined value, bright color, light New York circular datestamp, Very Fine and choice, with 1985 P.F. certificate 850.00
- 534 **30c Orange, F. Grill (100).** Partial bold **"Hiogo Japan"** double-circle handstamp, couple trivial corner perf creases and a tiny margin tear, still attractive and scarce 1,250.00



535



536



537



538

- 535 (★) **90c Blue, F. Grill (101).** Unused (no gum), three large to huge margins, fresh, deep rich color, Fine, rare unused stamp, seldom available in sound condition, with 2006 P.F. certificate 5,250.00
- 536 **90c Blue, F. Grill (101).** Beautifully centered, especially for this top F Grill value, wide margins and beautiful deep shade, small unobtrusive cork cancel in bottom right corner, Extremely Fine, with 1986 P.F. certificate 1,750.00
- 537 **90c Blue, F. Grill (101).** Rich color, clear grill, light corner crease at top right, small toned spot on back from address, appears Fine 1,750.00
- 538 **90c Blue, F. Grill (101).** Wide margins, fairly translucent cork cancel, certificate states reperfed at top but we disagree, Fine and handsome appearance, with 2005 P.F. certificate 1,750.00

1875 RE-ISSUE OF 1861-66 ISSUE



539



540



541

- 539 ★ **1c Blue, Re-Issue (102).** Original gum, lightly hinged, deep rich color on bright paper, wide margins, Very Fine and choice, with 1988 P.F. certificate..... 950.00
- 540 ★ **1c Blue, Re-Issue (102).** Original gum, h.r., choice margins and attractive centering, fresh and bright, Very Fine..... 950.00
- 541 ★ **1c Blue, Re-Issue (102).** Original gum, deep rich color on bright paper, fresh and Fine 950.00

- 542 (★) **2c Black, Re-Issue (103).** Unused (no gum), intense shade on bright paper, fresh and Very Fine, with 1981 P.F. certificate..... 2,300.00



542



543

- 543 (★) **5c Brown, Re-Issue (105).** Unused (regummed), rich color on bright paper, Very Fine, with 1976 P.F. certificate 1,650.00

- 544 **5c Brown, Re-Issue (105).** Deep rich color on bright paper, unobtrusive strike of **blue** cancel
 VERY FINE AND CHOICE. A RARE EXAMPLE OF THE 5-CENT 1861 RE-ISSUE WITH A COLORED CANCEL.
 With 2000 P.F. certificate 2,900.00



544



545

- 545 (★) **15c Black, Re-Issue (108).** Unused (no gum), intense shade on bright paper, wide and balanced margins
 EXTREMELY FINE UNUSED EXAMPLE OF THE 15-CENT 1861 RE-ISSUE.
 Only 397 sold. With 1986 P.F. certificate. 2,750.00

1869 PICTORIAL ISSUE



546EX



547



548



549

- 546 P **1c-90c 1869 Pictorial, Plate Proofs on Card (112P4-122P4).** Large margins except clear at top of 2c, some slight soiling affects 3c, color somewhat faded on a few values, otherwise Very Fine **(Photo Ex)** 780.00
- 547 ★ **1c Buff (112).** Original gum, lightly hinged, appears Mint N.H. at a glance, fresh, rather nicely centered, Extremely Fine..... 850.00
- 548 ★ **1c Buff (112).** Original gum, barely hinged, perfectly centered, fresh, lovely bright color, Extremely Fine gem, truly exceptional, with 2001 P.F. certificate 850.00
- 549 ★ **1c Buff (112).** Original gum, lightly hinged and very well-centered, fresh color, tiny trivial corner perf crease at top left, otherwise Very Fine 850.00



- 550 ★ 1c Buff (112). Original gum, natural s.e. at right with full arrow, bright color, light diagonal bend at top not mentioned on accompanying certificate, appears Extremely Fine, with 1988 P.F. certificate 850.00
- 551 ★ 1c Buff (112). Disturbed original gum, well-centered but reperfed at left, Very Fine appearance, with clean 1970 A.P.S. certificate 850.00
- 552 ★ 1c Buff (112). Disturbed original gum, rich color, Very Fine 850.00
- 553 (★) 1c Buff (112). Unused (no gum), uncharacteristically wide margins, fresh color on crisp paper, reperfed at right, Extremely Fine appearance 360.00
- 554 1c Buff (112). Choice centering with well-balanced margins, bright color, neat strike of circular datestamp, Extremely Fine, with 1990 P.F. certificate 175.00
- 555 1c Buff (112). Five, each with distinctive cancel, incl. blue quartered cork, circle of wedges, circle of V's, face-free cork, other unusual cork, choice centering, few light creases not readily apparent, Very Fine and attractive group(Photo Ex) 890.00
- 556 ★ 2c Brown (113). Original gum, lightly hinged, deep rich color and proof-like impression, choice centering, Extremely Fine, with 2006 P.F. certificate (XF 90) 775.00
- 557 ★ 2c Brown (113). Original gum, h.r., incredibly well-centered and beautiful deep color, Extremely Fine 775.00
- 558 ★ 2c Brown (113). Original gum, small h.r., nice margins, fresh, rich color and beautiful impression, Very Fine 775.00
- 559 ★ 2c Brown (113). Original gum, fresh, deep rich color, well-centered, Very Fine and choice 775.00
- 560 2c Brown (113). Huge Jumbo margins and perfectly centered, fresh color, neat target cancel, Extremely Fine Gem 90.00
- 561 2c Brown (113). Perfectly centered, lovely color and impression, unusual Maltese Cross in interrupted circle cancel, Extremely Fine, with 2005 P.S.E. certificate (XF 90) 90.00



- 562 2c Brown (113). Choice centering, deep rich color, fresh and Extremely Fine, with 2000 P.F. certificate..... 90.00
- 563 2c Brown (113). Choice centering, pretty shade, unusual rosette cancel, Extremely Fine, with 1998 P.F. certificate 90.00
- 564 P 3c Ultramarine, Large Die Proof on India (114P1). Die sunk on 63 x 58mm card with full die sinkage, imprint at bottom, brilliant color, Very Fine..... 900.00
- 565 ★★ 3c Ultramarine (114). Mint N.H., rich color on bright paper, wide margins, Extremely Fine, with 1999 P.F. certificate, Scott Retail as hinged..... 350.00
- 566 ★★ 3c Ultramarine (114). Mint N.H., wonderfully fresh and bright, choice margins, Very Fine, with photocopy of 2002 P.F. certificate for block of twelve, Scott Retail as hinged... 300.00
- 567 ★★ 3c Ultramarine, Split Grill (114 var). Mint N.H., clear split grill, Very Fine and choice, Scott Retail as hinged..... 400.00
- 568 ★★ 3c Ultramarine, Split Grill (114 var). Mint N.H., deep rich color, choice centering, Very Fine and choice example of this grill variety, Scott Retail as hinged..... 400.00
- 569 ★★ 3c Ultramarine, Split Grill (114 var). Mint N.H., detailed impression, Very Fine and choice, Scott Retail as hinged 400.00
- 570 ★★ 3c Ultramarine, Split Grill (114 var). Mint N.H., detailed impression, fresh and Very Fine, Scott Retail as hinged..... 400.00



- 571 ★★ 3c Ultramarine (114). Mint N.H., rich color on bright paper, Very Fine, Scott Retail as hinged..... 350.00
- 572 ★★ 3c Ultramarine, Split Grill (114 var). Vertical pair, Mint N.H., rich color on bright paper, fresh and Very Fine, Scott Retail as hinged singles 800.00
- 573 ★ 3c Ultramarine (114). Original gum, barely hinged, rich color on bright paper, choice centering, Extremely Fine, with 1988 and 2003 P.F. certificates, with 2004 P.S.E. certificate (XF 90) 350.00
- 574 ★ 3c Ultramarine (114). Original gum, lightly hinged, lovely color, Very Fine and choice .. 350.00
- 575 ★ 3c Ultramarine, Split Grill (114 var). Original gum, lightly hinged, clear split grill, trivial partly nibbed perf at lower right, still Extremely Fine..... 400.00
- 576 ★ 3c Ultramarine (114). Original gum, lightly hinged, fresh, rich color on bright paper, Very Fine 350.00
- 577 ★ 3c Ultramarine (114). Original gum, lightly hinged, deep rich color, Very Fine, with 1976 P.F. certificate 350.00
- 578 ★ 3c Ultramarine, Split Grill (114 var). Pair, original gum, lightly hinged, rich color, Fine-Very Fine, Scott Retail as singles 800.00
- 579 ★ 3c Ultramarine (114). Vertical strip of six, original gum, two stamps Mint N.H., natural s.e. at left, choice centering, Very Fine-Extremely Fine, Scott Retail as pairs... 2,250.00



- 580 6c Ultramarine (115). Bright color, light strike of segmented cork cancel, Extremely Fine 240.00
- 581 6c Ultramarine (115). Wide margins, well-centered, light cork cancel, Very Fine, with 2006 P.S.E. certificate..... 240.00
- 582 ★ 10c Yellow (116). Original gum, minor h.r., fresh, vivid color, nearly Very Fine 2,500.00
- 583 (★) 10c Yellow (116). Traces of original gum, rich color, minor perf toning, otherwise Fine, Scott Retail as unused no gum..... 1,000.00
- 584 10c Yellow (116). Choice centering, rich color, bold strike of circle of wedges cancel, Extremely Fine..... 150.00
- 585 ★ 12c Green (117). Original gum, lightly hinged, handsome margins, fresh, deep rich color, Very Fine, difficult to find with full original gum, especially this attractive, with 2005 P.F. certificate 2,600.00
- 586 ★ 12c Green (117). Original gum, h.r., choice wide margins and deep rich color, reperfed at right, Extremely Fine appearance..... 2,600.00
- 587 ★ 12c Green (117). Slightly disturbed original gum from hinge removal, attractively centered, strong color, Very Fine..... 2,600.00
- 588 (★) 12c Green (117). Unused (no gum), wide margins and incredibly well-centered, deep rich color, Extremely Fine Gem, with 2000 A.P.S. and 2006 P.S.E. certificates (XF-Sup 95) 1,100.00
- 589 (★) 12c Green (117). Unused (no gum), well-centered and very wide margins, some perf flaws at right, otherwise Very Fine..... 1,100.00
- 590 (★) 12c Green (117). Unused (no gum), fresh color, Fine..... 1,100.00
- 591 12c Green (117). Extra wide margins, rich color and proof-like impression, cork cancel, fresh and Extremely Fine Gem..... 160.00



592



593



594



595

- 592 **12c Green (117).** Deep rich color with complementary **blue grid** cancel, unusually wide margins, Extremely Fine, ex Ishikawa 310.00
- 593 **12c Green (117).** Rich color, circle of wedges cancel, Very Fine and choice, with 1989 P.F. certificate 160.00
- 594 **12c Green (117).** Attractively centered with nice margins, **blue** cork cancel, Very Fine, with 2005 P.F. certificate 310.00
- 595 **12c Green (117).** Well-centered, vivid **red** crossroads cancel, rich color, Very Fine..... 310.00

- 596 (★) **15c Brown & Blue, Ty. I (118).** Unused (no gum), radiant color, choice centering with well-balanced margins, tiny thin speck at top

VERY FINE AND CHOICE APPEARING UNUSED EXAMPLE OF THE 15-CENT TYPE I 1869 PICTORIAL ISSUE.

The Type I is more difficult than the Type II to find with such choice centering..... 4,000.00



596



597

- 597 **15c Brown & Blue, Ty. I (118).** Brilliant colors, choice centering with balanced margins, segmented cork cancel, Extremely Fine, a pretty stamp, purple backstamp, with 1989 P.S.E. certificate 750.00



- 598 15c Brown & Blue, Ty. I (118). Well-centered with long full perfs all around, well-struck pinwheel cancel, tiny natural inclusion at top left, Extremely Fine, with 1996 P.F. certificate 750.00
- 599 15c Brown & Blue, Ty. I (118). Wide margins, bright colors, sharp strike of circle of wedges cancel, Very Fine and choice 750.00
- 600 15c Brown & Blue, Ty. I (118). Wide margins, brilliant colors, bold strike of target cancel, Very Fine and choice, with 1994 P.F. certificate 750.00
- 601 15c Brown & Blue, Ty. I (118). Deep rich colors, neat rosette cancel, wide margins, Very Fine and choice, with 1978 P.F. certificate 750.00
- 602 15c Brown & Blue, Ty. I (118). Bright colors, bold cork cancel, Very Fine, with 1982 P.F. certificate 750.00
- 603 15c Brown & Blue, Ty. I (118). Incredibly beautiful large margins and almost perfectly centered, fresh and bright, light, essentially face-free rosette cancel, light corner crease, otherwise Extremely Fine 750.00
- 604 15c Brown & Blue, Ty. I (118). Fresh colors, barely cancelled across bottom left corner by red transit, Fine and attractive 840.00
- 605 15c Brown & Blue, Ty. I, Double Grill (118 var). Clear second grill, rich colors, cork cancel leaves design clearly visible, light corner crease at bottom right, appears Very Fine 950.00
- 606 15c Brown & Blue, Ty. I (118). Nine used singles, five with black circular datestamp, mixed condition, nearly all Fine or better appearance *Not illustrated* 6,750.00



- 607 ★ 15c Brown & Blue, Ty. II (119). Original gum, slightly disturbed from hinge removal, deep rich colors and magnificently centered, reperfed at left, Extremely Fine appearance 4,000.00
- 608 ★ 15c Brown & Blue, Ty. II (119). Slightly disturbed original gum, nicely centered, fresh, magnificent deep rich colors, nearly Very Fine, with 1960 P.F. certificate 4,000.00
- 609 (★) 15c Brown & Blue, Ty. II (119). Unused (no gum), crisp impressions, bright colors, Extremely Fine, with 1989 P.F. certificate 1,750.00
- 610 15c Brown & Blue, Ty. II (119). Bright colors, light strike of cork cancel, Very Fine and choice, with 1991 P.F. certificate 275.00
- 611 15c Brown & Blue, Ty. II (119). Lovely wide margins, intense colors, fairly light cork cancel, Very Fine and choice, with 1991 P.F. certificate 275.00
- 612 15c Brown & Blue, Ty. II (119). Rich colors, light cork cancel, Very Fine and choice 275.00
- 613 15c Brown & Blue, Ty. II (119). Deep rich colors on bright paper, vignette-free strike of circular datestamp, choice centering, Extremely Fine, with 1999 P.F. certificate. 275.00
- 614 15c Brown & Blue, Ty. II (119). Almost perfectly centered, rich colors, light strike of circular datestamp, Very Fine and choice, with 1988 P.F. certificate 275.00
- 615 15c Brown & Blue, Ty. II (119). Nicely centered, partially readable "Santa Fe N Mex" territorial circular datestamp, couple diagonal creases, Fine appearance, scarce E. 200-300
- 616 15c Brown & Blue, Ty. II (119). Fourteen used singles, one with stellate crack in bottom left margin (ex Wunsch), mixed quality, some Fine or better *Not illustrated* 3,850.00

- 617 E **24c Dark Green, Frame Only, Die Essay on India (120-E3b).** Cut down to almost stamp size (three huge margins, ample at right), fresh, light corner crease and two tiny pinpoint India paper flaws, otherwise Fine, Scott Retail as full size die essay....
 2,500.00



617



618

- 618 ★ **24c Green & Violet (120).** Original gum, lightly hinged, clearly-defined grill, bright colors and detailed impressions
 FINE. A RARE ORIGINAL-GUM EXAMPLE OF THE 24-CENT 1869 PICTORIAL ISSUE.
 Especially scarce in sound and original-gum condition 9,000.00

- 619 **24c Green & Violet (120).** Wide margins, bright colors, light strike of rosette cancel, Extremely Fine, with 1988 P.F. certificate 775.00



619



620

- 620 **24c Green & Violet (120).** Bright colors, bold cork cancel, fresh and Very Fine 775.00



621

- 621 ★ **30c Ultramarine & Carmine (121).** Original gum, wide margins and almost perfectly centered

EXTREMELY FINE. ONE OF THE WIDEST-MARGINED ORIGINAL-GUM EXAMPLES OF THE 30-CENT 1869 PICTORIAL WE HAVE EVER SEEN.

With 2000 P.F. certificate 8,000.00

- 622 (★) **30c Ultramarine & Carmine (121).** Unused (no gum), bright colors, wide margins, about Very Fine, with 1977 P.F. certificate..... 3,750.00



622



623

- 623 **30c Ultramarine & Carmine (121).** Wide and balanced margins, deep rich colors, bold strike of segmented cork cancel, Extremely Fine, with 2006 P.F. certificate (XF 90)..... 550.00

- 624 **30c Ultramarine & Carmine (121).** Exceptional centering, small crossroads cancel, Extremely Fine, with 2006 P.S.E. certificate (VF-XF 85) 550.00



624

- 625 30c Ultramarine & Carmine (121). Almost perfectly centered with well-balanced margins, deep rich colors, neat strike of cork cancel, fresh and Extremely Fine..... 550.00



625



626

- 626 30c Ultramarine & Carmine (121). Bright colors on white paper, quartered cork cancel, Extremely Fine, with 2000 P.F. certificate 550.00



627



628



629



630

- 627 30c Ultramarine & Carmine (121). Choice centering, cork cancel, Very Fine 550.00
 628 30c Ultramarine & Carmine (121). Rich colors, quartered cork cancel, reperfed, Very Fine appearance 550.00
 629 30c Ultramarine & Carmine (121). Well-centered, bright colors, vivid red leaf cancel, reperfed, Very Fine appearance 800.00
 630 30c Ultramarine & Carmine (121). Bright colors, cork cancel, fresh and Fine ... 550.00



631

- 631 **90c Carmine & Black (122).** Bright colors, circle of wedges cancel, Very Fine, with 1977 P.F. certificate 2,250.00

- 632 **90c Carmine & Black (122).** Bright colors, cork cancel, Very Fine, Bruns backstamp, with 1981 P.F. certificate 2,250.00



632



633

- 633 **90c Carmine & Black (122).** Wide margins and attractively centered, fresh colors, segmented cork cancel, Very Fine and handsome..... 2,250.00

1875 RE-ISSUE OF 1869 PICTORIAL ISSUE

- 634 ★ **1c Buff, Re-Issue (123).** Original gum, deep rich color, choice centering, fresh and Extremely Fine, with 1992 P.F. certificate 675.00



634



- 635 ★ 1c Buff, Re-Issue (123). Original gum, exceptionally well-centered, fresh, rich color, Very Fine and choice, with 2002 P.F. certificate 675.00
- 636 (★) 1c Buff, Re-Issue (123). Unused (no gum), fresh and Fine 325.00
- 637 1c Buff, Re-Issue (123). Wide margins, fresh color, bold blue three-ring target cancel, Very Fine and choice, with 2006 P.F. certificate, Scott Retail as normal black cancel..... 400.00
- 638 1c Buff, Re-Issue (123). Bright color, neat target cancel, Very Fine and choice . 400.00
- 639 1c Buff, Re-Issue (123). Precisely centered, beautiful deep rich color, New York oval grid duplex cancel, Very Fine and choice 400.00
- 640 ★ 2c Brown, Re-Issue (124). Original gum, faintly hinged if at all (appears Mint N.H.), rich color, nicely centered, few blunted perfs at left, otherwise Very Fine, with 2001 P.F. certificate..... 800.00
- 641 ★ 2c Brown, Re-Issue (124). Original gum, lightly hinged, rich color and proof-like impression, Very Fine, with 1989 P.F. certificate..... 800.00
- 642 (★) 2c Brown, Re-Issue (124). Unused (no gum), intense shade and proof-like impression, well-balanced margins, fresh and Extremely Fine, with 1969 P.F. certificate 375.00
- 643 (★) 2c Brown, Re-Issue (124). Unused (no gum), fresh, exceptionally well-centered, Extremely Fine..... 375.00



644

- 644 (★) **3c Blue, Re-Issue (125).** Unused (no gum), rich color and proof-like impression on bright paper, tiny thin speck at top right, appears Very Fine..... 3,250.00

- 645 ★ **6c Blue, Re-Issue (126).** Original gum, lightly hinged, wonderfully fresh and well-centered
 VERY FINE AND CHOICE ORIGINAL-GUM EXAMPLE OF THE 6-CENT 1869 PICTORIAL RE-ISSUE.
 The centering of this stamp is unusually choice. 2,250.00



645



646

- 646 ★ **6c Blue, Re-Issue (126).** Original gum, unusually well-centered, fresh and bright, Very Fine, with 2005 P.F. certificate..... 2,250.00

- 647 (★) **6c Blue, Re-Issue (126).** Unused (no gum), fresh and bright, nice margins, single partly nibbed perf at top (not mentioned on certificate), otherwise Fine, with 1990 P.F. certificate 1,050.00



647

- 648 ★ **10c Yellow, Re-Issue (127).** Large part original gum, rich color, wide margins
 VERY FINE EXAMPLE OF THE 10-CENT 1869 PICTORIAL RE-ISSUE.
 Scarce in this condition. 2,250.00



648



649

- 649 (★) **15c Brown & Blue, Re-Issue (129).** Unused (no gum), deep rich colors, unusually wide margins, vignette shifted strongly to top
 VERY FINE AND CHOICE UNUSED EXAMPLE OF THE 15-CENT 1869 PICTORIAL RE-ISSUE. SCARCE WITH SUCH WIDE MARGINS.
 With 1989 P.F. certificate 1,050.00

- 650 (★) **15c Brown & Blue, Re-Issue (129).** Unused (no gum), wide margins and beautifully centered, fresh, deep rich colors, Extremely Fine and exceptionally handsome, with 1988 and 1995 P.F. certificates 1,050.00



650



651

- 651 (★) **15c Brown & Blue, Re-Issue (129).** Unused (regummed), wide margins and essentially perfectly centered, brilliant colors, reperfed, Extremely Fine appearance 1,050.00



- 652 15c Brown & Blue, Re-Issue (129). Deep rich colors, bold strike of duplex cancel, some slight thinning, appears Extremely Fine, with 1978 P.F. certificate..... 1,150.00
- 653 ★ 24c Green & Violet, Re-Issue (130). Slightly disturbed original gum, deep rich colors and proof-like impressions, Fine..... 2,750.00
- 654 ★ 24c Green & Violet, Re-Issue (130). Part original gum, choice intense colors, expertly reperfed, Very Fine appearance..... 2,750.00
- 655 24c Green & Violet, Re-Issue (130). Rich colors, duplex cancel, short perf at left not mentioned on accompanying certificate, otherwise Very Fine, with 1979 P.F. certificate..... 1,600.00
- 656 (★) 30c Blue & Carmine, Re-Issue (131). Unused (regummed), almost perfectly centered with bright colors, reperfed, Extremely Fine appearance..... 1,700.00
- 657 ★ 90c Carmine & Black, Re-Issue (132). Original gum, rich colors, reperfed at right (not mentioned on accompanying certificate), appears Fine, with 1978 P.F. certificate... 4,750.00
- 658 ★ 1c Buff, 1880 Re-Issue (133). Original gum, h.r., almost perfectly centered, fresh and bright, Extremely Fine..... 375.00
- 659 ★ 1c Buff, 1880 Re-Issue (133). Original gum, minor h.r., fresh and Very Fine..... 375.00
- 660 ★ 1c Buff, 1880 Re-Issue (133). Original gum, lightly hinged, bright color, fresh and Very Fine, with 1989 P.F. certificate..... 375.00
- 661 ★ 1c Buff, 1880 Re-Issue (133). Original gum, nicely centered, bright color, Very Fine, with 2001 P.S.E. certificate..... 375.00
- 662 ★ 1c Buff, 1880 Re-Issue (133). Original gum, lightly hinged, bright color, fresh and Very Fine, with 2000 P.F. certificate..... 375.00
- 663 1c Buff, 1880 Re-Issue (133). Bright color, bold New York duplex cancels, small tear at left not mentioned on accompanying certificate, Extremely Fine appearance, with 1989 P.F. certificate..... 225.00

END OF SECOND SESSION

THIRD SESSION (LOTS 664-1051)
TUESDAY, JUNE 20, 2006, AT 1:30 P.M.
1870-88 BANK NOTE ISSUES

- 664 ★ 1c Ultramarine, Grill (134). H. Grill, large part original gum, paper h.r. across top, uncharacteristically wide margins, fresh pastel color, some perf flaws at left, otherwise Extremely Fine .. 2,500.00



664



665

- 665 1c Ultramarine, Grill (134). H. Grill, deep color and exceptionally well-centered, large quartered cork cancel, Very Fine and choice, with 2005 P.F. certificate 175.00

- 666 ★ 2c Red Brown, I Grill (135). Large part original gum, clearly-defined grill, wide margins, fresh color

VERY FINE AND CHOICE EXAMPLE OF THE 2-CENT NATIONAL BANK NOTE COMPANY GRILLED ISSUE. ESPECIALLY DESIRABLE WITH THE STRONGER I GRILL.

This is the first unused example of the 2c with an I Grill that we have offered since we started keeping track of the different National grill types, approximately three years ago.

With 2005 P.F. certificate. 1,200.00



666



- 667 ★ 2c Red Brown, Grill (135). H. Grill, part mount-disturbed original gum, clear grill points at top, deep rich color, Very Fine, with 2006 P.F. certificate 1,200.00
- 668 2c Red Brown, Grill (135). H. Grill, well-centered and with rich color, light red straightline "Paid" cancel, Very Fine, with 2005 P.S.E. certificate (VF 80) 90.00
- 669 ★ 3c Green, Grill (136). H. Grill, original gum, lightly hinged, perfectly centered, fresh and bright, Extremely Fine, with 2005 P.S.E. certificate (XF 90) 750.00
- 670 3c Green, Grill (136). H. Grill, clear grill, Jumbo margins, cork cancel, Extremely Fine Gem, a huge stamp 25.00
- 671 6c Carmine, Grill (137). H. Grill, clearly-defined grill with many points easily visible from the front, deep rich color, segmented cork cancel, Very Fine and choice, with 1990 P.F. certificate... 525.00
- 672 ★ 7c Vermilion, Grill (138). H. Grill, original gum, clearly-defined grill, brilliant color, wide margins, single short perf at top left not mentioned on accompanying certificates
VERY FINE AND CHOICE ORIGINAL-GUM EXAMPLE OF THE 1870 7-CENT NATIONAL BANK NOTE COMPANY GRILLED ISSUE.
With 1976 and 1993 P.F. certificates 4,000.00
- 673 7c Vermilion, Grill (138). H. Grill, incredibly well-centered, fresh, bright color, unusual cork cancel, perf at top appears to be short but is not (covered by cancel ink), Extremely Fine 475.00
- 674 7c Vermilion, Grill (138). H. Grill, well-balanced margins, cork cancel, Extremely Fine, with 1988 P.F. certificate 475.00
- 675 15c Orange, Grill (141). H. Grill with unusually strong grill, bold strike of quartered cork cancel, spot of ink on perf tip at top, Very Fine and choice, with 2006 P.F. certificate 1,200.00
- 676 15c Orange, Grill (141). H. Grill, brilliant color, unusual geometric cork cancel, Very Fine and choice, with 2000 P.F. certificate 1,200.00
- 677 15c Orange, Grill (141). H. Grill, attractive margins, bold blue cork cancel, Fine, with 2000 A.P.S. certificate 1,220.00



- 678 15c Orange, Grill (141). H. Grill, noticeable grill points, bright color, cork cancel, light horizontal crease at bottom not mentioned on accompanying certificate, appears Fine. 1,200.00
- 679 30c Black, Grill (143). H. Grill, light cancel, tiny tear and corner crease, Fine appearance 3,250.00
- 680 30c Black, Grill (143). H. Grill, cork cancel, short corner perf, otherwise nearly Fine 3,250.00
- 681 (★) 90c Carmine, Grill (144). H. Grill, unused (no gum), natural s.e. at right, very attractively centered, fresh color and clear grill impression, small thin spot and lightly creased along top margin, otherwise Very Fine 6,750.00
- 682 90c Carmine, Grill (144). H. Grill, noticeable grill points, rich color, segmented cork cancel, reperfed at top, Extremely Fine appearance 2,200.00
- 683 ★ 1c Ultramarine (145). Horizontal pair, disturbed original gum, bright color, magnificently centered, Extremely Fine 1,300.00
- 684 ★★ 2c Red Brown (146). Mint N.H., rich color, attractive margins and well-centered, Very Fine, with 2001 P.F. certificate, Scott Retail as hinged 350.00
- 685 ★ 2c Red Brown (146). Original gum, fresh, bright color, essentially perfect centering, Extremely Fine, with 2005 P.F. and 2006 P.S.E. certificate (XF 90) 350.00
- 686 ★ 2c Red Brown (146). Original gum, lightly hinged, deep rich color, wide margins, Extremely Fine 350.00
- 687 (★) 2c Red Brown (146). Unused (no gum), beautiful margins and perfectly centered, deep rich color, Extremely Fine, with 2002 P.S.E. certificate 150.00
- 688 ★★ 3c Green (147). Mint N.H., rich color on bright paper, wide margins, Extremely Fine, with 1989 and 2001 P.F. certificates, Scott Retail as hinged 325.00



- 689 ★ 3c Green (147). Original gum, intense shade and impression, Very Fine and choice, with 1997 P.F. certificate 325.00
- 690 ★ 3c Green (147). Original gum, lightly hinged, fresh, bright color, a strong Fine, with photocopy of 1998 P.S.E. certificate for pair 325.00
- 691 ★ 6c Carmine (148). Original gum, lightly hinged, fresh, wonderful bright color, Very Fine and choice, surprisingly difficult to find with full intact original gum, with 2005 P.F. certificate 1,000.00
- 692 ★ 6c Carmine (148). Original gum, lightly hinged, fresh, lovely color, wide margins, reperfed at right, Very Fine appearance, with 2001 P.F. certificate 1,000.00
- 693 6c Carmine (148). Rich color nicely contrasted by blue cork cancel, well-balanced margins, fresh and Extremely Fine, a beautiful combination of stamp and cancel. 36.00
- 694 ★ 7c Vermilion (149). Original gum, lightly hinged, vivid color, wide margins, Very Fine and attractive, difficult to find with original gum in such perfect condition, with 2006 P.F. certificate..... 1,200.00
- 695 ★ 7c Vermilion (149). Large part original gum, fresh, bright color, nearly Very Fine 1,200.00
- 696 7c Vermilion, Grill (138). H. Grill, attractively centered, vibrant color, large part of NYFM Geometric cancel, Very Fine, with 2006 P.F. certificate..... 475.00
- 697 7c Vermilion (149). Horizontal pair, rich color, bold strikes of cork cancel, left stamp also with part of red transit cancel, right stamp tiny margin tear, appears Very Fine-Extremely Fine, with 2006 P.F. certificate..... 210.00
- 698 ★ 10c Brown (150). Original gum, h.r., fresh, sharp impression, Very Fine..... 1,600.00
- 699 ★ 10c Brown (150). Part original gum, attractively centered, deep shade, two shorter perfs at left, otherwise Fine, with 2005 P.S.E. certificate 1,600.00

- 700 ★ **12c Dull Violet (151).** Part original gum, beautifully centered, Very Fine, with 1991 P.F. and 2005 P.S.E. certificates (VF 80) 2,750.00



700



701

- 701 ★ **12c Dull Violet (151).** Small part disturbed original gum, fresh color, Fine..... 2,750.00



702



703



704

- 702 **12c Dull Violet (151).** Rich color nicely contrasted by red "5 in circle credit handstamp, wide margins, Very Fine and choice, a pretty stamp, with 2003 P.F. certificate .. 215.00
- 703 S **15c Bright Orange, Specimen Ovpt. (152S).** Original gum, small paper remnants, few perf flaws, otherwise nearly Fine, very scarce 600.00
- 704 ★ **15c Bright Orange (152).** Original gum, lightly hinged, vivid color, Fine, scarce in sound original-gum condition, with 2005 P.F. certificate 2,750.00



- 705 (★) **15c Bright Orange (152).** Unused (no gum), choice margins and attractively centered, fresh color, Very Fine, with 1983 P.F. certificate..... 1,100.00
- 706 **15c Bright Orange (152).** Bright color, wide margins, face-free target cancel, Very Fine and choice, with 2005 P.F. certificate 200.00
- 707 **15c Bright Orange (152).** Fresh color, unusual target cancel, Very Fine, with 2006 P.F. certificate..... 200.00
- 708 (★) **24c Purple (153).** Unused (no gum), remarkably deep rich color and proof-like impression, Very Fine and choice, a pretty stamp 800.00
- 709 **24c Purple (153).** Almost perfectly centered with well-balanced margins, bright color, neat strike of red cork cancel, fresh and Extremely Fine, a beautiful stamp, with 1992 P.F. certificate 175.00
- 710 **24c Purple (153).** Deep rich color, bold strike of large red New York Foreign Mail cancel (TR-W13), Fine centering, spectacular..... 175.00
- 711 **24c Purple (153).** Bright color, choice centering, bold target cancel, light corner crease at top right, appears Extremely Fine 160.00
- 712 FC **24c Purple (153).** Bright color, well-struck New York Devil's Mask fancy cancel, light diagonal crease, few pulled perfs, still Very Fine strike, scarce fancy cancel on the 24c value, ex Takahashi, with 1995 P.F. certificate..... E. 300-400



- 713 (★) **30c Black (154).** Unused (no gum), intense shade and impression, almost perfectly centered with well-balanced margins

EXTREMELY FINE UNUSED EXAMPLE OF THE 1870 30-CENT NATIONAL BANK NOTE COMPANY UNGRILLED ISSUE.

With 1985 P.F. certificate..... 2,750.00

713



- 714 (★) **30c Black (154).** Unused (regummed), characteristic intense color, wonderfully well-centered, reperfed at top and left, Extremely Fine appearance, with 2006 P.F. certificate 2,750.00
- 715 **30c Black (154).** Deep shade, red New York Foreign Mail Geometric cancel, couple partly nibbed perfs, otherwise Very Fine, ex Newbury 300.00
- 716 **30c Black (154).** Intense shade and impression, cork cancel, Extremely Fine 250.00
- 717 **90c Carmine (155).** Radiant color, faintly cancelled, Very Fine and choice, with 1989 P.F. certificate 350.00
- 718 **90c Carmine (155).** Deep rich color, neat circle of "V's" cancel, handsomely centered, Very Fine and choice, with 1992 P.F. certificate 350.00
- 719 P **1c-90c Continental Bank Note Co., Plate Proofs on Card (156P4-166P4).** Large margins, bright colors, Very Fine, accompanied by original envelope in which they were sold (Photo Ex) 805.00
- 720 P **1c-90c Continental Bank Note Co., Plate Proofs on Card (156P4-166P4).** Large margins, rich colors, 90c small scuff, otherwise Very Fine set (Photo Ex) 805.00
- 721 P **1c-90c 1870-83 Bank Note Plate Proofs on Card, India.** 38, incl. Nos. 145P3-155P3, 212P3-218P3, 212P4-218P4, 205P3, 205P4, 210P3, 211P3, 210P4, 211P4, large margins, rich colors, couple Indias with trivial imperfections as usually found on this fragile paper, Very Fine group (Photo Ex) 1,416.00
- 722 ★ **1c Ultramarine (156).** Original gum, lightly hinged, radiant color, fresh and Very Fine, with 1985 P.F. certificate 300.00
- 723 ★ **1c Ultramarine (156).** Original gum, lightly hinged, radiant color, Very Fine 300.00



- 724 ★★ 2c Brown (157). Mint N.H., magnificently centered, fresh, deep rich color, Extremely Fine, fabulous post-office condition single, Scott Retail as hinged 400.00
- 725 ★ 2c Brown (157). Original gum, lightly hinged, wide margins and almost perfectly centered, fresh, magnificent color, Extremely Fine, truly exceptional..... 400.00
- 726 ★ 2c Brown (157). Original gum, intense color, Fine and very attractive, with 1993 P.S.E. certificate..... 400.00
- 727 ★ 2c Brown (157). Original gum, pretty shade, choice centering, light corner crease at bottom right, appears Extremely Fine 400.00
- 728 ★★ 3c Green (158). Mint N.H. with left selvage, deep rich color, attractively centered, Very Fine, with 2005 P.S.E. certificate, Scott Retail as hinged 130.00
- 729 ★ 3c Green (158). Top left imperf half arrow, imprint and plate no. 259 strip of eight, original gum, hinge reinforced, s.e. stamp with tear, otherwise about Fine..... 1,100.00
- 730 3c Green, Kiss Print nee Double Impression (158 var). Rich color, light strike of cork cancel leaves distinct doubling of design clearly visible, faint diagonal crease not mentioned on accompanying certificate, Fine appearance, a rare example of this variety, with 1978 P.F. certificate describing this as Scott 158j Double Impression, the most recent (2005) certificate describes this as a "kiss" impression and so we must now reclassify it as such, we are somewhat at a loss to understand how kiss prints are created from engraved flat plates, with 1978 and 2005 P.F. certificates..... E. 500-750
- 731 ★ 3c Green, With Grill (158e). Original gum, lightly hinged, clear grill, rich color, wide margins, Very Fine and choice, with 1990 P.S.E. certificate for block of four 500.00



- 732 ★ 6c Dull Pink (159). Original gum, radiant color, choice centering, wide margins, fresh and Extremely Fine, with 1999 P.F. certificate..... 450.00
- 733 ★ 6c Dull Pink (159). Original gum, lightly hinged, bright shade, unusually wide margins, Very Fine and choice, with 1984 P.F. certificate 450.00
- 734 ★ 6c Dull Pink (159). Original gum, rich color, well-balanced margins, Very Fine and choice, with 1989 P.F. certificate..... 450.00
- 735 ★ 6c Dull Pink (159). Original gum, choice wide margins, fresh color, Very Fine.. 450.00
- 736 ★ 6c Dull Pink (159). Part original gum, attractive margins and centering, pretty pastel color, Very Fine, with 1976 P.F. certificate 450.00

- 737 ★ 7c Orange Vermilion (160). Original gum, lightly hinged, intense shade and impression, Very Fine, with 1999 P.F. certificate..... 1,500.00



737



- 738 ★ 7c Orange Vermilion (160). Original gum, brilliant color on bright paper, fresh and Fine, with 1976 P.F. certificate..... 1,500.00
- 739 ★ 7c Orange Vermilion (160). Original gum, lightly hinged, wide margins and unusually well-centered, vibrant color, Very Fine and choice, with 1983 P.F. certificate .. 1,500.00
- 740 ★ 10c Brown (161). Original gum, lightly hinged, intense color and proof-like impression, Very Fine and choice, with 1989 P.F. certificate..... 1,200.00
- 741 ★ 10c Brown (161). Large part original gum, fresh, rich color, Fine, with 2005 P.F. certificate 1,200.00
- 742 10c Brown (161). Choice centering with wide and balanced margins, deep rich color, cork cancel, Extremely Fine Gem, a beautiful stamp 25.00
- 743 ★ 12c Blackish Violet (162). Original gum, deep rich color, Very Fine and choice, scarce in this condition, with 1989 P.F. certificate..... 2,750.00
- 744 12c Blackish Violet (162). Rejoined horizontal pair, extraordinarily well-centered, intense color, deep red New York Foreign Mail Geometric cancels, couple trivial partially nibbed perfs at left, otherwise Extremely Fine 280.00
- 745 15c Yellow Orange (163). Rich color, wide margins, cork cancel, Extremely Fine..... 140.00
- 746 30c Gray Black (165). Exceptionally well-centered with wide even margins, New York Foreign Mail Geometric cancel, Extremely Fine, a lovely stamp exhibiting perfect centering and a beautifully struck fancy cancel, with 1999 P.F. certificate..... 130.00
- 747 30c Gray Black (165). Wide margins and well-centered, blue numeral "8" target cancel, Very Fine and choice, with 2006 P.S.E. certificate (VF-XF 85) 135.00

- 748 ★ **90c Rose Carmine (166).** Original gum, barely hinged, brilliant color, Very Fine, with 1984 P.F. certificate as a block and 1989 P.F. certificate as single..... 2,750.00



748



749



750



751



752

- 749 ★ **90c Rose Carmine (166).** Small part original gum, wonderful margins and exceptionally well-centered, fresh color, Extremely Fine, with 1994 P.S.E. certificate..... 2,750.00
- 750 ★ **2c Vermilion (178).** Original gum, lightly hinged, exceptionally wide margins and handsome centering, outstanding vibrant shade, Extremely Fine..... 450.00
- 751 ★ **2c Vermilion (178).** Original gum, lightly hinged, radiant color, Very Fine and choice, with 1984 P.F. certificate 450.00
- 752 (★) **2c Vermilion (178).** Unused (no gum), vivid color and wonderfully well-centered, Extremely Fine..... 180.00

- 753 ★ **5c Blue (179).** Original gum, lightly hinged, rich color and proof-like impression, Jumbo margins, Extremely Fine 750.00



753



- 754 ★ 5c Blue (179). Original gum, small h.r., attractive margins and well-centered, fresh, rich color, Very Fine 750.00
- 755 5c Blue (179). Enormous margins, deep rich color and proof-like impression, duplex cancel, Extremely Fine Gem, a huge stamp..... 25.00
- 756 田 5c Blue (179). Block of four, each stamp with tiny ms. "X" on Taylor's forehead, believed to have been prepared for presentation or sample purposes, side perfs trimmed off, centered to top, rare, seldom if ever seen offered in multiples..... E. 500-750
- 757 ★ 5c Blue, With Gill (179c). J. Grill, extremely strong grill with some points breaking through the paper as often occurred on the Continental grills, original gum, three wide margins, centered to top, Fine example of this rare grill, ex Welch, with 1980 A.P.S. certificate 4,500.00
- 758° ★ 1c Dark Ultramarine (182). Original gum, deep rich color on bright paper, almost perfectly centered with wide margins, Extremely Fine, with 1995 P.F. certificate 350.00
- 759 ★ 1c Dark Ultramarine (182). Original gum, barely hinged, rich color on bright paper, wide margins, Very Fine and choice, with 1990 P.F. certificate..... 350.00
- 760 ★ 1c Dark Ultramarine (182). Original gum, barely hinged, bright color, Very Fine, with 1996 P.F. certificate 350.00
- 761 ★★ 2c Vermilion (183). Mint N.H., well-centered, Very Fine and choice, with 2002 P.S.E. certificate, Scott Retail as hinged 150.00



- 762 ★ 2c Vermilion (183). Original gum, lightly hinged, exceptionally well-centered, fresh, vivid color, Extremely Fine, with 2004 P.F. certificate and 2005 P.S.E. certificate (XF 90). 150.00
- 763 ★★ 2c Vermilion (183). Mint N.H., vibrant color, detailed impression, choice centering, Extremely Fine, a beautiful stamp of remarkable freshness, with 1983 P.F. certificate, Scott Retail as hinged 150.00
- 764 ★ 2c Vermilion (183). Original gum, barest trace of what may be hinging, radiant color, fresh and Extremely Fine, with 1992 P.F. certificate which states that "it is genuine" (implying Mint N.H.)..... 150.00
- 765 ★★ 3c Green (184). Mint N.H., intense shade, well-balanced margins, Extremely Fine, with 1996 P.F. certificate, Scott Retail as hinged 120.00
- 766 ★ 3c Green (184). Original gum, barely hinged (if at all), rich color, wide margins, Extremely Fine, with 1991 P.F. certificate 120.00
- 767 ★★ 3c Green (184). Mint N.H. horizontal pair with huge top plate No. 286 margin, choice margins and incredibly well-centered, few light gum toning specks, one barely shows through, otherwise Extremely Fine, Scott Retail as hinged 240.00

- 768 ★ 5c Blue (185). Original gum, wide margins and almost perfectly centered, deep rich color, Extremely Fine, with 2003 P.F. certificate 550.00



768



- 769 ★ 5c Blue (185). Original gum, lightly hinged, intense shade, well-balanced margins, Very Fine and choice, with 1983 P.F. certificate 550.00
- 770 ★ 5c Blue (185). Original gum, lightly hinged, rich color, well-proportioned margins, Very Fine and choice, with 1992 and 2004 P.F. certificates 550.00
- 771 ★ 5c Blue (185). Original gum, wide margins and nicely centered, fresh, rich color, Very Fine 550.00
- 772 ★ 5c Blue (185). Original gum, lightly hinged, bright color, fresh and Fine 550.00
- 773 5c Blue (185). Jumbo margins and attractively centered, beautiful intense color, neat numeral grid cancel, Extremely Fine, with 2005 P.F. certificate 15.00



774

- 774 ★ 6c Pink (186). Original gum, rich color, choice centering for this difficult issue with wide margins, Extremely Fine, with 1994 P.F. certificate....
..... 1,100.00

- 775★ 6c Pink (186). Original gum, lightly hinged, brilliant color on bright paper, wide margins, fresh and Extremely Fine, with 1999 P.F. certificate....
..... 1,100.00



775

- 776 ★ **6c Pink (186).** Original gum, extremely lightly hinged, characteristic pastel shade, handsomely centered and Extremely Fine, with 2000 P.F. certificate 1,100.00



776



777

- 777 ★ **6c Pink (186).** Original gum, minor h.r., attractive pastel color, nicely centered, Very Fine and choice, with 1994 P.F. certificate 1,100.00



778

- 778 ★ **6c Pink (186).** Original gum, lightly hinged, handsomely centered, Very Fine and choice . 1,100.00



779

- 779 ★ **6c Pink (186).** Original gum, lightly hinged, brilliant color, Very Fine, with 2001 P.F. certificate 1,100.00



780

781

782

783

- 780 ★ 6c Pink (186). Original gum, tiny h.r., fresh pastel color, minor gum bends, otherwise Very Fine..... 1,100.00
- 781 ★ 6c Pink (186). Original gum, fresh color, large light diagonal crease and two small corner creases, Very Fine appearance, with 2005 P.F. certificate 1,100.00
- 782 6c Pink (186). Choice centering for this difficult issue, bright color, neat duplex cancel, Extremely Fine Gem 27.00
- 783 6c Pink (186). Radiant color, cancelled by neat strike of purple **McIndoes Falls Vt. "Diamond Rubber"** fancy cancel, Very Fine and choice, with 1983 P.F. certificate..... E. 200-300



784

- 784 ★ 10c Brown, Without Secret Mark (187). Original gum, lightly hinged, rich color and proof-like impression, choice centering with well-proportioned margins
EXTREMELY FINE EXAMPLE OF THE 10-CENT 1879 AMERICAN BANK NOTE ISSUE WITHOUT SECRET MARK.
Scott 187, without secret mark, is far rarer in such well-centered, sound condition than its secret-mark counterpart, Scott 188.
With 1989 P.F. certificate 3,500.00

- 785 ★ 10c Brown, Without Secret Mark (187). Slightly disturbed original gum from hinge removal, uncharacteristically wide margins and nearly perfectly centered, slightly nibbed perfs at top, otherwise Extremely Fine
..... 3,500.00



785

- 786 (★) 10c Brown, Without Secret Mark (187). Unused (no gum), fresh, wide margins, nearly Very Fine 1,400.00



786



787

- 787 ★ 10c Brown, With Secret Mark (188). Original gum, deep rich color and proof-like impression

EXTREMELY FINE. AN OUTSTANDING ORIGINAL-GUM EXAMPLE OF THE 1879 10-CENT AMERICAN BANK NOTE PRINTING WITH SECRET MARK.

The 10c stamps from the American Bank Note printing (Scott Nos. 187 and 188) are notably scarce with such choice centering. With 1990 P.F. certificate..... 2,500.00



788



789



790



791

- 788 ★ 10c Brown, With Secret Mark (188). Original gum, wide natural s.e. at left, well-centered, horizontal crease and small corner margin crease, otherwise Very Fine 2,500.00
- 789 (★) 10c Brown, With Secret Mark (188). Unused (regummed), rich color, choice centering, small closed tear at bottom right, appears Very Fine, with 1996 P.F. certificate ... 1,000.00
- 790 10c Brown, With Secret Mark (188). Unusually wide margins for this issue, bold strike of target cancel, Extremely Fine Gem, a beautiful stamp 27.00
- 791 10c Brown, With Secret Mark (188). Perfectly centered with well-proportioned margins, light strike of purple cancel, Extremely Fine..... 27.00



- 792 **SE** 15c Blue, "Sample A" Ovpt. (189SL). Original gum block of four, top pair small h.r., minor separation, Very Fine, scarce in multiples, Scott Retail as singles 300.00
- 793 **★★** 15c Red Orange (189). Mint N.H., rich color on bright paper, wide and balanced margins, faint natural paper wrinkle at top not mentioned on accompanying certificates, Extremely Fine, with 2001 P.S.E. certificate and 2004 P.F. certificate, Scott Retail as hinged 350.00
- 794 **★★** 15c Red Orange (189). Mint N.H., exceptionally choice centering, fresh and bright, Extremely Fine, with 2004 P.F. and 2006 P.S.E. certificates (XF 90), Scott Retail as hinged 350.00
- 795 **★** 15c Red Orange (189). Original gum, barely hinged, radiant color, fresh and Very Fine, with 1986 P.F. certificate for pair 350.00
- 796 **★** 15c Red Orange (189). Original gum, lightly hinged, wide margins and essentially perfectly centered, fresh and bright, tiny indent above "P" of "Postage", Extremely Fine appearance, with 2006 P.S.E. certificate 350.00
- 797 **★** 15c Red Orange (189). Slightly mount-disturbed original gum, brilliant color, well-centered, Extremely Fine, with copy of 1982 P.F. certificate for block of four 350.00
- 798 15c Red Orange (189). Perfectly centered with wide and balanced margins, deep rich color, bold duplex cancel, Extremely Fine Gem, a pretty stamp, with 1984 P.F. certificate.. 200.00
- 799 **★** 30c Full Black (190). Original gum, wide margins and choice centering, classic intense shade, Extremely Fine, with 2000 P.F. certificate 1,100.00
- 800 **★** 30c Full Black (190). Original gum, tiny corner h.r., wonderfully fresh, well-centered, Very Fine and choice 1,100.00



- 801 ★ **30c Full Black (190).** Original gum, attractively centered and intense color, nearly Very Fine 1,100.00
- 802 ★ **30c Full Black (190).** Original gum, h.r., slight thin spot, Fine appearance 1,100.00
- 803 ★ **30c Full Black (190).** Original gum, tiny thin speck, Fine appearance 1,100.00
- 804 **30c Full Black (190).** Huge margins, detailed impression, face-free cancel, Extremely Fine Jumbo, with 1988 P.F. certificate 80.00
- 805 **30c Full Black (190).** Attractively centered, red grid cancel, Very Fine, while the red color cancel has only a modest premium, it is one of the most difficult to find on this stamp, in fact this is true for most Bank Notes issued after 1875..... 100.00
- 806 ★ **90c Carmine (191).** Original gum, lightly hinged, fresh, rich color, single short perf at top right, otherwise Fine, with 2005 P.F. certificate..... 2,500.00
- 807 ★ **90c Carmine (191).** Original gum, small h.r., couple light bends and two tiny perf tip thin specks at top, otherwise Fine..... 2,500.00
- 808 (★) **90c Carmine (191).** Unused (regummed), light surface rub on face, otherwise Fine, with 2000 A.P.S. certificate 1,000.00
- 809 **90c Carmine (191).** Perfectly centered with wide and well-balanced margins, rich color, oval registry cancel, Extremely Fine, a gorgeous stamp, with 1984 P.F. certificate 325.00
- 810 **90c Carmine (191).** Bright color, clear strike of "New York 5-27" (1882) oval cancel, stamp with faults, appears Very Fine, this is reported to be the earliest off-cover documented use of Scott 191, with 2005 A.P.S. certificate stating this..... E. 300-400

- 811 ★ **90c Carmine, Imperforate (191a).** Horizontal pair, original gum, lightly hinged, large to huge margins, fresh, attractive color with the light "plate wash" as seen on all the known examples of this rare variety, Extremely Fine, with 1987 P.F. certificate..... 2,500.00

811



- 812 ★ **5c Yellow Brown (205).** Original gum, lightly hinged, bright shade, virtually perfect centering with balanced margins, Extremely Fine, with 1999 P.F. certificate..... 325.00
- 813 ★ **5c Yellow Brown (205).** Original gum, lightly hinged, rich color, almost perfectly centered, fresh and Extremely Fine, with 1991 P.F. certificate 325.00
- 814 ★ **5c Yellow Brown (205).** Original gum, lightly hinged, wide margins and attractively centered, Extremely Fine..... 325.00
- 815 ★田 **5c Yellow Brown (205).** Disturbed original gum block of four printed with "varnish" ink, top pair creased, centered right, very rare, other values known with varnish ink include Nos. 209, 210, 398 and a few others, we believe this is the first No. 205 varnish ink variety we have offered, certainly as a block of four E. 500-750
- 816 ★★ **1c Gray Blue (206).** Mint N.H., fresh and bright, Very Fine and choice, with 2005 P.S.E. certificate..... 250.00
- 817 ★ **1c Gray Blue (206).** Original gum, barely hinged, brilliant color, perfectly centered with wide and balanced margins, Extremely Fine Gem, a beautiful stamp 85.00



- 818 ★ 1c Gray Blue (206). Original gum, barest trace of hinging, rich color, Very Fine and choice, with 2006 P.S.E. certificate..... 85.00
- 819 ★ 1c Gray Blue (206). Original gum, barely hinged, rich color, choice centering with unusually wide margins at sides, Very Fine 85.00
- 820 ★ 1c Gray Blue, 3c Blue Green, Eight Hole Punch, Double Paper (206-207 vars). Original gum, former horizontal pair, also includes a used No. 158 with cogwheel punch, Fine-Very Fine lot, Scott Retail does not include the used No. 158 cogwheel punch. (Photo Ex) 590.00
- 821 ★★ 3c Blue Green (207). Mint N.H., deep rich color and proof-like impression, well-balanced margins, Extremely Fine, with 2006 P.S.E. certificate (VF-XF 85) 260.00
- 822 ★ 3c Blue Green (207). Original gum, barest trace of hinging, rich color on bright paper, Jumbo margins, Extremely Fine Gem, a huge stamp..... 90.00
- 823 ★ 3c Blue Green (207). Original gum, lightly hinged, pretty pastel color, well-proportioned margins, Extremely Fine, with 1986 and 1998 P.F. certificates 90.00
- 824 ★ 6c Deep Brown Red (208a). Original gum, lightly hinged, radiant color, almost perfectly centered, Extremely Fine Gem 625.00
- 825 ★ 6c Rose (208). Original gum, exceptionally well-centered, fresh and bright, Very Fine and choice 675.00
- 826 ★ 6c Rose (208). Original gum, beautifully centered, bright color, Very Fine and choice, with 2004 P.F. certificate..... 675.00
- 827 6c Rose (208). Brilliant color, choice centering with well-proportioned margins, light strike of purple cancel, fresh and Extremely Fine, a pretty stamp, with 2006 P.S.E. certificate (XF 90) 100.00
- 828 ★ 6c Deep Brown Red (208a). Original gum, perfectly balanced margins and wonderful deep rich color, single ever so slightly nibbed perf at left, otherwise Extremely Fine 625.00
- 829 ★ 6c Deep Brown Red (208a). Original gum, wide balanced margins, wonderful deep rich color, reperfed at left, Extremely Fine appearance..... 625.00



830



831



832



833



834



835



836



837



838



839



840



841



842



843



844



845



846



847

830	SE	10c Brown, Without “SAMPLE” Ovpt. (209SK var.). Block of four, original gum, exceptionally well-centered, top left stamp single short perf, otherwise Extremely Fine, the shade of this variety is more of a “grayish brown” and is quite often mistaken for the issued stamp No. 209	320.00
831	★★	10c Brown (209). Mint N.H., crisp impression, well-balanced margins, Very Fine	525.00
832	★★	10c Brown (209). Mint N.H., well-balanced margins, Very Fine	525.00
833	★★	10c Brown (209). Mint N.H., bright color, wide margins, Very Fine	525.00
834	★★	10c Brown (209). Mint N.H., crisp impression, fresh and Very Fine	525.00
835	★★	10c Brown (209). Mint N.H., rich color, Very Fine	525.00
836	★★	10c Brown (209). Mint N.H., clear impression, Very Fine	525.00
837	★★	10c Brown (209). Mint N.H., fresh, Very Fine	525.00
838	★★	10c Brown (209). Mint N.H., fresh and Very Fine	525.00
839	★★	10c Brown (209). Mint N.H., rich color, Very Fine	525.00
840	★★	10c Brown (209). Mint N.H., rich color, fresh and Very Fine	525.00
841	★★	10c Brown (209). Mint N.H., bright shade, fresh and Very Fine	525.00
842	★★	10c Brown (209). Mint N.H., fresh and Very Fine	525.00
843	★★	10c Brown (209). Mint N.H., rich color, Fine	525.00
844	★★	10c Brown (209). Mint N.H., radiant color, three extra wide margins, Fine	525.00
845	★★	10c Brown (209). Mint N.H., fresh and Fine	525.00
846	★★	10c Brown (209). Mint N.H., detailed impression, Fine	525.00
847	★★	10c Brown (209). Mint N.H., bright color, Fine	525.00



- 848 ★ 10c Brown (209). Position 1 with top left corner sheet margin, original gum, h.r., choice centering with wide margins, Extremely Fine, a Jumbo stamp..... 190.00
- 849★ 10c Brown (209). Original gum, barely hinged, deep rich color, huge margins, Extremely Fine, a massive stamp, with 1983 and 1999 P.F. certificates 190.00
- 850 ★ 10c Brown (209). Original gum, essentially perfectly centered, tiny natural inclusion, Extremely Fine 190.00
- 851 ★ 10c Brown (209). Original gum, lightly hinged, intense shade and impression, fresh and Very Fine, with 1990 P.F. certificate 190.00
- 852 ★田 10c Brown (209). Bottom left corner selvage block of six, four stamps Mint N.H., two stamps at bottom left barely hinged, bright color, fresh and Very Fine, Scott Retail as singles 2,480.00
- 853 ★★ 10c Brown (209). Horizontal pair with selvage at top, Positions 2-3, stamps Mint N.H., small h.r. in selvage only, rich color, Fine..... 1,050.00
- 854 ★ 10c Brown (209). Vertical pair with wide sheet selvage at left, Positions 41/51, original gum, barely hinged, wide margins, especially at left, Very Fine 380.00
- 855 ★ 10c Brown (209). Two strips of three and two pairs with selvage and part arrow, four stamps Mint N.H., each with s.e. at right, few tiny imperfections, Fine-Very Fine..... 3,240.00



- 856 SE 2c Rose Lake, Without "Sample A" Ovpt. (210SL var.). Block of four, original gum, beautifully centered, couple tiny thin spots, Extremely Fine appearance, listed but unpriced, Scott Retail as four normal overprinted singles..... 300.00
- 857 SE 2c Rose Lake, Without "Sample A" Ovpt. (210SL var.). Top half arrow, imprint, "OO" and plate no. 692 block of twelve, partially disturbed original gum, well-centered, one stamp tiny thin spot, some selvage thinning also, otherwise Extremely Fine, very rare, singles listed but unpriced, possibly unique as a plate block, Scott Retail as twelve overprinted singles 900.00
- 858 E 2c Red Brown, Honeycomb Watermark (210E). Horizontal pair with top "American Bank Note Company" imprint margin, disturbed original gum Fine and scarce E. 150-200
- 859 ★★ 2c Red Brown (210). Mint N.H., brilliant color, virtually perfect centering, Extremely Fine ... 140.00
- 860 ★ 2c Red Brown (210). Original gum, barely hinged, striking color in an unusual bright shade, well-balanced margins, Very Fine and choice 50.00
- 861 ★ 2c Red Brown (210). Four singles and block of four, original gum, variety of shades, one single with light surface scuffs, otherwise Fine-Very FineNot illustrated 400.00



862



863



864



865



866



867



868



869



870



871



872



873



874LX



875



876



877



878

862	★★	4c Blue Green (211). Mint N.H., unusually wide margins, deep rich color, Very Fine, with 2006 P.F. certificate	900.00
863	★	4c Blue Green (211). Original gum, barely hinged, deep rich color on bright paper, well-balanced margins, fresh and Extremely Fine, with 1985 and 2003 P.F. certificates, with 2004 P.S.E. certificate (XF 90).....	350.00
864	★	4c Blue Green (211). Original gum, barest trace of hinging, rich color on bright paper, Very Fine, with 1988 P.F. certificate	350.00
865	★	4c Blue Green (211). Original gum, single light hinge mark, deep rich color, Very Fine	350.00
866	★★	2c Pale Red Brown, Special Printing (211B). Mint N.H., pretty color, pencil notation on gum, about Very Fine, with 2000 P.F. certificate	850.00
867	★★	2c Pale Red Brown, Special Printing (211B). Mint N.H. left selvage single, fresh and bright, light horizontal gum bend and single blind perf, otherwise Very Fine.....	850.00
868	★★	1c Ultramarine (212). Mint N.H., bright color, almost perfectly centered with extra wide margins at top and bottom, Extremely Fine Gem.....	325.00
869	★★	1c Ultramarine (212). Mint N.H., brilliant color on bright paper, Very Fine and choice, with 1993 P.F. certificate	325.00
870	★	1c Ultramarine (212). Original gum, lightly hinged, brilliant color on bright paper, well-proportioned margins, Very Fine and choice, with 2006 P.F. certificate (VF-XF 85).....	120.00
871		1c Ultramarine (212). Jumbo margins, bright shade, duplex cancel, Extremely Fine, with 2004 P.S.E. certificate (XF 90 Jumbo).....	2.25
872	★	2c Green (213). Original gum, barest trace of hinging, brilliant color, almost perfectly centered, Extremely Fine Gem, with 2002 P.S.E. certificate	50.00
873		2c Green (213). Clear strike of "Sep. 20, 1887" circular datestamp, stamp with thin spot, still Fine, this is the earliest documented use of Scott 213 , with 1998 A.P.S. certificate....	E. 300-400
874	★★	2c Green, 3c Vermilion (213-214). Mint N.H., bright colors,Very Fine and choice..... (Photo Ex)	365.00
875	★★	3c Vermilion (214). Mint N.H., radiant color, faint horizontal crease at left (may be natural gum crease), otherwise Very Fine	225.00
876	★	3c Vermilion (214). Original gum, barest trace of hinging, brilliant color, Very Fine and choice, with 1989 P.F. certificate for block of four	80.00
877	★	3c Vermilion (214). Bottom selvage strip of six with plate no. and part imprint, original gum, small h.r. at top between stamps, radiant color, Fine-Very Fine, Scott Retail as pairs	510.00
878	★田	3c Vermilion (214). Top imprint and plate no. 421 block of ten, original gum, nine stamps Mint N.H., vivid color, Fine.....	1,400.00



- 879 ★★ 4c Carmine (215). Mint N.H., choice margins and exceptionally well-centered, fresh and bright, Extremely Fine, with 1985 P.F. and 2005 P.S.E. certificates..... 700.00
- 880 ★★ 4c Carmine (215). Mint N.H., bright color, Very Fine and choice 700.00
- 881 ★★ 4c Carmine (215). Mint N.H., brilliant color, fresh and Very Fine, with 1979 P.F. certificate 700.00
- 882 ★ 4c Carmine (215). Top selvage pair with imprint, stamps Mint N.H., hinged in ungummed part of selvage, bright color, fresh and Fine, Scott Retail as two Mint N.H. singles..... 1,400.00
- 883 ★ 4c Carmine (215). Original gum, lightly hinged, choice margins and wonderfully well-centered, fresh and bright, Extremely Fine, with 2006 P.F. certificate (XF 90) ... 250.00
- 884 ★★ 5c Indigo (216). Mint N.H., deep rich color on bright paper, choice centering with well-balanced margins, fresh and Extremely Fine, with 2000 P.F. certificate 775.00
- 885 ★ 5c Indigo (216). Original gum, lightly hinged, deep rich color on bright paper, extra wide margins at sides, fresh and Extremely Fine, with 1992 P.F. certificate 275.00
- 886 ★ 30c Orange Brown (217). Horizontal pair, original gum, h.r., bright color, Very Fine-Extremely Fine 1,000.00
- 887 ★ 30c Orange Brown (217). Original gum, lightly hinged, marvelous fresh color, reperfed at left, Extremely Fine appearance..... 475.00
- 888 ★ 30c Orange Brown (217). Original gum, lightly hinged, deep rich color, well-balanced margins, Very Fine and choice 475.00



- 889 ★ 30c Orange Brown (217). Slightly disturbed original gum from hinge removal, rich color, Very Fine, with 1985 P.F. certificate which states that it is genuine 475.00
- 890 ★ 30c Orange Brown (217). Original gum, rich color, fresh and Fine, with 1983 P.F. certificate for block and 1989 P.F. certificate as single..... 475.00
- 891 ★田 30c Orange Brown (217). Block of four with plate no. 405 at bottom, three stamps Mint N.H., bottom right stamp single hinge mark, rich color, fresh and Fine-Very Fine, Scott Retail as singles 4,825.00
- 892 30c Orange Brown (217). Rich color, wide margins, oval registry cancel, Extremely Fine 120.00
- 893 30c Orange Brown (217). Essentially perfectly centered, rich color, New York circular datestamp, Extremely Fine, with 1998 P.F. and 2006 P.S.E. certificates (XF 90) 120.00
- 894 30c Orange Brown (217). Beautifully centered, deep rich color, fairly light New York double oval cancel, Very Fine and choice, with 2005 P.S.E. certificate 120.00
- 895 30c Orange Brown (217). Choice centering with wide margins, rich color, duplex cancel, Extremely Fine, with 2006 P.S.E. certificate (VF-XF 85) 120.00
- 896 30c Orange Brown (217). Rich color on bright paper, cancelled by bold strike of Aug. 18, 1888 New York Supplementary Mail datestamp, tiny surface scuff at top not mentioned on accompanying certificate, still Extremely Fine, this is the earliest documented off-cover usage of Scott 217, with 2001 A.P.S. certificate E. 500-750



- 897 ★ 90c Purple (218). Original gum, lightly hinged, rich color, huge margins, fresh and Very Fine, with 1989 P.F. certificate..... 1,200.00
- 898 ★ 90c Purple (218). Original gum, minor disturbance, choice margins and almost perfectly centered, rich color, Extremely Fine..... 1,200.00
- 899 ★ 90c Purple (218). Original gum, attractively centered, strong color, Very Fine 1,200.00
- 900 (★) 90c Purple (218). Unused (no gum), cleaned and faults in bottom right corner, Fine appearance 500.00
- 901 90c Purple (218). Almost perfectly centered, deep rich color, oval registry cancel, Extremely Fine, with 1984 P.F. certificate..... 260.00
- 902 90c Purple (218). Attractive margins and centering, light registry oval cancel, rich color, Very Fine, with 2001 P.S.E. certificate..... 260.00

1890-93 ISSUE

- 903 ★★ 1c Dull Blue (219). Mint N.H., fabulous centering, bright color, Extremely Fine, with 2006 P.S.E. certificate (XF 90)..... 80.00
- 904 ★★ 1c Dull Blue (219). Mint N.H. with selvage at top, brilliant color, Extremely Fine, with 1992 P.F. certificate 80.00
- 905 ★田 1c Dull Blue (219). Top left imperf half arrow, imprint, "D1" and plate no. 288 block of sixteen, all stamps Mint N.H., small hinge mark in selvage above top left pair, incredibly well-centered, few small separations and pencil mark in selvage, otherwise Extremely Fine..... 1,460.00



- 906 ★★ 1c Ultramarine, Imperforate (219a). Mint N.H. horizontal pair, large to huge margins, fresh and Extremely Fine, with 2005 P.F. certificate, Scott Retail as hinged 190.00
- 907 ★★ 2c Lake (219D). Mint N.H., rich color on bright paper, well-proportioned margins, Extremely Fine 650.00
- 908 ★★ 2c Lake (219D). Mint N.H., well-centered, strong color, reperfed at left, Very Fine appearance, with 2004 P.F. certificate 650.00
- 909 ★ 2c Lake (219D). Original gum, lightly hinged, unusually wide margins and very well-centered, rich color, Very Fine and choice, with 2001 P.F. certificate 250.00
- 910 ★ 2c Lake (219D). Original gum, lightly hinged, rich color, Very Fine and choice, with copy of 1990 P.F. certificate 250.00
- 911 ★ 2c Lake (219D). Original gum, lightly hinged, deep shade, Very Fine, with 2006 P.F. certificate 250.00
- 912 ★ 2c Lake (219D). Top margin imprint, "B" and plate no. 8 strip of five, disturbed original gum, couple selvage thins, Fine appearance 1,350.00
- 913 ★★ 2c Carmine (220). Mint N.H., unusually wide margins and almost perfectly centered, bright shade and crisp paper, Extremely Fine 65.00
- 914 ★★ 2c Carmine (220). Mint N.H., brilliant color, huge margins, Very Fine, with 1999 P.F. certificate 65.00



- 915 ★★ 2c Carmine (220). Mint N.H., choice margins and excellent centering, Very Fine and choice, with 2004 P.S.E. certificate (VF-XF 85) 65.00
- 916 ★★ 2c Carmine, Cap on Left "2" (220a). Mint N.H., brilliant color, handsome centering with wide margins, Very Fine and choice, with 1993 P.F. certificate for block of four 400.00
- 917 ★ 2c Carmine, Cap on Both "2"'s (220c). Original gum, lightly hinged, intense color, fresh and Very Fine, with 1992 P.F. certificate..... 700.00
- 918 ★ 2c Carmine, Cap on Both "2"'s (220c). Original gum, lightly hinged, radiant color, well-balanced margins, Extremely Fine..... 700.00
- 919 ★★ 2c Carmine, Cap on Left "2" (220a). Mint N.H. horizontal pair, large to huge margins, fresh and bright, Extremely Fine, with 2005 P.F. certificate, Scott Retail as hinged 80.00
- 920 ★★ 3c Purple (221). Mint N.H., deep rich color, perfectly centered with wide and balanced margins, Extremely Fine, a beautiful stamp, with 1998 P.F. certificate..... 225.00
- 921 ★★ 3c Purple (221). Mint N.H., pretty pastel color, Jumbo margins, Extremely Fine 225.00
- 922 ★★ 3c Purple, Imperforate (221a). Mint N.H. horizontal pair, large to huge margins, Extremely Fine, with 2005 P.F. certificate, Scott Retail as hinged 225.00
- 923 ★★ 4c Dark Brown (222). Mint N.H., rich color and detailed impression, Extremely Fine, with 1999 P.F. certificate..... 290.00
- 924 ★★ 4c Dark Brown (222). Mint N.H., unusually deep rich color, wide margins, Very Fine and choice, with 1991 P.F. certificate..... 290.00



- 925 ★★ 5c Chocolate (223). Mint N.H., intense color, well-balanced margins, Extremely Fine 250.00
- 926 ★ 5c Chocolate (223). Original gum, barely hinged, bright color, Jumbo margins, Extremely Fine..... 95.00
- 927 ★★ 6c Brown Red (224). Mint N.H., pretty color, Very Fine and choice..... 225.00
- 928 ★★ 8c Lilac (225). Mint N.H., rich color, fresh and Extremely Fine..... 175.00
- 929 ★ 8c Lilac (225). Original gum, lightly hinged, wide margins, beautifully centered, Extremely Fine Gem, with 2005 P.S.E. certificate (XF-Superb 95) 65.00
- 930 ★ 8c Lilac (225). Original gum, Jumbo margins and essentially perfectly centered, fresh and bright, Extremely Fine Gem 65.00
- 931 ★ 8c Lilac (225). Original gum, lightly hinged, Jumbo margins, essentially perfect centering, Extremely Fine Gem, a fantastic stamp, with 1996 P.F. certificate 65.00
- 932 ★ 8c Lilac (225). Mint N.H., bright color and crisp impression, light corner perf crease at top right, otherwise Very Fine 65.00
- 933 ★★ 8c Lilac (225). Top "ZZ" and plate no. 267 strip of three, original gum, hinged in selvage and thinned, stamps Mint N.H., all three beautifully centered with uncharacteristically wide margins, right stamp tiny margin toning speck, some natural gum creases, couple trifle heavy, otherwise Extremely Fine, the right stamp is huge..... 525.00



- 934 ★田 8c Lilac (225). Block of four, bottom stamps Mint N.H., top stamps lightly hinged, pretty shade, Very Fine, with 2005 P.F. certificate, Scott Retail as singles 480.00
- 935 ★★ 10c Green (226). Mint N.H., rich color and proof-like impression, wide margins, Extremely Fine, with 2006 P.S.E. certificate 550.00
- 936 ★★ 15c Indigo (227). Mint N.H., unusually wide margins, intense color on bright paper, Very Fine, with 2006 P.F. certificate 750.00
- 937 ★ 15c Indigo (227). Original gum, single hinge mark, rich color, wide margins, Extremely Fine, with 1998 P.F. certificate 275.00
- 938 15c Indigo (227). Beautiful Jumbo margins, intense color, New York registry oval cancel, Extremely Fine, with 2005 P.S.E. certificate 25.00
- 939 ★★ 30c Black (228). Mint N.H., crisp impression, light natural gum bends, wide margins, Very Fine and choice, with 1983 and 1998 P.F. certificates 1,150.00
- 940 ★ 30c Black (228). Original gum, crisp impression, Very Fine and choice, with 1990 P.F. certificate 425.00



941

- 941 ★ **90c Orange (229).** Original gum, lightly hinged, vibrant color, choice centering with huge margins, fresh and Extremely Fine, a huge stamp 650.00

- 942 ★ **90c Orange (229).** Original gum, intense shade, almost perfectly centered with wide margins, Extremely Fine, with 2006 P.S.E. certificate (XF 90) 650.00



942



943

- 943 ★ **90c Orange (229).** Somewhat disturbed original gum from hinge removal, beautiful margins and almost perfect centering, Extremely Fine, with 1970 A.P.S. certificate..... 650.00

- 944 ★ **90c Orange (229).** Original gum, choice margins, beautiful glowing color, minute thin spot, Extremely Fine appearance..... 650.00



944



945

- 945 **90c Orange (229).** Cancelled by well-struck "(8?)-16, 1890" New York registry cancel with trace of month date (assumed by A.P.S. to be August), Very Fine, this is the listed **earliest documented off-cover use in Scott**, with 2002 A.P.S. certificate E. 300-400

COLUMBIAN ISSUE



946EX



947EX



948



949

- 946 P 1c-\$5.00 Columbian, Plate Proofs on Card (230P4-245P4). Large margins, rich colors, small stains on back, Very Fine appearing set.....(Photo Ex) 1,435.00
- 947 P 1c-\$5.00 Columbian, Plate Proofs on Card (230P4-245P4). Full to large margins, fresh set except four values with light color "bleed" on their backs (does not show on fronts), otherwise Very Fine(Photo Ex) 1,435.00
- 948 ★★ 1c Columbian (230). Mint N.H., deep rich color on bright paper, almost perfectly centered, Extremely Fine, with 2006 P.S.E. certificate (XF-Superb 95)..... 50.00
- 949 ★★ 1c Columbian (230). Mint N.H., beautiful margins and centering, fresh, deep color on bright white paper, Extremely Fine, with 2006 P.S.E. certificate (XF 90)..... 50.00



950

- 950 ★★田 1c Columbian (230). Mint N.H. top imprint, plate no. 149 and letter "M M" block of eight, bright color, Very Fine and choice..... 975.00



- 951 ★田 1c Columbian (230). Bottom "MM", imprint and plate no. 152 block of eight, light reinforcement partially on one column, otherwise stamps Mint N.H., Fine..... 650.00
- 952 FC 1c-2c Columbian (230-231). One 1c and five 2c, each with bold strike of Mask fancy cancels, incl. Devil's Mask, negative Skull, negative Skull and Crossbones, each different, stamps with few faults to be expected, Very Fine strikes, four ex Takahashi, four with certificates(Photo Ex) E. 200-300
- 953 ★★ 2c Columbian (231). Mint N.H., rich color, wide margins, fresh and Extremely Fine, with 2006 P.S.E. certificate (XF 90)..... 47.00
- 954 ★★ 2c Columbian (231). Mint N.H., deep rich color and proof-like impression, gorgeous centering, fresh and Extremely Fine 47.00
- 955 ★★ 1c Columbian, Broken Hat and Major Double Transfer (230 vars.). Mint N.H., both well-centered especially the Broken Hat, the double transfer is confined to the top inscription and label and is very easy to see with the naked eye, Very Fine, nice lot for the specialist(Photo Ex) 197.50
- 956 ★★ 2c Columbian, "Broken Hat" (231 var.). Mint N.H., exceptionally well-centered, fresh color, Very Fine and choice, with 1990 P.F. certificate 150.00



- 957 ★ 2c Columbian (231). Top imprint, plate no. and "N N" strip of four, left stamp small adherence, others Mint N.H., rich color, Very Fine-Extremely Fine, Scott Retail as singles 163.00
- 958 ★★ 3c Columbian (232). Mint N.H. with bottom left corner selvage, deep rich color and proof-like impression, fresh and Extremely Fine..... 135.00
- 959 ★★ 3c Columbian (232). Mint N.H., intense shade and impression, wide and balanced margins, small natural inclusion at bottom right, Extremely Fine Gem..... 60.00
- 960 ★ 3c Columbian (232). Original gum, never hinged but slight natural disturbance, sharp proof-like impression, wide margins, Extremely Fine 135.00
- 961 ★★ 3c Columbian (232). Mint N.H., deep rich color and proof-like impression, choice centering, fresh and Extremely Fine, with 2006 P.F. certificate (XF 90) 135.00
- 962 ★★ 3c Columbian (232). Mint N.H. with selvage at left, Very Fine and choice..... 135.00



963	★★	3c Columbian (232). Mint N.H., rich color, Very Fine and choice.....	135.00
964	★★	3c Columbian (232). Mint N.H., intense shade, well-balanced margins, Very Fine and choice.....	135.00
965	★★	3c Columbian (232). Mint N.H., intense shade and proof-like impression, Very Fine and choice.....	135.00
966	★★	3c Columbian (232). Mint N.H., rich color, Very Fine and choice.....	135.00
967	★★	3c Columbian (232). Mint N.H., rich color, fresh and Fine.....	135.00
968	★	3c Columbian (232). Eleven, few Mint N.H., few with tiny imperfections, overall Fine-Very Fine.....	Not illustrated 660.00
969	★田	3c Columbian (232). Block of four, left stamps Mint N.H., right stamps lightly hinged, rich color, Very Fine, Scott Retail as singles.....	390.00
970	★田	3c Columbian (232). Block of four, three Mint N.H., other lightly hinged, Fine-Very Fine.....	465.00



- 971 ★田 3c Columbian (232). Block of eight, right stamps lightly hinged, other six stamps Mint N.H., rich color, few small natural inclusions, Very Fine, Scott Retail as singles. 930.00
- 972 ★ 4c Columbian (233). Slightly disturbed original gum, radiant color, huge margins, Extremely Fine..... 87.00
- 973 ★★ 5c Columbian (234). Mint N.H., gorgeous wide margins and almost perfectly centered, Extremely Fine Jumbo, with 2006 P.S.E. certificate (XF 90 Jumbo)..... 220.00
- 974 ★★ 5c Columbian (234). Mint N.H., bright color, detailed impression, fresh and Extremely Fine, with 1978 P.F. certificate 220.00
- 974A ★★ 5c Columbian (234). Mint N.H. part left imprint margin single, fresh and bright, Very Fine, with photocopy of 2005 P.F. certificate for vertical pair with left imprint margin 220.00
- 975 ★★ 5c Columbian (234). Mint N.H. with part left imprint margin, choice margins, Very Fine and choice, with 2005 P.F. certificate for vertical pair with left imprint..... 220.00



- 976 ★★ 6c Columbian (235). Mint N.H., wonderfully fresh and almost perfectly centered, unusually dark color on fresh paper, Extremely Fine, with 1996 P.S.E. certificate 195.00
- 977 ★★ 6c Columbian (235). Mint N.H., pretty pastel color, choice centering, tiny natural inclusion, Extremely Fine 195.00
- 978 ★★ 6c Columbian (235). Mint N.H., exceptionally well-centered, Very Fine and choice, with 2004 P.F. certificate 195.00
- 979 ★★ 6c Columbian (235). Mint N.H., bright color, Very Fine 195.00
- 980 ★★田 6c Columbian (235). Mint N.H. block of nine, pretty pastel color, Fine, Scott Retail as singles..... 1,755.00
- 981 ★★ 8c Columbian (236). Mint N.H., exceptionally well-centered, fresh, Extremely Fine, with 2005 P.S.E. certificate (XF 90)..... 175.00



- 982 ★★ 8c Columbian (236). Mint N.H., rich color and proof-like impression, Very Fine, with 1989 P.F. certificate 175.00
- 983 ★ 8c Columbian (236). Original gum, barest trace of hinging at bottom, brilliant color on bright paper, Extremely Fine 80.00
- 984 ★★ 10c Columbian (237). Mint N.H., essentially perfectly centered, beautiful color and impression, Extremely Fine, with 2006 P.S.E. certificate (XF 90)..... 325.00
- 985 ★★ 10c Columbian (237). Mint N.H., detailed impression, choice centering, Extremely Fine, with 2006 P.S.E. certificate (XF 90) 325.00
- 986 ★★ 10c Columbian (237). Mint N.H., intense shade and impression, well-balanced margins, Extremely Fine, with 2000 P.F. certificate 325.00
- 987 ★★ 10c Columbian (237). Mint N.H., bright shade and detailed impression, almost perfectly centered, fresh and Extremely Fine 325.00
- 988 ★★ 10c Columbian (237). Mint N.H., intense shade, Very Fine and choice, with 2003 P.S.E. certificate 325.00
- 989 ★★ 10c Columbian (237). Mint N.H., attractively centered, deep shade, Very Fine, with 2006 P.F. certificate 325.00
- 990 ★★ 10c Columbian (237). Mint N.H., choice intense gray black color, fresh, Very Fine, with 2005 P.F. certificate as "black brown"..... 325.00
- 991 S 15c Columbian, "Specimen" Ovpt., Ty. E (238S-E). Unused (regummed), tiny tear at top left, otherwise Very Fine, scarce 400.00
- 992 ★ 15c Columbian (238). Original gum, barely hinged, intense color on bright paper, Extremely Fine 240.00
- 993 ★ 15c Columbian (238). Original gum, lightly hinged, almost perfectly centered, deep rich color, Extremely Fine 240.00



994



995



996



997

- 994 ★★ 30c Columbian (239). Mint N.H., bright color, wide margins, Very Fine and choice 750.00
- 995 ★ 30c Columbian (239). Original gum, lightly hinged, rich color, Very Fine..... 300.00
- 996 ★ 30c Columbian (239). Bottom imprint, "N" and plate no. 59 strip of four, fresh color, left pair Mint N.H., hinge reinforcement in selvage between third and fourth stamps barely touching stamps at bottom, right pair natural inclusions, otherwise Very Fine. 2,100.00
- 997 田 30c Columbian (239). Block of four, light circular date stamps, rich color, reinforced separation at left, Fine-Very Fine, scarce and desirable so neatly cancelled 600.00



- 998 ★ 50c Columbian (240). Original gum, lightly hinged (appears Mint N.H.), fresh and Very Fine, with 2004 P.F. certificate..... 600.00
- 999 ★ 50c Columbian (240). Original gum, minor h.r., dark color, Very Fine, with 2002 P.S.E. certificate (VF 80)..... 600.00
- 1000 ★ 50c Columbian (240). Original gum, deep rich color on bright paper, Very Fine, with 1977 P.F. certificate..... 600.00
- 1001 ★ 50c Columbian (240). Original gum, lightly hinged, deep rich color and proof-like impression, Very Fine, with copy of 1985 P.F. certificate for block of four..... 600.00
- 1002 ★ 50c Columbian (240). Original gum, small h.r., rich color, choice centering, small thin spot at top from hinge removal, Extremely Fine appearance, with 2000 P.S.E. certificate..... 600.00
- 1003 50c Columbian (240). Enormous margins, deep rich color, oval cancel, Extremely Fine Gem..... 180.00
- 1004 ★ \$1.00 Columbian (241). Original gum, wonderfully well-centered with deep fiery color, thin spot, Extremely Fine appearance..... 1,200.00
- 1005 ★ \$1.00 Columbian (241). Barely disturbed original gum, fresh and nicely centered, Very Fine, with 2006 P.F. certificate..... 1,200.00
- 1006 ★ \$1.00 Columbian (241). Original gum, lightly hinged, exceptionally well-centered, rich color, tiny trivial corner perf crease at bottom right, otherwise Very Fine and choice..... 1,200.00
- 1007 ★ \$1.00 Columbian (241). Somewhat disturbed original gum, small thin spot, Very Fine appearance..... 1,200.00
- 1008 ★ \$1.00 Columbian (241). Large part disturbed original gum, h.r., defective perfs all along top, Fine centering..... 1,200.00
- 1009 (★) \$1.00 Columbian (241). Unused (no gum), fresh color, nibbed perfs at right, otherwise Fine..... 625.00

- 1010 **\$1.00 Columbian (241).** Bright color, virtually perfect centering with balanced margins all around, neat target cancel, Extremely Fine, Ebel backstamp 625.00



1010



1011

- 1011 ★ **\$2.00 Columbian (242).** Original gum, lightly hinged, choice bright color, fresh and Very Fine, with 2005 P.F. certificate 1,250.00

- 1012 ★ **\$2.00 Columbian (242).** Original gum, bright color, wide margins, light natural gum wrinkle at bottom, Very Fine, with 2006 P.S.E. certificate 1,250.00



1012



1013

- 1013 ★ **\$2.00 Columbian (242).** Original gum, lightly hinged, detailed impression, tiny natural inclusion at bottom, light natural gum bend not mentioned on accompanying certificate, tiny natural translucency at bottom, appears Very Fine, with 2006 P.F. certificate..... 1,250.00



- 1014 ★ \$2.00 Columbian (242). Original gum, lightly hinged, deep rich color, attractively centered, Very Fine 1,250.00
- 1015 ★ \$2.00 Columbian (242). Original gum, h.r., well-centered, light vertical crease, Very Fine appearance 1,250.00
- 1016 ★ \$2.00 Columbian (242). Slightly tropicalized original gum, Fine 1,250.00
- 1017 ★ \$2.00 Columbian (242). Original gum, h.r., rich color, minor thin spot, Fine appearance 1,250.00
- 1018 \$2.00 Columbian (242). Glazed original gum over faults and overall light staining, Fine centering 1,250.00
- 1019 ★ \$2.00 Columbian (242). Original gum, h.r., natural s.e. at top, rich color, small thin spot, Fine appearance 1,250.00
- 1020 ★ \$2.00 Columbian (242). Original gum, multiple h.r., wide margins, small corner crease, minor thins, Extremely Fine centering 1,250.00



- 1021 \$2.00 Columbian (242). Almost perfectly centered with wide margins, deep rich colors, well-struck New York circular datestamp, tiny corner perf tip thin at top left not mentioned on accompanying certificate, appears Extremely Fine, with 1990 P.F. certificate 600.00

1021

- 1022 ★ \$3.00 Columbian (243). Slightly disturbed original gum from hinge removal, deep rich color, essentially perfectly centered

EXTREMELY FINE. AN EXCEPTIONALLY BEAUTIFUL EXAMPLE OF THE \$3.00 COLUMBIAN WITH ORIGINAL GUM.

This stamp is noteworthy for its depth of color and choice centering. 1,900.00



1022



- 1023 ★ \$3.00 Columbian (243). Large part original gum, fresh, intense color and choice margins, couple tiny thin spots, Very Fine appearance 1,900.00
- 1024 ★ \$3.00 Columbian (243). Original gum, couple tiny thin spots and reperfed at top, Fine appearance 1,900.00
- 1025 ★ \$3.00 Columbian (243). Original gum, small h.r., exceptionally fresh with deep rich color, Fine and very attractive 1,900.00
- 1026 ★ \$3.00 Columbian (243). Part original gum, rich color, minor thin spots, Fine appearance 1,900.00
- 1027 ★ \$3.00 Columbian (243). Original gum, central thin spot, Fine appearance 1,900.00
- 1028 (★) \$3.00 Columbian (243). Unused (regummed), thin spots, minute picked-out inclusion on reverse, Fine appearance 1,000.00
- 1029 (★) \$3.00 Columbian (243). Unused (no gum), deep rich color, crease and a few tiny scuffs, otherwise Fine 1,000.00
- 1030 \$3.00 Columbian (243). Rich color and detailed impression, faintly cancelled at top left, Very Fine 1,000.00



- 1031 ★ \$4.00 Columbian (244). Original gum, rich color, fresh and Fine, with 2006 P.S.E. certificate 2,600.00
- 1032 ★ \$4.00 Rose Carmine, Columbian (244a). Original gum, wonderfully fresh with marvelous bright color, Very Fine 2,600.00
- 1033 ★ \$4.00 Columbian (244). Original gum, rich color, choice centering, few small thin spots, appears Very Fine, with 2001 P.S.E. certificate 2,600.00
- 1034 ★ \$4.00 Columbian (244). Original gum, h.r., nicely centered, thin spots and a couple wrinkles, otherwise Very Fine appearance 2,600.00
- 1035 ★ \$4.00 Columbian (244). Original gum, h.r., deep rich color, couple minor thin spots, Very Fine appearance 2,600.00
- 1036 ★ \$4.00 Columbian (244). Disturbed original gum, some slight overall toning, otherwise Fine, with 1979 P.F. certificate 2,600.00
- 1037 ★ \$4.00 Rose Carmine, Columbian (244a). Small part original gum, tiny paper and small h.r., small thin spots, Fine appearance 2,600.00
- 1038 ★ \$4.00 Rose Carmine, Columbian (244a). Slightly disturbed original gum, small faults, Fine appearance 2,600.00
- 1039 ★ \$4.00 Columbian (244). Large part original gum, reperfed at top, pencil number on reverse, Fine centering 2,600.00
- 1040 (★) \$4.00 Columbian (244). Unused (no gum), beautiful margins and wonderfully deep rich color, Very Fine and choice, with 2005 P.S.E. certificate 1,300.00
- 1041 (★) \$4.00 Columbian (244). Unused (no gum), rich color, small crease and trivial pinpoint flaw, Fine appearance 1,300.00

- 1042 **\$4.00 Columbian (244).** Brilliant color, neat strike of 1894 circular datestamp, Very Fine and choice, with 1996 P.F. certificate 1,300.00



1042



1043

- 1043 **\$4.00 Columbian (244).** Choice margins and well-centered, bright color, neat double oval cancel, Very Fine and choice, with 1988 P.F. certificate..... 1,300.00

- 1044 ★ **\$5.00 Columbian (245).** Original gum, fresh, intense color, unusually well-centered, Very Fine 3,000.00



1044



1045

- 1045 ★ **\$5.00 Columbian (245).** Original gum, small h.r., virtually perfect centering, wide margins, fresh and bright paper, single blind perf and tiny thin speck, otherwise Extremely Fine, a magnificent appearing \$5.00 Columbian from an old-time collection 3,000.00



- 1046 ★ \$5.00 Columbian (245). Redistributed original gum, choice centering, small thin spots, small facial scuff, otherwise Extremely Fine, with 2001 P.S.E. certificate 3,000.00
- 1047 ★ \$5.00 Columbian (245). Original gum, h.r., minor thin spot at bottom, margin nick at top, Fine centering..... 3,000.00
- 1048 ★ \$5.00 Columbian (245). Original gum, intense shade, light creases and reperfed at top, about Fine appearance..... 3,000.00
- 1049 (★) \$5.00 Columbian (245). Unused (no gum), slight toning top right corner, otherwise Fine 1,500.00



1050

- 1050 \$5.00 Columbian (245). Almost perfectly centered, sharp proof-like impression, bold strike of oval registry cancel
EXTREMELY FINE GEM. A SUPERB USED EXAMPLE OF THE \$5.00 COLUMBIAN ISSUE.
With 2001 P.F. certificate 1,500.00

- 1051 \$5.00 Columbian (245). Double oval registry cancel, small thin at top, Fine appearance, with 2002 P.S.E. certificate 1,500.00

END OF THIRD SESSION

FOURTH SESSION (LOTS 1052-1200)
 WEDNESDAY, JUNE 21, 2006, AT 10:30 A.M.
 1894-98 ISSUE



1052 P **1c-\$2.00 1894 Issue Large Die Proofs.** Seven, Nos. 247P1, 250P1, 254P1, 256P1, 260P1, 262P1 and J37P1, all except Nos. 260P1 and 262P2 die sunk on large cards, the two mentioned are mounted on large cards, fresh and Very Fine ...
(Photo Ex) 2,090.00

1052EX



1054



1055



1056

1053

- 1053 ★★ **1c Blue (247).** Mint N.H. with **part imprint at top**, rich color on bright paper, Jumbo top and bottom margins, Extremely Fine 200.00
- 1054 ★★ **1c Blue (247).** Mint N.H., intense shade and impression, faint internal crease, otherwise Extremely Fine, with 1997 P.S.E. certificate as strip of three, with 1999 P.F. certificate ... 200.00
- 1055 ★★ **2c Pink, Ty. I (248).** Mint N.H., vibrant color, choice centering with well-balanced margins, Extremely Fine, a beautiful stamp 77.00
- 1056 ★★ **2c Pink, Ty. I (248).** Mint N.H., vibrant color, perfectly centered, Extremely Fine Gem, ex Zoellner, with 1986 P.F. certificate 77.00



1057



1058



1059



1060



1061



1062



1063



1064



1065



1066



1067



1068



1069



1070



1071



1072



1073



1074



1075



1076



1077



1078

1057	★★	2c Carmine Lake, Ty. I (249). Mint N.H., wide margins, fresh color on bright paper, Very Fine	450.00
1058	★	2c Carmine Lake, Ty. I (249). Original gum, with top plate no. selvage , lightly hinged, Jumbo margins, virtually perfectly centered, Extremely Fine, with 2005 P.S.E. certificate (XF 90 Jumbo)	175.00
1059	★	2c Carmine Lake, Ty. I (249). Original gum, lightly hinged if at all (appears Mint N.H.), well-centered, deep shade, Extremely Fine, with 2005 P.F. certificate	175.00
1060	★★	2c Carmine, Ty. I (250). Mint N.H., fabulous margins and almost perfectly centered, fresh and bright, Extremely Fine, lovely example	77.50
1061	★★	2c Carmine, Ty. I (250). Mint N.H., brilliant color on bright paper, wide margins, Very Fine and choice, with 1994 P.F. certificate for pair	77.00
1062	★★	2c Carmine, Ty. I (250). Mint N.H., brilliant color, Very Fine and choice, with 1996 P.F. certificate	77.00
1063	★★	2c Carmine, Ty. I (250). Mint N.H. with part imprint at bottom , intact perfs at top, brilliant color, fresh and Extremely Fine, with copy of 1992 P.F. certificate for strip of three	77.00
1064	★★	2c Carmine, Ty. II (251). Mint N.H., radiant color on bright paper, Very Fine, with 1993 A.P.S. certificate	350.00
1065	★★	2c Carmine, Ty. III (252). Mint N.H., brilliant color on bright paper, choice centering, Very Fine and choice, with 2003 P.F. certificate	350.00
1066	★	2c Carmine, Ty. III (252). Original gum, lightly hinged, rich color, Jumbo margins, Very Fine and choice, with 1990 P.F. certificate	130.00
1067	★★	3c Purple (253). Mint N.H., rich color and detailed impression on bright paper, wide margins, Very Fine and choice, with 1992 P.F. certificate	325.00
1068	★★	3c Purple (253). Mint N.H., radiant color and crisp impression, well-balanced margins, fresh and Extremely Fine, with 1997 P.S.E. certificate	325.00
1069	★★	4c Dark Brown (254). Mint N.H. with part imprint at top , natural short gum at top, deep rich color, well-centered, Extremely Fine, with 2002 P.F. certificate	425.00
1070	★★	4c Dark Brown (254). Mint N.H., rich color and detailed impression on bright paper, Very Fine and choice, with 1993 P.F. certificate	425.00
1071	★	4c Dark Brown (254). Original gum, lightly hinged, choice margins and centering, wonderfully fresh, Extremely Fine, with 2005 P.S.E. certificate (XF 90)	160.00
1072	★	4c Dark Brown (254). Original gum, rich color and detailed impression, wide margins, Extremely Fine, with 2006 P.S.E. certificate (VF-XF 85)	160.00
1073	★★	5c Chocolate (255). Mint N.H., beautifully centered, intense color on crisp paper, Extremely Fine, with 2006 P.S.E. certificate (XF 90)	300.00
1074	★	5c Chocolate (255). Original gum, Jumbo margins all around, part imprint at bottom , pretty color, Extremely Fine, a phenomenal stamp, with 1993 P.F. certificate	115.00
1075	★★	6c Dull Brown (256). Mint N.H., pretty pastel color on bright paper, Very Fine, with 1992 P.F. certificate	450.00
1076	★★	6c Dull Brown (256). Mint N.H., rich color, Very Fine, with 2000 P.F. certificate	450.00
1077	★	6c Dull Brown (256). Original gum, barely hinged, crisp color and impression, well-balanced margins, fresh and Extremely Fine, with 2000 P.F. certificate	175.00
1078	★★	8c Violet Brown (257). Mint N.H., rich color and proof-like impression, extra wide margins, Very Fine and choice	400.00



1079

- 1079 ★★ **10c Dark Green (258).** Mint N.H., dark color, Very Fine and choice, with 2001 P.F. certificate ... 800.00

- 1080 ★★ **10c Dark Green (258).** Mint N.H., fresh and beautifully centered, Very Fine, with 2005 P.S.E. certificate 800.00



1080



1081

- 1081 ★ **15c Dark Blue (259).** Original gum, lightly hinged, dark shade on bright paper, choice centering, Extremely Fine Gem, with 1987 P.F. certificate 325.00

- 1082 ★ **15c Dark Blue (259).** Original gum, barely hinged, enormous margins all around, deep rich color, faint horizontal crease at bottom, appears Extremely Fine, a huge stamp, with 2003 P.F. certificate 325.00



1082

- 1083 ★★ **50c Orange (260).** Mint N.H., fresh and bright, Fine, scarce in Mint N.H. condition, with 2004 P.S.E. certificate..... 1,500.00



1083



1084

- 1084 ★ **50c Orange (260).** Original gum, light trace of hinging, brilliant color, almost perfectly centered with wide and balanced margins, Extremely Fine Gem, with 2006 P.S.E. certificate (XF-Superb 95)..... 575.00



1085

- 1085 ★ **50c Orange (260).** Original gum, lightly hinged, incredibly wide margins of near Jumbo proportions and almost perfectly centered, bright shade and crisp impression, Extremely Fine, with 2005 P.S.E. certificate 575.00



1086

- 1086 ★ **50c Orange (260).** Original gum, lightly hinged, brilliant color, as fresh as the day it was printed, well-balanced margins, Extremely Fine, with 1979 P.F. certificate..... 575.00



1087

- 1087 ★ **\$1.00 Black (261).** Original gum, lightly hinged, sharp proof-like impression on bright paper, Very Fine and choice, with copy of 1990 P.F. certificate for block of four..... 1,100.00



- 1088 ★ **\$1.00 Black (261).** Original gum, minor h.r., attractively centered, sharp impression on crisp white paper, Very Fine, with 1992 P.F. certificate 1,100.00
- 1089 ★ **\$1.00 Black (261).** Original gum, tiny pinpoint margin thin speck, Fine appearance 1,100.00
- 1090 ★ **\$1.00 Black (261).** Original gum, small h.r., crease at left, otherwise Fine..... 1,100.00
- 1091 ★ **\$1.00 Black, Ty. II (261A).** Glazed original gum, intense color, fresh and Fine 2,300.00
- 1092 (★) **\$1.00 Black, Ty. II (261A).** Unused (no gum), well-centered, light crease and reperfed at right, Extremely Fine appearance 2,300.00
- 1093 **\$1.00 Black, Ty. II (261A).** Exceptionally wide margins and nicely centered, neat New York circular datestamp, Very Fine and quite attractive, with 2005 P.S.E. certificate 750.00
- 1094 ★ **\$2.00 Bright Blue (262).** Original gum, faint trace of hinging, appears Mint N.H., Fine.. 3,250.00
- 1095 ★ **\$2.00 Bright Blue (262).** Original gum, h.r., centered top left, perfs clear, Fine 3,250.00

- 1096 ★ **\$5.00 Dark Green (263).** Original gum, lightly hinged, deep rich color, Fine, with 1979 P.F. certificate..... 5,000.00



1096



1097

- 1097 **2c Carmine, Se-Tenant Pair of Types II and III (266-267).** Left imprint and plate no. block of six of Type II and se-tenant horizontal pair, tied by Toledo O. ovals on piece of package, also tied by red "Received/May 4, 1897/Teutonia Insurance Co." three-line receiving datestamp, few wrinkles affect two stamps in plate block only, the se-tenant pair is Very Fine, two on-cover se-tenant pairs are recorded, this on-piece usage is the third, a key item of First Bureau Issue postal history E. 750-1,000



1098



1099



1100



1101



1102



250



1104



1105



1106



1107



1103

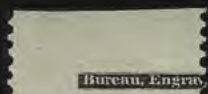

1108



1109

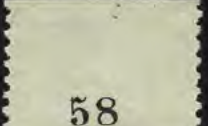

1110



1111



1112



1113



1114



1115



1116



1117

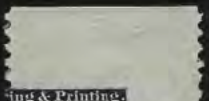

1118



1119



1120

1098	★★	2c Carmine, Ty. I (265). Mint N.H., brilliant color, wide margins, Very Fine and choice	77.00
1099	★★	2c Carmine, Ty. III (267). Mint N.H., deep rich color, choice centering, Extremely Fine	14.00
1100	★★	3c Purple (268). Mint N.H., deep rich color and proof-like impression, wide margins, Extremely Fine, with 2002 P.S.E. certificate.....	97.00
1101	★★	3c Purple (268). Mint N.H., detailed impression on bright paper, Very Fine, with 1991 P.F. certificate.....	97.00
1102	★★	4c Dark Brown (269). Mint N.H., almost perfectly centered, Very Fine and choice, with 1984 P.F. certificate	125.00
1103	★★	5c Chocolate (270). Mint N.H. with plate no. at bottom , bright color, choice centering, fresh and Extremely Fine, with copy of 2004 P.F. certificate for strip of three	97.00
1104	★★	5c Chocolate (270). Mint N.H., wide margins and beautifully centered, fresh color, bright and crisp, Extremely Fine, with 1999 P.F. certificate.....	97.50
1105	★★	5c Chocolate (270). Mint N.H., pretty shade, fresh and Extremely Fine, with 1996 P.F. certificate	97.00
1106	★	6c Dull Brown (271). Original gum, single hinge mark, pretty pastel color, huge margins, fresh and Extremely Fine, with 1993 P.F. certificate.....	125.00
1107	★★	8c Violet Brown (272). Mint N.H., bright shade, almost perfectly centered, Extremely Fine, with 1998 P.F. certificate	180.00
1108	★★	8c Violet Brown (272). Mint N.H., deep rich color, wide and perfectly balanced margins, Extremely Fine, with 2005 P.F. certificate.....	180.00
1109	★★	8c Violet Brown (272). Mint N.H. with part top imprint selvage , choice margins and well-centered, Extremely Fine, with 2002 P.S.E. certificate for strip of three.....	180.00
1110	★★	8c Violet Brown (272). Mint N.H. with plate no. selvage at top , deep rich color and proof-like impression, Extremely Fine, with 1990 P.F. certificate.....	180.00
1111	★	8c Violet Brown (272). Original gum, lightly hinged, intense shade and impression, perfectly centered, Extremely Fine Gem, with 2006 P.S.E. certificate (XF-Superb 95).....	70.00
1112	★	8c Violet Brown (272). Original gum, lightly hinged, deep rich color and proof-like impression, perfectly centered with wide margins, Extremely Fine Gem, a beautiful stamp, with 1993 P.F. certificate.....	70.00
1113	★	8c Violet Brown (272). Original gum, h.r., deep rich color, choice centering, Extremely Fine, with 2002 P.S.E. certificate (XF 90)	70.00
1114	★★	10c Dark Green (273). Mint N.H., rich color on bright paper, wide selvage with part imprint at top , fresh and Extremely Fine	260.00
1115	★★	10c Dark Green (273). Mint N.H., brilliant color, Very Fine and choice.....	260.00
1116	★★	10c Dark Green (273). Mint N.H., fresh and crisp, rich color, Very Fine, with 2004 P.F. certificate.....	260.00
1117	★	10c Dark Green, Imperforate (273a). Horizontal pair, original gum, lightly hinged, huge margins, Extremely Fine.....	350.00
1118	★★	15c Dark Blue (274). Part imprint at top, stamp Mint N.H., selvage lightly hinged, deep rich color and proof-like impression on bright paper, Very Fine and choice, with 1988 P.F. certificate	625.00
1119	★	15c Dark Blue (274). Original gum, barely hinged, deep rich color, faint crease, other- wise Extremely Fine	240.00
1120		15c Dark Blue (274). Wide margins and incredibly well-centered, intense color, very light cancel, Extremely Fine, with 2005 P.S.E. certificate (XF-Superb 95)	15.00



1121

- 1121 ★ **50c Orange (275).** Original gum, bright color, beautifully centered with wide margins, Extremely Fine, ex Zoellner, with 1984 and 1988 P.F. certificates. 300.00

- 1122 ★ **\$1.00 Black, Ty. I (276).** Original gum, lightly hinged, exceptionally choice margins and almost perfectly centered, Extremely Fine, with 2006 P.F. certificate (XF 90) 675.00



1122



1123

- 1123 ★ **\$1.00 Black, Ty. I (276).** Original gum, choice margins and essentially perfectly centered, intense shade on crisp white paper, nibbed perf at top, otherwise Extremely Fine, with 2002 P.F. certificate 675.00

- 1124 ★ **\$1.00 Black, Ty. I (276).** Original gum, lightly hinged, intense shade and impression on bright paper, choice centering with wide margins, Extremely Fine, with 1989 P.F. certificate 675.00



1124



1125

- 1125 ★ **\$1.00 Black, Ty. II (276A).** Original gum, lightly hinged, intense shade and impression, Very Fine and choice, with 1976 and 2000 P.F. certificates.. 1,500.00

- 1126 ★ **\$1.00 Black, Ty. I (276).** Original gum, lightly hinged, exceptionally well-centered, reperfed at top, Extremely Fine appearance 675.00



1126



1127

- 1127 **\$1.00 Black, Ty. I (276).** Detailed impression on bright paper, neat duplex cancel, Extremely Fine, with 1988 P.F. certificate..... 95.00



1128

- 1128 ★ **\$1.00 Black, Ty. II (276A).** Large part original gum, crisp impression, Very Fine, with copy of 1977 P.F. certificate for block 1,500.00



1129

- 1129 ★ **\$1.00 Black, Ty. II (276A).** Original gum, h.r., thin spot, Fine and attractive appearance 1,500.00



1130

- 1130 **\$1.00 Black, Ty. II (276A).** Choice centering, double oval cancel, Very Fine, with 2005 P.S.E. certificate.... 225.00



1131

- 1131 ★ **\$2.00 Bright Blue (277).** Original gum, lightly hinged, beautiful margins and well-centered, lovely color, Very Fine and choice, with 2005 P.F. certificate..... 1,100.00

- 1132 ★ **\$2.00 Bright Blue (277).** Original gum, lightly hinged, deep rich color on bright paper, Very Fine and choice, a pretty stamp, with 2004 P.F. certificate .
..... 1,100.00



1132

- 1133 ★ **\$2.00 Bright Blue (277).** Original gum, h.r., wonderful margins and exceptional centering, strong Bright Blue color on fresh paper, Very Fine and choice .. 1,100.00



1133

- 1134 ★ **\$2.00 Bright Blue (277).** Original gum, lightly hinged, with **part top imprint selvage**, lovely color, Very Fine, with 2005 P.F. certificate 1,100.00



1134

- 1135 ★ **\$2.00 Bright Blue (277).** Original gum, lightly hinged, lovely color, tiny thin speck, Very Fine, with 2006 P.S.E. certificate 1,100.00



1135



1136



1137



1138

- 1136 (★) **\$2.00 Bright Blue (277).** Described on 1980 and 2000 P.F. certificates as Mint N.H. and on 2006 P.S.E. certificate as regummed, rich color on bright paper, wide margins, Very Fine..... 3,000.00
- 1137 ★ **\$2.00 Bright Blue (277).** Original gum, intense color, bend from heavy h.r., otherwise Fine..... 1,100.00
- 1138 ★ **\$2.00 Bright Blue (277).** Part original gum, h.r., exceptionally well-centered, small thin spot and wrinkle, Very Fine appearance 1,100.00

- 1139 ★ **\$5.00 Dark Green (278).** Original gum, lightly hinged, beautiful margins, deep rich color, Extremely Fine..... 2,300.00



1139



1140



1141



1142

- 1140 ★ **\$5.00 Dark Green (278).** Original gum, h.r., dark shade, centered to right, perfs clear, about Fine..... 2,300.00
- 1141 (★) **\$5.00 Dark Green (278).** Unused (no gum), deep rich color, small thin and light crease, Fine appearance 900.00
- 1142 **\$5.00 Dark Green (278).** Rich color, face-free cancel, Very Fine and choice, with 1983 P.F. certificate 650.00



- 1143 ★★ 1c Deep Green (279). Mint N.H. with part bottom imprint selvage, choice margins and exceptionally well-centered, dark shade, Extremely Fine, with 2006 P.S.E. certificate (XF 90) 22.00



1144

- 1144 ★★ 2c Rose Carmine, Ty. IV (279Bc). Mint N.H., brilliant color, choice centering with well-balanced margins, fresh and Extremely Fine, with 1985 and 2002 P.F. certificates 600.00

- 1145 ★ 2c Rose Carmine, Ty. IV (279Bc). Original gum, lightly hinged, intense shade and impression, almost perfectly centered, Extremely Fine, with 1998 P.F. certificate 250.00
- 1146 ★ 2c Rose Carmine, Ty. IV (279Bc). Slightly disturbed original gum, well-centered, choice color, Very Fine, with 2005 P.F. certificate for pair 250.00
- 1147 ★★ 4c Rose Brown (280). Mint N.H., radiant color on bright paper, Very Fine and choice ... 75.00
- 1148 ★★ 4c Orange Brown (280b). Mint N.H., attractively centered, intense shade, Extremely Fine, with 2005 P.S.E. certificate 75.00
- 1149 ★★ 4c Orange Brown (280b). Mint N.H., radiant color, well-balanced margins, Extremely Fine example of this shade variety, with 2002 P.F. certificate 75.00
- 1150 ★★ 6c Lake (282). Mint N.H., unusually deep color on bright paper, wide margins, Extremely Fine, an eye-catching stamp, with 1981 and 2000 P.F. certificates 120.00
- 1151 ★★ 6c Lake (282). Mint N.H., wide margins and incredibly well-centered, bright and crisp, Extremely Fine 120.00



- 1152 ★★ 6c Lake (282). Mint N.H., pretty pastel color, almost perfectly centered, Extremely Fine, with 1994 P.F. certificate 120.00
- 1153 ★田 6c Lake (282). Top imprint and plate no. 923 block of six, original gum, h.r. on right block of four, left pair Mint N.H., narrow selvage and diagonal at top right corner, Fine-Very Fine 900.00
- 1154 ★★ 10c Brown, Ty. I (282C). Mint N.H., fresh and Fine, with 2004 A.P.S. certificate 500.00
- 1155 ★ 10c Brown, Ty. I (282C). Original gum, lightly hinged, radiant color, Very Fine and choice, with 1990 P.F. certificate for pair 200.00
- 1156 ★★ 10c Orange Brown, Ty. II (283). Mint N.H. with **part top imprint selvage**, wonderfully well-centered, bright and crisp, Extremely Fine, scarce in such choice condition, with photocopy of 2005 P.F. certificate for strip of three 375.00
- 1157 ★★ 10c Orange Brown, Ty. II (283). Mint N.H. with **top plate no. selvage**, fresh, lovely color, Very Fine, with photocopy of 2005 P.F. certificate for strip 375.00
- 1158 ★★ 10c Orange Brown, Ty. II (283). Mint N.H., brilliant color, well-centered with evenly-proportioned margins, Extremely Fine, with 2000 P.F. certificate 375.00
- 1159 ★★ 15c Olive Green (284). Mint N.H., choice margins and uncharacteristically well-centered, beautiful impression on crisp white paper, Extremely Fine, superb post-office fresh condition, with 2005 P.F. certificate 400.00
- 1160 ★★ 15c Olive Green (284). Mint N.H., pretty shade, Very Fine and choice, with 1991 and 2000 P.F. certificates 400.00
- 1161 ★★ 15c Olive Green (284). Mint N.H. with **part imprint at bottom**, deep rich color, Very Fine and choice, with 1990 P.F. certificate 400.00
- 1162 ★ 15c Olive Green (284). Original gum, exceptionally wide balanced margins, strong color on crisp white paper, Extremely Fine 160.00

TRANS-MISSISSIPPI ISSUE



- 1163 ★★ 1c Trans-Mississippi (285). Mint N.H., wide margins, bright color, Extremely Fine, with 2006 P.S.E. certificate 70.00
- 1164 ★★ 2c Trans-Mississippi (286). Mint N.H., with bottom plate no. selva, perfectly centered, beautiful rich color, Extremely Fine, with 2006 P.S.E. certificate (XF 90) 65.00
- 1165 ★田 2c Trans-Mississippi (286). Bottom imprint and plate no. 698 block of four, original gum, one stamp lightly hinged, other three Mint N.H., perfectly centered, Extremely Fine 190.00
- 1166 ★★ 4c Trans-Mississippi (287). Mint N.H., vibrant color, fresh and Very Fine, with 2006 A.P.S. certificate 325.00
- 1167 ★★ 4c Trans-Mississippi (287). Mint N.H., brilliant color, Very Fine..... 325.00
- 1168 4c Trans-Mississippi (287). Bright color, bold strike of 1898 duplex cancel, unusually wide margins for this issue, Extremely Fine, a beautiful stamp, with 1988 P.F. certificate 24.00



- 1169 ★★ 5c Trans-Mississippi (288). Mint N.H., deep rich color and detailed impression on bright paper, unusually wide margins and choice centering, Extremely Fine Gem, a beautiful stamp 325.00
- 1170 ★★ 5c Trans-Mississippi (288). Mint N.H. with top plate no. selvage, bright color, Very Fine, with photocopy of 2005 P.S.E. certificate for pair 325.00
- 1171 ★ 5c Trans-Mississippi (288). Original gum, barely hinged, intense shade and proof-like impression on bright paper, Extremely Fine, with 2003 P.F. certificate 140.00
- 1172 ★★ 8c Trans-Mississippi (289). Mint N.H., deep rich color and proof-like impression, choice centering with well-proportioned margins, Extremely Fine 475.00
- 1173 ★ 8c Trans-Mississippi (289). Original gum, lightly hinged, unusually wide margins and perfectly centered, intense color, Extremely Fine Gem, with 1971 P.F. and 2005 P.S.E. certificates (XF-Superb 95) 200.00
- 1174 ★ 8c Trans-Mississippi (289). Original gum, lightly hinged, detailed impression, wide and well-balanced margins, Extremely Fine, with 2006 P.S.E. certificate (VF-XF 85) 200.00
- 1175 ★ 8c Trans-Mississippi (289). Original gum, single hinge mark, deep rich color, Very Fine and choice 200.00
- 1176 ★★田 8c Trans-Mississippi (289). Mint N.H. block of four, rich color, Fine-Very Fine 1,900.00
- 1177 ★★ 8c Trans-Mississippi (289). Five, includes single with top imprint margin and top sheet margin block of four with imperf left arrow margin, original gum, four Mint N.H., couple natural creases, otherwise Fine *Not illustrated* 2,100.00



- 1178 8c Trans-Mississippi (289). Perfectly centered, deep rich color and proof-like impression, light strike of oval registry cancel, Extremely Fine Gem 42.00
- 1179 ★★ 10c Trans-Mississippi (290). Mint N.H., beautifully centered, intense shade and sharp impression, Extremely Fine, with 1981 P.F. certificate..... 425.00
- 1180 ★★ 10c Trans-Mississippi (290). Mint N.H., proof-like impression, wide margins, Very Fine and choice 425.00
- 1181 ★★ 10c Trans-Mississippi (290). Mint N.H., rich color, detailed impression, Very Fine..... 425.00
- 1182 ★★ 10c Trans-Mississippi (290). Mint N.H., intense color, Very Fine, with photocopy of 2005 P.F. certificate for pair..... 425.00
- 1183 ★★ 10c Trans-Mississippi (290). Mint N.H., wide margins, Very Fine, with 2005 P.F. certificate for horizontal pair (left stamp)..... 425.00
- 1184 ★★ 10c Trans-Mississippi (290). Eight, original gum, one tiny gum disturbance speck, others Mint N.H., includes single, strip of three and block of four, four with natural s.e., Fine lot*Not illustrated* 3,155.00
- 1185 ★ 50c Trans-Mississippi (291). Original gum, lightly hinged, attractive wide margins, deep rich color, Very Fine, with 2006 P.F. certificate 700.00
- 1186 ★ 50c Trans-Mississippi (291). Original gum, h.r., light bend, Fine 700.00
- 1187 ★ 50c Trans-Mississippi (291). Original gum, lightly hinged, rich color, fresh and Fine..... 700.00
- 1188 ★ 50c Trans-Mississippi (291). Original gum, lightly hinged if at all, choice margins and rich color, few creases, otherwise Very Fine 700.00
- 1189 50c Trans-Mississippi (291). Wide margins, detailed impression, unobtrusive cancels, Extremely Fine 190.00



- 1190 ★ **\$1.00 Trans-Mississippi (292).** Original gum, lightly hinged, intense shade and impression on bright paper, Very Fine and choice, with 1989 P.F. certificate..... 1,250.00
- 1191 ★ **\$1.00 Trans-Mississippi (292).** Original gum, single light hinge mark, detailed impression on bright paper, Extremely Fine, with 1994 P.F. certificate 1,250.00
- 1192 ★ **\$1.00 Trans-Mississippi (292).** Original gum, minor h.r., fresh and Very Fine 1,250.00
- 1193 ★ **\$1.00 Trans-Mississippi (292).** Disturbed original gum from hinge removal, light minor horizontal bend, Fine 1,250.00
- 1194 **\$1.00 Trans-Mississippi (292).** Intense shade and impression, superb centering, oval registry cancel, Extremely Fine, with 2004 P.F. certificate..... 600.00
- 1195 ★ **\$2.00 Trans-Mississippi (293).** Original gum, lightly hinged, beautifully centered with wide margins, rich color, small gum covered thin spot, Extremely Fine Gem appearance, with 2005 P.F. certificate 2,100.00
- 1196 ★ **\$2.00 Trans-Mississippi (293).** Original gum, lightly hinged, choice margins and attractively centered, beautiful color, Very Fine..... 2,100.00
- 1197 ★ **\$2.00 Trans-Mississippi (293).** Original gum, fresh and Fine..... 2,100.00
- 1198 ★ **\$2.00 Trans-Mississippi (293).** Original gum, barest trace of what may be hinging (appears Mint N.H.), intense shade, fresh and Fine..... 2,100.00
- 1199 ★ **\$2.00 Trans-Mississippi (293).** Original gum, minor pencil mark on reverse, perfs barely in at top, Very Good 2,100.00
- 1200 (★) **\$2.00 Trans-Mississippi (293).** Unused (regummed), reperfed at left, about Fine appearance..... 1,050.00

END OF FOURTH SESSION



1201



1202



1203



1204



1205



1206



1208



1207



1209



1210



1211



1212



1213



1214



1215



1216



1217



1218

FIFTH SESSION (LOTS 1201-1616)
WEDNESDAY, JUNE 21, 2006, AT 1:30 P.M.

PAN-AMERICAN ISSUE

1201	★★	1c Pan-American (294). Mint N.H., deep rich colors, choice centering, Extremely Fine... 45.00
1202	★★	1c Pan-American (294). Mint N.H. with part imprint selvage at top , perfectly centered, bright and crisp, Extremely Fine, with 2006 P.S.E. certificate (XF 90) 45.00
1203	★★	1c Pan-American (294). Mint N.H. with top selvage , perfectly centered, Extremely Fine, with 2006 P.S.E. certificate (XF 90)..... 45.00
1204	★★	1c Pan-American (294). Mint N.H. with top plate no. selvage , perfectly centered, fresh and Extremely Fine, with 2006 P.S.E. certificate..... 45.00
1205	★★田	1c Pan-American (294). Mint N.H. half arrow, imprint and plate no. 1179 block of eight, well-centered, fresh and Extremely Fine, uncommonly choice 540.00
1206	★田	1c Pan-American (294). Bottom imprint, double plate no. and arrow block of ten, two center stamps Mint N.H., others h.r., rich colors, Very Fine 600.00
1207	★★	2c Pan-American (295). Mint N.H., choice centering with Jumbo margins, Extremely Fine 40.00
1208	★★田	2c Pan-American (295). Mint N.H. vertical block of six, natural s.e. at bottom, fresh and bright, beautifully centered, Extremely Fine, with photocopy of 2001 P.F. certificate for block of ten 240.00
1209	★★	4c Pan-American (296). Mint N.H., pretty colors, choice centering, Extremely Fine..... 190.00
1210	★★	4c Pan-American (296). Mint N.H., well-balanced margins, fresh and Extremely Fine, with 2006 P.S.E. certificate (VF-XF 85)..... 190.00
1211	★★	4c Pan-American (296). Mint N.H, choice margins and beautifully centered, fresh and Extremely Fine, with 2005 P.S.E. certificate 190.00
1212	★★	5c Pan-American (297). Mint N.H., wonderfully well-centered, fresh and Extremely Fine, with 1985 P.F. certificate 210.00
1213	★★	8c Pan-American (298). Mint N.H., uncharacteristically wide margins and near perfect centering, fresh and bright, Extremely Fine, with 2005 P.S.E. certificate which states “never hinged with very slightly disturbed gum” (XF-Superb 95) 275.00
1214	★★	8c Pan-American (298). Mint N.H., deep rich colors, Fine 275.00
1215	★★	10c Pan-American (299). Mint N.H., wide margins and beautifully centered, wonderfully fresh, Extremely Fine, with 2005 P.F. certificate (XF 90) 375.00
1216	★★	10c Pan-American (299). Mint N.H., deep rich colors and proof-like impressions, beautifully centered, Extremely Fine..... 375.00
1217	★★	10c Pan-American (299). Mint N.H., bright colors, vignette shifted strongly towards bottom left, choice centering, Extremely Fine, with 1999 P.F. certificate..... 375.00
1218	★	10c Pan-American (299). Disturbed original gum, exceptionally well-centered, strong downward shift of vignette (“Sinking Ship” variety), Extremely Fine, nice item for the specialist 160.00

1902-08 ISSUE



- 1219 ★★ 1c Blue Green (300). Mint N.H. Jumbo margins, Extremely Fine Gem, a huge stamp..... 27.00
- 1220 ★★ 1c Blue Green (300). Mint N.H., wide margins all around, Extremely Fine Gem, a huge stamp..... 27.00
- 1221 ★★ 1c Blue Green (300). Mint N.H., wide margins, deep rich color, Extremely Fine, with 2006 P.S.E. certificate 27.50
- 1222 ★田 1c Blue Green (300). Bottom imprint and plate no. 1822 block of six, Mint N.H. except for couple of vertical perfs in selvage, fresh and Very Fine..... 325.00
- 1223 ★田 1c-13c 1902 Issue (300-308). Blocks of four (2c block of six), h.r., fresh colors, 10c Extremely Fine, others Fine-Very Fine with a few better(Photo Ex) 1,857.50
- 1224 ★ 1c Blue Green, Booklet Pane of Six (300b). H.r., deep rich color and proof-like impression, fresh and Fine 600.00

1225

1c Blue Green, Booklet Pane of Six (300b). Deep rich color and proof-like impression on bright paper, three clear strikes of oval registry cancel and one strike of double-circle datestamp, missing tab at top

VERY FINE. A RARE USED BOOKLET PANE OF THE ONE-CENT 1902 ISSUE. VERY FEW ARE KNOWN.

Scott 300b, the first 1c booklet pane, was issued more than four years after the normal stamp was released. The panes were printed from new plates. The earliest reported usage is March 6, 1907. The issue was replaced by the 1c Franklin booklet pane, Scott 331a (edu Dec. 1908). Very few intact panes were used due to the ready availability of 6c and other mid-denomination stamps. We have only seen two or three genuine used panes with the tab attached—most were removed prior to use.

With 2001 P.F. certificate..... 12,500.00



1225



1226

1226 ★ **2c Carmine, Booklet Pane of Six (301c).** Lightly hinged, brilliant color, Very Fine and choice, with 1996 P.F. certificate 500.00



1227



1228



1230



1229



1231



1233



1232



1234



1235



1238



1239



1236



1237



1240



1241



1242

1227 ★	2c Carmine, Booklet Pane of Six (301c). Position E, lightly hinged, some perf strengthening, Fine, with 2004 P.F. certificate	500.00
1228 ★★	3c Bright Violet (302). Mint N.H., bright color, fresh and Extremely Fine, with 1999 P.F. certificate.....	125.00
1229 ★★	3c Bright Violet (302). Mint N.H., wide margins and almost perfectly centered intense color, Extremely Fine, with 2005 P.S.E. certificate (XF 90)	125.00
1230 ★★	3c Bright Violet (302). Mint N.H. with part left imprint selvage , fresh and bright, well-centered, Extremely Fine, with 2004 P.S.E. certificate for plate block.....	125.00
1231 ★★	3c Bright Violet (302). Mint N.H., deep rich color, almost perfectly centered, Extremely Fine, with 1987 P.F. certificate	125.00
1232	3c Bright Violet (302). Bottom imprint and plate no. 2809 block of six, h.r., about Fine	800.00
1233 ★★	5c Blue (304). Mint N.H., rich color and detailed impression, wide margins, Extremely Fine, with 1985 P.F. certificate	140.00
1234 ★	5c Dark Blue (304). Unusually intense shade, Very Fine, with 2002 P.F. certificate identifying this shade as "304 var".....	60.00
1235 ★★	6c Claret (305). Mint N.H., intense color and impression, Extremely Fine, with 2000 P.F. certificate for block of four	170.00
1236 ★田	6c Claret (305). Block of four, lightly hinged, bright shade, choice centering, bottom right stamp small perf tear, otherwise Very Fine-Extremely Fine, with 2005 P.F. certificate	310.00
1237 ★田	8c Violet Black (306). Block of four, bottom right stamp Mint N.H., attractively centered, Very Fine block	235.00
1238 ★★	10c Pale Red Brown (307). Mint N.H., warm shade on bright paper, almost perfectly centered, fresh and Extremely Fine Gem, with 1998 P.S.E. certificate for block of four ...	160.00
1239 ★★	10c Pale Red Brown (307). Mint N.H., intense shade, choice centering, Extremely Fine, with 1989 P.F. certificate	160.00
1240 ★	10c Pale Red Brown (307). Lightly hinged, intense shade and impression, wide margins, Extremely Fine, with 2006 P.S.E. certificate (XF 90)	70.00
1241 ★★	10c Pale Red Brown (307). Mint N.H. horizontal strip of three, unusually wide margins, fresh and bright, Very Fine strip, with 2005 P.F. certificate	480.00
1242 ★★	13c Purple Black (308). Mint N.H., deep rich color, wide margins and perfectly centered, Extremely Fine Gem, with copy of 1984 P.F. certificate for block	110.00



1243

1243 ★★	15c Olive Green (309). Mint N.H., pretty color, perfectly centered with wide margins all around EXTREMELY FINE GEM. A MAGNIFICENT MINT NEVER-HINGED EXAMPLE OF THE 15-CENT 1902 ISSUE. An example graded 90 Jumbo realized \$2,600 hammer in our sale of the North Fork collection (Sale 903). The 95 Jumbo in the Scarsdale sale realized \$11,000 hammer. The quality of the stamp offered here is comparable. With 1985 P.F. certificate.....	450.00
---------	--	--------



- 1244 ★ 15c Olive Green (309). Lightly hinged, fresh and bright, choice margins and essentially perfectly centered, Extremely Fine, with 2005 P.S.E. certificate..... 190.00
- 1245 ★田 15c Olive Green (309). Block of four, h.r., top right stamp small thin spot, otherwise Very Fine 800.00
- 1246 ★田 15c Olive Green (309). Block of four, top pair lightly hinged, bottom pair Mint N.H., rich color, light diagonal gum bends, otherwise Fine-Very Fine, with 2005 P.S.E. certificate... 1,280.00
- 1247 ★★ 50c Orange (310). Mint N.H., fresh and vibrant color, Very Fine, with 2005 P.F. certificate 1,200.00
- 1248 ★★ 50c Orange (310). Mint N.H., brilliant color, choice margins, Very Fine and attractive, with 2005 P.S.E. certificate 1,200.00
- 1249 ★ 50c Orange (310). Lightly hinged, vibrant color, wide margins, Very Fine and choice, with 1990 P.F. certificate 475.00
- 1250 ★ 50c Orange (310). Rich color on bright paper, choice centering for this issue, Very Fine and choice, a pretty stamp, with 2003 P.F. certificate 475.00



1251



1252



1253



1254

- 1251 ★ **50c Orange (310).** Lightly hinged, well-centered, intense color, tiny natural inclusion speck, Very Fine..... 475.00
- 1252 ★ **50c Orange (310).** Lightly hinged, brilliant color, single short perf at bottom not mentioned on accompanying certificate, Extremely Fine appearance, with 1992 P.F. certificate..... 475.00
- 1253 ★ **50c Orange (310).** Perfectly centered, small h.r., bright color, reperfed at right, Extremely Fine appearance, with 2003 P.F. certificate..... 475.00
- 1254 ★ **50c Orange (310).** Wonderfully well-centered, fresh and bright, reperfed at top, Extremely Fine appearance, with 2006 P.S.E. certificate 475.00



1255

- 1255 ★ **\$1.00 Black (311).** Incredible Jumbo margins and almost perfectly centered, lightly hinged, intense shade on bright paper, minute gum inclusion speck, Extremely Fine Gem 750.00

- 1256 ★ **\$1.00 Black (311).** Wide balanced margins, Extremely Fine Gem..... 750.00



1256



- 1257 ★ \$1.00 Black (311). Crisp impression and bright shade, wide margins, Very Fine and choice, with 1989 P.F. certificate..... 750.00
- 1258 ★ \$1.00 Black (311). Exceptionally well-centered, h.r., Very Fine and choice..... 750.00
- 1259 ★ \$1.00 Black (311). Very lightly hinged, attractively centered, intense shade on crisp paper, Very Fine 750.00
- 1260 ★ \$1.00 Black (311). Exceptionally choice margins with horizontal guide line at bottom, tiny surface inclusion speck and faint toning, otherwise Very Fine and choice ... 750.00
- 1261 ★ \$1.00 Black (311). Lightly hinged, intense shade, small light gum toning area, otherwise Fine 750.00
- 1262 ★ \$1.00 Black (311). Bottom perfs barely touch, nearly Fine..... 750.00
- 1263 ★ \$1.00 Black (311). Slightly disturbed original gum, wide margins and well-centered, tiny trivial corner crease at top right, otherwise Very Fine and choice, with 2004 P.F. certificate 750.00
- 1264 ★ \$1.00 Black (311). Lightly hinged, intense shade and impression, reperfed at right, Very Fine appearance, with 2005 P.S.E. certificate 750.00
- 1265 \$1.00 Black (311). Jumbo margins, intense shade and proof-like impression, oval Los Angeles registry cancel, Extremely Fine Gem, a massive stamp, with 1988 P.S.E. certificate..... 75.00
- 1266 \$1.00-\$5.00 1902 Issue (311-313). Used, \$5.00 natural s.e. at right, couple slightly nibbed perfs, otherwise Very Fine(Photo Ex) 1,025.00

- 1267 ★ **\$2.00 Dark Blue (312).** Original gum, barest trace of what may be hinging, deep rich color, choice centering with wide and balanced margins

EXTREMELY FINE. A SUPERB ORIGINAL-GUM EXAMPLE OF THE \$2.00 1902 ISSUE.

With 1981 P.F. certificate 1,200.00



1267



1268

- 1268 ★ **\$2.00 Dark Blue (312).** Deep rich color, wide margins, fresh and Very Fine, with 2006 P.F. certificate..... 1,200.00



1269



1270



1271



1272

- 1269 ★ **\$2.00 Dark Blue (312).** Lightly hinged, nice margins, beautiful dark color, nicely centered and Very Fine 1,200.00
- 1270 ★ **\$2.00 Dark Blue (312).** Single hinge mark, rich color, Very Fine, with 1981 P.F. certificate 1,200.00
- 1271 ★ **\$2.00 Dark Blue (312).** Fresh, small h.r., intense color, Very Fine 1,200.00
- 1272 (★) **\$2.00 Dark Blue (312).** Unused (regummed), intense color, Fine 300.00



1273

- 1273 ★ **\$5.00 Dark Green (313).** Fresh and exceptionally well-centered, small h.r., strong color, Very Fine and choice 2,900.00

- 1274 ★ **\$5.00 Dark Green (313).** Exceptionally well-centered, strong dark color, Very Fine and choice, with 2005 P.F. certificate 2,900.00



1274



1275



1276



1277



1278

- 1275 ★ **\$5.00 Dark Green (313).** Deep rich color and sharp proof-like impression, Very Fine, with 1980 P.F. certificate 2,900.00
- 1276 ★ **\$5.00 Dark Green (313).** Well-centered, intense color, reperfed, Extremely Fine appearance 2,900.00
- 1277 ★ **\$5.00 Dark Green (313).** Disturbed original gum, small light surface scuffs, reperfed, otherwise Very Fine 2,900.00
- 1278 (★) **\$5.00 Dark Green (313).** Unused (regummed), reperfed, light crease and tiny scuff speck, Very Fine appearance 850.00

- 1279 \$5.00 Dark Green (313). Deep rich color, oval registry cancel, Very Fine and choice, with 1983 P.F. certificate 750.00



1279



- 1280 ★★ 5c Blue, Imperforate (315). Mint N.H., large margins, fresh and Extremely Fine 425.00
- 1281 ★★ 5c Blue, Imperforate (315). Mint N.H. pair, huge and even margins all around, rich color on bright paper, fresh and Extremely Fine, with 1990 P.F. certificate 875.00
- 1282 ★ 5c Blue, Imperforate (315). Lightly hinged horizontal pair, choice extra large margins all around, Extremely Fine 500.00
- 1283 ★田 5c Blue, Imperforate (315). Block of four, top pair tiny h.r., bottom pair Mint N.H., large to huge margins, Extremely Fine 1,375.00
- 1284 ★★田 2c Carmine, Ty. I (319). Mint N.H. wide top imprint and plate no. 3737 block of six, rich color, incredibly well-centered, Extremely Fine, a beautiful 2c "Shield" plate block, with 2000 P.F. certificate 275.00



- 1285 ★ 2c Carmine, Ty. I, Booklet Pane of Six (319g). Position D with plate no. 4115 at top, bright shade, fresh and Very Fine 125.00
- 1286 ★★ 2c Carmine, Ty. I, Booklet Pane of Six (319g). Mint N.H., Position E with horizontal guide line, radiant color, Very Fine and choice 240.00
- 1287 2c Carmine, Ty. I, Booklet Pane of Six (319g). Position D with plate no. 4106 at top right, brilliant color, neat strikes of "Titusville Pa." boxed cancels, fresh and Fine, rare complete used pane, possibly unique with the plate no., with 2002 P.F. certificate 550.00
- 1288 2c Shield, Booklet Panes of Six (319n, 319p, 319q). All three Position E with horizontal guide line, h.r., Very Fine (Photo Ex) 710.00
- 1289 ★★ 2c Carmine Rose, Ty. II (319j). Mint N.H., wide margins and beautifully centered, Extremely Fine, with 2002 P.S.E. certificate 105.00
- 1290 ★★ 2c Carmine, Ty. I, Imperforate (320). Mint N.H. pair, enormous margins, brilliant color, Extremely Fine Gem 72.00
- 1291 ★★ 2c Lake, Ty. II, Imperforate (320a). Mint N.H. pair with sheet margin at right, huge margins other sides, deep rich color, Extremely Fine, a pretty pair, with copy of 1988 P.F. certificate for block of fifteen 225.00
- 1292 ★★田 2c Lake, Ty. II, Imperforate (320a). Mint N.H. block of four, large to huge margins, intense color, Extremely Fine 450.00

LOUISIANA PURCHASE AND JAMESTOWN ISSUES



- 1293 ★田 1c-10c Louisiana Purchase (323-327). Imprint and plate no. blocks of four, 2c top (lightly hinged in selvage, stamps Mint N.H.), others bottom positions with top pairs very lightly hinged, wonderfully fresh, Fine-Very Fine.....(Photo Ex) 2,975.00
- 1294 ★★ 1c Louisiana Purchase (323). Mint N.H. with bottom plate no. selvage, incredibly well-centered, fresh and Extremely Fine 70.00
- 1295 ★★ 2c Louisiana Purchase (324). Mint N.H., intense color, well-balanced margins, fresh and Extremely Fine, with copy of 1991 P.F. certificate for plate block of six 62.00
- 1296 ★★ 3c Louisiana Purchase (325). Mint N.H., deep rich color on bright paper, well-balanced margins, Extremely Fine, with 2006 P.S.E. certificate (XF 90) 200.00

- 1297 ★田 3c Louisiana Purchase (325). Top imprint and plate no. 2104 block of four, top stamps Mint N.H., bottom stamps barest trace of what may be hinging, deep rich color, choice centering, Very Fine-Extremely Fine, with 2000 P.F. certificate, Scott Retail as hinged..... 625.00

1297





1398



2104



1300



1301



1302



1304



1303



1308



1305



1306



1307



1309



1310



1311



1313N



1314



1315

1298	★田	3c Louisiana Purchase (325). Bottom imprint and plate no. 2104 block of four, hinge reinforced separation at bottom, Fine.....	625.00
1299	★田	3c Louisiana Purchase (325). Bottom imprint and plate no. 2104 block of four, glazed original gum, about Fine	625.00
1300	★★	5c Louisiana Purchase (326). Mint N.H. with wide top plate no. selvage , wide margins and beautifully centered, intense color, Extremely Fine.....	225.00
1301	★★	5c Louisiana Purchase (326). Mint N.H. with top left corner selvage , rich color, choice centering with wide margins, fresh and Extremely Fine, with 2006 P.F. certificate for pair	225.00
1302	★	5c Louisiana Purchase (326). Exceptionally wide margins and precise centering, deep rich color, Extremely Fine, superior condition for this issue	95.00
1303		5c Louisiana Purchase (326). Huge margins and essentially perfectly centered, neat wavy-line machine cancel, Extremely Fine, examples in this condition are just as hard to find used as unused, with 2006 P.S.E. certificate	25.00
1304	★★	10c Louisiana Purchase (327). Mint N.H., rich color, well-centered, Very Fine and choice, with 2006 P.S.E. certificate	400.00
1305	★★	10c Louisiana Purchase (327). Mint N.H., attractively centered, fresh and Very Fine	400.00
1306	★★	10c Louisiana Purchase (327). Mint N.H., fresh and Fine, with 2003 P.S.E. certificate	400.00
1307	★★	2c Jamestown (329). Mint N.H., choice margins and centering, Extremely Fine, with 2005 P.S.E. certificate (XF 90).....	75.00
1308	★★	5c Jamestown (330). Mint N.H., deep rich color on bright paper, perfectly centered with balanced margins, Extremely Fine	325.00
1309	★	5c Jamestown (330). Lightly hinged, wide margins, Very Fine, with 2005 P.S.E. certificate (VF 80).....	150.00
1310	★田	5c Jamestown (330). Block of four with part top imprint and plate no. 3561 selvage, h.r., fresh, deep rich color, well-centered for this difficult issue, Very Fine.....	650.00
1311	★田	5c Jamestown (330). Block of four, bottom pair Mint N.H., intense color, Fine-Very Fine, with 1982 P.F. certificate	950.00

1908-12 ISSUES

1312	★田	1c-15c 1908 Issue (331-340). Blocks of four, perfs close to just in on some, mostly Fine-Very Fine..... <i>Not illustrated</i>	1,776.00
1313	★★	1c Green, 2c Carmine, Booklet Panes of Six (331a-332a). Mint N.H., deep rich colors, fresh and Fine-Very Fine	(Photo Ex) 515.00
1314	★★	2c Carmine, Booklet Pane of Six (332a). Mint N.H., intense shade, Very Fine and choice	230.00
1315	★★	2c Carmine, Booklet Pane of Six (332a). Mint N.H., Position E with horizontal guide line, fresh and bright, Fine-Very Fine	230.00



1316	★★	3c Deep Violet (333). Mint N.H., Jumbo margins, rich color, Extremely Fine, with 2000 P.F. certificate for block	75.00
1317	★★	3c Deep Violet (333). Mint N.H., rich color and proof-like impression, perfectly centered with well-balanced margins, Extremely Fine, with 2000 P.F. certificate	75.00
1318	★★	3c Deep Violet (333). Mint N.H. with plate no. selvage at right , unusually deep rich color on bright paper, almost perfectly centered, Extremely Fine Gem, with 1992 P.F. certificate	75.00
1319	★★田	3c Deep Violet (333). Mint N.H. wide top imprint and plate no. 4927 block of six, bottom three wide margins and beautifully centered, Very Fine plate block.....	575.00
1320	★田	3c Deep Violet (333). Left imprint, star and plate no. 5121 block of six, lightly hinged, Fine-Very Fine	375.00
1321	★田	3c Deep Violet (333). Bottom imprint and plate no. 4925 block of six, hinge reinforced separation, Fine-Very Fine.....	350.00
1322	★	3c Deep Violet, Thick Gray Paper (333 var). Vertical pair, lightly hinged, Fine, scarce paper variety akin to the Bluish Paper and China Clay	E. 500-750
1323	★★	4c Orange Brown (334). Mint N.H., handsomely centered, rich color, Extremely Fine, with 2005 P.S.E. certificate (XF 90).....	90.00
1324	★	4c Orange Brown (334). Lightly hinged, Jumbo margins, radiant color, Extremely Fine Gem, a huge stamp, with 1992 P.F. certificate.....	42.00
1325	★★	5c Blue (335). Mint N.H., intense color and proof-like impression, choice centering with wide margins, Extremely Fine Gem, with 1997 P.F. certificate.....	120.00
1326	★★	8c Olive Green (337). Mint N.H., brilliant color, wide margins, Very Fine and choice, with 1996 P.F. certificate	105.00
1327	★★田	8c Olive Green (337). Mint N.H. block of four with part imprint and plate no. at bottom, bright color, choice centering, bottom right stamp small natural gum skip, Extremely Fine, the bottom left stamp is a real Gem, with 2005 P.F. certificate	420.00
1328	★★	10c Yellow (338). Mint N.H., glowing color, almost perfectly centered, Extremely Fine, with 2006 P.S.E. certificate (XF 90).....	150.00
1329	★★	10c Yellow (338). Mint N.H., radiant color, choice centering, Extremely Fine, with 2000 P.F. certificate	150.00
1330	★★	10c Yellow (338). Mint N.H. with bottom plate no. selvage , vibrant color, Very Fine, with 2005 P.S.E. certificate.....	150.00
1331	★★	10c Yellow (338). Mint N.H., intense color, wide margins, Very Fine and choice, with 1987 P.F. certificate	150.00
1332	★★	13c Blue Green (339). Mint N.H. with bottom plate no. selvage , wonderful deep color, Very Fine and choice, with 2002 P.S.E. certificate	90.00
1333	★★	13c Blue Green (339). Mint N.H., deep rich color, well-proportioned margins, Very Fine and choice	90.00
1334	★田	13c Blue Green (339). Block of four, bottom stamps Mint N.H., deep rich color, Very Fine, Scott Retail as singles	265.00
1335	★★	15c Pale Ultramarine (340). Mint N.H., brilliant color on bright paper, choice centering with unusually wide margins at sides, Extremely Fine, with 1992 P.F. certificate	150.00
1336	★★	15c Pale Ultramarine (340). Mint N.H. horizontal pair, fresh and bright, handsomely centered, Very Fine and choice	300.00
1337	★★	15c Pale Ultramarine (340). Barely hinged, perfectly centered, fresh color and detailed proof-like impression, Extremely Fine Gem, ex Drucker, with 1987 and 2006 P.F. certificates.....	150.00
1338	★田	15c Pale Ultramarine (340). Block of four, three stamps Mint N.H., top left stamp single hinge mark, radiant color, Very Fine, Scott Retail as singles	520.00
1339	★★田	15c Pale Ultramarine (340). Mint N.H. top imprint and plate no. block of six, fresh and intact, Fine	1,100.00



- 1340 ★★ 50c Violet (341). Mint N.H., brilliant color on post-office fresh paper, extra wide margins, Very Fine and choice 750.00
- 1341 ★ 50c Violet (341). Lightly hinged, lovely color, Very Fine and choice, with 2005 P.F. certificate..... 350.00
- 1342 ★ 50c Violet (341). Lightly hinged, beautiful wide margins and precise centering, fresh and bright, Extremely Fine Gem..... 350.00
- 1343 ★田 50c Violet (341). Block of four, fresh and bright, Fine 1,500.00
- 1344 ★★ \$1.00 Violet Brown (342). Mint N.H., intense color and proof-like impression, Very Fine and choice..... 1,150.00
- 1345 ★ \$1.00 Violet Brown (342). Lightly hinged, rich color and proof-like impression, unusually wide margins, Extremely Fine, with 1997 P.F. certificate 525.00
- 1346 ★ \$1.00 Violet Brown (342). Lightly hinged, wide margins and almost perfectly centered, fresh, intense color, Extremely Fine 525.00
- 1347 ★ \$1.00 Violet Brown (342). Barely hinged, intense shade and impression, fresh and Very Fine, with 1988 P.F. certificate 525.00



- 1348 ★田 \$1.00 Violet Brown (342). Block of four with top part imprint and plate no. 4957, fresh, nicely centered, Fine-Very Fine..... 2,250.00
- 1349 ★★ 1c-5c 1908-09 Issue, Imperforate (343-347). Mint N.H. set, fresh and Extremely Fine (Photo Ex) 150.50
- 1350 ★★ 1c-5c 1908-09 Issue, Imperforate (343-347). Mint N.H. pairs, 5c with sheet margin at right, large margins all around, Extremely Fine set..... (Photo Ex) 312.00
- 1351 ★★ 1c Green, Coil (348). Mint N.H. guide line pair, rich color, choice centering, fresh and Extremely Fine, with 1986 P.F. certificate 600.00
- 1352 ★ 1c Green, Coil (348). Guide line pair, lightly hinged and exceptionally well-centered, Very Fine and choice, with 2005 P.F. certificate 290.00
- 1353 ★★ 1c Green, Coil (348). Mint N.H. pair, deep rich color, each stamp perfectly centered, Extremely Fine Gem, scarce in such superb condition, with 1990 P.F. certificate 210.00
- 1354 ★★ 1c Green, Coil (348). Three, two Mint N.H., all Very Fine and choice..*Not illustrated* 197.50
- 1355 ★★ 2c Carmine, Coil (349). Mint N.H., brilliant color, choice centering with Jumbo margins, blue handstamp on back, Extremely Fine, with 2000 P.F. certificate..... 175.00



1356



1357



1358



1359

- 1356 ★ **2c Carmine, Coil (349).** Guide line pair, barely hinged, brilliant color, Very Fine and choice, with 1979 P.F. certificate..... 550.00
- 1357 ★ **2c Carmine, Coil (349).** Guide line pair, bottom stamp Mint N.H., bright color, Very Fine, with 1988 P.F. certificate 550.00
- 1358 ★ **2c Carmine, Coil (349).** Guide line pair, lightly hinged, Fine and attractive, with 2005 P.F. certificate 550.00
- 1359 ★★ **2c Carmine, Coil (349).** Mint N.H. pair, brilliant color, wide margins, Very Fine and choice, with 1995 P.F. certificate..... 450.00



1360

- 1360 ★★ **4c Orange Brown, Coil (350).** Mint N.H. guide line pair, warm shade, wide margins, Very Fine and choice, with 1999 P.F. certificate..... 2,750.00



- 1361 ★ 4c Orange Brown, Coil (350). Lightly hinged, pretty pastel color, Very Fine and choice, bottom stamp with handstamp 1,250.00
- 1362 ★★ 4c Orange Brown, Coil (350). Mint N.H., rich color, wide margins, Very Fine and choice, with 1994 P.F. certificate 350.00
- 1363 ★ 4c Orange Brown, Coil (350). Barely hinged, pretty shade, wide margins, Extremely Fine, with 2003 P.F. certificate 160.00
- 1364 ★ 5c Blue, Coil (351). Guide line pair, deep rich color, Very Fine and choice, with 1987 P.F. certificate..... 1,250.00
- 1365 ★ 5c Blue, Coil (351). Incredibly wide margins and beautifully centered, guide line at right, fresh and Extremely Fine, with 2005 P.S.E. certificate (XF 90)..... 175.00
- 1366 ★★ 5c Blue, Coil (351). Mint N.H., fresh and Fine, with 1996 P.F. certificate 375.00
- 1367 ★ 1c Green, Coil (352). Guide line pair, wide margins, crisp impression, Very Fine, with 1989 P.F. certificate 750.00
- 1368 ★ 1c Green, Coil (352). Guide line pair, lightly hinged, deep rich color, fresh and Very Fine, with 2002 P.F. certificate (describing this as Mint N.H., which it is clearly not)..... 250.00



- 1369 ★★ 1c Green, Coil (352). Mint N.H. 3mm spacing pair, beautiful wide margins, Very Fine, scarce in this condition, with 1986 and 2005 P.F. certificates..... 400.00
- 1370 ★★ 1c Green, Coil (352). Mint N.H., intense color, wide margins, Extremely Fine, a difficult stamp to find in choice condition, ex Piedmont, with 1999 P.F. certificate..... 200.00
- 1371 ★ 2c Carmine, Coil (353). Guide line pair, lightly hinged, deep rich color, Extremely Fine, with 1983 P.F. certificate 750.00
- 1372 ★★ 2c Carmine, Coil (353). Mint N.H., brilliant color, almost perfectly centered, Extremely Fine, with 1998 P.F. certificate 200.00
- 1373 ★ 2c Carmine, Coil (353). Barest trace of hinging (appears Mint N.H.), fresh and bright, Very Fine, with 1994 P.F. certificate 95.00
- 1374 ★ 4c Orange Brown, Coil (354). Guide line pair, lightly hinged once at top, radiant color, fresh and Very Fine, with 1985 P.F. certificate 1,500.00
- 1375 ★ 4c Orange Brown, Coil (354). Guide line pair, small h.r., rich color, Very Fine, with 1986 P.F. certificate..... 1,500.00
- 1376 ★ 4c Orange Brown, Coil (354). Guide line strip of four, line pair very lightly hinged, end stamps Mint N.H., line pair is Very Fine and choice, scarce multiple, with 2006 P.F. certificate 2,450.00



- 1377 ★ 4c Orange Brown, Coil (354). Pair with 3mm spacing, lightly hinged, fabulous centering, lovely color, Extremely Fine, with 2002 P.F. certificate..... 500.00
- 1378 ★ 4c Orange Brown, Coil (354). Pair with 3mm spacing, bright color, Very Fine and choice, with 1979 P.F. certificate 500.00
- 1379 ★ 4c Orange Brown, Coil (354). Huge single from a 3mm spacing multiple, strong color, Extremely Fine, fabulous flat plate coil single, with 2005 P.F. certificate..... 220.00
- 1380 ★ 4c Orange Brown, Coil (354). Beautiful wide margins, lightly hinged, fresh color, Extremely Fine, with 1992 P.F. certificate 220.00
- 1381 ★ 4c Orange Brown, Coil (354). Lightly hinged, Very Fine, with 1987 P.F. certificate 220.00



1382

- 1382 ★★ 5c Blue, Coil (355). Mint N.H. guide line pair, rich color on bright paper, choice centering
EXTREMELY FINE MINT NEVER-HINGED GUIDE LINE PAIR OF THE 5-CENT HORIZONTAL COIL, SCOTT 355.
With 1980 P.F., 2001 P.F. and 2001 P.S.E. certificates. 3,250.00



- 1383 ★ 5c Blue, Coil (355). Guide line pair, intense shade and impression, Very Fine and choice 1,500.00
- 1384 ★ 5c Blue, Coil (355). Guide line pair, lightly hinged, rich color, Fine-Very Fine 1,500.00
- 1385 ★★ 5c Blue, Coil (355). Mint N.H. pair, bright color on fresh paper, fresh and Very Fine, the left stamp approaches Extremely Fine Gem status, with 1995 P.S.E. certificate 1,250.00
- 1386 ★ 5c Blue, Coil (355). Guide line pair, single hinge mark, rich color, Fine-Very Fine 1,250.00
- 1387 ★★ 5c Blue, Coil (355). Mint N.H., brilliant color, Very Fine and choice, with 2002 P.F. certificate 490.00
- 1388 ★ 5c Blue, Coil (355). Lightly hinged, incredibly well-centered, Extremely Fine, with 2006 P.S.E. certificate (XF-Superb 95) 230.00

BLUISH PAPER



- 1389 ★ 1c Green, Bluish (357). Mint N.H., rich color on nicely blued paper, Very Fine and choice, with 1987 P.F. certificate for block of four 210.00
- 1390 ★田 1c Green, Bluish (357). Block of four, small h.r., natural s.e. at bottom, Fine-Very Fine .
..... 425.00
- 1391 ★★ 2c Carmine, Bluish (358). Mint N.H., wide margins and nearly perfectly centered, rich color, Extremely Fine, with 2005 P.F. certificate..... 190.00
- 1392 ★★ 2c Carmine, Bluish (358). Mint N.H., brilliant color on nicely blued paper, choice centering for this issue, Extremely Fine, with 1999 P.F. certificate..... 190.00
- 1393 ★★ 2c Carmine, Bluish (358). Mint N.H. with selvage at bottom, intense shade on deeply blued paper, Very Fine and choice, with 1985 P.F. certificate 190.00

- 1394 ★ 3c Deep Violet, Bluish (359). Lightly hinged, attractive margins and centering, deep rich color, Very Fine and choice, with photocopy of 1987 P.F. certificate for block and 1988 A.P.S. certificate as single... 2,000.00



1394



1395

- 1395 ★ **3c Deep Violet, Bluish (359).** Lightly hinged, deep rich color, wide margins and well-centered, deep rich color, Very Fine, with 2005 P.S.E. certificate 2,000.00

- 1396 ★★ **6c Red Orange, Bluish (362).** Mint N.H., bright color on deeply blued paper, choice centering with well-balanced margins, tiny natural inclusion on gum
VERY FINE AND CHOICE. A SCARCE MINT NEVER-HINGED EXAMPLE OF THE 6-CENT ON BLuish PAPER.

With 1979 P.F. certificate..... 3,750.00



1396



1397

- 1397 ★ **6c Red Orange, Bluish (362).** Vibrant color, small h.r., well-balanced margins
VERY FINE AND CHOICE. A REMARKABLY FRESH AND BRIGHT 6-CENT BLuish PAPER ISSUE.

With 1988 A.P.S. certificate 1,500.00

- 1398 ★ **6c Red Orange, Bluish (362).** Lightly hinged, vibrant color, Very Fine and attractive, with 1978, 1992 and 2005 P.F. certificates 1,500.00



1398



1399

- 1399 ★ **10c Yellow, Bluish (364).** Bottom sheet margin single, fresh glowing color with the characteristic strong watermark, small h.r., Fine..... 1,850.00

- 1400 ★ 10c Yellow, Bluish (364). Handsomely centered, tiny h.r., bright color with strong bluing, Very Fine 1,850.00



1400



1401

- 1401 ★ 10c Yellow, Bluish (364). Single hinge mark at top, vibrant color on deeply blued paper, fresh and Very Fine, with 1979 P.F. certificate 1,850.00



1402

- 1402 ★ 15c Pale Ultramarine, Bluish (366). Barely hinged, bright color on nicely blued paper, choice centering with well-balanced margins, tiny natural inclusion at bottom right
EXTREMELY FINE LIGHTLY-HINGED EXAMPLE OF THE 15-CENT ON BLuish PAPER.
With 1999 P.F. certificate 1,450.00



1403

- 1403 ★ 15c Pale Ultramarine, Bluish (366). Barest trace of hinging, rich color on nicely blued paper, choice centering
EXTREMELY FINE LIGHTLY-HINGED EXAMPLE OF THE 15-CENT ON BLuish PAPER.
With 1972 A.P.S. certificate..... 1,450.00



1404

- 1404 ★ 15c Pale Ultramarine, Bluish (366). Lovely fresh and bright color, well-centered, Very Fine and choice..... 1,450.00



1405



1406



1407



1408



1410



1411



1412



1413



14151X



1416



1417



1418



1419



1420



1421



1422



1423



1424



1425



1426



1427

1405 ★	15c Pale Ultramarine, Bluish (366). Fresh and bright, h.r., reperfed at left, Very Fine appearance.....	1,450.00
1406 ★	15c Pale Ultramarine, Bluish (366). Fresh color, tiny edge thin and couple nibbed perfs in the same location at bottom right, otherwise Fine, "HFC" (Colman) handstamp guarantee, with 1997 A.P.S. certificate with incorrect condition statement	1,450.00
1407 ★	15c Pale Ultramarine, Bluish (366). Well-centered, couple short perfs and small scuff at right, otherwise Very Fine.....	1,450.00
1408 ★★田	2c Lincoln (367). Mint N.H. bottom imprint, plate no. 4982 and solid star block of six, choice centering, Extremely Fine	250.00
1409 ★田	2c 1909 Commemoratives (367-368, 370-373). First two imprint and plate no. blocks of six, last is a block of six with part imprint and plate no. lightly hinged, Very Fine-Extremely Fine.....	<i>Not illustrated</i> 572.50
1410 ★★	2c Lincoln, Bluish (369). Mint N.H., intense color on deeply blued paper, perfectly centered, Extremely Fine Gem, a beautiful stamp, with 1981 P.F. certificate, with 2005 P.S.E. certificate (XF-Superb 95).....	425.00
1411 ★★	2c Lincoln, Bluish (369). Mint N.H., brilliant color, well-balanced margins, Extremely Fine, with 1978 P.F. certificate	425.00
1412 ★田	2c Lincoln, Bluish (369). Block of four, top pair h.r., bottom left barest trace of hinging along top edge, bottom right Mint N.H., Fine-Very Fine	1,100.00
1413 ★田	2c Lincoln, Bluish (369). Block of four, 2mm spacing, natural s.e. at left, Very Fine	1,000.00
1414 ★田	2c Alaska-Yukon, Hudson-Fulton, Imperforates (371, 373). Left imprint and plate no. blocks of six, latter natural selvage crease, Very Fine-Extremely Fine	<i>Not illustrated</i> 465.00
1415 ★	1c Green, 2c Carmine, Booklet Panes of Six (374a-375a). Incl. two different shades of 2c with part arrows, fresh and Very Fine	(Photo Ex) 450.00
1416 ★★	3c Deep Violet (376). Mint N.H., brilliant color, Jumbo margins all around, Extremely Fine Gem, a phenomenal stamp, with 2002 P.F. certificate	45.00
1417 ★★	4c Brown (377). Mint N.H., deep rich color, wide margins, fresh and Very Fine, with 1990 P.F. certificate	67.00
1418 ★	4c Brown (377). Lightly hinged, Jumbo margins all around, rich color, Extremely Fine, with 1990 P.S.E. certificate	32.00
1419 ★★田	4c Brown (377). Mint N.H. block of four, 3mm spacing, handsomely centered with deep rich color, Very Fine-Extremely Fine	270.00
1420 ★★	5c Blue (378). Mint N.H. with top plate no. and star selvage , brilliant color, Jumbo margins, Extremely Fine Gem, with 2000 P.F. certificate.....	67.00
1421 ★★	6c Red Orange (379). Mint N.H., vibrant color, wide margins, Extremely Fine....	80.00
1422 ★★	8c Olive Green (380). Mint N.H. with plate no. and star at bottom , beautiful intense shade, almost perfectly centered with unusually wide margins, Extremely Fine Gem, a gorgeous stamp, with 1989 P.F. certificate	250.00
1423 ★★	8c Olive Green (380). Mint N.H., fresh color and exceptionally well-centered, Extremely Fine, with 1989 P.F. certificate and 2005 P.S.E. certificate (XF 90)	250.00
1424 ★★	8c Olive Green (380). Mint N.H., exceptionally well-centered, lovely color, tiny natural perf "dimple", otherwise Extremely Fine, with 2005 P.F. certificate	250.00
1425 ★★	10c Yellow (381). Mint N.H., vibrant color, wide margins, Very Fine and choice.....	225.00
1426 ★★	10c Yellow (381). Mint N.H., brilliant color, well-balanced margins, trivial natural inclusion as often seen on these brightly-colored stamps, Extremely Fine	225.00
1427 ★★	10c Yellow (381). Mint N.H., fresh, vivid color and choice margins, Very Fine, with 2005 P.F. certificate	225.00



1428



1431



1429



1435



1430



1432



1433



1434



1439



1441



1436



1437



1438



1440

- 1428 ★田 10c Yellow (381). Block of four, 3mm spacing, bottom pair Fine, top pair wide margins and Extremely Fine..... 440.00
- 1429 ★★ 15c Pale Ultramarine (382). Mint N.H., brilliant color on bright paper, wide margins, Very Fine and choice, with 1985 P.F. certificate 625.00
- 1430 ★★ 15c Pale Ultramarine (382). Mint N.H., brilliant color on bright paper, Very Fine, with 1989 P.F. certificate 625.00
- 1431 ★田 15c Pale Ultramarine (382). Bottom imprint and plate no. 4951 block of six, Fine example of this scarce plate block..... 2,500.00
- 1432 ★★ 1c Green, Coil (385). Mint N.H. guide line pair, deep rich color, bottom stamp tiny natural gum skip not mentioned on accompanying certificate, Very Fine, with 1990 P.F. certificate 1,000.00
- 1433 ★ 1c Green, Coil (385). Guide line pair, rich color, choice centering, Extremely Fine..... 450.00
- 1434 ★ 1c Green, Coil (385). Guide line pair, h.r., bottom stamp tiny picked-out inclusion causing tiny hole in the "N" of "CENT" of bottom stamp, otherwise Fine-Very Fine, with 2005 P.S.E. certificate..... 450.00
- 1435 ★★ 1c Green, Coil (385). Mint N.H., perfectly centered with wide margins, rich color, Extremely Fine Gem, with 1998 P.F. certificate 85.00
- 1436 ★ 2c Carmine, Coil (386). Guide line pair, radiant color, unusually wide margins, bottom stamp Mint N.H., Extremely Fine, a pretty guide line pair, with 1989 P.F. certificate..... 1,400.00
- 1437 ★★ 2c Carmine, Coil (386). Mint N.H. pair, wide margins, fresh and bright, Very Fine..... 625.00
- 1438 ★★ 2c Carmine, Coil (386). Mint N.H. pair, brilliant color, almost perfectly centered with wide and balanced margins, Extremely Fine, a beautiful pair, with 1977 P.F. certificate... 625.00
- 1439 ★★ 2c Carmine, Coil (386). Mint N.H., intense shade on bright paper, fresh and Very FinePair with 3mm spacing, 180.00
- 1440 ★ 1c Green, Coil (387). Guide line pair, right stamp hinged, left stamp Mint N.H., Very Fine, unusually choice centering for this scarce 1910 coil line pair 900.00
- 1441 ★★ 1c Green, Coil (387). Mint N.H., deep rich color and beautifully centered, Very Fine and choice..... 425.00
- 1442 ★★ 2c Carmine, Coil (388). Mint N.H., bright color on fresh paper, remarkably choice centering
VERY FINE AND CHOICE. ONE OF THE FEW MINT NEVER-HINGED EXAMPLES OF THE 2-CENT 1910 PERF 12 COIL IN THIS GRADE.
With 1999 P.F. certificate 2,750.00



1442



1443



1444



1445



1446



14471X



1448



1449



1451



1452



1453



1450



1454



1455



1456



14571X



1458

- 1443 ★★ 1c Green, Coil (390). Mint N.H. guide line pair, deep rich color on brilliant white paper, Extremely Fine Gem, with 2001 P.F. certificate 80.00
- 1444 ★★ 1c Green, Coil (390). Mint N.H. guide line pair, rich color and proof-like impression, perfectly centered, Extremely Fine Gem 80.00
- 1445 ★★ 1c Green, Coil (390). Guide line strip of four, top position lightly hinged, other three including the line pair Mint N.H., beautifully centered, Extremely Fine, with 2005 P.S.E. certificate 96.00
- 1446 1c Green, Coil (390). Guide line pair, rich color, unobtrusive octagonal cancels, wide margins and choice centering, Extremely Fine used guide line pair 92.00
- 1447 ★★ 1c Green, 2c Carmine, Coil (390, 391). Mint N.H. guide line pairs, rich colors, wide margins, Extremely Fine (Photo Ex) 630.00
- 1448 ★★ 2c Carmine, Coil (391). Mint N.H. guide line pair, brilliant color, wide margins, Extremely Fine, ex Floyd, with 2001 P.F. certificates 550.00
- 1449 ★★ 2c Carmine, Coil (391). Mint N.H. pair, brilliant color, perfectly centered with wide and balanced margins, Extremely Fine Gem, with 1991 P.F. certificate as strip of four and 1996 P.F. certificate as pair 230.00
- 1450 ★★ 2c Carmine, Coil (391). Mint N.H., fresh color and wide margins, Extremely Fine Gem, with 1996 P.F. certificate 85.00
- 1451 ★★ 1c Green, Coil (392). Mint N.H. guide line pair, deep rich color and proof-like impression, choice centering with wide and balanced margins, Extremely Fine, with 1996 P.F. certificate 425.00
- 1452 ★★ 1c Green, Coil (392). Mint N.H. guide line pair, rich color on bright paper, choice centering, left stamp tiny natural gum skip not mentioned on accompanying certificate, Extremely Fine, with 1989 P.F. certificate 425.00
- 1453 ★ 1c Green, Coil (392). Guide line pair, choice centering, dispensing machine gripper marks along top, Very Fine-Extremely Fine, with 2005 P.S.E. certificate 200.00
- 1454 ★★ 1c Green, Coil (392). Mint N.H. guide line pair, deep shade, fresh, Very Fine and choice 425.00
- 1455 ★ 1c Green, Coil (392). Guide line pair, minor h.r., incredibly well-centered, Extremely Fine 200.00
- 1456 ★★ 1c Green, Coil (392). Mint N.H., near perfect centering, rich color, Extremely Fine, with 2000 P.F. certificate for pair 60.00
- 1457 ★ 1c Green, 2c Carmine, Coil (392-393). Guide line pairs, bright colors, Very Fine and choice (Photo Ex) 500.00
- 1458 ★★ 2c Carmine, Coil (393). Mint N.H. guide line pair, incredibly intense color, beautifully centered, Very Fine and choice 650.00



- 1459 ★★ 2c Carmine, Coil (393). Mint N.H. guide line pair, intense color, Fine, with 1983 P.F. certificate 650.00
- 1460 ★★ 2c Carmine, Coil (393). Mint N.H. guide line pair, fresh and crisp, strong color, Fine, with 1982 A.P.S. and 2006 P.F. certificates 650.00
- 1461 ★ 2c Carmine, Coil (393). Guide line pair, fresh, rich color, Very Fine and choice 300.00
- 1462 ★★ 2c Carmine, Coil (393). Mint N.H., superb centering, intense shade on bright fresh paper, Extremely Fine Gem, with 1999 P.F. certificate 100.00



- 1463 ★★ 3c Deep Violet, Coil (394). Mint N.H. guide line pair, rich color, Very Fine 900.00
- 1464 ★ 3c Deep Violet, Coil (394). Guide line pair, rich color and proof-like impression, wide margins, Extremely Fine..... 425.00
- 1465 ★ 3c Deep Violet, Coil (394). Guide line pair, lightly hinged, strong color, Very Fine and choice..... 425.00
- 1466 ★★ 3c Deep Violet, Coil (394). Mint N.H. pair with 3mm spacing, detailed impression, wide margins, Extremely Fine, with 1988 P.S.E. certificate 310.00
- 1467 ★★ 3c Deep Violet, Coil (394). Mint N.H., bright shade, tiny natural inclusion on gum side, Very Fine 130.00
- 1468 3c Deep Violet, Coil (394). Pair, 3mm spacing, fresh color, light boxed town cancellations, well-centered, Extremely Fine, with 2005 P.S.E. certificate..... 160.00
- 1469 ★★ 4c Brown, Coil (395). Mint N.H. guide line strip of four, superbly centered, rich color on bright fresh paper, Extremely Fine, a magnificent line strip of this scarce Perf 8½ coil, with 1979 and 2001 P.F. certificates 1,370.00
- 1470 ★★ 4c Brown, Coil (395). Mint N.H. guide line pair, fresh, exceptionally well-centered, Extremely Fine 1,100.00



- 1471 ★★ 4c Brown, Coil (395). Mint N.H. guide line pair, dark shade, choice centering, tiny corner perf crease at top right not mentioned on accompanying certificate, Extremely Fine appearance, with 1991 P.F. certificate..... 1,100.00
- 1472 ★ 4c Brown, Coil (395). Guide line pair, lightly hinged, intense shade and impression, choice centering with wide margins, Extremely Fine Gem 475.00
- 1473 ★★ 4c Brown, Coil (395). Mint N.H., rich color, Very Fine..... 135.00
- 1474 4c Brown, Coil (395). Pair with 3mm spacing, bright color, choice centering with wide margins, bold strike of 1923 cancel, Extremely Fine, with 2005 P.S.E. certificate 150.00
- 1475 ★ 4c Brown, 5c Blue, Coils (395-396). Guide line pairs, fresh, Fine-Very Fine (Photo Ex) 900.00
- 1476 ★★ 5c Blue, Coil (396). Mint N.H. guide line strip of four, intense shade, virtually perfect centering, Extremely Fine and superb line strip, with 1986 P.F. certificate..... 1,160.00
- 1477 ★★ 5c Blue, Coil (396). Mint N.H. guide line pair, fresh, wonderful wide margins, Extremely Fine 900.00
- 1478 ★ 5c Blue, Coil (396). Guide line pair, rich color, Very Fine and choice 425.00
- 1479 ★ 5c Blue, Coil (396). Lightly hinged, deep rich color, Very Fine and choice, with 1991 P.F. certificate 160.00
- 1480 5c Blue, Coil (396). Pair, lightly cancelled, Very Fine-Extremely Fine, with 2005 P.S.E. certificate..... 150.00



1481

1483



1484



1493LX

1494

1495

PANAMA-PACIFIC ISSUE



1481EX

- 1481 ★田 **1c-10c Panama-Pacific (397-400)**. Blocks of four with plate nos., one 10c with minor paper remnant, 1c-5c Fine-Very Fine, 10c beautifully centered and Extremely Fine.....
.....(Photo Ex) 1,065.00
- 1482 ★★ **1c Panama-Pacific (397)**. Mint N.H. with selvage at left, bright shade, unusually wide margins, Extremely Fine, with 2005 P.S.E. certificate for strip of three..... 45.00
- 1483 ★★ **1c Panama-Pacific (397)**. Mint N.H. wide bottom plate no. 6131 block of six, fresh, Fine-Very Fine 375.00
- 1484 ★★田 **1c Panama-Pacific (397)**. Mint N.H. wide top plate no. 6548 block of ten, well-centered, light natural gum bend, Very Fine..... 525.00
- 1485 ★★ **2c Panama-Pacific (398)**. Plate no. with wide selvage at top, stamp Mint N.H., small h.r. in selvage only, rich color, Extremely Fine, with 2006 P.S.E. certificate (XF 90)... 45.00
- 1486 ★★ **2c Panama-Pacific (398)**. Mint N.H. bottom sheet margin single, exceptionally choice margins and centering, Extremely Fine, with 2006 P.S.E. certificate (XF 90) 45.00
- 1487 ★★ **2c Panama-Pacific (398)**. Mint N.H., wonderfully fresh and essentially perfectly centered, intense color on bright paper, Extremely Fine 45.00
- 1488 ★★ **2c Panama-Pacific (398)**. Mint N.H., large, almost perfectly balanced margins, fresh and bright, Extremely Fine, with 2005 P.S.E. certificate (XF 90)..... 45.00
- 1489 ★★ **5c Panama-Pacific (399)**. Mint N.H., rich color and proof-like impression, well-balanced margins, Extremely Fine..... 180.00
- 1490 ★★ **10c Orange Yellow, Panama-Pacific (400)**. Mint N.H., intense shade, choice centering, Extremely Fine, with 2005 P.S.E. certificate (XF 90) 325.00
- 1491 ★★ **10c Orange Yellow, Panama-Pacific (400)**. Mint N.H., vibrant color, Very Fine and choice..... 325.00
- 1492 ★★ **10c Orange Yellow, Panama-Pacific (400)**. Mint N.H. horizontal pair with bottom sheet margin, fresh and bright, Fine 650.00
- 1493 ★ **10c Orange Yellow, Orange (400-400A)**. Lightly hinged, handsome centering and margins, Very Fine and choice.....(Photo Ex) 345.00
- 1494 ★★ **10c Orange, Panama-Pacific (400A)**. Mint N.H., rich color and detailed impression, wide margins, Very Fine and choice 475.00
- 1495 ★ **10c Orange, Panama-Pacific (400A)**. Lightly hinged, brilliant color, almost perfectly centered, Extremely Fine..... 210.00



1496



1497



1498



1499



1500



1501



1502



1503



1504



1505



1506



1507



1508



1509



1510



1511



1512

1496	★★	1c Panama-Pacific, Perf 10 (401). Mint N.H., perfectly centered, intense shade on bright paper, Extremely Fine	60.00
1497	★★田	1c Panama-Pacific, Perf 10 (401). Mint N.H. block of four, well-centered, Very Fine, with 2005 P.F. certificate	240.00
1498	★★	2c Panama-Pacific, Perf 10 (402). Mint N.H., beautifully centered, bright and fresh, Extremely Fine Gem, with 2000 P.F. certificate	175.00
1499	★★	2c Panama-Pacific, Perf 10 (402). Mint N.H., bright shade, fresh and Very Fine.....	175.00
1500	★★	5c Panama-Pacific, Perf 10 (403). Mint N.H., rich color and crisp impression, wide margins, Very Fine and choice, with 1993 P.F. certificate	400.00
1501	★★	5c Panama-Pacific, Perf 10 (403). Mint N.H., Fine and attractive, with 2005 P.F. certificate.....	400.00
1502	★★	5c Panama-Pacific, Perf 10 (403). Mint N.H., attractively centered, Very Fine ..	400.00
1503	★	5c Panama-Pacific, Perf 10 (403). Lightly hinged, Jumbo margins and beautifully centered, fresh and bright color, Extremely Fine, with 2004 P.F. and 2006 P.S.E. certificates (XF-Superb 95 Jumbo)	175.00
1504	★	5c, 10c Panama-Pacific, Perf 10 (403, 404). 10c Mint N.H. with slight gum crease, 5c has tiny disturbed spot on otherwise never-hinged gum, Fine	2,075.00
1505	★★	10c Panama-Pacific, Perf 10 (404). Mint N.H., brilliant color on bright paper, wide margins, fresh and Very Fine, with copy of 2001 P.F. certificate for block of four	1,900.00
1506	★★	10c Panama-Pacific, Perf 10 (404). Mint N.H., attractively centered, glowing color, Very Fine, scarce in this choice Mint N.H. condition.....	1,900.00
1507	★★	10c Panama-Pacific, Perf 10 (404). Mint N.H., vibrant color, Fine and attractive, with 2006 P.F. certificate.....	1,900.00
1508	★	10c Panama-Pacific, Perf 10 (404). Lightly hinged, intense color, attractively centered, Very Fine, with 2005 P.F. certificate	875.00
1509	★	10c Panama-Pacific, Perf 10 (404). Lightly hinged, radiant color, evenly-balanced margins, fresh and Very Fine.....	875.00
1510	★	10c Panama-Pacific, Perf 10 (404). Fresh and Fine	875.00
1511	★	10c Panama-Pacific, Perf 10 (404). Lightly hinged, appears Mint N.H., Fine	875.00
1512	★	10c Panama-Pacific, Perf 10 (404). Couple bends from h.r., natural inclusion speck, reperfed at top, Very Fine appearance	875.00



1513

1513	★★田	10c Panama-Pacific, Perf 10 (404). Block of four, lightly hinged, deep rich color, fresh and Fine	3,800.00
------	-----	--	----------



1912-23 ISSUES

- 1514 ★★ **1c Green (405).** Mint N.H., fabulous wide margins and centering, strong color on bright white paper, Extremely Fine, with 2005 P.S.E. certificate (XF-Superb 95) 15.00
- 1515 ★ **1c Green (405).** Top plate no. 6486 selvage, huge Jumbo margins and essentially perfectly centered, rich color on bright paper, Extremely Fine, a great stamp, with 2005 P.S.E. certificate (XF-Sup 95J)..... 15.00
- 1516 ★田 **7c-15c 1912 Issue (407, 414-418).** Blocks of four, h.r., two 9c faulty, others Fine-Very Fine with a few Extremely Fine*Not illustrated* 1,465.00
- 1517 ★★ **7c Black (407).** Mint N.H., incredibly well-centered, fresh, intense color, Extremely Fine, with photocopy of 2005 P.F. certificate for block 175.00
- 1518 ★★ **7c Black (407).** Mint N.H., intense shade and impression, wide margins, Extremely FinePair with 3mm spacing, 175.00
- 1519 ★★ **7c Black (407).** Mint N.H., attractively centered, fresh, Very Fine and choice, with photocopy of 2005 P.F. certificate for block..... 175.00
- 1520 ★★ **7c Black (407).** Mint N.H., intense shade, Very Fine and choice 175.00

- 1521 田 **2c Carmine, Ty. I, Kansas City Roulette (409 var).** Block of four, brilliant color, light strikes of Kansas City oval cancels, Very Fine and choice, a scarce block in used condition and unpriced as such in Scott, the last used example we offered was a pair, which realized \$525 hammer in our Sale 847 E. 500-750



1521

- 1522 ★★ **1c Green, Coil (410).** Mint N.H. guide line pair, rich color, choice centering, Extremely Fine 65.00
- 1523 ★★ **2c Carmine, Coil (411).** Mint N.H. guide line strip of four, rich color, Extremely Fine, a beautiful line strip, with 1979 P.F. certificate 170.00
- 1524 ★★ **1c Green, Coil (412).** Mint N.H. guide line pair, intense shade, Very Fine and choice, with 1981 P.F. certificate 260.00
- 1525 ★★ **1c Green, Coil (412).** Mint N.H. pair, rich color on bright paper, almost perfectly centered, Extremely Fine Gem, with 1989 P.F. certificate for strip of five..... 130.00
- 1526 **1c Green, 2c Carmine, Coils (412, 413).** Mint N.H., each stamp has wide margins and superb centering, rich colors, Extremely Fine, ex Piedmont, with 1997 and 2001 P.F. certificates, respectively**(Photo Ex)** 175.00
- 1527 ★★ **2c Carmine, Coil (413).** Mint N.H. guide line pair, choice centering with uncommonly wide margins, vivid color on fresh paper
EXTREMELY FINE GEM. A SUPERB MINT NEVER-HINGED GUIDE LINE PAIR OF SCOTT 413.
With 1995 P.F. certificate..... 625.00
- 1528 ★★ **2c Carmine, Coil (413).** Mint N.H. pair, brilliant color, unusual ink bleed continuing past bottom framelines at center, almost perfectly centered, Extremely Fine Gem, with copy of 1990 P.F. certificate for strip of five 250.00
- 1529 ★ **8c-12c 1912 Issue (414-417).** Each with choice centering and margins, rich colors, Extremely Fine lot.....**(Photo Ex)** 195.00
- 1530 ★★ **8c Pale Olive Green (414).** Mint N.H., perfect centering, pretty pastel color, Extremely Fine Gem, with 1990 P.F. certificate..... 100.00



1531



1532



1533



1534



1535



1536



1537



1538



1539



1540



1541



1542



1543



1544



1545



1546



1547



1548



1549



1550



1551



1552



1553

1531	★田	8c Pale Olive Green (414). Block of four with part bottom imprint, "A" and plate no. 5719 selvage, incredibly intense color, choice margins, left pair Very Fine, right pair centered with Jumbo margins, Extremely Fine	200.00
1532	★★	9c Salmon Red (415). Mint N.H. with plate no. selvage at left , radiant color, Very Fine and choice, with 1990 P.F. certificate	120.00
1533	★★	10c Orange Yellow (416). Mint N.H. with part imprint selvage at top , intense shade, well-balanced margins, Extremely Fine, with 2005 P.S.E. certificate (XF 90)	100.00
1534	★★	10c Orange Yellow (416). Mint N.H. with plate no. selvage at top , brilliant color, Very Fine and choice, with 1990 P.F. certificate	100.00
1535	★★	12c Claret Brown (417). Mint N.H., deep rich color and proof-like impression, choice centering, Extremely Fine.....	110.00
1536	★★	12c Claret Brown (417). Mint N.H., attractive margins and centering, Very Fine, with 2005 P.F. certificate	110.00
1537	★	15c Gray (418). Lightly hinged, Jumbo margins and "A 5760" plate no. selvage at top, Extremely Fine.....	85.00
1538	★	15c Gray (418). Lightly hinged, brilliant color, huge margins, Extremely Fine, with 1990 P.S.E. certificate	85.00
1539		15c Gray (418). Used, Jumbo margins, fresh color on bright white paper, Extremely Fine, 2006 P.S.E. certificate (XF-Superb 95 Jumbo).....	4.50
1540	★★	20c Ultramarine (419). Mint N.H., beautifully centered, bright shade, Extremely Fine, with 1987 P.F. certificate	425.00
1541	★★	20c Ultramarine (419). Mint N.H., brilliant color on bright paper, wide margins, Very Fine and choice, with 1991 P.F. certificate	425.00
1542	★田	20c Ultramarine (419). Block of four with top plate no. 6926, h.r., well-centered, Very Fine-Extremely Fine.....	825.00
1543	★★	30c Orange Red (420). Mint N.H., brilliant color on bright paper, fresh and Very Fine, with 1990 P.F. certificate	260.00
1544	★	30c Orange Red (420). Lightly hinged, fresh, intense color, Very Fine and choice, with 2005 P.S.E. certificate (VF-XF 85).....	125.00
1545	★田	30c Orange Red (420). Block of four with bottom plate no. 6911, h.r., slightly rounded top right corner, otherwise Fine-Very Fine	525.00
1546	★★	50c Violet (421). Mint N.H., radiant color on post-office fresh paper, fresh and Very Fine, with 1990 P.F. certificate	950.00
1547	★★	50c Violet (421). Mint N.H., bright shade, Very Fine, with 1984 P.F. certificate.	950.00
1548	★★	50c Violet (421). Mint N.H., fresh and bright, Fine, with 2005 P.S.E. certificate	950.00
1549	★	50c Violet (421). Attractive margins and centering, Very Fine, with 2005 P.F. certificate	425.00
1550	★	50c Violet (421). Rich color, Fine, with 2005 P.F. certificate	425.00
1551	★★	50c Violet (422). Mint N.H., bright color on white paper, perfectly centered, Extremely Fine Gem, a beautiful stamp, with 1988 P.F. certificate	550.00
1552	★★	50c Violet (422). Mint N.H., radiant color, choice centering with well-balanced margins, Extremely Fine, with 1980 P.F. certificate	550.00
1553	★	50c Violet (422). Wide margins, pretty shade, exceptionally well-centered, Extremely Fine, with 1978 P.F. certificate	250.00



1554



15551X



1556



1558



1559



1560



1561



1562



1563



1564



1565



1566



1567



1568



1569



1572



1570



1571



1573



1574



1575

1554	★田	50c Violet (422). Block of four, fresh and Fine, bottom left stamp Very Fine ..	1,050.00
1555	★	50c Violet, \$1.00 Violet Brown (422-423). Fresh, h.r., Fine..... (Photo Ex)	775.00
1556	★	\$1.00 Violet Brown (423). Lightly hinged, choice margins and beautifully centered, intense color, Extremely Fine, with 1984 P.F. certificate	525.00
1557	★	\$1.00 Violet Brown (423). Deep rich color and sharp proof-like impression, plate no. and letter "A" selvage at bottom, perfectly centered with wide margins, Extremely Fine Gem, with 1998 P.F. certificate	525.00
1558	★	\$1.00 Violet Brown (423). Lightly hinged, wonderful wide margins, intense color, Very Fine and choice, with 2005 P.F. certificate	525.00
1559	★	\$1.00 Violet Brown (423). Lightly hinged, attractive margins and centering, fresh, intense color, Very Fine	525.00
1560	★	\$1.00 Violet Brown (423). Wide margins, fresh and Very Fine, with 2005 P.F. certificate	525.00
1561		\$1.00 Violet Brown (423). Double oval and boxed magenta cancellations, beautifully centered, intense color, Extremely Fine, with 2006 P.S.E. certificate (XF 90).....	75.00
1562	★★	5c Blue (428). Mint N.H. with wide selvage at right, deep rich color, wide and balanced margins, Extremely Fine, with 2006 P.S.E. certificate (XF 90).....	75.00
1563	★★田	5c Blue (428). Mint N.H. left plate no. 7235 block of six, fresh and bright, Fine	625.00
1564	★★	6c Red Orange (429). Mint N.H., brilliant color, almost perfectly centered, Extremely Fine Gem.....	105.00
1565	★★	7c Black (430). Mint N.H., lovely margins and well-centered, Very Fine and choice, with 2006 P.S.E. certificate.....	200.00
1566	★★	7c Black (430). Mint N.H., intense shade and impression on bright paper, Extremely Fine	200.00
1567	★	7c Black (430). Lightly hinged, intense shade on bright paper, well-balanced margins, Extremely Fine, with 2006 P.S.E. certificate (XF 90)	90.00
1568	★★	8c Pale Olive Green (431). Mint N.H., pretty pastel color, Jumbo margins all around, Extremely Fine Gem, a phenomenal stamp, ex Morris, with 1987 P.F. certificate .	80.00
1569	★★	8c Pale Olive Green (431). Mint N.H., pretty pastel color, perfectly centered with wide margins, Extremely Fine Gem, with 1991 P.F. certificate.....	80.00
1570	★★	9c Salmon Red (432). Mint N.H., radiant color on bright paper, perfectly centered with wide margins, Extremely Fine Gem, with 1997 P.F. certificate.....	105.00
1571	★★田	9c Salmon Red (432). Mint N.H. block of four, fresh, bright color, Fine-Very Fine, with 2005 P.F. certificate	420.00
1572	★田	9c Salmon Red (432). Bottom plate no. 6915 block of six, stamps Mint N.H., tiny hinge reinforcement entirely in selvage, small gum skip and natural perf dimple, Fine-Very Fine, the hinge reinforcement and its mark should be easy to remove, and if successful, that would make this a Mint N.H. plate block with a Scott Retail of \$1,150.00 ...	725.00
1573	★★	10c Orange Yellow (433). Mint N.H., radiant color, Extremely Fine.....	100.00
1574	★★	10c Orange Yellow (433). Mint N.H., vibrant color, Extremely Fine.....	100.00
1575	★★	11c Dark Green (434). Mint N.H., rich color and proof-like impression, fresh and Extremely Fine, with 2006 P.S.E. certificate (XF 90)	52.00



- 1576 ★★ 11c Dark Green (434). Mint N.H., wide margins, intense shade, Extremely Fine . 52.50
- 1577 ★★ 11c Dark Green (434). Mint N.H., deep rich color on bright paper, choice centering with well-balanced margins, Extremely Fine, with 1995 P.F. certificate 52.00
- 1578 ★★ 12c Claret Brown (435). Mint N.H., beautifully centered with extra wide top and bottom margins, Extremely Fine 62.50
- 1579 ★★ 12c Copper Red (435a). Mint N.H., brilliant color on bright paper, Very Fine 70.00
- 1580 ★★ 15c Gray (437). Mint N.H., deep rich color, Extremely Fine, with 1995 P.F. certificate ... 290.00
- 1581 ★★ 15c Gray (437). Mint N.H., bright shade, Very Fine and choice, with 1999 P.F. certificate 290.00
- 1582 ★★ 20c Ultramarine (438). Mint N.H., bright shade, Very Fine and choice 475.00
- 1583 ★★ 20c Ultramarine (438). Mint N.H., brilliant color on bright paper, fresh and Very Fine, with 1990 P.F. certificate 475.00
- 1584 ★ 20c Ultramarine (438). Lightly hinged, marvelous margins and essentially perfectly centered, lovely pastel color, Extremely Fine Gem, with 2006 P.S.E. certificate (XF-Superb 95)..... 220.00
- 1585 ★ 20c Ultramarine (438). Fresh and well-centered, lovely pastel color, Very Fine and choice 220.00
- 1586 ★★ 30c Orange Red (439). Mint N.H., vibrant shade, Very Fine and choice, with 1985 P.F. certificate..... 575.00
- 1587 ★★ 30c Orange Red (439). Mint N.H., rich color on bright paper, balanced margins, tiny perf thin at bottom left described on accompanying P.S.E. certificate is difficult to find, Extremely Fine appearance, with 1987 P.F. certificate, with 2006 P.S.E. certificate..... 575.00



- 1588 ★ 30c Orange Red (439). Lightly hinged, magnificent centering and exceptionally deep rich color, Extremely Fine Gem, with 2006 P.S.E. certificate (XF-Superb 95)..... 260.00
- 1589 ★ 30c Orange Red (439). Barely hinged, vibrant color on bright paper, choice centering, fresh and Extremely Fine..... 260.00
- 1590 ★ 30c Orange Red (439). Faintly hinged (appears Mint N.H.), well-centered, glowing color, Very Fine, with 2005 P.S.E. certificate..... 260.00

- 1591 ★★ 50c Violet (440). Mint N.H., exceptional centering with wide margins all around, rich color on bright white paper
EXTREMELY FINE MINT NEVER-HINGED EXAMPLE OF THE 50-CENT FRANKLIN ISSUE.
With 2001 P.F. certificate identifying this as Scott 477 and with 2005 P.F. certificate identifying this as Scott 440 (take your pick)..... 2,400.00

1591



- 1592 ★★ 50c Violet (440). Mint N.H., brilliant color on bright paper, wide margins, Very Fine and choice, with 1989 P.F. certificate 1,300.00
- 1593 ★ 50c Violet (440). Fresh, slightly disturbed original gum from hinge removal, lovely centering and wide margins, Very Fine and choice..... 575.00
- 1594 ★★ 2c Carmine, Ty. I, Coil (442). Mint N.H., radiant color, choice centering with wide margins, Extremely Fine..... 130.00
- 1595 ★★ 2c Carmine, Ty. I, Coil (442). Mint N.H. guide line pair, lovely pastel shade, Very Fine, with 1993 and 2001 P.F. certificates 130.00



- 1596 ★ 2c Carmine, Ty. I, Coil (442). Guide line pair, barest trace of what may be hinging, intense color, wide margins, Very Fine and choice, with 1986 P.F. certificate 60.00
- 1597 ★★ 1c Green, Coil (443). Mint N.H. guide line pair, dark shade on bright paper, Very Fine and choice, with 2001 P.F. certificate 325.00
- 1598 ★★ 1c Green, Coil (443). Mint N.H. guide line pair, pretty color, Very Fine, with 1989 P.F. certificate 325.00
- 1599 ★★ 2c Carmine, Coil (444). Mint N.H. guide line pair, brilliant color, wide margins, Extremely Fine, with 1993 and 2002 P.F. certificates 675.00
- 1600 ★ 2c Carmine, Coil (444). Guide line pair, lightly hinged, brilliant color on bright paper, wide margins, Extremely Fine, with 1988 P.F. certificate 300.00
- 1601 ★★ 2c Carmine, Coil (444). Mint N.H., brilliant color, wide margins, Extremely Fine, with 2005 P.S.E. certificate (XF 90) 87.00
- 1602 ★★ 2c Carmine, Coil (444). Mint N.H., brilliant color, fresh and Extremely Fine, ex Piedmont, with 2001 P.F. certificate 87.50



1603

- 1603 ★ **3c Violet, Coil (445).** Guide line pair, fresh, lightly hinged, well-centered, Very Fine and choice 1,300.00



1604



1605



1606

- 1604 ★ **3c Violet, Coil (445).** Guide line pair, intense shade and impression, small natural wood fiber inclusion at top left, Very Fine 1,300.00
- 1605 ★★ **3c Violet, Coil (445).** Mint N.H., choice margins and wonderfully well-centered, classic dark shade of the genuine No. 445, Extremely Fine, with 2006 P.S.E. certificate (XF 90) 500.00
- 1606 ★★ **3c Violet, Coil (445).** Mint N.H., deep shade, nearly Very Fine, with 1980 P.F. certificate 500.00



1607

- 1607 ★★ **4c Brown, Coil (446).** Mint N.H. guide line pair, crisp shade and fresh paper, Very Fine and choice, with 1992 P.F. certificate 1,600.00



- 1608 ★★ 4c Brown, Coil (446). Mint N.H. guide line pair, pretty shade, wide margins, right stamp small natural inclusion, Very Fine and choice..... 1,600.00
- 1609 ★ 4c Brown, Coil (446). Guide line pair, lightly hinged, fresh color, Fine-Very Fine 750.00
- 1610 ★ 4c Brown, Coil (446). Pair, lightly hinged, fresh and crisp, rich color, almost mathematically centered, Extremely Fine, with 2005 P.S.E. certificate (XF-Superb 95)..... 325.00
- 1611 ★ 4c Brown, Coil (446). Fresh, lightly hinged and incredibly well-centered, intense color, Extremely Fine, with 2003 P.S.E. certificate (XF-Superb 95) 125.00
- 1612 ★★ 4c Brown, Coil (446). Mint N.H., rich color, wide margins, Very Fine and choice, with 1980 P.F. certificate 275.00
- 1613 ★★ 5c Blue, Coil (447). Mint N.H. guide line pair, fresh, rich color, Fine-Very Fine..... 550.00
- 1614 ★ 5c Blue, Coil (447). Guide line pair, lightly hinged, deep rich color, perfectly centered, fresh and Extremely Fine, with 1999 P.F. certificate..... 260.00
- 1615 ★ 5c Blue, Coil (447). Guide line pair, lightly hinged, deep rich color and proof-like impression, Extremely Fine, with 1980 P.F. certificate..... 260.00
- 1616 ★★ 5c Blue, Coil (447). Mint N.H. pair, deep rich color, Fine-Very Fine, with 2005 P.F. certificate..... 240.00

END OF FIFTH SESSION

SIXTH SESSION (LOTS 1617-1826)
 THURSDAY, JUNE 22, 2006, AT 10:30 A.M.
 1912-23 ISSUES (CONTINUED)



- 1617 ★★ 1c Green, Coil (448). Mint N.H., brilliant color, choice centering, Extremely Fine, with 1998 P.F. certificate 95.00
- 1618 2c Red, Ty. I, Coil (449). Wavy-line machine cancel, fresh and Very Fine..... 600.00
- 1619 2c Red, Ty. I, Coil (449). Well-centered, bright color, neat wavy-line machine cancel, Very Fine 600.00
- 1620 ★★ 2c Carmine, Ty. III, Coil (450). Mint N.H. joint line pair, bright shade, choice centering with perfs closer at top as almost always on No. 450 line pairs, Fine-Very Fine, with 2004 P.F. certificate 225.00
- 1621 ★★ 2c Carmine, Ty. III, Coil (450). Mint N.H. joint line pair, perfs clear of design, Fine-Very Fine, difficult to find not cut in..... 55.00
- 1622 ★★ 2c Carmine, Ty. III, Coil (450). Mint N.H. joint line pair, Fine, with 2005 P.S.E. certificate 225.00
- 1623 ★★ 2c Carmine, Ty. III, Coil (450). Mint N.H. pair, essentially perfectly centered for this surprisingly difficult rotary coil, with 2005 P.S.E certificate (XF 90) 55.00
- 1624 ★★ 1c Green, Coil (452). Mint N.H. joint line pair, pretty shade, choice centering, fresh and Extremely Fine, with 1991 P.F. certificate 160.00
- 1625 ★★ 1c Green, Coil (452). Mint N.H. pair, choice wide margins and incredibly well-centered, fresh and bright, Extremely Fine, with 2005 P.S.E. certificate (XF 90) 55.00



1626

- 1626 ★★ 2c Carmine Rose, Ty. I, Coil (453). Mint N.H. joint line pair, beautiful bright color on white paper, Very Fine and choice, with 1972 P.F. certificate..... 1,550.00



- 1627 ★ 2c Carmine Rose, Ty. I, Coil (453). Joint line pair, lightly hinged, radiant color, Extremely Fine, with 1976 P.F. certificate 725.00
- 1628 ★ 2c Carmine Rose, Ty. I, Coil (453). Joint line pair, fresh, lightly hinged with bright color, exceptional margins and centering, Very Fine and choice..... 725.00
- 1629 ★ 2c Carmine Rose, Ty. I, Coil (453). Joint line pair, nicely centered with huge spacing between stamps, hardly ever seen on this rotary press coil issue, lightly hinged, Very Fine, with 2005 P.F. certificate 725.00
- 1630 ★★ 2c Carmine Rose, Ty. I, Coil (453). Mint N.H., bright shade and fresh paper, Very Fine and choice, with 1980 P.F. certificate 310.00
- 1631 ★★ 2c Red, Ty. II, Coil (454). Mint N.H. joint line pair, brilliant color, well-proportioned margins, Extremely Fine, with 1985 P.F. certificate..... 900.00
- 1632 ★★ 2c Red, Ty. II, Coil (454). Mint N.H. joint line pair, lovely color, fresh and Very Fine, with 1999 P.F. certificate for strip..... 900.00



1633



1634



1635

- 1633 ★ 2c Red, Ty. II, Coil (454). Joint line pair, fresh, lightly hinged, scissors separated at sides to insure full perforations, Very Fine 425.00
- 1634 ★★ 2c Red, Ty. II, Coil (454). Mint N.H. pair, brilliant color, choice centering, fresh and Extremely Fine 375.00
- 1635 ★★ 2c Red, Ty. II, Coil (454). Mint N.H., brilliant color, choice centering, Extremely Fine 175.00

- 1636 ★★ 3c Violet, Coil (456). Mint N.H. joint line pair, bright shade, Very Fine and choice, a pretty joint line pair, with 1980 P.F. certificate 2,500.00



1636



1637

- 1637 ★ 3c Violet, Coil (456). Joint line pair, lightly hinged, bright color, wide margins, Extremely Fine, with 1972 A.P.S. certificate..... 1,250.00

- 1638 ★ 3c Violet, Coil (456). Joint line pair, wonderfully fresh and lightly hinged, beautiful color and very nicely centered, Very Fine and choice, with 1988 P.F. certificate... 1,250.00

1638





1639

1640

1641



1642

1643

1644



1645

1646

1647



1648

1649

1650



1653

1654

1655



1656

1657

1658

1639 ★	3c Violet, Coil (456). Pair, radiant color and crisp impression, wide margins, Extremely Fine	600.00
1640 ★	3c Violet, Coil (456). Pair, lightly hinged, tiny thin speck, appears Very Fine-Extremely Fine	600.00
1641 ★★	3c Violet, Coil (456). Mint N.H., remarkably choice centering, fresh and Extremely Fine, with 2000 P.F. certificate	500.00
1642 ★★	3c Violet, Coil (456). Mint N.H., crisp impression, wide margins, Extremely Fine	500.00
1643 ★	3c Violet, Coil (456). Mint N.H., rich color on bright paper, small natural inclusion not mentioned on accompanying certificate, Extremely Fine, with 2005 P.F. certificate.....	240.00
1644 ★★	4c Brown, Coil (457). Mint N.H. joint line strip of four, rich color, Extremely Fine, with 1986 P.F. certificate	435.00
1645 ★★	4c Brown, Coil (457). Mint N.H. joint line pair, intense shade and impression, wide margins, fresh and Very Fine, with 1997 P.F. certificate.....	325.00
1646 ★	4c Brown, Coil (457). Joint line pair, single hinge mark, bright color, Very Fine-Extremely Fine, the right stamp is a Gem, with 1988 P.F. certificate.....	150.00
1647 ★★	5c Blue, Coil (458). Mint N.H. joint line pair, detailed impression, Very Fine and choice	375.00
1648 ★★	5c Blue, Coil (458). Mint N.H. joint line pair, intense shade, Very Fine and choice, with 2000 P.F. certificate	375.00
1649 ★★	1c Green, Coil (452). Mint N.H. pair, deep rich color, well-balanced margins, Extremely Fine, with 2006 P.S.E. certificate (VF-XF 85).....	160.00
1650 ★★	5c Blue, Coil (458). Mint N.H. pair, deep rich color, fresh and Very Fine.....	160.00

- 1651 ★★ 2c Carmine, Ty. I, Imperforate Coil (459). Mint N.H. joint line pair **without usual crease between stamps**, beautiful bright color, Fine-Very Fine, scarce example of the 2c Rotary imperforate coil line pair without usual crease

2,500.00



1651



1652

- 1652 ★ 2c Carmine, Ty. I, Imperforate Coil (459). Joint line pair with **no creasing along line**, lightly hinged, brilliant color, Very Fine, with 1980 P.F. certificate

1,500.00

1653 ★★	2c Carmine, Ty. I, Imperforate Coil (459). Mint N.H. pair, choice large margins, fresh and bright, with 2005 P.S.E. certificate (XF 90)	750.00
1654 ★★	2c Carmine, Ty. I, Imperforate Coil (459). Mint N.H. pair, large even margins, brilliant color, fresh and Extremely Fine, with 1990 P.F. certificate.....	750.00
1655 ★★	2c Carmine, Ty. I, Imperforate Coil (459). Mint N.H. pair, large to huge margins, fresh and bright, Extremely Fine, handsome pair	750.00
1656 ★★	2c Carmine, Ty. I, Imperforate Coil (459). Mint N.H. pair, fresh, intense color, Very Fine and choice, with 2005 P.S.E. certificate.....	750.00
1657 ★★	2c Carmine, Ty. I, Imperforate Coil (459). Mint N.H., choice balanced margins, fresh and Extremely Fine, with 2005 P.F. certificate	350.00
1658 ★★	2c Carmine, Ty. I, Imperforate Coil (459). Mint N.H. with tiny natural gum skip, wide margins, Very Fine and choice, with 1982 P.F. certificate	350.00



1659



1660



1661



1662



1663



1664



1665



1666X



1667



1669



1671



1668



1672



1673

1659 ★	\$1.00 Violet Black (460). Intense color on bright paper, fresh and Very Fine....	850.00
1660 ★	\$1.00 Violet Black (460). Lightly hinged, choice margins, fresh, deep shade, Very Fine ..	850.00
1661 ★★	\$1.00 Violet Black (460). Mint N.H., incredibly well-centered, intense color, natural diagonal pre-print crease, otherwise Extremely Fine	1,850.00
1662 ★★	2c Pale Carmine Red, Ty. I (461). Mint N.H., lovely bright color, wide margins, nibbed perfs at right, otherwise Extremely Fine	325.00
1663 ★	2c Pale Carmine Red, Ty. I (461). Lightly hinged, bright and well-centered, Very Fine and choice, with 2002 P.S.E. certificate for block	150.00
1664 ★	2c Pale Carmine Red, Ty. I (461). Minor h.r., attractively centered, Very Fine, with photocopy of 2002 P.S.E. certificate for block.....	150.00
1665 ★★	3c Violet (464). Mint N.H., wide margins and choice centering, deep shade, Extremely Fine	160.00
1666 ★田	4c Orange Brown, 5c Blue, 9c Salmon Red (465, 466, 471). Blocks of four, 4c and 9c bottom pairs Mint N.H., bottom 4c pair light crease, otherwise Fine-Very Fine, the bottom right never-hinged 9c is Extremely Fine.....(Photo Ex)	970.00
1667 ★★	5c Blue (466). Mint N.H., rich color, wide margins, Extremely Fine, with 2003 P.F. certificate.....	160.00
1668 ★★田	5c Blue (466). Mint N.H. block of four, fresh, Fine-Very Fine	640.00
1669 ★★	5c Carmine, Error (467). Mint N.H. pair with 2c, bright and fresh, Very Fine and choice	1,000.00

1670 ★田	5c Carmine, Error (467). Block of nine, middle stamp the error, fresh, exceptionally well-centered, Extremely Fine, remarkably choice.....	1,050.00
---------	--	----------



1670

1671 ★★	5c Carmine, Error (467). Mint N.H. single in hinged block of nine, natural s.e. at top, rich color, Very Fine and choice	1,050.00
1672 ★田	5c Carmine, Error (467). Single error in block of nine, lightly hinged, Fine ...	1,050.00
1673 ★田	5c Carmine, Error (467). Double error in block of twelve, one error Mint N.H., Very Good	2,150.00
1674 ★田	5c Carmine, Error (467). Double error in pane of 100, errors Mint N.H., small hinge slivers along a few perfs at bottom and in selvage at left, bright color, Fine, Scott Retail as hinged double error and hinged plate blocks	Not illustrated 2,430.00



1675



1676



1677



1679



1678



1680



1681



1682



1683



1684



1685



1686



1687



1688



1689



1690



1691



1692



1693



1694



1695



1696



1697



1698



1699



1700

1675	★★	6c Red Orange (468). Mint N.H., radiant color, perfectly centered, tiny natural inclusion on back only not mentioned on accompanying certificate, Extremely Fine, with 1997 P.S.E. certificate	200.00
1676	★★	6c Red Orange (468). Mint N.H., vibrant color, beautifully centered, Extremely Fine, with 1983 P.F. certificate	200.00
1677	★	6c Red Orange (468). Barely hinged, brilliant color, wide margins, Extremely Fine, with 2004 P.S.E. certificate	95.00
1678	★田	6c Red Orange (468). Left plate no. 7137 block of six, bright color, Fine	1,350.00
1679	★★	7c Black (469). Mint N.H., intense shade and impression, perfectly centered with wide margins, Extremely Fine Gem, a beautiful stamp, with 1998 P.F. certificate.....	275.00
1680	★	7c Black (469). Barely hinged, selvage at bottom, wide margins, fresh and Very Fine, with 1990 P.F. certificate	130.00
1681	★★	8c Olive Green (470). Mint N.H., almost perfectly centered with wide balanced margins, intense shade, Extremely Fine	130.00
1682	★★	8c Olive Green (470). Mint N.H., pretty color, Very Fine and choice, with 1990 P.F. certificate.....	130.00
1683	★★	8c Olive Green (470). Mint N.H., vivid shade, Very Fine and choice	130.00
1684	★★	9c Salmon Red (471). Mint N.H. with plate no. selvage at left, bright color, choice centering with wide margins, Very Fine and choice, with 2005 P.F. certificate for block of four	130.00
1685	★★	9c Salmon Red (471). Mint N.H., nearly perfect centering, bright shade, Extremely Fine, with 1985 and 1998 P.F. certificates	130.00
1686	★★	9c Salmon Red (471). Mint N.H., wonderfully fresh and bright, choice wide margins and well-centered, Very Fine and choice, with 2005 P.S.E. certificate.....	130.00
1687	★★田	9c Salmon Red (471). Mint N.H. block of four, Fine-Very Fine.....	520.00
1688	★	10c Orange Yellow (472). Couple tiny specks on otherwise never-hinged gum, vibrant color, Extremely Fine, Scott Retail as hinged, with 1996 P.F. certificate	110.00
1689	★	10c Orange Yellow (472). Brilliant color, wide margins, Extremely Fine, with 2000 P.F. certificate.....	110.00
1690	★★	11c Dark Green (473). Mint N.H., intense color, wide margins and perfectly centered, tiny natural inclusion at top, Extremely Fine Gem, with 1992 P.F. certificate.....	85.00
1691	★★	11c Dark Green (473). Mint N.H., extraordinarily well-centered, deep rich color, Extremely Fine, with 2005 P.F. certificate.....	85.00
1692	★★	11c Dark Green (473). Mint N.H., deep rich color on bright paper, fresh and Very Fine, with 1993 P.F. certificate	85.00
1693	★	15c Gray (475). Wonderfully fresh with magnificent margins and centering, attractive soft color, lightly hinged, Extremely Fine, with 2005 P.S.E. certificate (XF-Superb 95)	200.00
1694	★	15c Gray (475). Barest trace of what may be hinging, radiant color, Very Fine and choice, with 2005 P.F. certificate	200.00
1695	★★	20c Light Ultramarine (476). Mint N.H., pretty pastel color on bright paper, choice centering, fresh and Extremely Fine, with 1998 P.F. certificate, with 2006 P.S.E. certificate (XF 90)	550.00
1696	★★	20c Light Ultramarine (476). Mint N.H., brilliant color on bright paper, choice centering, Very Fine, with 1993 P.F. certificate	550.00
1697	★★	20c Light Ultramarine (476). Mint N.H. with bottom plate no. selvage , beautiful margins and centering, Very Fine and choice, with 2006 P.S.E. certificate	550.00
1698	★★	50c Light Violet (477). Mint N.H., beautiful bright color on fresh paper, Very Fine, scarce in Mint N.H. condition, with 1990 P.F. certificate.....	2,400.00
1699	★	50c Light Violet (477). Rich color on bright paper, wide margins, Extremely Fine, with 2005 P.F. certificate for pair	1,100.00
1700	★	50c Light Violet (477). Lightly hinged, wide margins and attractively centered, fresh, lovely color, Very Fine, with 1978 P.F. certificate.....	1,100.00



1702



1703



1704



1705



1706



1707



1708EX



1709



1710



1711



1713



1712



1716



1717



1718



1714EX



1719



1720



- 1701 ★★ \$1.00 Violet Black (478). Mint N.H., deep rich color and proof-like impression on bright paper, Very Fine and choice, with 1989 P.F. certificate 1,800.00



1701

- 1702 \$1.00 Violet Black (478). Lightly hinged, attractively centered, Very Fine, with 1981 P.F. certificate..... 800.00
- 1703 ★ \$1.00 Violet Black (478). Beautiful wide margins and very well-centered, small h.r., Very Fine and choice, handsome example 800.00
- 1704 ★ \$1.00 Violet Black (478). Slightly disturbed original gum, Fine..... 800.00
- 1705 ★★ \$2.00 Dark Blue (479). Mint N.H., intense shade, Very Fine and choice, with 2000 P.F. certificate..... 550.00
- 1706 ★★ \$2.00 Dark Blue (479). Mint N.H., rich color, Very Fine and choice, with 1989 P.F. certificate..... 550.00
- 1707 ★ \$2.00 Dark Blue (479). Lightly hinged, deep rich color, Very Fine and choice, with 1980 P.F. certificate 260.00
- 1708 ★ \$2.00 Dark Blue, \$5.00 Light Green (479-480). Fresh colors, Very Fine (Photo Ex) 480.00
- 1709 ★★ \$5.00 Light Green (480). Mint N.H., pretty color, fresh and Extremely Fine, with 1979 P.F. certificate 450.00
- 1710 ★ \$5.00 Light Green (480). Lightly hinged, choice margins and outstanding centering, fresh bright color, Extremely Fine, with 2006 P.S.E. certificate (XF-Superb 95).. 220.00
- 1711 田 \$5.00 Light Green (480). Block of four with arrow at left, two neat strikes of blind oval cancels, choice centering, Very Fine-Extremely Fine, with 2006 A.P.S. certificate 300.00
- 1712 田 \$5.00 Light Green (480). Block of four, each stamp with strike of duplex cancel, bottom right stamp natural pre-printing paperfold, Fine-Very Fine..... 300.00
- 1713 田 \$5.00 Light Green (480). Bottom right sheet corner block of ten with plate no. 8016 and siderographer's initials in selvage, Washington D.C. Aug 24, 1918 duplexes, some creases, mostly affecting left block of four, slight paper remnants, Fine appearance, Scott Retail as used blocks and singles..... 680.00
- 1714 ★★田 3c Violet, Imperforate (483-484). Mint N.H. top plate no. blocks of six, large margins, Extremely Fine.....(Photo Ex) 335.00
- 1715 ★★ 1c-3c 1916 Rotary Coils (486-490). Mint N.H. joint line pairs, remarkably choice centering for these difficult Rotary coils, Very Fine-Extremely Fine, No. 489 with 1999 P.F. certificate.....*Not illustrated* 229.00
- 1716 ★★ 2c Carmine, Ty. II, Coil (487). Mint N.H., brilliant color, almost perfectly centered, Extremely Fine, with 1990 P.F. certificate..... 60.00
- 1717 ★★ 2c Carmine, Ty. II, Coil (487). Mint N.H. pair, bright and fresh, Very Fine, with 2003 P.S.E. certificate for strip..... 60.00
- 1718 2c Carmine, Ty. II, Coil (491). Fresh color, wavy-line machine cancel, Very Fine, with 2000 P.F. certificate 750.00
- 1719 ★★ 2c Carmine, Ty. III, Coil (492). Mint N.H. joint line pair, perfectly centered, bright color, Extremely Fine Gem, ex Piedmont, with 1998 P.F. certificate..... 115.00
- 1720 ★★ 2c Carmine, Ty. III, Coil (492). Mint N.H. joint line pair, brilliant color, well-centered, fresh and Extremely Fine..... 115.00



1721

1722

1723IX



1724

1725

1726



1727

1728

1729



1730

1731

1732



1734



1735

1733

- 1721 ★★ 3c Violet, Ty. I, Coil (493). Mint N.H. joint line pair, pretty pastel shade, almost perfectly centered, Extremely Fine, with 1978 and 2001 P.F. certificates 230.00
- 1722 ★★ 3c Violet, Ty. I, Coil (493). Mint N.H. joint line pair, pastel color, almost perfectly centered with wide margins, Extremely Fine, with 1991 P.F. certificate 230.00
- 1723 ★★ 3c Violet, Ty. I, II, Coil (493-494). Mint N.H. joint line pairs, brilliant colors, Fine-Very Fine (Photo Ex) 390.00
- 1724 ★★ 3c Violet, Ty. II, Coil (494). Mint N.H. joint line pair, bright shade, Very Fine, with 2004 P.F. certificate 160.00
- 1725 ★★ 3c Violet, Ty. II, Coil (494). Mint N.H. joint line pair, pretty pastel color, Very Fine and choice 160.00
- 1726 ★★ 4c Orange Brown, Coil (495). Mint N.H. joint line pair, bright color, fresh and Extremely Fine, with 2006 P.S.E. certificate (XF 90) 160.00
- 1727 ★★ 4c Orange Brown, Coil (495). Mint N.H. joint line pair, beautifully centered and bright shade, Extremely Fine 160.00
- 1728 ★★ 4c Orange Brown, Coil (495). Mint N.H. joint line pair, rich color, fresh and Very Fine 160.00
- 1729 ★★ 4c Orange Brown, Coil (495). Mint N.H., bright color, almost perfectly centered with enormous margins, Extremely Fine Gem, with 2003 P.S.E. certificate for strip of four 21.00
- 1730 ★★ 5c Blue, Coil (496). Mint N.H. joint line pair, intense shade, Very Fine and choice 65.00
- 1731 ★★ 10c Orange Yellow, Coil (497). Mint N.H. joint line pair, nearly perfect centering, vibrant shade, Extremely Fine 280.00
- 1732 ★★ 10c Orange Yellow, Coil (497). Mint N.H. pair, vibrant color, wide margins, Extremely Fine, with 2006 P.F. certificate (XF 90) 95.00
- 1733 ★田 1c-\$1.00 1917-19 Issue (498/518). Blocks of four, lacking the 2c Ty. Ia, 3c Ty. I and the 5c error, No. 518 and one other hinged on all stamps, others have two Mint N.H. stamps each, some top pairs h.r., virtually all Fine-Very Fine 2,207.60
- 1734 1c Green (498). Huge Jumbo margins and essentially perfectly centered, deep color, very light wavy-line machine cancel, despite the nominal catalog value this stamp is extremely difficult to locate in this quality, Extremely Fine Gem, with 2006 P.S.E. certificate (XF-Superb 95) 1.00
- 1735 ★ 1c Green, Horizontal Pair, Imperforate Between (498b). Lightly hinged, typical Fine centering, in our opinion undervalued, probably due to the great number of fraudulent pairs that exist, with 2006 P.F. certificate 375.00



1736

- 1736 ★ 1c Green, A.E.F. Booklet Pane (498f). Deep rich color, choice centering, small thin spots, appears Very Fine, with 1979 P.F. certificate 1,150.00



1737	★★	2c Deep Rose, Ty. Ia (500). Mint N.H., radiant color, well-balanced margins, Extremely Fine, with 1988 P.F. certificate	575.00
1738	★★	2c Deep Rose, Ty. Ia (500). Mint N.H., rich color, Very Fine and choice.....	575.00
1739	★★	3c Light Violet, Ty. I (501). Mint N.H., brilliant color on bright paper, Jumbo margins, Extremely Fine Gem	24.00
1740		3c Dark Violet, Ty. II (502). Mint N.H. with top sheet selvage, Jumbo margins and virtually perfectly centered, fresh, intense color, Extremely Fine, with 2005 P.S.E. certificate (XF-Superb 95 Jumbo).....	30.00
1741	★★	4c Brown (503). Mint N.H. with wide top plate no. selvage, beautiful wide margins and incredibly well-centered, fresh, bright color on crisp paper, Extremely Fine, with 2004 P.S.E. certificate (XF-Superb 95)	21.50
1742	★★	5c Blue (504). Mint N.H. with bottom plate no. selvage, wide balanced margins and almost perfectly centered, strong intense color, crease in selvage only, stamp entirely sound, Extremely Fine, with 2005 P.S.E. certificate (XF-Superb 95).....	19.00
1743	★★	5c Rose, Error (505). Mint N.H., radiant color, Very Fine, with 2000 P.F. certificate	675.00
1744	★★	5c Rose, Error (505). Mint N.H. in pair with 2c, bright and fresh, Extremely Fine	675.00
1745	★★田	5c Rose, Error (505). Mint N.H. single error in hinged block of six, radiant color, Fine, Scott Retail as Mint N.H. single.....	675.00
1746	★★田	5c Rose, Error (505). Mint N.H. single error in block of nine, bright color, natural s.e. at top, fresh and Very Fine	1,150.00
1747	★田	5c Rose, Error (505). Mint N.H. single error in horizontal block of fifteen with right sheet margin, several 2c stamps hinged, Very Fine	675.00
1748	★★田	5c Rose, Error (505). Mint N.H. double error in block of twelve, well-centered, natural s.e. at bottom, post-office fresh and Very Fine-Extremely Fine	2,250.00
1749	★★田	5c Rose, Error (505). Mint N.H. double error in block of twelve, natural s.e. at bottom, fresh and Fine-Very Fine	2,250.00
1750	★★田	5c Rose, Error (505). Mint N.H. double error in block of twelve, brilliant color, bottom error natural inclusion, fresh and Fine	2,250.00
1751	★田	5c Rose, Error (505). Double error in block of twelve, fresh, lightly hinged, Fine	1,300.00
1752	★	5c Rose, Error (505). Single error in strip of three, error small h.r., side stamps Mint N.H., Fine	350.00



1753

1753	田	5c Rose, Error (505). Horizontal block of six, top center stamp the error, clear "Cincinnati, Ohio Stockyards Sta. Jun. 8 22" duplex cancel, Fine and scarce used block ..	550.00
------	---	--	--------



1754



1759



1760



1761



1762



7834



1755



1756



1759



1758



1763



1764



1765



1766



1767



1768



1769

- 1754 ★★ **6c Red Orange (506)**. Mint N.H., brilliant color on bright paper, choice centering with wide margins, Extremely Fine Gem, with 2006 P.S.E. certificate (XF-Superb 95)..... 26.00
- 1755 ★★ **6c Red Orange (506)**. Mint N.H. top plate no. 7834 strip of three, fabulous margins and centering, strong glowing color, Extremely Fine Gem multiple..... 78.00
- 1756 ★★ **7c Black (507)**. Mint N.H., intense shade and impression, almost perfectly centered with wide margins, Extremely Fine 57.00
- 1757 ★田 **6c Red Orange (506)**. Blocks of four, top pairs lightly hinged, bottom pairs Mint N.H., Fine-Very Fine *Not illustrated* 622.00
- 1758 ★★田 **9c Salmon Red (509)**. Mint N.H. block of four, fresh and bright, three Very Fine, top left an Extremely Fine Gem, with 2005 P.S.E. certificate 112.00
- 1759 ★★ **10c Orange Yellow (510)**. Mint N.H., brilliant color, almost perfectly centered with Jumbo margins, Extremely Fine Gem, a huge stamp, with 1988 P.F. certificate..... 37.00
- 1760 ★★ **10c Orange Yellow (510)**. Mint N.H. with top sheet margin, fabulous Jumbo margins, bright glowing color, Extremely Fine, with 2005 P.S.E. certificate (XF 90 Jumbo) 37.50
- 1761 ★★ **20c Light Ultramarine (515)**. Mint N.H., brilliant color on bright paper, almost perfectly centered, Extremely Fine 95.00
- 1762 ★★ **30c Orange Red (516)**. Mint N.H., radiant color, wide and balanced margins, Extremely Fine Gem, with 1990 P.S.E. certificate 80.00
- 1763 ★★田 **30c Orange Red (516)**. Mint N.H. block of four, brilliant color, choice centering, Extremely Fine, Scott Retail as hinged 320.00
- 1764 ★★ **\$1.00 Violet Brown (518)**. Mint N.H., deep rich color and proof-like impression on bright paper, wide and balanced margins, Extremely Fine Gem, with 2006 P.F. certificate (XF-Superb 95) 105.00
- 1765 ★★ **\$1.00 Violet Brown (518)**. Mint N.H., wide margins and exceptionally well-centered, strong color, Extremely Fine, with photocopy of 2005 P.F. certificate for block 105.00
- 1766 ★★ **\$1.00 Violet Brown (518)**. Mint N.H., deep rich color and proof-like impression, enormous margins all around, Extremely Fine, a phenomenal stamp, with 1990 P.F. certificate for block 105.00
- 1767 ★★ **\$1.00 Violet Brown (518)**. Mint N.H., essentially perfectly centered, fresh and bright, Extremely Fine, with photocopy of 2005 P.F. certificate for block 105.00
- 1768 ★★ **\$1.00 Violet Brown (518)**. Mint N.H., rich color on bright paper, wide margins, Extremely Fine, with 2006 P.S.E. certificate (VF-XF 85) 105.00
- 1769 ★ **\$1.00 Violet Brown (518)**. Incredibly fresh with only the slightest suggestion of hinging (truly appears Mint N.H.), beautiful balanced margins and intense color, Extremely Fine Gem, with 1987 P.F. certificate ("genuine" = N.H.), and 2005 P.S.E. certificate (Superb 98)..... 50.00
- 1770 ★★ **2c Carmine (519)**. Mint N.H., choice centering with well-proportioned margins, rich color and proof-like impression
EXTREMELY FINE. A BEAUTIFUL MINT NEVER-HINGED EXAMPLE OF SCOTT 519.
This stamp was created in 1917 when a small excess supply of the imperforate Scott 344 was returned by the post office in New York City to the Bureau. Rather than credit the New York post office for the returned postage, the Bureau perforated the sheets and returned them to the post office in New York City for public sale.
With 1985 P.F. certificate 875.00



1770



1771

- 1771 ★★ **2c Carmine (519)**. Mint N.H., radiant color, Very Fine and choice, with 1985 P.F. certificate, with 2006 P.S.E. certificate 875.00



- 1772 ★★ 2c Carmine (519). Mint N.H., brilliant color, well-balanced margins, Very Fine and choice, with 1987 P.F. certificate..... 875.00
- 1773 ★ 2c Carmine (519). Lightly hinged, choice margins and exceptional centering, fresh, bright color, Extremely Fine, with 1957 P.F. certificate 450.00
- 1774 ★★ \$2.00 Orange Red & Black (523). Mint N.H., wide and balanced margins, beautiful color, natural inclusion visible on gummed side only, Extremely Fine, with 2000 P.F. certificate 1,300.00
- 1775 ★★ \$2.00 Orange Red & Black (523). Mint N.H., bright colors, Very Fine and choice, with 2004 P.F. certificate..... 1,300.00
- 1776 ★★ \$2.00 Orange Red & Black (523). Mint N.H., wide margins, some slight oxidation not noted on accompanying certificates, Extremely Fine, with 1979 P.F. certificate and 1997 A.P.S. certificate..... 1,300.00
- 1777 ★★ \$2.00 Orange Red & Black (523). Mint N.H., incredibly well-centered, bright color, Extremely Fine, with 2000 P.F. and 2005 P.S.E. certificates..... 1,300.00
- 1778 ★★ \$2.00 Orange Red & Black (523). Mint N.H. top selvage single, wonderfully fresh and very attractively centered, diagonal crease in selvage only far from stamp, Very Fine and choice, with 2002 P.S.E. certificate 1,300.00
- 1779 ★★ \$2.00 Orange Red & Black (523). Mint N.H. with bottom left corner selvage, slightly oxidized, Very Fine and choice, with 1990 P.F. certificate..... 1,300.00
- 1780 ★ \$2.00 Orange Red & Black (523). Rich colors, wide margins, Extremely Fine.... 625.00
- 1781 ★ \$2.00 Orange Red & Black (523). Fresh and bright, attractive margins, Very Fine and choice..... 625.00
- 1782 ★ \$2.00 Orange Red & Black (523). Fresh, slightly disturbed original gum from hinge removal, Very Fine 625.00



- 1783 \$2.00 Orange Red & Black (523). Exceptionally well-centered, registry oval cancel, Extremely Fine, with 1983 P.F. certificate 250.00
- 1784 \$2.00 Orange Red & Black (523). Rich colors, Philadelphia registry oval, well-balanced margins, Very Fine and choice, with 1982 P.F. certificate 240.00
- 1785 \$2.00 Orange Red & Black (523). Large margins, light circular datestamp, bright orange color, Very Fine and attractive, with 2005 P.F. certificate 240.00
- 1786 \$5.00 Deep Green & Black (524). Mint N.H., deep rich colors, wide margins, fresh and Extremely Fine, with 2006 P.F. certificate (XF 90) 425.00
- 1787 ★★ \$5.00 Deep Green & Black (524). Mint N.H. with **selvage at right**, rich colors, choice centering, Extremely Fine 425.00
- 1788 ★★ \$5.00 Deep Green & Black (524). Mint N.H. with **selvage at top**, intense colors, Extremely Fine, with 2006 A.P.S. certificate 425.00
- 1789 ★★ \$5.00 Deep Green & Black (524). Mint N.H., rich color, Very Fine and choice, with 2000 P.F. certificate 425.00
- 1790 ★田 \$5.00 Deep Green & Black (524). Block of four, small central h.r., wide margins, Very Fine and choice 850.00
- 1791 ★ \$2.00 Lake & Black, \$5.00 Green & Black (524, 547). Former Very Fine, latter wide margins and Extremely Fine (Photo Ex) 360.00



- 1792 ★田 1c-3c Offset, Double Impressions (525d/529a). Three blocks of four, incl. one each of 1c-3c, each with clear doubling, some stamps Mint N.H., few imperfections, Fine-Very Fine, attractive set of blocks (Photo Ex) E. 300-400
- 1793 ★★ 2c Carmine, Ty. V (527). Mint N.H. with top selvage, choice wide margins, Extremely Fine, with photocopy of 2005 P.F. certificate for plate block..... 42.50
- 1794 ★★ 2c Carmine, Ty. V (527). Mint N.H., handsome margins and outstanding centering, tiny natural inclusion in margin, Extremely Fine, with 2005 P.F. certificate for plate block 42.50
- 1795 ★★田 2c Carmine, Ty. V (527). Mint N.H. wide top plate no. 11088 block of six, Fine-Very Fine..... 310.00
- 1796 ★★ 2c Carmine, Ty. Va (528). Mint N.H., huge balanced margins, bright color on white paper, gorgeous post-office fresh condition, Extremely Fine Gem, with 2005 P.S.E. certificate (Superb 98) 20.00
- 1797 ★★ 2c Carmine, Ty. Va (528). Mint N.H., brilliant color, wide margins, Extremely Fine Gem. 20.00
- 1798 ★★ 2c Carmine, Ty. VI (528A). Mint N.H., radiant color, wide margins, Extremely Fine..... 110.00
- 1799 3c Purple, Ty. IV, Double Impression (530a). Clear and dramatic double impression, neat strike of "Boston Mass." boxed cancel, small thin spots at bottom, appears Fine, very rare as a used stamp, with 2005 P.F. certificate, unpriced as used in Scott E. 300-400
- 1800 ★田 2c Carmine, Ty. IV, Wilson Roulette (532 var). Block of four, bottom stamps Mint N.H., private rouletting between and at bottom, s.e. at sides and top, bright color, Fine, these were privately perforated by J. Hull Wilson in Pittsburgh Pa., each stamp signed by Herman Herst E. 100-150
- 1801 ★★ 2c Carmine, Ty. V, Imperforate (533). Mint N.H., large even margins, fresh and Extremely Fine 230.00
- 1802 ★田 2c Carmine, Ty. V, Imperforate (533). Centerline block of four, bottom stamps Mint N.H., large margins all around, radiant color, Extremely Fine, Scott Retail as singles 680.00

- 1803 ★★田 2c Carmine, Ty. V, Imperforate (533). Mint N.H. right plate no. block of six, large margins, brilliant color, tiny natural inclusion in margin at bottom left, Extremely Fine 1,800.00



1804



1803

- 1804 ★★ 2c Carmine, Ty. VI, Imperforate (534A). Mint N.H., large to huge margins, deep shade, Extremely Fine Gem 100.00
- 1805 ★★田 2c Carmine, Ty. VI, Imperforate (534A). Mint N.H. block of four, full margins, bright color, Very Fine 420.00



1805



1806

- 1806 2c Carmine, Ty. VII, Imperforate (534B). Large to huge margins, wavy-line machine cancel, Extremely Fine, with 1978 and 2006 P.F. certificates ... 1,250.00



1807



1808



1809



18121.X



1810



1811



1814



1815



1816



1817



1818



18191.X



1820



1821



1822



1823



1824



1825



1826

- 1807 ★田 **3c Violet, Ty. IV, Imperforate, Double Impression (535a).** Block of four, pretty pastel color, showing clear doubling, light gum crease at bottom right, Very Fine, scarce and attractive multiple, with 1969 P.F. certificate, Scott Retail as singles 360.00
- 1808 ★★ **1c Gray Green (536).** Mint N.H., wide margins and exceptional centering, fresh and bright, Extremely Fine, with 2005 P.S.E. certificate for block..... 45.00
- 1809 ★★ **1c Gray Green (536).** Mint N.H., wide margins and nearly perfectly centered, fresh and Extremely Fine, with 2005 P.S.E. certificate for block 45.00
- 1810 ★★ **1c Gray Green (536).** Mint N.H., essentially perfectly centered, Extremely Fine, with 2005 P.S.E. certificate for block 45.00
- 1811 ★ **1c Gray Green, Horizontal Pair, Imperforate Vertically (536a).** Slightly disturbed original gum, bright color, wide margins, Extremely Fine, Colman guarantee backstamp, drastically undercatalogued in Scott given its rarity, we have only offered one pair and one block of four since keeping computerized records, with 2006 P.F. certificate 900.00
- 1812 ★★田 **1c Green, 2c Carmine Rose, Rotary Perf 11 x 10, Imperforate Horizontally (538a, 540a).** Mint N.H. vertical blocks of eight (four error pairs each), fresh and very nicely centered, Very Fine-Extremely Fine, with four 2002 P.S.E. certificates for each value(Photo Ex) 760.00

- 1813 ★ **2c Carmine Rose, Ty. II, Rotary Perf 11 x 10 (539).** Lightly hinged, rich color, centered to bottom but perfs clear and other three margins nicely balanced, Fine, a rare rotary waste issue, with 1985 P.F. certificate 2,750.00



1813

- 1814 ★★ **3c Violet, Ty. II (541).** Mint N.H., pretty pastel color, choice centering with wide and balanced margins, Extremely Fine, with copy of 1990 P.F. certificate for block of twelve 95.00
- 1815 ★★ **3c Violet, Ty. II (541).** Mint N.H., light pastel shade, Very Fine and choice, with 2004 P.F. certificate 95.00
- 1816 ★★ **1c Green, Perf 10 x 11 (542).** Mint N.H. with left sheet selvage, perfectly centered, fresh, with 2005 P.S.E. certificate (XF 90)..... 30.00
- 1817 ★★ **1c Green, Perf 10 x 11 (542).** Mint N.H. with top sheet selvage, rich color, choice centering, Extremely Fine, with copy of 1990 P.F. certificate for block 30.00
- 1818 ★田 **1c Green, Rotary (545).** Top "S30" and plate no. 11766 block of four, top pair barely hinged, bottom pair Mint N.H., centered to top, actually somewhat better than typically seen, top right stamp natural inclusion and trifle heavy natural wrinkle, otherwise Fine..... 1,100.00
- 1819 ★ **1c Green, 2c Carmine Rose, Rotary (545-546).** Former lightly hinged, latter small h.r., both with wide margins and rather nice centering, Very Fine.....(Photo Ex) 325.00
- 1820 ★★ **2c Carmine Rose, Ty. III, Rotary (546).** Mint N.H., brilliant color, post-office fresh and Very Fine, with 1992 P.F. certificate..... 260.00
- 1821 ★★ **2c Carmine Rose, Ty. III, Rotary (546).** Mint N.H. top "S30" and plate no. 13387 horizontal pair, strong color, Fine-Very Fine, a scarce plate..... 520.00
- 1822 ★★田 **2c Carmine Rose, Ty. III, Rotary (546).** Mint N.H. top "S30" and plate no. 13388 block of four, rich color, three with natural wrinkles, Fine-Very Fine 1,400.00
- 1823 ★★ **\$2.00 Carmine & Black (547).** Mint N.H. with short gum, **plate no. selvage** at top, rich color, Very Fine and choice..... 330.00
- 1824 ★★ **\$2.00 Carmine & Black (547).** Mint N.H. with **wide selvage at top**, intense shades and impressions, wide margins, slightly short gum at top, Very Fine and choice, with 1989 P.F. certificate for block of four..... 330.00
- 1825 ★ **\$2.00 Carmine & Black (547).** Lightly hinged, strong colors and choice wide margins, Extremely Fine, with 2005 P.S.E. certificate (XF 90) 160.00
- 1826 ★★田 **\$2.00 Carmine & Black (547).** Mint N.H. block of four, wide margins and wonderfully well-centered, fresh and crisp, bottom right stamp natural gum wrinkle, otherwise Extremely Fine 1,320.00

END OF SIXTH SESSION



16712

1827



14953

1834IX



16450

1837



14570

1838



1828



1829



1830



1831



1832



1833



1835



1836



1839



15128

1840



17433



1843

1841



14072

1842

SEVENTH SESSION (LOTS 1827-2414)
THURSDAY, JUNE 22, 2006, AT 1:30 P.M.
1922-29 AND LATER ISSUES

- 1827 ★★田 **3c Violet (555)**. Mint N.H. top plate no. 16712 block of six with wide selvage, rich color, Very Fine and choice 350.00
- 1828 ★★ **4c Yellow Brown (556)**. Mint N.H., fresh and bright, choice margins and centering, Extremely Fine, with 2005 P.S.E. certificate (XF 90) 42.50
- 1829 ★★ **5c Dark Blue (557)**. Mint N.H., unbelievably choice centering with wide margins all around, intense color, a marvelous Extremely Fine Gem, with 2005 P.S.E. certificate (Superb 98)..... 42.50
- 1830 ★★ **5c Dark Blue (557)**. Mint N.H., choice margins and centering, fresh and bright, Extremely Fine, with 2006 P.F. certificate (XF 90)..... 42.50
- 1831 ★★ **6c Red Orange (558)**. Mint N.H., brilliant color, almost perfectly centered with wide margins, Extremely Fine Gem, with 2006 P.S.E. certificate (XF-Superb 95) 75.00
- 1832 ★★ **6c Red Orange (558)**. Mint N.H., unusually wide margins, fresh, bright color, Extremely Fine, with 1998 P.F. certificate 75.00
- 1833 ★★田 **6c Red Orange (558)**. Mint N.H. block of four, vivid color, beautifully centered, Extremely Fine 300.00
- 1834 ★田 **6c Orange and 7c Black (558-559)**. Plate no. blocks of six, all Mint N.H. except two 6c, narrow selvages, 6c slightly into plate no., 6c Very Fine, 7c Extremely Fine (Photo Ex) 550.00
- 1835 ★★ **8c Olive Green (560)**. Mint N.H., deep rich color, near-perfect centering, Extremely Fine Gem, with 2006 P.S.E. certificate (XF-Superb 95) 105.00
- 1836 ★★ **8c Olive Green (560)**. Mint N.H., exceptionally well-centered, fresh and crisp, Extremely Fine, with 2002 P.S.E. certificate for block 105.00
- 1837 ★★田 **8c Olive Green (560)**. Mint N.H. wide bottom plate no. 16450 block of six, well-centered, Very Fine and choice 900.00
- 1838 ★田 **8c Olive Green (560)**. Bottom plate no. 14570 block of six, five stamps Mint N.H., Fine 575.00
- 1839 ★★ **10c Orange (562)**. Mint N.H., incredibly wide margins of near Jumbo proportions, well-centered, fresh, vivid color, Extremely Fine, with 2002 P.S.E. certificate (XF 90) . 37.50
- 1840 ★田 **10c Orange (562)**. Left plate no. 15128 block of ten, several stamps Mint N.H., natural selvage wrinkles, incredibly well-centered, fresh and bright, Extremely Fine..... 347.50
- 1841 ★★ **15c Gray (566)**. Mint N.H. with **plate no. at top**, intense color and impression with wide Jumbo margins, Extremely Fine Gem, a gorgeous stamp, with 2006 P.S.E. certificate (XF-Superb 95 Jumbo) 42.00
- 1842 ★★田 **15c Gray (566)**. Mint N.H. wide bottom margin plate no. 14072 block of six, fresh and Very Fine 425.00
- 1843 ★★ **20c Carmine Rose (567)**. Mint N.H., magnificent wide margins and essentially perfectly centered, deep rich color, Extremely Fine, with 2006 P.S.E. certificate (XF-Superb 95) ... 42.50



1844



1846



1847



1848



1849



1850



1851



1853



1854



1855



1856



1861



1857



1858

1859



1860



1863



1862



1864



1865



1866

- 1844 ★★田 **20c Carmine Rose (567)**. Mint N.H. top plate no. 18672 block of six, tiny natural P.O. staple holes in selvage, choice margins and essentially perfectly centered, Extremely Fine, this is one of the most difficult 1922 values to obtain as a full top plate no. block 425.00
- 1845 ★田 **20c Carmine Rose, 30c Olive Brown (567, 569)**. Top plate no. 19647 and 14436 blocks of six respectively, all Mint N.H. except 30c hinged in selvage, 20c heavy natural gum creases, 30c selvage virtually separated, otherwise Very Fine-Extremely Fine, Scott Retail as 20c N.H. plate block and six 30c N.H. singles.....*Not illustrated* 800.00
- 1846 ★★田 **25c Yellow Green (568)**. Mint N.H. top plate no. 17442 block of six, intense shade, few minor perf separations in selvage only, Very Fine 425.00
- 1847 田 **25c Yellow Green (568)**. Mint N.H. wide bottom plate no. 17444 block of six, fresh, light natural gum creases, Fine-Very Fine 425.00
- 1848 ★★ **30c Olive Brown (569)**. Mint N.H. with **wide bottom sheet selvage**, intense color, Extremely Fine, with 2002 P.S.E. certificate for block..... 62.50
- 1849 ★★田 **50c Lilac (570)**. Mint N.H. bottom plate no. 14043 block of six, magnificent deep color, fresh and crisp, slight natural wrinkles in selvage near bottom, Very Fine, quite attractive 900.00
- 1850 ★田 **50c Lilac (570)**. Top plate no. 17479 block of six, few h.r., two stamps Mint N.H., exceptionally well-centered, fresh, bright color, Very Fine-Extremely Fine..... 575.00
- 1851 ★★田 **\$1.00 Violet Black (571)**. Mint N.H. block of four, rich color on bright paper, Very Fine and choice, with 2006 A.P.S. certificate, Scott Retail as Mint N.H. singles 380.00
- 1852 ★田 **\$1.00 Violet Black (571)**. Top and bottom arrow blocks of four, six stamps Mint N.H., slightly different shades, some minor natural gum skips, Fine-Very Fine.....*Not illustrated* 660.00
- 1853 ★★田 **\$1.00 Violet Black (571)**. Mint N.H. top plate number F18681 block of six, exceptionally well-centered, strong color, some natural gum creases, otherwise Extremely Fine 575.00
- 1854 ★田 **\$1.00 Violet Black (571)**. Top plate no. 18862 block of six, well-centered, faintly hinged in selvage, stamps Mint N.H., natural gum skips, light crease near top edge of selvage, otherwise Very Fine 325.00
- 1855 ★★田 **\$2.00 Deep Blue (572)**. Mint N.H. top arrow block of four, choice margins and almost perfectly centered, fresh, bright color, Extremely Fine 700.00
- 1856 ★★田 **\$2.00 Deep Blue (572)**. Mint N.H. bottom plate no. 14306 block of six, very nicely centered, deep rich color, center vertical pair gum wrinkle, one other small gum soiling spot, otherwise Very Fine 1,200.00
- 1857 ★★ **\$5.00 Carmine & Blue (573)**. Mint N.H., beautifully centered, vivid colors, Extremely Fine, with 2006 P.F. certificate (XF 90)..... 240.00
- 1858 ★★ **\$5.00 Carmine & Blue (573)**. Mint N.H. with **part arrow at top**, natural gum crease, Extremely Fine 240.00
- 1859 ★★ **\$5.00 Carmine & Blue (573)**. Mint N.H. top red plate no. 14327 single, exceptionally well-centered, Very Fine and choice, with 2002 P.F. certificate 240.00
- 1860 ★★ **\$5.00 Carmine & Blue (573)**. Mint N.H., fresh and bright, Very Fine, with 2001 P.S.E. certificate 240.00
- 1861 ★★田 **\$5.00 Carmine & Blue (573)**. Mint N.H. centerline block of four, brilliant colors, choice centering, fresh and Extremely Fine 1,050.00
- 1862 田 **1c Green, Imperforate (575)**. Bottom plate no. 14160 block of six, huge margins all around incl. part of adjoining stamps at sides, neat strikes of "Benton Harbor Mich. Apr. 6, 1925" duplex cancels, Extremely Fine Gem, with 2006 A.P.S. certificate, unpriced in Scott..... E. 200-300
- 1863 ★★ **1c Green, Rotary (578)**. Mint N.H. with selvage at top, Very Fine and choice, with 1993 P.F. certificate 180.00
- 1864 ★★ **2c Carmine, Rotary (579)**. Mint N.H., brilliant color, perfectly centered, Extremely Fine Gem, with 1990 P.F. certificate 170.00
- 1865 ★★ **2c Carmine, Rotary (579)**. Mint N.H., beautifully centered, rich color on fresh paper, Extremely Fine, with 2003 P.F. certificate 170.00
- 1866 ★★ **2c Carmine, Rotary (579)**. Mint N.H., exceptionally well-centered, fresh color, Very Fine and choice for this difficult stamp, with 2005 P.S.E. certificate 170.00



1867



1868



1869LX



1870LX



1871



1874



1875



1877



1873



1878



1879



1880



1881



1882

1883

1884

- 1867 ★田 2c Carmine, Rotary (579). Top plate no. 14148 and star block of four, top right stamp h.r., others Mint N.H., bright color, Very Fine..... 600.00
- 1868 ★田 2c Carmine, Rotary (579). Top star and plate no. 14342 block of four, one stamp lightly hinged, other three Mint N.H., fresh and Fine..... 600.00
- 1869 ★田 1c-10c 1923-26 Issue, Perf 10 (581-591). Complete set of plate no. blocks of four, mixed centering, 4c reduced selvage, 6c trivial selvage corner crease and pencil marks in selvage, 9c light hinge stains, otherwise overall Fine(Photo Ex) 2,315.00
- 1870 ★★田 1c-10c 1923-26 Issue, Perf 10 (581-591). Mint N.H. blocks of four, choice centering throughout, Very Fine-Extremely Fine, exceptional set(Photo Ex) 1,735.00
- 1871 ★★ 2c Carmine, Perf 10 (583). Mint N.H. top left plate no. 18530 single, uncommonly wide margins, Jumbo for the issue, Extremely Fine 5.75
- 1872 ★★ 2c Carmine, Perf 10, Booklet Pane of Six (583a). Two Mint N.H. panes, Fine-Very Fine*Not illustrated* 350.00
- 1873 ★★田 3c Violet, Perf 10 (584). Mint N.H. block of 20, rich color, choice centering throughout, Very Fine-Extremely Fine, an excellent opportunity to break out some singles which may grade highly, Scott Retail as singles 1,250.00
- 1874 ★★ 4c Yellow Brown, Perf 10 (585). Mint N.H. top left corner plate no. 17739 single, incredibly wide margins for this issue, Extremely Fine, a spectacular stamp, with 2001 P.S.E. certificate 37.50
- 1875 ★★ 8c Olive Green, Perf 10 (589). Mint N.H., choice margins and almost precisely centered, fresh, vivid color, Extremely Fine, with 2000 P.S.E. certificate 57.50

- 1876 ★★ 2c Carmine, Rotary, Perf 11 (595). Mint N.H., radiant color, almost perfectly centered with unusually wide and even margins, Extremely Fine Gem, a superb stamp in every respect..... 550.00



1876

- 1877 ★★ 2c Carmine, Rotary, Perf 11 (595). Mint N.H., extraordinarily choice centering for this difficult rotary issue, rich color, Extremely Fine, with 1985 P.F. certificate 550.00
- 1878 ★ 2c Carmine, Rotary, Perf 11 (595). Lightly hinged, unusually nice margins and centering, fresh, Very Fine 275.00
- 1879 ★ 2c Carmine, Rotary, Perf 11 (595). Lightly hinged, well-centered, light crease, otherwise Very Fine and choice 275.00
- 1880 ★田 2c Carmine, Rotary, Perf 11 (595). Top star and plate no. 14914 block of four, one stamp lightly hinged, other three Mint N.H., fresh and Fine, scarce plate block..... 2,150.00
- 1881 ★田 2c Carmine, Rotary, Perf 11 (595). Top plate no. 14666 and star block of six, top center stamp h.r., others Mint N.H., centered to bottom, almost Fine, scarce plate block..... 2,700.00
- 1882 ★ 2c Carmine, Joint Line Pair, Ty. I, II (599-599A). Lightly hinged, brilliant color, left stamp with tiny indent at right frameline, still Very Fine, with 2006 P.S.E. certificate..... 750.00
- 1883 ★ 2c Carmine, Ty. I-Ty. II, Coil (599-599A). Combination joint line pair, right stamp Ty. II, fresh, lightly hinged, Very Fine and choice, with 1968 P.F. certificate 750.00
- 1884 ★ 2c Carmine, Joint Line Pair, Ty. I, II (599-599A). Single hinge mark, Fine 750.00



1885

1886

1887



1888

1889



F 16808

1890LX



1891

1894

1895

- 1885 ★★ 2c Carmine, Ty. II, Coil (599A). Mint N.H. joint line pair, Very Fine and choice, with 1988 P.F. certificate..... 1,300.00
- 1886 ★★ 2c Carmine, Ty. II, Coil (599A). Mint N.H. joint line pair, fresh and Fine-Very Fine 1,300.00
- 1887 ★★ 2c Carmine, Ty. II, Coil (599A). Mint N.H. joint line pair, partially separated, couple tiny natural gum inclusions, otherwise Fine-Very Fine..... 1,300.00
- 1888 ★ 2c Carmine, Ty. II, Coil (599A). Joint line pair, lightly hinged, nicely centered for this, top right corner perf with tiny thin speck, appears Very Fine , with 2006 P.F. certificate 650.00
- 1889 ★★ 2c Carmine, Ty. II, Coil (599A). Mint N.H. pair, bright color, Extremely Fine, with 1983 P.F. certificate 475.00
- 1890 ★★田 1c-5c Lexington-Concord (617-619). Mint N.H. wide top plate no. blocks of six, exceptionally nice centering, Extremely Fine set(Photo Ex) 470.00
- 1891 ★田 2c Harding, Rotary, Perf 10 (612). Block of four, three Mint N.H., other pinpoint gum disturbance speck, otherwise N.H., perfectly centered with uncharacteristically wide margins all around, fresh and crisp, Extremely Fine, one of the more difficult stamps in 20th century U.S. philately to find centered and with choice margins, a "rarity" in block form in this quality 105.00



1892EX



1893EX

- 1892 ★★田 2c, 5c Norse-American (620-621). Mint N.H. arrow and double plate no. blocks of eight, one 2c faint gum toning spot, otherwise Very Fine set.....(Photo Ex) 990.00
- 1893 ★田 2c, 5c Norse-American (620-621). Arrow and double plate no. blocks of eight, fresh, wide selvages without the folds as so often seen, Fine-Very Fine(Photo Ex) 700.00
- 1894 ★★ 13c Green (622). Mint N.H., radiant color, enormous margins, Extremely Fine Gem, a beautiful stamp, with 2006 P.S.E. certificate (XF-Superb 95)..... 22.00
- 1895 ★★ 2c Sesquicentennial (627). Mint N.H., absolutely outstanding huge Jumbo margins and perfect centering, fresh, bright color, Extremely Fine Gem, with 2006 P.S.E. certificate (Superb 98 Jumbo), one of two examples certified in this grade 4.50
- 1896 ★★ 2c White Plains Souvenir Sheet (630). Mint N.H., incredibly well-centered, few light natural gum bends, Very Fine-Extremely Fine, truly exceptionalNot illustrated 575.00
- 1897 ★★ 2c White Plains Souvenir Sheet (630). Mint N.H., choice centering, natural gum bends, Very FineNot illustrated 600.00
- 1898 ★★ 2c White Plains Souvenir Sheet (630). Mint N.H., brilliant color, choice centering, fresh and Extremely FineNot illustrated 600.00
- 1899 ★★ 2c White Plains Souvenir Sheet (630). Mint N.H., Very Fine and choice.....Not illustrated 600.00
- 1900 ★★ 2c White Plains Souvenir Sheet (630). Mint N.H., rich color, Very Fine and choiceNot illustrated 600.00
- 1901 ★★ 2c White Plains Souvenir Sheet (630). Mint N.H., Very Fine and choice.....Not illustrated 600.00
- 1902 ★★ 2c White Plains Souvenir Sheet (630). Mint N.H., choice centering, Very Fine.....Not illustrated 600.00
- 1903 ★★ 2c White Plains Souvenir Sheet (630). Mint N.H., Very Fine.....Not illustrated 600.00
- 1904 ★★ 2c White Plains Souvenir Sheet (630). Mint N.H., rich color, Very FineNot illustrated 600.00
- 1905 ★★ 2c White Plains Souvenir Sheet (630). Mint N.H., Fine-Very FineNot illustrated 600.00
- 1906 ★ 2c White Plains Souvenir Sheet (630). Unusually well-centered, fresh, very lightly hinged in ungummed selva, stamps Mint N.H., minor internal separation, otherwise Very Fine and choiceNot illustrated 375.00
- 1907 ★ 2c White Plains Souvenir Sheet (630). Fresh, Very FineNot illustrated 375.00

1908 ★★	2c White Plains Souvenir Sheet (630). Mint N.H., fresh and Fine.....	<i>Not illustrated</i>	600.00
1909 ★★	2c White Plains Souvenir Sheet (630). Mint N.H., bright color, fresh and Fine	<i>Not illustrated</i>	600.00
1910 ★★	2c White Plains Souvenir Sheet (630). Mint N.H., Fine	<i>Not illustrated</i>	600.00
1911 ★★	2c White Plains Souvenir Sheet (630). Mint N.H., rich color, Fine	<i>Not illustrated</i>	600.00



1912 ★★	2c Carmine, Ty. II (634A). Mint N.H., brilliant color, perfect centering with balanced margins, Extremely Fine Gem, a gorgeous stamp, with 1999 P.F. certificate	625.00
1913 ★★	2c Carmine, Ty. II (634A). Mint N.H. with bottom left corner plate no., exceptionally well-centered for this difficult stamp, Extremely Fine, with 2006 P.S.E. certificate	625.00
1914 ★★	2c Carmine, Ty. II (634A). Mint N.H. with selvage at right, brilliant color, Very Fine and choice, with 2003 P.F. certificate	625.00
1915 ★	2c Carmine, Ty. II (634A). Fresh, with bottom left corner plate no., bright color, Jumbo margins, Very Fine and choice, with 2005 P.S.E. certificate (VF-XF 85 Jumbo).....	350.00
1916 ★	2c Carmine, Ty. II (634A). Lightly hinged, attractive margins and nicely centered, fresh, Very Fine.....	350.00
1917 ★★	2c Carmine, Ty. II (634A). Mint N.H. top right plate no. 19747 block of four, fresh and Fine	2,750.00
1918 ★田	2c Carmine, Ty. II (634A). Top right corner plate no. 19744 block of four, top pair very lightly hinged, bottom pair Mint N.H., typical or better centering, Fine.....	2,000.00
1919 ★田	2c Carmine, Ty. II (634A). Bottom right plate no. 19746 block of four, top pair h.r., bottom pair Mint N.H., Fine for this scarce plate block.....	2,000.00



- 1920 ★★田 5c Hawaii Ovpt. (648). Mint N.H. bottom left corner plate no. 18907 block of four, incredibly well-centered, Extremely Fine, lovely plate block..... 425.00
- 1921 ★★ 1c-10c Kans., Nebr. Overprints (658-679). Mint N.H., deep rich colors, each stamp selected for superior centering and overall condition, Very Fine-Extremely Fine set, scarce in such pristine condition, several would easily qualify as single lots in today's condition-driven market but we wanted to give collectors an opportunity to acquire a superb set at one time.....(Photo Ex) 586.00
- 1922 ★田 1c-10c Kans., Nebr. Overprints (658-679). Plate no. blocks of four, few possibly Mint N.H., bright colors, few with gum problems, 10c missing selvage on one side, appear Fine-Very Fine, Scott Retail as hinged.....(Photo Ex) 5,915.00
- 1923 ★★ 2c Kans. Ovpt. (660). Mint N.H., uncharacteristically wide margins and nearly perfectly centered, Extremely Fine Gem, with 2005 P.S.E. certificate (XF-Superb 95)..... 7.00
- 1924 ★★ 3c Kans. Ovpt., Split Overprint (661 var). Block of four, top pair slightly dulled original gum, otherwise Mint N.H., split overprint in the middle, others at tops and bottom of stamps respectively, Fine, scarce item for the specialist..... E. 200-300
- 1925 ★田 4c-9c Kans. Ovpts. (662, 663, 667). Blocks of four, 5c hinged, others Mint N.H., also includes 3c Nebr. block of four (two Mint N.H.), choice centering, Very Fine-Extremely Fine.....(Photo Ex) 379.00
- 1926 ★★ 6c Kans. Ovpt. (664). Mint N.H., brilliant color, choice centering, Extremely Fine, with 2005 P.S.E. certificate for block..... 55.00
- 1927 ★★田 9c Kans. Ovpt. (667). Mint N.H. horizontal block of eight, fresh and bright, Very Fine-Extremely Fine, with three 2005 P.S.E. certificates..... 208.00
- 1928 ★★ 10c Kans. Ovpt. (668). Mint N.H. with left sheet selvage, beautiful margins and perfectly centered, bright color, Extremely Fine Gem, with 1990 P.F. certificate 45.00



1929



1930



1931



1932



1933



1934



1938



1940



1937



1939



1941

- 1929 ★田 **1c-9c Nebr. Ovpts. (669-678).** Blocks of four, complete set less 10c, all Mint N.H. except two 5c and one 9c, exceptionally nice centering throughout, Very Fine-Extremely Fine...
.....(Photo Ex) 1,370.50
- 1930 ★★ **3c Nebr. Ovpt. (672).** Mint N.H., essentially perfectly centered, fresh and bright, Extremely Fine, with 2006 P.F. certificate (XF 90)..... 24.00
- 1931 (★)田 **3c Nebr., Vertical Pair, One Without Overprint (672a).** Block of six, both center stamps missing overprint, unused (no gum), deep rich color, Very Fine, attractive multiple of this scarce variety..... 1,000.00
- 1932 ★★ **6c Nebr. Ovpt. (675).** Mint N.H., brilliant color, perfectly centered, Extremely Fine Gem, with 2006 P.S.E. certificate (XF-Superb 95)..... 75.00
- 1933 ★★ **7c Nebr. Ovpt. (676).** Mint N.H., intense shade and impression, Extremely Fine, with 2006 P.S.E. certificate (VF-XF 85)..... 42.00
- 1934 ★★ **10c Washington Bicentennial (715).** Mint N.H. with **top right corner plate no.**, fabulous Jumbo margins and beautifully centered, glowing color, Extremely Fine Gem, with 2005 P.S.E. certificate (Superb 98J)..... 15.00
- 1935 ★★田 **½c-\$5.00 1938 Presidential (803-834).** Complete set of plate blocks of four (both \$1.00 printings), plus fourteen extra \$1.00, two \$2.00 and three \$5.00 singles, also ½c-30c singles and plain blocks of four, apparently all Mint N.H., \$2.00 plate block light crease, Fine-Very Fine*Not illustrated* 1,244.60
- 1936 ★田 **\$1.00-\$5.00 Presidential (832-834).** Top double plate no. blocks of four, lightly hinged in selvage, stamps Mint N.H., Very Fine, Scott Retail as N.H. plate blocks, N.H. singles catalog \$438.00.....*Not illustrated* 501.50

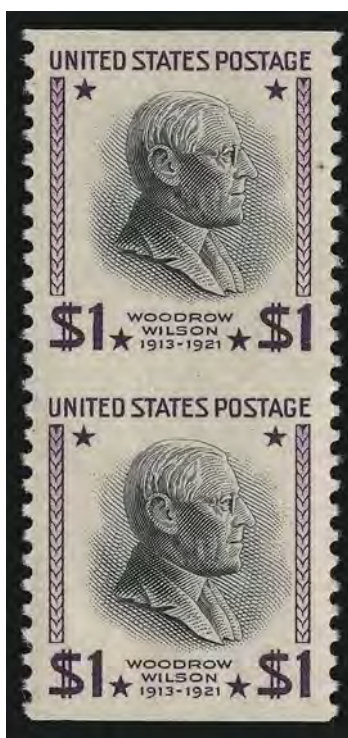

1937

- 1937 ★ **\$1.00 Presidential, Vertical Pair, Imperforate Horizontally (832a).** Lightly hinged, Positions 24/34, rich colors, Very Fine, only 50 pairs are known..... 1,500.00
- 1938 ★★ **\$1.00 Presidential, USIR Wmk. (832b).** Mint N.H., attractive margins and exceptionally well-centered, Extremely Fine, with 2005 P.S.E. certificate..... 175.00
- 1939 ★★田 **\$1.00 Presidential, USIR Wmk. (832b).** Mint N.H. bottom margin and marker block of ten, Fine-Very Fine 1,750.00
- 1940 ★★ **\$5.00 Presidential (834).** Mint N.H., wide margins, Extremely Fine, with 2006 P.S.E. certificate 85.00
- 1941 ★★田 **\$5.00 Presidential (834).** Mint N.H. top double plate no. and arrow block of four, deep rich colors, choice centering, Extremely Fine, with 2006 A.P.S. certificate 375.00



1942



1943



1944



1945



1946



1947



1948



1950



1951



1949



1952



1953



1954

AIR POST

- 1942 ★★田 **6c Orange, 1918 Air Post (C1).** Mint N.H. centerline block of four, brilliant color, natural inclusion at top left, Very Fine-Extremely Fine..... 480.00
- 1943 ★★田 **6c Orange, 1918 Air Post (C1).** Mint N.H. top arrow and plate no. 9155 block of six, brilliant color except trace of oxidation at top right, choice centering, Extremely Fine 1,050.00
- 1944 ★田 **6c Orange, 1918 Air Post (C1).** Arrow and plate no. 9155 block of six, barely hinged if at all, Very Fine, left pair exceptional 725.00
- 1945 ★田 **16c Green, 1918 Air Post (C2).** Centerline block of four, lightly hinged, rich color, Very Fine-Extremely Fine..... 360.00
- 1946 ★★田 **16c Green, 1918 Air Post (C2).** Mint N.H. left arrow block of four (faint hinge mark in selvage), top right stamp pulled perf, otherwise Very Fine-Extremely Fine..... 600.00
- 1947 ★★田 **16c Green, 1918 Air Post (C2).** Mint N.H. top arrow and plate no. 8900 block of six, rich color on bright paper, unusually choice centering., fresh and Extremely Fine, with 2000 P.F. certificate..... 1,500.00
- 1948 ★★ **24c Carmine Rose & Blue, 1918 Air Post (C3).** Mint N.H. with **top red plate no.**, fabulous Jumbo margins with impeccable centering, a marvelous gem, Extremely Fine Gem, with 2005 P.S.E. certificate (Superb 98J)..... 150.00
- 1949 ★★ **24c Carmine Rose & Blue, 1918 Air Post (C3).** Mint N.H., enormous margins, bright colors, Extremely Fine Gem 150.00
- 1950 ★★ **24c Carmine Rose & Blue, 1918 Air Post (C3).** Mint N.H. with **plate no. at top**, rich colors, Jumbo margins, Extremely Fine Gem, a huge stamp..... 150.00
- 1951 ★★ **24c Carmine Rose & Blue, 1918 Air Post (C3).** Mint N.H. with **plate no. at top**, rich colors, wide margins, Extremely Fine 150.00
- 1952 ★★ **24c Carmine Rose & Blue, 1918 Air Post (C3).** Mint N.H., deep rich colors and proof-like impressions, light natural gum skips, Extremely Fine, with 2006 P.S.E. certificate (XF 90)..... 150.00
- 1953 ★田 **24c Carmine Rose & Blue, 1918 Air Post (C3).** Top blue plate no. and blue "Top" block of four, stamps Mint N.H., h.r. in selvage only, top left stamp natural gum skip, Fine, Scott Retail as singles 600.00
- 1954 ★★田 **24c Carmine Rose & Blue, 1918 Air Post (C3).** Mint N.H. block of fifteen with selvage at left, rich colors, fresh and Fine-Very Fine, Scott Retail as singles..... 2,250.00



1955

- 1955 ★★田 **24c Carmine Rose & Blue, 1918 Air Post (C3).** Mint N.H. top arrow, double plate no. and double "Top" block of twelve, deep rich colors, top left stamp wide vertical natural gum skip, Very Fine..... 2,000.00



1956FN



1957



1960



1961



1958



1962



1963



1959



1964



26002

1967



1968



1969

- 1956 ★田 **8c-24c 1923 Air Post (C4-C6).** Blocks of four with wide left plate no. margins, couple h.r., first two Fine-Very Fine, 24c handsome margins and centering, Extremely Fine **(Photo Ex)** 730.00
- 1957 ★★ **8c Dark Green, 1923 Air Post (C4).** Mint N.H., perfectly centered, rich color on bright paper, Extremely Fine Gem 40.00
- 1958 ★★田 **16c Dark Blue, 1923 Air Post (C5).** Mint N.H. bottom left sheet corner block of eight with siderographer's initials, fresh, Fine-Very Fine 1,200.00
- 1959 ★★田 **16c Dark Blue, 1923 Air Post (C5).** Mint N.H. wide left plate no. 14829 block of sixteen, fresh, Fine-Very Fine 3,850.00
- 1960 ★★ **24c Carmine, 1923 Air Post (C6).** Mint N.H., radiant color, beautiful centering, fresh and Extremely Fine 160.00
- 1961 ★★ **24c Carmine, 1923 Air Post (C6).** Mint N.H., choice margins and centering, Extremely Fine 160.00
- 1962 ★★ **24c Carmine, 1923 Air Post (C6).** Mint N.H., beautiful margins and essentially perfectly centered, fresh, bright color, Extremely Fine, with 2006 P.S.E. certificate (XF 90) 160.00
- 1963 ★★ **24c Carmine, 1923 Air Post (C6).** Mint N.H., attractive margins and very well-centered, Very Fine, with 2006 P.S.E. certificate 160.00
- 1964 ★★田 **24c Carmine, 1923 Air Post (C6).** Mint N.H. block of four, fresh and bright, Very Fine and choice, with four 2005 P.S.E. certificates 640.00
- 1965 ★★ **10c Lindbergh, Booklet Pane (C10a).** Two complete booklets of two panes each (BKC1), one with three staples instead of the customary two, one pane with guide line at left, Fine-Very Fine *Not illustrated* 500.00



1966

- 1966 ★★ **65c-\$2.60 Graf Zeppelin (C13-C15).** Mint N.H., rich colors, choice centering, fresh and Extremely Fine, 65c and \$2.60 with 1999 P.F. certificates 2,300.00
- 1967 ★★ **65c-\$2.60 Graf Zeppelin (C13-C15).** Mint N.H., bright colors, \$2.60 with plate no. at right, fresh and Very Fine-Extremely Fine set 2,300.00
- 1968 ★ **65c-\$2.60 Graf Zeppelin (C13-C15).** Fresh, \$2.60 gum bend, Fine-Very Fine set 1,390.00
- 1969 ★ **65c-\$2.60 Graf Zeppelin (C13-C15).** Complete set, 65c faint thin spot and light corner crease, otherwise Fine-Very Fine 1,390.00



1970



1971



1972



1974

1975

1976



1977

1978

1980



1981



1982

- 1970 ★ **65c-\$2.60 Graf Zeppelin (C13-C15).** Complete set, \$2.60 extra wide margins, each with thin about the size of a hinge, Fine-Very Fine appearance 1,390.00
- 1971 ★ **65c-\$2.60 Graf Zeppelin (C13-C15).** Complete set, first and last faint thin spots (65c also light diagonal gum crease), \$1.30 reperfed at bottom, Fine-Very Fine appearance 1,390.00
- 1972 ★ **65c-\$2.60 Graf Zeppelin (C13-C15).** Complete set, gum somewhat disturbed (brushed in an attempt to make appear N.H.), Very Fine..... 1,390.00



1973

- 1973 ★★ **65c Graf Zeppelin (C13).** Mint N.H., gorgeous margins and precise centering, Extremely Fine, with 2005 P.S.E. certificate (XF-Superb 95)..... 400.00
- 1974 ★★ **65c Graf Zeppelin (C13).** Mint N.H., bright color, Very Fine 400.00
- 1975 **65c Graf Zeppelin (C13).** Left sheet margin single, neat New York machine cancel, choice margins and exceptional centering, Extremely Fine, with 2006 P.S.E. certificate 160.00
- 1976 ★★ **\$1.30 Graf Zeppelin (C14).** Mint N.H., rich color, Extremely Fine, with 2005 P.S.E. certificate..... 800.00
- 1977 ★★ **\$1.30 Graf Zeppelin (C14).** Mint N.H., rich color, Very Fine..... 800.00
- 1978 ★★ **50c Chicago Zeppelin (C18).** Mint N.H., wonderfully fresh and bright with exceptionally wide margins, almost perfectly centered, Extremely Fine, with 2005 P.S.E. certificate (XF 90 Jumbo) 100.00
- 1979 ★★ **50c Chicago Zeppelin (C18).** Three Mint N.H. singles, Very Fine-Extremely Fine
.....*Not illustrated* 300.00
- 1980 ★★ **50c Chicago Zeppelin (C18).** Mint N.H., crisp impression, choice centering, Extremely Fine, with 2005 P.S.E. certificate (XF 90)..... 100.00
- 1981 ★田 **50c Chicago Zeppelin (C18).** Bottom plate no. block of six, barely hinged, rich color, Very Fine 500.00
- 1982 ★田 **50c Chicago Zeppelin (C18).** Top plate no. 21171 block of six, very lightly hinged at top of selvage, stamps Mint N.H., Fine-Very Fine, Scott Retail as six N.H. singles ... 600.00



1983



1984



1985



1988



1989



1987



1990



1991



1993



1994



1995

- 1983 ★ **6c Dark Blue & Carmine, Vertical Pair, Imperforate Horizontally (C23a).** Bottom arrow margin block of four, slightly mount disturbed original gum, wonderfully fresh, beautifully centered, Extremely Fine, with 2003 P.F. certificate..... 650.00
- 1984 ★★田 **6c Ultramarine & Carmine, Air Post (C23 var).** Mint N.H. block of four with wide arrow selvage at bottom, Very Fine and choice, each stamp with red backstamp, normal single accompanies for comparison 600.00
- 1985 ★ **10c Air Post Coil, Imperforate (C73a).** Joint line pair, very lightly hinged, choice margins and beautifully centered, Extremely Fine, Scott Retail as Mint N.H..... 900.00
- 1986 ★★ **13c Carmine, Booklet Pane of Five and Label (C79a).** Mint N.H. complete booklet of two panes (BKC23), miscut and stapled in at wrong ends (“inverted”), very rare, while this is not in the same league as the famous 10c Lindbergh pane of three with tab at bottom (C10a var), it should still be of great interest to the booklet pane specialist*Not illustrated* E. 400-500

SPECIAL DELIVERY

- 1987 ★★ **10c Orange, Special Delivery (E3).** Mint N.H., vibrant color, Very Fine and choice, with 1999 P.F. certificate 500.00
- 1988 ★★ **10c Orange, Special Delivery (E3).** Mint N.H., radiant color, fresh and Very Fine, with 2004 and 2006 P.S.E. certificates (VF 80) 500.00
- 1989 ★ **10c Orange, Special Delivery (E3).** Original gum, choice margins and exceptionally well-centered, bright vivid color, Extremely Fine, with 2005 P.S.E. certificate (XF 90)..... 250.00
- 1990 ★★ **10c Orange, Special Delivery (E3).** Mint N.H., radiant color, fresh and Fine, with 2002 P.F. certificate 500.00
- 1991 ★田 **10c Orange, Special Delivery (E3).** Block of four, bottom stamps Mint N.H., top stamps h.r., radiant color, top left stamp small tear at top right, bottom left stamp natural inclusion, appears Fine, Scott Retail as singles 1,500.00

- 1992 ★★ **10c Blue, Special Delivery (E4).** Mint N.H., wide margins and well-centered, intense shade, Very Fine and choice, extraordinary Mint Never-Hinged example of the 1894 Unwatermarked Bureau Special Delivery Issue, which rarely comes in such condition, with 1996 P.F. certificate..... 1,900.00



1992

- 1993 ★★ **10c Blue, Special Delivery (E4).** Mint N.H., unusually wide margins, intense color, couple natural gum creases, one a trifle heavy, otherwise Very Fine, striking appearance 1,900.00
- 1994 ★ **10c Blue, Special Delivery (E4).** Original gum, huge Jumbo margins, small light thin spot and light crease, otherwise Very Fine..... 850.00
- 1995 ★ **10c Blue, Special Delivery (E4).** Original gum, well-centered, small covered thin, Very Fine appearance 850.00



1996

- 1996 ★★ **10c Blue, Special Delivery (E5).** Mint N.H., intense shade and proof-like impression, near perfect centering, Extremely Fine, a superb example of the 1895 Bureau Special Delivery Issue, ex Lyons, with 1999 P.F. certificate 425.00



1997



1998



1999



2001



2002



2003



2004



2005



2007



2012



2009



2008



2013



8506

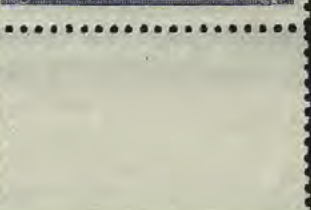
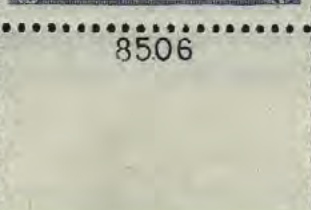
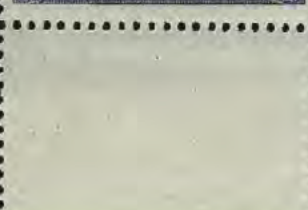

2010



2014

1997	★★	10c Blue, Special Delivery (E5). Mint N.H., fresh and crisp, intense color, Very Fine and choice, with 2005 P.F. certificate.....	425.00
1998	★★	10c Ultramarine, Special Delivery (E6). Mint N.H., beautifully centered, bright shade, Very Fine and choice, with 2001 P.F. certificate	350.00
1999	★★	10c Ultramarine, Special Delivery (E6). Mint N.H., lovely color, Very Fine, with 2005 P.F. certificate	350.00
2000	★田	10c Ultramarine, Green (E6-E7). Blocks of four, former with part top imprint and plate no. 1776, h.r., Fine-Very Fine with the top right no. E6 a wide-margined Extremely Fine Gem..... <i>Not illustrated</i>	1,000.00
2001	★★	10c Green, Special Delivery (E7). Mint N.H., rich color, proof-like impression, Extremely Fine.....	150.00
2002	★★	10c Green, Special Delivery (E7). Mint N.H., lovely margins and centering, Very Fine and choice, with 2005 P.F. certificate	150.00
2003	★田	10c Green, Special Delivery (E7). Block of four, bottom pair Mint N.H., Very Fine	440.00
2004	★★	10c Ultramarine, Special Delivery (E8). Mint N.H., rich color and detailed impression on bright paper, wide and balanced margins, Extremely Fine, with 2000 P.F. certificate..	225.00
2005	★★	10c Ultramarine (E9). Mint N.H., rich color on bright paper, Very Fine	400.00



2006

2006	★★	10c Blue, Special Delivery (E9a). Mint N.H., deep rich color on bright paper, almost perfectly centered with wide margins, Extremely Fine Gem, with 1999 P.S.E. certificate ..	475.00
2007	★	10c Pale Ultramarine, Special Delivery (E10). Lightly hinged, beautiful wide margins and nearly perfectly centered, Extremely Fine, with 2006 P.S.E. certificate (XF 90).....	300.00
2008	★田	10c Pale Ultramarine, Special Delivery (E10). Block of four with top plate no. 6046, central h.r., bottom right stamp few nibbed perfs, otherwise Extremely Fine...	1,350.00
2009	★★	10c Ultramarine, Special Delivery (E11). Mint N.H. left sheet margin single, lovely color, gorgeous Jumbo margins and essentially perfectly centered, Extremely Fine, with 2005 P.S.E. certificate (XF-Superb 95 Jumbo)	40.00
2010	★★	10c Ultramarine, Special Delivery (E11). Mint N.H. wide bottom margin plate no. 8506 strip of three, handsome exceptionally wide margins, Extremely Fine.....	120.00
2011	★★	10c Ultramarine, Special Delivery (E11). Mint N.H. bottom plate no. 10634 strip of three and "L" shaped block of three, distinct shades, strip Fine-Very Fine, "block" Extremely Fine..... <i>Not illustrated</i>	240.00
2012	★★	10c Deep Ultramarine, Special Delivery (E12a). Mint N.H., brilliant color, wide and balanced margins, Extremely Fine, with 2005 P.S.E. certificate (XF 90).....	100.00
2013	★★	10c Ultramarine, Registration (F1). Mint N.H., brilliant color on bright paper, perfectly centered with wide and balanced margins, Extremely Fine Gem, a superb stamp in every respect, with 2006 P.S.E. certificate (Superb 98)	150.00
2014	★★	10c Ultramarine, Registration (F1). Mint N.H., pretty pastel color, wide margins, Extremely Fine, with copy of 1997 P.F. certificate for block of six	150.00



2015



2016



2017



2018



2019



2020



2021



2022



2023



2024



2025



2026



2027



2028



2029



2030



2031



2032



2033



2034



2035



2036

POSTAGE DUE

2015	★	1c Brown (J1). Mint N.H., rich color and detailed impression, Extremely Fine, with 1994 P.F. certificate, Scott Retail as hinged	85.00
2016	★★	2c Brown (J2). Mint N.H., almost perfect centering, Very Fine and choice, with 1988 P.F. certificate, Scott Retail as hinged	400.00
2017	★	2c Brown (J2). Original gum, exceptionally well-centered, fresh, bright color, Very Fine and choice	400.00
2018	★	3c Brown (J3). Original gum, Jumbo margins, fresh color, Extremely Fine, with 2000 P.F. certificate.....	100.00
2019	★	3c Brown (J3). Original gum, which is never hinged except for a couple tiny adhesions, light shade, Very Fine and choice	100.00
2020	★	3c Brown (J3). Original gum, barest trace of hinging, bright shade, Very Fine and choice, with 2004 P.F. certificate	100.00
2021	★★	5c Brown (J4). Mint N.H., beautiful rich color, Very Fine, with 1983 P.F. certificate, Scott Retail as hinged.....	700.00
2022	★	5c Brown (J4). Original gum, lightly hinged, exceptionally well-centered, Extremely Fine, an elusive stamp, especially in this choice quality, with 2005 P.F. certificate.....	700.00
2023	★	5c Brown (J4). Original gum, lightly hinged, fresh, bright color, single blind perf at left, Fine	700.00
2024	★	10c Brown (J5). Original gum, lightly hinged, exceptionally wide margins, especially at sides, fresh, deep rich color, Extremely Fine, incredibly choice	900.00
2025	★	10c Brown (J5). Original gum, lightly hinged, deep shade and beautiful centering, Extremely Fine, with 1976 P.F. certificate	900.00
2026	★	30c Brown (J6). Original gum, h.r., well-centered, fresh, bright color, Very Fine.....	375.00
2027	★	50c Brown (J7). Original gum, lightly hinged, rich color, Fine.....	600.00
2028	★	50c Brown (J7). Original gum, h.r., fresh, extra wide top margin, Fine.....	600.00
2029	★	50c Deep Brown, Special Printing (J14). Original gum, h.r., small thin spot, centered just in at left, Very Good appearance, rare stamp in any condition, with 2006 P.S.E. certificate	7,500.00
2030	★★	1c Red Brown (J15). Mint N.H., wide margins, rich color, Very Fine and choice, Scott Retail as hinged	70.00
2031	★★	2c Red Brown (J16). Mint N.H., bright color and detailed impression, fresh and Extremely Fine.....	85.00
2032	★	3c Red Brown (J17). Original gum, h.r., well-centered, fresh and Very Fine, scarce.....	1,100.00
2033	★	3c Red Brown (J17). Original gum, lightly hinged, beautiful color and impression, Fine, with 1991 P.F. certificate.....	1,100.00
2034	★	5c Red Brown (J18). Original gum, lightly hinged, marvelous color, margins and centering, Extremely Fine, with 2005 P.S.E. certificate (XF 90)	600.00
2035	★	5c Red Brown (J18). Original gum, intense shade, Extremely Fine, with 1992 P.F. certificate.....	600.00
2036	★	5c Red Brown (J18). Original gum, exceptionally well-centered, rich color and impression, Very Fine, with 1990 P.F. certificate.....	600.00



2037



2038



2039



2040



2041



2042



2043



2044



2045



2046



2047



2048



2049



2050



2051



2052



2053



2054



2055



2056

2037 ★	5c Red Brown (J18). Original gum, lightly hinged, deep color and sharp impression, Very Fine and choice, with 2005 P.F. certificate	600.00
2038 ★	5c Red Brown (J18). Original gum, lightly hinged, fresh, rich color, Fine	600.00
2039 ★★	10c Red Brown (J19). Mint N.H., dark shade, choice centering, Very Fine, with 1979 P.F. certificate, Scott Retail as hinged	600.00
2040 ★	10c Red Brown (J19). Original gum, lightly hinged, wonderfully well-centered, rich color and sharp impression, Extremely Fine.....	600.00
2041 (★)	10c Red Brown (J19). Unused (no gum) block of four, fresh color, well-centered, Very Fine, with 2005 P.F. certificate, Scott Retail as original gum.....	2,400.00
2042 ★	30c Red Brown (J20). Original gum, barely hinged, radiant color, enormous margins, Very Fine and choice, with 2006 P.S.E. certificate.....	200.00
2043 ★★	30c Red Brown (J20). Mint N.H., deep rich color, Very Fine, Scott Retail as hinged.....	200.00
2044 ★	50c Red Brown (J21). Original gum, lightly hinged, rich color, Very Fine	1,750.00
2045 ★	50c Red Brown (J21). Original gum, choice margins and exceptionally well-centered, fresh, lovely color, Extremely Fine, with 1988 A.P.S. certificate	1,750.00
2046 ★	50c Red Brown (J21). Original gum, small h.r., rich color, attractively centered, Very Fine and choice, with 2005 P.F. certificate.....	1,750.00
2047 ★	1c-10c Bright Claret (J22-J26). Original gum, 1c, 3c and 5c Mint N.H., last gum bend, Very Fine-Extremely Fine, nice lot.....	417.50
2048 ★★	1c, 2c Bright Claret (J22, J23). Mint N.H., bright shades and crisp clear impressions, 1c Very Fine and choice, 2c Extremely Fine, Scott Retail as hinged.....	72.50
2049 ★★	2c Bright Claret (J23). Mint N.H., wonderfully well-centered with choice wide margins, attractive color, Extremely Fine, with 2006 P.S.E. certificate (XF90), Scott Retail as hinged	37.50
2050 ★★	2c Bright Claret (J23). Mint N.H., intense color, almost perfectly centered, Extremely Fine, with 2000 P.F. certificate, Scott Retail as hinged	37.00
2051 ★★	3c Bright Claret (J24). Mint N.H., radiant color, Very Fine and choice, with 1999 P.F. certificate, Scott Retail as hinged	75.00
2052 ★★田	3c Bright Claret (J24). Mint N.H. block of four, rich color, choice centering, Very Fine-Extremely Fine, with 2005 P.F. certificate, Scott Retail as hinged	350.00
2053 ★★	5c Bright Claret (J25). Mint N.H., intense shade and impression, natural inclusion at left, Fine, Scott Retail as hinged.....	100.00
2054 ★★	10c Bright Claret (J26). Mint N.H., beautiful bright reddish shade, fresh and crisp white paper, Extremely Fine, Scott Retail as hinged	170.00
2055 ★	10c Bright Claret (J26). Original gum, lightly hinged, bright shade, wide margins, Very Fine and choice	170.00
2056 ★田	10c Bright Claret (J26). Block of four, original gum, hinge reinforcement, bottom left stamp light corner crease, otherwise Fine	775.00

2057 ★★	30c Bright Claret (J27). Mint N.H., brilliant color, Extremely Fine, bottom selvage with part imprint accompanies, with 1997 and 2004 P.F. certificates, Scott Retail as hinged	600.00
---------	--	--------



2057



2058



2059



2060



2061



2062



2064



2065



2066



2067



2068



2069



2070



2071



2072



2073



2074



2075



2076



2077



2078

2058 ★	30c Bright Claret (J27). Slightly disturbed original gum from hinge removal, fresh color, Fine	600.00
2059 ★	50c Bright Claret (J28). Original gum, lightly hinged, fresh and bright, wide margins, Very Fine and choice	600.00
2060 ★	50c Bright Claret (J28). Original gum, minor h.r., fresh, rich color, Fine and quite attractive, with 1990 P.F. certificate	600.00
2061	50c Dark Claret (J28). Original gum, tiny h.r., wonderful deep color, Fine	600.00
2062	1c Vermilion (J29). Well-centered and nice margins, fresh color, unobtrusive corner cancellation, tiny trivial corner crease, otherwise Very Fine	650.00

- 2063 ★★ 2c Vermilion (J30). Mint N.H., vibrant color on bright white paper

VERY FINE AND CHOICE. A SCARCE MINT NEVER-HINGED EXAMPLE OF THE 2-CENT VERMILION 1894 POSTAGE DUE ISSUE.

At the time the Bureau of Engraving and Printing issued this stamp they were struggling with problems with adequately perforating the stamps. That makes this issue, as well as the regular issues (Scott 246-263), often difficult to find in such choice condition. This stamp is considered a condition rarity.

Ex Piedmont. With 1995 and 2000 P.F. certificates. ...
1,800.00



2063

2064 ★	2c Vermilion (J30). Original gum, lightly hinged, brilliant color, choice centering, Extremely Fine, with 2006 P.F. certificate (XF 90)	800.00
2065 ★	2c Vermilion (J30). Original gum, with part imprint selvage at bottom, lightly hinged, fresh and bright, Very Fine, with photocopy of 1990 P.F. certificate for strip	800.00
2066 ★★	2c Deep Claret (J32). Mint N.H., intense shade and proof-like impression, fresh and Extremely Fine, a superb stamp	140.00
2067 ★★	3c Deep Claret (J33). Mint N.H., dark color, proof-like impression, Very Fine ..	475.00
2068 ★★	5c Deep Claret (J34). Mint N.H., deep rich color and proof-like impression, wide margins, Extremely Fine.....	750.00
2069 ★	5c Deep Claret (J34). Original gum, faintly hinged, beautiful margins and exceptionally well-centered, Very Fine and choice.....	325.00
2070 ★★	10c Deep Claret (J35). Mint N.H., sharp proof-like impression on bright paper, Very Fine and choice	800.00
2071 ★★	10c Deep Claret (J35). Mint N.H., rich color, wide margins, Very Fine and choice, with 2000 P.F. certificate	800.00
2072 ★★	10c Deep Claret (J35). Mint N.H., detailed impression, Very Fine	800.00
2073 ★★	10c Deep Claret (J35). Mint N.H., rich color, choice centering, light horizontal crease at center, Extremely Fine appearance, with 2003 P.F. certificate	800.00
2074 ★★	10c Deep Claret (J35). Mint N.H., bright color, fresh and Fine.....	800.00
2075 ★★	10c Deep Claret (J35). Mint N.H. with wide selvage at top , detailed impression, fresh and Fine.....	800.00
2076 ★★	10c Deep Claret (J35). Single with wide top right corner selvage , stamp Mint N.H., h.r. in selvage, rich color, fresh and Fine.....	800.00
2077 ★	10c Deep Claret (J35). Original gum, minor h.r., choice color and margins, fresh, Very Fine	350.00
2078 ★	10c Deep Claret (J35). Vertical strip of five with selvage and arrow at right, original gum, h.r., light gum creases, appears Fine-Very Fine, Scott Retail as singles	1,750.00



- 2079 ★★田 10c Deep Claret (J35). Mint N.H. block of four, rich color on bright paper, fresh and Very Fine, Scott Retail as singles..... 3,200.00
- 2080 ★★田 10c Deep Claret (J35). Mint N.H. block of four, detailed impression, light natural gum creases, Fine-Very Fine, Scott Retail as singles..... 3,200.00
- 2081 ★田 10c Deep Claret (J35). Block of six with wide selvage and part arrow at top, natural s.e. at left, h.r. at left, light natural gum creases, Fine-Very Fine, Scott Retail as singles..... 2,100.00
- 2082 ★田 10c Deep Claret (J35). Block of six, right stamps Mint N.H., detailed impression, few perf separations and natural gum creases, appears Fine-Very Fine, Scott Retail as singles..... 3,450.00
- 2083 ★田 10c Deep Claret (J35). Block of 26, natural s.e. at left, 23 stamps Mint N.H., three stamps at left h.r., few small faults affect three or four stamps, Fine-Very Fine, scarce large multiple, Scott Retail as singles 19,450.00
- 2083A ★田 10c Deep Claret (J35). Block of six, two pairs and seven singles, one pair and two stamps in block h.r., others Mint N.H., few small faults not readily apparent, Fine-Very Fine appearance.....*Not illustrated* 11,800.00



- 2084 ★ 30c Deep Claret (J36). Original gum, lightly hinged, attractively centered with center line at top, fresh, deep rich color, Very Fine and quite handsome, with 1995 P.F. certificate.. 525.00
- 2085 ★★ 30c Pale Rose (J36b). Mint N.H., bright shade, wide margins, Very Fine and choice 1,000.00
- 2086 ★ 50c Deep Claret (J37). Original gum, unusually well-centered, rich color, Very Fine, scarce and difficult to find this nice, with 2005 P.F. certificate..... 1,800.00
- 2087 ★ 50c Deep Claret (J37). Uncommonly wide margins, rich color, small thin spot, Very Fine appearance..... 1,800.00
- 2088 50c Pale Rose (J37a). Original gum, minor h.r., well-centered, attractive bright color, small and light natural gum crease, otherwise nearly Very Fine, with 2005 P.F. certificate 1,650.00
- 2089 ★ 50c Pale Rose (J37a). Original gum, attractively centered, perf flaws and reperfed at right, otherwise Very Fine..... 1,650.00
- 2090 ★ 2c Deep Claret (J39). Original gum, lightly hinged, with part bottom imprint selvage, wide margins and perfectly centered, Extremely Fine Gem, with 2003 P.F. certificate 12.50
- 2091 ★★ 3c Deep Claret (J40). Mint N.H., plate no. selvage at bottom, intense color and impression, natural perf dimple, Very Fine and choice..... 200.00



- 2092 ★★ 5c Deep Claret (J41). Mint N.H., almost perfect centering, rich color, Very Fine 230.00
- 2093°★★ 10c Deep Claret (J42). Mint N.H. with **part imprint at bottom**, brilliant color, almost perfectly centered with wide and balanced margins, Extremely Fine, a superb stamp in every respect, with 1988, 1993 and 2000 P.F. certificates..... 230.00
- 2094 ★★ 10c Deep Claret (J42). Mint N.H., lovely dark shade, proof-like impression, Very Fine and choice 230.00
- 2095 ★ 30c Deep Claret (J43). Lightly hinged, choice centering, Extremely Fine, scarce in this premium grade, with 1988 P.F. certificate 600.00
- 2096 ★ 30c Deep Claret (J43). Original gum, lightly hinged, beautiful margins and centering, fresh, deep rich color, Very Fine and choice, with 1984 P.F. certificate 600.00
- 2097 ★★ 50c Deep Claret (J44). Mint N.H., bright shade, wide margins, fresh and Extremely Fine..... 1,000.00
- 2098 ★ 50c Deep Claret (J44). Original gum, minor h.r., deep rich color, attractively centered, Very Fine, with 1977 P.F. certificate..... 425.00
- 2099 ★ 50c Deep Claret (J44). Original gum, h.r., attractively centered, fresh, choice color, Very Fine and quite attractive..... 425.00
- 2100 ★ 2c Deep Claret (J46). Small h.r., Jumbo margins, **star and plate no.** selvage at bottom, Extremely Fine Gem..... 40.00
- 2101 ★ 3c Deep Claret (J47). Fresh, strong color, h.r., tightly margined as often but well-centered, Very Fine..... 625.00
- 2102 ★★ 5c Deep Claret (J48). Mint N.H., brilliant shade, beautiful centering, Extremely Fine, with 1987 P.F. certificate..... 270.00
- 2103 ★★ 10c Deep Claret (J49). Mint N.H., vivid shade, Very Fine and choice 290.00
- 2104 10c Deep Claret (J49). Wide balanced margins, dark shade, neat cancellation, Extremely Fine, with 2005 P.S.E. certificate (XF-Superb 95)..... 15.00

- 2105 ★★ 50c Deep Claret (J50). Mint N.H., well-proportioned margins, deep shade on bright white paper, detailed impression, tiny natural inclusion on perf tip at top left
EXTREMELY FINE. THE 50-CENT PERF 12 SINGLE-LINE WATERMARK POSTAGE DUE IS A DIFFICULT STAMP TO FIND IN THIS SUPERB MINT NEVER-HINGED CONDITION.

With 1984 P.F. certificate 2,600.00



2105



2106



2107



2108



2109

- 2106 ★ 50c Deep Claret (J50). Deep rich color, attractive margins, Very Fine, with 1985 P.F. certificate 1,100.00
2107 ★★ 1c Carmine Lake (J52). Mint N.H. with wide selvage at top, rich color on bright paper, well-balanced margins, Extremely Fine, with 2001 P.F. certificate 175.00
2108 ★★ 1c Dull Rose (J52a). Mint N.H., bright fresh color, almost perfectly centered, Extremely Fine, with 1987 P.F. certificate 200.00
2109 ★★ 2c Dull Rose (J53a). Mint N.H., lovely shade and impression, Very Fine and choice 135.00



2110

- 2110 ★★ 3c Carmine Lake (J54). Mint N.H., striking deep shade, proof-like impression, exceptionally well-centered for this challenging issue

EXTREMELY FINE. THE 3-CENT CARMINE LAKE PERF 10 POSTAGE DUE IS EXCEEDINGLY RARE IN THIS CHOICE MINT NEVER-HINGED CONDITION.

With 1982 P.F. certificates 3,250.00



2111



2112



2113



2114



2115



2116



2117



2118



2120



2121



2122



2123



2124



2125



2126

2111 ★	3c Carmine Lake (J54). With bottom plate no. selvaige, h.r., deep rich color, nearly Very Fine, with 2005 P.F. certificate.....	1,100.00
2112 ★	3c Carmine Lake (J54). Lightly hinged, fresh, well-centered and beautiful color, reperfed at top, Very Fine and choice appearance	1,100.00
2113 ★★	5c Carmine Lake (J55). Mint N.H., brilliant color, wide margins, Extremely Fine, with copy of 1995 P.F. certificate for plate block.....	110.00
2114 ★★	10c Carmine Lake (J56). Mint N.H., bright and fresh, Very Fine and choice	165.00
2115 ★★	30c Carmine Lake (J57). Mint N.H., fresh and rich color, Very Fine and choice, an exceptionally attractive stamp, with 2005 P.F. certificate.....	525.00
2116 ★★	30c Carmine Lake (J57). Mint N.H., intense shade and impression, Very Fine and choice	525.00
2117 ★	30c Carmine Lake (J57). Lightly hinged, almost perfectly centered, fresh, rich color, Extremely Fine, with 1992 P.F. certificate	240.00
2118 ★★	30c Carmine Lake (J57). Mint N.H., rich color, Fine, with 2005 P.S.E. certificate	525.00

2119 ★田	30c Carmine Lake (J57). Block of four, bottom pair Mint N.H., handsomely centered, rich color, Very Fine-Extremely Fine, with 2005 P.F. certificate .	1,530.00
---------	---	----------



2119

2120	50c Carmine Lake (J58). Exceptionally well-centered, light Chicago roller cancel as usually seen on used examples of this issue, Extremely Fine, with 1992 P.F. certificate.....	1,200.00
2121	50c Carmine Lake (J58). Remarkably well-centered, rich color, light double oval cancellation, reperfed at bottom, Very Fine and choice appearance, with 2005 P.F. certificate.....	1,200.00
2122	50c Carmine Lake (J58). Light cork cancellation, filled thin and corner perf crease, about Fine appearance.....	1,200.00
2123 ★	2c Rose (J60). Fresh and bright color, Very Fine, with 2004 P.F. certificate.....	230.00
2124 ★田	2c Rose (J60). Block of four with bottom sheet margin, top pair h.r., beautifully centered, couple minor thin spots, Extremely Fine appearance.....	1,000.00
2125 ★★	2c Carmine Rose (J62). Mint N.H., fresh and bright, essentially perfectly centered, choice margins, Extremely Fine, with 2005 P.S.E. certificate (XF 90).....	7.00
2126 ★★	30c Deep Claret (J66a). Mint N.H., lovely dark color, exceptionally well-centered, Very Fine and choice	200.00
2127 ★★田	\$1.00 Carmine, Scarlet (J77, J87). Mint N.H. block of four and bottom left plate no. 25243 block of four, respectively, Very Fine	Not illustrated 475.00

OFFICES IN CHINA

- 2128 ★ 2c-\$2.00 Offices in China (K1-K18). Complete set, 14c unused (no gum), 40c and 60c trivial margin soiling, \$1.00 and \$2.00 perfs tiny bit in (former slightly nibbed perfs at bottom), both local prints slightly disturbed original gum, otherwise Very Good-Very Fine set.....*Not illustrated* 2,240.00
- 2129 ★ 2c-\$2.00 Offices in China (K1-K18). Complete set, most h.r., fresh colors, \$1.00 on 50c unusually wide margins, Fine-Very Fine.....*Not illustrated* 2,240.00
- 2130 ★ 2c-\$2.00 Offices in China (K1-K14, K16-K18). Complete less \$1.00 on 50c, includes two extra 10c on 5c, h.r., couple minor thin spots, overall Fine lot....*Not illustrated* 1,795.00
- 2131 ★ 4c-\$1.00 Offices in China (K2-K8, K10-K15, K17-K18). Complete less three values, the 16c on 8c is No. K8a, also includes No. K11a, Fine-Very Fine.....*Not illustrated* 1,825.00
- 2132 ★★ 2c-60c Offices in China (K1-K2, K5-K14). 12c on 6c "tacky" original gum, 60c on 30c hinged, others Mint N.H., 30c on 15c reperfed, 40c on 20c nibbed perf at bottom, otherwise Fine-Very Fine.....*Not illustrated* 2,105.00
- 2133 ★ 2c-40c Offices in China (K1-K11, K13). Fresh, Fine-Very Fine.....*Not illustrated* 797.50
- 2134 ★★ 2c-6c Offices in China (K1-K3). Mint N.H., bright colors, Fine-Very Fine.....*Not illustrated* 245.00
- 2135 2c-\$1.00 Offices in China (K1/K18). Nine different used singles plus extra 2c on 1c No. K1, 20c on 40c and \$1.00 on 50c natural se, 4c on 2c Local Print small corner crease, otherwise Very Good-Fine, a scarce group of genuine cancellations.....*Not illustrated* 1,392.50
- 2136 2c-\$1.00 Offices in China (K1-K3, K5,K10-K12, K15, K17). Used, \$1.00 tied on piece with 1c Postal Agency oval, two 30c, one also tied on piece by Postal Agency roller cancellation, \$1.00 small corner margin fault, otherwise Very Good, others Fine-Very Fine, scarce lot.....*Not illustrated* 1,467.50
- 2137 2c-20c Offices in China (K1-K2, K10). Used multiples, 2c two blocks of four, 4c and 20c blocks of six, couple tied on small pieces, 20c with mute parcel cancellations, mostly fine or better.....*Not illustrated* 1,195.00
- 2138 4c-24c Offices in China (K2-K4, K7, K10-K11). Used pairs (includes extra 4c on 2c), all tied on small separate pieces by U.S. Postal Agency duplex, Very Good-Fine.....*Not illustrated* 980.00
- 2139 田 2c-20c Offices in China (K1-K3, K10). Used blocks of four, 4c and 20c Postal Agency cancellations, 6c has domestic non-contemporary machine cancel, two No. K2 creases, otherwise Very Good-Very Fine.....*Not illustrated* 1,295.00



2140



2141



2142



2143



2144

- 2140 ★★ 2c on 1c Offices in China (K1). Mint N.H., fresh and bright, choice balanced margins, Extremely Fine, with 2005 P.F. certificate..... 60.00
- 2141 4c on 2c Offices in China (K2). Wide margins and incredibly well-centered, bright color, partial U.S. Postal Agency Shanghai cancellation, Extremely Fine Gem, very difficult to find in this high grade, with 2005 P.S.E. certificate (Superb 98)..... 32.50
- 2142 4c on 2c Offices in China (K2). Choice margins and exceptionally well-centered, fresh color, neat datestamp, Extremely Fine, with 2005 P.F. certificate..... 32.50
- 2143 ★★ 6c on 3c Offices in China (K3). Mint N.H., lovely margins and almost perfectly centered, fresh and bright, Extremely Fine, with 2006 P.S.E. certificate (XF 90)..... 125.00
- 2144 ★★ 6c on 3c Offices in China (K3). Mint N.H., deep rich color on bright paper, well-balanced margins, tiny natural inclusion on back only, Extremely Fine..... 125.00



- 2145 ★★ 8c on 4c Offices in China (K4). Mint N.H., stunning color, Very Fine and choice..... 140.00
- 2146 ★ 8c on 4c Offices in China (K4). Single hinge mark, intense color, enormous margins, Extremely Fine, with 2005 P.S.E. certificate (XF 90 Jumbo) 57.00
- 2147 ★★ 10c on 5c Offices in China (K5). Mint N.H., deep rich color on bright paper, wide margins, Extremely Fine 160.00
- 2148 ★★ 10c on 5c Offices in China (K5). Mint N.H., deep shade, fresh and Very Fine 160.00
- 2149 ★ 10c on 5c Offices in China (K5). Lightly hinged, intense color and impression, Extremely Fine, with 2006 P.S.E. certificate (XF 90) 65.00
- 2150 10c on 5c Offices in China (K5). Rich color on bright paper, wide margins, unobtrusive oval cancel, Extremely Fine, with 2006 P.S.E. certificate (XF 90) 75.00
- 2151 10c on 5c Offices in China (K5). Fresh color, neat circular datestamp, Very Fine, with 2005 P.F. certificate 75.00
- 2152 ★★ 12c on 6c Offices in China (K6). Mint N.H., brilliant shade, bright and fresh, Extremely Fine..... 200.00
- 2153 12c on 6c Offices in China (K6). Bright color, neat strike of oval Shanghai cancel, Extremely Fine, with 2006 P.S.E. certificate (XF 90) 110.00
- 2154 ★★ 14c on 7c Offices in China (K7). Mint N.H., beautifully centered, natural inclusion speck in margin, Extremely Fine 210.00
- 2155 ★★ 16c on 8c Offices in China (K8). Mint N.H., pretty shade, enormous margins, Extremely Fine Gem, a huge stamp, with 1990 P.F. certificate 160.00
- 2156 ★ 16c on 8c Olive Green, Offices in China (K8a). Barely hinged, bright color, perfectly centered, Extremely Fine Gem 60.00



2157



2158



2159



2160



2161



2162



2163



2164



2165



2166



2167



2168



2169



2170



2171



2172



2173



2174



2175



2176



2177



2178



2179

2157	★★	16c on 8c Olive Green, Offices in China (K8a). Mint N.H., perfectly centered with wide margins, pretty color, Extremely Fine Gem, a superb stamp in every respect, with 1999 P.F. certificate	150.00
2158	★★	18c on 9c Offices in China (K9). Mint N.H., brilliant color on post-office fresh paper, wide margins, Very Fine and choice, with copy of 1990 P.F. certificate for block of four.. ..	160.00
2159	★★	18c on 9c Offices in China (K9). Mint N.H., bright color, beautiful centering, Very Fine and choice	160.00
2160	★★	20c on 10c Offices in China (K10). Mint N.H., brilliant color as fresh as the day it was printed, almost perfectly centered with wide and balanced margins, Extremely Fine Gem, with 2006 P.F. certificate (XF-Superb 95)	150.00
2161	★★	20c on 10c Offices in China (K10). Mint N.H., vibrant color, Very Fine and choice, with 2001 P.F. certificate	150.00
2162	★★	20c on 10c Offices in China (K10). Mint N.H., vibrant color, brilliant freshness, Very Fine and choice	150.00
2163	★★	24c on 12c Offices in China (K11). Mint N.H., intense shade, fresh and Very Fine	190.00
2164	★	24c on 12c Offices in China (K11). Wide margins and exceptionally well-centered, h.r., Extremely Fine, with 2006 P.S.E. certificate (XF 90)	80.00
2165		24c on 12c Offices in China (K11). Brilliant color, Jumbo margins, oval Shanghai cancel, Extremely Fine, with 2006 P.S.E. certificate (VF-XF 85 Jumbo)	80.00
2166	★★	30c on 15c Offices in China (K12). Mint N.H., balanced margins and essentially perfect centering, sharp color on crisp paper, Extremely Fine Gem, with 1979 P.F. and 2005 P.S.E. certificates (XF-Superb 95)	210.00
2167	★★	30c on 15c Offices in China (K12). Mint N.H., perfectly centered, lovely color, Very Fine and choice	210.00
2168	★★	30c on 15c Offices in China (K12). Mint N.H., bright color, well-balanced margins, Very Fine and choice, with 2006 P.F. certificate (VF-XF 85)	210.00
2169	★★	60c on 30c Offices in China (K14). Mint N.H., brilliant color on bright paper, perfectly centered, Extremely Fine Gem, a pretty stamp	260.00
2170	★★田	60c on 30c Offices in China (K14). Mint N.H. left plate no. 6924 block of six, fresh and crisp, some light natural wrinkles, otherwise Fine-Very Fine, handsome plate block	1,750.00
2171	★★	\$1.00 on 50c Offices in China (K15). Mint N.H., bright color, Extremely Fine, a handsome example of this scarce value	1,200.00
2172	★	\$1.00 on 50c Offices in China (K15). Mint N.H., bright color, choice centering, Extremely Fine, with 2006 P.S.E. certificate (XF 90)	575.00
2173	★★	\$2.00 on \$1.00 Offices in China (K16). Mint N.H., beautiful centering, Very Fine and choice, scarce in this condition	950.00
2174	★★	2c on 1c Offices in China (K17). Mint N.H., deep rich color and proof-like impression, perfectly centered, Extremely Fine Gem, with 1992 P.F. certificate	250.00
2175	★★	2c on 1c Offices in China (K17). Mint N.H., rich color, fresh and Extremely Fine, with 2000 P.F. certificate	250.00
2176	★★	4c on 2c Offices in China (K18). Mint N.H., vivid color, wide margins and virtually perfect centering, fresh and Extremely Fine, with 1999 P.F. certificate	230.00
2177	★★	4c on 2c Offices in China (K18). Mint N.H., brilliant color, wide and balanced margins, Extremely Fine Gem, a superb stamp	230.00
2178	★★田	4c on 2c Offices in China (K18). Top plate no. 13129 block of six, stamps Mint N.H., there is a faint hinge mark at the extreme top edge of selvage, fresh, well-centered, Very Fine	800.00
2179		4c on 2c Offices in China (K18). Brilliant color, neat strike of duplex cancel, Very Fine and choice, with 2006 P.S.E. certificate (VF-XF 85)	120.00



2181



2182



2183



2184



2185



2186



2187



2188



2189



2190



2191



2192



2193EX



2194



2195



2196



2197



2198



2199

OFFICIALS

2180 P	1c-\$20.00 Officials, Plate Proofs on Card (O1P4/O93P4). Seven different sets, includes complete State, also Nos. 157/166 (seven different), E1, E2 LO1 and LO2P4, paper h.r., some occasional light toning, otherwise Very Fine..... <i>Not illustrated</i>	965.00
2181 ★	10c Agriculture (O5). Original gum, wide margins and wonderfully well-centered, fresh, brilliant color, natural inclusion in top margin, Extremely Fine, lovely example.	380.00
2182 ★	12c Agriculture (O6). Original gum, attractive margins and wonderfully well-centered, bright color, Extremely Fine, with 2004 P.F. and 2005 P.S.E. certificates (XF 90).....	180.00
2183 ★	12c Agriculture (O6). Original gum, exceptionally well-centered, strong color, fresh, Very Fine and choice	380.00
2184 ★	15c Agriculture (O7). Original gum, h.r., fresh, vivid color, nearly Very Fine ...	350.00
2185 ★	24c Agriculture (O8). Original gum, lightly hinged, fresh, exceptionally well-centered, Extremely Fine.....	350.00
2186 ★	30c Agriculture (O9). Original gum, fresh, essentially perfectly centered, glowing color, Extremely Fine.....	450.00
2187 ★田	30c Agriculture (O9). Block of nine with selvage at left, radiant color, original gum, center stamps Mint N.H. , fresh and Fine, Scott Retail as block of four and singles	4,250.00
2188 ★	1c Executive (O10). Original gum, well-centered, fresh, magnificent bright color, Extremely Fine, very scarce in this beautifully centered original-gum condition, with 1997 P.F. certificate	800.00
2189 ★	2c Executive (O11). Original gum, lightly hinged, exceptionally well-centered, fresh and bright, Very Fine and choice.....	500.00
2190 ★	3c Executive (O12). Original gum, fresh, lovely color, Very Fine	575.00
2191 ★	6c Executive (O13). Original gum, exceptionally well-centered, fresh, lovely color, faint horizontal gum bend, otherwise Extremely Fine.....	750.00
2192 ★	10c Executive (O14). Original gum, minor h.r., remarkably well-centered, fresh, gorgeous color, Extremely Fine.....	1,000.00
2193 ★	1c-30c Interior (O15-O23). All original gum except 3c unused (no gum), fresh, Fine-Very Fine, 24c with 2002 P.F. certificate (Photo Ex)	730.00
2194 ★★	1c Interior (O15). Mint N.H. with selvage at top , brilliant color, beautiful centering, Extremely Fine, Scott Retail as hinged	55.00
2195 ★★	1c Interior (O15). Mint N.H., bright color, fresh and Extremely Fine, Scott Retail as hinged	55.00
2196 ★★	1c Interior (O15). Mint N.H., brilliant color, choice centering, Extremely Fine, Scott Retail as hinged	55.00
2197 ★★	1c Interior (O15). Mint N.H., bright color, well-balanced margins, Very Fine and choice, Scott Retail as hinged.....	55.00
2198 ★★	1c Interior (O15). Mint N.H., brilliant color, Very Fine and choice, Scott Retail as hinged	55.00
2199 ★	1c Interior (O15). Bottom right corner selvage single, original gum, h.r., brilliant color, huge margins, Extremely Fine, a Jumbo stamp	55.00
2200 ★	1c Interior (O15). Two blocks of four, pair and five singles, original gum, most Mint N.H., Fine-Very Fine, Scott Retail as hinged.....	835.00



2201



2202



2203



2204



2205



2206



2207



2208



2209



2210EX



2211



2212



2213



2214EX



2215



2216



2217



2218

2201	★★田	1c Interior (O15). Mint N.H. block of four, radiant color, well-centered throughout, Extremely Fine, Scott Retail as hinged	225.00
2202	★★田	1c Interior (O15). Mint N.H. block of four, brilliant color, well-balanced margins, Very Fine-Extremely Fine, Scott Retail as hinged	225.00
2203	★田	1c Interior (O15). Block of four with top right corner selvage , left stamps Mint N.H., top right stamp h.r., fresh and Very Fine-Extremely Fine, top right corner sheet-margin stamp is a Jumbo	225.00
2204	★★田	1c Interior (O15). Mint N.H. block of six with selvage at left, left stamps light natural gum skips, bright color, choice centering, fresh and Extremely Fine, Scott Retail as hinged block of four and two singles.....	335.00
2205	★★田	1c Interior (O15). Mint N.H. block of nine with selvage at left, left stamps light natural gum skips, bright color, Fine-Very Fine, Scott Retail as hinged	500.00
2206	★★田	1c Interior (O15). Mint N.H. block of twelve with selvage at right, bright color, choice centering, fresh and Very Fine-Extremely Fine, Scott Retail as hinged.....	660.00
2207	★★田	1c Interior (O15). Mint N.H. block of twelve with selvage at right, fresh color, unusually choice centering, fresh and Very Fine-Extremely Fine, Scott Retail as hinged	660.00
2208	★田	1c Interior (O15). Bottom left corner imprint and plate no. 52 block of fourteen, the plate block of ten and three others Mint N.H., bottom left stamp h.r., brilliant color, Very Fine and choice.....	1,210.00
2209	★	90c Interior (O24). Original gum, wide margins and near perfect centering, fresh color, minor gum bends, otherwise Extremely Fine.....	250.00
2210	★	1c-30c Justice (O25-O30, O32, O33). 30c unused (regummed), others original gum, 24c reperfed at left, couple other tiny perf flaws, otherwise Fine-Very Fine (Photo Ex)	2,825.00
2211	★	15c Justice (O31). Original gum, wonderfully fresh and bright, attractive margins, well-centered, Very Fine	375.00
2212	(★)	24c Justice (O32). Unused (no gum), exceptionally well-centered, fresh color, Extremely Fine, with 2005 P.F. certificate	500.00
2213		90c Justice (O34). Bright color nicely complemented by blue cork cancel, Fine centering and a very beautiful stamp.....	600.00
2214	★	1c-90c Navy (O35-O38, O40, O42, O45). 1c unused (regummed), others original gum, 10c tiny tear, 15c and 90c reperfed, Very Fine appearance..... (Photo Ex)	1,720.00
2215	★	7c Navy (O39). Original gum, wide margins and fresh pastel color, Very Fine, striking example.....	550.00
2216	★	12c Navy (O41). Original gum, lightly hinged, beautifully centered, pretty pastel color, Extremely Fine.....	140.00
2217	★	24c Navy (O43). Original gum, wide margins and exceptional centering, fresh, bright color, Very Fine and choice	325.00
2218	★	30c Navy (O44). Original gum, lightly hinged, three huge margins, rich color on bright paper, Very Fine	250.00



2219



2220



2221



2223



2224



2225



2226



2227



2228



2229



2230



2235



2231



2233



2234



2236



2237



2238



2239



2240



2241

2219	★	90c Navy (O45). O.g., radiant color, Jumbo margins all around, Extremely Fine Gem, a huge stamp, with 2006 P.S.E. certificate (XF 90 Jumbo) 900.00
2220	★	10-90c Post Office (O51-O56). O.g., fresh, 90c reperfed at top and minor soiling top margin, otherwise Fine-Very Fine (Photo Ex) 670.00
2221	★	1c-24c State (O57-O62, O64-O65). 1c unused (regummed), others o.g., 7c and 24c nibbed perf, 3c and 15c reperf one side, otherwise Fine-Very Fine. (Photo Ex) 1,755.00
2222	⌘	12c State, 1c, 6c and 90c War, Plate Proofs on India (O63P3, O83P3, O86P3, 93P3). Complete sheets of 100 without selvage, fresh, multiple horizontal and vertical creases from folding, one 6c torn, otherwise Extremely Fine 4,000.00
2223	★	12c State (O63). O.g., lightly hinged, magnificent large margins and exceptionally well-centered, fresh, strong color, Extremely Fine, a beauty 275.00
2224	★	24c State (O65). O.g., lightly hinged, intense shade and impression, Extremely Fine, with 2000 P.F. certificate, with 2005 P.S.E. certificate (XF 90) 450.00
2225	(★)	30c State (O66). Unused (regummed), intense color and impression, wide and balanced margins, Extremely Fine, with 2005 P.S.E. certificate (XF-Superb 95) 425.00
2226	★	30c State (O66). O.g., exceptionally choice margins and almost precisely centered, fresh, deep rich color, Extremely Fine, outstanding example 425.00
2227	★	90c State (O67). O.g., hr, handsome margins and attractively centered, fresh, deep rich color, Very Fine and choice 1,000.00
2228	★	\$2.00 State (O68). Disturbed part original gum, couple tiny, barely noticeable perf flaws, otherwise Fine 1,250.00
2229		\$2.00 State (O68). Exceptionally well-centered, cork cancellation, pressed creases and wrinkles, Very Fine and choice appearance 1,250.00
2230	★	\$10.00 State (O70). Unused (no gum), fresh and nearly perfectly centered, strong colors, small expert corner repair top left, reperfed at top, Extremely Fine appearance. 2,750.00
2231	TC	1c-90c Treasury, "Atlanta" Trial Color Proofs O72TC-O82TC). Complete set in brown, 7c small margin stain clear of design, otherwise Fine-Very Fine (Photo Ex) 443.00
2232	★	1c-90c Treasury (O72-O82). Complete set, 12c and 30c unused (no gum and regummed respectively), others o.g. (7c, 10c and 90c disturbed or part o.g.), 7c pinpoint speck on head, 90c single short perf, otherwise Fine-Very Fine 1,835.00
2233		30c Treasury, Short Transfer at Top (O81 var). Position 41, rich color, bold duplex cancel clearly shows the characteristics of the position, Fine, also accompanied by Atlanta trial color proof in Scarlet showing the same short transfer (small ink spot at left), ex Crystal Collection (Siegel Sale 577) E. 200-300
2234	★	1c-90c War (O83-O85, O87-O93). Complete set less 6c, 3c unused (no gum), others o.g. (90c part o.g. only), 12c short perf otherwise Fine-Very Fine (Photo Ex) 1,050.00
2235	★⌘	2c War (O84). Block of four, o.g., bottom stamps Mint N.H. , top left and bottom right stamps with tiny natural inclusions, Extremely Fine, with 2006 P.F. certificate, Scott Retail as hinged singles 600.00
2236	★⌘	30c War (O92). O.g. part bottom imprint block of four, lightly hinged, minor separation at top, top right tiny natural inclusion speck, Fine-Very Fine 260.00
2237	★	3c Agriculture, Soft Paper (O95). O.g., beautiful glowing color, fresh and Fine-Very Fine 450.00
2238	★	1c Interior, Soft Paper (O96). Original gum, lightly hinged, fresh and bright, handsomely centered, natural gum wrinkle at bottom left, otherwise Extremely Fine, with 2005 P.S.E. certificate 250.00
2239	★	1c Interior, Soft Paper (O96). O.g., minor hr, fresh, bright color, Fine and attractive. 250.00
2240	★	12c Interior, Soft Paper (O101). O.g., small hr, fabulous wide margins and exceptionally deep rich color, Very Fine and choice, just about a jumbo for this value 190.00
2241	★	15c Interior, Soft Paper (O102). O.g., lightly hinged, fresh, lovely light pastel color, Very Fine 350.00

OFFICIAL SPECIMENS



- 2242 S 1c-30c Agriculture, Specimen Ovpt. (O1S-O9S). Without gum as issued, rich colors, few small imperfections, Fine-Very Fine set.....(Photo Ex) 1,795.00
- 2243 S 1c-30c Agriculture, Specimen Ovpt. (O1S-O9S). Without gum as issued, complete set, couple trivial perf flaws and 24c reperfed at top, otherwise Fine-Very Fine.....(Photo Ex) 0.00
- 2244 S 1c Agriculture, Small Dotted "i" (O1Sc). Without gum as issued, huge top margin, perfs just in at right, scarce..... 450.00
- 2245 S 1c-10c Executive, Specimen Ovpt. (O10S-O14S). Without gum as issued, fresh, well-centered for these, Fine-Very Fine set, surprisingly difficult to assemble..... 235.00
- 2246 S 1c-10c Executive, Specimen Ovpt. (O10S-O14S). Without gum as issued, complete set, fresh, Fine-Very Fine(Photo Ex) 235.00
- 2247 S 24c Interior, Specimen Ovpt. (O22S). Without gum as issued, unusually wide margins and well-centered, fresh, deep rich color, reperfed at bottom, Very Fine appearance, only 77 issued, with 2006 P.F. certificate 975.00
- 2248 (★) 30c Interior, Specimen Ovpt. (O23S). Without gum as issued, wide margins and rich color, tiny natural inclusion speck, otherwise Very Fine, only 75 issued, with 1995 P.F. certificate 975.00
- 2249 (★) 90c Interior, Specimen Ovpt. (O24S). Without gum as issued, fresh and bright, large margins, trivial nibbed perf at left, otherwise Fine and attractive, only 77 issued..... 975.00



- 2250 S 1c Justice, "Specimen" Error (O25Sa). Without gum as issued, fresh, well-centered, Very Fine and choice..... 1,250.00

2250



2251



2252



2253EX

- 2251 S 6c Justice, Specimen Ovpt. (O28S). Without gum as issued, incredibly well-centered with full perforations, Extremely Fine gem 625.00
- 2252 S 30c Justice, Specimen Ovpt. (O33S). Without gum as issued, fresh color, tiny light purple mark in left margin, otherwise Fine, only 150 issued 650.00
- 2253 S 1c-90c Navy, Specimen Ovpt. (O35S-O45S). Without gum as issued, 2c margin flaws, 10c mount stain on back, 15c reperfed at top, otherwise Fine-Very Fine (Photo Ex) 6,210.00

- 2254 S 1c Navy, "Sepcimen" Error (O35Sa). Without gum as issued, brilliant color, wide margins, Very Fine and choice, with 1991 P.F. certificate 1,500.00



2254



2255

- 2255 ★ 2c Navy, "Sepcimen" Error (O36Sa). Without gum as issued, almost perfectly centered, radiant color
- EXTREMELY FINE EXAMPLE OF THE 2-CENT NAVY DEPARTMENT WITH THE "SEPCIMEN" SPELLING ERROR.
- With 1995 P.F. certificate 2,500.00



- 2256 S 3c Navy, Specimen Ovpt. (O37S). Without gum as issued, bright color, reperfed at left, Fine appearance, only 126 issued 700.00
- 2257 S 3c Navy, Specimen Ovpt. (O37S). Without gum as issued, fresh and Fine..... 700.00
- 2258 S 7c Navy, Specimen Ovpt. (O39S). Without gum as issued, wonderfully fresh and Very Fine 325.00
- 2259 S 15c Navy, Specimen Ovpt. (O42S). Without gum as issued, beautiful color, Fine, only 107 issued..... 700.00
- 2260 S 15c Navy, Specimen Ovpt. (O42S). Without gum as issued, fresh strong color, bottom perfs trimmed off (probably natural), otherwise Fine, only 107 issued..... 700.00
- 2261 S 24c Navy, Specimen Ovpt. (O43S). Without gum as issued, attractive margins and fresh color, single partially nibbed perf at left, otherwise Very Fine, only 106 issued.. 700.00
- 2262 S 90c Navy, Specimen Ovpt. (O45S). Without gum as issued, exceptionally large margins and choice centering, fresh color, expertly repaired at bottom, Extremely Fine appearance, certainly one of the finest appearing examples of the mere 102 issued..... 700.00
- 2263 S 1c-90c Post Office, Specimen Ovpt. (O47S-O56S). Without gum as issued, complete set, most scissors separated, essentially all perfs intact, couple tiny perf flaws of no great consequence, Fine-Very Fine.....(Photo Ex) 6,737.50



- 2264 S 1c Post Office, Specimen Ovpt. (O47S). Without gum as issued, scissors separated, perfs intact, fresh, Very Fine 1,100.00

2264

- 2265 S 1c Post Office, Specimen Ovpt., Inverted Ovpt. (O47Sb). Without gum as issued, choice margins and nicely centered, Very Fine, only 100 issued, with 1995 P.F. certificate 1,100.00



2265



2266

- 2266 (★) 1c Post Office, Specimen Ovpt., Inverted Ovpt. (O47Sb). Without gum as issued, fresh and Fine, only 100 issued 1,100.00

- 2267 1c Post Office, Specimen Ovpt., Inverted Ovpt. (O47Sb). Without gum as issued, faint bend, otherwise Fine, only 100 issued 1,100.00



2267



2268

- 2268 S 1c Post Office, Specimen Ovpt., Inverted Ovpt. (O47Sb). Without gum as issued, slight toning, otherwise nearly Fine, only 100 issued 1,100.00



- 2269 S 3c Post Office, Specimen Ovpt. (O49S). Without gum as issued, well-centered, minor paper remnants on back, Very Fine, only 91 issued 900.00
- 2270 S 10c Post Office, Specimen Ovpt. (O51S). Without gum as issued, fresh and Fine, only 177 issued 550.00
- 2271 S 10c Post Office, Specimen Ovpt. (O51S). Without gum as issued, choice centering with wide margins, crisp impression, Extremely Fine, scarce in such choice condition 550.00
- 2272 S 10c Post Office, Specimen Ovpt. (O51S). Without gum as issued, exceptionally well-centered, perfs intact, Very Fine and choice 550.00
- 2273 S 12c Post Office, Specimen Ovpt. (O52S). Without gum as issued, fresh, exceptionally well-centered, small thin spot, Very Fine appearance, only 93 issued 800.00
- 2274 S 15c Post Office, Specimen Ovpt. (O53S). Without gum as issued, fresh, few perfs at top blunted due to scissors separation, Fine, only 82 issued 925.00
- 2275 S 30c Post Office, Specimen Ovpt. (O55S). Without gum as issued, fresh, close at right, Fine, only 81 issued 850.00
- 2276 S 90c Post Office, Specimen Ovpt. (O56S). Without gum as issued, fresh, some perfs trimmed or blunted by scissors separation, Fine, only 82 issued 850.00
- 2277 S 1c-90c State, Specimen Ovpt. (O57S-O67S). Without gum as issued, complete set to the 90c, last three some blunted or missing perfs due to scissors separation, few other perf flaws, otherwise Fine-Very Fine (Photo Ex) 2,615.00
- 2278 S 1c-90c State, Specimen Ovpt. (O57S-O67S). Without gum as issued, inexpensive 1c and 2c small faults, otherwise Fine-Very Fine (Photo Ex) 2,675.00
- 2279 S 1c-90c State, Specimen Ovpt. (O57S-O67S). Without gum as issued, complete set to the 90c, 30c scissors separated, perfs virtually intact, few other tiny perf flaws, otherwise Fine-Very Fine (Photo Ex) 2,675.00

- 2280 S 1c State, "Specimen" Error (O57Sa). Without gum as issued, fresh and remarkably well-centered, couple very trivial perf nibbings at top, otherwise Extremely Fine 1,100.00



2280



2281

- 2281 S 2c State, "Specimen" Error (O58Sa). Without gum as issued, fresh, nicely centered, Very Fine, with 2001 P.F. certificate 1,500.00



- 2282 S 2c State, Specimen Ovpt. (O58S). Block of four, without gum as issued, bright color, fresh and Very Fine, scarce multiple 550.00
- 2283 S 2c State, Specimen Ovpt. (O58S). Without gum as issued, spectacular huge jumbo margins and perfectly centered, fresh and bright, trivial rounded top left corner perf, otherwise Extremely Fine gem 45.00
- 2284 S 7c State, Specimen Ovpt. (O61Sa). Without gum as issued, choice margins and fabulous centering, fresh, Extremely Fine 90.00
- 2285 S 12c State, Specimen Ovpt. (O63S). Without gum as issued, bright color, tiny thin speck at top, appears Very Fine, with 1998 P.F. certificate and 2002 P.S.E. certificates.... 375.00
- 2286 S 15c State, Specimen Ovpt. (O64S). Without gum as issued, unusual shade caused by the plate wash from an unwiped plate, Fine, only 257 issued..... 375.00



2287



2288



2289



2290



2291EX



2292



2293



2294



2295



2296



2297



2298



2299



2300



2301



2302



2303



2307EX



2309EX

2287 S	24c State, Specimen Ovpt. (O65S). Without gum as issued, fresh, wonderfully choice margins and centering, scissors separated, perfs essentially completely intact but few tiny perf tears, Extremely Fine appearance, with 2006 P.F. certificate 375.00
2288 S	24c State, Specimen Ovpt. (O65S). Without gum as issued, fresh, Fine and attractive, only 253 issued..... 375.00
2289 S	\$2.00 State, Specimen Ovpt. (O68S). Without gum as issued, clear double transfer , single short perf at top, otherwise Fine, Scott Retail as normal stamp without the variety 175.00
2290 S	90c Treasury, Specimen Ovpt. (O82S). Without gum as issued, deep rich color, Fine, only 72 issued..... 1,000.00
2291 S	1c-90c War, Specimen Ovpt. (O83S-O93S). Without gum as issued, 90c wide natural se at right, Fine-Very Fine set..... (Photo Ex) 6,045.00
2292 S	3c War, Specimen Ovpt. (O85S). Without gum as issued, fresh, well centered, Very Fine and choice 650.00
2293 S	6c War, Specimen Ovpt. (O86S). Without gum as issued, wide top margin showing trace of imprint, fresh and Fine, only 111 issued..... 650.00
2294 S	10c War, Specimen Ovpt. (O88S). Without gum as issued, bright color, pulled perf at top right, otherwise Very Fine, with 1998 P.F. certificate 625.00
2295 S	10c War, Specimen Ovpt. (O88S). Without gum as issued, choice large margins, tiny margin nick at right, otherwise Very Fine, only 119 issued..... 625.00
2296 S	15c War, Specimen Ovpt. (O90S). Without gum as issued, bright color, small corner creases, appears Very Fine, with 1997 P.F. certificate..... 775.00
2297 S	15c War, Specimen Ovpt. (O90S). Without gum as issued, fresh and Fine, only 105 issued..... 775.00
2298 S	24c War, Specimen Ovpt. (O91S). Without gum as issued, fresh, rich color, Fine, only 106 issued..... 775.00
2299 S	30c War, Specimen Ovpt. (O92S). Without gum as issued, wonderfully fresh with strong color, attractively centered, Very Fine 775.00
2300 S	30c War, Specimen Ovpt. (O92S). Without gum as issued, attractive margins and centering, strong color, fine, only 104 issued 775.00
2301 S	90c War, Specimen Ovpt. (O93S). Without gum as issued, wide margins, trivial nibbed perf, otherwise Fine, only 106 issued 775.00
2302 S	1c Executive, Navy and State, Soft Paper “Specimen” Ovpts. (O10xS, O35xS, O57xS). Without gum as issued, a complete “set”, first and last Fine, the Navy Extremely Fine (Photo Ex) 425.00
2303 S	1c Navy, Soft Porous, Specimen Ovpt. (O35xS). Without gum as issued, wonderful large margins and beautiful centering, fabulous color, Extremely Fine, exceptionally handsome example 80.00
2304 S	1c-12c Officials, Specimen Ovpts. (O1S/O83S). Eighteen items, nearly all 1c and 2c values but does include 6c and 12c Agriculture (latter bottom perfs trimmed) and 3c State, generally Fine-Very Fine..... <i>Not illustrated</i> 1,150.00
2305 S	1c-7c Officials, “Specimen” Ovpts. (O1S/O87S). Without gum as issued, twenty-four stamps, seventeen different, virtually all Fine-Very Fine..... <i>Not illustrated</i> 1,272.50
2306 S	1c-30c Officials, Specimen Ovpts. (O2S/O92S). Without gum as issued, 32 items, twenty different, majority are 1c and 2c values but includes better such as 6c and 12c Agriculture, 30c Post Office (two) and 30c War, few varieties with 2c Executive pre-print paper fold and couple dropped “S”, several stamps with remarkably large margins and centered, some faults, generally Fine-Very Fine..... <i>Not illustrated</i> 4,137.50
2307 S	6c Treasury, 24c Agriculture, Specimen Ovpt. (O8S, O75S). Without gum as issued, 24c small thin spots, otherwise Very Fine, only 85 of the 6c issued, 24c with 2006 P.F. certificate..... (Photo Ex) 850.00
2308 S	1c Executive, Navy & State, Soft Paper Specimen Ovpts. (O10xS, O35xS, O57xS). Without gum as issued, six, seven and one respectively, one 1c Navy with broken “M”, few small faults, otherwise Fine-Very Fine <i>Not illustrated</i> 1,255.00
2309 S	3c-30c Officials, “Specimen” Ovpts. (O27S-O30S, O51S, O66S, O76S, O79S). Without gum as issued, rich colors, Fine-Very Fine group (Photo Ex) 4,900.00

OFFICIAL BALANCE LOTS

- 2310 S **Official Specimens.** 69, range of issues, few better incl. Nos. O4S, O5S, O39S, O51S, O60S, O66S, O87S, two items possibly references, overall Fine-Very Fine appearance, Scott Retail approximately 4,500.00
- 2311 ★ **Officials Collection.** Over 100 different on pages, fourteen used, others original gum or no gum (nearly 50/50), hard papers complete less State dollar values, few soft papers and postal savings, virtually all with fresh rich colors and generally nice centering, some occasional minor faults as typically seen, otherwise Fine-Very Fine lot E. 3,000-4,000
- 2312 **Official Issues Collection.** Over 85 used and unused stamps on pages, virtually all different, includes a fair number of better values, occasional flaws, Fine-Very Fine lot E. 750-1,000
- 2313 ★ **Officials.** Four items, part to full o.g., includes nos. O5, O67 and O102 singles and hinge reinforced bottom imprint strip of three of no. O117, no. O5 slight soiling, no. O012 light crease, otherwise Very Good-Very Fine, the "key" 90c State is actually quite nice except for some gum loss 1,754.00
- 2314 ★ **Officials.** Four original gum items, includes blocks of four nos. O15 and O75 and singles O101 and O102 two, couple minor faults, otherwise Fine-Very Fine 1,440.00
- 2315 ★ **3c-30c Officials, Soft Paper (O100/O120).** O.g. (no O107 disturbed), eight different, also includes 1c, 3c and 6c Agriculture Hard Paper (1c part o.g.) and nos. O122-O123, Fine-Very Fine..... 1,935.00

NEWSPAPERS AND PERIODICALS



- 2316 ★ **5c-25c 1865-75 Newspapers (PR1, PR2a, PR4-PR8).** Without gum as issued, also includes duplicates of nos. PR6 and PR7, no. PR8 some creases, couple others small or minor faults, otherwise Fine-Very Fine.....*Not illustrated* 2,315.00
- 2317 ★ **5c-25c 1865-75 Newspaper Issues (PR2-PR8).** Without gum as issued, fourteen stamps, includes couple shade and paper varieties, some faults, mostly Fine-Very Fine..... *Not illustrated* 3,485.00
- 2318 **Small Newspaper Issues Balance.** Eleven different between nos. PR2-PR104, includes large format nos. PR2, 3 and 5 (without gum as issued), others o.g. or unused (no gum), generally Fine-Very Fine*Not illustrated* 2,395.00
- 2319 ★ **5c Blue, Colored Border (PR1).** Without gum as issued, well-centered and all perfs intact, fresh, rich color, Very Fine and choice 550.00
- 2320 ★ **5c Light Blue, Colored Border (PR1a).** Without gum as issued, fresh, perfs intact, Fine and attractive, scarce shade 675.00
- 2321 ★ **25c Carmine Red (PR3a).** Without gum as issued, choice margins and incredibly well-centered, completely free of the flaws typically seen on this issue, Extremely Fine, very difficult to find this nice, with 2005 P.F. certificate 325.00
- 2322 ★ **5c Light Blue, White Border (PR4).** Without gum as issued, complete sheet of ten with "National Bank Note Co. New York 38" imprint at top, fresh and crisp, Very Good to about Fine, still an attractive showpiece.....*Not illustrated* 1,650.00
- 2323 ★ **5c-25c 1875 Reprints (PR5-PR7).** Without gum as issued, complete set, fresh colors, 5c just clear to slightly in at bottom, other two Very Fine-Extremely Fine*Not illustrated* 515.00
- 2324 ★ **5c Dark Blue, White Border (PR8).** Without gum as issued, incredibly well-centered, fresh and bright, tiny natural inclusion shows on reverse only, still Extremely fine, very difficult to find in this wonderful condition 450.00



- 2325 (★) 2c-36c 1875 Newspapers (PR9PR13, PR15-PR16, PR18). 2c original gum, others unused (no gum), 6c is horizontal pair, few light stains and three with single perf flaw, 8c small corner scuff, otherwise Fine-Very Fine*Not illustrated* 2,275.00
- 2326 (★) 2c-10c 1875 Newspapers (PR9-PR15). 3c o.g., others unused (no gum), 10c reperfed at top, otherwise Fine-Very Fine*Not illustrated* 1,525.00
- 2327 (★) 2c-12c 1875 Newspaper (PR9-PR10, PR12-PR13, PR16). First two o.g., others unused (no gum), Fine-Very Fine, no. PR12 with 1992 P.F. certificate*Not illustrated* 1,125.00
- 2328 S 1c-\$60.00 1875-85 Newspapers, "Specimen" Ovpts. (PR14SD, PR57SD-PR79SD, PR81SD). Most no gum, some natural se's, mixed condition, Fine-Very Fine appearance.(Photo Ex) 1,255.00
- 2329 (★) 12c Rose, 1875 Issue (PR16). Unused (no gum), attractive margins and well-centered, Very Fine 450.00
- 2330 (★) 24c Rose, 1875 Issue (PR17). Unused (no gum), fresh, Very Fine..... 500.00
- 2331 ★ 36c Rose, 1875 Issue (PR18). Part o.g., fresh color, Fine 600.00
- 2332 ★ 48c Rose, 1875 Issue (PR19). O.g., lovely bright color, Fine and quite attractive 900.00
- 2333 ★ 60c Rose, 1875 Issue (PR20). O.g., incredibly well-centered, fresh and bright, Extremely Fine, beautiful example 800.00
- 2334 (★) 60c Rose, 1875 Issue (PR20). Unused (no gum), well-centered, fresh and Very Fine 800.00
- 2335 ★ 72c Rose, 1875 Issue (PR21). O.g., minor hr, essentially perfectly centered, bright color, very slight rubbing at top, otherwise Extremely Fine..... 1,000.00



- 2336 ★ **72c Rose, 1875 Issue (PR21).** Large part o.g., hr, unusually large margins and attractive centering, some stray printing ink specks in left margin, otherwise Very Fine. 1,000.00
- 2337 ★ **84c Rose, 1875 Issue (PR22).** O.g., lovely bright color, short perf at top and reperfed at bottom, otherwise Fine 1,400.00
- 2338 **\$1.92 Dark Brown, 1875 Issue (PR24).** Redistributed original gum, fresh, lovely impression, Fine and very attractive, with 2005 P.S.E. certificate 1,250.00
- 2339 (★) **\$1.92 Dark Brown, 1875 Issue (PR24).** Unused (no gum), exceptionally well-centered, rich color, some very slight perf tip staining, reperfed at top, Extremely Fine appearance, Scott Retail for original gum 1,250.00
- 2340 (★) **\$9.00 Yellow, 1875 Issue (PR27).** Unused (no gum), brilliant color, trivial rounded corner perf, otherwise Fine, Scott Retail for original gum 3,500.00
- 2341 (★) **\$12.00 Blue Green, 1875 Issue (PR28).** Unused (regummed), fresh, deep rich color, Fine and very scarce 4,000.00
- 2342 ★ **2c Gray Black, 1875 Special Printing (PR33).** Without gum as issued, fresh and Fine, with 2001 P.F. certificate 550.00
- 2343 ★ **3c Gray Black, 1875 Special Printing (PR34).** Without gum as issued, fresh, attractively centered, Very Fine, with 1988 P.F. certificate 550.00
- 2344 ★ **3c Gray Black, 1875 Special Printing (PR34).** Without gum as issued, choice margins and attractively centered, fresh, single pulled perf at top right, otherwise Very Fine, with 2004 P.F. certificate 550.00
- 2345 ★ **4c Gray Black, 1875 Special Printing (PR35).** Without gum as issued, fresh, exceptionally well-centered, Very Fine and choice, with 1988 P.F. certificate 600.00



- 2346 ★ 4c Gray Black, 1875 Special Printing (PR35). Without gum as issued, lightly cleaned, otherwise Fine, with 2005 P.F. certificate 600.00
- 2347 ★ 6c Gray Black, 1875 Special Printing (PR36). Without gum as issued, fresh, Fine and attractive, with 1991 P.F. certificate 800.00
- 2348 ★ 8c Gray Black, 1875 Special Printing (PR37). Without gum as issued, fresh, couple trivial perf flaws, otherwise Very Fine, with 1980 P.F. certificate 850.00
- 2349 ★ 8c Gray Black, 1875 Special Printing (PR37). Without gum as issued, tiny tear and light toning top and bottom perfs (really trivial), otherwise Fine, with 2004 P.F. certificate 850.00
- 2350 ★ 9c Gray Black, 1875 Special Printing (PR38). Without gum as issued, fresh, incredibly well-centered, Extremely Fine, outstanding quality, with 1995 P.S.E. certificate 950.00
- 2351 ★ 9c Gray Black, 1875 Special Printing (PR38). Without gum as issued, crisp impression on bright paper, Very Fine and choice, with 1989 P.F. certificate Y 950.00
- 2352 ★ 10c Gray Black, 1875 Special Printing (PR39). Without gum as issued, fresh, extraordinarily well-centered, Extremely Fine, wonderful condition for this, with 1988 P.F. certificate 1,200.00
- 2353 ★ 12c Pale Rose, 1875 Special Printing (PR40). Without gum as issued, extraordinarily large margins, fresh, bright color, Very Fine and choice, with 1991 P.F. certificate 1,500.00
- 2354 ★ 24c Pale Rose, 1875 Special Printing (PR41). Without gum as issued, exceptionally well-centered, Very Fine and choice, with 1992 P.F. certificate 2,000.00
- 2355 ★ 3c-12c 1879 Newspaper (PR58-PR60, PR62-PR63). First four o.g., 10c hr, last (12c) unused (regummed) and tiny thin, otherwise Very Fine *Not illustrated* 685.00
- 2356 ★ 12c Red, 1879 Issue (PR63). Original gum, large margins, fresh, bright color, Very Fine, with 2006 P.F. certificate 400.00



2357



2358



2359



2360



2361



2362



2363



2364



2365



2366



2367



2368



2369



2370EX



2371



2372



2373



2374



2375



2376EX

2357 ★	24c Red, 1879 Issue (PR64). O.g., lightly hinged, attractive margins, fresh, deep rich color, Fine, with 2002 P.F. certificate	400.00
2358 ★	36c Red, 1879 Issue (PR65). Original gum, lightly hinged, wonderfully fresh and incredibly well-centered, lovely color, Extremely Fine, with 2004 P.F. certificate for "L" shaped block of three (bottom stamp)	300.00
2359 ★	84c Red, 1879 Issue (PR69). O.g., fresh color and nicely centered, few faint minor thin spots, Very Fine appearance.....	1,200.00
2360 ★	96c Red, 1879 Issue (PR70). O.g., lightly hinged, fresh, deep rich color, Very Fine, with 1976 and 2002 P.F. certificates	900.00
2361 ★★	\$1.92 Pale Brown, 1879 Issue (PR71). Mint N.H., exceptionally well-centered, fresh and bright, tiny natural inclusion speck, still Extremely Fine, with 1985 A.P.S. certificate, Scott Retail as hinged.....	450.00
2362 ★	\$3.00 Red Vermilion, 1879 Issue (PR72). O.g., fresh, wonderful rich color, tiny erased spot at left center, otherwise Very Fine	550.00
2363 ★	\$6.00 Blue, 1879 Issue (PR73). O.g., lightly hinged, fresh pastel color, well-centered, Very Fine, with 2001 P.F. certificate	950.00
2364 ★	\$9.00 Orange, 1879 Issue (PR74). O.g., minor h.r., handsome margins and very well-centered, fresh with bright glowing color, Very Fine and choice.....	725.00
2365 ★	\$12.00 Yellow Green, 1879 Issue (PR75). O.g., lightly hinged, choice large margins and exceptionally well-centered, fresh and crisp, beautiful color, Very Fine and choice, an especially pleasing example of this value.....	750.00
2366 ★	\$24.00 Dark Violet, 1879 Issue (PR76). O.g., minor h.r., handsome margins and attractively centered, fresh, intense color, Very Fine.....	775.00
2367 ★	\$36.00 Indian Red, 1879 Issue (PR77). O.g., trivial h.r., wonderfully well-centered, fresh, choice color, Extremely Fine	850.00
2368 ★	\$48.00 Yellow Brown, 1879 Issue (PR78). O.g., lightly hinged, well-centered, fresh, lovely bright color, Very Fine and choice.....	900.00
2369 ★	\$60.00 Purple, 1879 Issue (PR79). O.g., exceptionally well-centered, fresh and bright, proof-like impression, Very Fine and choice	825.00
2370 ★	1c-48c 1885 Newspaper (PR81-PR85). O.g., 1c and 36c paper and/or h.r., all very well-centered, 48c slightly rounded corner, otherwise Very Fine-Extremely Fine..... (Photo Ex)	905.00
2371 ★★	1c Black, 1885 Issue (PR81). Mint N.H., phenomenally large "jumbo" margins and almost perfectly centered, fresh and crisp, Extremely Fine, Newspaper Issue jumbos are few and far between, with 2005 P.F. certificate for block of four (top right stamp)	50.00
2372 ★★	1c Black, 1885 Issue (PR81). Mint N.H., fresh and Very Fine, with photocopy of 2005 P.F. certificate for block of four (bottom left stamp).....	50.00
2373 ★田	12c Carmine, 1885 Issue (PR82). Block of four, o.g., bottom left stamp Mint N.H., others lightly hinged, rich color, few natural inclusions, Fine	800.00
2374 ★	24c Carmine, 1885 Issue (PR83). Original gum, fresh and Fine, with 2001 P.F. certificate	165.00
2375 ★	48c Carmine, 1885 Issue (PR85). O.g., very lightly hinged, rich color, choice large margins, Very Fine, with 1992 P.F. certificate incorrectly identifying this stamp as no. PR66.....	300.00
2376	60c Carmine, 72c Carmine (PR86-PR87). Former o.g., latter unused (no gum), Fine-Very Fine	(Photo Ex) 750.00



- 2377 ★ 72c Carmine, 1885 Issue (PR87). O.g., small paper h.r., uncharacteristically large margins and exceptional centering, fresh, beautiful color, Very Fine and choice..... 375.00
- 2378 ★ 84c Carmine, 1885 Issue (PR88). Choice margins and attractively centered, Very Fine 725.00
- 2379 (★) 96c Carmine, 1885 Issue (PR89). Unused (no gum), fresh, strong rich color, Fine, Scott Retail as original gum..... 600.00
- 2380 ★★ 1c Intense Black, 1894 Issue (PR90). Mint N.H., fresh and crisp, almost Very Fine, with 2005 P.F. certificate, Scott Retail as hinged 325.00
- 2381 ★ 1c Intense Black, 1894 Issue (PR90). O.g., very lightly hinged, handsome large margins and essentially perfectly centered, fresh, Extremely Fine 325.00
- 2382 ★ 2c Intense Black, 1894 Issue (PR91). O.g., very large margins and exceptionally well-centered, fresh, Very Fine and choice, with 2001 P.F. certificate 375.00
- 2383 ★ 4c Black (PR92). O.g., exceptionally large margins and well-centered, fresh, crisp, Very Fine and very attractive 475.00
- 2384 ★ 10c Intense Black, 1894 Issue (PR94). O.g., lightly hinged, well-centered, fresh, Very Fine, with 2002 P.F. certificate 900.00
- 2385 ★田 1c Black, 1895 Issue (PR102). Block of four, original gum, fresh, attractively centered, top right stamp small thin spot, bottom right stamp tiny thins at top, otherwise Fine-Very Fine, with 2006 P.F. certificate 700.00
- 2386 ★ 2c Black, 1895 Issue (PR103). Matched top and bottom arrow, imprint and plate no. 90 strips of three, original gum, each with one stamp reattached, faults, Fine-Very Fine appearance, bottom position ex Warm-Griffiths, with 2006 P.F. certificates.....(Photo Ex) 900.00

- 2387 ★★ **25c Carmine, 1895 Issue (PR106).** Mint N.H., fresh, rich color, some gum creases and wrinkles, otherwise Very Fine, scarce in this post-office condition 1,400.00



2387



2388

- 2388 ★ **50c Carmine, 1895 Issue (PR107).** Original gum, fresh, bright color, Fine, with 2003 P.F. certificate . 1,500.00

- 2389 ★★ **\$2.00 Scarlet, 1895 Issue (PR108).** Mint N.H., wonderfully fresh with vibrant color, Very Fine and choice, with 1985 A.P.S. certificate 2,850.00



2389



2390

- 2390 ★ **\$5.00 Ultramarine, 1895 Issue (PR109).** Original gum, small paper h.r., attractive margins and excellent centering, Very Fine and choice, the color of this stamp is unique to the \$5.00 from the unwatermarked set, the watermarked \$5.00 exists only in Dark Blue and Light Blue, with 1992 P.F. certificate... 1,850.00



2391

- 2391 ★ **\$10.00 Green, 1895 Issue (PR110).** Original gum, small h.r., choice margins and well-centered, fresh, lovely color, Very Fine and choice 2,250.00

- 2392 ★ **\$20.00 Slate, 1895 Issue (PR111).** Original gum, uncommonly wide margins and handsome centering, intense color, small margin thin at top, Very Fine and choice appearance 3,000.00



2392



2393

- 2393 (★) **\$50.00 Dull Rose, 1895 Issue (PR112).** Unused (no gum), uncommonly wide margins and near-perfect centering, fresh color, tiny corner crease and reperfed at bottom, Extremely Fine appearance, Scott Retail as original gum 2,750.00

- 2394 ★ **1c-\$100.00 1895 Newspaper Issue (PR114-PR125).** Original gum, complete set plus additional examples of the \$5.00-\$100.00, most lightly hinged, Fine-Very Fine *Not illustrated* 527.00

- 2395 **Very Valuable Stock of Newspaper Stamps.** Approximately 350 stamps neatly arranged in one stockbook, begins with thirteen of the 1865-75 large format; 1875 Continental complete to \$1.92 less the 84c with multiple examples such as seven 12c, three 24c, four 36c, two 48c, three 60c, three 72c and five 96c, also the three top \$36.00-\$60.00 values are included; there are a few Special Printings which seem to be correctly identified; the 1879 American Bank Note series is entirely complete, again less the 84c with exceptional duplication of better values such as six 12c, five 24c, three 60c, four \$3.00, two \$6.00, four \$9.00, two each of the \$12.00, \$24.00 and \$48.00, four \$36.00 and five \$60.00; there is a single 2c 1883 Special Printing that seems to be correctly identified; the 1885 American Bank Note "short set" is complete less the 72c and features blocks of four and eight of the 36c; there are a few low values of the 1894 First Bureau and one 12c and two 24c as well; the 1895 Unwatermarked series is complete with four examples of the \$5.00 in the unmistakable Ultramarine shade (the watermarked \$5.00 was not issued in this color); finally, there are at least seven complete sets of the 1895 Watermarked; there are probably no more than two dozen used stamps in the lot, the others are unused (no gum or regummed) to original gum, condition is quite mixed as one would expect for a stock of this magnitude, but still loaded with attractive Fine-Very Fine material, some reference material accompanies but not counted, an exceptional opportunity for the dealer or accumulator as concentrations of Newspaper Stamps in this depth are rarely seen *Not illustrated* 138,469.00

PARCEL POST



2396



2397

- 2396 ★★ **1c Parcel Post (Q1).** Mint N.H., brilliant color on bright paper, wide and balanced margins, Extremely Fine Gem, with 2006 P.S.E. certificate (XF-Superb 95) 14.00
- 2397 ★★ **2c Parcel Post (Q2).** Mint N.H., beautiful wide margins, almost perfectly centered, bright and crisp, Extremely Fine, with 2005 P.S.E. certificate (XF-Superb 95) 19.00



2398

- 2398 ★★田 **5c Parcel Post (Q5).** Mint N.H. bottom plate no. block of six, rich color, choice centering throughout, Very Fine-Extremely Fine, a gorgeous plate block 1,600.00



2399



2400

- 2399 ★★ **10c Parcel Post (Q6).** Mint N.H., nicely centered, bright and fresh, Very Fine and choice 120.00
- 2400 ★★ **15c Parcel Post (Q7).** Mint N.H., crisp impression, Very Fine and choice, with 2006 P.S.E. certificate (VF-XF 85) 180.00



2401

- 2401 ★★ **20c Parcel Post (Q8).** Mint N.H., nearly perfect centering, Extremely Fine, one of the most difficult of the Parcel Post issues to find in this choice Mint N.H. condition, with 2000 P.F. certificate 325.00



2402

- 2402 ★★ **25c Parcel Post (Q9).** Mint N.H., rich color, Very Fine and choice 180.00



2403

- 2403 ★★ **50c Parcel Post (Q10).** Mint N.H., brilliant color, detailed impression, Extremely Fine, with 2006 P.S.E. certificate (XF 90) 700.00



2404

- 2404 ★★ **50c Parcel Post (Q10).** Mint N.H., brilliant color, fresh and Very Fine 700.00



2405

- 2405 ★★ **50c Parcel Post (Q10).** Mint N.H., tiny gum skip, choice centering, Very Fine.... 700.00



- 2406 ★★ 75c Parcel Post (Q11). Mint N.H., wide margins, Extremely Fine 240.00
- 2407 ★★ 2c Dark Green, Parcel Post Postage Due (JQ2). Mint N.H., exceptionally well-centered, fresh, rich color, Very Fine, with 2005 P.F. certificate 210.00
- 2408 ★ 2c Dark Green, Parcel Post Postage Due (JQ2). Lightly hinged, rich color on bright paper, choice centering, Extremely Fine..... 85.00
- 2409 ★★ 25c Dark Green, Parcel Post Postage Due (JQ5). Mint N.H., deep rich color, wide and balanced margins, Extremely Fine, with 2000 P.F. certificate 260.00
- 2410 ★★ 25c Yellow Green, Special Handling (QE4). Mint N.H., bright shade, wide margins, Extremely Fine..... 32.00
- 2411 ★ 1c Blue, Eagle Carrier Reprint, Perf 12 (LO6). Without gum as issued, wide margins for this reprint and remarkably well-centered, Very Fine and choice, with 2005 P.S.E. certificate 175.00
- 2412 Wells, Fargo & Co. Pony Express, \$2.00 Green (143L4). Margins essentially clear all around, small part of blue San Francisco Pony Express oval datestamp, small thin spots, nearly Fine appearing example of this very rare used \$2.00 Pony Express stamp, with 1977 S.P.A. certificate 1,750.00
- 2413 Wells, Fargo & Co. Pony Express, \$2.00 Green (143L4). Margins to cut in, light blue San Francisco Running Pony oval datestamp, nearly Fine, with 1980 S.P.A. certificate..... 1,750.00
- 2414 Wells, Fargo & Co., 10c Brown, 25c Blue (143L7-143L8). Margins all around except 25c just in at bottom, blue oval company cancellations, Fine lot *Not illustrated* 290.00

END OF SEVENTH SESSION



2418



2419



2420



2421



2422



2423



2424



2425

EIGHTH SESSION (LOTS 2415-2630)
FRIDAY, JUNE 23, 2006, AT 10:30 A.M.

MODERN COILS AND BOOKLET PANES

- 2415 ★★ **1¼c Turquoise, Coil, Large Holes Variety (1054A).** Mint N.H. joint line strip of five showing tiny bit of plate no., and Mint N.H. precancelled strip of six with interesting pre-print paper fold on second stamp from top, Fine lot.....*Not illustrated* E. 100-150
- 2416 ★★ **1¼c Turquoise, Coil, Large Holes Variety (1054A).** Mint N.H. strip of three with 20% of plate no. 26670 showing, attached to long coil roll leader strip with continuous value imprints from a roll of 500, Fine and seldom seen.....*Not illustrated* E. 100-150

- 2417 ★★ **2½c Bunker Hill, Small Holes Variety (1056 var).** Mint N.H. joint line pair, deep rich color
- VERY FINE AND CHOICE. A RARE EXAMPLE OF THE 2½ CENT BUNKER HILL WITH SMALL HOLES.
- This is the first example we have ever offered without a precancel. Normal pair accompanies..... 3,000.00



2417

- 2418 ★ **4c Black, Coil, Imperforate (1303b).** Pair, lightly hinged, beautiful margins, Extremely Fine, Scott Retail as Mint N.H..... 750.00
- 2419 ★★ **5c Blue, Coil, Imperforate (1304Cd).** Mint N.H. pair, Extremely Fine 600.00
- 2420 ★★ **9c Capitol Dome, Coil, Imperforate (1616a).** Mint N.H. joint line strip of six, centered to top allowing plate nos. 37168 and 37167 to show at bottom, Fine and rare..... 650.00
- 2421 ★★ **18c Seacoast, Coil (1891).** Mint N.H. plate no. 1 strip of five, Very Fine 360.00
- 2422 ★★ **18c Seacoast, Coil (1891).** Mint N.H. plate no. 3 strip of seven, Very Fine..... 875.00
- 2423 ★★ **18c Seacoast, Coil (1891).** Mint N.H. plate no. 3 strip of five, Very Fine 875.00
- 2424 ★★ **18c Seacoast, Coil (1891).** Mint N.H. plate no. 1 strip of five, Very Fine 360.00
- 2425 ★★ **18c Seacoast, Coil (1891).** Mint N.H. plate no. 1 strip of five, Very Fine 360.00



2426

- 2426 ★★ **18c Seacoast, Coil (1891).** Mint N.H. plate no. 6 strip of five, Very Fine, the "key" plate number coil issue 3,750.00



2427



2428



2430



2431



2432



2433



2435



2436



2437LN



2438



2439



2440



2441



2442



2443



2444



2445



2446

2427	★★	18c Seacoast, Coil (1891). Mint N.H. plate no. 6 strip of three, Very Fine, scarce.....	1,450.00
2428	★★	18c Seacoast, Coil, Imperforate (1891a). Mint N.H. plate no. 5 strip of six, Very Fine, unpriced in Scott	E. 100-150
2429	★★	20c Flag Over Supreme Court, Coil (1895a). Two Mint N.H. plate no. 6 strips of five, Very Fine	<i>Not illustrated</i> 340.00
2430	★★	20c Flag Over Supreme Court, Coil, Narrow Block Tagging (1895a). Mint N.H. plate no. 4 strip of five, Very Fine.....	575.00
2431	★★	20c Flag Over Supreme Court, Coil, Imperforate (1895ad). Mint N.H. plate no. 9 strip of six, Very Fine, unlisted strip	E. 100-150
2432	★★	2c Locomotive, Coil, Imperforate (1897Ac). Mint N.H. joint line/plate no. 10 strip of six, Very Fine, joint line pair listed but unpriced, Scott Retail as three normal pairs	150.00
2433	★★	1c Omnibus, Coil, Imperforate (1897b). Mint N.H. pair, Very Fine	600.00



2434

2434	★★	1c Omnibus, Coil, Imperforate (1897b). Mint N.H. joint line/plate no. 5 strip of five, Very Fine and rare, imperforate line pair listed but unpriced, Scott Retail as two and one-half pairs	1,500.00
2435	★★	4c Stagecoach, Coil, Imperforate (1898Ac). Mint N.H. joint line/plate no. 5 strip of three with "Nonprofit Org." Bureau precancel, gap between Positions 1 and 2, Very Fine, rare, joint line unlisted and unpriced, Scott Retail as one and one-half pairs	1,087.50
2436	★★	4c Stagecoach, Coil, Imperforate (1898Ac). Mint N.H. pair with "Nonprofit Org." Bureau gap precancel, Very Fine and choice	725.00
2437	★★	5.2 Sleigh, Coil (1900). Mint N.H. plate nos. 3 and 5 strips of five, Very Fine.....	(Photo Ex) 450.00
2438	★★	5.9c Bicycle, Coil, Imperforate (1901b). Mint N.H. joint line/plate no. 4 strip of six with gap Bureau bars precancel, Very Fine, scarce and unpriced, Scott Retail as three normal precancelled pairs	480.00
2439	★★	9.3c Mail Wagon, Coil (1903). Mint N.H. plate no. 6 strip of five, Very Fine	300.00
2440	★★	9.3c Mail Wagon, Coil (1903). Mint N.H. plate no. 5 strip of five, Very Fine	325.00
2441	★★	9.3c Mail Wagon, Coil (1903). Mint N.H. joint line/plate no. 6 strip of five, Very Fine....	300.00
2442	★★	9.3c Mail Wagon, Coil, Bureau Precancel (1903a). Mint N.H. plate no. 8 strip of five, Very Fine	260.00
2443	★★	9.3c Mail Wagon, Coil, Imperforate (1903b). Mint N.H. joint line/plate no. 2 strip of six with bars Bureau precancel, Very Fine.....	420.00
2444	★★	9.3c Mail Wagon, Malformed Plate Number (1903 var). Mint N.H. joint line/plate no. strip of five, should be plate no. 5 or 6 but was distorted through some printing malfunction (plate number vaguely resembles a devil's mask under magnification), Very Fine, unusual	E. 100-150
2445	★★	10.9c Hansom Cab, Coil, Bureau Precancel (1904a). Mint N.H. plate no. 4 strip of five, Very Fine	350.00
2446	★★	10.9c Hansom Cab, Coil, Bureau Precancel (1904a). Mint N.H. plate no. 3 strip of five, Very Fine	350.00



2447



2448



2449



2450



2452



2453LN



2454



2455



2456



2457

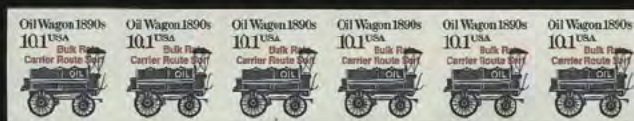

2458LN



2459



2460



2462



2463



2464



2465

- 2447 ★★ **10.9c Hansom Cab, Coil, Imperforate (1904b).** Mint N.H. joint line/plate no. 2 strip of six with bar Bureau gap precancel, Very Fine, unpriced strip, Scott Retail as three normal imperforate precancelled pairs 450.00
- 2448 ★★ **10.9c Hansom Cab, Coil, Imperforate (1904b0).** Mint N.H. joint line/plate no. 1 strip of four with bars Bureau gap precancel, Very Fine, joint line pair unpriced, Scott Retail as two normal precancelled pairs..... 300.00
- 2449 ★★ **17c Electric Auto, Coil, Imperforate (1906b).** Mint N.H. joint line/plate no. 1 strip of five, Very Fine, unpriced strip, Scott Retail as two and one-half normal imperforate pairs 400.00
- 2450 ★★ **20c Fire Pumper, Coil (1908).** Mint N.H. joint line/plate no. 2 strip of five, Very Fine ... 750.00
- 2451 ★★ **20c Fire Pumper, Coil (1908).** Mint N.H. plate nos. 1, 7 and 8 strips of five, Very Fine..*Not illustrated* 540.00
- 2452 ★★ **20c Fire Pumper, Coil (1908).** Mint N.H. plate no. 2 strip of seven, Very Fine.. 750.00
- 2453 ★★ **20c Consumer Education, Coil (2005).** Mint N.H. plate no. strips of five. plate nos. 1-4, Very Fine**(Photo Ex)** 520.00
- 2454 ★★ **22c Flag Over Capitol, Coil, Wide Tagging (2115b).** Mint N.H. Plate no. strips of five, nos. 8, 18, 20 and 22, Very Fine..... 435.00
- 2455 ★★ **22c Flag Over Capitol, Coil, Narrow Block Tagging, Imperforate (2115af).** Mint N.H. strip of five, Very Fine, unpriced in Scott E. 100-150
- 2456 ★★ **6c Tricycle, Coil, Imperforate (2126a).** Mint N.H. pair with “Nonprofit Org. Bureau precancel, Very Fine 225.00
- 2457 ★★ **6c Tricycle, Coil, Imperforate (2126b).** Mint N.H. plate no. 2 strip of six with “Nonprofit Org.” Bureau precancel, scarce unpriced strip, Very Fine, Scott Retail as three normal precancelled pairs..... 675.00
- 2458 ★★ **10.1c Oil Wagon, Coil, Imperforate (2130b).** Two Mint N.H. strips of six, red and black Bureau precancels (former plate 3, latter plate 1 as always), Very Fine**(Photo Ex)** 600.00
- 2459 ★★ **12.5c Push Cart, Coil, Imperforate (2133b).** Mint N.H. plate no. 1 strip of five with “Bulk Rate” Bureau precancel, Very Fine, unlisted strip, Scott Retail as three normal imperforate precancelled pairs 135.00
- 2460 ★★ **12.5c Pushcart, Coil, Imperforate (2133b).** Mint N.H. plate no. 1 strip of six with “Bulk Rate” bureau precancel, Very Fine, unpriced strip, Scott Retail as three normal imperforate precancelled pairs 135.00
- 2461 ★★ **Imperforate Coils.** Seven different Mint N.H. pairs between nos. 1907a/2607c, better includes Nos. 1908a, 2134a and 2464b, Very Fine.....*Not illustrated* 580.00
- 2462 ★★ **14c Iceboat, Coil, Imperforate (2134a).** Mint N.H. joint line/plate no. 2 strip of six, fresh and Very Fine, unpriced strip, Scott Retail as three normal imperforate pairs ... 300.00
- 2463 ★★ **17c Dog Sled, Coil, Imperforate (2135a).** Mint N.H. pair, Very Fine..... 400.00
- 2464 ★★ **17c Dog Sled, Coil, Imperforate (2135a).** Mint N.H. plate no. 2 strip of six, Very Fine, unpriced strip, Scott Retail as three normal imperforate pairs 1,200.00
- 2465 ★★ **25c Bread Wagon, Coil, Imperforate (2136a).** Mint N.H. plate no. 2 strip of six, Very Fine, unlisted strip E. 100-150



2466

- 2466 ★★ **18c Washington and Monument, Coil, Imperforate (2149b).** Mint N.H. strip of three, Very Fine, Scott Retail as one and one-half pairs, with 1988 P.F. certificate for strip of five..... 1,425.00



2467

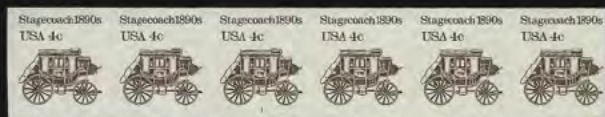

2469



2470



24721.N

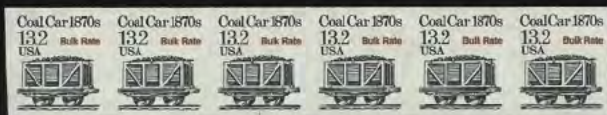

2473



2474



2475



2476



2477



2478



2479



2480



2481



2482



2483

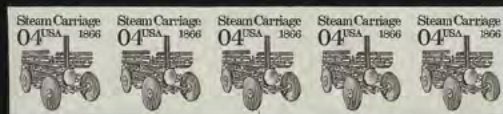

2484



2485



2486

- 2467 ★★ **18c Washington and Monument, Coil, Imperforate (2149c).** Mint N.H. strip of four, right pair the error (perforated at left, blind perfs between first and second stamps), Very Fine 750.00
- 2468 ★★ **Tagging Varieties.** Four plate no. strips of five, Nos. 2149e, 2607a, 2903a and 3785b, Mint N.H., Very Fine.....*Not illustrated* 340.00
- 2469 ★★ **4c Stagecoach, Coil, Imperforate (2228b).** Mint N.H. plate no. 1 strip of six from the reduced format printing, fresh, Very Fine, unpriced, Scott Retail as three normal imperforate pairs 750.00
- 2470 ★★ **8.4c Wheel Chair, Coil, Imperforate (2256a).** Mint N.H. pair with red "Nonprofit" Bureau precancel, Very Fine..... 600.00

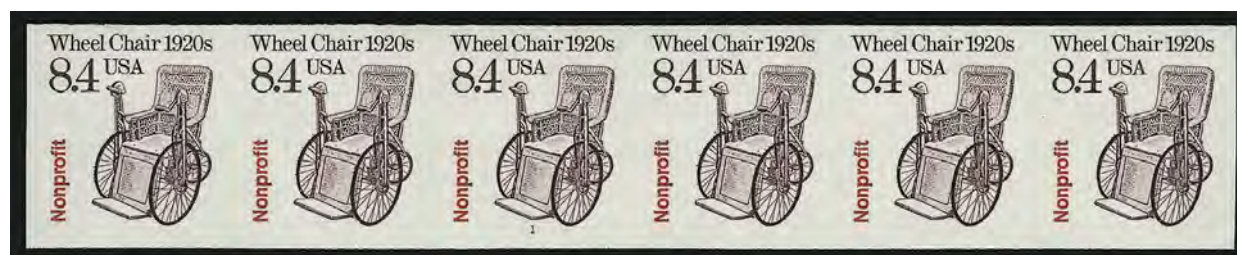

2471

- 2471 ★★ **8.4c Wheel Chair, Coil, Imperforate (2256a).** Mint N.H. plate no. 1 strip of six with red "Nonprofit" Bureau precancel, Very Fine, rare unpriced strip, Scott Retail as three normal precancelled pairs 1,800.00
- 2472 ★★ **10c Canal Boat, 15c Tugboat, Coils, Tagging Omitted (2257d, 2260b).** Mint N.H. plate no. 4 and 2 strips of five respectively, Very Fine(Photo Ex) 475.00
- 2473 ★★ **13.2c Coal Car, Coil, Imperforate (2259a).** Mint N.H. plate no. 1 strip of six with red "Bulk Rate" Bureau precancel, Very Fine, unpriced strip, Scott Retail as three normal imperforate precancelled pairs 300.00
- 2474 ★★ **15c Tugboat, Coil, Imperforate (2260c).** Mint N.H. pair, Very Fine 700.00
- 2475 ★★ **20c Cable Car, Coil, Imperforate (2263a).** Mint N.H. plate no. 2 strip of six, Very Fine, unpriced strip, Scott Retail as three normal imperforate pairs..... 150.00
- 2476 ★★ **21c Railroad Mail Car, Coil, Imperforate (2265a).** Mint N.H. plate no. 1 strip of six with red "Presorted First-Class" Bureau precancel, Very Fine, unpriced strip, Scott Retail as three normal imperforate precancelled pairs..... 135.00
- 2477 ★★ **(25c) Earth, Coil, Imperforate (2279a).** Mint N.H. plate no. 1111 strip of six, Very Fine, unlisted strip, Scott Retail as three normal imperforate pairs 195.00
- 2478 ★★ **25c Yosemite, Coil, Imperforate, Large Block Tagging and Mottled Tagging (2280b, 2280c).** Mint N.H. plate no. 2 strips of three, Fine-Very Fine, unlisted strips E. 100-150
- 2479 ★★ **25c Yosemite, Coil, "Black Trees" (2280e).** Mint N.H. strip of six, pos. 4 shows some traces of red, others completely black, Very Fine, Scott Retail as five error stamps..... 500.00
- 2480 ★★ **25c Honeybee, Coil, Imperforate (2281a).** Mint N.H. plate no. 1 strip of six, Very Fine, unlisted strip, Scott Retail as three normal imperforate pairs 180.00
- 2481 ★★ **25c Honeybee, Black (Engr.) Omitted (2281b).** Mint N.H. strip of six with "seam line" (similar to joint line) in center, Very Fine, rare position piece, Scott Retail as six error singles 360.00
- 2482 ★★ **25c Honeybee, Coil, Black (Litho.) Omitted (2281c).** Mint N.H. pair, Very Fine and choice, with 1991P.F. certificate..... 950.00
- 2483 ★★ **25c Honeybee, Coil, "Flying Bee" (2281 var).** Mint N.H. seam line strip of six, black part of each bee shifted well into right margin, Very Fine E. 100-150
- 2484 ★★ **4c Steam Carriage, Coil, Imperforate (2451a).** Mint N.H. plate no. 1 strip of five, Very Fine, unpriced, Scott Retail as two and one-half normal pairs 1,437.50
- 2485 ★★ **5c Circus Wagon, Coil, Imperforate (2452c).** Mint N.H. pair, Fine 650.00
- 2486 ★★ **5c Canoe, Coil, Imperforate (2453a).** Mint N.H. plate no. 1 strip of six, Very Fine, unpriced and very scarce, Scott Retail as three normal imperforate pairs 750.00



2487



2488



2489



2490



2491



2493



2494



2495



2496



2497



2498

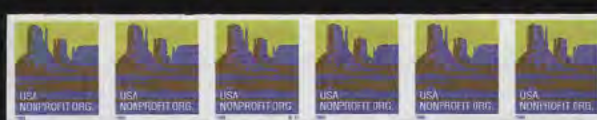

2499



2500



2501



2502

2487	★★	10c Tractor Trailer, Coil, Imperforate (2457a). Mint N.H. plate no. 1 strip of six, Fine-Very Fine, unpriced strip, Scott Retail as three normal imperforate pairs 420.00
2488	★★	32c Ferryboat, Coil, Imperforate, Low Gloss Gum (2466a). Mint N.H. strip of six, trivial gum disturbances, Very Fine, scarce..... 1,650.00
2489	★★	32c Ferryboat, Coil, so-called “Bronx Blue” Color (2466b). Mint N.H. plate no. 5 strip of five, Very Fine 140.00
2490		(29c) Flower, Coil, Imperforate (2518a). Mint N.H. plate no. 2222 strip of seven, Very Fine, unlisted strip E. 100-150
2491	★★	(29c) Flower, Coil (2518 var). Mint N.H. strip of six, appears to have the dark yellow green omitted which was caused by less than normal amount of cyan ink used during printing, Very Fine, with 1997 P.F. certificate E. 100-150
2492	★★	Three Scarce Plate Number Coil Strips of Five. Mint N.H., includes Nos. 2523d plate no. 6 on Lenz Paper, 2602 plate no. A32333 and 2890 plate no. A4435, Very Fine ... <i>Not illustrated</i> 720.00
2493	★★	(10c) Bulk Rate Coil (2602). Mint N.H. plate no. A32333 and A33334 strips of five, Very Fine (Photo Ex) 360.00
2494	★★	(10c) Bulk Rate Coil, Imperforate (2603a). Mint N.H. plate no. 11111 strip of six, Very Fine, unlisted strip E. 100-150
2495	★★	(10c) Bulk Rate Coil, Tagged Error with Shiny Gum (2603b). Mint N.H. plate no. 22222 strip of five, Very Fine 325.00
2496	★★	29c Flag Over White House, Coil, Imperforate (2609a). Mint N.H. plate no. 7 strip of six, Very Fine, unlisted strip E. 100-150
2497	★★	29c Flag Over White House, “Burning Tree” Variety (2609 var). Mint N.H. strip of six, each tree at extreme left printed largely in red and appears to be “burning”, the red also “pops” out in two other spots, but no where near as noticeable, Very Fine..... E. 100-150
2498	★★	(32c) Old Glory, Pair from Booklet Pane of Ten, Imperforate Vertically (2885b). Mint N.H., fresh, Very Fine, extremely rare with probably less than ten pairs known , listed but unpriced in Scott E. 500-750
2499	★★	(5c) Butte, Coil, Imperforate (2902a). Mint N.H. plate no. S111 strip of six, Very Fine, rare unpriced strip, Scott Retail as three normal imperforate pairs 1,950.00
2500	★★	32c Flag Over Porch, Self-Adhesive Coil (2915A). Mint N.H. plate nos. 88898 and 89899 strips of five, Fine-Very Fine (Photo Ex) 825.00
2501	★★	32c Flag Over Porch, Coil (2915A). Mint N.H. plate no. 88898 strip of five , Extremely Fine..... 300.00
2502	★★	32c Flag Over Porch, Coil (2915A). Mint N.H. plate no. 89899 strip of six, Extremely Fine..... 525.00
2503	★★	Part Perf and Imperforate Errors. Lovely lot of 48 virtually all different Mint N.H., virtually all pairs and a couple joint line pairs, almost exclusively coils from the 1970’s to early 1990’s, includes No. C82a, Very Fine..... <i>Not illustrated</i> 3,236.50
2504	★★	Imperforate Coil Pairs. Mint N.H. selection of twelve different between Nos. 1305a/2115f, includes better Nos. 1518b, 1616a, 1615c and 2005a, the 1305a is a joint line pair showing part plate nos. at bottom, fresh, Fine-Very Fine lot..... <i>Not illustrated</i> 835.50
2505	★★	Transportation Issue Plate No. Coils Collection, 1983-99. Scott Specialty pages and also some stock pages of Mint N.H., mostly complete with different plate nos. for each value in strips of three, five or larger, lacking only the very expensive items offered elsewhere in this sale, many highlights too numerous to mention with Scott Catalogue values up to \$350.00, incl. imperfs, misperfs, precancels, untagged, Toledo Brown shade var. plate no. 7, many others, also incl. duplicates of some issues on stock pages, Very Fine and choice, assembled with great labor and love, Scott Retail approximately <i>Not illustrated</i> 5,970.00
2506	★★	Large Stock of Plate Number Coils. Hundreds of strips of five (some strips of four), wide variety with duplication, includes are nine Official PNC’s Nos. O135 and O139, a group of six No. 1908 plates 2, 7 and 8, there are some items with back numbers and numbers on top , in addition there is a group of line pair strips of four, these account for \$654.75 of the catalog value for a face value of \$212.09, Mint N.H., Very Fine, valuable stock <i>Not illustrated</i> 11,957.15
2507	★★	Plate Number Coil Strips of Five Collection. Extensive Mint N.H. collection with varieties on pages (three volumes), issues from No. 1891 to 3875, Very Fine, very clean comprehensive collection <i>Not illustrated</i> 5,800.00
2508	★★	Plate Number Coils Collection. 1991-99, Scott National pages of Mint N.H. plate no. strips of five, wide range of plate nos. represented incl. No. 2602 with nos. A32333 and A33334, No. 2890 with nos. 4435, No. 2915A with nos. 87888, 89899 and 13211A, also few Official coils in large plate no. strips, fresh and Fine-Very Fine, Scott Retail approximately <i>Not illustrated</i> 3,000.00



- 2509 ★★ **Plate No. Coils Collection.** Album pages of Mint N.H. coils, mostly in strips of three but also some in strips of five, incl. Nos. 1893 (plates 1 and 3), 1895 (plates 6, 14 precancelled), 1907 (plate 1), 2115 pair of Erie Blue variety, 2005 (plates 1 thru 4 in strips of three and five), fresh and Very Fine, Scott Retail over.....*Not illustrated* 1,595.00
- 2510 ★★田 **\$4.00 Unexploded Booklet (BK140A).** With two panes of ten of 20c Flag Over Supreme Court no. 1896a, **plate no. 4 which is listed but unpriced in Scott**, Mint N.H., Very Fine, value listed is from the Furman Catalog.....*Not illustrated* 500.00
- 2511 ★★田 **\$4 Blue and Yellow Green Booklet (BK 142).** Each containing two panes of ten each 20c Bighorn Sheep no. 1949a, all scarce plate nos. including 21-26, 28 and 29, Mint N.H., Very Fine*Not illustrated* 1,650.00
- 2512 ★★田 **\$4.00 Unexploded Booklet (BK142).** With two panes of 20c Big Horn Sheep no. 1949a, **plate 17, reversed assembly with joint line at left**, Mint N.H., small light stain on both pos. 5 and second pane nearly separated, otherwise Very Fine, listed value is from the Furman Catalog.....*Not illustrated* 1,000.00
- 2513 ★★田 **\$4.40 Unexploded Booklet (BK143).** With two panes each of (22c) "D" Domestic Mail panes of ten, **plate no. 2**, Mint N.H., Very Fine.....*Not illustrated* 700.00
- 2514 ★★田 **\$5.00 Booklet (BK 159).** Two 25c Pheasant panes of ten (no. 2283a) each in eight unexploded booklets, four each of the two plate nos. A3111 and A3222, Mint N.H., Very Fine, higher value in Furman.....*Not illustrated* 1,120.00
- 2515 ★★田 **\$5.80 Unexploded Booklet (BK 174).** Ten booklets, each with two panes of ten each of 29c Wood Duck no. 2484a, all **plate no. 3221**, Mint N.H., Very Fine.....*Not illustrated* 1,250.00
- 2516 ★★ **29c Comedians, Booklet Pane of Ten, Scarlet and Bright Violet Denominations Omitted (2566b).** Mint N.H. in a complete booklet of two panes, other normal, Very Fine.....*Not illustrated* 700.00
- 2517 ★★田 **\$5.80 Unexploded Booklet (BK197).** With two panes of ten of 29c Pledge Allegiance no. 2593Bc, **plate no. 2333 which is unlisted in Scott**, Mint N.H., Very Fine, listed value is from the Furman Catalog.....*Not illustrated* 500.00
- 2518 ★★ **29c Flowers, Booklet Pane of Five, Imperforate (2764c).** Mint N.H., fresh, customary manufacturing fold, Extremely Fine, very rare with **only twelve known**, also includes Extremely Fine Mint N.H. pane of no. 2764b Black omitted and another pane with interesting perf shift, Scott Retail for the two error panes only.....**(Photo Ex)** 1,475.00

- 2519 ★★田 **\$5.80 Unexploded Booklet (BK210).** With five 29c Country and Western Singers panes of four No. 2778a, **plate no. A333323**, listed but unpriced in Scott, Mint N.H., Very Fine, value listed is from Furman Catalog 1,250.00
- 2520 ★★ **29c Flowers, Booklet Pane of Five, Imperforate (2833b).** Mint N.H., customary manufacturing fold, fresh, Extremely Fine, rare *Not illustrated* 1,750.00
- 2521 ★★ **29c Flowers, Booklet Pane of Five, Black (Engr.) Omitted (2833c).** Mint N.H. complete booklet of four error panes, fresh, Very Fine *Not illustrated* 1,200.00
- 2522 ★★ **32c Flag Over Porch, Booklet Pane of Ten, Imperforate (2916b).** Mint N.H. self-adhesive pane in original booklet, plate no. 33332, fresh, Extremely Fine, listed but unpriced E. 150-200

BOOKLET GROUP LOTS

- 2523 ★ **Booklet Panes and Booklets Collection.** Two Scott Specialty albums of booklet panes and complete booklets, best years are from 1939-2000, incl. many varieties, partial and complete plate nos., imperf between, miscuts, wide cuts, tag omitted, better plate nos., Air Post, etc., most Fine-Very Fine, Scott Retail approximately 3,500.00
- 2524 ★★田 **Unexploded Booklets.** Over 275 between Nos. BK137-BK271, **all with different plate numbers**, includes BK 174 plate no. 3331, BK 189 plate no. 31224, BK 196 plate no. 1211 and BK 225 plate no. 4444, **these four are listed but unpriced in Scott**, also a nice group of 29 booklets of Birds BK160 (some better plate nos. but no plate no. 5453), Very Fine, Scott Retail is for all but the four unpriced items 5,060.25
- 2525 ★★田 **Unexploded Booklets.** 143 different between Nos. BK 117A-BK 276B, BKC 22, Very Fine, Face Value \$756.40 2,068.40
- 2526 ★★田 **Unexploded Booklets with Varieties.** Approximately 250 booklets with different detailed varieties such as plate markings, EE joint lines, roulette varieties, and more, Very Fine, Scott Retail as normal booklets 3,875.00
- 2527 ★★田 **Unexploded Booklets, the so-called "Blue" Booklets.** Approximately 100, this is the 32c times 15 stamps with "peek-a-boo" covers, appears to be around twelve different, Very Fine 1,000.00
- 2528 ★★田 **Unexploded Booklets Stock.** Approximately 350 booklets between Nos. BK 117A-BK 265, various quantities, includes BK 160 plate nos. 2321 and 3133, both rouletted 8.75 (Furman \$200.00), Very Fine, Face Value \$1,693.00 6,750.00
- 2529 ★★ **Booklets Complete.** Seventeen, each with better covers as listed in Furman, incl. Nos. BKC18 with red cover, BKC19 with 79373 zip code, few other better, Fine-Very Fine, Scott Retail as normal 325.00
- 2530 ★★田 **Adhesive Sheets and Unfolded Booklet Panes Collection.** Small box full with some duplicates, includes No. 2595a plate no. B4434-3 (cat. \$200.00), Very Fine 8,376.00
- 2531 ★★田 **Unexploded Booklets and Self-Adhesive Sheetlets.** Fourteen items, includes BK 142 plate no. 9, reverse assembly (Furman \$250.00), BK 917 plate no. 2222 LRM/Left, BK 143 plate no. 3, reverse assembly, BK 138 with single pane of imperf between No. 1893b, BK 160 plate nos. 2122 ad 5453, and more, Mint N.H., Very Fine E. 300-400
- 2532 ★★ **Booklets Accumulation.** Modern booklets with most face values starting around 13c and going up, arranged on hingeless pages and with most identified by Scott no., face value approximately 1,200.00

PANES, SHEETS AND LARGE MULTIPLES



2535



2536

- 2533 ★田 **1c Columbian (230)**. Block of 28 with imprint selvage at right and bottom, two stamps at center left h.r., others Mint N.H., rich color, Fine-Very Fine*Not illustrated* 1,345.00
- 2534 ★田 **2c Columbian (231)**. Block of 47 with imprint and plate no. at top and imprint at left, lacking only three stamps to be a complete pane, seven stamps h.r., others (incl. plate block) Mint N.H., faint overall toning, Fine-Very Fine*Not illustrated* 2,514.00
- 2535 ★田 **3c Columbian (232)**. Block of 50 (no plate no.), American Bank Note Company imprint at left, 34 stamps Mint N.H., hinge rejoined between 2nd and 3rd columns, few minor bends, Fine-Very Fine with a few better 5,550.00
- 2536 ★★田 **1c Blue (264)**. Mint N.H. complete pane of 100, fresh, couple small separations on right s.e. side, light selvage crease at top, otherwise Fine-Very Fine with a fair number in higher grades 2,390.00

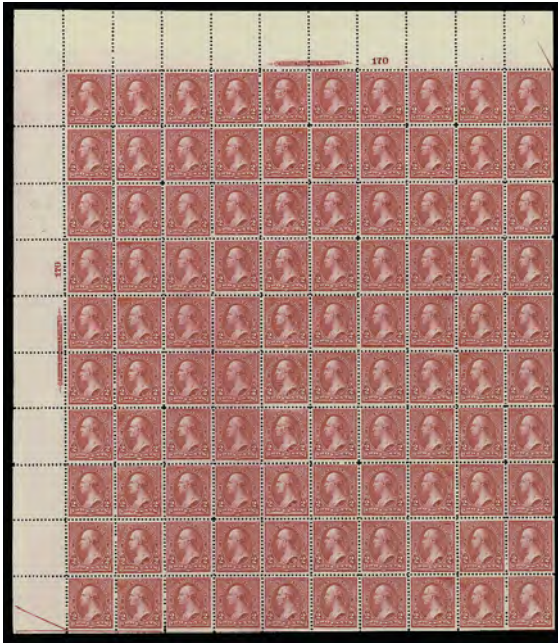

2537



2538

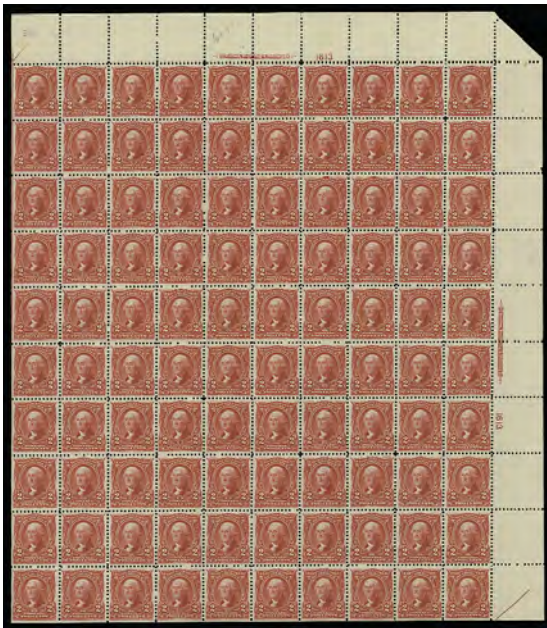

2539



2540

- 2537 ★★田 **2c Carmine, Ty. III (267)**. Mint N.H. complete pane of 100, fresh, internal separation affecting top plate block, otherwise Fine-Very Fine 1,682.00
- 2538 ★田 **1c Deep Green (279)**. Complete pane of 100, fresh, around 70% Mint N.H., some hinge reinforced separations, mostly Fine-Very Fine 2,211.00
- 2539 ★★田 **2c Carmine (301)**. Mint N.H. complete pane of 100, small black mark on the backs of top imprint selvage, small separation at right, Fine-Very Fine..... 3,880.00
- 2540 ★田 **1c Blue Green, Imperforate (314)**. Complete pane of 100, 98 stamps Mint N.H. including plate blocks, two light horizontal creases, usual gum bends and creases, otherwise Extremely Fine 3,610.00



2541



2542



2544



2545

- 2541 ★★田 **2c Carmine, Ty. I (319)**. Complete pane of 100, about 90% Mint N.H., some separations, nearly all Fine-Very Fine 1,282.50
- 2542 ★★田 **2c Carmine, Ty. I, Imperforate (320)**. Complete pane of 100, 97 stamps Mint N.H. including plate blocks, two light horizontal creases and other usual gum creases and bends, left selvage edge tears and creases, one stamp thin, another small stain, neither of which are in the plate blocks, otherwise Extremely Fine..... 3,625.00
- 2543 ★田 **1c-5c 1908-09 Issue, Imperforate (343-347)**. Centerline blocks of twelve (1c-4c) and sixteen (5c), few minor paper remnants, Very Fine-Extremely Fine.....*Not illustrated* 1,181.50
- 2544 ★田 **5c Blue, Imperforate (347)**. Pane of 100 with imprint and plate nos. at top and left, four stamps at bottom hinged (two at bottom left thinned from hinge removal), folds in sheet margin only outside of imprints, deep rich colors
VERY FINE APPEARANCE. A SCARCE COMPLETE PANE OF 100 OF THE 5-CENT IMPERFORATE ISSUE, SCOTT 347.
An excellent opportunity for someone to make several 100 Jumbo stamps. Scott Retail as two Mint N.H. plate blocks and singles..... 7,010.00
- 2545 ★田 **2c Lincoln (367)**. Complete pane of 100, 90 stamps Mint N.H., ten h.r., crease in right selvage, otherwise Fine-Very Fine 1,371.00



2546



2547



2548



2549

- 2546 ★★田 2c Lincoln, Imperforate (368). Mint N.H. complete pane of 100, usual gum bends and wrinkles, two or three cut close, others Extremely Fine 4,080.00
- 2547 ★★田 2c Alaska-Yukon (370). Mint N.H. complete pane of 70, fresh, Fine-Very Fine with quite a few that will grade Extremely Fine 1,655.00
- 2548 ★★田 2c Alaska-Yukon, Imperforate (371). Mint N.H. complete pane of 70, fresh, usual natural gum creases and wrinkles, pos. 50 at left small tear, otherwise Very Fine-Extremely Fine..... 3,310.00
- 2549 ★★田 2c Hudson-Fulton (372). Mint N.H. complete pane of 60, fresh, few minor separations, Fine-Very Fine..... 2,002.00

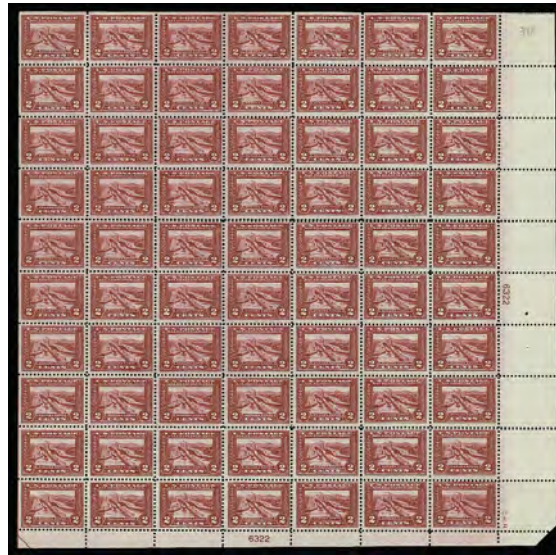

2550



2554

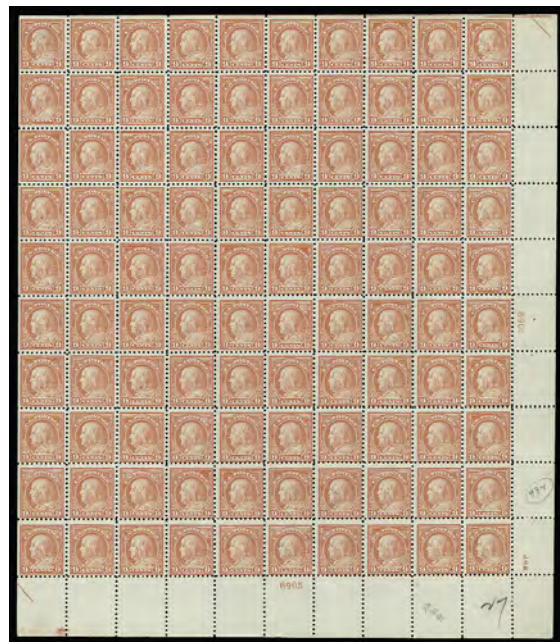

2555

- 2550 ★田 **1c-2c Panama-Pacific (397-398)**. Complete panes of 70, 1c Mint N.H., 2c 64 Mint N.H., some separations, Very Good-Fine 6,970.00
- 2551 ★★田 **1c Green, 2c Carmine (405-406)**. Mint N.H. panes of 100, fresh, Very Good-Fine with some better *Not illustrated* 3,370.00
- 2552 ★★田 **1c Green, 2c Carmine, Imperforate (408-409, 482)**. Mint N.H. complete uncut sheets of 400, Very Fine..... *Not illustrated* 3,155.00
- 2553 ★★田 **1c Green, 2c Carmine (424-425)**. Mint N.H. panes of 100, fresh, Fine-Very Fine with a fair number in higher grades, deserves careful viewing *Not illustrated* 1,105.00
- 2554 ★★田 **5c Blue (428)**. Mint N.H. complete pane of 100, fresh, nearly all Fine-Very Fine..... 7,850.00
- 2555 ★田 **9c Salmon Red (432)**. Complete pane of 100, two s.e. and one in bottom plate block hinged, others Mint N.H., Very Good-Fine with a couple better 11,005.00

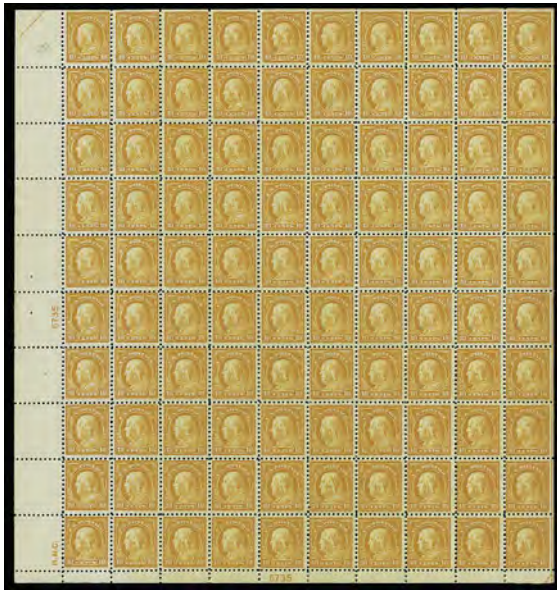

2556



2557



2558



2560

- 2556 ★★田 **10c Orange Yellow (433)**. Mint N.H. complete pane of 100, fresh, 8th row lightly creased, mostly Fine-Very Fine 11,600.00
- 2557 ★★田 **11c Dark Green (434)**. Mint N.H. complete pane of 100, fresh, Fine-Very Fine with quite a number in higher grades..... 5,470.00
- 2558 ★★田 **12c Copper Red (435a)**. Mint N.H. complete pane of 100, six s.e. stamps at bottom stained, mostly Fine-Very Fine..... 7,700.00
- 2559 ★★田 **2c Carmine, Ty. I (463)**. Mint N.H. complete pane of 100 without side selvage, also includes Nos. 498-499 Mint N.H. panes of 100, one 2c row with displaced blind perfs, appears imperf between, No. 463 mostly Fine, other two Fine-Very Fine
.....*Not illustrated* 1,289.00
- 2560 ★★田 **5c Carmine, Error (467)**. Single error in Mint N.H. complete pane of 100, 2c stamp to left of error inclusion, Very Good-Fine..... 2,972.00

See also lot 1674 for an additional pane of Scott 467



2561



2563



2564



2565

- 2561 ★★田 **5c Carmine, Error (467)**. Double error in Mint N.H. complete pane of 100, lacks left side plate no. selvage, fresh and Fine 4,429.00
- 2562 ★★田 **3c Violet, Ty. II, Imperforate (484)**. Mint N.H. complete uncut sheet of 400, includes eight plate blocks plus other position pieces, Very Fine.....*Not illustrated* 7,848.00
- 2563 ★★田 **3c Dark Violet, Ty. II (502)**. Mint N.H. complete pane of 100, small selvage creases and minor separations, one row insignificant gum skips, nearly all Fine-Very Fine with a few in higher grade..... 3,120.00
- 2564 ★★田 **4c Brown (503)**. Mint N.H. complete pane of 100, fresh, nearly all Fine-Very Fine 2,342.00
- 2565 ★★田 **5c Blue (504)**. Mint N.H. complete pane of 100, some selvage creases and separations, nearly all Fine-Very Fine with a few which will grade higher 2,092.00



2566



2567



2568

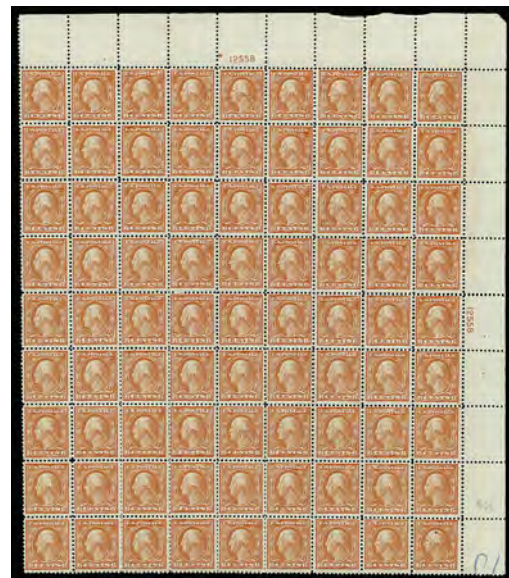

2569

- 2566 ★★田 **5c Rose, Error (505)**. Double error in Mint N.H. pane of 100, radiant color, 2c stamp above top error with natural indentation breaking paper, Fine..... 2,330.00
- 2567 ★★田 **5c Rose, Error (505)**. Double error in Mint N.H. pane of 100, bright color, couple of telescoped perfs affect error block, Fine..... 2,330.00
- 2568 ★田 **5c Rose, Error (505)**. Double error in complete pane of 100, few 2c hinged, error block of twelve Mint N.H., Fine..... 1,400.00
- 2569 ★★田 **6c Red Orange (506)**. Mint N.H. part sheet of 81 (no s.e.'s), minor telescoping, Fine-Very Fine..... 2,364.00



2570



2571



2572



2573

- 2570 ★★田 **8c Olive Bister (508)**. Mint N.H. complete pane of 100, fresh, Fine-Very Fine with a fair number in higher grades 2,758.00
- 2571 ★田 **12c Claret Brown (512)**. Pane of 100 with plate nos. at right and bottom, blue printer's crayon mostly in selvage at right, stamps Mint N.H., single h.r. in selvage at bottom right, bright color, Fine 2,092.00
- 2572 ★★田 **12c Brown Carmine (512a)**. Mint N.H. complete pane of 100, fresh, nearly all Fine-Very Fine..... 2,092.00
- 2573 ★★田 **13c Apple Green (513)**. Mint N.H. complete pane of 100, few tiny natural gum skips, Fine-Very Fine with a few better 2,512.00



2576



2579

- 2574 ★ 田 **2c Carmine, Ty. IV (526).** Bottom plate no. block of 20, four stamps in plate block plus eight others Mint N.H., others h.r., bright color, Fine.....*Not illustrated* 865.00
- 2575 ★★ 田 **1c Gray Green, 3c Purple, TY, III, IV (525).** Mint N.H. complete panes of 100, fresh, Fine-Very Fine.....*Not illustrated* 1,938.00
- 2576 ★★ 田 **1c Gray Green (536).** Mint N.H. complete pane of 100, fresh, Very Good-Fine 4,560.00
- 2577 ★★ 田 **3c Violet (537).** Mint N.H. complete pane of 100, fresh, mostly Fine-Very Fine*Not illustrated* 2,260.00
- 2578 ★★ 田 **3c Violet (537).** Pane of 100 with narrow selvage at right, missing selvage with plate no. at top, Mint N.H., few natural gum skips, Position 1 with thin spot, otherwise Fine-Very Fine ...*Not illustrated* 2,130.00
- 2579 ★ 田 **3c Light Reddish Violet (537b).** Pane of 100 with plate nos. at right and bottom, two stamps and selvage at bottom h.r., one stamp in right plate block natural gum skip but counted by us as hinged, bright color in this distinctive shade and in marked contrast to the previous lot, Fine-Very Fine, scarce complete pane 13,700.00



2581EX



2583



2584

- 2580 ★田 **1c Green, Perf 10 x 11 (542)**. Complete pane of 100, corner stamps h.r., other 96 Mint N.H., also includes Mo. 543 Mint N.H. pane of 100, separations, Very Good-Fine
.....*Not illustrated* 3,185.00
- 2581 ★田 **1c-5c Pilgrim Tercentenary (548-550)**. Complete panes of 70, mostly Mint N.H. but few h.r. and with sensible hinge reinforcements not affecting plate blocks, Very Good-Fine, scarce set of sheets**(Photo Ex)** 8,770.00
- 2582 ★★田 **½c-14c 1922 Issue (551-553, 559, 563, 565)**. Mint N.H. complete panes of 100 except No. 559 part sheet of 81 without s.e.'s, 14c three columns telescoped, otherwise Fine-Very Fine.....*Not illustrated* 3,482.00
- 2583 ★★田 **3c Violet (555)**. Mint N.H. complete pane of 100, Fine-Very Fine..... 2,240.00
- 2584 ★★田 **4c Yellow Brown (556)**. Mint N.H. complete pane of 100, mostly Fine-Very Fine with a few Extremely Fine 4,440.00



2585

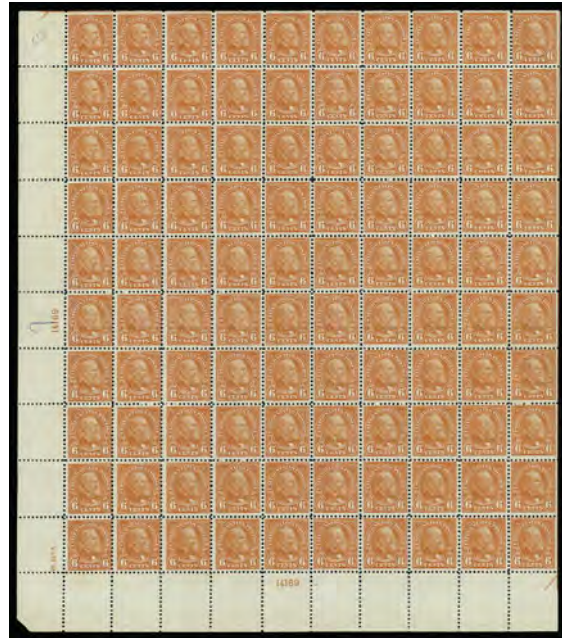

2586



2587



2588

2585 ★★田 5c Dark Blue (557). Mint N.H. complete pane of 100, about Fine..... 4,490.00

2586 ★★田 6c Red Orange (558). Mint N.H. complete pane of 100, minor separations, left three columns Very Good-Fine, others Fine-Very Fine..... 7,900.00

2587 ★★田 7c Black (559). Mint N.H. complete pane of 100, Fine-Very Fine 1,884.00

2588 ★★田 9c Rose (561). Mint N.H. complete pane of 100, virtually all Fine-Very Fine with a fair number in higher grades 3,252.00

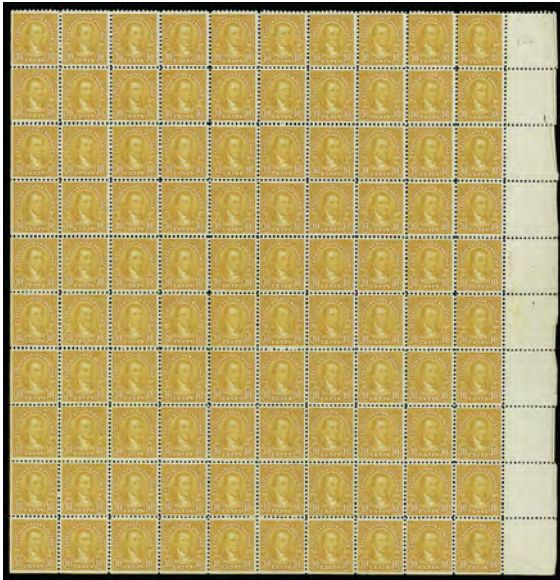

2589



2590



2592



2593

- 2589 ★★田 **10c Orange (562)**. Mint N.H. complete pane of 100 without top plate no. selvage, some separations, other plate no. at right faintly printed, mostly Fine-Very Fine, Scott Retail as 100 Mint N.H. singles..... 3,750.00
- 2590 ★★田 **12c Brown Violet (564)**. Mint N.H. complete pane of 100, right plate block with six-point star, Fine-Very Fine with quite a few in higher grades..... 1,679.00
- 2591 ★★田 **1½c Yellow Brown, 2c Carmine, Imperforate (576-577)**. Mint N.H. complete uncut sheets of 400, Very Fine*Not illustrated* 2,411.20
- 2592 ★田 **5c Blue, Perf 10 (586)**. Complete pane of 100, five stamps hinged including plate block, others Mint N.H, unusually well-centered, Fine-Very Fine..... 3,797.00
- 2593 ★★田 **6c Red Orange, Perf 10 (587)**. Mint N.H. complete pane of 100, Fine-Very Fine..... 2,170.00

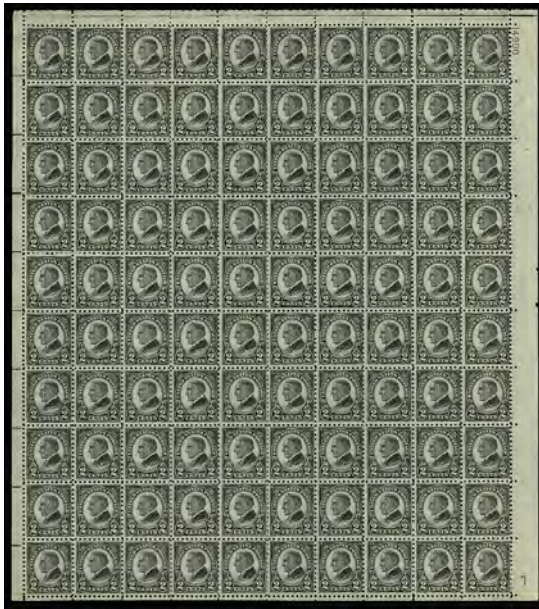

2594EX



2595EX



2596EX

- 2594 ★田 **2c Harding, Flat Plate, Imperf. and Rotary Press (610-612).** Complete panes of 100, virtually all Mint N.H., no. 611 some wrinkles, no. 612 some separations, otherwise Very Good-Very Fine 4,506.00
- 2595 ★田 **1c-5c Huguenot-Walloon (614-616).** Complete panes of 50, 1c and 2c (three hinged), 5c Mint N.H., 2c signed in top selvage by 3rd Asst. PM Glover and PMG Harry S. New, Fine-Very Fine **(Photo Ex)** 2,880.00
- 2596 ★★田 **1c-5c Lexington-Concord (617-619).** Mint N.H. complete sheets of 50, Fine-Very Fine **(Photo Ex)** 2,630.00
- 2597 ★★田 **2c, 5c Norse-American (620-621).** Mint N.H. complete panes of 100 except 5c missing top right corner block of four and the 5c plate block has disturbed original gum, separations, Fine-Very Fine..... *Not illustrated* 3,571.00

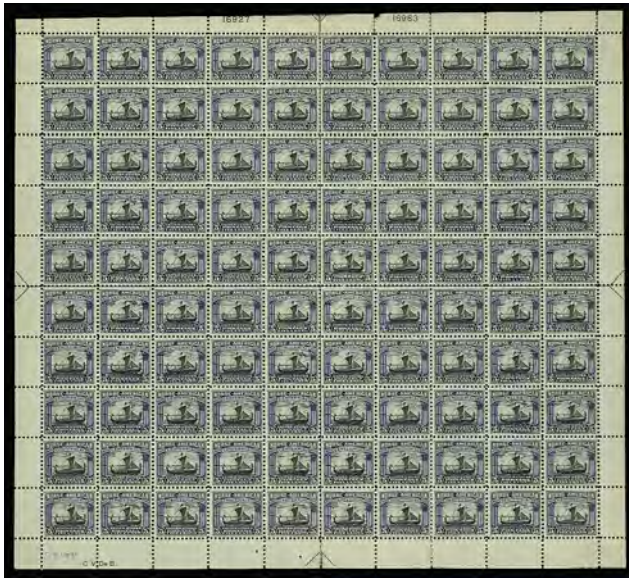

2598EX



2599

- 2598 ★田 **2c, 5c Norse-American (620-621)**. Complete panes of 100, some separations and small selvage reinforcements, virtually all Mint N.H., four 2c light stains, otherwise Fine-Very Fine
.....(Photo Ex) 3,529.00
- 2599 ★★田 **17c Black (623)**. Mint N.H. complete pane of 100, couple selvage separations, Fine-Very Fine
..... 1,616.00
- 2600 ★★田 **Two Cent "Reds" Accumulation**. Two sheet files with complete or part Mint N.H. panes, good variety with from one to seven of each, includes four of No. 627, two part sheets of No. 644 and a set of Nos. 649-650, also includes blocks of 36 or larger of Nos. 383-384, three with center lines and virtually all Mint N.H., Fine-Very Fine, worth careful examination to see how many potential 95's, 98's and 100's are embedded in this old-time holding*Not illustrated* E. 1,000-1,500
- 2601 ★★田 **Two Cent "Red" Sheets**. Sheet album containing 34 different Mint N.H. sheets between Nos. 627 and 727, includes Nos. 627-629, 643-646 and 649-650, fresh, Fine-Very Fine
.....*Not illustrated* E. 1,000-1,500
- 2602 ★★田 **1½c Yellow Brown, Rotary Imperforate (6731)**. Mint N.H. complete uncut sheet of 400 with gutters, includes all the position blocks, fresh, Very Fine*Not illustrated* 1,356.00
- 2603 ★★田 **1c-10c 1926-28 Issue (632-642)**. Mint N.H. complete panes of 100, also includes 2c EE sheet with plate no. on side, the 3c is the later issue No. 635a, Fine-Very Fine*Not illustrated* 2,922.75
- 2604 ★★田 **6c-9c 1926-34 Issue (638-641)**. Mint N.H. complete panes of 100, Fine-Very Fine
.....*Not illustrated* 1,237.00



2605EX



2606EX

- 2605 ★★田 **2c, 5c Hawaii (647-648)**. Mint N.H. panes of 100, rich colors, mostly Fine-Very Fine
(Photo Ex) 3,267.00
- 2606 ★★田 **1c-9c Kans.-Nebr. Ovpts. (667, 669-671, 674)**. Mint N.H. complete panes of 100, mixed centering,
 Very Good-Very Fine(Photo Ex) 8,270.00
- 2607 ★★田 **11c-17c 1931 Issue (692-694, 697)**. Mint N.H. complete panes of 100, fresh, also includes Nos.
 696 and 698 Mint N.H. blocks of sixteen and ten respectively, Fine-Very Fine.....
Not illustrated 2,487.20
- 2608 ★★田 **½c-10c Bicentennial (704-715)**. Mint N.H. complete panes of 100, fresh, 7c and 8c separations
 (negligible on 8c), Fine-Very FineNot illustrated 3,339.50
- 2609 ★★田 **1c-10c Parks (740-749)**. Mint N.H. complete panes of 50, Fine-Very Fine ..Not illustrated 683.85
- 2610 ★★田 **1c-10c Parks (740-749)**. Mint N.H. complete panes of 50, Fine-Very Fine ..Not illustrated 683.85
- 2611 ★★田 **1c-10c Parks (740-749)**. Mint N.H. complete panes of 50, Fine-Very Fine ..Not illustrated 805.00
- 2612 ★田 **1c-16c Farleys (752-771)**. Without gum as issued, complete set of sheets, various sizes as issued,
 fresh, Fine-Very FineNot illustrated E. 1,500-2,000
- 2613 ★ **1c, 3c Farley Souvenir Sheets (766-770)**. Without gum as issued, complete uncut sheets of nine,
 twenty or 25 panes each, Very Fine.....Not illustrated E. 500-750
- 2614 ★★田 **½c-\$2.00 1938 Presidential (803-833)**. Mint N.H. complete panes of 100, fresh, Fine-Very Fine ..
Not illustrated 5,230.10

- 2615 ★★田 **1c-10c Famous Americans (859-893)**. Mint N.H. complete panes of 70, Fine-Very Fine set.....*Not illustrated* 2,286.35
- 2616 ★★田 **1c-10c Famous Americans (859-892)**. 210 Mint N.H. sets less the 10c Bell No. 893, virtually all in complete panes (one 2c value in part sheets), also some 1c-10c scrap in multiples of varying sizes, Fine-Very Fine, Scott Retail over*Not illustrated* 4,000.00
- 2617 ★★田 **½c-\$1.00 1954 Issue (1030/1052)**. Wholesale accumulation of Mint N.H. complete panes of 100, lacks a few low values, is complete from 9c-\$1.00, various quantities from one to eight of each including five \$1.00 sheets, Fine-Very Fine ...*Not illustrated* E. 1,500-2,000
- 2618 ★★田 **½c-\$1.00 1954 Issue (1030-1052)**. Mint N.H. complete panes of 100, Fine-Very Fine*Not illustrated* 1,538.30



2619



2620

- 2619 ★★田 **8c Dark Green, 1923 Air Post (C4)**. Mint N.H. top left sheet corner plate no. 14826 block of 24 (4x6), fresh, Fine-Very Fine 1,045.00
- 2620 ★★田 **24c Carmine, 1923 Air Post (C6)**. Mint N.H. bottom left corner plate no. 14840 block of 24, Fine-Very Fine, the bottom row especially nice and Extremely Fine..... 5,980.00
- 2621 ★★田 **10c-20c Maps (C7-C9)**. Mint N.H. complete panes of 50, Fine-Very Fine.....*Not illustrated* 1,289.00



2622

2622 ★★田 50c Chicago Zeppelin (C18). Mint N.H. complete pane of 50, some natural gum creases and gum bends, some telescoping of couple horizontal rows in center of sheet, otherwise Fine-Very Fine..... 5,100.00



2623



2624

- 2623 ★★田 **20c-50c Trans-Pacific (C20-C22)**. Mint N.H. complete panes of 50, Fine to mostly Extremely Fine..... 1,338.00
- 2624 ★★田 **30c Trans-Atlantic (C24)**. Mint N.H. complete pane of 50, Fine-Very Fine..... 658.00
- 2625 ★★田 **30c Trans-Atlantic (C24)**. Two Mint N.H. sheets of 50, some very faint, almost imperceptible toning, one stamp tiny tear, otherwise Fine-Very Fine.....*Not illustrated* 1,316.00
- 2626 ★★田 **6c-50c 1941 Transport (C25-C31)**. Mint N.H. complete sheets of 50, Fine to mostly Very Fine set*Not illustrated* 979.20
- 2627 ★★田 **Air Post Sheets**. Six different Mint N.H. sheets of 50, includes Nos. C10-C12, C17, C19, C23, fresh, Fine-Very Fine*Not illustrated* E. 500-750
- 2628 ★★ **Postage**. Blocks, plate blocks, souvenir sheets etc. from 1986-98, Scott Nos. 2251-3369 virtually complete, also Legends error, Mint N.H., Very Fine*Not illustrated* E. 750-1,000
- 2630 ★★田 **Face Accumulation**. Massive holding of over 1,000 sheets from 1c to \$5.00, mostly 3c-8c, face value approximately*Not illustrated* 5,067.00
- 2630A **Postage**. Carton of sheets, from ½c to 25c with most 3c-5c, face value over*Not illustrated* 2,000.00

END OF EIGHTH SESSION

NINTH SESSION (LOTS 2631-3245)

FRIDAY, JUNE 23, 2006, AT 1:30 P.M.

GROUP LOTS BY ISSUE

2631	1c-12c 1851 Issue (7, 9, 10, 14, 17). Ample to large margins, used, No. 7 red grid cancellation, Very Fine lot..... 945.00
2632 ★	1c-10c 1851-61 Issues. Seven different, includes Nos. 11, 24, 26, 35, 63, 65 and 73, Nos. 35 and 63 unused (regummed), others original gum, Fine-Very Fine lot 1,320.00
2633	1c-10c 1857 Issue (20, 24-26, 30A, 32-33, 35). Used, 5c and 10c Ty. V red cds, 1c Ty. II reperfed top, 5c trivial corner perf flaws, otherwise Fine-Very Fine 1,443.00
2634	1c-90c 1857-70 Issues. 15, nearly all different, mostly better values including Nos. 20, 35 two, 37, 78 two, 95 three, 120, 122, 151 and 153, mixed condition, generally Fine or better appearance..... 7,185.00
2635 (★)	2c-90c 1857-94 Issues. Small lot of eight different, no gum or regummed, all better values, includes Nos. 30, 32, 62B , 76, 126, 135, 218 and 262, mixed condition, overall generally Fine appearance 10,225.00
2636 E	3c 1861 Issue, Sensitive Ink Plate Essays (65E). Six singles and block of four, original gum, nearly all are in a dark brownish lake color, one on green paper, another on very pale green, one with faults, one in block short perf, otherwise Fine-Very Fine..... E. 200-300
2637 S	1861-1902 “Specimen” Overprints. Thirteen items, includes Nos. 68SB, 71SB, 72SB, 209SD, 209SK without ovpt. (two), 209SL without ovpt., 275SE (horizontal and vertical), 309SE-310SE, E1SD and E6SE, virtually all original gum, Fine-Very Fine lot.. 1,445.00
2638	2c-90c 1861 Issue (68-73, 75-78). Used, Nos. 72 and 73 reperfed, 75 somewhat discolored, 77 tiny thin spot, otherwise Fine-Very Fine, No. 78 with 1988 P.F. certificate 2,180.00
2639	1c-12c 1867 Grill Issues (85B, 88, 92-97). Used, 12c wide natural imperf straddle margin, 1c ms. cancel, mixed condition, Very Good-Fine appearance..... 3,290.00
2640	1c-15c 1867 Grill Issues (85E, 86-89, 91). Used, all but 15c nicely centered, mixed condition, 15c Very Good appearance, others Fine-Very Fine appearance 3,940.00
2641	1c-12c 1867 Grills (87-90, 92-94, 96-97). Used, Nos. 87 and 92 reperfed (latter with clean 1988 A.P.S. certificate), 90c perf flaws, otherwise Fine-Very Fine..... 2,055.00
2642	1857-69 Issue Balance. Thirteen items, incl. what appear to be unused Nos. 26, 73, 112-117, 119-122, mostly cleaned and regummed but few possible sleepers, centering usually into perfs on one side, appear almost Fine, also incl. John Paul Jones gutter block with misregistration E. 1,000-1,500
2643	1c-30c 1869 Pictorial (112-117, 121). Used, includes duplicates as five extra 2c and four extra 12c, cancels include 3c with green cork , 6c red, 12c two red and one purple target (Philadelphia foreign mail), also includes a No. 123 Re-issue (unused, regummed), generally Fine-Very Fine..... 4,165.00
2644	1c-30c 1869 Pictorial (112-117, 119-121). Used, 24c reperfed at top, otherwise Fine-Very Fine 2,435.00
2645	1c-24c 1869 Pictorial (112, 115-116, 118-120). Used, extra 1c and 15c Ty. II, slightly mixed quality, virtually all Fine-Very Fine appearance 2,965.00
2646	2c-30c 1869 Pictorial. Eight, incl. Nos. 113-117, 119-121, range of cancels incl. red on 3c, 24c with huge margins, small faults, appear Very Fine-Extremely Fine..... 2,275.00
2647	10c-90c 1869 Pictorial (116-117, 121-122). Used, 10c and 90c small thin spots, trivial on 90c, 30c reperfed at bottom, otherwise Very Good-Fine appearance..... 3,110.00
2648 FC	1869 Pictorial, Cancels Balance. 31 singles and a pair, mostly 3c but also five 2c, three 6c, two 12c, 24c and 30, wide range of cancels incl. many different geometrics, red “cone” on 2c, targets on 24c and 30c, crosses, star, few other better, few small faults to be expected, Fine-Very Fine, almost every strike is unusually clear, four with certificates, Scott Retail as basic stamps with no premium for cancels 3,235.00
2649 E	Bank Note Sensitive Ink Plate Essays. Fifteen items, 1c to 90c values, nearly all show effects of “cancelling” (exposure to water or chemicals with the designs blacked out more or less, some brittle with pieces missing), there are a few intact as 3c Green on Deep Pink, 3c Green on Pale Pink and 3c Orange on Pale Green, scarce lot, U.S. philately is fortunate that this patent was not adopted as it would have made collecting used Bank Notes almost impossible..... E. 300-400

2650	Unused Bank Notes. Over 50 on black approval cards, 30 different, about half original gum, others virtually all unused regummed, attractive centering throughout, it appears that quite a few are reperfed and there may be a couple that are actually used but appear unused (not readily apparent), otherwise Fine-Very Fine, includes many attractive stamps E. 2,000-3,000
2651	Used Bank Notes. Small lot of 32 stamps, about half different, includes 6c Grill, three ungrilled 24c, ten 30c and six 90c from various printings and three 6c Re-engraved, some NYFM fancy cancels, No. 213 with large crescent cancellation and jumbo-margined No. 214 (small tear), attractive centering throughout, there are a couple of stamps that appear unused but cancels are removed in our opinion, generally Fine-Very Fine, worth careful examination..... E. 1,500-2,000
2652	1c-7c 1870 Bank Note Grills (134-136, 138). Used, 7c reperfed at bottom, otherwise Very Fine 755.00
2653	1c-90c 1870 Bank Note Issue (145-155). Complete used set, 7c, 12c and 30c attractive red cancellations, Fine-Very Fine 1,431.75
2654 ★	1c-6c 1870 Bank Note Issue (145-148). First three original gum, 6c unused (regummed), 2c reperfed at left, otherwise Fine-Very Fine 1,725.00
2655 ★	Unused Bank Note Issues. 19 different stamps between Nos. 156-217, all original gum except No. 216, virtually all key values reperfed or small faults, otherwise Fine-Very Fine, No. 183 (sound) with 1989 P.F. certificate..... 5,250.00
2656 ★	1c-90c 1890 Issue (219-229). Original gum, some h.r., perfs close to touch on few, mostly Fine-Very Fine set..... 2,295.00
2657 ★	1c-90c 1890 Issue (219-222, 224-229). Original gum, few h.r., complete set less the 5c value, several with outstanding wide margins, 2c Lake tiny thin, 15c trivial toning top left and 90c natural inclusion speck, otherwise Fine-Very Fine with most in the higher grade or better 2,200.00
2658 ★	1c-30c 1890 Issue (219-228). Couple lower values unused (skillfully regummed), others original gum, fresh colors, Fine-Very Fine 1,645.00
2659 ★	1c-30c 1890 Issue (219-228). Original gum, couple reperfed and few small flaws, otherwise Fine-Very Fine..... 1,645.00
2660 ★	1c-15c 1890 Issue (219, 221, 223-227). Original gum, few appear reperfed, Fine-Very Fine appearance 835.00
2661 ★	30c Black, 8c Violet Brown (228, 257). 30c original gum, very lightly hinged, essentially perfectly centered, intense color, small translucency spot, appears Extremely Fine, with 1999 P.S.E. certificate and 2006 P.F. certificate, 8c lightly hinged, tiny thin spot at top edge, Extremely Fine appearance, with 2006 P.S.E. certificate 565.00
2662	1c-\$5.00 Columbian (230-245). Complete set, incl. three 2c, two 6c and three 8c, the \$1.00 unused (no gum), other dollar values either disturbed original gum or regummed, some faults, otherwise Fine-Very Fine E. 1,500-2,000
2663 ★	1c-50c Columbian (230-240). 30c unused (no gum), others original gum, 2c and 6c Mint N.H., 1c creased, 15c and 50c each with tiny toning speck (50c also corner crease), otherwise Fine-Very Fine..... 1,942.50
2664	1c-50c Columbian (230-240). Original gum, some h.r., 5c disturbed original gum, 15c bottom perfs touch, others Fine-Very Fine 1,731.00
2665 ★	1c-50c Columbian (230-231, 234-235, 237, 239-240). Incl. two 2c with broken hat and three normal 2c (two Mint N.H.), 1c also Mint N.H., 30c and 50c slightly mount-glazed original gum, Fine-Very Fine, one broken hat with 2002 P.F. certificate..... 1,516.00
2666 ★	1c-10c Columbian (230-237). Original gum (disturbed on 8c), fresh colors, most Fine-Very Fine, the 5c and 8c beautiful wide margins, centered and Extremely Fine . 591.00
2667	Columbian and Trans-Mississippi Issues. Eight stamps, includes Columbian 15c, three \$1.00, single \$3.00 and \$4.00, Trans-Mississippi includes two 50c, two of the \$1.00 and one of the 50c original gum, very mixed condition including one \$1.00 with filled hole, generally Fine appearance..... 5,965.00
2668 ★	30c-50c Columbian (239-240). Original gum, well-centered but both neatly reperfed, Very Fine-Extremely Fine appearance..... 900.00
2669 (★)	\$1.00-\$3.00 Columbian (241-243). Unused (first two no gum, last regummed), this spots, tiny on the \$3.00, Fine appearance 2,250.00
2670 (★)	\$1.00-\$3.00 Columbian (241-243). Unused (no gum or regummed), repaired, Fine appearing lot..... 2,250.00

2671	\$1.00-\$5.00 Columbian (241-245). Used, \$1.00 partial "World's Fair Station Chicago Ill." oval cancellation, faults (\$3.00 replaced corner, \$5.00 torn in half and rejoined), fairly attractive lot 5,025.00
2672 ★	1c-50c 1894 Issue (246-248, 251-260). Original gum, few Mint N.H., 2c Ty. II, 10c and 50c reperfed, otherwise Fine-Very Fine 3,467.50
2673 ★	1c-10c 1894 Issue (246/258). Ten different, original gum, few small faults, Fine appearance..... 1,347.50
2674 ★	3c-10c 1894 Issue (253, 255-258). Original gum, 8c minor thin spot, otherwise Fine-Very Fine 875.00
2675	\$1.00 Black, Ty. II, \$5.00 Dark Green (261A, 263). Used, latter very light cancellation, \$1.00 corner perf crease, \$5.00 tiny scuff specks and reperfed at top, otherwise Fine-Very Fine..... 3,350.00
2676 ★	1c-50c 1895-98 Issues (264-275, 279-284). Original gum, 1895 50c reperfed and a few others minor flaws, 1898 5c tiny thin, 6c short perf and 10c Ty. II reperfed at right, otherwise Fine-Very Fine, first 4c (sound) with 1990 P.F. certificate 1,752.50
2677 ★	1c-50c 1895 Issue (264-275). Original gum, few minor flaws, otherwise Fine-Very Fine 1,037.00
2678 ★	1c-6c 1898 Issue (279-282). Three distinct shades of 2c, two each others, also distinct shades, original gum, few minor disturbances or h.r., Fine-Very Fine lot except one 1c and both 5c exceptionally nice and Extremely Fine, excellent lot for the specialist 270.00
2679 ★★	1c Deep Green (279). Seven Mint N.H. imprint and plate no. strips of three, each a different plate no., positions incl. top, right and left, Fine-Very Fine 542.00
2680 ★	1c-10c Trans-Mississippi (285-287, 289-290). 4c unused regummed, others original gum, 1c and 8c Mint N.H., all well-centered, 2c and 4c small faults, 8c tiny surface indentation, otherwise Very Fine 892.50
2681 ★	1c-10c Trans-Mississippi (285-290). Original gum, disturbed on 2c, fresh colors, Fine-Very Fine 717.50
2682 ★	1c-5c Trans-Mississippi (285-288). 1c lightly hinged, others Mint N.H., bright colors, 5c small natural inclusion on gum side only, Very Fine 745.00
2683 ★	1c-5c Trans-Mississippi (285-288). Incl. two 5c, original gum, both 5c h.r., others lightly hinged, Fine..... 477.00
2684	1c-\$2.00 Trans-Mississippi (285-293). Complete used set, few trivial flaws, otherwise Fine-Very Fine..... 1,916.00
2685 ★	1c-50c Trans-Mississippi (285-291). Original gum, fresh colors, 50c reperfed, otherwise Fine-Very Fine..... 1,417.50
2686 ★	2c-10c Trans-Mississippi (286-290). Virtually all original gum, most of these Mint N.H., fresh colors, some reperfed, Very Fine-Extremely Fine appearance..... 2,245.00
2687	1c-\$2.00 Trans-Mississippi (285-289, 291-293). Lower values original gum, h.r., higher values either regummed (50c and \$1.00) or disturbed original gum (\$2.00), few faults, appear Fine..... E. 500-750
2688 ★★	1c-10c Pan-American (294-299). Mint N.H., deep rich colors and proof-like impressions, choice centering, Very Fine-Extremely Fine set, 10c with copy of 1985 P.F. certificate for block of four..... 1,135.00
2689 (★)	1c-10c Pan-American (294-299). Small accumulation of over 50 mostly unused stamps, various quantities, the unused is mostly no gum or regummed, very mixed condition, Good-Fine..... E. 300-400
2690 ★	1c-10c Pan-American (294-299). Complete set, h.r., Fine-Very Fine 497.50
2691 ★	1c-10c Pan-American (294-299). Complete set, h.r., well-centered, Very Fine-Extremely Fine 497.50
2692 ★	1c-50c 1902 Issue (300-310). Some h.r., 5c diagonal corner, 15c trivial nibbed perf, otherwise Fine-Very Fine 1,105.50
2693 ★	1c-50c 1902 Issue (300-310). 15c barely hinged, 50c part original gum, others h.r., Fine-Very Fine..... 1,105.50
2694 ★	1c-15c 1902 Issue (300-301, 303-309). Complete for these values less the 3c, fresh colors, some h.r., nicely centered, Fine-Very Fine..... 575.50
2695 ★	3c-15c 1902 Issue (302-305, 307-309). 6c, 10c and 13c Mint N.H. (last two gum bends), otherwise Fine-Very Fine..... 805.00

2696	★★	1c-13c 1902 Issue (301-303, 308, 314, 319, 320). No. 301 lightly hinged, others Mint N.H., rich colors, No.302 light corner crease, No. 303 short perf at bottom, otherwise Very Fine	473.00
2697	★	2c-50c 1902 Issue (301-310). Fresh colors, h.r., 50c also disturbed original gum, 10c natural s.e., 15c wide margins and well-centered, Fine-Very Fine	1,093.50
2698	★	2c-15c 1902 Issue (301-309). Fresh, few h.r., 10c tiny margin soiling spot, otherwise Fine-Very Fine	618.50
2699	★★	3c Violet, 6c Claret, 13c Purple Black (302, 305, 308). Mint N.H. strip of three, pair and single respectively, rich colors, Fine-Very Fine.....	825.00
2700	★	4c-50c 1902 Issue (303, 305, 307-308, 310). Includes two extra 4c and one each extra 6c and 13c, one 4c, 6c, 13c and the 10c Mint N.H., 50c unused (regummed), several with unusually large margins, couple reperfed or minor flaws, otherwise Very Fine-Extremely Fine.....	1,297.50
2701	★★	1c-10c Louisiana Purchase (323-327). Mint N.H., rich colors, choice centering, Very Fine-Extremely Fine.....	957.00
2702	★田	1c-10c Louisiana Purchase (323-327). Imprint and plate no. blocks of four, 1c and 10c hinge reinforced, also a set of singles, these were in a framed display and no doubt were exposed to sunlight as the colors are faded, as is	3,392.50
2703	★★	1c-10c Louisiana Purchase (323-327). Mint N.H. set, bright and fresh colors, Fine-Very Fine	957.50
2704	★	1c-10c Louisiana Purchase (323-327). Very lightly hinged, Fine set	417.50
2705	★★	1c-5c Jamestown (328-330). Mint N.H. set, unusually choice centering, Very Fine.....	465.00
2706	★	Washington-Franklin Selection. Fourteen stamps, eleven different between Nos. 331/439, fresh colors, majority very attractively centered, Fine-Very Fine lot with most in the higher grade	703.50
2707	★	1c-\$1.00 1908-09 Issue (331-342). Complete set, most h.r., virtually all Fine-Very Fine... ..	1,319.00
2708	★	1c-\$1.00 1908-09 Issue (331-342). Complete set, few h.r., 1c unused (no gum), \$1.00 unused (regummed and reperfed at bottom), otherwise mostly Fine.....	1,319.00
2709	★	1c-15c 1908 Issue (331-340). fresh colors, few h.r., 10c reperfed at right, otherwise Fine-Very Fine with a couple better	444.00
2710	★	1c-15c 1908 Issue (331-340). 2c and 6c Mint N.H., 3c, 4c and 8c crease, otherwise Fine-Very Fine except for 5c which is an Extremely Fine huge Jumbo bottom part imprint margin single	526.75
2711	★★	1c, 2c 1908-10 Issues (331, 332, 374, 375). Mint N.H., each stamp beautifully centered with wide margins, Extremely Fine.....	59.00
2712	★	1c-5c 1908 Issue Coils (348-349, 351-354). Also includes Nos. 343-347 and a questionable No. 355 (Not counted), Fine-Very Fine.....	772.50
2713	★	3c Violet, 5c Blue, Coils (351, 445). Paste-up pairs, also another 5c pair with paste-up tab at bottom, bottom stamp of first 5c pair small margin scuff, otherwise Fine lot.....	1,525.00
2714	★★	2c 1909 Commemoratives (367, 368, 370-373). Mint N.H., rich colors, No. 367 reperfed at top, otherwise Very Fine.....	185.00
2715	★	1c-15c 1910-11 Issue (374-382). Complete set, fresh colors, most with above average centering, Very Fine-Extremely Fine lot	633.00
2716	★	1c-15c 1910-11 Issue (374-382). Fresh colors, several with wide margins, 8c Fine, others Very Fine-Extremely Fine.....	633.00
2717	★	1c-15c 1910-11 Issue (374-382). Complete set, couple h.r., 6c and 15c Fine, others Very Fine-Extremely Fine, especially nice are the 5c, 8c and 10c values.....	633.00
2718	★	1c-15c 1910-11 Issue (374-376, 378, 380-382). Fresh colors, h.r., wide margins and well-centered, Very Fine-Extremely Fine lot	563.00
2719	★	1c-10c 1910 Issue (374-381). Most wide margins and well-centered, 8c trivial natural perf flaw at top, otherwise Fine-Very Fine.....	358.00
2720	★田	1c-10c 1910 Issue (374-381). Blocks of four, few h.r., 6c and 10c Very Good-Fine, others Fine-Very Fine.....	1,432.00
2721	★★	3c-7c 1910-12 Issues (376-379, 407). Mint N.H., two of each, most Fine-Very Fine but one 4c, one 5c and both 7c exceptional and Extremely Fine	870.00
2722	★	1c-5c 1910 Coils (390-396). Complete set, most lightly hinged, Fine-Very Fine..	305.00

2723 ★	1c-10c Panama-Pacific (397-403). Some Mint N.H., fresh colors, Fine-Very Fine.....	1,375.00
2724 ★	1c-10c Panama-Pacific (397, 400, 400A, 402-403). All but 2c exceptionally well-centered, fresh colors, 2c Fine, others Very Fine-Extremely Fine.....	615.00
2725 ★★	1c-10c Panama-Pacific, Perf 12 (397-400). Three of each, all Mint N.H. except one 5c, mixed centering, Fine lot.....	1,685.00
2726 ★★	1c-10c Panama-Pacific (397-400A). Mint N.H. set except No. 400 has tiny spot on gum (valued as hinged), each stamp with brilliant color and choice centering, Very Fine.....	880.00
2727 ★	1c-30c 1912 Issue (405-407, 414-420). Virtually all lightly hinged, 15c gum toning spot at bottom, otherwise a few Fine-Very Fine, others Very Fine-Extremely Fine.....	798.00
2728	7c-30c 1912 Issue (407, 414-420). Most gum disturbed from hinge removal, fresh colors, most nicely centered, several exceptionally so, Very Fine-Extremely Fine lot.....	685.00
2729 ★★	1c-5c 1912-14 Coils (410/458). Mint N.H. singles of Nos. 410, 411, 441, 442, 448, 450, 452, 455, 457 and 458, line pairs of Nos. 441, 452 and 455 (last two with pencil numbers on backs, valued as hinged), Fine-Very Fine.....	328.50
2730 ★	8c-30c 1912 Issue (414-420). Paper h.r., also includes Mint N.H. 8c-10c, fresh colors, virtually all Fine-Very Fine.....	925.00
2731 ★★	8c-30c 1912 Issue (414-420). Mint N.H., 30c with plate no., 15c wide margins, Fine-Very Fine.....	1,305.00
2732 ★	8c-30c 1912 Issue (414-420). Also includes Nos. 405-406, fresh colors, 12c reperfed at left, otherwise Fine-Very Fine.....	419.00
2733 ★	8c-30c 1912 Issue (414-415, 417-418, 420). Some h.r., 15c unused (regummed), includes extra 12c and block of four 9c, couple thins and light creases, otherwise Fine lot.....	650.00
2734 ★★	12c-30c 1912 Issue (417-420). Mint N.H., perfs trifle close one side on 15c and 2c, Fine-Very Fine.....	985.00
2735 ★	1c-30c 1913-15 Issue (424-439). Fresh, some h.r., Very Fine lot.....	1,032.30
2736 ★	1c-12c 1914 Issue (424-433, 435a). Some with disturbed original gum, Fine-Very Fine lot with a couple better.....	392.30
2737 ★	1c-20c 1914 Issue (424-438). Includes both shades of the 12c, most small h.r., 5c minor thin spot, 10c reperfed, otherwise Fine-Very Fine.....	1,127.00
2738 ★	11c-30c 1914 Issue (424-439). Fresh colors, 20c disturbed original gum, 30c h.r., Fine-Very Fine lot.....	667.50
2739 ★田	7c-12c 1913-15 Issue (430-431, 434-435). Blocks of four, h.r., includes extra 11c block, one 7c diagonal corner, otherwise Fine-Very Fine.....	860.00
2740 ★	1c-5c 1914 Coils (441-447). Fresh, h.r., mostly minor, singles except No. 444 pair, Fine-Very Fine.....	473.50
2741 ★★	1c-5c 1914-16 Coils (448, 450, 452, 455-458). Joint line pairs, 4c is joint line strip of four, last two hinged, others Mint N.H., Fine-Very Fine, No. 458 with 1976 P.F. certificate.....	965.00
2742 ★	1c-20c 1916-17 Issue (462-466, 468-476). Nearly all lightly hinged, bright colors, Fine-Very Fine with most in the higher grade.....	1,206.50
2743 ★	1c-20c 1916-17 Issue (462-466, 468-476). Six Mint N.H., couple others h.r., complete less the 5c Error, 7c, 9c and 11c, reperfed otherwise mostly Very Fine.....	1,469.50
2744 ★	4c-11c 1916 Issue (465-466, 471-473). Fresh colors, attractive centering, Very Fine lot...	407.50
2745 ★	Trio of Early 20th Century Dollar Values. Includes Nos. 478, 480 and 547, Fine-Very Fine.....	1,180.00
2746 ★★	1c-10c 1916 Rotary Coils (486, 487, 490, 492-497). Mint N.H. singles, fresh and bright colors, Very Fine and choice.....	168.00
2747	Better Coil Joint Line Pairs. Seventeen different, most of value in 1916-19 Issue with No. 493 Mint N.H., also Nos. 600, 601, 603, 656, 723, 843, 845, 847 and C61, fresh, Very Fine lot.....	1,086.50
2748 ★★	1c-50c 1917-19 Issue (498-499, 501-504, 506-517). All Mint N.H. except both 3c stamps, most are exceptionally choice, Very Fine-Extremely Fine, 8c with 2000 P.F. certificate....	691.50
2749 ★★	4c-\$1.00 1917 Issue (503-504, 506-518). All but 20c Mint N.H., few lower values reperfed, mostly Very Fine with a few better.....	571.50

2750	★田	10c-20c 1917-19 Issue (510-511, 513, 515). Blocks of four, includes extra 13c block of four and 20c block of six, two 10c and four 20c Mint N.H., one hinged 20c small thin, otherwise Fine-Very Fine.....	907.50
2751	★★	1c Green, Perf 10 x 11 (542). Eight singles and block of four, Mint N.H., nicely centered, Very Fine-Extremely Fine lot.....	360.00
2752	★★	1c Green, Perf 10 x 11 (542). 21 Mint N.H. examples, selected for centering and freshness, Very Fine-Extremely Fine.....	630.00
2753	★★	1c Green, Perf 10 x 11 (542). 12 Mint N.H. examples in pairs or blocks of four, select centering, Extremely Fine lot.....	360.00
2754	★★	1c Green, Perf 10 x 11 (542). 92 examples, Mint N.H., Fine-Very Fine.....	2,760.00
2755	★★	1c Green, Perf 10 x 11 (542). 71 Mint N.H. examples, fresh, singles to block of fifteen, Fine-Very Fine.....	2,130.00
2756	★	1c Green, Perf 10 x 11 (542). 23 examples, virtually all in pairs or blocks of four, ten lightly hinged, others Mint N.H., some gum skips or bends, one with toning speck, otherwise Very Fine-Extremely Fine.....	530.00
2757	★田	1c Green, Rotary (545). Two bottom sheet margin blocks of eight (4x2), six stamps Mint N.H., one block with natural s.e., irregular as usual, somewhat off-center as quite often seen, Very Good.....	4,350.00
2758	★	½c-\$5.00 1922-25 Issue (551-573). Complete set, the \$5.00 is the better shade (No. 573a), Fine-Very Fine.....	659.45
2759	★	½c-\$5.00 1922-25 Issue (551-573). Most Mint N.H. (including \$2.00 and \$5.00), Fine-Very Fine.....	914.50
2760	★	1c-30c 1922 Issue (552-569). Four to seven of each, some Mint N.H., some paper h.r., some occasional thins, otherwise Fine-Very Fine.....	1,688.35
2761	★★	3c-\$1.00 1922 Issue (555-556, 558, 561, 566-571). Majority Mint N.H. (6c, 25c and 30c lightly hinged), fresh colors, msot Fine-Very Fine, 15c and 50c Extremely Fine.....	473.00
2762	★★	\$1.00-\$5.00 1922 Issue (571-573a). Mint N.H., Fine-Very Fine.....	645.00
2763	★★田	½c-10c 1923-26 Issue, Perf 10 (582-583, 585-591). Blocks of four, complete less 1c and 3c, all Mint N.H. except top pairs of the 4c and 7c, Fine-Very Fine.....	1,293.00
2764	★田	1c-9c 1923-26 Issue, Perf. 10 (581-590). Blocks of four, about half Mint N.H., couple trivial flaws (mostly on backs), otherwise Fine-Very Fine.....	925.00
2765	★★	2c Carmine, Perf 10 (583). Ten different Mint N.H. plate no. singles, all exceptionally well-centered for the issue and with choice margins, Very Fine-Extremely Fine lot.....	57.50
2766	★★	5c Lexington-Concord (619). Ten Mint N.H. stamps, nine are in vertical strips of three, large margins, overall wonderful centering, Very Fine-Extremely Fine lot.....	325.00
2767	★田	2c, 5c Norse-American (620-621). Five complete sets in blocks of four, different positions including arrows and center lines, all 5c Mint N.H., two 2c arrow blocks and center line lightly hinged, Very Fine lot.....	582.00
2768	★	1c-10c Kans., Nebr. Overprints (658-679). Complete sets, some h.r., 8c Kans. corner crease, otherwise Fine-Very Fine.....	580.00
2769	★★	6c Nebr. Ovpt. (675). Four Mint N.H. singles, fresh and Very Fine, well centered, each with 2005 P.S.E. certificate.....	300.00
2770	★★田	30c Brown, 50c Red Lilac (700-701). Mint N.H. plate no. blocks, 30c (4x4), 50c (10x2), fresh, Fine-Very Fine.....	1,471.00
2771	★	1c, 3c Chicago Souvenir Sheets (730-731). Without gum as issued, ten of each, also a 1c sheet used on the registered cover that these ten sets were mailed in, Very Fine.....	552.50
2772	★田	Farley Special Printing Specialized Collection. Hundreds of stamps, virtually all position multiples, the commemorative stamps are represented by four sets of plate blocks of six plus arrow blocks of six or eight and center line blocks of 36, the souvenir sheets in singles and multiples, unused, without gum as issued, Very Fine, also includes a few unrelated stamps such as No. RW1 which is unfortunately partially stuck down.....	E. 750-1,000
2773	★田	5c-50c 1926-41 Air Post (C7-C12, C16-C17, C19-C22, C24-C31). Blocks of four except Nos. C25-C31 plate blocks of four, more than one-half Mint N.H., also includes Nos. C20-C22 and C24, Very Fine.....	509.70
2774	★★	6c-24c 1918-23 Air Post (C1-C2, C4-C6). Mint N.H., rich colors, Very Fine.....	620.00
2775	★田	6c-24c 1918 Air Post (C1-C3). Blocks of four, No. C1 and two C2 Mint N.H., one C1 tiny natural inclusion speck, otherwise Fine-Very Fine.....	1,230.00

2776 ★田	6c-24c 1918 Air Post (C1-C3). First two blocks of four, last "L" shaped block of three, bottom pairs Mint N.H., one 16c tiny thin spot, otherwise Fine-Very Fine lot....	765.00
2777 ★田	6c Orange, 24c Carmine Rose and Blue (C1, C3). Blocks of four, two of latter, one with blue "TOP" and plate no. 8493, two 6c and six 24c Mint N.H., left pair of C3 block with plate no. natural pre-print crease, otherwise Fine lot.....	1,410.00
2778 ★田	24c Carmine Rose & Blue, 1918 Air Post (C3). Two blocks of four with horizontal and vertical guide lines, former Mint N.H., latter lightly hinged, Fine-Very Fine	900.00
2779 ★田	16c Green, 24c Carmine (C2, C6). Blocks of four, two of 24c, six of the latter Mint N.H., C2 and one C6 block natural gum creases, otherwise 16c Fine, 24c Very Fine-Extremely Fine.....	1,430.00
2780 ★	65c-\$2.60 Graf Zeppelin (C13-C15). Complete set plus four extra C13's, one 65c Mint N.H., others hinged except \$2.60 unused (no gum), few faults, mostly Fine or better.....	2,510.00
2781 ★	10c 1885-1916 Special Delivery (E1-E3, E5-E8, E10). Original gum, fresh colors, Nos. E1, E2, E6 and E7 each reperfed one side, Fine-Very Fine appearance	1,930.00
2782 ★	10c Blue, 10c Pale Ultramarine, Special Delivery (E5, E10). Original gum, four and two respectively, Fine-Very Fine	1,400.00
2783 ★	1c-\$5.00 1879-1930 Postage Due (J1/J78). 33 different, virtually all catalog \$50.00 each and higher, better Nos. include J20, J36b (reperf bottom), J60, J67, J75-J76, No. J19 centered just in at top, otherwise Fine-Very Fine with several in higher grades	3,647.50
2784 ★	1c-\$1.00 Parcel Post (Q1-Q12). Complete set, fresh, most Fine-Very Fine, but 4c, 5c, 10c, 15c and 50c are exceptional and Extremely Fine.....	1,218.00
2785 ★	1c-\$1.00 Parcel Post (Q1-Q12). Complete set, lightly hinged, Fine-Very Fine .	1,218.00
2786 ★	1c-\$1.00 Parcel Post (Q1-Q12). Vertical pairs, nearly all with plate nos., mixed centering, just Fine to Very Fine or better	2,436.00
2787 ★	1c-75c Parcel Post (Q1-Q2, Q4, Q6, Q8-Q11). Includes extra 1c, few h.r., mixed condition, Fine-Very Fine appearance.....	736.75
2788 ★	1c-\$1.00 Parcel Post (Q1-Q7, Q9-Q12). Complete less the 20c, some values slight gum disturbance from hinge removal, Fine-Very Fine, a nicely centered group	1,068.00
2789 ★	1c-\$1.00 Parcel Post (Q1-Q12). Complete set, some unused (no gum or regummed), mixed quality, overall Fine-Very Fine appearance.....	1,218.00
2790 ★	1c-15c Parcel Post (Q1-Q5, Q15). Six different values, 1c, 2c and 15c Mint N.H., others hinged, 5c Fine, others Very Fine.....	296.00
2791 ★	1c-75c Parcel Post (Q1-Q11). Complete set less the \$1.00, some h.r., 1c corner crease, 4c short perf, 25c reperfed at top, otherwise Fine-Very Fine lot.....	843.00
2792 ★	3c-50c Parcel Post (Q3-Q4, Q6-Q10). Few h.r., 50c gum bends, otherwise Fine-Very Fine	687.50
2793 ★	3c-25c Parcel Post (Q3-Q9). Three of each, few paper or h.r., most Mint N.H., also includes two each Nos. JQ1-JQ4, one No. Q8 natural wrinkle, one No. JQ4 natural se, otherwise Very Good-Very Fine.....	3,102.00
2794	1c-25c Parcel Post Postage Due (JQ1-JQ5). Complete set, all with attractive margins and very nice centering, fresh, Very Fine-Extremely Fine	384.50
2795 ★田	1c-25c Parcel Post Postage Due (JQ1-JQ5). Blocks of four, few h.r., mixed centering, Very Good-Very Fine set	1,538.00
2796 ★★	1c-10c Parcel Post Postage Due (JQ1-JQ4). Mint N.H., 5c reperfed at left, otherwise Fine-Very Fine	671.00
2797 ★★	5c Dark Green, Parcel Post Postage Due (JQ3). Eight mint N.H. singles, Fine-Very Fine	280.00
2798 ★	Mint Back-of-the-Book Issues. 39 stamps on approval cards, includes Nos. E4 (no gum), J18, J57 block of four, JQ3 four, Q1-Q9, Q11, five different Hunting Permits including RW1, Canal Zone Nos. 80, 95 and nine different Philippines U.S. Administration first series to 50c (eight no gum, 15c original gum), couple negligible flaws, virtually all Fine-Very Fine.....	4,547.50

COLLECTIONS AND ACCUMULATIONS

- 2799 **Substantial Used and Unused 19th & 20th Century Collection.** Many hundreds in a Scott National hingeless album, better used include Nos. 9X1, 1, 2 (ms removed), 7, 9, 15, 16, 17 pair, 18, 20, 22, 23, 19, 30A, 32, 33, 36-38, 67, 72, 86-91, 95, 98, 100, 119-122, 139, many other Bank Notes, 240-245, better unused with Nos. 68, 73, 92, 93, 97, 112, 114, 116, 117 (original gum), a few better Bank Notes to 1879, 205-217, 219-227, 230-239, 246-257, 261, 264-274, 279-284, 300-309, 331-341, 357, 358, 369, 374-382, coils, 422, 424-439 and more to 1970, C1-C3, C6, C18, better Postage Dues, several scarce Newspapers, and much more, most unused, particularly late 19th Century onward with original gum, also includes few covers as two No. 1 covers (ms cancels), three No. 7 singles on one cover, No. 15, four singles of C18 with New York Oct. 2. 1933 First Day cancels, mint Paid Reply Postal Cards Nos. UY5-UY6 and an interesting diverse group of material on stock sheets and approval cards with a diverse range of material from an unused (no gum) block of four of No. 26 with double perfs to Firearms Tax and First Bureau large die proofs (three different), mixed condition to be expected still contains quite a bit of useful Fine-Very Fine material, certainly worth careful inspection..... E. 10,000-15,000
- 2800 **Substantial "Old-Time" 19th & 20th Century Collection.** One volume with issues from 1851-1941, begins with 1851 1c Ty. IV, 5c, 10c Ty. II, III and 12c, 1857 5c Red Brown and Brown Ty. I, 10c Ty. II, III, V (last part original gum), 12c and 24c, most 1861-66, better 1867 Grills with 3c C, D, 2c Z, 1c-12c E and F complete less 5c, 1869 Pictorial complete with couple better values unused, virtually all 1870 Ungrilled unused, highlights mentioned from here on are unused stamps only and include 30c 1879, 1882-88 complete with Re-engraved and 30c and 90c, 1894 1c-10c, 50c and \$1.00 Ty. I, 1895 1c-5c, 8c-50c, 1898 complete, some better Washington-Franklins with 1912 8c-20c, 1914-15 1c-12c, 1916-17 five different from 6c -20c plus the \$5.00 Light Green, 1917-19 complete less 2c Ty. Ia and 5c Error, 1c-5c Panama-Pacific Perf. 10, 1922-25 complete to \$5.00, White Plains souvenir sheet, Kans.-Nebr. ovpts., some multiples including Bicentennial plate blocks of four, Air Post with 1918-23 complete, 50c Chicago Zeppelin, some Special Delivery, Postage Dues, Officials, few Newspapers and Cut Squares, the unused is virtually all original gum, condition is a bit mixed with the early material and rapidly improves with the 20th Century, generally Fine-Very Fine and certainly merits careful and patient examination..... E. 10,000-15,000
- 2801 ★ **Valuable Unused and Used Collection.** Many hundreds in a Scott National album, includes postage, commemoratives and air post issues, the 19th Century is all used with about 100 different from 1873 Bank Notes to Trans-Mississippi, includes three different large 90c stamps and the 1890 90c, 20th Century is a little mixed unused and used from 1902 to the 1916 Perf 10 Washington-Franklins, with an exception or two, all unused from 1916 Imperfs to 1985, better includes 10c Louisiana Purchase, 5c Jamestown, 1c and 2c Bluish Papers, coils (a few questionable), both 5c Panama-Pacific, No. 422 (A.P.S. certificate as 421), 1917-19 Perf 12 complete less the 5c Error (No. 500 with clean A.P.S. certificate but is reperfed), No. 524, 2c Offset imperfs Ty. IV-VI, No. 547, complete 1922-25, complete 1923-26 Perf. 10 Rotary, No. 599A, complete Kans.-Nebr. ovpts., and everything else thereafter, section of coil line pairs, air post complete less the 1930 Zeppelins, the unused apparently all original gum, early issues in slightly mixed condition, later issues with occasional reperf or minor flaw, vast majority Fine-Very Fine..... 13,160.00
- 2802 ★ **Unused Collection.** Hundreds of stamps in one album, on stock sheets and in envelopes, begins with Bank Note Issues on up to 1961, includes Nos. 179, 208 two, 219-229, 230-240, 294-299, 302-305, 310, 429, 430, 432, 439, 479-480, 547, 578, 581-591, 834, 1053, C1-C24 less 1930 Zeppelins, souvenir sheets, some better plate blocks including Nos. 700-701 and three 1053 (some gum problems) and much more, original gum throughout with a couple of exceptions, all hinged, condition is very mixed on the 19th and some of the earlier 20th, still includes a very large quantity of Fine-Very Fine useful material..... E. 3,000-4,000
- 2803 **Used Collection.** Couple hundred stamps in a Scott National album, virtually all of the value in 19th Century including three No. 1 (one ms. cancel), Nos. 7, 9, 10, 11 (original gum pair), 12 two, 14, 17 three, 18, 35, 36, better 1861 values, F Grills to 15c, 1869 complete to 30c with two or three each of 6c-15c Ty. I and seven 15c Ty. II, fairly complete Bank Notes (no grills), and more, virtually nothing after 1930, slightly mixed condition, valuable lot E. 3,000-4,000

- 2804 **Regular Issues Collection.** Several hundred used and unused stamps on pages, virtually all 20th Century from first Washington-Franklin Issue to Kans.-Nebr. Ovpts., the little 19th Century material includes a top imprint and plate no. 299 strip of six of No. 219 (stamps Mint N.H.), 279B bisect tied on piece with normal pair used in 1901, probably an attempted unauthorized use abroad (5c UPU rate) and a 6c No. 282 on piece tied by a perfect 1901 Pago Pago Samoa datestamp, the 20th Century part has much interesting material in singles and blocks of four, 2c No. 332 block of four with full U.S. Postal Agency Shanghai China oval, Offset Issue varieties, shades, coil waste, 1922 30c-\$5.00 singles plus blocks of four of the 30c and 50c, Kans.-Nebr. Ovpt. singles and a set of used Nebr. blocks of four, five with Hastings Nebr. precancels, generally Fine-Very Fine, interesting old-time lot..... E. 1,500-2,000
- 2805 **Stockbooks.** Unusual conglomeration in two large stockbooks with issues to about 1963, includes mint and used, some mint sheets, earlier 20th Century used blocks, Air Post, Special Delivery, Postage Dues, Cut Squares and Revenues, some better used in quantity, mixed condition, generally Fine-Very Fine E. 750-1,000
- 2806 **Used and Unused Stock.** Hundreds in two small stockbooks, 1850's to generally 1950's, nice variety of low to medium priced items with duplication, includes regulars, commemoratives, air post and other back-of-the-book, also 51 sets of Bicentennial souvenir sheets in original envelopes, generally Fine-Very Fine E. 1,000-1,500
- 2807 **Used Stock.** Many hundreds in an old Rapkin stockbook, begins with 1851 and continues through the 1930's the core of the value is in 1851 to about 1910 with better stamps in quantity such as Nos. 11, 159, 185, 186, 209, 215, 287, 290, 327 and 330, especially the last, these are "stacked" on top of each other so there are many more of each than what appears to be, there are also many other better stamps in quantities of five to twenty that are too numerous to mention, expect mixed quality but there is still a wealth of usable material to be found in this old-time holding E. 2,000-3,000
- 2808 ★ **Balance of Dealer's 20th Century Stock.** Approximately 100 items on black approval cards, quite a number of better items as Nos. 398, 648, 834, 1053 plate blocks, 532, 534A, 541, 612, 614-21 blocks of four, 666 single, some Farley blocks and plate blocks, also four different Offices in China and Nos. QE1-4, QE4a plate blocks of six, evidently quite a bit Mint N.H., Fine-Very Fine clean lot..... E. 1,000-1,500
- 2809 **19th & 20th Century Collection.** Album of used stamps, range of issues incl. Nos. 1 (2), 2, 12, 29, 100, 121-122, some Bank Notes to 90c, 300-313, condition something between spacefillers and "eBay Fine" E. 750-1,000
- 2810 ★ **Commemorative Collection.** 1893-1938, album pages of unused stamps, much better than usual with Columbians complete to the \$5.00, Trans-Mississippi complete to the \$2.00, other complete sets incl. Pan-Americans, Louisiana Purchase, Jamestown, No. 369, Panama-Pacific complete, few other better, few small faults to be expected, Fine-Very Fine appearance, substantial catalogue value E. 10,000-15,000
- 2811 ★ **20th Century Collection.** Lighthouse pages of unused stamps, incl. Nos. 303-306, 308, 309, 314 pair, 328-329, 335-337, 339, 397-398, 435, 471, 472, 517 (2 shades), 551-572, 581-585, 587-591, some coil pairs and line pairs incl. 455 line pair, few other better, better quality than most, many Mint N.H., fresh and Very Fine, six with P.F. certificates E. 4,000-5,000
- 2812 **Old-Time 19th Century Collection.** 1899 Scott National album with scattering of early issues, some used blocks, cut squares, page of Philippines handstamped and printed "O.B." overprints, some First Issue Revenue used multiples and a fairly nice Match and Medicine collection with 1c-3c Dr. Kilmer and other better items, generally Fine-Very Fine E. 500-750
- 2813 ★★田 **Better Mint Air Post Accumulation.** Few hundred Mint N.H. stamps, includes Nos. C7-C9 blocks of four, C10 pane of 50, C12 (10), C16 (10 and plate block, C17 (35), C19 (120), C21-C22 (17), pane of 50 of C22 and some others, fresh, Fine-Very Fine E. 500-750
- 2814 ★★ **Air Post Collection.** Virtually complete Mint N.H. collection on album pages, from Nos. C1 to C31, lacking only C13-C15 to be complete, fresh and Fine-Very Fine 1,006.00
- 2815 ★ **Postage Due Collection.** Approximately 75 different, mostly unused stamps on pages, includes better 1879, 1891-93, 1894, 1910-12, 1914-15, also includes complete Special Delivery used or unused, generally Fine-Very Fine..... E. 1,000-1,500
- 2816 **Back-of-Book Collection.** Album pages of unused and used stamps and a few proofs, incl. some Confederate States with used Nos. 1-5, unused Nos. 6-8, 13, 11e, unused Nos. Q1-Q6, QE1-QE4, some Officials, Possessions, mixed condition, few appear Fine-Very Fine.. E. 300-400

- 2817 ★ **Coil Line Pairs Collection Balance.** Nice group on Safe hingeless album pages, incl. Nos. 410-413, 442-442, 448, 450, 455, 486-490, 492-493, 496-497, later issues incl. Presidentials, Air Post, some later in larger strips showing part plate Nos., many Mint N.H., fresh and Fine-Very Fine, Scott Retail approximately 2,770.00
- 2818 ★ **Coils.** Over 90 items on album and stock pages, 1908-29, includes singles, pairs, guide line and joint line pairs, some Mint N.H., fair number of better items, slight duplication, also includes some reference material, some rather craftily done and with impressive appearance (not included in our valuation), virtually all Fine-Very Fine. E. 1,000-1,500
- 2819 ★ **Private Vending Machine Coils.** Small lot of 23 pairs and six strips of four, includes a variety of U.S. Auto Vending Ty. I and II, Shermack Ty. III, also Brinkerhoff No. 320 Ty. IIa strip of four, many Mint N.H., Fine-Very Fine 1,173.50
- 2820 ★★田 **Plate Block and Block Accumulation.** Thousands of blocks and plate blocks (mostly plates), range of denominations from ½c to 50c, also incl. nine rolls of 6c stamps, ten packages of Columbian souvenir sheets, mostly 5c, 6c and 8c blocks, fresh and Very Fine, face value approximately 1,150.00
- 2821 ★田 **Plate Blocks Collection.** 1922-79, White Ace album pages of unused plate blocks, incl. Nos. 551-573 complete, 578, 581-591, 634A, 1053, several other better, few faults on the earlier issues, appear Fine-Very Fine, high catalogue value E. 3,000-4,000
- 2822 ★★田 **Plate Block Collection.** 1919-61, one volume, starts out with a few plain blocks of four including Nos. 299 (hr), 314, 320, 320b, rest are virtually all commemorative plate blocks with Nos. 537, 611, 614, 617-619, 627-629, 647, other 2c Reds, Bicentennials, Perforated and Farley Parks, Famous Americans, souvenir sheets, air post with Nos. C7-C9, C25-C31, C46, the only regular issue plate blocks are ½c-50c 1938 Presidentials, all hinged, Fine-Very Fine lot..... E. 1,000-1,500
- 2823 ★ **Booklet Panes Collection.** Scott National pages of unused panes, several better incl. two each of Nos. 279Bc (one with plate no.), 300b, 301c (one with plate no.), few Shield issue, fairly comprehensive with duplication of Scott Nos. but not positions, nice group of plate nos., stops in 1993, few faults mostly confined to earlier issues, Fine-Very Fine, impressive holding E. 3,000-4,000
- 2824 **Vast Accumulation.** Includes three mint sheet albums with complete sheets virtually all from the 3c to 13c period, loads of blocks and plate blocks, some singles, collection balances, small specialized collection of 3c 1851 No. 11 (about 80 stamps plus some of the 3c 1857 Ty. II), sizeable lot of commercial correspondence from the 19th and 20th Centuries and more, also includes some United Nations and two volume set of "Encyclopedia of the Colors of United States Postage Stamps" by Roy White (like new), generally Fine-Very Fine E. 4,000-5,000
- 2825 **Accumulation.** Substantial lot with hundreds of used and unused stamps virtually all crammed in glassines in a small No. 3 glassine box, includes quantities of later Large Bank Notes, Bureaus, Trans.-Mississippi, 1902, better 1920's Commemoratives, Air Post with Nos. C1-C6, four C18, Parcel Post and Parcel Post Dues in quantity, some Revenues and much more, also small collections of United States from 1927-60, united Nations 1951-70 hinged (No. 38 sheet), and miscellaneous foreign with sheets of 120 of New Zealand Ross Dependency Nos. L1-L3 (some creases due to careless storage), the unused ranges from unused (no gum or regummed) to Mint N.H., extremely mixed condition, still a fair amount of Fine-Very Fine material to be found E. 3,000-4,000
- 2826 **19th & 20th Century Accumulation.** Carton containing a variety of material, including some better items such as No. 1 with pre-printing paperfold and blue cancel, No. 2, few cacheted C18 covers, some face, some First Day Covers, few other better stamps incl. Nos. 119 and 330, some faults, some Fine-Very Fine E. 2,000-3,000
- 2827 ★ **Attractive Unused Accumulation.** 1890-1925, 61 items arranged on stock cards, includes 3c, 6c two, 15-90c 1890, 6c Columbian, 1894-98 Bureau Issues with values to 50c, 2c and 5c Pan-American, Louisiana Purchase with 1c and 3c multiples, and two 10c (one plate no. single), few Washington-Franklins including 50c No. 422, few rotary press regular issue plate blocks, set of 1c-5c Lexington-Concord blocks of four, 3c Kans. ovpt block of four, No. E11 block of four, also few miscellaneous back-of-the-book, virtually all original gum with some Mint N.H., slightly mixed quality, mostly Fine-Very Fine or better.... E. 1,500-2,000

- 2828 ★ **19th & 20th Century Accumulation.** Two cartons of unused and used stamps, incl. plate blocks with Presidentials complete to \$5.00, nice group of Revenues, modern plate blocks in albums, some First Day covers, etc., mixed condition, few appear Fine-Very Fine E. 300-400
- 2829 **19th & 20th Century Mint and Used Accumulation.** Includes No. 18, some better 1861's, Columbians to 15c, used Trans-Mississippi to 50c, better early commemoratives including 1909 Imperfs., 1930's souvenir sheets, used 1918-23 Air Post, No. C18 nine used singles, unused C21-C22 and C46 with eighteen to 24 of each, also some Officials, somewhat mixed condition, much Fine-Very Fine E. 1,500-2,000
- 2830 **Consignment Balance.** A mixture of classic used and modern mint, classics include fancy cancellations, tow Decalomania essay items (No. 65 pair and No. 73), modern with a set of Farley Park plate no. blocks of six, No. 1053 plate block (one stamp tiny tape stain), C18 and others, also red and blue Cinderella reprint entires of the 5c New Haven Postmaster Provisional and the 1932 Means booklet (stamp removed) and a CSA 5c Green No. 1 cover (nice stamp, cover aged), interesting and useful lot E. 500-750
- 2831 **Used 19th Century Selection.** 18 items, twelve different, includes Nos. 11 top right sheet corner single, 31, 64b, 78 three, 87, 117, 153 red town, 240 three and 477, virtually all with exceptional centering, apparently all with tiny or small faults, Very Fine-Extremely Fine appearing lot, includes four P.F., one P.S.E. and one A.P.S. certificates... 4,107.00
- 2832 **Small Classic Accumulation.** 1851-68, more than 65 stamps neatly displayed on stock cards, virtually all 1861 and 1867 Issues but several better earlier as Nos. 10, 29, 30A, 36 and 37, 1861's with Nos. 63 five used or unused, 67, 68 seven used or unused, 69 five, 70 three, 73 nine used or unused, 75, 76, 77 five and 78, Grills include Nos. 87, 93 eight, 97 and 97 two, vast majority are well-centered, some exceptionally so, at least a dozen with red cancellations, the unused are virtually all either regummed or without gum, there are some occasional faults and some reperfs, Very Fine appearing lot, careful viewing recommended E. 2,000-3,000
- 2833 **Unused Classics Balance.** Eight items, incl. No. 11, block of four of No. 26 (no gum), also Nos. 26, 35 (2), 208, mixed condition, few appear Fine-Very Fine..... E. 300-400
- 2834 **Classics Miscellany.** Five items, includes used Nos. 7, 9 (ms cancel) and 14, and Nos. 71SB and 189SL, generally Fine-Very Fine, No. 7 with 1992 P.F. certificate E. 300-400
- 2835 ★ **Collector's Better Duplicates.** Approximately 400 stamps housed in a small stockbook, wide range of issues for both the front and back-of-the-book, begins with better items as Nos. 9 used, 9 unused (regummed), 24 and 26 Mint N.H., used Nos. 67, 78 two, 115-116, nice array of Bank Note Issues generally unused 1c-3c with a few higher unused values, Columbian to 10c, few Bureaus, 1902 to 13c, 5c Louisiana Purchase, 1c-5c Jamestown, better Washington-Franklins, quite a number of coil singles and line pairs, nice showing of Postage Dues, some Officials, a few Postal Stationery items, excellent group of Revenues with nice First Issue imperfs, and more, four P.F. certificates accompany..... E. 4,000-5,000
- 2836 **Classic Used Balance.** 18 used stamps and two covers, incl. used Nos. 7, 11 (2), 26 with cheek flaw, 65 (3, different colored cancels), 68 (2), 69, 76, 87, 94 (2), 96, 112-113, 115-116, No. 93 tied on cover by bright red cork, overall quite fresh and Fine-Very Fine..... 1,769.00
- 2837 **Used Balance.** 26 plus one cover, incl. Nos. 35, 63, 65, 69, 73, 94, 113-114, 146, 149, 152, 157, 160, 162, 182-184, 187, 205, 209, 211, 215-216, 276A, 288, 299, cover wit No. 112 used locally, generally well-centered, few minor imperfections, appear Extremely Fine..... 1,633.00
- 2838 **Used United States Selection.** Eleven better stamps, includes Nos. 64b, 73 horizontal pair, 238-240, 276-276A, 291, 342 and 423, couple trivial flaws, still Fine-Very Fine lot .. 1,315.00
- 2839 **Classics Used Balance.** 35 items, incl. two strips of three of No. 24, nice group of 1861 Issue with various cancels, Bank Notes incl. few 90c with strip of three of No. 218, mixed condition, few appear Fine-Very Fine E. 1,000-1,500
- 2840 ★ **Miscellaneous Mint Lot.** Thirty-one virtually all original gum stamps, 26 different, includes, 6c and 8c 1890, 8c Columbian, 8c Pan-American, 3c, 5c, 15c 1902, complete 1923 Perf. 10 Rotary set less the 1c, Nos. E6, E9 and F1, better quality than typically seen in large lots, overall Very Fine..... 1,640.50

- 2841 ★ **19th Century Balance.** Eighteen unused stamps, incl. Nos. 219, 220, 230-232, 234, 238, 246, 249, 264, 267, 270, 279, 279B, 281, 285, 286, 289, many Mint N.H., few tiny imperfections, overall quite fresh and Very Fine-Extremely Fine, a nice group, Scott Retail approximately..... 1,375.00
- 2842 ★ **Balance.** 1893-1930's, album pages and few stock cards of mostly unused stamps, incl. unused Nos. 230-240, 285-291, 300-309, 323-327, 403, C1-C6, mixed condition, few appear Fine..... E. 750-1,000
- 2843 **Balance.** Four items incl. used Nos. 240 and 312, unused No. 371 block of four and 399 single, few tiny imperfections, appear Fine-Very Fine..... 730.00
- 2843A **Balance of U.S. Accumulation.** Small group of better items incl. better sheets such as 4c and 5c Army-Navy, 718-719, 735 (5), 855 (4), 80c Hawaii, large multiples of 1930 issues, C10c booklet complete plus single pane, some entires, Revenues, a Trans-Polar cover, most Fine-Very Fine, Scott Retail approximately..... 2,500.00
- 2844 **Balance.** Five unused stamps, incl. Nos. 259, 330, 342, 523 and O4, few small faults, all appear Very Fine-Extremely Fine, No. O4 with 2003 P.F. certificate (regummed over crease)..... 1,805.00
- 2845 ★ **Mint Multiples.** Ten items, includes blocks of four of Nos. 212, 288, 309 (unused, no gum), 555, 583, plate blocks of six of Nos. 555 and 564, the mint is original gum (except No. 309) with some stamps Mint N.H., some minor faults, vast majority Fine-Very Fine.. 2,820.00
- 2846 ★ **Balance.** Four items, incl. plate no. single of No. 255, imprint pair of No. 255, imprint and plate no. pair of No. 286, last is 319g booklet pane, 286 Mint N.H., others lightly hinged, Fine-Very Fine..... 605.00
- 2847 **Eclectic Estate Balance.** Small box containing \$5.00 1938 Presidential plate block, roll of about 500 of No. C37 Air Post coil, Revenues on document, Civil War era letters, couple patriotics including one with what appears to be a No. 64 Pink plus another scarcer design with No. 65, No. 513 block of eight (six Mint N.H.) and a 614-616 set FDC, generally Fine-Very Fine..... E. 500-750
- 2848 ★ **Quartet of Better Values.** Includes Nos. 235, 394, 327 and J40, the 6c Columbian is a bottom left sheet corner single (natural paper flaw on reverse) with 1986 and 2004 P.F. certificates, No. J40 Mint N.H. and with 2000 P.F. certificate, Very Fine-Extremely Fine..... 855.00
- 2849 ★ **Extensions and Other Balance.** Seven items, incl. three with current P.F. or P.S.E. certificates, incl. No. 400 Mint N.H. reperfed at right, 256 Mint N.H. with small facial scrape (one clean certificate, one mentioning fault), others incl. line pairs of Nos. 394, 495, 496, also No. 479 Mint N.H., each with small fault, appear Very Fine..... 1,925.00
- 2850 ★ **Failed Extensions Balance.** Six unused items (five with certificates), incl. Nos. 157, 218, 228, 297 block of four, 599A joint line pair, Canal Zone 95 block of four, each with fault incl. reperfing, regummed, etc., still appear Fine-Very Fine..... E. 2,000-3,000
- 2851 ★ **Balance.** Seven items, incl. used No. 189, unused block of four of No. 65 (s.e. at right), plate block of No. 675, some faults, appear Fine-Very Fine..... E. 200-300
- 2852 ★田 **Three Better Unused Blocks of Four.** Includes Nos. 330, C18 and E11, the 330 and bottom E11 pair Mint N.H., C18 h.r., the E11 is a "pink back" variety, one with minor corner crease, otherwise Very Good-Very Fine..... 1,670.00
- 2853 ★ **Unused Balance.** 58 items, highlights incl. Nos. 551-573, 704-715, some later coils, some Mint N.H., few with slightly mount-disturbed original gum, generally choice centering, Extremely Fine..... E. 400-500
- 2854 ★★ **20th Century Miscellany.** Five items, virtually all Mint N.H., includes Nos. 319n (two, one small separation), 561 block of four, center line block of C1 and C3 block with blue "TOP" and plate no., one No. C3 gum skip, Very Fine lot..... 1,926.00
- 2855 **The "Conch Republic".** The "Cinderella" emissions from this republic which declared the Florida Keys an Independent Nation on April 23, 1982 and seceded from the U.S., the "Conches" supposedly fired a cannon at the U. S mainland, lowered their Conch flag and surrendered to the U.S. authorities, then demanded \$1 Billion in aid!, the lot includes mint stamps, covers, "mixed franking" with U.S. issues, also articles and clippings, Fine-Very Fine, a fun lot..... E. 100-150

POSTAL STATIONERY



- 2856 E 2c Gray-Black on White, Reay Ink and Wash Drawing Essay (Undersander E36D). 66 x 87mm, bright and fresh, Very Fine, probably unique, a beautiful essay 1,000.00
- 2857 E 6c Gray-Black on White, Reay Ink and Wash Drawing Essay (Undersander E38A). 70 x 92mm, fresh and bright, Very Fine, a beautiful example of this rare essay. 1,000.00
- 2858 E 2c Green on White, Plimpton & Morgan Essay (Undersander E95Gb). 147 x 85mm, rich color, bottom left corner clipped, otherwise Very Fine, rare, ex Colson..... 800.00
- 2859 E 2c Green on Amber, Plimpton & Morgan Essay on Laid (Undersander E95Ds). Rich color, split and repaired, otherwise Fine, an extremely rare essay, ex Barkhausen 1,200.00
- 2860 3c-10c 1853-55 Nesbitt Issue (U1-U4, U6, U7, U9, U10, U12, U14, U16). Cut squares, few are full corners, five of the first six are used, others unused, Very Fine-Extremely Fine
.....*Not illustrated* 1,075.00



- | | | |
|--------|--|----------|
| 2861 ★ | 3c Red on White (U1). Unused full corner, Very Fine | 400.00 |
| 2862 ☒ | 3c Red on Buff, Die I (U2). Unused entire, attractive printed address, exceptionally fresh, Very Fine and choice, with 2006 P.F. certificate..... | 1,000.00 |
| 2863 ★ | 3c Red on Buff (U4). Unused full corner, Very Fine | 350.00 |
| 2864 | 3c Red on White (U5). Bold "Brunswick Me. 3 Paid 11 May" circular datestamp with inverted date, Very Fine and choice..... | 550.00 |
| 2865 ★ | 6c Red on White (U11). Unused full corner, Very Fine..... | 325.00 |
| 2866 ★ | 6c Green on White (U13). Unused, fresh and Very Fine | 400.00 |
| 2867 ★ | 10c Green on White (U15). Beautiful unused large margined full corner, Extremely Fine | 550.00 |
| 2868 ★ | 10c Green on White (U17). Unused full corner, Very Fine..... | 550.00 |
| 2869 ★ | 10c Pale Green on Buff (U18a). Unused full corner, curious underinking along bottom of oval, Very Fine | 375.00 |
| 2870 ★ | 1c-10c 1860-64 Issues (U19/W57). 21 different unused cut squares, most are full corners, also includes 6c and 10c Star Die reprints (not counted), Very Fine-Extremely Fine..... | 957.00 |
| |Not illustrated | |



- 2871 ★ 1c Blue on Orange (U23). Unused cut square, wonderfully fresh, choice margins, Extremely Fine..... 750.00
- 2872 ★ 1c Blue on White (U24). Unused cut square, Very Fine and choice..... 375.00
- 2873 ★ 3c + 1c Red & Blue Compound Star Die (U28). Unused cut square, Extremely Fine 375.00
- 2874 ☒ 3c + 1c Red & Blue Compound Star Die entire (U28). Unused, some tiny wood fiber inclusions, otherwise Very Fine 825.00
- 2875 ☒ 3c + 1c Red & Blue Compound Star Die entire (U28). Unused, Very Fine 825.00
- 2876 ☒ 3c + 1c Red & Blue Compound Star Die on Buff entire (U29). Unused, fresh and Very Fine 825.00
- 2877 ★ 3c + 1c Red & Blue Compound Star Die on Buff (U29). Unused cut square, Very Fine 375.00



- 2878 ★ 12c Red & Brown on Buff (U42). Unused cut square, fresh, Very Fine 250.00
- 2879 ★ 20c Red & Blue on Buff (U43). Unused full corner, large margins, Extremely Fine..... 300.00
- 2880 ★ 24c Red & Green on Buff (U44). Unused cut square, Very Fine..... 240.00
- 2881 ★ 40c Black & Red on Buff (U45). Unused cut square, fresh, Very Fine..... 375.00
- 2882 ★ 2c Black on Buff, Die 3, Wrapper (W51). Unused full corner (wrapper flap on back), Very Fine and choice 400.00
- 2883 ☒ 2c Black Jack Entires. Album of mostly unused entires, incl. Nos. U46, W47, U50, U52 (2), W53, U54, U56 (4, incl. one corner card), W57, fresh and Very Fine, attractive group*Not illustrated* E. 500-750
- 2884 ★ 3c-40c 1864-65 Issue (U58-U65, U67a, U69-U73). Unused cut squares, all but three are full corners, fresh colors, Very Fine-Extremely Fine.....*Not illustrated* 1,210.00
- 2885 ★ 9c Lemon on buff (U66). Unused full corner, fresh and bright, Extremely Fine. 450.00
- 2886 ★ 12c Brown (U68). Unused cut square, Very Fine and choice..... 325.00
- 2887 ★ 1c-15c 1870-71 Reay Issue (U74-U88, U91-U94, U96a, U97). Unused cut squares, many are full corners, fresh colors, Very Fine-Extremely Fine(Photo Ex) 1,174.75



- 2888 ★ 10c Olive Black (U89). Unused cut square, Extremely Fine..... 975.00
- 2889 ★ 10c Olive Black (U90). Unused cut square, choice margins, Extremely Fine, with 1988 P.F. certificate 975.00
- 2890 ★ 12c Plum on Cream (U95). Unused cut square, Very Fine and choice 275.00
- 2891 ★ 15c Red Orange on Cream (U98). Unused cut square, fresh and Extremely Fine..... 325.00
- 2892 ★ 24c Purple on White, Amber, Cream (U99-U101). Unused cut squares, a "set" of the three different papers, last Very Fine, first two large to huge full corners and Extremely Fine.....(Photo Ex) 615.00
- 2893 ★ 30c Black on white, Amber, Cream (U102-U104). Unused cut squares, a "set" of the three different paper colors, the least expensive No. U102 is Fine-Very Fine, the other two are large full corners and Extremely Fine(Photo Ex) 555.00
- 2894 ★ 90c Carmine on White, amber, Cream (U105-U107). Unused cut squares, first and last full corners, Very Fine-Extremely Fine(Photo Ex) 700.00
- 2895 ★ 1c 1874-86 Plimpton Issue (U108, U108a, U109, U111-U121). Unused cut squares, mostly full corners, fresh, Very Fine-Extremely Fine *Not illustrated* 787.00
- 2896 ★ 2c Brown on Amber (U133). Unused cut square, Very Fine..... 350.00
- 2897 ★ 2c Brown, 1874-86 Plimpton Issue (U122/U141). Twelve different, seven are full corners, several very large, fresh, Very Fine-Extremely Fine.....*Not illustrated* 962.50



- 2898 ★ 2c Brown on Amber (U135). Unused cut square, fresh and Very Fine, with 2005 P.F. certificate..... 525.00
- 2899 ★ 2c Brown on Amber (U135). Unused full corner, Very Fine 525.00
- 2900 ★ 2c Vermilion, 1874-86 Plimpton Issue (U142-U144, U146-U153, U155, U158). Unused cut squares, seven full corners, Very Fine-Extremely Fine*Not illustrated* 541.00
- 2901 ★ 2c Vermilion on Amber (U154). Unused full corner, large margins, Extremely Fine 400.00
- 2902 ★ 2c Vermilion on White (U156). Unused full corner, Extremely Fine, very scarce..... 1,650.00
- 2903 ★ 3c-10c 1874-86 Plimpton Issue (U159-U161, U163-U167, U172-U184, U186-U194). Nearly complete for these values, lacks only No. U178A and a few others, unused cut squares, virtually all full corners, many very large, Extremely Fine lot.....*Not illustrated* 1,178.85
- 2904 ★ 3c Green on Amber (U169). Unused cut square, Very Fine and choice 325.00
- 2905 ★ 12c Plum on White (U195). Unused full corner, Extremely Fine..... 475.00
- 2906 ★ 12c Plum on Amber (U196). Unused cut square, Very Fine..... 275.00
- 2907 ★ 12c-25c 1874-86 Plimpton Issue (U197-U199, U201-U202). Unused cut squares, last four full corners, Very Fine-Extremely Fine**(Photo Ex)** 805.00



- 2908 ★ 15c Orange on Cream (U200). Unused cut square, Very Fine and choice, with 1988 P.F. certificate 600.00
- 2909 ★ 30c Black on Various Colors (U204-U205, U207-U210). Unused cut squares, all but No. U205 full corners, complete paper colors less cream, Very Fine-Extremely Fine ..*Not illustrated* 615.00
- 2910 ★ 30c Black on Cream (U206). Unused cut square, Very Fine..... 400.00
- 2911 ★ 90c Carmine on Various Papers (U211-U212, U214-U217). Unused cut squares, four are full corners, complete paper colors less cream, Very Fine-Extremely Fine, handsome lot
.....(Photo Ex) 1,050.00
- 2912 ★ 90c Carmine on Cream (U213). Unused cut square, fresh and Very Fine, very scarce. 1,750.00
- 2913 ★ 5c Brown on Various Papers (U222-U226).. Unused cut squares, complete set of the five paper colors, two are full corners including the scarce No. U226, Very Fine-Extremely Fine
.....(Photo Ex) 608.25
- 2914 ★ 5c Brown on Fawn (U226). Unused cut square, Fine-Very Fine..... 375.00
- 2915 ★ 2c-4c 1883-86 Issues (U227/U292). 49 different unused cut squares on pages, many full corners, includes better such as Nos. U240, U242, U243, U270 and U287, Very Fine-Extremely Fine lot..
.....*Not illustrated* 1,445.65
- 2916 ★ 2c Red on Blue, "Two Links" (U245). Unused full corner, choice margins, Extremely Fine..... 500.00
- 2917 ★ 2c Red on Fawn, "Two Links" (U246). Unused full corner, fresh and Extremely Fine... 450.00



- | | | |
|--------|---|----------|
| 2918 ★ | 2c Brown on Amber, "Two Links" (U271). Unused full corner, fresh and Extremely Fine | 500.00 |
| 2919 ★ | 2c Brown on White, Round "O" (U273). Unused full corner, Very Fine and choice | 300.00 |
| 2920 ★ | 2c Brown on Amber, Round "O" (U274). Unused cut square, Very Fine | 300.00 |
| 2921 ✉ | 2c Brown on Fawn, Round "O" in "TWO" (U276). Unused entire, Extremely Fine, ex Barkhausen, with 2006 P.F. certificate | 1,550.00 |
| 2922 ★ | 2c Red on White (U285). Unused full corner, Extremely Fine | 775.00 |
| 2923 ★ | 2c red on Blue (U286). Unused cut square, fresh and Very Fine..... | 325.00 |



- 2924 ☒ **2c Red on Manila (W287).** Unused wrapper, remarkably fresh and intact except for minor rubber band stain on reverse, still Extremely Fine, surprisingly difficult to find so nice..... 210.00
- 2925 ★ **2c brown on White (U288).** Unused cut square, Very Fine 375.00
- 2926 ☒ **2c Grant Letter Sheet (U293).** Small specialized group of eleven unused letter sheets, Series 2-7, top perfs 83, 43, 33, no series number, couple small faults or partial separations as often, otherwise Fine-Very Fine, seldom offered*Not illustrated* 325.00
- 2927 ★ **2c Green on White, Amber, Oriental Buff, Blue (U318-U321).** Unused huge full corners, No. U319 minor edge toning, otherwise Extremely Fine and very choice lot*(Photo Ex)* 705.00
- 2928 ★ **2c Green on Manila (U322).** Huge unused full corner, wonderfully fresh, Extremely Fine 275.00
- 2929 ★ **2c Green on Amber Manila (U323).** Unused cut square, Very Fine and choice .. 575.00
- 2930 ★ **30c-90c 1887-94 Plimpton Issue (U336-U347).** Unused cut squares, all full corners except last two, complete paper colors for both values, the first three 30c are the Yellow Brown "a" shade, Very Fine-Extremely Fine, very attractive lot*Not illustrated* 915.00
- 2931 ★ **1½c-3c 1915-25 Issues, Errors (U436g, U436h, U437h, U470e, U481b).** Unused cut squares, all but one full corners, also includes No. U436h in unused entire form, Very Fine-Extremely Fine*Not illustrated* 520.00



- 2932 ★ 3c Carmine on Blue, Die 5, Color Error (U439g). Unused full corner, Very Fine and choice..... 375.00
- 2933 ★ 2c on 2c Carmine on Oriental Buff (U456). Unused cut square, Very Fine..... 300.00
- 2934 ★ 2c on 2c Carmine on Oriental Buff (U456). Large unused full corner, fresh and Extremely Fine..... 300.00
- 2935 ★ 2c on 2c Carmine on Blue (U457). Unused cut square, Very Fine..... 400.00
- 2936 ★ 2c on 4c Chocolate on White (U462). Unused full corner, Very Fine and choice..... 650.00
- 2937 ★ 2c on 4c Chocolate on Amber (U463). Unused full corner, Extremely Fine, scarce..... 1,250.00
- 2938 ★ 2c on 5c blue on White (U464). Unused full corner, Extremely Fine, with 1988 P.F. certificate..... 1,400.00
- 2939 ★ 2c on 2c Carmine on White, Die 1 (U466A). Unused full corner, Very Fine and choice, with 1988 P.F. certificate..... 950.00
- 2940 ★ 2c on 3c Green on White, Die 2 (U467). Unused full corner, Very Fine..... 425.00
- 2941 ★ 2c on 1c on 3c Dark Violet on White, Die 1 (U474). Unused cut square, Very Fine..... 300.00



- 2942 ★ 2c on 1c on 3c Dark Violet on Amber, Die 1 (U475). Unused cut square, Very Fine and choice..... 300.00
- 2943 ★ 2c on 3c Dark Violet on Amber, Die 1 (U476). Unused cut square, fresh and Very Fine .
..... 300.00
- 2944 ★ 2c on 3c Dark Violet, Die 1 (U478). Unused cut square, Very Fine and choice.. 350.00
- 2945 ★ 2c on 3c Dark Violet, Die 1, Large "2" in Black (U479). Unused cut square, Very Fine, signed J.M. Bartels 450.00
- 2946 ★ 1½c on 2c Green on White (U486). Unused full corner, Extremely Fine, scarce, with 1991 A.P.S. certificate..... 900.00
- 2947 ★ 1½c on 2c Green on White (U488). Unused full corner, Extremely Fine..... 675.00
- 2948 ★ 1½c on 1c Green on Manila (U494). Unused cut square, Very Fine and choice.....
..... 400.00
- 2949 ★ 1½c on 2c Carmine (U502). Unused cut square, Fine-Very Fine..... 300.00
- 2950 ★ 1½c on 2c Carmine on White, Die 1 (U502). Unused full corner, Very Fine and choice .
..... 300.00
- 2951 ★ 1½c on 2c Carmine on Oriental Buff, Die 5 (U503). Unused full corner, small paper inclusion far from design, otherwise Extremely Fine 400.00



- 2952 ★ 1½c on 2c Carmine on Blue, Die 1 (U504). Unused full corner, Very Fine and choice ... 450.00
- 2953 ★ 1½c on 2c Carmine on Blue, Die 7 (U504a). Unused entire, pristine, Extremely Fine 525.00
- 2954 ★ 1½c on 1½c Brown on White, Die 1(505). Unused full corner, choice margins, Extremely Fine 500.00
- 2955 ★ 1½c on 1½c Brown on Blue, Die 8 (U506). Unused full corner, Extremely Fine 500.00
- 2956 ★ 1½c on 1c Green on Amber, Die 1 (U511). Unused cut square, fresh and Very Fine 250.00
- 2957 ★ 1½c on 2c Carmine on White, Die 1 (U520). Unused cut square, Very Fine and choice.. 350.00
- 2958 ★ 6c + 1c Orange on White, Die 2a (UC27). Large unused full corner, Extremely Fine..... 350.00

OFFICIAL STATIONERY



- 2959 ★ 2c-6c 1874-79 Post Office Department Issue (UO1, UO2, UO4-UO7, UO9, UO12, UO14-UO17). Unused cut squares, all full corners except Nos. UO15-UO16, Very Fine-Extremely Fine.....(Photo Ex) 786.75
- 2960 ★ 1c Dark Red on White (UO18). Unused cut square, Very Fine 700.00
- 2961 ★ 3c-24c Dark Red 1873 Reay Issue (UO20, UO26-UO28). Unused cut squares, first two full corners, Very Fine-Extremely Fine(Photo Ex) 582.50
- 2962 ★ 3c Dark Red on Cream (UO22). Unused full corner, choice margins, Extremely Fine 900.00
- 2963 ★ 6c Dark Red on White (UO23). Unused cut square, Very Fine 325.00
- 2964 ★ 30c Dark Red on White (UO129). Unused full corner, paper adherence across flap on back, otherwise Very Fine and choice..... 550.00
- 2965 1c-12c Vermilion 1873 Reay Issue (UO30, UO31, UO33, UO34, UO36, UO37, UO40). Unused cut squares, first and last are full corners, also includes and extra No. UO36, Very Fine-Extremely Fine(Photo Ex) 854.00
- 2966 ★ 2c Vermilion on White (UO32). Unused cut square, Very Fine..... 550.00
- 2967 ★ 6c Vermilion on Cream (UO38). Unused cut square, Very Fine and choice..... 575.00
- 2968 ★ 10c Vermilion on White (UO39). Large unused cut square with side flap but not top flap (almost full corner), Extremely Fine..... 350.00
- 2969 ★ 15c Vermilion on White (UO41). Huge unused full corner, fresh and Extremely Fine.... 250.00



- 2970 ★ 24c Vermilion on White (UO42). Unused cut square, fresh and crisp, Very Fine..... 450.00
- 2971 ★ 30c Vermilion on White (UO43). Large margined unused cut square with side flap but not top flap (almost full corner), Extremely Fine 500.00
- 2972 ★ 1c-30c 1875 Plimpton Issue (UO44, WO46-UO58, UO61, UO67). Unused cut squares, virtually all full corners, Very Fine-Extremely Fine, choice lot(Photo Ex) 1,229.00
- 2973 ★ 10c Red on White (UO59). Large margined unused full corner, fresh and bright, Extremely Fine..... 250.00
- 2974 ★ 10c Red on Amber (UO62). Unused cut square, nice margins, Very Fine and choice 800.00
- 2975 ★ 12c Red on Cream (UO63). Unused full corner, bright, Very Fine and choice... 700.00
- 2976 ★ 12c Red on Cream (UO63). Unused cut square, Very Fine..... 700.00
- 2977 ★ 15c Red on White (UO64). Large margined unused full corner, fresh and Extremely Fine 250.00
- 2978 ★ 15c Red on Amber (UO65). Unused cut square, attractive margins and exceptionally fresh, Very Fine and choice 950.00
- 2979 ★ 15c red on Cream (UO66). Unused full corner, Very Fine 800.00
- 2980 ★ 1c-2c 1911 Postal Savings Issue (UO70-UO72). Unused full corners, Extremely Fine (Photo Ex) 287.50

POSTAL STATIONERY GROUP LOTS

- 2981 ★ **Unused Cut Squares Collection.** Approximately 250-300 unused items on stock sheets, issues from the 1870's through the 20th Century surcharges with a few later, also some air post and officials, fresh and Very Fine, nice lot..... 1,400.00
- 2982 ★ **Cut Square Collection.** Many hundreds of unused cut squares in an album, 1880's to 1990's, many full corners, Very Fine-Extremely Fine lot, an excellent foundation for continuation..... E. 1,500-2,000
- 2983 ★ **Better Unused Cut Squares.** 97 items on stock sheets (one or two duplicates and three used), quite a number of items cataloging over \$100.00 each, fresh, Very Fine lot, ideal for the stationery collector who likes nice quality 7,578.50
- 2984 ★ **Small Group of Better Unused Cut Squares.** Thirteen different, includes Nos. U218, U219, U221, U297, U306-U307, U351, U361, U375, U410, U427, U434-U435, few full corners, nice quality, Very Fine-Extremely Fine 787.50
- 2985 ★ **Better Re-Valued Unused Cut Squares.** Twelve different, includes Nos. U454, 477, U489, U493, U500, U501, U508, U509B, U516, UC9, UC28-UC29, few full corners, fresh, Very Fine-Extremely Fine, choice lot..... 1,082.50

POSTAL CARDS

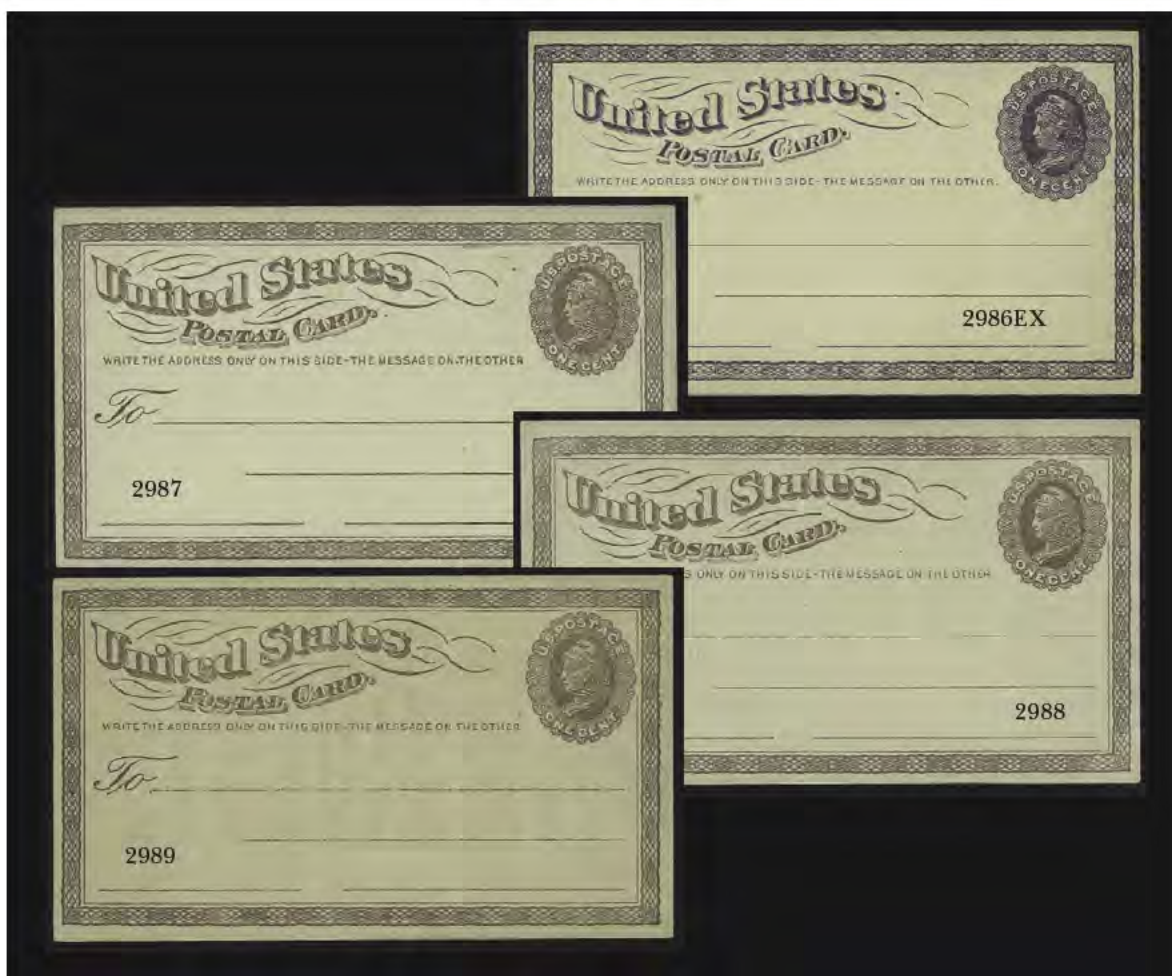

- 2986 TC **1c Liberty, Postal Card, Trial Color Proofs (UX1-TC).** Ten, each a different color or shade, incl. Orange, Reds, Greens, Purples, each identified by color in pencil on back, fresh and Very Fine, desirable and rare group.....(Photo Ex) E. 1,000-1,500
- 2987 ☒ **1c Brown, Postal Card (UX1).** Unused, unaddressed, Very Fine and choice..... 375.00
- 2988 ☒ **1c Brown, Postal Card (UX1).** Unused, bright color, fresh and Very Fine..... 375.00
- 2989 ☒ **1c Brown, Postal Card (UX1).** Unused, bright color, natural translucency which shows exceptionally strong watermark, Very Fine 375.00

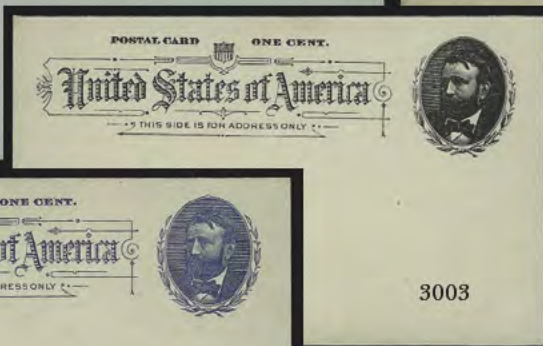
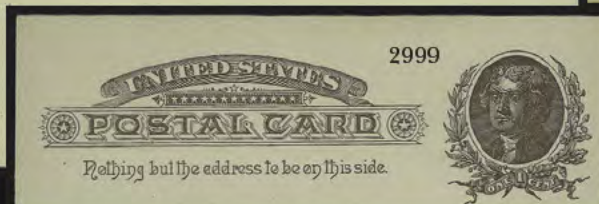
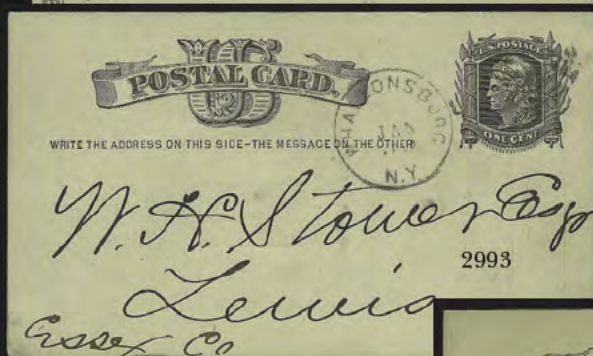
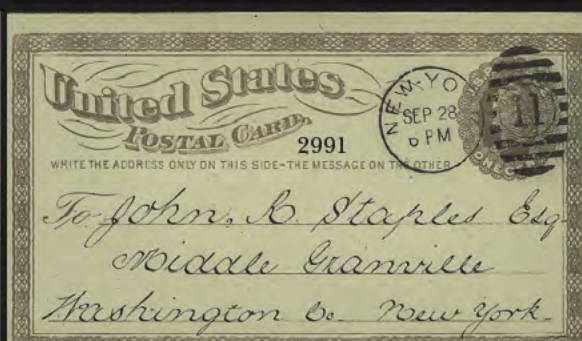

- 2990 ☒ **Postal Cards.** Six unused, unaddressed, includes Nos.UX3, UX5, UX7, UX8, UX13, UX21, plus and extra UX21, Very Fine.....*Not illustrated* 707.50
- 2991 ☒ **1c Brown on Buff, Postal Card, Without Wmk. (UX3a).** Cancelled by bold "New York Sep. 28" with "11" duplex to Middle Granville N.Y., Very Fine, this variety is not known unused, with 1985 Beachboard certificate*Not illustrated* 800.00
- 2992 ☒ **1c Brown on Buff, Postal Card, Inverted and Reversed Wmk. (UX3 var.; UPSS S2e).** Unused, prominent watermark, small corner bends at right, otherwise Very Fine example of this variety ... E. 200-300
- 2993 ☒ **1c Black on Buff, Postal Card, Inverted Wmk. (UX4 var).** Cancelled by "Whallonsburg N.Y. Jan. 30" duplex to Lewis N.Y., Delaware & Hudson Canal Co. printing on back, Very Fine, with 1990 P.F. certificate..... 400.00
- 2994 ☒ **1c Black on Buff, Postal Card, Reversed Wmk. (UX4 var).** Unused, "Fairmont Microscopical Society" printing on back, Very Fine E. 200-300
- 2995 ☒ **1c Black on Buff, Postal Card, Inverted Wmk. (UX4 var).** Unused, fresh and Very Fine..... E. 150-200
- 2996 TC **1c Liberty, Postal Card, Trial Color Proofs (UX5-TC).** Two, incl. Black on Light Green and Ultramarine, fresh and Very Fine, scarce.....**(Photo Ex)** E. 300-400
- 2997 ☒ **1c Black on Buff, Postal Card (UX5).** Cancelled by "Centennial Philad'a. Pa. Jun. 15" cancel to Cornell University in Ithaca N.Y., Very Fine, scarce with the Centennial cancel E. 150-200
- 2998 ☒ **1c Brown on Buff, Postal Card (UX8).** Cancelled by "Saugatuck Michigan Nov. 10, 1886" circular datestamp and star to pre-printed address for the Drainage and Water Supply Commission at City Hall in Chicago Ill., back of card with printed **Bottle Float** form which was filled in by the sender, Very Fine, a most unusual item, this was placed in a bottle in Chicago and floated in Lake Michigan as a means of tracking water movement, this was found just south of Kalamazoo Harbor and mailed back to the water commission..... E. 300-400
- 2999 ☒ **1c Dark Chocolate on Buff, Postal Card (UX8c).** Unused, rich color, fresh and Very Fine..... 175.00
- 3000 TC **1c Jefferson, Postal Card, Trial Color Proofs (UX9-TC).** Five, each with printed "Essay - 1886" at bottom right, wide range of colors incl. Olive of Pearl Gray, Black on Salmon, Vermilion on Pink, Dark Green on Creamy, Light Brown on Green, fresh and Very Fine, a rare assemblage **(Photo Ex)** E. 750-10,000
- 3001 ☒ **1c Black on Buff, Postal Card (UX10).** With clear horizontal line which is **papermaker's joint**, cancelled by light strike of "Bloomington Ill. Feb. 21" circular datestamp to Lincoln Ill., few bends, Very Fine, a most unusual item, the papermaker's joint is clearly delineated.. E. 200-300
- 3002 ☒ **1c Blue on Grayish White, Postal Card, "Picture Hanger" Variety (UX11 var).** Unused, fresh and Very Fine example of this variety, which occurs only once on the plate of 100 subjects and shows a "picture hanger" above the portrait E. 200-300
- 3003 ☒ **1c Black, Postal Card, Proof Printed on Both Sides (UX11 var).** Impression on back is fainter than impression on front, small toned spots at bottom, otherwise Very Fine, unlisted in specialized catalogue..... E. 150-200

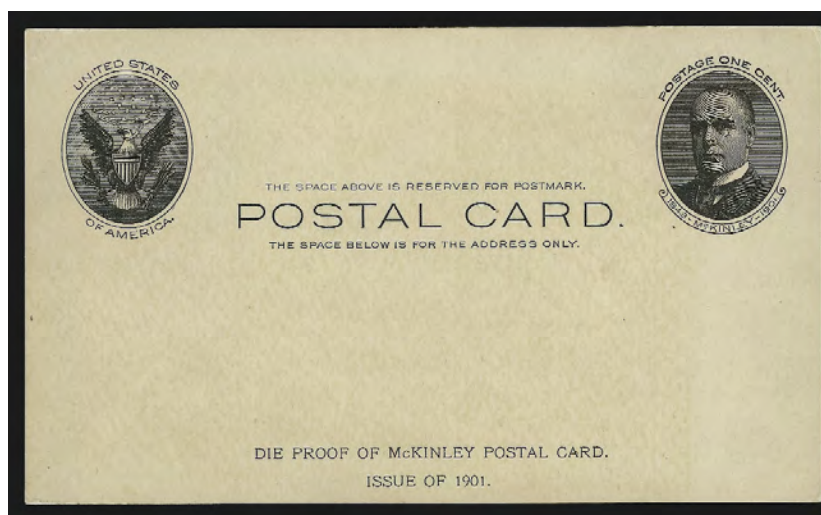

3004

- 3004 ☒ **1c Black on Buff, Full-Face McKinley Postal Card Proof (UX17P).** Imprinted "Die Proof of McKinley Postal Card. Issue of 1901", Very Fine and scarce E. 1,000-1,500

3006



(THIS SIDE OF CARD IS FOR ADDRESS ONLY)

3005



(THIS SIDE OF CARD IS FOR ADDRESS ONLY)

Reporter

3007



(THIS SIDE OF CARD IS FOR ADDRESS ONLY)

(THIS SIDE OF CARD IS FOR ADDRESS ONLY)

3008



(THIS SIDE OF CARD IS FOR ADDRESS ONLY)

3010



(THIS SIDE OF CARD IS FOR ADDRESS ONLY)

3011



(THIS SIDE OF CARD IS FOR ADDRESS ONLY)

3012



(THIS SIDE OF CARD IS FOR ADDRESS ONLY)

3014

(THIS SIDE OF CARD IS FOR ADDRESS ONLY)

3013



(THIS SIDE OF CARD IS FOR ADDRESS ONLY)

3016



(THIS SIDE OF CARD IS FOR ADDRESS ONLY)

3015

- 3005 ☒ **1c Blue on Bluish, Postal Card, Four Arcs Above and Below "IS" (UX21e).** Unused, printed "Supreme Lodge, Knights of Honor" on back with purple "Cancelled" hand-stamp, Very Fine and choice, scarce variety 900.00
- 3006 ☒ **1c Blue Harding Postal Card, Pointed Arcs (UX21e).** Cancelled by "St. Louis Mo. Jul. 28, 1910" machine cancel with typed address to "Genl. C. A. Coolidge, Pasadena Apartments, Detroit Mich.", back of for precancelled stamps, card with printed advertisements, minor edge bends, Very Fine 650.00
- 3007 ☒ **1c Blue on Bluish, Double Impression (UX22a).** Unused, second impression is actually much stronger than the first, Very Fine and choice 600.00
- 3008 ☒ **1c Green on Buff, Die I, Postal Card, Paste-Up (UX27 var).** Clear printing on the paste-up, unused, fingerprint at bottom right in ink of design (probably the printer's), Very Fine example of this desirable variety E. 200-300
- 3009 ☒ **1c on 2c Red on Buff Postal Cards, Dies I and II, Surcharge Varieties (UX32-UX33 vars.).** 17 unused cards, three of former, fourteen of latter, some different cities, first no. includes one with surcharge inverted at bottom left, other three **double surcharge, one inverted No. UX32 var.**, other includes three with inverted surcharge at bottom left, a double surcharge, one on back, four with double surcharges (different displacement distances) and **six with double surcharge, one inverted No. UX33c**, some with light to moderate toning, otherwise Very Fine, useful specialist lot *Not illustrated* E. 400-500
- 3010 ☒ **2c on 1c on 2c Red on Cream, Die II, Postal Card (UX33 var).** Unused, with envelope Ty. 3 surcharge, fresh and Very Fine, scarce E. 200-300
- 3011 ☒ **1c on 2c Red on Buff, Die I, Postal Card (UX34).** Unused, bright color, Very Fine 550.00
- 3012 ☒ **1c on 2c Red on Buff, Die I, Postal Card, Double Surcharge (UX34a).** Unused, clear second impression, fresh and Very Fine 750.00
- 3013 ☒ **1c on 2c Red on Buff, Die I, Postal Card, Double Surcharge (UX34a).** Unused, clear second impression, fresh and Very Fine 750.00
- 3014 ☒ **2c Carmine Rose on Buff, Postal Card, Albino Impression (UX38 var; U.P.S.S. S54bd).** Unused, fresh and Very Fine, rare, only three are recorded E. 300-400
- 3015 ☒ **2c Carmine Rose on Buff, Postal Card, Albino Printing (UX38 var).** Unused, albino impressions of both text and indicia, Very Fine, rare, U.P.S.S. notes that "one albino has been reported" E. 200-300
- 3016 ☒ **2c on 1c Green on Buff, Postal Card, Triple Surcharge Plus One on Back (UX39 var).** Unused, three clear surcharges on the front of card, one on back which also has printed notice for drug store, fresh and Very Fine, scarce variety E. 150-200

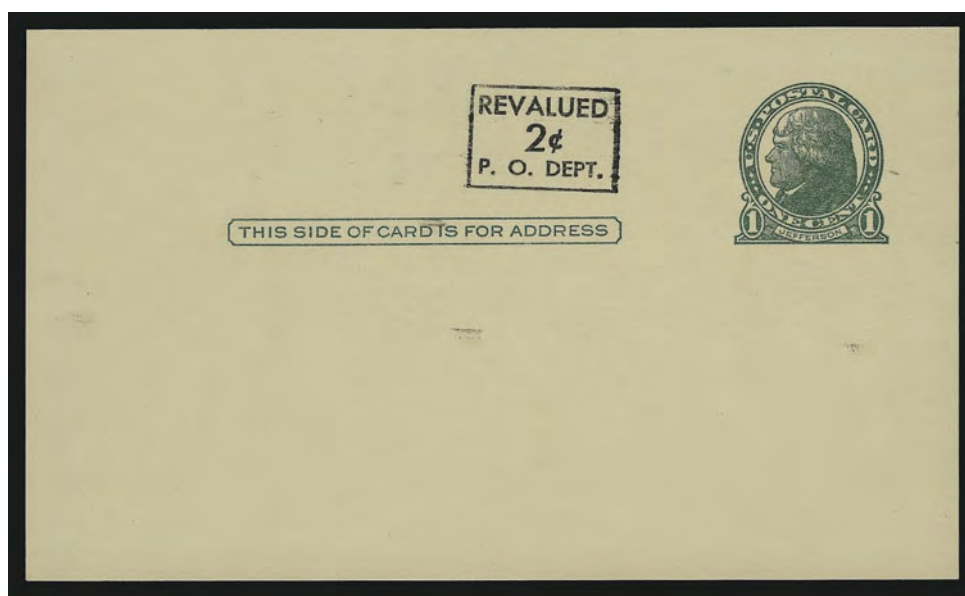

3017

- 3017 ☒ **2c on 1c Green on Buff, Postal Card, Black Surcharge (UX39 var).** Unused, intense black surcharge with no traces of green ink, slight offset on back also in black, fresh and Very Fine, rare, reported to be one of only two known with the surcharge in black, this is the discovery copy, with 1995 U.P.S.S. certificate E. 200-300



- 3018 ☒ **2c + 1c Carmine Rose on Buff, Postal Card (UX47).** Unused, illustrated advertisement on back for T.V. repair, hole punch at left, Very Fine 225.00
- 3019 ☒ **4c Red & Blue, Postal Card, Blue Omitted (UX50a).** Unused, bright and fresh, Very Fine 650.00
- 3020 ☒ **5c Weather Vane, Postal Card, Yellow & Black Omitted (UX57a).** Used with 1c Jefferson and cancelled by "Neché N.D. Jun. 5, 1971" cancel to Adams Md., contents for Pastor's conference consisting of two-ball foursome golf round, Very Fine, scarce as few are known used..... 850.00
- 3021 ☒ **5c Weather Services, Postal Card, Blue Omitted (UX57b).** Unused, fresh and Very Fine example of this variety..... 1,000.00
- 3022 ☒ **6c America's Hospitals, Postal Card, Blue & Yellow Omitted (UX60a).** Unused, fresh and Very Fine..... 1,000.00
- 3023 ☒ **9c Historic Preservation, Postal Card, Major Color Shift (UX71 var).** Unused, bright colors showing gradation of impressions, Very Fine and choice E. 200-300



- 3024 ☒ **13c Philadelphia Academy of Music, Postal Card, Brown & Cream Omitted (UX96a).** Unused, some extraneous purple ink on back, Very Fine 750.00
- 3025 ☒ **13c Historic Preservation, Postal Card, Black & Blue Omitted (UX104a).** Unused, bright colors, fresh and Very Fine..... 1,000.00
- 3026 ☒ **15c America the Beautiful, Postal Card, Blue and Black Colors on Back (UX120c).** Unused uncut "block" of four, normal printing on the front, fresh, Extremely Fine, striking modern postal card rarity..... 2,600.00
- 3027 ☒ **15c America the Beautiful, Black, Magenta and Tagging Omitted (UX120d var; UPSS S137ah).** Unused, bright colors, Very Fine and choice, this variety unlisted in Scott, with 2000 U.P.S.S. certificate, Scott Retail as colors missing but not tag omitted (a more common variety) 1,500.00
- 3028 ☒ **15c Hearst Castle, Postal Card, Black, Cyan, Yellow and Tagging Omitted (UX125 var; UPSS S142b).** Unused, bright and fresh, Very Fine example of this scarce error, with 2000 U.P.S.S. certificate, unlisted in Scott..... E. 1,000-1,500



- 3029 ☒ **4c Deep Red on Buff, Air Post Postal Card (UX1a).** Unused, deep rich color, fresh and Very Fine, with 1988 A.P.S. certificate..... 600.00
- 3030 ☒ **5c Red on Buff, Bi-colored Border, Air Post Postal Card, Second and Fourth Lozenges at Left Overprinted Red on Blue (UXC3 var; U.P.S.S. SA3a).** Unused, fresh and Very Fine E. 150-200
- 3031 ☒ **1c on 2c Martha Washington, Reply Card, Indianapolis Surcharge (U.P.S.S. S49-5).** With Feb. 10, 1921 printed notice on back from Masonic Temple, fresh and Very Fine, scarce surcharge E. 200-300
- 3032 ☒ **1c Black, Official Postal Card (UZ1).** Unused, with printed address and printed form as do all, Very Fine..... 600.00
- 3033 ☒ **Unused Postal Card Collection.** Fairly full shoe box with items between Nos. UX6/UX220, UXC1-UXC25, UZ2-UZ5, UY1/UY40, nice variety with a modest amount of duplication of some values, Very Fine*Not illustrated* 1,668.00
- 3034 ☒ **Postal Card Collection.** 1971-2000, carton of Postal Cards on Scott pages, virtually complete incl. many matching First Days, duplicates to show front and backs, also No. UX90 minor color shift, Very Fine, Scott Retail over*Not illustrated* 500.00
- 3035 ☒ **Postal Card Collection.** 1873-1971, Scott National pages of unused postal cards, incl. shades, varieties, postal buddy sheets, fairly complete except for the major rarities, fresh and Very Fine, Scott Retail approximately*Not illustrated* 2,050.00

REVENUES



- 3036 **1c Playing Cards, Perforated (R2c).** Wide margins and essentially perfectly centered, lovely color, straightline "Mc C. & Co. Apr 6 64" datestamp, Extremely Fine Gem..... 160.00
- 3037 **1c Telegraph, Imperforate (R4).** Large to mostly huge margins, fresh color on bright paper, two light strikes of Sep. 2, 1863 datestamp, Extremely Fine, outstanding quality .. 550.00
- 3038 **2c Proprietary, Part Perforated (R13b).** Well-centered and with wide imperf horizontal margins, Dec 1, 1862 oval datestamp, Very Fine and choice 225.00
- 3039 **2c Blue, Proprietary Part Perforated (R13b).** Two singles on a January 1864 promissory note, ms. cancels, Fine-Very Fine, scarce, from the same find as 30 checks and one promissory note in the following lot..... 450.00
- 3040 **2c Blue, Proprietary, Part Perforated (R13b).** An original find of single stamps on 30 checks and one promissory note dated between December 14, 1863 and April 14, 1864, checks drawn on the Mohawk Valley Bank and issued by Cunningham and Co., Mohawk N.Y., slightly mixed condition, mostly Fine-Very Fine.....*Not illustrated* 6,975.00
- 3041 **4c Playing Cards, Perforated (R21c).** Neat light magenta ms. cancel, Fine..... 600.00
- 3042 **4c Playing Cards, Perforated (R21c).** Exceptionally well-centered, good color, 1864 ms. cancel, single repaired perf at top left, otherwise Very Fine and choice..... 600.00

- 3043 **6c Proprietary, Perforated (R31c).** Rich color, bold Charles Osgood Sep. 1, 1871 datestamp, perfs close to touch, about Fine, actually much better quality than usual..... 1,800.00

3043





3044



3045



3046



3047



3048



3049



3051



3052



3053



3054



3055



3056



3057

3044	10c Inland Exchange, Imperforate (R36a). Large to huge margins, rich color, red boxed handstamp cancel similar in color and texture to the so-called "Mobile Paint", Extremely Fine, striking example..... 350.00
3045	50c Passage Ticket, Part Perforated (R61b). Exceptionally well-centered with more than adequate imperf margins, rich color and sharp impression, double-circle handstamp cancel off to the right, Very Fine and choice..... 250.00
3046	70c Foreign Exchange, Imperforate (R65a). Large margins all around, neat ms. cancel, marvelous intense color, Extremely Fine, with 2003 P.F. certificate..... 600.00
3047	70c Foreign Exchange, Part Perforated (R65b). Attractively centered, rich color, neat Jan. 20, 1863 datestamp cancel, Very Fine..... 150.00
3048	\$1.00 Passage Ticket, Imperforate (R74a). Ample to huge margins, fresh color, red three-line "DEPOSIT/DUTY/(EXC)ESS" handstamp cancel, Extremely Fine, very pretty.. 275.00
3049	\$1.00 Passage Ticket, Perforated (R74c). Light pastel shade, blue straightline "AUG 9 1864" datestamp cancel plus ms. initials, tiny trivial corner perf crease, otherwise Very Fine 275.00

3050	\$1.60 Foreign Exchange, Imperforate (R79a). Large to huge margins all around, wonderful deep rich color and neat ms. cancel, light crease in top margin well clear of design, still an Extremely Fine Gem as the crease can be removed without compromising the appearance of this very scarce and beautiful example . 1,250.00
------	---



3050

3051	\$1.60 Foreign Exchange, Perforated (R79c). Wide margins and perfectly centered, blue Jan. 28, 1869 datestamp cancel, beautiful color, Extremely Fine Gem 120.00
3052	\$3.00 Charter Party, Imperforate (R85a). Large to huge margins, wonderful deep rich color, very light central oval handstamp cancel, Extremely Fine, perfection..... 175.00
3053	\$3.00 Manifest, Imperforate (R86a). Ample to huge margins, deep rich color, blue double-circle datestamp cancel, Very Fine 160.00
3054	\$5.00 Charter Party, Imperforate (R88a). Ample to huge margins, fresh color, neat 1863 ms. cancel, Very Fine 300.00
3055	\$5.00 Charter Party, Imperforate (R88a). Large to huge margins, unusual light reddish brown color, perfect bold San Francisco 1867 datestamp cancel, Extremely Fine 300.00
3056	\$5.00 Manifest, Imperforate (R90a). Large to mostly huge margins, fresh bright color, neat 1863 ms. cancel, Extremely Fine..... 175.00
3057	\$5.00 Probate of Will, Imperforate (R92a). Ample to large margins all around, 1864 ms. cancel, Very Fine..... 575.00



3058

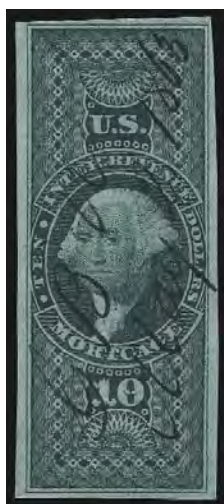

3059



3060



3061

- 3058 **\$10.00 Charter Party, Imperforate (R93a).** Ample to huge margins, strong color, blue 1868 double-circle datestamp cancel, Very Fine and choice 750.00
- 3059 **\$10.00 Mortgage, Imperforate (R95a).** Ample to large margins, deep rich color, neat 1863 ms. cancel, Very Fine 600.00
- 3060 **\$10.00 Mortgage, Imperforate (R95a).** Large to huge margins, lovely soft green color, light 1863 datestamp cancel at top of stamp, Extremely Fine, a very pleasing example 600.00
- 3061 **\$20.00 Probate of Will, Perforated (R99c).** Ms. cancel, closed tear, Very Good appearance..... 2,000.00

- 3062 **\$20.00 Probate of Will, Perforated (R99c).** Fresh bright color, face-free small bold 1864 datestamp cancels, Very Fine and choice, a beautiful example of this scarce First Issue, with 1981 P.F. certificate 2,000.00



3062



3063

- 3063 **\$25.00 Mortgage, Imperforate (R100a).** Large to huge margins, choice rich color, neat 1865 ms. cancel, Extremely Fine, with 1992 P.F. certificate 1,400.00



3064



3065



3066



3067



3068



3069

- 3064 **\$25.00 Mortgage, Perforated (R100c).** Incredibly vibrant color, well-centered, perfectly struck Oct. 1, 1860 double-circle datestamp cancel, Very Fine and choice 160.00
- 3065 **\$50.00 U.S.I.R., Imperforate (R101a).** Large to huge margins, magnificent color, barest trace of ms. cancel, appears unused at a glance, Extremely Fine..... 250.00
- 3066 **\$50.00 U.S.I.R., Perforated (R101c).** Incredibly well-centered with unusually wide margins, deep rich color, neat handstamp cancel, Extremely Fine, outstanding quality.... 125.00
- 3067 **\$200.00 U.S.I.R., Imperforate (R102a).** Ample to large margins, deep rich colors, neat ms. cancel, Very Fine 2,400.00
- 3068 **\$200.00 U.S.I.R., Perforated (R102c).** Three wide margins, rich color, ms. cancel, Fine .. 850.00
- 3069 **\$200.00 U.S.I.R., Perforated (R102c).** Nicely centered, fresh colors, neat light 1867 datestamp cancels, Very Fine and pretty, with 1982 P.F. certificate..... 850.00



3070

- 3070 **50c Blue & Black, Inverted Center (R115b).** Attractively centered, blue 1872 datestamp cancels, Very Fine 1,000.00



3071

- 3071 **\$1.00 Blue & Black, Inverted Center (R118a).** Neat ms. cancel, couple nibbed perfs and expertly filled punch cancel, so cleverly done that most would never detect the repair, Fine appearance..... 900.00



3072



3073



3074



3075



3076

- 3072 **\$1.30 Blue & Black, Second Issue (R119).** Well-centered, fresh colors, ms. cancel, Very Fine and choice 450.00
- 3073 **\$1.30 Blue & Black, Second Issue (R119).** Remarkably well-centered, fresh colors, light face-free blue straightline handstamp cancel, Very Fine 450.00
- 3074 **\$1.60 Blue & Black, Second Issue (R121).** Barely cancelled, fresh colors, Fine.. 500.00
- 3075 **\$1.60 Blue & Black, Second Issue (R121).** Remarkably wide margins and exceptionally well-centered, rich colors, multiple blue handstamp cancels, Extremely Fine..... 500.00
- 3076 **\$1.90 Blue & Black, Second Issue (R122).** Wide margins, soft blue color, light blue handstamp cancel, Fine and quite attractive..... 350.00



- 3077 **\$3.50 Blue & Black, Second Issue (R126).** Magnificently centered, pretty pastel blue shade with strong vignette, neat central 1871 datestamp cancel, Extremely Fine 300.00
- 3078 **\$20.00 Blue & Black, Second Issue (R129).** Nicely centered, 1871 ms. cancel, Very Fine 475.00
- 3079 **\$25.00 Blue & Black, Second Issue (R130).** Well-centered, strong colors, ms. cancel, Very Fine and choice 600.00
- 3080 **\$50.00 Blue & Black, Second Issue (R131).** Attractively centered, strong colors, neat ms. cancel, about Very Fine 600.00
- 3081 **2c Orange & Black, Third Issue, Inverted Center (R135b).** Neat ms. cancel, Very Fine 400.00
- 3082 **\$20.00 Orange & Black, Third Issue (R150).** Attractively centered, neat 1872 ms. cancel, about Very Fine..... 625.00



3083EX



3084EX



3085



3087



3088



3089



3090



3091



8012

3092



3093



3094



3095



3096EX



3097



3098

- 3083 ★ **\$5.00 Dark Blue, Surcharges Reading Up, Down (R159-R160).** Original gum, well-centered, Very Fine.....(Photo Ex) 595.00
- 3084 ★ **40c Blue Lilac, 80c Bister, Roulette 5½, Hyphen Hole Perf 7 (R170, R170p, R172, R172p).** Original gum, No. R170 minor thin spot, otherwise Fine-Very Fine.....(Photo Ex) 610.00
- 3085 ★★田 **40c Blue Lilac, Roulette 5½ (R170).** Mint N.H. block of four, fresh and Fine, Scott Retail as hinged..... 600.00

- 3086 ★田 **80c Bister, Hyphen Hole Perf 7 (R172p).** Top left corner margin block of four with "80cD" inverted inscription, original gum, lightly hinged in selvage, stamps Mint N.H., Fine and rare..... 1,050.00



3086

- 3087 ★★ **\$30.00 Red (R177).** Mint N.H., wonderfully well-centered, Extremely Fine, Scott Retail as hinged..... 375.00
- 3088 **\$500.00 Carmine & Lake (R180).** Large to huge margins, rich colors, light ms. cancel, hardly noticeable tiny scuff caused by pen used to cancel stamp, otherwise Extremely Fine 800.00
- 3089 **\$500.00 Carmine & Lake (R180).** Large margins, neat 1899 ms. cancel, strong colors, Extremely Fine..... 800.00
- 3090 **\$1,000.00 Green & Black (R181).** Large to huge margins, strong colors, light ms. cancel, Extremely Fine..... 325.00
- 3091 **\$50.00 Gray, Open Numeral Surcharge (R189).** Attractive purple double-circle datestamp, Very Fine 450.00
- 3092 ★ **\$10.00 Green, Ornamental Numeral Surcharge (R193).** With bottom plate no. 8012 selvage, small h.r., fresh and Very Fine..... 400.00
- 3093 **\$50.00 Green, Ornamental Numeral Surcharge (R194).** Neat magenta ms. cancel, Very Fine 800.00
- 3094 **\$50.00 Violet (R223).** Very well-centered, neat handstamp cancel, fresh color, reperfed at right, Extremely Fine appearance 800.00
- 3095 **\$500.00 Blue (R226).** Beautiful margins and exceptionally well-centered, customary natural s.e., light purple datestamp cancel, Extremely Fine..... 600.00
- 3096 **\$500.00 Blue, \$1,000.00 Orange (R226-R227).** Used and signed by the same individual on Oct. 22, 1915, additional embossed cancels (similar to a notary seal) with three bars at bottom, we believe the intent was to have the bars break the paper ("cut" cancel) but they did not, nevertheless we have cataloged these two as cut cancels, uncut catalogs \$1,125.00 for the pair, Very Fine-Extremely Fine(Photo Ex) 525.00
- 3097 **\$1,000.00 Orange (R227).** Well-centered, natural corner s.e., neat central Mar. 17, 1916 purple datestamp cancel, negligible small corner margin crease at bottom right, otherwise Extremely Fine..... 525.00
- 3098 **\$30.00 Vermilion, Handstamped "Series 1940" (R282).** Rich color, neat handstamp and ms. cancels, about Very Fine..... 700.00



- 3099 ★★ 1c-\$10.00 Carmine, "Series 1940" (R288-R305). Mint N.H., nicely centered, especially the dollar values, Very Fine-Extremely Fine(Photo Ex) 841.00
- 3100 ★★ 1c-3c, \$1.00-\$3.00 Carmine, "Series 1940", Sensitive Ink (R288 var-R290 var, R300 var-R302 var). Mint N.H., very well-centered, fresh, Extremely Fine, these six values are the only ones from the set to receive sensitive ink overprints(Photo Ex) 298.00
- 3101 ★★ 1c-\$3.30 Carmine, "Series 1952" (R586-R606). Mint N.H., well-centered, Very Fine-Extremely Fine.....(Photo Ex) 740.00
- 3102 \$2,500.00 Carmine, "Series 1953" (R651). Well-centered, neat purple straightline handstamp cancels, Extremely Fine 1,100.00
- 3103 ★ 1c-\$20.00 Carmine, Series 1954 Without Overprint As Issued (R654-R678). Most Mint N.H. including the two key values, Very Fine(Photo Ex) 318.00
- 3104 \$10,000.00 Carmine, "Series 1955" (R696). Nicely centered, neat purple straightline cancels, Very Fine 1,100.00
- 3105 \$10,000.00 Carmine, "Series 1956" (R705). Choice margins and well-centered, light handstamp cancel, Very Fine 700.00

- 3106 50c Green & Black on Violet Paper, Proprietary (RB8a). Fresh and bright, unused, beautifully centered, Extremely Fine, exceptional quality for this issue, possibly the finest known, ex Cole..... 725.00



3106



- 3107 6c Violet Blue, Rouletted (RB17c). Attractive three-line 1881 datestamp cancel, Very Fine 350.00
- 3108 10c Blue (RB19b). Exceptionally well-centered, faintly cancelled, Extremely Fine 300.00
- 3109 ★ 1/4c-5c Battleship, Roulette 5½ and Hyphen Hole Perf 7 (RB20-RB31). Blocks of four, original gum, some Mint N.H., complete sets less the 4c Roulette, Fine-Very Fine, scarce lot 1,370.55
- 3110 1c-\$20.00 Future Delivery (RC1-RC15). Fresh, most dollar values Mint N.H., Fine-Very Fine (Photo Ex) 1,140.00
- 3111 ★ 80c Carmine Rose, Future Delivery (RC9). Block of four, tiny hinge reinforcements, bottom left stamp trivial natural "dry print" spot, Fine-Very Fine 600.00
- 3112 \$100.00 Green, Handstamped "Series 1940" (RD64). Fresh, neat bars and straightline date cancels, Very Fine, with 1990 P.F. certificate..... 625.00



3113EX



3114EX



3115EX



3116EX



3117EX



3118

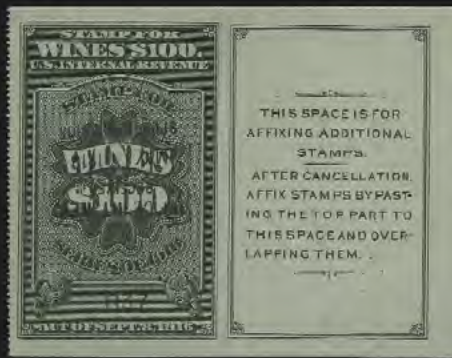

3120EX



3119



3121EX



3122EX



3123EX



3125



3124EX



3126EX



3127EX

3113 ★	1c-\$20.00 Green, "Series 1942" (RD117-Rd133). Lightly hinged, Very Fine-Extremely Fine (Photo Ex) 465.00
3114	\$30.00-\$1,000.00 Green, "Series 1946" (RD226-RD231). First two unused, others hand-stamped cancels, Fine-Very Fine (Photo Ex) 782.50
3115	\$500.00, \$1,00.00 Green, "Series 1948" (RD282-RD283). Handstamped cancels, Very Fine (Photo Ex) 380.00
3116	\$30..0-\$1,000.00 Green, "Series 1949" (RD304-RD309). Handstamped cancels, Fine-Very Fine (Photo Ex) 855.00
3117	\$30.00-\$1,000.00 Green, "Series 1950" (RD330-RD335). Handstamped cancels, mostly light, Very Fine (Photo Ex) 690.00
3118	\$500.00 Green, "Series 1951" (RD360). Wide margins, light handstamped cancel, Very Fine 375.00
3119 ★	25c Green, "Series 1952" (RD368). Lightly hinged, fresh and Very Fine 600.00
3120	\$20..0-\$100.00 Green (RE56-RE59). Complete set, handstamped cancel, Very Fine and choice (Photo Ex) 282.50
3121	25c-\$20.00 1906-52 Consular Service Fee (RK1-RK40). Complete, variety of cancels, ms, handstamped and embossed, condition as typically seen, Fine-Very Fine, the scarce No. RK26 especially nice (Photo Ex) 3,006.70
3122	25c-\$20.00 Consular Service Fee (RK1-RK40). Complete issues, various cancels, mostly handstamps, Fine-Very Fine, very difficult to assemble (Photo Ex) 2,943.25
3123 ★	20c-90c Custom Fee (RL1-RL8). Original gum, h.r., 60c pinpoint thin speck, 80c small thin spot, otherwise Very Fine complete set, exceedingly scarce unused with original gum (Photo Ex) 1,340.00
3124	British Revenues for Use in America, 1p-4p Red, Proofs and Reproductions, (RM15P, RM16P, RM19R). Dies 170, 51 and 65 respectively, last full size, first two cut octagonally and slight mounting stains, otherwise Fine-Very Fine, scarce and seldom seen (Photo Ex) E. 300-400
3125	Dalley's Galvanic Horse Salve, 2c Green, Silk Paper (RS73b). Minor thin and perf flaws, otherwise about Fine 200.00
3126 ★★	84c-\$5.00 1943-45 Motor Vehicle Use (RV18/RV40). 20 different, all with perfect surface gum and N.H. on the reverse, Very Fine lot (Photo Ex) 1,036.15
3127	1c-\$2,000.00 Rectification Tax (RZ1-RZ18). Complete used set, not punch cancelled, tiny staple holes as always, Very Fine (Photo Ex) 257.75

REVENUE GROUP LOTS

3128	United States Revenue Collection. One volume, most of the value is in the First Issue with Imperf singles fairly complete, multiples from 25c-\$2.00 including strip of three of R74a, some Part-Perf singles and seven pairs and Perf complete less only the 6c Proprietary and \$20.00 Probate, Second Issue with \$1.30, \$1.90, \$3.50, Third Issue to \$10.00, scattering of later issues, also a few CSA and Possessions, generally Fine-Very Fine E. 1,500-2,000
3129	Revenue Collection. Several hundred stamps on handmade pages in one volume containing First Issue perforated (few multiples), most Second and Third Issues, later Documentaries to 1917 (some multiples), Proprietary to 1919, Future Delivery and Stock Transfer 1918-34, slightly mixed quality, Fine-Very Fine appearance 7,553.00
3130	First Issue Revenues. 26 better stamps on pages, includes ten different imperfs (cat. \$2,235.00), twelve different part-perfs (cat. \$4,085.00) and four perforated (cat. \$735.00), the imperfs are apparently all correct, however the part perfs are always questionable, whether they are correct or not will be reflected in the bidding, generally Fine-Very Fine 7,055.00
3131	Revenue Accumulation. Many hundreds of stamps, includes collection balance with better First Issues, also other Documentaries, wholesale accumulation of Wine Stamps, fairly large quantity of Puerto Rico Rectified Spirits with several hundred 50c no. RE44 and an unused \$1.00, some M&M's, few Tax Paid's, "Pine Tree" embossed revenue on document no. RM3, interesting accumulation which deserves careful inspection E. 1,000-1,500

- 3132 **Revenue Issues Collection.** Several hundred on pages, very little First-Third Issues and no Dated Docs and Stocks, but otherwise runs the gamut of issues with better Documentaries from 1875-1940, Proprietary 1871-1918, Future Delivery, Stock Transfer 1918-40, fairly comprehensive Wine Stamp section, some Playing Cards, a used set of Nos. RL1-RL8 and an unused original gum single of RL3, R5a Major Double Transfer, a nice used 25c Second Issue with Sewing Machine perfs (R112b), a lone unused Beer Stamp (REA83), a few unused original gum First Issue perforated, freak perfs, some 1898 Battleship part perf or imperf varieties, and more, generally Fine-Very Fine, a very interesting group with lots of good and unusual material for the general revenue collector E. 1,500-2,000
- 3133 **Revenue Handstamped Cancellations.** Collection of several hundred on pages, vast majority of value is in the First Issue with imperfs, part-perfs and perforated, cancel types include black, red and blue, mostly circular but some ovals, straightlines and boxed, also includes Second and Third Issue, later documentary to 1940, 1871-1919 Proprietary, Future Delivery and 1918-40 Stock Transfer, virtually all Fine-Very Fine, lovely lot for the specialist E. 1,500-2,000
- 3134 **Revenue Stock.** Several hundred used and unused in two small stockbooks, First Issue-Wines, nice variety, generally Fine-Very Fine 1,855.55
- 3135 **First Issue Revenues Collection.** 37 different imperfs to \$1.50, 27 part perfs (some questionable and not counted), and strong perforated lacking only eight stamps, above average condition with a fair number of handstamped cancels, Fine-Very Fine lot E. 1,000-1,500
- 3136 **First Issue Revenue Stock.** Many hundreds in a small stockbook, mostly less expensive stamps, many in impressive quantities, better noted include Nos. R28c (30-40) and about a dozen R72c, many handstamp cancels, also some later Documentary and some Proprietary, generally Fine-Very Fine, a great lot for the specialist to sift through for varieties and cancels E. 750-1,000
- 3137 **Second and Third Issue Revenues.** On pages, Second Issue complete less seven values, Third Issue complete less \$20.00, quite a few appear unused, fresh colors, virtually all Fine-Very Fine, nice lot 1,860.00
- 3138 **Red Dated Documentaries Collection, 1941-58.** Well over 200 on pages, mostly unused original gum with some Mint N.H., there are 47 \$30.00-\$5,000.00 denominations of which eight are \$500.00, we do not note any cut or perfin cancels, Fine-Very Fine, very nice lot of these popular issues E. 1,500-2,000
- 3139 **Green Dated Stock Transfer Collection, 1940-52.** Over 150 on pages, 1940 and 1943-51 with complete 1c-80c unused original gum, fair number of lower dollar values and twelve \$30.00-\$10,000.00 (the two \$10,000.00 stamps includes have cut cancels), no other cut or perfin cancels noted, Fine-Very Fine, nice lot for continuation E. 1,000-1,500
- 3140 **Beer Stamps Collection.** Approximately 80 nearly all different stamps in a stockbook, includes a better with Nos. REA 3 two, REA 14, REA 15, REA 28, REA 36, REA 188 three uncut, and more also some other Scott and non-Scott listed material, typical condition but still above average and attractive E. 1,000-1,500
- 3141 **Distilled Spirits Tax For Shipment in Tank Car.** Large 5¾"x7½" stamp with customary varnish and nail hole in center from being affixed to the railroad car, used in 1949 and paid tax of \$34,200.00 for shipment of 3,800 proof gallons, some edge faults but probably about a nice as this can be found in used condition, very few have probably survived E. 200-300
- 3142 **Playing Card Revenues.** Collection of approximately 64 stamps and blocks on pages, duplication, also includes 21 Official Seal stamps and blocks (catalog value not included), virtually all Fine-Very Fine 1,010.75
- 3143 **Snuff, Tobacco and Cigarette Tax Paid.** Substantial collection of these issues, nearly all mounted on pages, incredible variety, includes small and large stamps and strip stamps, no doubt many are scarce, typical condition, fabulous lot for the specialist E. 750-1,000
- 3144 **Better Revenue Items.** 27 stamps on pages, includes Nos. R126 (cut cancel), R128, R135b (cut cancel), R176, R178, R183, R187, R188, R192, R198, R202, R205, R214, R216, R217, R224 (used), R279, R280, RB5a, RB7a, RB5b, RB16a, RB16b, RB11c-RB15c, virtually all Fine-Very Fine 3,645.00
- 3145 ★田 **Revenue Multiples.** Five items, incl. top plate no. block of ten of No. R234, top plate block of twelve of No. R237, right plate no. block of ten of No. R241, bottom plate no. block of ten of No. R239, block of twelve of No. R242, Fine-Very Fine, Scott Retail approximately 725.00
- 3146 ★★田 **Revenue Multiples.** Fifteen multiples, mostly complete panes incl. Nos. R237, R239 (3), RD7 (2), S1 (2), S7, other large multiples incl. R241 block of 96, R240 block of 80, R241 block of 80 and block of 96, R243 block of 86, few faults to be expected, most Fine-Very Fine, Scott Retail approximately 7,500.00

HUNTING PERMITS



3147



3148



3149

- 3147 **American Eider.** Etching, signed 'Jackson M. Abbott' in pencil at bottom right and "American Eider" in pencil at bottom left, image size 244 x 192mm, example of \$2.00 1957 Hunting Permit (RW24) accompanies, some age spotting, scarce first edition, offered on its own merits..... E. 750-1,000
- 3148 **American Brant.** Etching, signed 'Edward J. Bierly' in pencil at bottom right and "American Brant" in pencil at bottom left, image size 233 x 177mm, stained on back, example of \$3.00 1963 Hunting Permit (RW30) accompanies, offered on its own merits E. 500-750
- 3149 **Emperor Geese.** Multicolored first edition print, signed 'Arthur M. Cook' in ink with "878/950 Emperor Geese" in pencil at left, image area 228 x 162mm, matted with issued stamp \$5.00 1972 Hunting Permit (RW39) below, unframed, offered on its own merits E. 1,000-1,500



3150



3151



3152

- 3150 **Harlequin Ducks.** Print, first edition signed 'John H. Dick' in pen at bottom right and "Duck Stamp Design 1952" at bottom left, image size 238 x 182mm, toned on back, example of \$2.00 1952 Hunting Permit (RW19) accompanies, offered on its own merits E. 1,000-1,500
- 3151 **Hooded Merganser Drake.** Print, inscribed in pencil *Albert Earl Gilbert* and "RE 220/1350", with watercolor drawing in margin at bottom, framed and so margins unchecked and uncheckable, appears fresh and Very Fine, offered on its own merits E. 300-400
- 3152 **Trumpeter Swans in Flight.** Print for \$2.00 1950 Hunting Permit (RW17) with pen "Duck Stamp Design - 1950" and signed "Walter A. Weber", framed with issued stamp below, some toned spots visible in margin, framed so unchecked for margins, Very Fine, offered on its own merits..... E. 750-1,000



- 3153 ★ \$1.00 1934 Hunting Permit (RW1). Barest trace of hat may be hinging, detailed impression, enormous margins, Extremely Fine Gem, a huge stamp, with 1999 P.F. certificate 400.00
- 3154 ★★田 \$1.00 1934 Hunting Permit (RW1). Mint N.H. block of four with bottom plate no. 129199 margin, top right stamp somewhat heavier natural gum bend, otherwise Fine-Very Fine..... 3,200.00
- 3155 ★★ \$1.00 1936 Hunting Permit (RW3). Mint N.H., choice margins and well-centered, intense color, Very Fine and choice, with 2005 P.S.E. certificate..... 350.00
- 3156 ★★ \$1.00 1936 Hunting Permit (RW3). Mint N.H., attractive margins and well-centered, tiny indentations bottom left, otherwise Very Fine 350.00
- 3157 ★★ \$1.00 1936 Hunting Permit (RW3). Mint N.H. huge top right sheet corner horizontal pair with plate no. 134317, tiny printing ink speck on the back of the right stamp, still Extremely Fine..... 700.00



3158



3159



3160



3161



3162



3163



3165



3164



3166



3167



3168

HUNTING PERMITS

- 3158 ★★田 \$1.00 1938 Hunting Permit (RW5). Mint N.H. horizontal block of six, natural s.e. at bottom, s.e. stamps lightly creased, others Fine-Very Fine..... 2,550.00
- 3159 ★★ \$1.00 1938 Hunting Permit (RW5). Mint N.H., pretty shade, tiny thin spot, appears Fine, with 2006 P.S.E. certificate (VG-F 60)..... 425.00
- 3160 ★★ \$1.00 1939 Hunting Permit (RW6). Mint N.H., almost perfectly centered, fresh and crisp, minor natural gum wrinkles, Extremely Fine with 2006 P.S.E. certificate.. 250.00
- 3161 ★★ \$1.00 1940 Hunting Permit (RW7). Mint N.H., fresh and nearly perfectly centered, bright paper, Extremely Fine, with 2005 P.S.E. certificate (XF 90)..... 225.00
- 3162 ★★田 \$1.00 1940 Hunting Permit (RW7). Mint N.H. huge top right sheet corner block of four with plate no. 143743, some natural gum bends and skips, faint trivial toning, otherwise Fine-Very Fine 900.00
- 3163 ★★ \$1.00 1941 Hunting Permit (RW8). Mint N.H. top plate no. 146271 single, well-centered, fresh, strong color, Extremely Fine, with 2005 P.S.E. certificate (VF-XF 85) 225.00
- 3164 ★★田 \$1.00 1941 Hunting Permit (RW8). Mint N.H. bottom right sheet corner margin block of four with plate no. 146282, light natural gum bends, Fine-Very Fine..... 900.00
- 3165 ★★ \$1.00 1942 Hunting Permit (RW9). Mint N.H. top left sheet corner margin single, well-centered, Very Fine, with 2005 P.S.E. certificate..... 225.00
- 3166 ★★田 \$1.00 1942 Hunting Permit (RW9). Mint N.H. block of four, fresh, well-centered, Extremely Fine, with 2005 P.F. certificate..... 900.00
- 3167 ★★田 \$1.00 1942 Hunting Permit (RW9). Mint N.H. block of four with huge top plate no. 149599 margin, fresh, Fine-Very Fine 900.00
- 3168 ★★田 \$1.00 1944 Hunting Permit (RW11). Mint N.H. block of four with top plate no. 155603 margin, fresh and bright, well-centered, top right stamp tiny inclusion speck, otherwise Extremely Fine..... 440.00



3169

- 3169 ★★田 \$1.00 1944 Hunting Permit (RW11). Mint N.H. bottom left corner margin plate no. 155603 block of six, vivid color, few tiny natural gum skips and lighter than usual natural gum bends, Fine-Very Fine..... 650.00



3171



3173



3172



3174



3175



3176



3177



3178



3179



3170

- 3170 ★★田 \$1.00 1948 Hunting Permit (RW15). Mint N.H. bottom left margin plate no. 160100 block of six, fresh, exceptionally well-centered, Very Fine-Extremely Fine..... 375.00
- 3171 ★★ \$2.00 1951 Hunting Permit (RW18). Mint N.H. top plate no. 162127 single, uncharacteristically large margins and perfectly centered, with 2005 P.S.E. certificate (XF 90 Jumbo)..... 85.00
- 3172 ★★ \$2.00 1954 Hunting Permit (RW21). Mint N.H., exquisite Jumbo margins and essentially perfectly centered, fresh, intense color on bright paper, Extremely Fine, with 2006 P.S.E. certificate (XF-Sup 95J)..... 85.00
- 3173 ★★ \$2.00 1955 Hunting Permit (RW22). Mint N.H. bottom right sheet corner margin single, fresh and essentially perfectly centered, Extremely Fine, with 2005 P.S.E. certificate (XF-Superb 95) 85.00
- 3174 ★★田 \$2.00 1955 Hunting Permit (RW22). Mint N.H. block of four with bottom plate no. 165283, fresh, Very Fine 340.00
- 3175 ★★田 \$2.00 1957 Hunting Permit (RW24). Top left corner plate no. block of six, lightly hinged in selvaige only, pretty color, fresh and Extremely Fine 575.00
- 3176 ★★ \$3.00 1959 Hunting Permit (RW26). Mint N.H. bottom sheet margin single, wonderfully fresh and bright, Extremely Fine Gem, with 2005 P.S.E. certificate (Superb 98). 120.00
- 3177 ★★ \$3.00 1959 Hunting Permit (RW26). Mint N.H., fresh and bright, essentially perfectly centered, Extremely Fine Gem, with 2005 P.S.E. certificate (XF-Superb 95)..... 120.00
- 3178 ★★ \$3.00 1964 Hunting Permit (RW31). Mint N.H., bright color, Very Fine and choice, with 2006 P.S.E. certificate (VF-XF 85)..... 105.00
- 3179 ★★ \$3.00 1967 Hunting Permit (RW34). Mint N.H., essentially perfectly centered, Extremely Fine Gem, this may be the most difficult duck stamp in terms of centering, with 2005 P.S.E. certificate (XF-Superb 95)..... 125.00

HUNTING PERMIT PANES

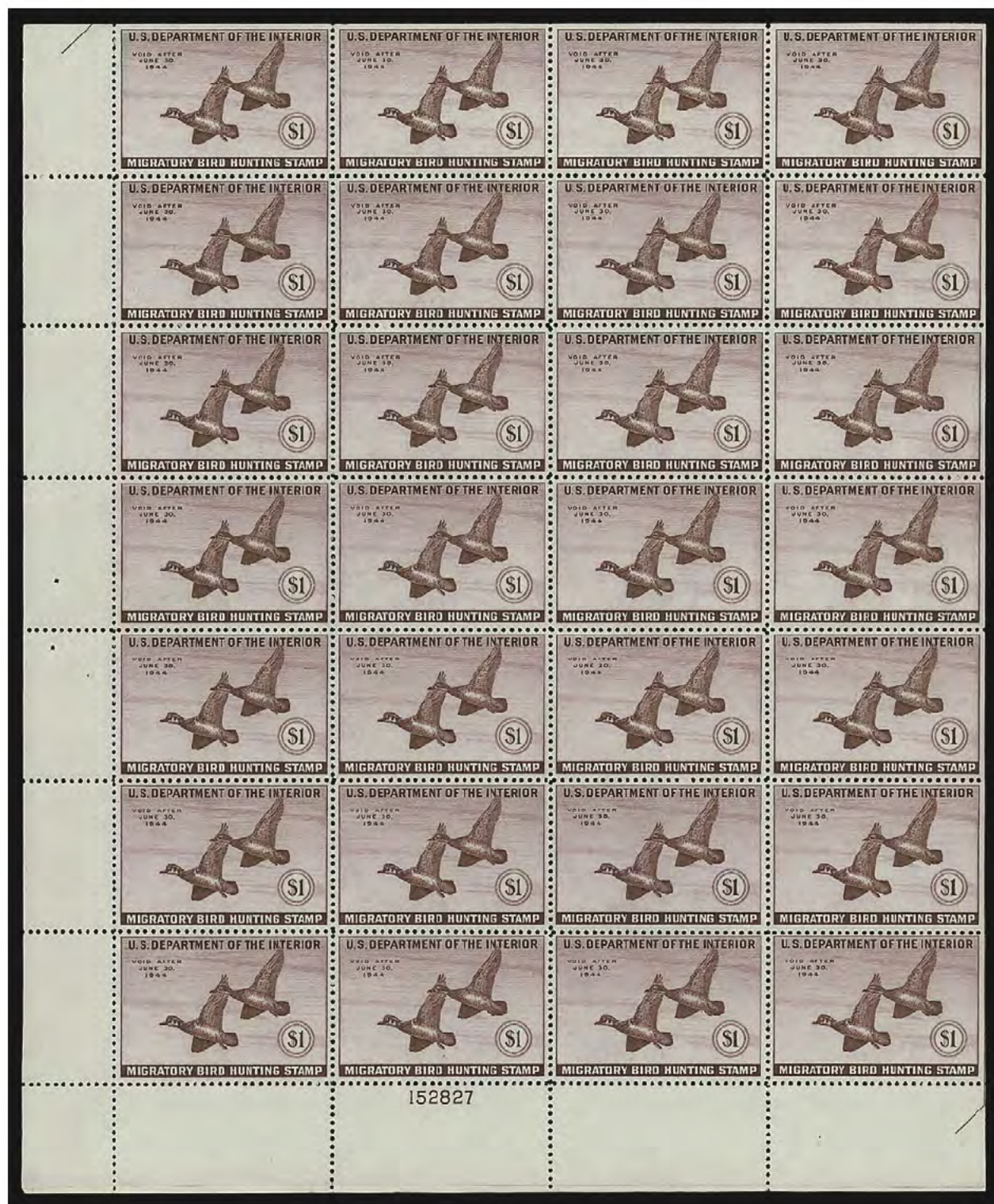

3180

3180 ★★田 \$1.00 1943 Hunting Permit (RW10). Mint N.H. pane of 28, fresh, Fine-Very Fine, the plate block Extremely Fine 2,605.00



3181



3182



3183



3184

- 3181 ★★田 \$1.00 1943 Hunting Permit (RW10). Mint N.H. pane of 28, some slight overall toning, natural dry-print on nearly all stamps, couple gum creases and separations, otherwise Fine-Very Fine, scarce complete pane..... 2,605.00
- 3182 ★★田 \$1.00 1944 Hunting Permit (RW11). Mint N.H. pane of 28, fresh, Fine-Very Fine 3,070.00
- 3183 ★★田 \$1.00 1945 Hunting Permit (RW12). Mint N.H. pane of 28, deep rich color, some faint overall toning, otherwise Fine-Very Fine, scarce pane 2,540.00
- 3184 ★★田 \$1.00 1945 Hunting Permit (RW12). Mint N.H. pane of 28, fresh, Fine-Very Fine 2,540.00



3185



3186



3187



3188

- 3185 ★★田 \$1.00 1946 Hunting Permit (RW13). Mint N.H. pane of 28, fresh, few natural gum skips at bottom, Fine-Very Fine, nearly all in the higher grade or better 1,400.00
- 3186 ★★田 \$1.00 1947 Hunting Permit (RW14). Mint N.H. pane of 28, deep rich color and proof-like impression, missing tiny piece of selvage at left, Fine-Very Fine 1,450.00
- 3187 ★★田 \$1.00 1948 Hunting Permit (RW15). Mint N.H. pane of 28, intense color, faint toning, otherwise Very Fine-Extremely Fine 1,530.00
- 3188 ★★田 \$2.00 1949 Hunting Permit (RW16). Mint N.H. pane of 28, additional "PL. 47510" printed on the back of the selvage of Position 24, some faint toning, otherwise Fine-Very Fine 1,880.00

HUNTING PERMIT GROUP LOTS

- 3189 ★★ \$1.00-15.00 1934-2003 Hunting Permits. Collection of Mint N.H. stamps attractively mounted in two three-ring binders with slipcase, each permit on separate page giving statistical information on the print, stamp, quantity sold etc., complete for period covered, fresh and Very Fine, a wonderful collection E. 3,000-4,000
- 3190 ★ \$1.00-\$3.00 1934-63 Hunting Permits (RW1-RW30). Complete for these years, lightly hinged, Fine-Very Fine, Scott Retail for nos. RW13-RW30 is for Mint N.H. 3,384.00
- 3191 ★ \$1.00 1934-38 Hunting Permits (RW1-RW5). Lightly hinged, fresh, No. RW3 slight "puckering" from hinging, otherwise Fine-Very Fine 1,275.00

- 3192 ★ **\$1.00-\$7.50 1935-69 Hunting Permits (RW2/RW36).** Nine different, lightly hinged, couple Mint N.H., also includes extra No. RW25 and plate block of four of RW48, No. RW2 light crease, otherwise Fine-Very Fine, Scott Retail for those after RW12 as Mint N.H.... 1,045.00
- 3193 ★★ **\$1.00 1936-39 Hunting Permits (RW3-RW6).** Mint N.H., Nos. RW3 and RW5 natural se, also includes Mint N.H. plate no. single of RW8 and a single and block with plate no. of RW10, both the last two numbers are lightly toned, otherwise Fine-Very Fine 2,000.00
- 3194 ★★ **\$1.00-\$3.00 1940-64 Hunting Permits (RW7, RW9-RW31).** All Mint N.H. except three, quite a few with plate numbers, also includes three later \$3.00-\$5.00 singles, Fine-Very Fine lot 2,230.00
- 3195 ★★ **\$1.00, \$2.00 1943-51 Hunting Permits (RW10, RW11, RW18).** Mint N.H., last two with plate no. margins, Fine-Very Fine..... 285.00
- 3196 ★★ **\$2.00 1950-58 Hunting Permits (RW17, RW18, RW22-RW25).** Mint N.H., choice margins and centering, fresh, Very Fine-Extremely Fine, most in the higher grade.....510.00
- 3197 ★★ **\$3.00-\$10.00 1964-87 Hunting Permits (RW31-RW54).** Mint N.H., Very Fine lot 930.50
- 3198 ★★ **\$3.00-\$5.00 1968-77 Hunting Permits (RW35, RW36, RW38-RW44).** Mint N.H., fresh, Fine-Very Fine..... 268.50



- 3199 ★★田 **50c Ultramarine, Savings, Dry Printing (S3a).** Mint N.H. pane of 100, brilliant color, choice centering, fresh and Very Fine.....*Not illustrated* 914.00
- 3200 ★★田 **\$1.00 Gray Black, Savings (S4).** Mint N.H. pane of 100, crisp impression, choice centering, Very Fine, scarce pane..... 2,525.00
- 3201 ★ **10c-50c Pacific Postal Telegraph-Cable Company (14T1-14T5).** Original gum, couple h.r., Fine-Very Fine set*Not illustrated* 390.00
- 3202 **CONFEDERATE STATES, 5c Blue (4).** Large to huge margins, fresh color on bright paper, neat circular datestamp, Extremely Fine, with 2006 P.F. certificate (XF 90) 110.00
- 3203 田 **CANAL ZONE, 1924, 1c Dark Green, Booklet Pane of Six, Specimen (68var-S).** Booklet containing one pane with red "Specimen" ovpt. and hole punches, cover split at left and some edgewear, otherwise Fine, scarce..... E. 400-500
- 3204 田 **CANAL ZONE, 1924, 2c Carmine, Booklet Pane of Six, Specimen (69var-S).** Booklet containing one pane, each with hole punch but without "Specimen" ovpt., Very Fine, scarce ... E. 500-750



- 3205 S GUAM, 1899, 1c-\$1.00 Specimen Ovpts. (1S-8S, 10S-12S, E1S). 6c original gum, used no gum, 8c minor thin, mixed centering, Fine lot, scarce.....(Photo Ex) 2,425.00
- 3206 田 1930, 2c Green, 4c Carmine, Ovpts. (M1-M2). Blocks of four, original gum and cancelled to order (top 4c pair uncanceled), two 4c light paper clip impression, otherwise Fine-Very Fine, scarce set.....(Photo Ex) 1,950.00
- 3207 ★田 1930, 2c Black & Red, Guard Mail (M4). Without gum as issued, block of four, usual rough perforations, Very Fine 325.00
- 3208 HAWAII, 1863, 2c Black, Grayish (16). Plate 3C, Ty. III, Pos. 1, ample to huge margins, bold blue Lahaina circular datestamp, slight margin thin, Very Fine appearance.. 700.00
- 3209 1863, 2c Black, Grayish (16). Plate 3C, Ty. III, Pos. 1, ample to very large margins, neat light red grid cancel, small faults including scuff and small margin tear, still appears Very Fine..... 700.00
- 3210 1863, 2c Black, Grayish (16). Plate 3G, TY. III, Pos. 1, huge margins to barely touched, partially readable "COLLECTORS OFFICE HILO. HAWAII." black oval cancel, Fine, scarce..... 700.00
- 3211 1863, 2c Black, Grayish (16). Plate 3D, Ty. VIII, Pos. 8, huge margins to slightly in, partial "COLLECTORS OFFICE HILO. HAWAII." black oval cancel, faint crease, nearly Fine appearance, scarce cancel 700.00
- 3212 1863, 2c Black, Grayish (16). Plate 3C, Ty. I, Pos. 3, large to huge margins, lightly struck "POSTAGE PAID" red oval cancel, small thin spot, Very Fine and choice appearance 700.00

- 3213 ★ 1863, 2c Black, Blue Gray (18). Plate 5A, Ty. III, Pos. 3, mostly large to huge margins, fresh and Very Fine 3,250.00



3213

- 3214 (★) 1863, 2c Black, Blue Gray (18). Plate 5A, Ty. VII, Pos. 7, unused (no gum), ample to huge margins, small ms. "f 6" on reverse, light crease, otherwise Very Fine, signed Richter 3,250.00



3214

- 3215 (★) 1863, 2c Black, Blue Gray (18 var). Plate 5A, Ty. IV, Pos. 4, broken toe of "2" variety, unused (no gum) with medium bluish gray tint, large margins, very faint crease, Very Fine appearance, scarce unlisted variety, ex Advertiser 3,250.00



3215

- 3216 1863, 2c Black, Blue Gray (18). Plate 5A, Ty. III, Pos. 3, margins to barely touched, light square grid cancel, few trivial light toning specks on back, Fine appearance, very scarce 4,750.00



3216

- 3217 1863, 2c Black, Blue Gray (18). Plate 5A, Ty. V, Pos. 5, margins all around, neat square grid cancel, light crease, tiny thin and light toning, none of which really affects the Fine appearance of this rare numeral, with 1996 P.F. certificate 4,750.00



3217

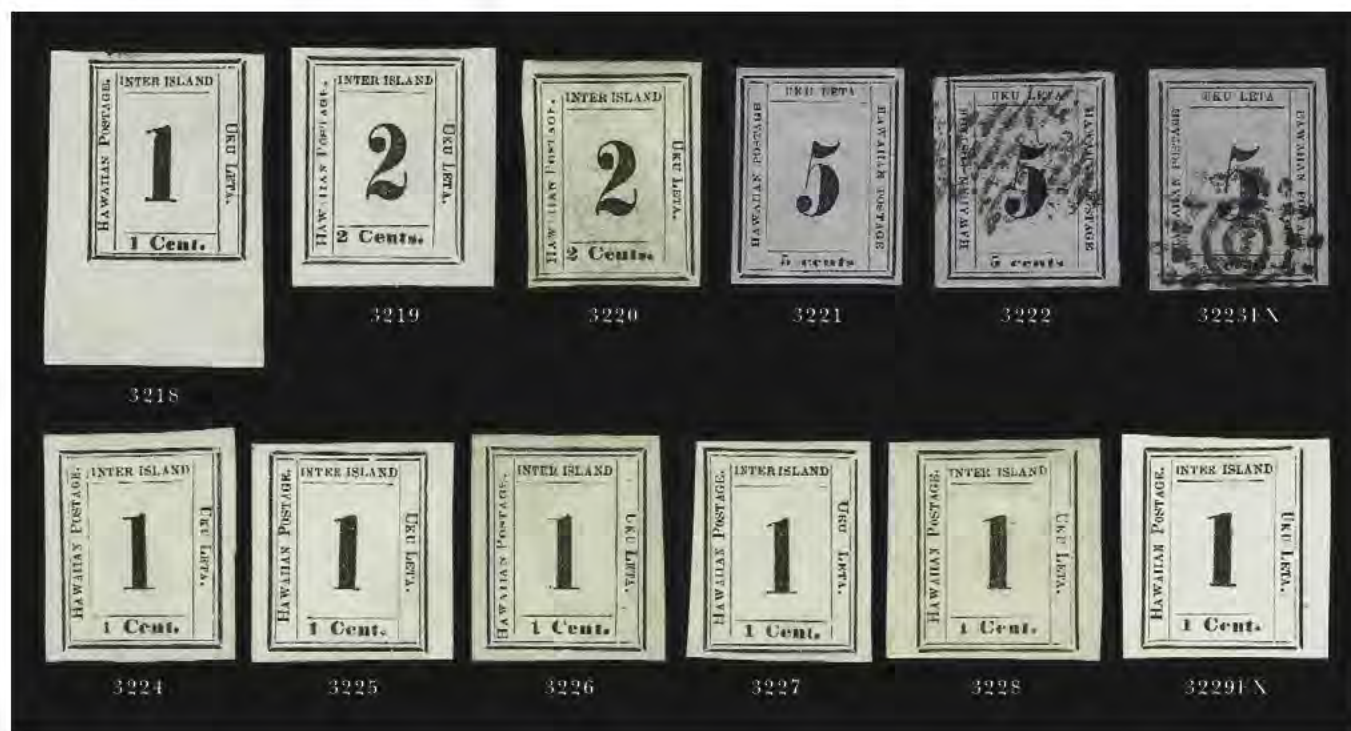

- 3218 (★) 1864, 1c Black (19). Plate 6A, Ty. X, Pos. 10, unused (no gum), enormous bottom left sheet corner margin single, large to huge other sides, slight margin thin at top and inconsequential crease in extreme bottom left margin, Extremely Fine appearance 500.00
- 3219 (★) 1864, 2c Black (20). Plate 5C, Ty. IX, Pos. 9, unused (no gum), large to enormous margins, wonderfully fresh and bright, Extremely Fine 725.00
- 3220 (★) 1864, 2c Black (20). Plate 5C, TY. IX, Pos. 9, unused (no gum), ample to very large margins, missing virtually all of second "A" of Hawaiian and top and bottom serifs of "E" of Postage, slight soiling or gum soak specks, otherwise Very Fine 725.00
- 3221 ★ 1865, 5c Blue on Blue (21). Plate 9A, Ty. IV, Pos. 8, slightly disturbed original gum, Very Fine, signed H. Bloch..... 850.00
- 3222 1865, 5c Blue on Blue (21). Plate 9A, Ty. V, Pos. 4, ample to huge margins, square grid cancel, light creases, Very Fine appearance..... 575.00
- 3223 1865, 5c Blue on Blue (21). Two singles, Plate 9A, Ty. VII, VIII, Pos. 3, 4, bold square grid and San Francisco cogwheel cancels respectively, small faults, Very Fine appearance(Photo Ex) 1,150.00
- 3224 (★) 1864, 1c Black, Laid (23). Plate 8A, Ty. I, Pos. 2, unused (no gum), huge margins all around, Extremely Fine..... 275.00
- 3225 (★) 1864, 1c Black, Laid (23). Plate 8A, Ty. IV, Pos. 3, unused (no gum), large to huge margins, Extremely Fine..... 275.00
- 3226 (★) 1864, 1c Black, Laid (23). Plate 8A, Ty. IX, Pos. 10, unused (no gum), large to huge margins, Extremely Fine..... 275.00
- 3227 (★) 1864, 1c Black, Laid (23). Plate 8A, Ty. II, Pos. 1, unused (no gum), large to huge margins, fresh and Extremely Fine 275.00
- 3228 ★ 1864, 1c Black, Laid (23). Plate 8A, Ty. III, Pos. 4, original gum, large to enormous margins, Extremely Fine..... 275.00
- 3229 (★) 1864, 1c Black, Laid (23). Three singles, Plate 8A, Ty. III, VII and X, Pos. 4, 8 and 9 respectively, last two unused (no gum), first original gum, large to huge margins, minor faults, Very Fine-Extremely Fine appearance(Photo Ex) 825.00

- 3230 1864, 1c Black, Laid (23). Plate 8A, Ty. VIII, Pos. 7, margins to barely touched, square grid cancel, crease, nearly Fine appearance, scarce used 2,100.00



3230

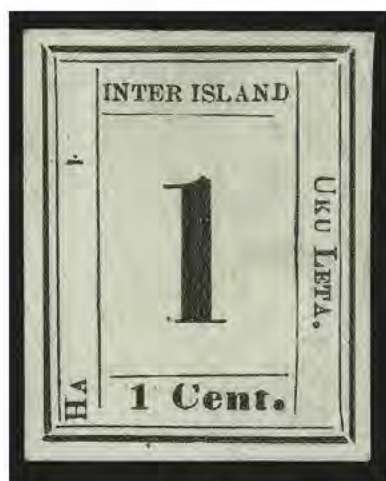

3231

- 3231 (★) 1864, 1c Black, "HA" (23a). Plate 8A, Ty. IX, Pos. 10, unused (no gum), large balanced margins, couple small edge tears and crease, Very Fine appearance, striking example of this rare printing variety 3,750.00



- 3232 (★) 1864, 2c Black, Laid (24). Plate 7A, Ty. VI, Pos. 6, unused (no gum), large to enormous margins including left sheet margin, fresh and Extremely Fine 300.00
- 3233 (★) 1864, 2c Black, Laid (24). Plate 7A, Ty. VI, Pos. 6, unused (no gum), margins all around, appears to be missing period after "Postage" but there is a tiny speck of ink in the period's position when examined under strong magnification, Very Fine, with 1996 P.F. certificate stating that this is a missing period variety 300.00
- 3234 (★) 1864, 2c Black, Laid (24). Plate 7A, Ty. I, Pos. 1, unused (no gum), large to enormous margins, bright paper, tiny toning spot on back (does not show through), otherwise Extremely Fine 300.00
- 3235 ★ 1899, 2c Rose, "Flying Goose" Flaw (81 var). Pos. 48R2, disturbed original gum, beautifully centered, light corner crease, otherwise Extremely Fine 325.00
- 3236 5c-\$1.00 Kahului Railroad (151-159). Complete sets, 6c and 18c from first set unused (no gum), other four with typical blue crayon cancels, the Schmidt set of three original gum, 6c and \$1.00 edge toning, 25c crease, otherwise Fine-Very Fine (Photo Ex) E. 500-750
- 3237 ★★ 1894, 20c Red, Imperforate (R9a). Mint N.H., large margins, fresh and Extremely Fine, Scott Retail for hinged 400.00

- 3238 **Hawaii Balance.** 20 mostly unused items, includes six better Numerals (one or two questionable), 5c Indigo No.52C, three better overprints, Official set of six and a No. 34P3 proof pair (light creases) with 1996 P.F. certificate, unused virtually all original gum, numerals mixed condition, otherwise Fine-Very Fine lot E. 1,000-1,500
- 3239 **Hawaii Accumulation.** About 50 mostly different used and unused, virtually all Bank Note period, nice selection of virtually all mint postal stationery and postal cards and a cover with 5c Rose Lake No. 76 used to U.S. with "block" of five of Postage Due No. J39 to pay the 10c deficiency, generally Fine-Very Fine E. 400-500
- 3240 **No Lot.**



3241



3242



3245

- 3241 ★ **PHILIPPINES, 1901, \$1.00 Black, Ty. II (223A).** Small part original gum, h.r., few tiny perf flaws, otherwise Fine, 2,400.00
- 3242 ★ **1901, \$5.00 Dark Green (225).** Wonderfully well-centered, lightly hinged, rich color, Extremely Fine, only 782 issued, with 1981 P.F. certificate 825.00
- 3243 ★ **United States Possessions Balance.** Includes Cuba "Specimen" Ovpt No. 226S and Special Delivery No. E1, Guam No. 8 and Philippines Nos. 227/236 (seven different), 340-353 and two Japanese Occupation no. N7, Fine-Very Fine; also about 50 used and unused Cuba, Philippines and Puerto Rico (virtually all U.S. Administration) in mixed condition E. 500-750
- 3244 **Philippines Small Collection.** Over 100 stamps on pages, some duplication, mostly unused original gum, U.S. Administration to about 1935, includes a few better as C18-C28 and E1, generally Fine-Very Fine E. 200-300
- 3245 ★★田 **PUERTO RICO, 1901, 1c Pale Blue, Revenue (R1).** Mint N.H. wide right imprint and plate no. 11024 block of six, Very Fine, an inexpensive stamp but never seen in plate block form, and as such, rare E. 300-400

END OF SALE — THANK YOU

Bid.

Buy.

Sell.

Explore.

Learn.

www.siegelauctions.com

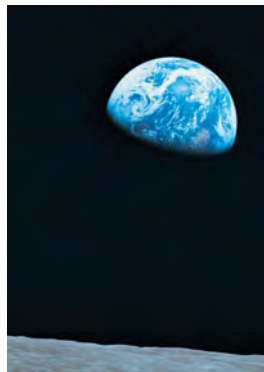

America's premier stamp auctioneer... past, present and future.

Robert A. Siegel
AUCTION GALLERIES, INC.

Live Internet Bidding at Siegel Auction Galleries

Internet Floor Bidding for Robert A. Siegel Auction Galleries, Inc.'s Sale 908 closing on Mar 13-15, 2006. Contact us by Phone at (212) 753-6421. [Contact us Via eMail](#). Please READ [Instructions/Help](#) [Listen to the Public Auction Broadcast](#). Welcome John Bidding. Paddle 11. Time: 13:50:36. F11 (if using Internet Explorer) toggles full screen mode.

You are Cust# , You are approved for

Lot and Description	Bidding
Postal History, California Mails and Western Expre Carriers and Locals Group Lots Lot 5010. Carriers and Locals. More than 30 covers and a few off cover. 1840's, 50's and 60's, comprising General Issue Carriers incl. LO2, LO3, LO5 and Franklin plate proof on card, LO2 on small blue cover to Philadelphia "U.States" indicating origin f E. 1,500-2,000 Sold for 3,500.00 Your Bid 3,500.00 <div> <input type="button" value="1 sec refresh"/> <input type="button" value="3 sec"/> <input type="button" value="5 sec"/> <input type="button" value="Show Images"/> </div>	<div> <input type="button" value="Bid 3750"/> <input type="button" value="Bid 4000"/> <input type="button" value="Bid 4250"/> <input type="button" value="Bid 4500"/> <input type="button" value="Bid 4750"/> <input type="button" value="Bid 5000"/> </div> Send a Message to the Auction Floor
<p>Messages from the public auction</p> <p>Please close this form when you are not bidding or watching the auction.</p>	<div> Lot 5010 going for 650... Lot 5010 going for 3500... Lot 5010 Last Call at 3500... Lot 5010 sold to the floor for \$3500. ===== END OF SALE ===== -Thank You!!! </div>

Siegel Auction Galleries, in coordination with Stamp Auction Network, will broadcast our auctions live over the internet, allowing you to listen to the auction in progress.

Bidders who have pre-registered for Live Internet Bidding will also be able to place bids over the internet, as if bidding in the saleroom. In order to bid by internet, you must be an approved, registered bidder with Stamp Auction Network and Siegel Auction Galleries.

- ❑ If you are already registered at Stamp Auction Network and have been approved for internet bidding by Siegel, just log in at Stamp Auction Network, locate the Siegel sale and start bidding anytime during the auction.
- ❑ If you have never registered as a bidder at Stamp Auction Network, then please go to www.siegelauctions.com/IB2.htm and click on “Register” at the top of the page. Please check the box for Robert A. Siegel Auction Galleries (under “R”) and submit the form. If you have never bid with our firm, please provide trade references whom we may contact to have your account approved (please do not use family members or credit cards as references).
- ❑ If you have registered previously at Stamp Auction Network, but not specifically for our firm, please go to www.siegelauctions.com/IB2.htm and click on “Update Registration” at the top of the page. Your information at Stamp Auction Network will be sent to us for approval. You may be asked to provide additional references before being approved for internet bidding.

Once you are approved for bidding, you will be able to bid live over the internet during the auction. You may participate in Live Internet Bidding using ny browser or operating system. The audio portion is only available to PC users using Internet Explorer. For the audio portion, you will be asked to install a piece of software (ActiveX control) to make it work.

Bidders must log in at Stamp Auction Network to participate. Once logged in, please locate the page for the current Siegel auction.

At the top of the auction's home page there are two links:

- One link allows anyone to listen to the public auction broadcast.
- The second link permits registered bidders to join the public auction in progress.

Please remember that to participate in the auction, you must be pre-registered at Stamp Auction Network and approved by Siegel Auction Galleries as a bidder. Qualified bidders will see a page like the one illustrated above and have a valid paddle number assignment.

Important Note for Live Internet Bidders: Please refer to our Tips for Internet Bidders at our website at www.siegelauctions.com/IB.htm for ways to increase your chances of being a successful bidder.

Bid Form—10% Premium Sale

Sale 914
Mon. thru Fri., June 19-23, 2006

1

Please provide the following information:

NAME.....
ADDRESS.....
CITY/STATE/ZIP
TEL. (DAY) FAX.....
E-MAIL.....

PADDLE #

Do not write in box

2

Have you purchased from us in the past 5 years? ☐ YES (if so, please go to Section 3)
☐ NO (please provide a trade reference and bank information)

References:

Stamp Firm:..... Telephone.....

3

In the space provided below, enter the **lot number** from **Sale 914** and your corresponding bid. Please use **whole dollar amounts** only and enter the **maximum bid** you wish to have us execute on your behalf, according to the bidding increments (on other side of this form). **Your bid will NOT include the 10% buyer's premium.** We will advance the bidding at one increment over the next

highest bid; therefore, you may be awarded the lot at less than your maximum bid. Please do not use "plus" bids or "buy" bids. If you wish to bid on one lot or the other, indicate your "or" bid between lot number/bid entries and bracket your choices. If you wish to place a **bidding limit** on the total amount of your bids, please enter your limit in the space marked "Limit Bids".

☐ **LIMIT BIDS:** Check this box if you wish to limit the total amount of your bids (not including the **10% buyer's premium**) in this sale. Your bids will be executed until your bidding

\$

Lot	Bid	Lot	Bid	Lot	Bid
	\$		\$		\$

4

AGREEMENT: By signing this bid form, you agree to pay for purchases resulting from your bids, in accordance with the **Conditions of Sale** printed in the sale catalogue. You also agree to pay the **10% buyer's premium** and any shipping costs (see reverse), which will be added to your successful bids, and any sales tax or use tax which may be due

on the total invoiced amount. It is understood that these bids will be executed by Siegel Auction Galleries as a courtesy to absentee bidders, but that no legal responsibility shall lie with the auctioneer or the firm if these bids are not executed. **You are responsible for your written bids, including any errors on your part.**

Payment must be made by cash, check, money order or wire transfer. Credit cards will not be accepted.



SIGNED..... TODAY'S DATE

5

Please submit your bids promptly (telephone bids must be confirmed in writing).

Mail to: Robert A. Siegel Auction Galleries, Inc.

60 E. 56th Street, 4th Floor, New York, N.Y. 10022
Telephone (212) 753-6421

OR FAX YOUR BIDS: (212) 753-6429

Shipping Instructions, Bidding Increments and space for additional bids on other side of form

Additional Bids

Sale 914—June 19-23, 2006

Lot	Bid	Lot	Bid	Lot	Bid
	\$		\$		\$

Shipping and Transit Insurance

We will be pleased to arrange for shipping and transit insurance for purchases in this sale (except those described as “floor sale only”). To expedite billing and delivery of lots to hundreds of buyers per sale, we use standard charges for postage and insurance, based on the invoiced total and mailing requirements (see schedule). The standard charges are sometimes slightly more or less than the actual postage, but we do not include any fees for our labor or packing costs. Therefore, we ask all buyers to remit the prescribed amount for shipping charges.

Transit insurance is provided in all cases, except when the buyer has furnished us with proof that insurance coverage is effective under another policy. Proof, in such cases, will be accepted in the form of a written certificate from the insurance carrier.

You are responsible for insurance charges, which will be added to your invoice. This coverage is provided for our mutual protection against theft or loss in transit.

Bidding Increments

The auctioneer may regulate the bidding at his discretion. However, to assist absentee bidders in establishing their maximum bid for each lot, the increments shown at right will be used in most cases. We recommend that written bids conform to these increments (those which do not will be reduced to the next level).

Current Postage & Insurance Charges

Invoice Total	Shipping Method	Charges
Up to 10,000	Fedex Only	\$18.00
Over \$10,000	Fedex Only	\$25.00*
Foreign Destinations (any value)	Fedex/Courier	\$25.00**
Bulk Lots	UPS Preferred	By weight and value (min. \$25.00)
*Insurance and postage on certain heavy or valuable packages may incur an additional charge.		
**Buyers are liable for all customs duties and clearance charges. An accurate declaration of value will be made on all import/export documents.		

2/2002

IMPORTANT NOTICE REGARDING IRRADIATION

The U.S. Postal Service policy of irradiating all classes of mail poses a significant potential risk of irreversible damage to philatelic material, including ink, paper and gum.

WE WILL NOT USE THE MAILS TO SHIP LOTS.
Please provide a street address for Fedex delivery if you intend to have your lots shipped.

Up to \$140	\$5	\$3,000-7,000	\$250
\$140-300	\$10	\$7,000-20,000	\$500
\$300-700	\$25	\$20,000-30,000	\$1,000
\$700-1,400	\$50	\$30,000-75,000	\$2,500
\$1,400-3,000	\$100	\$75,000 up	\$5,000

Robert A. Siegel Auction Galleries, Inc.
Prices Realized for
Sale 914 6/19-23/06 United States Stamps

Lot#	Realized	Lot#	Realized	Lot#	Realized	Lot#	Realized	Lot#	Realized	Lot#	Realized
1	325	43	260	87	375	130	210	167	575	210	500
2	10,000	44	270	88	525	131	2,000	168	250	211	1,250
3	600	45	350	89	250	132	450	170	270	212	850
4	650	46	220	90	280	133	1,500	171	R	213	375
5	475	47	210	91	450	134	R	171	R	214	R
6	900	48	130	92	450	134	R	172	1,800	214	R
7	675	49	190	93	260	135	850	173	800	215	R
8	400	50	150	94	300	136	325	174	550	215	R
9	250	51	230	95	850	137	375	175	500	216	170
10	260	52	500	96	1,700	138	800	176	500	217	250
11	210	53	550	97	1,600	139	1,000	177	160	218	375
12	230	54	400	98	1,200	140	800	178	180	219	180
13	200	55	400	99	1,050	141	1,600	179	1,050	220	R
14	350	56	290	100	800	142	625	180	625	220	R
15	375	57	200	101	700	143	350	181	325	221	350
16	450	58	350	102	900	144	425	182	210	222	R
17	300	59	1,600	103	600	145	115	183	210	222	R
18	400	60	350	104	525	146	850	184	250	223	R
19	250	61	300	105	650	147	R	185	180	223	R
20	R	62	290	106	550	147	R	186	1,200	224	675
20	R	63	170	107	R	148	350	187	1,300	225	250
21	180	64	350	107	R	149	R	188	700	226	R
22	125	65	325	108	550	149	R	189	475	226	R
23	125	66	180	109	525	150	375	190	375	227	1,300
24	240	67	220	110	550	151	210	191	1,700	228	270
25	150	68	350	111	475	152	70	192	375	229	1,600
26	160	69	550	112	400	153	325	193	R	230	R
27	200	70	190	113	375	154	425	193	R	230	R
28	R	71	180	114	325	155	240	194	325	231	400
28	R	72	900	115	R	156	R	195	375	232	250
29	180	73	180	115	R	156	R	196	210	233	550
30	160	74	425	116	625	157	220	197	675	234	400
31	150	75	2,400	117	800	158	325	198	575	235	450
32	350	76	1,350	118	750	159	220	199	325	236	800
33	2,300	77	110	119	750	160	425	200	125	237	800
34	260	78	425	120	850	161	R	201	375	238	R
35	260	79	1,350	121	650	161	R	202	R	238	R
36	300	80	400	122	675	162	R	202	R	239	475
37	270	81	415	123	325	162	R	203	290	240	280
38	R	82	1,350	124	270	163	475	204	400	241	290
38	R	83	675	125	900	164	280	205	750	242	210
39	260	84	950	126	850	165	R	206	500	243	550
40	325	85	425	127	650	165	R	207	625	244	190
41	375	86	R	128	1,150	165A	160	208	475	245	210
42	300	86	R	129	350	166	280	209	425	246	260

Robert A. Siegel Auction Galleries, Inc.
Prices Realized for
Sale 914 6/19-23/06 United States Stamps

Lot#	Realized	Lot#	Realized	Lot#	Realized	Lot#	Realized	Lot#	Realized	Lot#	Realized
247	260	290	1,200	330	400	373	R	413	600	455	300
248	525	292	R	331	R	374	250	414	750	456	2,200
249	2,200	292	R	331	R	375	100	415	1,050	457	1,200
250	750	293	400	332	1,000	376	65	416	70	458	1,050
251	500	294	425	333	290	377	325	417	350	459	210
252	425	295	325	334	1,200	378	150	418	200	460	625
253	125	296	R	335	75	379	R	419	110	461	2,200
254	105	296	R	336	40	379	R	420	200	462	300
255	1,225	297	R	337	250	380	700	421	1,300	463	1,200
256	290	297	R	339	475	381	300	422	1,250	464	475
257	400	298	1,300	340	160	382	260	423	1,350	465	1,100
258	350	299	750	341	270	383	250	424	350	466	475
259	1,500	300	475	342	R	384	200	425	500	467	3,500
260	425	301	900	342	R	385	750	426	800	468	675
261	650	302	1,900	344	R	386	210	427	260	469	1,800
262	75	303	550	344	R	387	375	428	260	470	400
263	R	304	600	345	200	388	1,900	429	135	471	425
263	R	305	525	346	180	389	280	430	375	472	170
264	525	306	R	347	160	390	R	431	200	473	550
266	900	306	R	348	850	390	R	432	80	474	500
267	475	307	600	349	200	391	R	433	375	475	115
268	270	308	350	350	180	391	R	434	R	476	R
269	280	309	230	351	120	392	1,400	434	R	476	R
270	500	310	170	352	95	393	R	435	150	477	375
271	375	311	160	353	130	393	R	436	600	478	1,200
272	950	312	750	355	200	394	650	437	160	479	675
273	950	313	1,200	357	525	395	290	438	2,600	480	R
274	220	314	575	358	800	396	170	439	750	480	R
275	525	315	2,800	359	1,600	397	625	440	425	481	550
276	190	316	1,400	360	325	398	500	441	220	482	700
277	250	317	1,200	361	290	399	550	442	R	483	325
278	R	318	1,900	362	250	400	R	442	R	484	260
278	R	319	2,300	363	3,250	400	R	443	160	485	170
279	350	320	400	364	1,600	401	130	444	900	486	750
280	375	321	300	365	2,100	402	400	445	125	487	R
281	140	322	425	366	1,250	403	270	446	350	487	R
282	270	323	140	367	R	404	130	447	200	488	260
283	800	324	190	367	R	405	500	448	R	489	2,700
284	R	325	250	368	700	406	1,600	448	R	490	1,600
284	R	326	R	369	260	407	1,250	449	350	491	1,400
285	325	326	R	370	2,000	408	500	450	2,700	492	1,500
286	800	326A	1,350	371	1,800	409	160	451	2,300	493	1,000
287	220	327	850	372	R	410	800	452	425	494	325
288	230	328	850	372	R	411	600	453	260	495	R
289	1,800	329	250	373	R	412	200	454	290	495	R

Robert A. Siegel Auction Galleries, Inc.
Prices Realized for
Sale 914 6/19-23/06 United States Stamps

Lot#	Realized	Lot#	Realized	Lot#	Realized	Lot#	Realized	Lot#	Realized	Lot#	Realized
496	625	540	R	582	1,350	624	675	665	210	709	R
497	1,200	541	250	583	325	625	R	666	800	709	R
498	525	542	1,050	584	110	625	R	667	400	710	220
499	500	543	775	585	1,200	626	400	668	200	711	130
500	280	544	7,000	586	500	627	R	669	1,700	712	180
501	2,300	545	1,700	587	R	627	R	670	110	713	R
502	750	546	250	587	R	628	210	671	R	713	R
503	650	547	575	588	1,400	629	375	671	R	714	450
504	550	548	1,250	589	325	630	105	672	1,800	715	150
505	750	549	200	590	R	631	2,700	673	375	716	425
506	R	550	425	590	R	632	1,150	674	300	717	525
506	R	551	130	591	2,100	633	1,700	675	575	718	350
507	125	552	160	592	550	634	R	676	450	719	950
508	750	553	110	593	230	634	R	677	325	720	325
509	1,050	554	290	594	160	635	700	679	425	721	800
510	950	555	300	595	800	636	105	680	400	722	230
511	525	556	1,500	596	2,000	637	1,300	681	950	723	130
512	140	557	900	597	1,300	638	675	682	525	724	1,150
513	425	558	325	598	525	639	400	683	450	725	675
514	1,050	559	R	599	800	640	300	684	750	726	270
515	200	559	R	600	475	641	950	685	950	727	220
516	200	560	900	601	R	642	425	686	500	728	180
517	300	561	400	601	R	643	210	687	160	729	260
518	125	562	170	602	R	644	1,150	688	1,400	730	2,100
519	100	563	100	602	R	645	1,800	689	230	731	425
520	800	564	525	603	850	646	1,400	690	115	732	800
521	1,700	565	1,700	604	425	647	350	691	1,100	733	750
522	850	566	600	605	325	648	3,250	692	475	734	300
523	350	567	550	606	850	649	900	693	300	735	R
524	210	568	425	607	850	650	1,150	694	900	735	R
525	625	569	325	608	1,050	651	575	695	290	736	R
526	250	570	260	609	1,250	652	400	696	350	736	R
527	1,250	571	200	610	300	653	700	697	140	737	1,800
528	425	572	625	611	280	654	550	698	1,050	738	475
529	1,100	573	650	612	210	655	675	699	290	739	1,050
530	1,150	574	260	613	210	656	700	700	1,250	740	650
531	1,250	575	550	614	300	657	2,100	701	R	741	350
532	1,150	576	130	616	575	658	900	701	R	742	240
533	550	577	R	617	950	659	230	702	325	743	1,350
534	240	577	R	618	1,600	660	R	703	550	744	180
535	1,700	578	R	619	2,600	660	R	704	750	745	R
536	2,100	578	R	620	525	661	280	705	625	745	R
538	500	579	800	621	11,000	662	240	706	375	746	675
539	1,500	580	550	622	800	663	200	707	140	747	200
540	R	581	250	623	1,000	664	500	708	675	748	1,500

Robert A. Siegel Auction Galleries, Inc.
Prices Realized for
Sale 914 6/19-23/06 United States Stamps

Lot#	Realized	Lot#	Realized	Lot#	Realized	Lot#	Realized	Lot#	Realized	Lot#	Realized
749	800	789	325	833	375	877	210	921	425	965	90
750	675	790	130	834	325	878	625	922	575	966	80
751	375	791	325	835	260	879	1,900	923	750	967	65
752	210	792	325	836	240	880	475	924	500	968	325
753	1,050	793	575	837	250	881	650	925	R	969	210
754	375	794	1,350	838	325	882	450	925	R	970	180
755	R	795	200	839	270	883	500	926	105	971	450
755	R	796	270	840	300	884	1,300	927	325	972	50
756	700	797	180	841	220	885	450	928	425	973	750
757	800	798	105	842	210	886	450	929	240	974	280
758	700	799	1,125	843	150	887	400	930	400	974A	160
759	750	800	750	844	170	888	350	931	230	975	325
760	R	801	675	845	150	889	R	932	30	976	240
760	R	802	110	846	130	889	R	933	750	977	R
761	350	803	135	847	150	890	125	934	450	977	R
762	250	804	210	848	450	891	1,700	935	325	978	R
763	R	805	350	849	675	892	170	936	625	978	R
763	R	806	400	850	190	893	270	937	270	979	80
764	280	807	400	851	135	894	115	938	75	981	375
765	R	808	270	852	1,100	895	160	939	950	982	200
765	R	809	400	853	350	896	260	940	625	983	125
766	280	810	270	854	160	897	500	941	1,000	984	850
767	450	811	1,500	855	600	898	650	942	1,050	985	900
768	750	812	325	856	290	899	800	943	290	986	800
769	425	813	475	857	2,000	900	115	944	300	987	700
770	375	814	400	858	150	901	600	945	160	988	375
771	270	815	290	859	575	902	210	946	625	989	350
772	200	816	1,050	860	160	903	300	947	800	990	300
773	650	817	375	861	300	904	290	948	325	991	100
774	800	818	120	862	750	905	2,700	949	210	992	230
776	1,200	819	35	863	700	906	400	950	2,600	993	220
777	1,000	820	210	864	450	907	R	951	250	994	850
778	850	821	625	865	240	907	R	952	500	995	300
779	600	822	160	866	600	908	575	953	135	996	1,150
780	325	823	150	867	425	909	250	954	85	997	425
781	260	824	800	868	220	910	250	955	450	998	525
782	125	825	R	869	500	911	250	956	150	999	425
783	525	825	R	870	220	912	750	957	450	1000	475
784	R	826	850	871	190	913	220	958	115	1001	425
784	R	827	350	872	180	914	150	959	120	1002	400
785	1,050	828	450	873	425	915	160	960	60	1003	1,050
786	400	829	325	874	350	916	625	961	325	1004	R
787	R	830	525	875	R	917	400	962	65	1004	R
787	R	831	300	875	R	918	775	963	130	1005	600
788	325	832	325	876	95	920	2,000	964	115	1006	900

Robert A. Siegel Auction Galleries, Inc.
Prices Realized for
Sale 914 6/19-23/06 United States Stamps

Lot#	Realized	Lot#	Realized	Lot#	Realized	Lot#	Realized	Lot#	Realized	Lot#	Realized
1007	325	1051	575	1093	575	1137	260	1181	400	1223	850
1008	210	1052	1,050	1094	425	1139	2,000	1182	425	1224	200
1009	200	1053	R	1095	350	1140	475	1183	425	1225	2,600
1010	1,150	1053	R	1096	2,700	1141	325	1184	750	1226	450
1011	1,250	1054	240	1097	850	1142	900	1185	565	1227	150
1012	1,000	1055	475	1098	135	1143	130	1186	325	1228	280
1013	575	1056	525	1099	55	1144	1,800	1187	R	1229	350
1014	650	1057	500	1100	200	1145	200	1187	R	1230	230
1015	350	1058	400	1101	95	1146	110	1188	200	1231	350
1016	350	1059	260	1102	230	1147	130	1189	650	1232	230
1017	300	1060	290	1103	270	1148	250	1190	R	1233	250
1018	260	1061	140	1104	270	1149	135	1190	R	1234	350
1019	210	1062	115	1105	210	1150	400	1191	1,400	1235	300
1020	270	1063	150	1106	450	1151	525	1192	1,050	1236	290
1021	1,800	1064	950	1107	300	1152	325	1193	675	1237	170
1022	2,800	1065	375	1108	500	1153	375	1194	1,050	1238	475
1023	675	1066	R	1109	300	1154	190	1195	950	1239	800
1024	550	1066	R	1110	350	1155	260	1196	1,200	1240	115
1025	850	1067	550	1111	375	1156	600	1197	900	1241	1,150
1026	450	1068	R	1112	280	1157	450	1198	1,500	1242	425
1027	450	1068	R	1113	115	1158	400	1199	500	1243	3,250
1028	425	1069	800	1114	750	1159	2,300	1200	500	1244	260
1029	425	1070	260	1115	280	1160	625	1201	40	1245	300
1030	950	1071	350	1116	290	1161	425	1202	240	1246	450
1031	1,600	1072	250	1117	260	1162	300	1203	150	1247	1,000
1032	1,600	1073	900	1118	750	1163	230	1204	135	1248	850
1033	900	1074	220	1119	95	1164	300	1205	1,250	1249	375
1034	575	1075	410	1120	375	1165	350	1206	600	1250	375
1035	750	1076	325	1121	625	1166	350	1207	230	1251	280
1036	800	1077	170	1122	1,200	1167	R	1208	425	1252	250
1037	625	1078	425	1123	400	1167	R	1209	130	1253	160
1038	650	1079	R	1124	850	1168	R	1210	240	1254	290
1039	575	1079	R	1125	R	1168	R	1211	140	1255	2,000
1040	900	1080	700	1125	R	1169	2,700	1212	R	1256	1,050
1041	525	1081	1,100	1126	750	1170	400	1212	R	1257	825
1042	900	1082	625	1127	135	1171	300	1213	350	1258	R
1043	R	1083	425	1128	575	1172	625	1214	100	1258	R
1043	R	1084	2,200	1129	325	1173	475	1215	675	1259	600
1044	2,500	1085	1,000	1130	220	1174	270	1216	350	1260	260
1045	3,750	1086	600	1131	850	1175	160	1217	1,500	1261	325
1046	800	1087	950	1132	900	1176	1,000	1218	450	1262	125
1047	600	1088	800	1133	700	1177	325	1219	350	1263	400
1048	650	1089	160	1134	900	1178	325	1220	325	1264	325
1049	500	1090	140	1135	475	1179	600	1221	90	1265	600
1050	1,700	1091	375	1136	2,300	1180	600	1222	350	1266	425

Robert A. Siegel Auction Galleries, Inc.
Prices Realized for
Sale 914 6/19-23/06 United States Stamps

Lot#	Realized	Lot#	Realized	Lot#	Realized	Lot#	Realized	Lot#	Realized	Lot#	Realized
1267	2,400	1310	425	1353	525	1396	1,900	1437	R	1475	400
1268	1,150	1311	R	1354	125	1397	1,250	1438	950	1476	1,000
1269	625	1311	R	1355	650	1398	1,175	1439	100	1477	R
1270	500	1312	575	1356	600	1399	850	1440	150	1477	R
1271	575	1313	300	1357	300	1400	R	1441	R	1478	230
1272	325	1314	135	1358	300	1400	R	1441	R	1479	170
1273	2,300	1315	120	1359	600	1401	1,250	1442	3,750	1480	325
1274	2,500	1316	375	1360	2,200	1402	1,300	1443	170	1481	700
1275	1,500	1317	350	1361	R	1403	1,150	1444	145	1482	300
1276	850	1318	250	1361	R	1404	1,100	1445	180	1483	250
1277	625	1319	R	1362	750	1405	500	1446	220	1484	650
1278	700	1319	R	1363	250	1406	325	1447	375	1485	65
1279	900	1320	280	1364	550	1407	325	1448	750	1486	190
1280	525	1321	95	1365	375	1408	325	1449	R	1487	135
1281	1,000	1322	425	1366	120	1409	250	1449	R	1488	150
1282	500	1323	300	1367	625	1410	1,350	1450	200	1489	180
1283	R	1324	105	1368	525	1411	350	1451	R	1490	625
1283	R	1325	475	1369	1,000	1412	325	1451	R	1491	R
1284	750	1326	350	1370	750	1413	260	1452	R	1491	R
1285	130	1327	650	1371	500	1414	160	1452	R	1492	230
1286	210	1328	500	1372	R	1415	260	1453	115	1493	240
1287	1,150	1329	300	1372	R	1416	475	1454	325	1494	375
1288	525	1330	220	1373	130	1417	220	1455	140	1495	R
1289	270	1331	120	1374	650	1418	450	1456	160	1495	R
1290	105	1332	240	1375	600	1419	325	1457	300	1496	400
1291	210	1333	115	1376	1,400	1420	250	1458	400	1497	270
1292	240	1334	140	1377	1,000	1421	R	1459	R	1498	850
1293	1,500	1335	375	1378	350	1421	R	1459	R	1499	R
1294	250	1336	260	1379	525	1422	1,300	1460	250	1499	R
1295	125	1337	475	1380	210	1423	800	1461	250	1500	350
1296	650	1338	280	1381	180	1424	210	1462	R	1501	250
1297	1,000	1339	160	1382	4,250	1425	375	1462	R	1502	R
1298	150	1340	900	1383	950	1426	230	1463	650	1502	R
1299	160	1341	230	1384	750	1427	160	1464	300	1503	550
1300	900	1342	280	1385	650	1428	290	1465	180	1504	600
1301	300	1343	525	1386	385	1429	350	1466	280	1505	1,100
1302	270	1344	1,350	1387	375	1430	290	1467	55	1506	1,200
1303	90	1345	675	1388	450	1431	1,350	1468	350	1507	750
1304	240	1346	675	1389	210	1432	260	1469	1,100	1508	600
1305	200	1347	375	1390	140	1433	R	1470	R	1509	500
1306	135	1348	1,900	1391	450	1433	R	1470	R	1510	290
1307	R	1349	130	1392	425	1434	105	1471	425	1511	300
1307	R	1350	260	1393	100	1435	425	1472	325	1512	200
1308	625	1351	500	1394	1,500	1436	2,100	1473	150	1513	2,200
1309	140	1352	180	1395	1,600	1437	R	1474	375	1514	250

Robert A. Siegel Auction Galleries, Inc.
Prices Realized for
Sale 914 6/19-23/06 United States Stamps

Lot#	Realized	Lot#	Realized	Lot#	Realized	Lot#	Realized	Lot#	Realized	Lot#	Realized
1515	350	1558	450	1598	325	1641	R	1686	250	1730	70
1516	610	1559	350	1599	850	1642	450	1687	500	1731	R
1517	280	1560	325	1600	300	1644	900	1688	325	1731	R
1518	290	1561	270	1601	270	1645	280	1689	260	1732	170
1519	200	1562	200	1602	75	1646	130	1690	240	1733	850
1520	180	1563	140	1603	650	1647	700	1691	350	1734	120
1521	1,050	1564	230	1605	1,050	1648	290	1692	120	1735	550
1522	45	1565	250	1606	250	1650	120	1693	425	1736	500
1523	325	1566	125	1607	1,150	1651	1,600	1694	170	1737	950
1524	140	1567	150	1608	425	1652	1,000	1695	1,400	1738	290
1525	200	1568	R	1609	300	1653	625	1696	R	1739	R
1526	375	1568	R	1610	800	1654	600	1696	R	1739	R
1527	1,900	1569	360	1611	270	1655	575	1697	800	1740	450
1528	260	1570	R	1612	600	1656	575	1698	1,600	1741	350
1529	375	1570	R	1613	240	1657	360	1699	1,200	1742	220
1530	950	1571	575	1614	350	1658	270	1700	750	1743	425
1531	750	1572	350	1615	210	1659	500	1701	2,000	1744	800
1532	95	1573	85	1616	150	1660	475	1702	550	1746	1,300
1533	300	1574	180	1617	400	1661	R	1703	550	1747	450
1534	105	1575	R	1618	450	1661	R	1704	290	1748	1,700
1535	270	1575	R	1619	350	1662	R	1705	700	1749	1,050
1536	120	1576	210	1620	220	1662	R	1706	900	1750	750
1537	270	1577	230	1621	260	1663	260	1707	475	1751	625
1538	170	1578	180	1622	70	1664	125	1708	260	1752	150
1539	220	1579	65	1623	280	1665	425	1709	625	1753	950
1540	R	1580	700	1624	350	1666	1,100	1710	350	1754	270
1540	R	1581	525	1625	105	1667	325	1711	325	1755	280
1541	500	1582	R	1626	R	1668	240	1712	130	1756	170
1542	R	1582	R	1626	R	1669	1,100	1713	300	1757	R
1542	R	1583	220	1627	575	1670	1,500	1714	190	1757	R
1543	250	1584	525	1628	450	1671	800	1715	220	1758	160
1544	140	1585	140	1629	400	1672	550	1716	135	1759	240
1545	270	1586	535	1630	350	1673	625	1717	65	1760	170
1546	700	1587	375	1631	R	1674	1,050	1718	600	1761	R
1547	575	1588	625	1631	R	1675	210	1719	280	1761	R
1548	525	1589	220	1632	550	1676	600	1720	150	1762	R
1549	325	1590	270	1633	350	1677	210	1721	375	1762	R
1550	140	1591	4,250	1634	290	1678	575	1722	200	1763	270
1551	2,300	1592	1,000	1635	260	1679	650	1723	150	1764	675
1552	1,200	1593	400	1636	1,500	1680	170	1724	160	1765	210
1553	230	1594	120	1637	500	1681	625	1725	150	1766	150
1554	450	1595	80	1638	1,200	1682	250	1726	290	1767	160
1555	250	1596	R	1639	425	1683	220	1727	290	1768	180
1556	625	1596	R	1640	260	1684	425	1728	250	1769	230
1557	1,150	1597	550	1641	R	1685	325	1729	160	1770	R

Robert A. Siegel Auction Galleries, Inc.
Prices Realized for
Sale 914 6/19-23/06 United States Stamps

Lot#	Realized	Lot#	Realized	Lot#	Realized	Lot#	Realized	Lot#	Realized	Lot#	Realized
1770	R	1813	2,600	1856	475	1899	325	1942	325	1987	350
1771	900	1814	280	1857	350	1900	210	1943	550	1988	525
1772	850	1815	90	1858	75	1901	300	1944	600	1989	375
1773	425	1816	160	1859	250	1902	425	1945	230	1990	210
1774	750	1817	40	1860	270	1903	300	1946	R	1992	2,400
1775	1,500	1818	230	1861	650	1904	350	1946	R	1993	375
1776	1,800	1819	170	1862	160	1905	270	1947	1,000	1994	250
1777	1,400	1820	425	1863	270	1906	270	1948	3,250	1995	250
1778	1,050	1821	450	1864	300	1907	220	1949	550	1996	1,600
1779	675	1822	450	1865	425	1908	270	1951	485	1997	325
1780	625	1823	350	1866	200	1909	260	1952	230	1998	900
1781	525	1824	135	1867	160	1910	R	1953	325	1999	400
1782	230	1825	190	1868	105	1910	R	1954	800	2000	650
1783	180	1826	1,000	1869	600	1911	230	1955	1,400	2001	260
1784	125	1827	290	1870	950	1912	2,700	1956	550	2002	150
1785	220	1828	180	1871	85	1913	700	1957	135	2003	R
1786	325	1829	2,200	1872	200	1914	800	1958	350	2003	R
1787	575	1830	160	1873	900	1915	R	1959	1,500	2004	475
1788	400	1831	500	1874	290	1915	R	1960	220	2006	1,500
1789	350	1832	R	1875	120	1916	240	1961	220	2007	375
1790	525	1832	R	1876	2,000	1917	675	1962	250	2008	1,150
1791	275	1833	190	1877	625	1918	700	1963	150	2009	270
1792	290	1834	350	1878	180	1919	475	1964	375	2010	190
1793	240	1835	585	1879	60	1920	450	1965	260	2011	250
1794	110	1836	80	1880	950	1921	1,250	1966	2,600	2012	210
1795	150	1837	R	1881	300	1922	950	1967	2,200	2013	1,200
1796	850	1837	R	1882	650	1923	270	1968	1,100	2014	290
1797	240	1838	220	1883	575	1924	450	1969	900	2015	230
1798	270	1839	135	1884	280	1925	250	1970	750	2016	400
1799	170	1840	R	1885	850	1926	270	1971	750	2017	260
1800	160	1840	R	1886	350	1927	180	1972	1,150	2018	R
1801	260	1841	350	1887	250	1928	280	1973	R	2018	R
1802	600	1842	230	1888	260	1929	900	1973	R	2019	70
1803	950	1843	300	1889	R	1930	75	1974	325	2020	80
1804	65	1844	750	1889	R	1931	350	1975	300	2021	1,250
1805	190	1845	375	1890	R	1932	450	1976	850	2022	850
1806	1,100	1846	375	1890	R	1933	105	1977	650	2023	250
1807	R	1847	350	1891	180	1934	550	1978	140	2024	700
1807	R	1848	110	1892	575	1935	475	1979	190	2025	R
1808	R	1849	525	1893	325	1936	230	1980	100	2025	R
1808	R	1850	300	1894	150	1937	950	1982	500	2027	170
1809	170	1852	200	1895	475	1938	220	1983	350	2028	200
1810	95	1853	300	1896	290	1939	850	1984	400	2029	2,100
1811	1,900	1854	180	1897	290	1940	110	1985	425	2030	200
1812	750	1855	400	1898	350	1941	350	1986	270	2031	525

Robert A. Siegel Auction Galleries, Inc.
Prices Realized for
Sale 914 6/19-23/06 United States Stamps

Lot#	Realized	Lot#	Realized	Lot#	Realized	Lot#	Realized	Lot#	Realized	Lot#	Realized
2032	750	2075	250	2116	R	2159	150	2202	210	2242	1,150
2033	425	2076	250	2116	R	2160	1,050	2203	350	2243	1,150
2034	900	2077	180	2117	R	2161	375	2204	R	2244	220
2035	650	2078	625	2117	R	2162	105	2204	R	2245	170
2036	260	2079	1,300	2118	170	2163	190	2205	280	2246	200
2037	525	2080	950	2119	1,100	2164	140	2206	475	2247	575
2038	125	2081	800	2120	2,000	2165	375	2207	400	2248	1,200
2039	1,250	2082	1,350	2121	800	2166	2,000	2208	1,400	2249	600
2040	525	2083	5,250	2122	250	2167	260	2209	R	2250	1,600
2041	550	2083A	2,400	2123	160	2168	350	2209	R	2251	R
2042	250	2084	R	2124	475	2169	R	2210	900	2251	R
2043	230	2084	R	2125	45	2169	R	2211	R	2252	425
2044	550	2085	700	2126	105	2170	600	2211	R	2253	4,500
2045	1,900	2086	1,050	2127	160	2171	1,200	2212	300	2254	1,300
2046	900	2087	400	2128	475	2173	950	2213	325	2255	3,750
2047	325	2088	650	2129	1,000	2174	2,100	2214	325	2256	325
2048	150	2089	210	2130	375	2175	525	2215	625	2257	650
2049	160	2090	95	2131	650	2176	400	2216	425	2258	425
2050	230	2091	120	2132	500	2177	R	2217	300	2259	550
2051	90	2092	210	2133	260	2177	R	2218	220	2260	400
2052	350	2093	625	2134	120	2178	950	2219	3,250	2261	525
2053	45	2094	270	2135	300	2179	350	2220	180	2262	400
2054	290	2095	475	2136	575	2180	525	2221	400	2263	6,000
2055	125	2096	475	2137	290	2181	425	2222	950	2264	2,200
2056	160	2097	R	2138	350	2182	800	2223	R	2265	1,700
2057	3,000	2097	R	2139	300	2183	R	2223	R	2266	1,600
2058	160	2098	325	2140	450	2183	R	2224	1,150	2267	1,200
2059	R	2099	210	2141	625	2184	100	2225	290	2268	650
2059	R	2100	120	2142	210	2185	R	2226	525	2269	550
2060	200	2101	160	2143	475	2185	R	2227	500	2270	350
2061	120	2102	325	2144	260	2186	350	2228	600	2271	700
2062	350	2103	270	2145	180	2188	650	2229	300	2272	650
2063	2,300	2104	160	2146	400	2189	475	2230	500	2273	500
2064	1,150	2105	1,400	2147	240	2190	300	2231	180	2274	750
2065	500	2106	450	2148	170	2191	625	2232	325	2275	500
2066	425	2107	210	2149	150	2192	1,350	2233	350	2276	700
2067	400	2108	140	2150	220	2193	250	2234	190	2277	1,600
2068	R	2109	220	2151	125	2194	220	2235	900	2278	1,600
2068	R	2110	R	2152	425	2195	115	2236	325	2279	2,100
2069	325	2110	R	2153	350	2196	220	2237	325	2280	1,600
2070	575	2111	350	2154	240	2197	150	2238	170	2281	1,900
2071	525	2112	200	2155	500	2198	200	2239	R	2282	850
2072	625	2113	260	2156	280	2199	100	2239	R	2283	230
2073	500	2114	200	2157	900	2200	375	2240	210	2284	475
2074	350	2115	450	2158	475	2201	375	2241	425	2285	270

Robert A. Siegel Auction Galleries, Inc.
Prices Realized for
Sale 914 6/19-23/06 United States Stamps

Lot#	Realized	Lot#	Realized	Lot#	Realized	Lot#	Realized	Lot#	Realized	Lot#	Realized
2286	400	2327	200	2370	550	2413	1,700	2456	105	2501	160
2287	250	2328	300	2371	350	2414	325	2457	900	2502	210
2288	375	2329	120	2372	55	2415	50	2458	575	2503	675
2289	475	2330	105	2374	75	2416	50	2459	125	2504	240
2290	1,100	2331	105	2375	325	2417	R	2460	150	2505	1,250
2291	5,250	2332	375	2376	230	2417	R	2461	200	2506	1,250
2292	1,000	2333	525	2377	475	2418	200	2462	375	2507	1,800
2293	675	2334	150	2378	250	2419	180	2463	170	2508	675
2294	475	2335	550	2379	75	2420	800	2464	1,250	2509	300
2295	410	2336	325	2380	190	2421	220	2465	160	2510	105
2296	600	2337	300	2381	R	2422	160	2466	850	2511	525
2297	750	2338	425	2381	R	2423	170	2467	230	2512	100
2298	R	2339	170	2382	900	2424	95	2468	100	2513	125
2298	R	2340	500	2383	350	2425	110	2469	800	2514	160
2299	950	2341	500	2384	625	2426	2,400	2470	190	2515	160
2300	650	2342	200	2385	180	2427	325	2471	1,900	2516	150
2301	575	2343	230	2386	115	2428	105	2472	180	2517	130
2302	750	2344	160	2387	575	2429	110	2473	325	2518	550
2303	R	2345	350	2388	1,100	2430	200	2474	350	2519	180
2303	R	2346	170	2389	3,750	2431	120	2475	160	2520	575
2304	600	2347	300	2390	2,800	2432	220	2476	210	2521	450
2305	675	2348	300	2391	R	2433	325	2477	190	2522	220
2306	2,900	2349	240	2391	R	2434	1,600	2478	425	2523	1,000
2307	625	2350	1,100	2392	600	2435	1,100	2479	1,000	2524	800
2308	800	2351	475	2393	650	2436	280	2480	250	2525	575
2309	3,500	2352	1,250	2394	260	2437	R	2481	350	2526	575
2310	1,200	2353	1,150	2395	37,500	2437	R	2482	425	2527	210
2311	3,500	2354	R	2396	325	2438	625	2483	125	2528	1,200
2312	850	2354	R	2397	425	2439	105	2484	1,000	2529	55
2313	250	2355	95	2398	2,000	2440	240	2485	230	2530	1,000
2314	300	2356	325	2399	190	2441	120	2486	600	2531	190
2315	675	2357	75	2400	270	2442	170	2487	350	2532	900
2316	475	2358	1,300	2401	R	2443	900	2488	1,050	2533	400
2317	600	2359	280	2401	R	2444	100	2489	125	2534	1,100
2318	300	2360	625	2402	160	2445	210	2490	250	2535	1,700
2319	R	2361	550	2403	1,250	2446	260	2491	150	2536	1,700
2319	R	2362	115	2404	850	2447	950	2492	260	2537	850
2320	375	2363	675	2405	290	2448	220	2493	80	2538	625
2321	575	2364	500	2406	425	2449	750	2494	160	2539	1,800
2322	850	2365	750	2407	150	2450	180	2495	150	2540	3,250
2323	260	2366	300	2408	125	2451	160	2496	210	2541	625
2324	R	2367	R	2409	750	2452	350	2497	180	2542	3,000
2324	R	2367	R	2410	25	2453	110	2498	500	2543	425
2325	210	2368	400	2411	260	2454	160	2499	1,400	2544	6,000
2326	525	2369	1,000	2412	1,900	2455	150	2500	425	2545	375

Robert A. Siegel Auction Galleries, Inc.
Prices Realized for
Sale 914 6/19-23/06 United States Stamps

Lot#	Realized	Lot#	Realized	Lot#	Realized	Lot#	Realized	Lot#	Realized	Lot#	Realized
2546	2,300	2589	1,050	2633	450	2678	180	2721	850	2765	85
2547	850	2590	2,200	2634	1,000	2679	600	2722	180	2766	190
2548	2,300	2591	1,000	2635	1,600	2680	280	2723	450	2767	270
2549	575	2592	1,600	2636	350	2681	250	2724	425	2768	100
2550	2,000	2593	3,500	2637	425	2682	450	2725	425	2769	210
2551	500	2594	1,400	2638	600	2683	100	2726	R	2770	450
2552	1,900	2595	1,700	2639	475	2684	575	2726	R	2771	270
2553	750	2596	1,400	2640	625	2685	500	2727	450	2772	1,000
2554	2,500	2597	1,100	2641	400	2686	650	2728	325	2773	105
2555	2,800	2598	1,600	2642	1,800	2687	1,200	2729	350	2774	375
2556	3,500	2599	800	2643	1,700	2688	675	2730	325	2775	375
2557	5,250	2600	1,400	2644	650	2689	450	2731	550	2776	290
2558	2,400	2601	1,250	2645	350	2690	135	2732	150	2777	425
2559	R	2602	800	2646	1,500	2691	180	2733	125	2778	425
2559	R	2603	1,600	2647	575	2692	325	2734	425	2779	550
2560	625	2604	675	2648	1,300	2693	350	2735	650	2780	1,200
2561	1,000	2605	1,100	2649	400	2694	240	2736	160	2781	550
2562	4,250	2606	1,900	2650	5,500	2695	325	2737	325	2782	550
2563	2,700	2607	1,350	2651	1,400	2696	125	2738	325	2783	1,800
2564	1,000	2608	2,000	2652	325	2697	350	2739	375	2784	650
2565	700	2609	475	2653	800	2698	210	2740	250	2785	500
2566	1,000	2610	475	2654	625	2699	325	2741	550	2786	900
2567	650	2611	575	2655	1,700	2700	325	2742	1,000	2787	170
2568	850	2612	2,600	2656	675	2701	R	2743	525	2788	475
2569	1,050	2613	R	2657	1,150	2701	R	2744	375	2789	180
2570	1,700	2613	R	2658	475	2702	650	2745	475	2790	375
2571	475	2614	4,500	2659	500	2703	450	2746	95	2791	190
2572	600	2615	1,250	2660	325	2704	160	2747	500	2792	250
2573	4,750	2616	3,000	2661	525	2705	325	2748	800	2793	700
2574	150	2617	2,800	2662	2,300	2706	500	2749	350	2794	350
2575	525	2618	1,050	2663	220	2707	400	2750	290	2795	500
2576	1,400	2619	700	2664	650	2708	300	2751	160	2796	200
2577	850	2620	3,350	2665	750	2709	210	2752	500	2797	95
2578	400	2621	525	2666	325	2710	550	2753	280	2798	800
2579	R	2622	3,000	2667	1,400	2711	R	2754	850	2799	19,000
2579	R	2623	800	2668	325	2711	R	2755	575	2800	16,000
2580	525	2624	300	2669	750	2712	180	2756	280	2801	4,500
2581	2,100	2625	400	2670	850	2713	260	2757	800	2802	2,700
2582	1,250	2626	525	2671	850	2714	75	2758	400	2803	5,250
2583	1,150	2627	1,050	2672	950	2715	450	2759	500	2804	2,100
2584	1,700	2628	750	2673	350	2716	425	2760	450	2805	1,250
2585	2,100	2630	6,750	2674	190	2717	450	2761	375	2806	750
2586	3,250	2630A	2,600	2675	525	2718	475	2762	220	2807	5,500
2587	850	2631	700	2676	700	2719	150	2763	625	2808	1,700
2588	1,400	2632	550	2677	325	2720	475	2764	300	2809	3,750

Robert A. Siegel Auction Galleries, Inc.
Prices Realized for
Sale 914 6/19-23/06 United States Stamps

Lot#	Realized	Lot#	Realized	Lot#	Realized	Lot#	Realized	Lot#	Realized	Lot#	Realized
2810	8,500	2854	575	2899	180	2944	135	2990	210	3035	700
2811	6,500	2855	200	2900	250	2945	160	2991	1,050	3036	R
2812	1,300	2856	850	2901	250	2946	450	2992	150	3036	R
2813	750	2857	850	2902	1,350	2947	325	2993	300	3037	475
2814	525	2858	1,150	2903	600	2948	150	2994	625	3038	R
2815	1,150	2859	1,600	2904	200	2949	80	2995	750	3038	R
2816	950	2860	400	2905	350	2950	105	2996	450	3039	375
2817	850	2861	450	2906	105	2951	210	2997	130	3040	1,800
2818	1,250	2862	475	2907	425	2952	220	2998	350	3041	300
2819	850	2863	170	2908	250	2953	250	2999	85	3042	125
2820	1,200	2864	500	2909	290	2954	240	3000	1,600	3043	1,400
2821	5,500	2865	100	2910	150	2955	230	3001	1,350	3044	750
2822	1,400	2866	150	2911	500	2956	80	3002	300	3045	R
2823	2,300	2867	450	2912	900	2957	115	3003	260	3045	R
2824	10,000	2868	210	2913	290	2958	140	3004	2,100	3046	600
2825	7,500	2869	130	2914	160	2959	450	3005	700	3047	160
2826	4,250	2870	450	2915	650	2961	280	3006	160	3048	425
2827	2,200	2871	450	2916	290	2962	750	3007	375	3049	200
2828	1,800	2872	150	2917	250	2963	120	3008	425	3050	1,800
2829	1,800	2873	180	2918	575	2964	850	3009	260	3051	350
2830	1,000	2874	260	2919	150	2965	400	3010	800	3052	210
2831	1,500	2875	425	2920	130	2966	200	3011	625	3053	85
2832	5,750	2876	525	2921	1,400	2967	210	3012	500	3054	150
2833	450	2877	160	2922	325	2968	150	3013	475	3055	425
2834	325	2878	140	2923	105	2969	150	3014	1,350	3056	150
2835	5,500	2879	270	2924	130	2970	135	3015	550	3057	160
2836	700	2880	120	2925	125	2971	210	3016	525	3058	1,100
2837	600	2881	180	2926	120	2972	600	3017	6,250	3059	250
2838	500	2882	180	2927	350	2973	140	3018	170	3060	700
2839	1,900	2883	600	2928	375	2974	500	3019	375	3061	400
2840	1,100	2884	525	2929	250	2975	625	3020	625	3062	R
2841	1,200	2885	600	2930	425	2976	250	3021	450	3062	R
2842	1,100	2886	150	2931	230	2977	210	3022	450	3063	1,300
2843	300	2887	550	2932	350	2978	375	3023	450	3064	R
2843A	750	2888	525	2933	130	2979	475	3024	800	3064	R
2844	550	2889	500	2934	135	2980	170	3025	800	3065	250
2845	650	2890	105	2935	105	2981	500	3026	1,050	3066	425
2846	240	2891	150	2936	475	2982	2,300	3027	1,200	3067	R
2847	950	2892	290	2937	600	2983	3,000	3028	1,000	3067	R
2848	1,025	2893	300	2938	800	2984	325	3029	350	3068	550
2849	1,000	2894	300	2939	750	2985	450	3030	300	3069	500
2850	2,200	2895	325	2940	150	2986	1,800	3031	220	3070	1,150
2851	260	2896	135	2941	95	2987	170	3032	475	3071	600
2852	325	2897	475	2942	115	2988	170	3033	350	3072	375
2853	575	2898	220	2943	110	2989	170	3034	160	3073	525

Robert A. Siegel Auction Galleries, Inc.
Prices Realized for
Sale 914 6/19-23/06 United States Stamps

Lot#	Realized	Lot#	Realized	Lot#	Realized	Lot#	Realized
3074	R	3113	525	3157	365	3202	425
3074	R	3114	600	3158	525	3203	300
3075	R	3115	220	3159	105	3204	625
3075	R	3116	600	3160	170	3205	600
3076	170	3117	475	3161	350	3206	600
3077	750	3118	R	3162	260	3207	90
3078	R	3118	R	3163	270	3208	700
3078	R	3119	400	3164	300	3209	290
3079	700	3120	350	3165	125	3210	280
3080	475	3121	1,700	3166	650	3211	300
3081	R	3122	1,700	3167	325	3212	600
3081	R	3123	1,900	3168	240	3213	R
3082	425	3124	1,100	3169	290	3213	R
3083	475	3125	55	3170	270	3214	1,500
3084	210	3126	700	3171	220	3215	2,300
3085	375	3127	170	3172	240	3216	1,700
3086	700	3128	3,500	3173	190	3217	2,900
3087	850	3129	2,400	3174	180	3218	425
3088	450	3130	3,000	3175	250	3219	850
3089	600	3131	2,200	3176	270	3220	325
3090	230	3132	3,500	3177	180	3221	700
3091	375	3133	3,750	3178	120	3222	210
3092	425	3134	500	3179	290	3223	650
3093	625	3135	1,800	3180	1,900	3224	375
3094	300	3136	950	3181	900	3225	375
3095	500	3137	800	3182	2,500	3226	375
3096	450	3138	3,250	3183	900	3227	375
3097	525	3139	2,800	3184	900	3228	400
3098	1,600	3140	2,000	3185	850	3229	650
3099	950	3141	1,050	3186	750	3230	750
3100	150	3142	400	3187	900	3231	2,300
3101	550	3143	9,000	3188	1,350	3232	425
3102	800	3144	1,900	3189	2,700	3233	230
3103	230	3145	500	3190	1,000	3234	280
3104	800	3146	2,000	3191	350	3235	400
3105	R	3147	325	3192	240	3236	1,800
3105	R	3148	325	3193	550	3237	450
3106	3,000	3149	575	3194	700	3238	1,500
3107	350	3150	525	3195	110	3239	550
3108	R	3151	160	3196	280	3241	375
3108	R	3152	600	3197	325	3242	R
3109	750	3153	550	3198	95	3242	R
3110	1,050	3154	575	3199	350	3243	850
3111	325	3155	250	3200	650	3244	350
3112	750	3156	160	3201	350	3245	425