

Sale 905

Monday, Tuesday, Wednesday,
Thursday and Friday
December 12-16, 2005

United States Stamps

Featuring

ESSAYS, PROOFS AND
SPECIMENS

OFFICIAL AND
NEWSPAPER BLOCKS
FROM THE ESTATE OF
CARL MAINBERGER

THE LAKE SHORE
COLLECTION OF
OFFICIAL SPECIMENS

REVENUES AND
PRIVATE DIE
PROPRIETARY STAMPS

U.S. POSSESSIONS
INCLUDING
RYUKYU ISLANDS

Robert A. Siegel

AUCTION GALLERIES, INC.

www.siegelauctions.com



Sale 905

Monday, Tuesday, Wednesday,
Thursday and Friday,
December 12-16, 2005

United States Stamps

Featuring

Essays, Proofs and Specimens

Officials and Newspapers & Periodicals from
The Estate of Carl Mainberger

Sold for the benefit of
The Collectors Club of New York
and The Philatelic Foundation

The Lake Shore Collection of
Official Specimens

Revenues and Private Die Proprietary Stamps

U.S. Possessions, including Ryukyu Islands

Most lots are offered without reserves

**All lots in this sale only are sold
subject to a 10% Buyer's Premium**

Pre-sale exhibition

Wednesday, December 7 — 10:00 a.m. to 4:00 p.m.

Thursday, December 8 — 10:00 a.m. to 4:00 p.m.

Friday, December 9 — 10:00 a.m. to 4:00 p.m.

or by appointment (please call 212-753-6421)

**On-line catalogue, e-mail bid form, resources and
the Siegel Encyclopedia are available on our web site:**

www.siegelauctions.com



Lot 3392

Arrangement of Sale

First session (lots 1001-1430)

Monday, December 12, at 1:30 p.m.

Essays/Proofs/Specimens	pages 4-17
Postmasters' Provisionals, 1847 Issues	18-31
1851-56 Issue	31-39
1857-60 Issues and Reprints	40-51

Second session (lots 1431-1588)

Tuesday, December 13, at 10:30 a.m.

1861-66 Issue	52-61
1867-68 Grilled Issues	62-68
1861-66 Re-Issue	68-69

Third session (lots 1589-1978)

Tuesday, December 13, at 1:30 p.m.

1869 Pictorial Issue and Re-Issue	70-85
1870-88 Bank Note Issues	86-107
1890-93 Issue	107-109

Fourth session (lots 1979-2194)

Wednesday, December 14, at 10:30 a.m.

Columbian Issue	110-122
1894-98 Bureau Issues.....	123-131

Fifth session (lots 2195-2634)

Wednesday, December 14, at 1:30 p.m.

Trans-Mississippi Issue	132-137
Pan-American, 1902-08 Issues.....	138-149
Louisiana Purchase to Panama-Pacific Issue	149-171
1912-23 and Later Issues.....	171-180

Sixth session (lots 2635-2839)

Thursday, December 15, at 10:30 a.m.

1912-23 and Later Issues (continued).....	181-201
---	---------

Seventh session (lots 2840-3224)

Thursday, December 15, at 1:30 p.m.

Air Post, Special Delivery, Postage Due	202-215
Offices in China thru Test Stamps	215-218
U.S. Group Lots and Collections.....	219-232

Eighth session (lots 3225-3418)

Friday, December 16, at 10:30 a.m.

Officials.....	233-262
----------------	---------

Ninth session (lots 3419-3902)

Friday, December 16, at 1:30 p.m.

Newspapers and Periodicals	263-289
Revenues	290-297
Private Die Proprietary Stamps.....	298-309
Hunting Permits thru Telegraph Stamps....	310-317
U.S. Possessions	318-333

On the cover

Front Cover: Lots 2057, 3366, 3896

Back Cover: Lots 3250, 3474, 3608, 3405, 3684

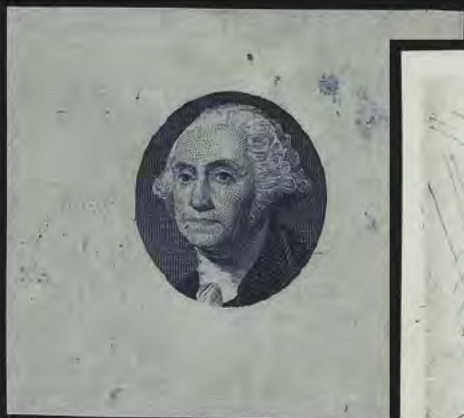

1001EX



1002



1003



1004



1005



1009EX



1010



1007



1008



1011EX



1012EX

FIRST SESSION (LOTS 1001-1430)
MONDAY, DECEMBER 12, 2005, AT 1:30 P.M.

UNITED STATES STAMPS

ESSAYS AND PROOFS

- 1001 E **New York N.Y., 5c Washington Vignette, Die Essay on White Bond (9X1-E1b).** Two vignette essays only, approximately 41 x 42mm, Blue and Green, couple minor imperfections, appear Very Fine.....(Photo Ex) 400.00
- 1002 TC **5c Blue Green, Large Die Trial Color Proof on India (1TC1).** 50 x 61mm, with crosshatching, light creases, otherwise Extremely Fine..... 1,000.00
- 1003 P **5c Red Brown, Plate Proof on India, Diagonal Black "Specimen" Ovpt. (1P3 var).** Horizontal pair, ample to very large margins, wonderfully fresh, on original card backing, left proof hardly noticeable corner crease at bottom left, otherwise Very Fine, Scott Retail for normal proofs is \$1,200.00..... E. 500-750
- 1004 TC **10c Deep Blue, Large Die Trial Color Proof on India (2TC1).** 50 x 61mm, with crosshatching, slight separation along right die sinkage line and minor hinging translucencies at top, all well away from crosshatching and design, otherwise Extremely Fine 1,000.00
- 1005 P **10c Black, Plate Proof on India, Diagonal Red "Specimen" Ovpt. (2P3 var).** Vertical pair, Positions 13/23L, ample to huge margins, on original card backing, top proof slight toning, otherwise Very Fine, Scott Retail for normal proofs is \$1,800.00.. E. 750-1,000

- 1006 P **3c Red, Ty. I, Plate Proof on India, Brush Stroke Obliteration (11P3).** Pos. 53R4, ample to large margins, fresh, trivial margin flaw at bottom, otherwise Very Fine 1,000.00

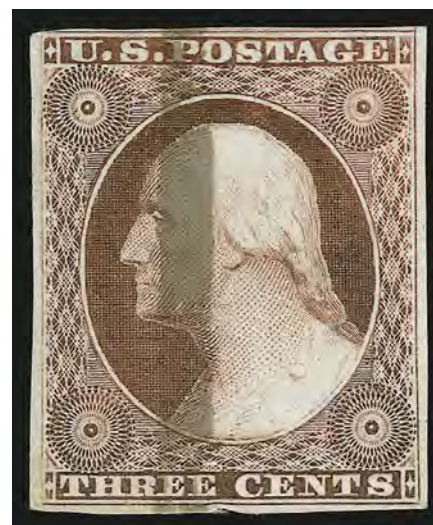

1006

- 1007 TC **5c Deep Orange, Trial Color Plate Proof on Wove (12TC5).** Ample to large margins, fresh and bright, Very Fine, with 1985 P.F. certificate..... 300.00
- 1008 TC **30c Black, Plate Proof on Wove (38TC4).** Ample to huge margins, fresh, light crease, Extremely Fine appearance..... 600.00
- 1009 TC **1c 1875 Reprint, Atlanta Trial Color Plate Proofs (40TC5).** Blocks of four of Scarlet and Green, large margins, bright colors, first with some light creases, appear Very Fine, scarce multiples, Scott Retail as singles.....(Photo Ex) 800.00
- 1010 P **10c Blue Green, Plate Proof on Card (43P4).** Large margins incl. **sheet margin at left**, rich color, Very Fine, attractive multiple, Scott Retail as singles 200.00
- 1011 TC **10c 1875 Reprint, Atlanta Trial Color Plate Proofs (43TC5).** Blocks of four of Black, Scarlet, Brown and Blue, large margins, rich colors, fresh and Very Fine, scarce blocks, Scott Retail as singles(Photo Ex) 1,680.00
- 1012 TC **90c 1875 Reprint, Atlanta Trial Color Plate Proofs (47TC5).** Blocks of four of Scarlet, Brown and Blue, large margins, fresh and Very Fine, scarce blocks, Scott Retail as singles(Photo Ex) 1,200.00

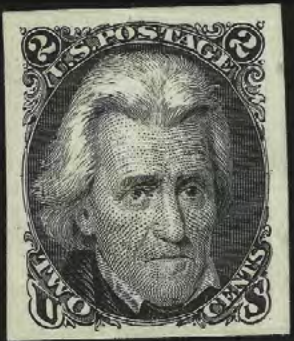

1014EX



1016



1017



1015



1020EX



1021EX

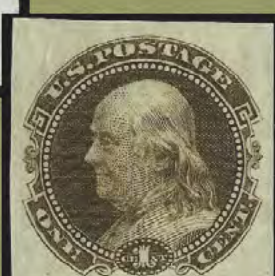

1022EX



1018



10231X



10241X



1025

- 1013 E **1c-90c 1861 Issue Die Essays (63-E9e, 63-E9i, 67-E3a, 67-E4f, 72-E5d).** Fresh and Very Fine-Extremely Fine*Not illustrated* 650.00
- 1014 P **1c-90c 1861-66 Issue, Plate Proofs on Card (63P4/78P4).** Ten different, 10c and 30c Fine-Very Fine, others large to huge margins and Extremely Fine, also includes original P.O. envelope**(Photo Ex)** 455.00
- 1015 P **10c Green, Large Die Proof on India, "Specimen" Ovpt. (68P1var).** Removed from large card and reduced to 39 x 51mm, small thin spot far from the design, otherwise Very Fine, Scott Retail is for normal 10c large die..... 650.00
- 1016 P **24c Red Lilac, Plate Proof on Card (70P4).** Large to huge margins, vivid color, h.r., Extremely Fine, scarcest of all 1861 Issue plate proofs 450.00
- 1017 (★) **3c Scarlet, Imperforate (74a).** Unused (no gum), three large to huge margins, slightly in at top, light crease at bottom, otherwise Fine, Scott Retail as half a pair 2,000.00
- 1018 E **1c Brown on Buff, 1869 National Bank Note Company Essay, entire (Underander E35Ad var).** Deep rich color, fresh, faint natural wrinkle, faint vertical razor cut at right is barely visible, Very Fine example of this scarce essay, this is the only one we have offered in the past ten years in this color, with 2005 P.F. certificate..... E. 1,000-1,500

- 1019 P **1c-90c 1869 Pictorial, Small Die Proofs on India (112P2-122P2).** Complete set with original gray card backing, incl. both 15c, rich colors, Very Fine and choice complete set..... **(Photo Ex)** 4,225.00



1019EX

- 1020 P **1c-90c 1869 Pictorial, Plate Proofs on India (112P3-122P3).** Large margins, rich colors, few minor imperfections as usually found on this fragile paper, otherwise Very Fine **(Photo Ex)** 855.00
- 1021 P **1c-90c 1869 Pictorial, Plate Proofs on Card (112P4-122P4).** Large margins except clear at top of 2c, some slight soiling affects 3c, otherwise Very Fine.....**(Photo Ex)** 780.00
- 1022 E **1c Small Numeral, Plate Essay on Stamp Paper (112-E4b, 112-E4c, 114-E4d).** Incl. two of second and nine of third, variety of colors, few small faults, Fine-Very Fine **(Photo Ex)** 1,190.00
- 1023 E **1c, 5c and 24c 1869 Plate Essays (112-E4d, 112-E4b, 115-E2c, 120-E2e).** Four different colors of the first, all original gum except the 24c which was produced without gum, Fine-Very Fine.....**(Photo Ex)** 795.00
- 1024 E **1c-3c, 12c 1869 Pictorial Small Numeral Plate Essays (112-E4d/117-E1e).** Four different, original gum, Fine-Very Fine**(Photo Ex)** 395.00
- 1025 P田 **1c Buff, Plate Proof on India (112P3).** Block of sixteen, large to huge margins incl. selvage at right, bright color, few small faults as usually associated with this fragile paper, Very Fine, Scott Retail as four blocks of four..... 1,000.00



1026 E	2c Small Numeral, Plate Essay on Stamp Paper, Perforated 12, Grilled (113-E3e). Ten, virtually all different colors, few small faults, appear Fine-Very Fine (Photo Ex)	800.00
1027 P	2c Brown, Hybrid Large Die Proof on India (113P1 var). On 93 x 103mm card, fresh and Very Fine, Scott Retail as normal.....	750.00
1028 P#	2c Brown, Plate Proof on India (113P3). Block of nine, huge margins all around incl. part imprint at left , bright color, adherence on back, Extremely Fine, Scott Retail as block of four and five singles.....	375.00
1029 P#	2c Brown, Plate Proof on India (113P3). Block of four, large to huge margins, rich color, Extremely Fine	175.00
1030 E	3c Small Numeral, Plate Essay on Stamp Paper (114-E6b, 114-E6d). Two of first and eight of second, range of colors with no duplication, few minor imperfections, appear Fine-Very Fine (Photo Ex)	810.00
1031 P#	3c Ultramarine, Plate Proof on India (114P3). Top plate no. block of eight, huge margins, brilliant color, Extremely Fine, Scott Retail as two blocks of four.....	380.00
1032 P#	3c Ultramarine, Plate Proof on India (114P3). Block of four, large margins, bright color, Extremely Fine	190.00
1033 E#	5c Washington, Small Lettering, Plate Essay on Wove, Imperforate (115-E2c). Two blocks of four, Dull Red Violet and Buff, large margins all around incl. first with bottom left corner sheet margin, Mint N.H., Extremely Fine, Scott Retail as singles..... (Photo Ex)	640.00
1034 E	5c Washington, Small Lettering, Plate Essay on Wove (115-E2c, 115-E2d). Four different colors of first and both Scott-listed listed colors of second, large margins, fresh and Fine-Very Fine (Photo Ex)	720.00
1035 E#	5c Washington, Small Lettering, Plate Essay on Wove, Perforated 12 (115-E2d). Mint N.H. block of four with bottom selvage, few short perfs at bottom left, otherwise Very Fine, Scott Retail as singles	800.00
1036 E	5c Washington, Large Lettering, Large Die Essay on India (115-E1b). Four, incl. Orange, Dusky Blue, Orange Brown and Carmine, two on card with full die sinkage, one with full die sinkage area, last shows almost full die sinkage area, rich colors, Dusky Blue with small scrape, otherwise Fine-Very Fine (Photo Ex)	2,400.00
1037 E	5c Washington, Large Lettering, Large Die Essay on Proof Paper (115-E1c). Two, incl. Black and Olive Brown, 40 x 65mm and 34 x 34mm respectively, rich colors, few small thin spots, appear Fine-Very Fine..... (Photo Ex)	1,200.00
1038 E	5c Washington, Large Lettering, Large Die Essays on Glazed Paper (115-E1k). Three, incl. two Black and one Scarlet, from 41 x 41mm to 41 x 48mm, rich colors, Very Fine (Photo Ex)	1,650.00
1039 P#	6c Ultramarine, Plate Proof on India (115P3). Block of nine, large margins, radiant color, center stamp with tiny thin spot, appears Very Fine, Scott Retail as block of four and five singles	415.00
1040 P#	6c Ultramarine, Plate Proof on India (115P3). Block of four, large margins all around, bright color, few minor imperfections as usually associated with this fragile paper, otherwise Very Fine.....	190.00
1041 E	10c Lincoln, Orange, Die Essay on Proof Paper (116-E1c). 63 x 68mm, bright color, Very Fine.....	1,000.00
1042 E	10c Black Brown, Lincoln Die Essay on Ivory Paper (116-E1e). Two, incl. Black Brown and Scarlet, approximately 64 x 69mm, rich colors, few small thin spots on back from mount removal, appear Very Fine..... (Photo Ex)	2,000.00
1043 E	10c Lincoln, Orange, Die Essay on Pink Bond (116-E1g). 34 x 36mm, vibrant color, Very Fine.....	1,000.00
1044 E	10c Lincoln, Plate Essays on Stamp Paper (116-E1k, 116-E1l). Three of first, incl. Deep Green, Blue and Dark Ultramarine, large margins, No. 116-E1l with disturbed gum and few small faults, otherwise Very Fine (Photo Ex)	600.00
1045 P#	10c Yellow, Plate Proof on India (116P3). Block of four, large margins to full incl. part arrow at right , brilliant color, small fault at top, otherwise Very Fine	190.00



1046



10471X



1049



10511X



10521X



1050



1053



1054



1055EX



1056



1057



1058



1059



10601X



1061



1062

- 1046 E **12c Small Numeral, Large Die Essay on India (117-E1c)**. 35 x 35mm, rich color, translucency at top, otherwise Fine, Scott Retail as die sunk on card..... 1,350.00
- 1047 E **12c Small Numeral Plate Essay on Stamp Paper, Perforated 12 (117-E1e)**. Six, each a different color, Fine-Very Fine.....(Photo Ex) 750.00

- 1048°TC **12c Black, Large Die Trial Color Proof (117TC1)**. On 36 x 41mm card, intense shade, Very Fine, this is the only example of this trial color we have offered since keeping computerized records.. 2,500.00



1048

- 1049 P田 **12c Green, Plate Proof on India (117P3)**. Block of four, huge margins, rich color, Extremely Fine..... 190.00
- 1050 P **15c Brown & Blue, Ty. II, Small Die Proof on Wove (119P2 var)**. Die sunk on 69 x 96mm card with die sinkage area slightly larger than the proof, deep rich colors, Very Fine, reportedly unique..... E. 1,000-1,500
- 1051 P **15c Brown & Blue, Ty. III, Plate Proofs on Card (129P4)**. Three, incl. one privately perforated and gummed, one with small fault, otherwise Very Fine(Photo Ex) E. 100-150
- 1052 E **24c Black, Small Numeral Plate Essays (120-E2c, 120-E2d, 120-E2h)**. Large margins, rich colors, Very Fine and choice examples of these plate essays.....(Photo Ex) 750.00
- 1053 P田 **24c Green & Violet, Plate Proof on India (120P3)**. Block of nine, huge margins incl. sheet margin at left, bright colors, insignificant thin spot at bottom left, appears Extremely Fine, Scott Retail as block of four and five singles..... 1,325.00
- 1054 P田 **24c Green & Violet, Plate Proof on India (120P3)**. Block of four, large margins all around, rich colors, Extremely Fine 625.00
- 1055 E **30c Carmine, Yellow Green, Burgoyne Large Die Essay on India (121-E1a)**. Each approximately 68 x 48mm, rich colors, few small faults as often associated with this fragile paper, otherwise Very Fine.....(Photo Ex) 1,600.00
- 1056 E **30c Orange, Burgoyne Large Die Essay on India (121-E1a)**. On 47 x 51mm card, brilliant color, Very Fine 800.00
- 1057 E **30c Dark Brown, Burgoyne, Large Die Essay on Ivory Paper (121-E1g)**. 64 x 50mm, bright color, tiny thin spots at top from mount removal, otherwise Very Fine.... 750.00
- 1058 E **30c Light Red Brown, Surrender of Burgoyne, Die Essay on Yellowish Cloudy Bond (121-E1j)**. 44 x 44mm, bright color, light diagonal crease, appears Very Fine 600.00
- 1059 E **30c Blue, Surrender of Burgoyne, Die Essay on Yellowish Cloudy Bond (121-E1j)**. 39 x 36mm, fresh and Very Fine 600.00
- 1060 E **30c Black, Burgoyne Plate Essay on Thin Surface-Tinted Paper (121-E1p)**. Five, each with different paper incl. Salmon Red, Blue, Yellow, Pale Green and Orange Buff, large margins, Very Fine group.....(Photo Ex) 1,175.00
- 1061 E **30c Dull Red Violet, Burgoyne Plate Essay on Bond, Red Bands (121-E1s)**. Large margins, rich colors, Very Fine and choice 350.00
- 1062 E **30c Black, Burgoyne Plate Essay on India (121-E1q)**. Large margins, bright shade, Very Fine and choice 300.00



1064



1065EX



1066EX



1068EX

1063



1067EX



1069EX



1070EX



1071EX



1073EX



1072



1075EX

- 1063 P **30c Ultramarine & Carmine, Large Die Proof on India (121P1).** Die sunk on 150 x 224mm card with full die sinkage, rich colors, fresh and Very Fine 1,250.00
- 1064 P **30c Ultramarine & Carmine, Plate Proof on India (121P3).** Block of four, huge margins incl. **bottom right corner margin**, trace of imprint at left, brilliant colors, tiny thin speck in bottom margin only, appears Extremely Fine 625.00
- 1065 E **90c Washington, Plate Essays on Stamp Paper (122-E2b).** Three, incl. Dull Violet, Red Brown and Blue, second with vignette shifted strongly towards bottom right, large margins, Very Fine **(Photo Ex)** 825.00
- 1066 E **90c Frame Only, Plate Essay on Stamp Paper (122-E3).** Two, incl. Blue and Red Brown, large margins, rich colors, Very Fine and choice **(Photo Ex)** 450.00
- 1067 P **1c-90c 1870-79 Bank Note Issues, Large Die Proofs on India (145P1, 146P1, 185P1, 150P1, 154P1-155P1).** Die sunk on approximately 126 x 151mm cards with full die sinkage, 2c, 10c and 90c with visible imprints at bottom, bright colors, Very Fine group..... **(Photo Ex)** 1,750.00
- 1068 P **1c-90c National Bank Note Co., Plate Proofs on India (145P3-155P3).** Large to huge margins, 2c and 10c with sheet margin at right, rich colors, Very Fine..... **(Photo Ex)** 311.00
- 1069 TC **15c 1873-75 Designs, Atlanta Trial Color Proofs (163TC5).** Complete set of blocks of four, rich colors, large margins, Very Fine and choice, only two sets of blocks of four are recorded, Scott Retail as singles..... **(Photo Ex)** 1,020.00
- 1070 P **1c-\$5.00 Columbian, Plate Proofs on Card (230P4-245P4).** Large margins, rich colors, Very Fine-Extremely Fine set **(Photo Ex)** 1,435.00
- 1071 P **1c-\$5.00 Columbian, Plate Proofs on Card (230P4/245P4).** Complete set less the 10c value, varying degrees of toning, 6c and \$4.00 small surface scuffs, virtually all large margins **(Photo Ex)** 1,385.00
- 1072 P **1c-10c Pan-American, Roosevelt Small Die Proofs (294P2-299P2).** Complete page from Roosevelt Presentation album, bright and fresh, Very Fine, only 85 were produced .. 3,450.00
- 1073 P **\$1.00-\$5.00 1902 Issue, Small Die Proofs (311P2-313P2).** On small gray cards from a Roosevelt book, fresh and Extremely Fine, only 85 sets produced..... **(Photo Ex)** 975.00



1077

- 1074 °TC **10c Dark Brown, Special Delivery, Large Die Trial Color Proof on India (E1TC1).** Die sunk on 204 x 148mm card with full die sinkage, deep rich color, card with faint soiling at right, otherwise Very Fine, scarce, undercatalogued in Scott..... 1,750.00
- 1075 P **1c-90c State, Large Die Proofs on India (O57P1-O67P1).** Die sunk on approximately 70 x 88mm cards with full die sinkage, fresh colors, Very Fine **(Photo Ex)** 880.00
- 1076 E **Bank Note Company Essays and Proofs.** Twelve items on pages, includes 1873 1c-7c Black trial color plate proofs on India, Philadelphia Bank Note Co. "Side-By-Side" die essays on proof paper Nos. 182-E2d, 184-E1b, 188a-E1b and 190-E1c, and a top right corner block of the 3c Rose lithographed no. 184-E5f, lastly a 2c Red Brown hybrid large die proof on full card, couple margin translucencies, Very Fine lot *Not illustrated* 1,372.00

SPECIMENS

Please refer to the Officials section of this catalogue for Official Specimen overprints.



- 1077 1c-90c 1857 Issue, Magenta Pen Lines (24, 29, 35, 36b, 37-39). Each stamp with neat magenta pen control cancel, 24c small part original gum, rich colors, few small faults FINE-VERY FINE. A RARE GROUP OF 1857 ISSUE STAMPS WITH THE MAGENTA CONTROL MARKS IN PEN.
The magenta pen lines were probably applied as a control cancel for official distribution. 30c and 90c with P.S.E. certificates and 10c with 1986 A.P.S. certificate. E. 2,000-3,000
- 1078 S 3c Dull Red, "Specimen" Ovpt., Ty. A (26S-A). With period, no gum, small stain at upper left corner, tiny thin, rare, ex Lewenthal and Piller 1,000.00
- 1079 S 12c Black, Pl. 3, Manuscript "Specimen" Ovpt. (36bS var). Clear manuscript "Specimen", large part original gum, Very Fine, scarce, unlisted in Scott, with 1982 P.F. certificate E. 1,000-1,500
- 1080 S 30c Orange, Plate Proof on Card, "Specimen" Ovpt. (38P4S). Large margins to clear, brilliant color, Very Fine, a rare Specimen overprint on card proof E. 300-400
- 1081 S 1c Blue, Reprint, Plate Proof on Card, Blue Handstamped "Specimen" Ovpt. (40P3S). Large margins, clear overprint reading up along left, fresh color, Very Fine and rare, little is known about this handstamped Specimen, which is found only on the 1875 Reprints and Re-Issues (stamps and proofs) E. 500-750
- 1082 S 1c-90c 1861 Issue, "Specimen" Ovpt., Ty. B (63S/78S). 15c traces of o.g., 30c unused (no gum), others o.g., 24c is horizontal pair (narrow s.e. at right), the 12c overprint is difficult to see as always, mixed centering as typically seen, generally Fine lot
.....Not illustrated 1,690.00
- 1083 S 1c, 10c, 15c 1861 Issue "Specimen" Ovpts., Ty. B (63SB, 68SB, 77SB). First and last horizontal pairs, also includes No. 68SJ, all original gum, one 15c light crease, otherwise Fine-Very Fine lot, 1c pair and left 15c very nicely centered(Photo Ex) 960.00
- 1084 S 1c-90c 1861-66 Issue, Control Number Specimen Ovpts. (63SJ/78SJ). Complete set of ten different, 10c part o.g., others o.g., 5c double perfs at left as always, typical mixed centering, Very Good-Fine with a couple better(Photo Ex) 2,150.00



- 1085 S 90c Blue, "Specimen" Ovpt., Ty. A (72S-A). With period, no gum, additional tiny ms. "X", s.e. at right, perfs in, creased and small thin, Very Good appearance, extremely rare, ex Lewenthal 750.00
- 1086 S 24c Lilac, "Specimen" Ovpt., Ty. A (78S-A). Unused (no gum), additional small ms. "X" at bottom, small stain, appears Fine, scarce, with 1987 P.F. certificate, Scott Catalogue does not list No. 78 with the Type A "Specimen" ovpt. E. 750-1,000
- 1087 S 12c Black, Z. Grill, "Specimen" Ovpt., Ty. A (85ES-A). Unused (no gum), intense shade, natural s.e. at right, small corner creases at top, two small holes in grill, otherwise Fine, rare, with 1991 P.F. certificate 1,000.00
- 1088 S 1c Blue, E. Grill, "Specimen" Ovpt., Ty. A (86S-A). No gum, tiny ms. check mark at center, clear and sharp grill points, s.e. at left, few faults, appears Fine, ex Lewenthal 1,000.00
- 1089 S 30c Orange, "Specimen" Ovpt., Ty. A (100S-A). Original gum, clearly-defined grill, brilliant color, small ms. mark at center appears to be under the overprint and may be a control mark, light diagonal crease, appears Very Fine, scarce, only 2-3 are known, ex Lewenthal 1,250.00
- 1090 S 6c Ultramarine, Plate Proof on Card, "Specimen" Ovpt. (114P-S). Large margins, clear blue "Specimen" overprint at top applied inverted, Very Fine and choice, very rare, with 1990 P.S.E. certificate stating that the overprint is of unknown origin, this is the same as others that we have seen applied E. 500-750
- 1091 S 12c Green, "Specimen" Ovpt., Ty. A (117S-A). With additional tiny ms "X", Very Good, rarely seen offered 1,250.00
- 1092 S 10c Brown, "Specimen" Ovpt., Ty. A (150S-A). With additional tiny ms "X", Very Fine, scarcer than the catalog value indicates 600.00
- 1093 S 1c-90c 1879-83 Bank Notes, "Specimen" Ovpts., Ty. D (189S/211S-D). The complete set of ten different as listed, all o.g. except 30c and 90c (no gum) and 4c regummed and reperfed, otherwise Fine-Very Fine, the 10c, 15c and 30c exceptional *Not illustrated* 840.00
- 1094 S 1c-90c 1879-87 Issues, "Sample" and "Sample A" Overprints (189/212SK, SL). The two complete sets (20 stamps), original gum, most with thin spots, Fine-Very Fine appearance, the "Sample A" set more or less shows the color scheme for the 1890 Small Bank Note Issue (they were produced for the contract bid)..... *Not illustrated* 1,500.00



- 1095 S 5c, 10c, 90c 1889 Bank Notes, "Sample" Printed and "A" Manuscript, and "Sample A" Manuscript Ovpts. (191SM, 209SM, 216SN). 90c small faults, 5c huge margins, light crease, Fine-Very Fine, three very scarce specimens, especially the 5c which is hardly ever seen, undercataloged in our opinion.....*Not illustrated* 440.00
- 1096 S 5c Yellow Brown, "Specimen" Ovpt., Ty. D (205S-D). Unused (no gum), choice centering with Jumbo margins, Extremely Fine 80.00
- 1097 S 2c, 10c, 15c 1889 Bank Notes, Without "Sample" or "Sample A." Ovpts. (209SK var, 210SL var, 189SL var). Four of the five listed varieties, 2c is listed but unpriced, couple minor thin spots, Fine-Very Fine appearance, scarcer than catalog value indicates, Scott Retail for 2c is for with overprint.....(Photo Ex) 355.00
- 1098 S 1c-90c "Sample." Ovpts. (212S/191S-K). Complete set of thirteen, 1c unused (no gum), others o.g., some h.r., virtually all sound, Fine-Very Fine*Not illustrated* 975.00
- 1099 S 1c-90c 1889 "Sample A" Ovpts (212S/191S-L). Complete set of ten as listed, 30c part o.g., others o.g. (some h.r.), 5c natural s.e., 10c thin spot, otherwise virtually all Fine-Very Fine*Not illustrated* 750.00
- 1100 S Bank Note Specimen Group. 23, virtually all different, includes 1879 15c and 30c "D" types, four 1889 "Samples", twelve "Sample A" including unpriced 2c Rose Lake and two 5c Yellow Brown without overprint and two 10c and one 90c "Sample" with "A" ms, also includes two 1876 1c Blue and one 10c Brown on colored laid paper (nos. 156-E2, 161-E1) and two 2c Red Brown No. 210 on laid paper, all but two with original gum, some h.r., Fine-Very Fine lot of scarce and interesting material.....*Not illustrated* E. 750-1,000
- 1101 S 1c-\$5.00 Columbian, "Specimen" Ovpt., Ty. E (230S-245S-E). 2c, 15c, \$2.00 and \$5.00 unused (no gum), few others disturbed original gum, few faults, most appear Fine, scarce complete set, four with either P.F. or A.P.S. certificates.....(Photo Ex) 7,200.00
- 1102 S 4c Columbian, "Specimen" Ovpt., Ty. E (233S-E). Original gum, lightly hinged, clear overprint at left, some minor extraneous printer's ink at right (not mentioned on accompanying certificate), Very Fine, scarce, with 1990 P.F. certificate 400.00
- 1103 S 5c Columbian, "Specimen" Ovpt., Ty. E (234S-E). Unused (no gum), deep rich color, Fine 400.00
- 1104 S 15c Columbian, "Specimen" Ovpt., Ty. E (238S-E). Unused (regummed), tiny tear at top left, otherwise Very Fine..... 400.00



- 1105 S \$2.00 Columbian, "Specimen" Ovpt., Ty. E (242S-E). Unused (no gum), clear purple "Specimen" overprint at top left, Fine 500.00
- 1106 S 1c-\$3.00 Columbian, "Specimen" Ovpt., Ty. F (230S-243S-F). Complete set of seven values, 1c, 3c, 4c, 5c, 6c, 10c and \$3.00, some faults, otherwise Fine, scarce complete set, with 1976 P.F. certificates(Photo Ex) 4,000.00
- 1107 S 2c Red, Ty. IV, Booklet Pane of Six, "Specimen" Ovpt., Ty. E (279BeS). Plate no. at top right, original gum, top stamps single hinge mark, bottom four stamps Mint N.H., fresh and Fine-Very Fine, it is reported that only ten examples are known with the plate no. ... 1,100.00
- 1108 S 1c-\$2.00 Trans-Mississippi, "Specimen" Ovpts., Ty. E (285S-293S-E). Complete set, lower values small flaws, 8c-\$2.00 sound, Fine-Very Fine lot, the \$1.00 and \$2.00 exceptional.....(Photo Ex) 3,150.00
- 1109 S 1c-10c Pan-American, "Specimen" Ovpt., Ty. E (294S-299S-E). Each with clear purple "Specimen" ovpt., barely hinged, rich colors, Fine-Very Fine set....(Photo Ex) 1,410.00
- 1110 S 1c-10c Pan-American, "Specimen" Ovpt., Ty. E (294S-299S-E). Complete set, disturbed original gum, couple reperfed or small fault, Fine-Very Fine appearance, scarce(Photo Ex) 1,410.00
- 1111 S "Specimen" Overprint Collection Balance. Twelve items, includes 15c and 30c 1879 Ty. D, "Sample" Ovpts, 10c 1889 without "Sample", 2c, 3c, 12c and 30c 1861 Control Number overprints, also two proofs with 3c 1869 Pictorial "Atlanta" in Scarlet and 2c Navy Green Trial color on perforated wove, lastly nine reference items, slightly mixed condition, generally Fine-Very FineNot illustrated E. 500-750
- 1112 S 1c-50c 1884-1902 Special Delivery and Postage Due, "Specimen" Ovpts., Ty. D, E (E1SD, E3SE, E5SE, E6SE, J15SD-J21SD). Special Delivery o.g., Postage Dues no gum, Fine-Very Fine lot.....Not illustrated 1,005.00



1114



1115



1116



1119



1117



1118



1120



1121



1122

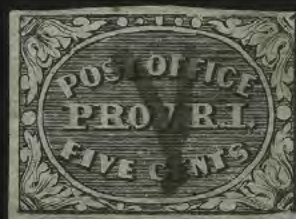

1123



1124



1125



1126



1127



1128



1129

POSTMASTERS' PROVISIONALS



1113

- 1113 (★) **New York N.Y., 5c Black, “ACM” Initials (9X1).** Unused (no gum), ample to large margins, Very Fine and choice, with 2004 P.S.E. certificate 1,400.00
- 1114 **New York N.Y., 5c Black, “ACM” Initials (9X1).** Large margins all around, light red “Paid” cancel, small flaws incl. tiny tear at top, Extremely Fine appearance 575.00
- 1115 (★) **New York N.Y., 5c Black, “ACM” Initials (9X1).** Pos. 23, unused (no gum), three ample to large margins, barely in at top, tiny surface scuff top right, otherwise Very Good, with 2004 P.F. certificate 1,400.00
- 1116 **New York N.Y., 5c Black, “ACM” Initials (9X1).** Pos. 22, clear to mostly large margins, blue ms cancels, tiny corner crease, Very Fine appearance, with 1999 A.P.S. certificate 525.00
- 1117 **New York N.Y., 5c Black, “ACM” Initials (9X1).** Vertical pair, Positions 2/7, large margins to just touched, vertical crease breaks paper, repair at bottom left adding portions of the design, still appears Fine, with 1998 P.F. certificate 1,350.00
- 1118 **New York N.Y., 5c Black, “ACM” Initials (9X1).** Vertical pair, Positions 31/36, huge margins to just in incl. part of adjoining stamps at right, tied by red grids, matching “**Boston Mass. Apr. 17**” circular datestamp on small blue piece, top stamp pre-use crease ending in small tear at right, otherwise Fine, scarce usage from Boston, with 1994 P.F. certificate.. 1,350.00
- 1119 (★) **New York N.Y., 5c Black, “AC M” Initials (9X1a).** Unused (no gum), ample to large margins incl. part of **bottom sheet margin**, deep shade and clear impression with bold initials, horizontal crease, soiling and touched-up toned spots noted on certificate, otherwise Very Fine, with 2004 P.F. certificate 1,750.00
- 1120 **New York N.Y., 5c Black, Without Signature (9X1e).** Position 31 with doubling of bottom frameline, clear margins to just in, small thin spot at bottom, appears Fine, with 1997 P.F. certificate identifying this as the rare Gray Paper variety, Scott 9X3b, which we think is in error 750.00
- 1121 ★ **Providence R.I., 5c Gray Black (10X1).** Position 7, part original gum, full to large margins, Very Fine, with 1987 P.F. certificate..... 350.00
- 1122 ★ **Providence R.I., 5c Gray Black (10X1).** Original gum, full to large margins, Very Fine 350.00
- 1123 **Providence R.I., 5c Gray Black (10X1).** Position 6, ms. check cancel, ample margins, tiny break in paper from ms. ink erosion, otherwise Very Fine, with 1995 P.F. certificate (does not mention flaw)..... 1,750.00
- 1124 **Providence R.I., 5c Gray Black (10X1).** Position 2, light ms. check cancel, three full margins to in at left, small thin spot, Very Good appearance, with 1993 P.F. certificate 1,750.00
- 1125 (★)田 **Providence R.I., 5c Gray Black (10X1).** Block of nine, bottom three rows of sheet with large to huge margins and sheet margins on three sides, unused (no gum), few toned spots, otherwise Very Fine, Scott Retail as block of four, two pairs and a single 3,250.00
- 1126 **St. Louis Mo., 5c Black on Greenish (11X1).** Ty. II, Position 3, clear margins to just in at top left, neat pen cancel, repaired, otherwise Fine, with 1975 P.F. certificate 5,000.00
- 1127 **St. Louis Mo., 10c Black on Greenish (11X2).** Ty. I, Position 2, clear margins all around, rich color, pen cancels and also red St. Louis circular datestamp, few faults incl. thin spots and corner creases, otherwise Fine, attractive appearance..... 5,000.00
- 1128 **St. Louis Mo., 10c Black on Gray Lilac (11X5).** Ty. I, Position 2, clear margins to just barely in, rebacked and with small repair at top, otherwise Fine example of this scarce issue, with 1974 P.F. certificate 4,500.00
- 1129 **St. Louis Mo., 10c Black on Bluish (11X8).** Ty. I, Position 2, three large margins, in at top, light penstroke cancel and clear **red circular datestamp** at bottom, small crease and tear at top right, otherwise almost Fine, this is the scarcest paper type of the St. Louis Bear, with 1975 P.F. certificate 7,500.00

1847 ISSUE



- 1130 5c Brown (1). Full to large margins, dark shade, light red grid cancel, Extremely Fine, with 1998 P.F. certificate 550.00
- 1131 5c Red Brown (1). Large to huge margins, fresh color and clear impression, neat red grid cancel, Extremely Fine, with 2005 P.F. certificate 550.00
- 1132 5c Red Brown (1). Large margins, bright rich color, dark blue cancel, Extremely Fine, with 1995 P.F. certificate 585.00
- 1133 5c Brown (1). Full to large margins, blue Philadelphia "5 cts" rate datestamp, deep rich color (Dark Brown, in our opinion), Extremely Fine, with 1997 P.F. certificate.. 675.00
- 1134 5c Red Brown (1). Large even margins, deep shade, red square grid, Extremely Fine..... 550.00
- 1135 5c Red Brown (1). Large to huge margins, strong color and sharp impression, light red grid cancel, Extremely Fine, with 2005 P.F. certificate..... 550.00
- 1136 5c Red Brown (1). Large even margins, deep shade, red square grid cancel, Extremely Fine, with 1996 P.F. certificate 550.00
- 1137 5c Red Brown (1). Large to huge margins, red New York square grid cancel, Extremely Fine, with 2005 P.S.E. certificate..... 550.00
- 1138 5c Red Brown (1). Large to huge margins all around, deep rich color, bold strike of red grid cancel, fresh and Extremely Fine, with 2005 P.F. certificate 550.00
- 1139 5c Red Brown (1). Large margins to full incl. part of adjoining stamp at left, deep rich color nicely contrasted by red grid cancel, fresh and Extremely Fine, with 2005 P.F. certificate..... 550.00
- 1140 5c Red Brown (1). Full to large margins, bright red grid, stitch watermark, Very Fine and choice 550.00
- 1141 5c Red Brown (1). Ample to huge margins, fresh color and clear impression, light red grid cancels, Very Fine and choice, with 1983 P.F. and 2003 P.S.E. certificates (VF-XF 85)..... 550.00



- 1142 5c Red Brown (1). Full to large margins, attractive color, red grid cancel, Very Fine and choice, with 1996 P.F. certificate..... 550.00
- 1143 5c Red Brown (1). Full to large margins, blue Philadelphia "5" rate datestamp, intense shade (Dark Brown, in our opinion), Very Fine and choice, with 1997 P.F. certificate . 675.00
- 1144 5c Red Brown (1). Large margins to full at lower left, beautiful bright shade approaching Orange Brown, red Chicago "5" in cogged oval cancel, Very Fine, remarkably handsome 650.00
- 1145 5c Red Brown (1). Large margins to ample at upper right, blue "Paid" cancel, spot of ms. ink at top, Very Fine..... 600.00
- 1146 5c Red Brown (1). Full margins at ample at bottom left, red "5" numeral cancel and trace of blue datestamp, Very Fine, with 1983 P.F. certificate 650.00
- 1147 5c Red Brown (1). Full to large margins, deep rich color, lightly cancelled by blue Philadelphia "5" numeral in circle, Very Fine, with 1980 P.F. certificate 650.00
- 1148 5c Red Brown (1). Full to large margins, deep shade, red grid, Very Fine, with 1998 P.F. certificate..... 550.00
- 1149 5c Red Brown (1). Full to large margins, bright shade, red grid and faint black cancel, Very Fine, with 1984 P.F. certificate and accompanied by cover from which this stamp was removed 550.00
- 1150 5c Red Brown (1). Full margins, red St. Johnsbury Vt. Scarab cancel, small thin, corner creases, Very Fine appearance, scarce cancel, with 1996 P.F. certificate..... E. 400-500
- 1151 5c Red Brown (1). Full margins, rich color, vivid red grid, Very Fine..... 550.00
- 1152 5c Red Brown (1). Full even margins, red grid, light shade, Very Fine 550.00
- 1153 5c Red Brown (1). Large margins to ample at top, bright red grid, bright shade, Very Fine 550.00



- 1154 5c Red Brown (1). Full to large margins, rich color, red grid, Very Fine, with 1997 P.F. certificate..... 550.00
- 1155 5c Red Brown (1). Ample to large margins, two strikes of unusual red 5-bar oval grid cancel, Very Fine, with 1976 P.F. certificate..... 550.00
- 1156 5c Red Brown (1). Large to full margins, fresh color and clear impression, light red grid cancel, Very Fine..... 550.00
- 1157 5c Red Brown (1). Large to huge margins on three sides, full at bottom, bright red grid, late worn impression, Very Fine, with 1984 P.F. certificate..... 550.00
- 1158 5c Brown (1). Full to ample margins, deep shade, red grid, natural inclusion, Very Fine. 550.00
- 1159 5c Brown (1). Full to large margins, red grid, Very Fine..... 550.00
- 1160 5c Red Brown (1). Three huge margins, full at top, dark rich color, blue Philadelphia "Paid" in frame cancel, Very Fine, with 1995 P.F. certificate..... 600.00
- 1161 5c Red Brown (1). Full to large margins, blue Philadelphia datestamp, Very Fine 675.00
- 1162 5c Red Brown (1). Full to large margins, blue grid cancel, Very Fine, with 1986 P.F. certificate..... 585.00
- 1163 5c Red Brown (1). Full even margins, blue grid cancel, Very Fine 585.00
- 1164 5c Brown (1). Margins all around, blue grid cancels, Very Fine, with 1987 P.F. certificate 585.00
- 1165 5c Red Brown (1). Ample to large margins, fine impression, blue grid cancel, Very Fine, with 1986 P.F. certificate 585.00



- | | | |
|------|---|--------|
| 1166 | 5c Brown (1). Full even margins, black grid cancel , light shade, Very Fine, with 1991 P.F. certificate | 650.00 |
| 1167 | 5c Red Brown (1). Full margins, light black grid cancel , bright shade, Very Fine, with 1986 P.F. certificate | 650.00 |
| 1168 | 5c Red Brown (1). Ample to large margins, black grid cancel , Very Fine, with 1986 P.F. certificate | 650.00 |
| 1169 | 5c Brown (1). Full to large margins, black grid cancel , attractive shade, Very Fine, with 1995 P.F. certificate | 650.00 |
| 1170 | 5c Red Brown (1). Ample to huge margins, deep shade, black grid cancels , small light corner crease, Very Fine appearance | 650.00 |
| 1171 | 5c Brown (1). Ample to large margins, black grid cancel , Very Fine | 650.00 |
| 1172 | 5c Red Brown (1). Ample to full margins, light black grid cancel , Very Fine | 650.00 |
| 1173 | 5c Red Brown (1). Full margins, bright shade, ms. cancel, Very Fine | 275.00 |
| 1174 | 5c Red Brown (1). Large margins incl. right sheet margin , red grid cancel, beautiful shade and impression, faint crease, Extremely Fine appearance | 550.00 |
| 1175 | 5c Red Brown (1). Large to huge margins, rich color, lightly cancelled in red, small margin tear at top clear of design, Extremely Fine appearance | 550.00 |
| 1176 | 5c Dark Brown (1a). Huge margins incl. bottom sheet margin , bold ms. "X" cancel, intense shade and impression from a very early printing (possibly First), sealed tear and tiny hole in paper not readily apparent on face, Extremely Fine appearance | 275.00 |
| 1177 | 5c Red Brown (1). Full to large margins, red New York datestamp, faint bleached spots, otherwise Very Fine | 750.00 |



- 1178 5c Red Brown (1). Full to huge margins, red grid, crease, otherwise Very Fine . 550.00
- 1179 5c Red Brown (1). Large margins to full at bottom, red square grid breaks paper at corner, still Very Fine 550.00
- 1180 5c Red Brown (1). Full to large margins, red grid, slightly oxidized, otherwise Very Fine, with 1997 P.F. certificate 550.00
- 1181 5c Brown (1). Full to large margins, criss-crossing strikes of **black grid** and trace of red datestamp, minute pinhole, Very Fine appearance..... 650.00
- 1182 5c Red Brown (1). Full to large margins, **blue grid** cancel, tiny corner crease at top left, Very Fine appearance 585.00
- 1183 5c Red Brown (1). Full margins, **blue Philadelphia "5 cts" datestamp**, small corner crease at top right, otherwise Very Fine 675.00
- 1184 5c Red Brown (1). Large to full margins, early deep shade, **blue Philadelphia "Paid" in frame** cancel, faint corner crease, otherwise Very Fine 600.00
- 1185 5c Red Brown (1). Large margins to clear, bold strike of **black grid** cancel, small pinhole thin at top, otherwise Very Fine 650.00
- 1186 5c Brown (1). Ample to huge margins, rich color and clear impression, neat red grid cancel, minor light corner creases, Very Fine appearance..... 550.00
- 1187 5c Grayish Brown (1a). Large margins, cancelled by the rim of a blue circular datestamp, small tear and minor corner crease, Very Fine appearance 785.00
- 1188 5c Brown (1). Ample to full margins, light **blue grid** cancel, internal crease shows in fluid, Very Fine appearance..... 585.00
- 1189 5c Red Brown (1). Ample to full margins incl. **right sheet margin**, red grid, bleached spot in margin, otherwise Very Fine 550.00



1190	5c Red Brown (1). Large margins to ample at top, blue "10" numeral cancel, Fine..	650.00
1191	5c Red Brown (1). Ample margins to close, pre-printing paper fold, red grid, Fine..	550.00
1192	5c Red Brown (1). Ample to full margins, red grid, Fine	550.00
1193	5c Red Brown (1). Three enormous margins, ample to close at left, red square grid, Fine, with 1987 P.F. certificate.....	550.00
1194	5c Red Brown (1). Three large margins, ample to barely touching at bottom, rich color, bold blue grid cancel, Fine.....	585.00
1195	5c Red Brown (1). Ample margins, red "5" numeral cancel, impression from worn plate described as "Dry Print" variety on accompanying certificate, Fine, with 1984 P.F. certificate .	650.00
1196	5c Red Brown (1). Large margins to ample at right, blue grid, Fine, with 1987 P.F. certificate	585.00
1197	5c Red Brown (1). Ample margins to close at lower left, rich color, red "5" numeral cancel, Fine, with 1996 P.F. certificate	650.00
1198	5c Red Brown (1). Large margins incl. bottom sheet margin, close at top, beautiful rich color, red grid, Fine	550.00
1199	5c Red Brown (1). Full margins to clear, bright color, light strike of blue town datestamp, Fine	675.00
1200	5c Grayish Brown (1a). Large margins to ample at top, deep rich color nicely contrasted by red grid cancel, Fine, with 2003 P.F. certificate	625.00
1201	5c Red Brown (1). Margins all around, fresh color and clear impression, Philadelphia blue framed "Paid" cancel, Fine	600.00



1202



1203



1204



1205



1206



1207



1208



1209



1210



1211



1212



1215



1216



1217



1218



1219



1220



1221



1222

1202	5c Red Brown (1). Ample margins to clear, blue grid cancel, thin spot, Fine appearance. 585.00
1203	5c Red Brown (1). Large margins to ample at top, bright red grid, slightly oxidized, otherwise Fine, with 1997 P.F. certificate 550.00
1204	5c Red Brown (1). Ample to large margins incl. right sheet margin , bright shade, red square grid, slight crease and thinning, otherwise Fine 550.00
1205	5c Red Brown (1). Large margins except close at bottom left, red square grid, faint corner crease at top left, otherwise Fine 550.00
1206	5c Red Brown (1). Large margins to clear, red grid cancel, small crease at top left, appears Fine, with 1999 P.F. certificate 550.00
1207	5c Red Brown (1). Clear to large margins, red grid and blue Baltimore Md. datestamp, small tear, otherwise Fine 675.00
1208	5c Red Brown (1). Full margins to clear, red grid cancel, tiny tear at top, color slightly affected by cleaning, otherwise Fine, with 2005 P.F. certificate 550.00
1209	5c Red Brown (1). Clear to large margins, blue grid cancel, small corner crease, otherwise Fine 585.00
1210	5c Red Brown (1). Three ample to large margins, barely in at bottom, small natural pre-print crease and tiny trivial corner crease, Very Good..... 775.00
1211	5c Red Brown (1). Three large margins, just in at left, bright color, trace of black grid cancel as well as red numeral "5" handstamp, faint crease 650.00
1212	5c Red Brown (1). Large margins to clear, bright color affected when pen cancel removed, appears Very Fine 275.00
1213	5c Red Brown (1). Four singles, margins all around, mostly large to huge, variety of shades, two blue cancels, one red, other ms. removed (appears unused), faults or light toning, Fine-Very Fine appearing lot <i>Not illustrated</i> E. 400-500
1214	5c Red Brown (1). Five used singles, variety of shades, cancels include black numeral "5", blue framed "Paid", red grid, blue grid and blue town circular datestamp with integral "5" rate, margins to cut in, one with left sheet margins, mixed quality, Very Good-Fine appearance <i>Not illustrated</i> E. 500-750
1215	5c Red Brown (1). Horizontal pair, full margins, light blue grid cancels, faint corner crease at lower right, otherwise Very Fine, accompanied by cover from which this pair was removed..... 1,185.00
1216	5c Dark Brown (1a). Horizontal pair, full margins to just clear at top, beautiful dark shade and early impression, two strikes of blue "Paid" and part of Baltimore datestamp, right stamp creased, otherwise Fine, very attractive..... 1,800.00
1217	5c Red Brown (1). Horizontal pair, large margins all around, bright color nicely contrasted by red grid cancels, right stamp light vertical crease, appears Very Fine, with 2004 P.S.E. certificate 1,150.00
1218	5c Red Brown (1). Horizontal pair, large margins to ample at right, ms. cancels, rich color, right stamp creased, left stamp Extremely Fine 550.00
1219	5c Red Brown (1). Horizontal strip of three, large margins to just touched, deep rich color, blue Philadelphia circular datestamps, couple light creases, appears Fine..... 2,725.00
1220	5c Red Brown (1). Horizontal strip of three, large margins to just in, red grid cancels, few faults, appears Fine 2,350.00
1221	5c Brown, Double Transfer Ty. A (1-A). Position 80R, full to ample margins, blue grid cancel, creased in bottom margin and top left corner, otherwise Very Fine..... 735.00
1222	5c Brown, Double Transfer Ty. A (1-A). Position 80R, full margins to clear, deep shade, clear impression, red grid, Fine..... 700.00



- 1223 **5c Red Brown, Double Transfer Ty. B (1-B).** Position 90R, ample to large margins, tied by red grid on piece with matching "Albany N.Y. Aug. 30" circular datestamp with fleurons, slightly oxidized, otherwise Very Fine, scarce double transfer, with 1972 P.F. certificate 700.00
- 1224 **5c Brown Orange, Double Transfer Ty. C (1-C).** The rare Type C Double Transfer from an unknown position on a late state of the plate, three large margins, slightly in at top, lightly cancelled, bright shade from late printing, Fine, with 1994 P.F. certificate identifying shade as "Red Brown, Scott 1", but in our opinion the Type C Double Transfer is always found in the Brown Orange (or Orange Brown) shade, Scott Retail for the transfer variety 3,250.00
- 1225 **5c Orange Brown (1b).** Ample margins, rich color, red grid and part of datestamp, Very Fine 850.00
- 1226 **5c Orange Brown (1b).** Position 10R from top right corner with **part of sheet margins**, bright shade, **red town** datestamp, slight crease in top margin (barely flashes when drying), Very Fine appearance..... 1,050.00
- 1227 **5c Orange Brown (1b).** Three ample to huge margins, cut in at right, removed ms. cancel, appears unused, Very Good, scarce shade, with 2004 P.S.E. certificate. 1,750.00
- 1228 **5c Orange Brown (1b).** Three large margins, close at bottom, vivid shade, light red grid cancel, Fine..... 850.00
- 1229 **5c Brown Orange (1d).** Full to large margins, bright shade and late impression, light **blue** cancel, light manuscript cancel at top, Very Fine, with 1981 and 2005 P.F. certificates 1,785.00
- 1230 **5c Brown Orange (1d).** Full margins to just in, cancelled by clear strike of **green grid** cancel, few margin nicks, thinned at top, appears Fine, scarce with the green cancel, with 2005 P.F. certificate..... 3,000.00



- 1231 10c Black (2). Large margins to ample at upper left, bright shade nicely contrasted by red circular datestamp, Very Fine and choice 1,350.00
- 1232 10c Black (2). Huge margins to clear incl. wide sheet margin at bottom, crisp impression nicely contrasted by red square grid cancel, Very Fine, with 1977 P.F. certificate..... 1,350.00
- 1233 10c Black (2). Ample margins, sharp impression, red grid cancel, backstamp barely shows thru, otherwise Very Fine, with 1978 P.F. certificate 1,350.00
- 1234 10c Black (2). Large margins all around, intense shade, bold strike of red grid cancel, Very Fine and choice, with 1995 P.F. and 2004 P.S.E. certificates 1,350.00
- 1235 10c Black (2). Large margins to ample at bottom, red grid, Very Fine, with 1978 P.F. certificate 1,350.00
- 1236 10c Black (2). Mostly large margins incl. right sheet margin, sharp impression, black grid cancel, ink on back shows thru, tiny corner crease in top right margin, otherwise Fine..... 1,700.00
- 1237 10c Black (2). Large margins to in at bottom incl. sheet margin at right, crisp impression, red New York square grid cancel, Fine 1,350.00
- 1238 10c Black (2). Clear to very large margins, blue grid cancel, couple small light toning spots (really not offensive), otherwise Fine, with 2004 P.F. certificate 1,400.00
- 1239 10c Black (2). Huge margins to in incl. part of adjoining stamps at left and bottom, crisp impression, red grid cancel, Very Good 1,350.00
- 1240 10c Black (2). Three ample to huge margins, slightly in at left, red square grid cancel, pressed crease at left, appears Very Good 1,350.00
- 1241 10c Black (2). Three large to huge margins, touching at bottom, ms. cancel removed (appears unused), repaired, Fine appearance, with 1989 P.F. certificate 750.00



1242



1243



1244



1245



1246



1247



1251



1248



1252

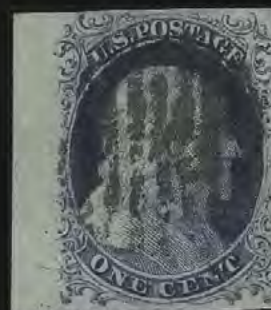

1253



1254



1255



1256LX

1242	10c Black (2). Margins to barely in, lightened ms. cancel, appears unused, almost Fine... 750.00
1243	10c Black, Double Transfer Ty. "D" (2-D). Position 41R, margins all around, mostly large, red grid cancel, couple thin spots, Very Fine appearance, attractive example of this scarce plate variety 2,000.00
1244 ★	5c Red Brown, Reproduction (3). Without gum as issued, full to large margins, rich color, Very Fine and choice, with 2005 P.F. certificate 750.00
1245 ★	5c Red Brown, Reproduction (3). Without gum as issued, margins all around, tiny margin tear and small mark on face, otherwise Very Fine 750.00
1246 ★	5c Red Brown, Reproduction (3). Without gum as issued, ample to huge margins including top sheet margin , excellent color and impression, Very Fine..... 750.00
1247 ★	10c Black, Reproduction (4). Without gum as issued, large to full margins, fresh, crisp paper, Very Fine and choice, with 2005 P.F. certificate 900.00
1248 ★	10c Black, Reproduction (4). Without gum as issued, margins all around, fresh and Very Fine 900.00

1851-56 ISSUE



1249



1250

1249	1c Blue, Ty. Ia (6). Three large margins incl. part of sheet margin at bottom, rich color, circular datestamp, light diagonal crease, cut in at top but the key type characteristics (bottom plumes) are surrounded by sheet margin, with 1980 A.P.S. certificate..... 12,000.00
1250	1c Blue, Ty. Ia (6). Positions 98-99R4, horizontal pair, large margins at bottom and right and showing the full plumes at bottom, touched at left and in at top, light datestamps, each stamp affected by vertical crease and toned spots, extremely rare used multiple of the Type Ia showing complete design at bottom..... 27,500.00
1251 (★)田	1c Blue, Ty. II (7). Block of four, unused (no gum), bright color from Plate 2, huge margins to just in incl. sheet margin at right , few faults, appears Very Fine ... 5,500.00
1252	1c Blue, Ty. II (7). Position 5L2, huge margins to clear, rich color, bold strike of circular datestamp, Very Fine and choice 160.00
1253	1c Blue, Ty. II (7). Position 81R2, full to large margins incl. left sheet margin , grid cancel, Very Fine and choice..... 160.00
1254	1c Blue, Ty. II (7). Position 1R1E, large to huge margins incl. top left corner margin , bright color nicely contrasted by red circular datestamp , must be from a late impression as outer line at bottom almost shows small break (which would make this an 8A), Extremely Fine, a stamp of great visual appeal..... 180.00
1255	1c Blue, Ty. II-IIIa (7-8A). Horizontal pair, large margins to just touched, blue "5" cancels and penstrokes, faults incl. pressed-out crease and partially rebacked, otherwise Fine, with 1991 A.P.S. certificate 1,250.00
1256	1c Blue, Ty. II, IV (7, 9). First with three large margins, just in at top, face-free circular datestamp, second large margins all around, neat pen cancel, Very Fine-Extremely Fine.(Photo Ex) 225.00



1258



1259



1260



1261



1262



1263



1264



1265



1266



1267



1268



1269



1270



1271



1272



1273



1274



1257

- 1257 **1c Blue, Ty. III, Position 99R2 (8).** Horizontal strip of three, Positions 97-99R2, left stamps Ty. II (7), clear margins to just in, bright shade, light strike of circular datestamp, left stamp small corner crease at bottom left, right pair with light crease at top, appears Fine, a scarce example of Position 99R2, with 2005 P.F. certificate 7,160.00
- 1258 **1c Blue, Ty. IIIa (8A).** Large margins to just barely in at top, pretty Plate 1 Early color, neat strike of grid cancel, Very Fine and choice, with 1980 and 2003 P.F. certificates.... 1,050.00
- 1259 **1c Blue, Ty. IIIa (8A).** Large margins to just in, pretty shade, neat strikes of large Boston "Paid" grid, some minor flaking of upper surface at top left as can occur on this issue, otherwise Very Fine, with 1998 A.P.S. certificate 1,050.00
- 1260 **1c Blue, Ty. IIIa (8A).** Position 51R4, **centerline sheet margin at left**, other sides large to just touching at upper right, ms. cancel, deep rich Plate 4 color, Very Fine..... 500.00
- 1261 **1c Blue, Ty. IIIa (8A).** Huge margins to cut in, fresh color, two-line ruled ms. cancel, Very Good, with 2005 P.F. certificate 500.00
- 1262 ★ **1c Blue, Ty. IV (9).** Recut once at top and once at bottom, original gum, lightly hinged, large margins to just clear, bright color, Very Fine and choice, with 2003 P.F. certificate .. 800.00
- 1263 (★) **1c Blue, Ty. IV (9).** Unused (no gum), recut once at top, twice at bottom, clear to huge margins, magnificent deep rich color, fine impression, pinpoint toned speck not mentioned on certificate, otherwise Extremely Fine, with 1979 P.F. certificate..... 325.00
- 1264 **1c Blue, Ty. IV (9).** Huge margins to ample at bottom, deep rich color, lightly cancelled, Very Fine, with 2005 P.F. certificate 130.00
- 1265 **1c Blue, Ty. IV (9).** Recut once at top and twice at bottom, large margins to clear, deep rich color, bold strikes of circular datestamp, Very Fine, with 1999 P.F. certificate..... 140.00
- 1266 **1c Blue, Ty. IV (9).** Margins to slightly in at top, light **green grid cancel**, Fine, scarce and seldom seen, with 2005 P.F. certificate..... 480.00
- 1267 ★ **3c Orange Brown (10).** Three full margins, in at bottom, original gum, lightly hinged, brilliant color, almost Fine, scarce in sound original-gum condition, with copy of 2004 P.F. certificate for pair 3,500.00
- 1268 **3c Orange Brown (10).** Horizontal strip of six, Positions 45-50L1E, large margins to in, light strike of **red cancel**, few small faults to be expected from such a large multiple, almost Fine, scarce strip, with 2001 P.S.E. certificate..... 2,400.00
- 1269 **3c Orange Brown (10).** Horizontal pair, Positions 37-38R2E, large margins to just in, tied by perfect strike of "New Bedford Ms. Oct. 21" circular datestamp on small blue piece, light vertical file fold affects left stamp, appears Very Fine..... 500.00
- 1270 **3c Orange Brown (10).** Positions 76-79L1i, horizontal strip of four, large margins to slightly in, each struck with Boston small "Paid" grid, one stamp creased and torn, otherwise Fine, scarce multiple, Scott Retail as strip and single 1,330.00
- 1271 ★ **3c Dull Red (11).** Original gum, margins all around, extra wide at bottom showing bit of next stamp, attractive color, Very Fine and choice, with 1988 and 2005 P.F. certificate 300.00
- 1272 ★★ **3c Rose Red (11 var). Mint N.H.,** Position 57R3, three large margins, just in at bottom, brilliant color, Fine, with 2002 P.S.E. certificate, Scott Retail as hinged 300.00
- 1273 ★ **3c Claret (11 var).** Position 86L6, part original gum, margins to just in, light vertical crease, appears Fine..... 350.00
- 1274 (★) **3c Dull Red (11).** Position 21L1L, unused (no gum), full margins, bright color, unusual extra ink mark at bottom of portrait, Very Fine..... 100.00



- 1275 (★) 3c Dull Red (11). Vertical pair, unused (no gum), deep rich color, huge margins to clear incl. significant portion of adjoining stamps at sides, some staining, appears Very Fine..... 200.00
- 1276 ★ 3c Dull Red (11). Horizontal pair, original gum, h.r., large margins to clear, pale color, Very Fine, right stamp with backstamp..... 675.00
- 1277 ★ 3c Dull Red (11). Vertical strip of three, Positions 2/12/22R3, original gum, large margins to clear, radiant color, few light creases, appears Very Fine 1,100.00
- 1278 ★田 3c Dull Red (11). Block of four, Positions 81-82/91-92R2L, huge margins to just in at right incl. bottom left corner sheet margin, original gum, h.r., bright color, thin spot at top left, light diagonal crease affects top stamps, appears Fine-Very Fine, with 2005 A.P.S. certificate..... 2,000.00
- 1279 (★)田 3c Dull Red (11). Block of four, Positions 51-52/61-62R3, unused (no gum), large margins incl. sheet margin at left, bright color, Very Fine, with 1997 P.F. certificate, Scott Retail as block of four with gum..... 2,000.00
- 1280 3c Dull Red (11). Position 93R1L, huge margins to clear incl. sheet margin at bottom, brilliant color, neat strike of New York circular date stamp, Extremely Fine, with 1997 P.S.E. certificate ... 12.00
- 1281 3c Bright Claret (11). Pos. 67L2L, full to large margins all around, bold town circular date stamp, Very Fine and choice, with 1993 P.S.E. and 2004 P.F. certificates..... 17.50



1282

1282

3c Dull Red, Private Roulette Perforation (11 var). Horizontal pair, Position 49-50L2L, long sawtooth perforations at bottom and s.e. other sides incl. huge margin at right with guideline, "Washington D.C. Dec. 11" circular date stamp, tiny tear at top left not noted on certificate, Very Fine, very little is known about this private perforation, it was originally part of a horizontal strip of four, illustrated in *The Chronicle* (May 1975, p. 80), ex Alexander, with 2002 P.F. certificate declining opinion..... E. 750-1,000



- 1283 5c Red Brown (12). Position 50R, large margins to clear incl. **imprint at right**, well-struck large Boston "Paid" grid cancel, small surface scuffs, otherwise Very Fine, we record only three imprints copies from this position, ex Klein 1,025.00
- 1284 5c Red Brown (12). Position 51L, large margins to just touched incl. **imprint at left**, bright shade, cancelled by unusual ms. "5", Fine, scarce, we record only three imprint copies from this position, ex Waterhouse and Hill 900.00
- 1285 5c Red Brown (12). Position 1R, huge margins to just in incl. **full guide line at left**, New York circular datestamp and **red grid** cancels, vertical crease, appears Fine, scarce position piece 1,050.00
- 1286 5c Red Brown (12). Large and even margins, circular datestamp and **red grid** cancels, light horizontal crease at top, appears Extremely Fine 1,050.00
- 1287 5c Red Brown (12). Large to full margins, rich color, neat strike of circular datestamp, fresh and Very Fine 900.00
- 1288 5c Red Brown (12). Large to full margins, rich color, bold strikes of circular datestamp, tiny thin speck, appears Extremely Fine, faint purple backstamp 900.00
- 1289 5c Red Brown (12). Large to huge margins incl. part of adjoining stamps at top and bottom, intense shade and impression, black grid cancel, Extremely Fine, with 1988 P.F. certificate 900.00
- 1290 5c Red Brown (12). Large margins to clear, neat strike of circular datestamp, Very Fine 900.00
- 1291 5c Red Brown (12). Full to large margins on three sides, clear of design at top, bold Philadelphia circular datestamp, Fine, with 2005 P.F. certificate 900.00
- 1292 5c Red Brown (12). Ample to huge margins, lightly cancelled, light crease, Very Fine appearance 900.00
- 1293 5c Red Brown (12). Ample to huge margins, rich color, circular datestamp at right, tiny trivial corner margin crease, Very Fine appearance 900.00



1294



1295



1296



1297



1298



1299



1300



1301



1302



1303



1304



1305



1306



1307



1308



1309



1310



1311



1312



1313



1314

1294	5c Red Brown (12). Clear to large margins, lovely fresh color, grid cancel, Fine 900.00
1295	5c Red Brown (12). Clear to huge margins, choice dark shade, New Orleans circular datestamp, Fine 900.00
1296 ★	5c Red Brown (12). Traces of original gum, three large to huge margins, slightly in at bottom, tiny insignificant nick at top, thins, creases and soiling, reasonably attractive example of this very rare unused stamp, with 2005 P.S.E. certificate, Scott Retail as original gum..... 20,000.00
1297	5c Red Brown (12). Horizontal pair, large to huge margins all around, beautiful rich color, lightly cancelled by Wilmington (Del.) circular datestamp, small corner crease at top right, still an Extremely Fine pair, with 2005 P.F. certificate..... 2,100.00
1298	5c Red Brown (12). Horizontal pair, ample to large margins, deep rich color and faint red town datestamp , horizontal crease, otherwise Very Fine..... 2,250.00
1299	5c Red Brown (12). Horizontal pair, large margins to ample at left, neatly cancelled by town datestamp, rich color, small sealed tear in margin above right stamp, otherwise Very Fine, with 1983 P.F. certificate..... 2,100.00
1300	5c Red Brown (12). Horizontal pair, large margins to touching at bottom left, light New Orleans datestamps, scissors cut into design at bottom right, otherwise Fine ... 2,100.00
1301	5c Red Brown (12). Vertical pair, three large margins, close to touching at right, New Orleans datestamps, slight creases, otherwise Fine 2,100.00
1302	5c Red Brown (12). Vertical pair, lightly cancelled by black and red datestamps, top stamp cut in, bottom stamp has large margins and faint creased, still Extremely Fine appearance..... 2,100.00
1303	5c Red Brown (12). Block of three, margins to in and showing part of adjacent stamp at top, two strikes of "Columbus O." 1857 datestamps, probably from second and third rows of the plate, small scissors-cut in margin between vertical stamps, few creases and tiny sealed tear at bottom right corner FINE AND EXTREMELY SCARCE MULTIPLE OF THE 5-CENT 1856. We record nine blocks of four or larger on and off cover, and two blocks of three. Illustrated in Hill book on page 14. Scott Retail for the more common strip of three 4,500.00
1304	10c Green, Ty. I (13). Ample to large margins, rich color, neat blue circular datestamp , Very Fine, with 1985 P.F. certificate 940.00
1305	10c Green, Ty. I (13). Large margins to clear, incredibly intense color, light circular datestamp, Fine 900.00
1306	10c Green, Ty. I (13). Position 93R1, large margins to clear, rich color, light strike of circular datestamp, Fine 900.00
1307	10c Green, Ty. I (13). Ample to huge margins, lightly cancelled, small corner crease, otherwise Very Fine 900.00
1308	10c Green, Ty. I (13). Clear to huge margins, light circular datestamp, creases or wrinkles, otherwise Very Fine..... 900.00
1309	10c Green, Ty. I (13). Horizontal pair, full margins to touched, deep rich color, grid cancels and also part of French debit marking, tiny corner crease at top left, Fine-Very Fine appearance..... 2,100.00
1310	10c Green, Ty. I (13). Horizontal strip of four, ample margins to in at bottom, blue 1857 datestamps, scissors-cut mostly in margin between left stamps, small corner crease at top left, few toned spots, otherwise Fine-Very Fine, an extremely rare Type I multiple, Scott Retail as two pairs 4,200.00
1311 ★	10c Green, Ty. II (14). Original gum, ample margins to slightly in at top, deep rich color, stain spots, otherwise Fine..... 5,500.00
1312	10c Green, Ty. II (14). Position 20L1, enormous margins incl. right guideline sheet margin and part of adjoining stamp left, black and red datestamps, creases and faults not readily apparent on face, Extremely Fine appearance 200.00
1313	10c Green, Ty. II (14). Large margins, bright color, neat circular datestamp, Extremely Fine, with 2003 P.S.E. certificate..... 200.00
1314	10c Green, Ty. II (14). Horizontal pair, large even margins all around, beautiful bright color, neat strike of New Orleans datestamp, barest trace of a faint crease in far right margin that barely shows while drying, still an Extremely Fine pair, ex Rust, with 2003 P.F. certificate 450.00



1315



1316



1317



1318X



1319



1320



1321



1322



1323



1324

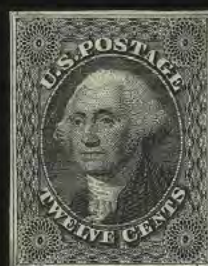

1325



1326



1327



1328



1329

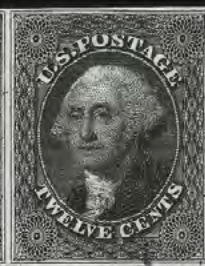

1331



1330



1332



1333

1315 田	10c Green, Ty. II (14). Block of four, large margins to in, bright color, light strikes of circular datestamps, faint creases, appears Fine, scarce multiple 4,000.00
1316 田	10c Green, Ty. III/II (15/14). Block of four, combination of Type III at top and Type II at bottom, blue "Cincinnati O. Feb. 22" circular datestamp, three large margins, slightly cut in at right, rich color, creases, Fine-Very Fine appearance, a scarce multiple, especially desirable with a blue town cancel..... 3,500.00
1317 田	10c Green, Ty. II (14). Block of six, Positions 3-5/13-15L1, three large margins, in at top, grid cancels, some faults incl. light creases, small tear at top center and toned spots, otherwise Fine, scarce multiple, Scott Retail as block of four and pair 4,450.00
1318	10c Green, Ty. II, III (14, 15). Ample to huge margins, each with neat circular datestamp, lovely colors, Very Fine, No. 14 with 1989 P.F. certificate, No. 15 with 1999 A.P.S. certificate (Photo Ex) 400.00
1319	10c Green, Ty. III (15). Huge margins all around, rich color, neat grid cancel, Extremely Fine, with 1979 P.F. certificate 200.00
1320	10c Green, Ty. III (15). Large to full margins, pretty shade, neat circular datestamp, Very Fine and choice, with 1987 P.F. certificate 200.00
1321	10c Green, Ty. III-IV (15-16). Positions 61-64L1, horizontal strip of four, right stamp 64L recut top and bottom , others Ty. III, full to large margins at top and bottom, touching to slightly in at sides, rich color and deep impression, light town cancels and part of ms. rate mark, minor faults, otherwise Fine, Scott Retail as strip and Position 64L1 2,775.00
1322	10c Green, Ty. IV (16). Position 54L1, recut at bottom, full to large margins incl. portion of adjoining stamp at right, deep rich color, cancelled by bold clear strike of New Orleans circular datestamp, certificate mentions light toning at bottom left, which is barely noticeable and probably cancel-related, still Very Fine, with 2005 P.F. certificate 1,700.00
1323	10c Green, Ty. IV (16). Position 54L1, recut at bottom, large to huge margins, ugly smudged cancel over Washington's face, otherwise Very Fine..... 1,700.00
1324	10c Green, Ty. IV (16). Position 64L1, recut top and bottom , large to huge margins, fresh color, light town circular datestamp and removed pen cancel, Very Fine appearance, with 2005 P.S.E. certificate..... 2,000.00
1325 (★)	12c Black (17). Unused (no gum), clear margins all around, some toning, otherwise Very Fine..... 2,200.00
1326	12c Black (17). Position 8R1, ample to large margins incl. part of top sheet margin , lightly cancelled, Very Fine..... 325.00
1327	12c Black (17). Ample to huge margins, beautiful intense shade on crisp white paper, Very Fine and choice 325.00
1328	12c Black (17). Large margins to clear, light strike of circular datestamp, Fine, with 2002 A.P.S. certificate 325.00
1329	12c Black (17). Horizontal pair, clear to large margins except just in partially at top of the left stamp, fresh and crisp, sharp impression, barely cancelled by bits of a blue town circular datestamp, Fine-Very Fine, with 2005 P.F. certificate 700.00
1330	12c Black (17). Horizontal strip of three, ample margins to slightly in at bottom, lightly cancelled by grids, fine impression, Fine-Very Fine strip, with 2005 P.F. certificate..... 1,025.00
1331 田	12c Black (17). Block of four, Positions 51-52/61-62R1, margins clear to in, grid cancels, few faults, appears Fine 5,500.00
1332	12c Black, Part India Paper (17). Large margins all around, crisp impression, blue circular datestamp , small vertical scissors-cut at bottom, light creasing, appears Extremely Fine..... 1,100.00
1333	12c Black, Part India Paper (17). Large margins to touching, grid cancel, Fine, scarce ... 1,100.00

1857-60 ISSUE

- 1334 ★田 1c Blue, Ty. I, II (18, 20). Positions 64-65/74-75L12, block of four, bottom right and top left stamps Ty. I, original gum, lightly hinged, brilliant color, right stamps faint vertical bend

FINE-VERY FINE. A SCARCE ORIGINAL-GUM COMBINATION BLOCK OF THE ONE-CENT PERFORATED ISSUE.

With 1978 P.F. certificate..... 9,000.00



1334



- 1335 ★ 1c Blue, Ty. I (18). Original gum, lightly hinged, deep rich color, choice centering with margins well clear on three sides, tiny faint toned spot at top left is barely noticeable (and not mentioned on earlier certificate), otherwise Very Fine, with 1991 and 2005 P.F. certificates..... 2,250.00
- 1336 ★ 1c Blue, Ty. I (18). Original gum, lightly hinged, bright color, choice centering, perfs scissors-separated at left but intact, tiny toned spot at top left is barely visible, appears Extremely Fine, with 2005 P.F. certificate 2,250.00
- 1337 ★ 1c Blue, Ty. I (18). Original gum, barely hinged, fresh color, Very Fine, with 2005 P.S.E. certificate..... 2,250.00
- 1338 ★ 1c Blue, Ty. I (18). Original gum, lightly hinged, rich color, traces of small stains at top left and bottom removed, otherwise Fine, with 2003 P.S.E. certificate..... 2,250.00
- 1339 ★ 1c Blue, Ty. I (18). Disturbed original gum, nicely centered, rich color with characteristic overall "plate wash", minor flaws, Very Fine appearance 2,250.00
- 1340 1c Blue, Ty. I (18). Bright color, almost perfectly centered, neat strike of red grid cancel, fresh and Extremely Fine, red backstamp barely shows thru, with 2005 P.F. certificate..... 685.00
- 1341 1c Blue, Ty. I (18). Intense color, light strike of circular datestamp, Very Fine, with 2005 P.F. certificate..... 650.00

- 1342 **1c Blue, Ty. Ia (19).** Position 99L4, clear stitch watermark, light strike of town datestamp, tiny tear at bottom left, small age spots at top left
 VERY FINE APPEARING USED EXAMPLE OF THE SCARCE PERFORATED ONE-CENT TYPE IA, SCOTT 19.
 With 1996 P.F. certificate..... 9,000.00



1342



1343

- 1343 **1c Blue, Ty. Ia (19).** Position 92L4, deep rich color, well-struck grid cancel
 FINE. A RARE SOUND EXAMPLE OF THE PERFORATED ONE-CENT TYPE IA ISSUE.
 With 2004 P.F. certificate 9,000.00



1344



1345



1346



1347

- 1344 **1c Blue, Ty. II (20).** Bright shade, face-free cancel, Fine, with 2005 P.F. certificate 275.00
- 1345 **1c Blue, Ty. III (21).** Unusually choice centering for this difficult issue showing clear breaks at top and bottom (the defining characteristic of the type), deep rich Plate 4 color, bold strike of **blue circular datestamp**, single added perf at top right, Extremely Fine appearance, with 1978 P.F. certificate for strip of three and 2005 P.F. certificate as single 2,785.00
- 1346 **1c Blue, Ty. III (21).** Exceptionally well-centered, rich color, **black New York Carrier circular datestamp**, small corner crease, otherwise Extremely Fine, with 2002 P.F. certificate 2,925.00
- 1347 **1c Blue, Ty. III (21).** Precisely centered, deep rich color and light face-free **blue** cancel, small tear, otherwise Very Fine, with 2002 P.F. certificate 2,785.00



1348

1349

1350

1351

1352

1353



1356



1355



1357



1358



1359



1360



1361

- 1348 **1c Blue, Ty. III (21).** Position 75R4, deep color, neat circular datestamp, Fine, an attractive example of this scarce type, with 2005 P.S.E. certificate 2,750.00
- 1349 **1c Blue, Ty. II (22).** Plate 4, rich color, circular datestamp, nicely centered, Very Fine...
..... 550.00
- 1350 **1c Blue, Ty. IIIa (22).** Bright color, wide break at top, light cancel, almost Very Fine, with 2005 P.F. certificate 550.00
- 1351 **1c Blue, Ty. IIIa (22).** Choice margins and attractively centered, slightly “oily” circular datestamp and nibbed perfs at top, otherwise Very Fine, with 2005 P.S.E. certificate 550.00
- 1352 **1c Blue, Ty. IV (23).** Bright color, face-free cancel, reperfed at left, appears Very Fine, with 2005 P.F. certificate 800.00
- 1353 **1c Blue, Ty. IV (23).** Perfectly centered, **red grid** cancel, tiny tear at top left, appears Extremely Fine, with 2005 P.S.E. certificate 845.00

- 1354 ★ **1c Blue, Ty. V (24).** Original gum, with **bottom sheet margin**, barest trace of hinging, fresh and essentially perfectly centered, wide side margins, Extremely Fine 180.00



1354

- 1355 ★田 **1c Blue, Ty. V (24).** Block of four, original gum, lightly hinged, bright color, fresh and Fine, with 2005 P.F. certificate 800.00
- 1356 ★田 **1c Blue, Ty. V (24).** Block of twelve, original gum, well-centered, left center stamp pre-print paper fold and “**curl in head**” variety, fresh color, six stamps creased and hinge reinforced separations, Very Fine appearance 2,400.00
- 1357 ★ **3c Rose, Ty. I (25).** Original gum, unusually precise centering, faint toning spots at top, one supposedly covered over but difficult to see, short perf at right, otherwise Very Fine, with 2004 P.F. certificate 2,750.00
- 1358 ★ **3c Rose, Ty. I (25).** Large part original gum, exceptionally well-centered, few small faults, appears Very Fine 2,750.00
- 1359 ★ **3c Dull Red, Ty. II (26).** Original gum, lightly hinged, rich color, unusually wide margins, Extremely Fine 75.00
- 1360 ★田 **3c Dull Red, Ty. II (26).** Block of six with **plate no. and part imprint at left**, original gum, most lightly hinged, bright color, few small faults incl. pulled perf at bottom left, otherwise Very Fine, scarce with the plate no., Scott Retail as block of four and pair with no premium for plate no. or selvage, the imprint and plate no. block of eight catalogues \$3,250.00 560.00
- 1361 ★田 **3c Dull Red, Ty. II (26).** Left imprint and plate no. 23 block of six, original gum, slightly oxidized and stained, about Fine centering 3,250.00



1362



1363



1364



1365



1366



1367



1368



1369



1370



1371



1372



1373



1374



1375



1376



1377



1378



1379



1380

1362	5c Brick Red (27). Precise centering, well-struck New Orleans circular datestamp, couple small corner creases at bottom right, Very Fine appearance.....	1,700.00
1363	5c Brick Red (27). Extraordinarily well-centered, good color, cancel removed, appears unused, small faint corner crease, Extremely Fine appearance.....	1,700.00
1364	5c Red Brown (28). Rich color and sharp impression, choice centering, dark blue circular datestamp, small corner crease, Extremely Fine appearance, with 2001 P.F. certificate	1,175.00
1365	5c Indian Red (28A). Intense color in a fiery Indian Red shade, neat face-free strike of circular datestamp, faint pressed-out diagonal crease at bottom right not mentioned on accompanying P.F. certificate, Very Fine appearing example of the scarce 5c Indian Red, with 1998 P.F. certificate and 2005 P.S.E. certificate.....	3,500.00
1366	5c Indian Red (28A). Pretty color in the true Indian Red shade, face-free cancel, reperfed at right, few thins and small piece added at top, otherwise Fine, with 2004 P.S.E. certificate	3,500.00
1367	5c Bright Red Brown (28b). Fresh color, face-free cancel, Very Fine, with 1971 A.P.S. certificate as Indian Red and with 2005 P.F. certificate as Bright Red Brown..	1,300.00
1368	5c Bright Red Brown (28b). Nicely centered, wonderful rich color, New Orleans circular datestamp, trivial corner perf crease, otherwise Fine	1,300.00
1369	5c Brown (29). Deep shade, New Orleans double-circle datestamp, Fine, with 2005 P.F. certificate.....	425.00
1370	5c Brown (29). Horizontal pair, crisp impression, face-free cancels incl. red transit , perfs intact at bottom, Very Good, with 2005 P.F. certificate.....	900.00
1371 ★	5c Orange Brown, Ty. II (30). Original gum, h.r., rich color, Very Fine	1,250.00
1372 ★	5c Orange Brown, Ty. II (30). Large part original gum, h.r., rich color, Very Fine	1,250.00
1373 (★)	5c Orange Brown, Ty. II (30). Unused (no gum), bright color, single nibbed perf, otherwise Fine, with 2002 A.P.S. certificate.....	550.00
1374 (★)	5c Orange Brown, Ty. II (30). Unused (no gum), fresh rich color, Very Fine....	550.00
1375 (★)	5c Orange Brown, Ty. II (30). Unused (no gum), fresh and Fine.....	550.00
1376	5c Orange Brown, Ty. II (30). Deep rich color, bold grid cancel, Fine, with 1994 P.F. certificate (photo missing)	1,300.00
1377	5c Orange Brown, Ty. II (30). Face-free strike of red cancel , small sealed tear at top, reperfed at left, otherwise Fine	1,375.00
1378 ★	5c Brown, Ty. II (30A). Original gum, small h.r., bright shade and clear impression, Fine, the 5c Brown Ty. II is scarce in original-gum condition, with 2005 P.F. certificate..	2,250.00
1379 ★	5c Brown, Ty. II (30A). Slightly disturbed original gum, fresh deep rich color, tiny purple ink spot at bottom left, otherwise Fine, with 2005 P.F. certificate	2,250.00
1380	5c Brown, Ty. II (30A). Exceptionally well-centered, lovely “chocolate “ shade, bold centrally struck unframed grid, Extremely Fine.....	300.00

All lots in this sale only are sold subject to a 10% Buyer's Premium



- 1381 5c Brown, Ty. II (30A). Well-centered, dark color, bright red grid cancel, Very Fine..... 345.00
- 1382 5c Brown, Ty. II (30A). Rich color, neat strike of red grid, Very Fine, with 2005 P.F. certificate..... 345.00
- 1383 5c Brown, Ty. II (30A). Fresh, deep rich color, bold red grid cancel, Very Fine, with 2005 P.S.E. certificate..... 345.00
- 1384 5c Brown, Ty. II (30A). Sharp impression, red grid cancel, Very Fine, with 2005 P.F. certificate..... 345.00
- 1385 10c Green, Ty. I (31). Neatly cancelled by circular datestamp, bright shade, Fine, with 2005 P.F. certificate..... 1,200.00
- 1386 10c Green, Ty. I (31). Attractively centered, fresh color, light red grid cancel, corner crease top left, otherwise Very fine..... 1,250.00
- 1387 10c Green, Ty. I (31). Three wide margins, rich color, nicely struck grid cancel, light creases, appears Fine, with 2005 P.S.E. certificate 1,200.00
- 1388 10c Green, Ty. I, II, V (31, 32, 35). Neat cancels, No. 35 red grids, Ty. II perfs just in at left, other two exceptionally well-centered, light creases, Very Fine appearance..... (Photo Ex) 1,565.00
- 1389 (★) 10c Green, Ty. III (33). Unused (no gum), bright color, P.F. says reperfed at right but we strongly disagree, Very Fine appearance, with 2005 P.F. certificate..... 2,500.00
- 1390 10c Green, Ty. III (33). Deep rich color, light unobtrusive circular datestamp, Very Fine, with 1996 P.F. certificate 300.00
- 1391 10c Green, Ty. III (33). Choice centering, clearly struck New York Ocean Mail datestamp with integral grid, Extremely Fine, scarce marking that is rarely found on high-grade stamps, with 1993 P.S.E. and 1999 P.F. certificates 300.00
- 1392 10c Green, Ty. IV (34). Position 76L1, recut at bottom, lightly cancelled, small touched-up toned spot, Very Good appearance, with 2005 P.F. certificate..... 2,250.00



- 1393 **10c Green, Ty. IV (34).** Position 64L1, recut top and bottom, attractive pastel shade, reperfed at left, Fine appearance 2,350.00
- 1394 **10c Green, Ty. IV (34).** Positions 55/65L1, recut at bottom and top respectively, vertical pair, rich color, red grid cancels, Fine and rare, with 1995 P.F. certificate..... 5,750.00
- 1395 ★ **10c Green, Ty. V (35).** Original gum, lightly hinged, rich color, nicely centered with wide margins, Very Fine and choice, with 2005 P.F. certificate 275.00
- 1396 **10c Green, Ty. V (35).** Jumbo margins all around, rich color, neat strike of circular date-stamp, Extremely Fine Gem, a phenomenal stamp, with 2005 P.F. certificate 65.00
- 1397 **No Lot.**
- 1398 **10c Green, Ty. V (35).** Horizontal strip of three, vivid red grid cancels, dark shade, choice centering for a multiple, Very Fine, with 2005 P.F. certificate 205.00



1399



1402



1405



1400



1404



1401



1403

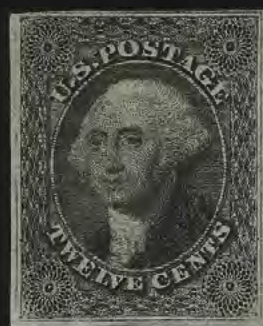

1406



1408



1409



1410

- 1399 ★ **12c Black (36).** Small part original gum, incredibly well-centered, tiny added perforation at bottom, otherwise Extremely fine, with 2005 P.F. certificate 1,500.00
- 1400 ★田 **12c Black (36).** Block of four with **double rows of vertical perfs**, slightly disturbed original gum, slight thins in top pair, Fine-Very Fine appearance, exhibit-worthy perf variety..... 8,500.00
- 1401 **12c Black (36).** Well-centered, **blue** circular datestamp, Very Fine, with 2005 P.F. certificate 350.00
- 1402 **12c Black (36).** Remarkable centering and margins with perfs well clear of frameline on three sides and just touching top frameline, sharp proof-like impression, neat strike of circular datestamp, fresh and Extremely Fine, with 2000 P.F. certificate..... 350.00
- 1403 **12c Black (36).** Crisp impression, light strike of cancel, Very Fine and choice, with 1989 and 2004 P.F. certificates and 2005 P.S.E. certificate (VF 80)..... 350.00
- 1404 田 **12c Black (36).** Block of four, quite well-centered for a multiple from this tightly-spaced plate, indistinct cancels, minor separation at bottom, Fine-Very Fine and scarce..... 2,500.00
- 1405 **12c Black, Plate 3 (36b).** Extra wide side margins and remarkably choice centering with characteristic irregular framelines showing all around, deep shade, bold grid cancel, Extremely Fine, with 2005 P.F. certificate..... 225.00
- 1406 P **12c Black, Plate 3, Plate Proof on Stamp Paper (36bP4d).** Extra frameline at right, three large margins, close to touching at top, Fine, very rare, with 1988 P.F. certificate E. 750-1,000



1407

- 1407 ★ **24c Gray Lilac (37).** Original gum, lightly hinged, brilliant color, wide margins
VERY FINE AND CHOICE ORIGINAL-GUM EXAMPLE OF THE 1860 24-CENT GRAY LILAC.
With 2001 P.F. certificate 1,700.00

- 1408 ★ **24c Gray Lilac (37).** Slightly disturbed original gum, deep rich color, Very Fine 1,700.00
- 1409 ★ **24c Gray Lilac (37).** Part original gum, fresh color, thin spot, Fine appearance..... 1,700.00
- 1410 **24c Gray Lilac (37).** Pretty shade, light strike of **red circular datestamp**, centered to bottom, Fine, with 2005 P.F. certificate..... 440.00



1411



1412

- 1411 ★ **24c Lilac, Imperforate (37c).** Without gum as issued, **part imprint sheet margin at left**, other sides large to barely in at top, Fine, very rare with imprint, with 1950 and 1977 P.F. certificates 1,500.00
- 1412 ★ **24c Lilac, Imperforate (37c).** Without gum as issued, ample margins to slightly in, fresh and Fine, with 1990 P.F. certificate 1,500.00



1413

- 1413 ★ **30c Orange (38).** Original gum, lightly hinged, fresh color and exceptionally well-centered with perforations essentially clear of the design all around, Very Fine and choice, with 1984 and 2005 P.F. certificates . 2,250.00



- 1414 ★ **30c Orange (38).** Original gum, lightly hinged, vibrant color, Fine, with 2005 P.F. certificate 2,250.00
- 1415 ★ **30c Orange (38).** Original gum, lightly hinged, strong fresh color, reperfed at left, Very Fine appearance..... 2,250.00
- 1416 **30c Orange (38).** Unusually wide margins, bright color, neat blue circular datestamp, Very Fine, with 2005 P.F. certificate 470.00
- 1417 **30c Orange (38).** Well-centered, neat red grid cancel, Very Fine, with 2004 P.F. certificate 490.00
- 1418 ★ **90c Blue (39).** Original gum, choice margins and nicely centered, Very Fine, with 1995 P.F. certificate..... 3,250.00
- 1419 ★ **90c Blue (39).** Slightly disturbed original gum, deep rich color, Very Fine 3,500.00
- 1420 (★) **90c Blue (39).** Unused (regummed), strong color, negligible perf tear at top, otherwise Fine..... 1,400.00
- 1421 ★ **90c Blue, Imperforate (39a).** Without gum as issued, three huge margins, touched at bottom, Fine, rare, with 1995 P.F. certificate 2,750.00

1875 REPRINT OF 1857-60 ISSUE



- 1422 ★ **1c Bright Blue, Reprint (40).** Without gum as issued, choice centering with exceptionally wide margins, brilliant shade, tiny corner crease only visible in fluid, otherwise Extremely Fine, a huge stamp, with 2003 P.F. certificate 625.00
- 1423 ★ **1c Bright Blue, Reprint (40).** Without gum as issued, lovely color on crisp white paper, Fine 625.00
- 1424 P **1c Bright Blue, Reprint, Plate Proof on Stamp Paper (40P4a).** Large to full margins, beautiful color more closely resembling the original 1c 1851 Issue from Plate 1 than the 1875 Reprint, shows dot in oval, small crease at right not noted on certificate, still Very Fine, this proof on stamp paper is extremely rare, with 1988 P.F. certificate 750.00
- 1425 ★ **3c Scarlet, Reprint (41).** Without gum as issued, intense color, small thin spot, a scarce stamp, Fine appearance, with 1994 P.F. certificate 3,250.00
- 1426 ★ **5c Orange Brown, Reprint (42).** Without gum as issued, bright color, Fine for this issue. 1,400.00
- 1427 P **10c Green, Reprint, Plate Proof on Stamp Paper (43P4a).** Brownish "gum", full to large margins, bright color on slightly toned paper, faint crease, otherwise Very Fine, a rare proof on stamp paper, with 1978 P.F. certificate..... 750.00
- 1428 ★ **12c Greenish Black, Reprint (44).** Without gum as issued, detailed impression on bright paper, fresh and Fine, only 489 sold, with 2005 P.F. certificate 3,250.00
- 1430 ★ **12c Greenish Black, Reprint (44).** Without gum as issued, well-centered for this difficult reprint value, fresh and crisp, tiny margin flaw at left, otherwise Very Fine 3,250.00

END OF FIRST SESSION



1431



1432



1433



1434



1435



1436



1437



1438



1439



1440



1441



1442



1444



1443



1445



1446



1447



1448



1449



1450



1451



1452

SECOND SESSION (LOTS 1431-1588)

TUESDAY, DECEMBER 13, 2005, AT 10:30 A.M.

1861-66 ISSUE

1431 ★	3c Brown Rose, First Design (56). Original gum, slightly oxidized (not mentioned on accompanying certificate), Fine, with 2000 P.F. certificate.....	550.00
1432 ★	3c Brown Rose, First Design (56). Original gum, rich color, Fine	550.00
1433 ★	3c Brown Rose, First Design (56). Original gum, small h.r., reperfed, Very Fine appearance	550.00
1434 ★	3c Brown Rose, First Design (56). Original gum, small h.r., rich color, fresh and Fine ...	550.00
1435 ★	3c Brown Rose, First Design (56). Original gum, attractively centered for this, small surface disturbance beneath "Postage", Very Fine.....	550.00
1436	10c Dark Green, First Design (62B). Deep rich color and proof-like impression, neat cancel with trace of red transit at bottom left, Very Fine example of this difficult issue, with 2005 P.F. certificate.....	1,300.00
1437 (★)	1c Blue (63). Original gum, lightly hinged, bright color, Extremely Fine, with 1999 P.F. certificate.....	350.00
1438 ★	1c Blue (63). Original gum, beautiful bright shade and unusually fresh, remarkably choice centering, Extremely Fine, with 2005 P.F. certificate.....	350.00
1439 ★	1c Blue (63). Original gum, nicely centered and with fresh bright color, Very Fine, with 2004 P.F. certificate	350.00
1440 ★	1c Blue (63). Original gum, h.r., well-centered, beautiful bright color, Very Fine	350.00
1441 ★	1c Blue (63). Original gum, barely hinged, rich color, Very Fine, with 2004 P.S.E. certificate.....	350.00
1442	1c Blue (63). Unusual variety with wide sheet margin and missing perfs between selvage and stamp , clear "Hingham Ms. May 14" circular datestamp, small faults mostly in selvage, otherwise Fine, a rare and exhibit-worthy perforation variety.....	E. 300-400
1443 (★)	3c Pink (64). Unused (no gum), remarkably choice centering, bright color with a few traces of oxidation and faint stain spots, short perf at right, otherwise Extremely Fine, with 1969 P.F. certificate.....	3,750.00
1444 (★)田	3c Rose (65). Bottom imprint and plate no. 14 block of twelve, unused (no gum), slightly oxidized, otherwise Fine	E. 400-500
1445 ★田	3c Rose (65). Block of eighteen with selvage at top and left and with imprint at top, original gum, few natural gum skips at top, bright color, few small faults, Fine, attractive multiple	2,700.00
1446 ★	3c Rose, Imperforate (65a). Horizontal pair, original gum, large margins, some toning, otherwise Very Fine	1,000.00
1447	3c Rose (65). Nicely centered, bold Horse or Mule Head cancel , similar to Chattanooga Tenn. (Skinner-Eno PA-H5) but without circle around design, Very Fine and rare	E. 200-300
1448 ★	3c Rose, Imperforate (65c). Horizontal pair, unused (no gum), intense color, minor soiling (not mentioned on accompanying certificate), Very Fine appearance, with 1982 P.F. certificate	1,000.00
1449	5c Buff (67). Choice margins and remarkably well-centered, strong color, large Boston "Paid" grid, Very Fine, with 2004 P.F. certificate.....	900.00
1450	5c Buff (67). Rich color, neat strike of large Boston "Paid" grid and part of red cancel, fresh and Fine, with 2001 P.F. certificate.....	900.00
1451	5c Buff (67). Bright color nicely contrasted by blue Wells, Fargo & Co. double-circle datestamp, repaired, appears Very Fine, with 2000 A.P.S. certificate.....	970.00
1452 ★	10c Blue Green (68). Mount-disturbed original gum, fabulous margins and centering, fresh, deep rich color, Extremely Fine, exceptionally nice quality, with 2005 P.F. certificate	1,100.00



1453



1454



1455

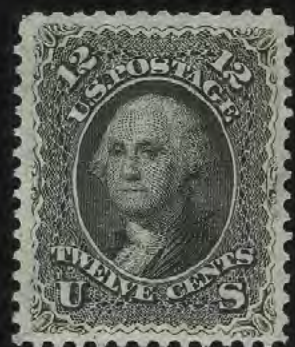

1456



1457



1458



1459



1460



1461



1462



1463



1464



1465



1466



1469



1470

1453 ★	10c Yellow Green (68). Original gum, deep rich color, interesting plate scratch at bottom, reperfed at top, Very Fine appearance.....	1,100.00
1454 ★	12c Black (69). Original gum, h.r., almost perfectly centered, deep shade, faint corner crease at bottom left, tiny thin spot at left, otherwise Very Fine, with 2005 P.F. certificate	2,000.00
1455 ★	12c Black (69). Part original gum, exceptionally well-centered, wide natural s.e. at left, light crease, Extremely Fine appearance	2,000.00
1456 (★)	12c Black (69). Unused (regummed), wide margins, Extremely Fine	825.00
1457 (★)	12c Black (69). Unused (regummed), well-centered, intense color, Very Fine	825.00
1458 ★	12c Black (69). Part original gum, fresh, intense color, wide margins, Fine.....	2,000.00
1459	12c Black (69). Choice margins and well-centered, bold purple segmented cork cancel, Extremely Fine.....	160.00
1460	12c Black (69). Incredibly nice large margins and almost perfectly centered, intense color, bold circle of wedges cancel, Extremely Fine, difficult to find this nice, with 2005 P.F. certificate	110.00
1461	12c Black (69). Bright shade, red New York duplex with part of circle of wedges, fresh and Fine, very scarce cancel on the 12c value, with 1989 P.F. certificate.....	130.00
1462	24c Red Lilac (70). Bright color, face-free strike of red grid cancel, Very Fine, with 2001 P.F. certificate	265.00
1463	24c Red Lilac (70). Beautifully centered, fresh color and clear impression, neat grid cancel, Extremely Fine, with 1991 and 2003 P.F. certificates	250.00
1464°	24c Red Lilac (70). Rich color on bright paper, light strike of large Boston "Paid" grid, fresh and Very Fine, with 1988 and 2003 P.F. certificates.....	265.00
1465	24c Red Lilac (70). Beautiful purplish shade, face-free target cancel, Very Fine and choice, with 2005 P.F. certificate.....	250.00
1466 ★	24c Brown Lilac (70a). Large part original gum, bright color, Fine, with 2005 P.F. certificate	2,500.00



1467



1468

1467 ★	24c Brown Lilac (70a). Original gum, lightly hinged, fresh color, Very Fine, with 2004 P.F. certificate.....	2,500.00
1468	24c Steel Blue (70b). Bright color in the true Steel Blue shade, choice centering for this difficult issue, light strike of grid cancel, Very Fine and choice, an attractive example of this scarce shade, with 2004 P.F. certificate	900.00
1469	24c Steel Blue (70b). Well-centered, true Steel Blue color, cancelled by a perfectly struck San Francisco cogwheel, tiny margin tear at bottom left, otherwise Very Fine	900.00
1470	24c Violet, Thin Paper (70c). Nicely centered, blue datestamp, bottom left corner repaired, Fine appearance.....	1,700.00



1471



1472



1473



1474



1475



1476



1477



1478



1479



1480



1481



1482



1485



1483



1487



1486

- 1471 **24c Violet, Thin Paper (70c).** Deep rich color, light target cancel, small corner crease, an attractive example of this difficult stamp, Fine appearance..... 1,700.00
- 1472 **24c Violet, Thin Paper (70c).** Unusually well-centered, blue datestamp, several faults noted on certificate, still fairly attractive, scarce, with 2004 P.F. certificate 1,700.00
- 1473 (★) **30c Orange (71).** Unused (regummed), attractively centered, unusually fresh rich color, reperfed at left, Very Fine appearance 800.00
- 1474 **30c Orange (71).** Nicely centered, bright shade, target cancel, Very Fine and choice, with 2005 P.F. certificate 175.00
- 1475 **30c Orange (71).** Bright color, portrait framed by circle of V's cancel, small corner crease top right, appears Extremely Fine 175.00
- 1476 ★ **90c Blue (72).** Original gum, choice margins and exceptionally well-centered, attractive color, few light creases, Extremely Fine appearance 3,250.00
- 1477 (★) **90c Blue (72).** Unused (regummed), deep rich color, scissors-separated at sides but with long and full perfs, Very Fine, with 1976 and 2005 P.F. certificates 1,400.00
- 1478 **90c Blue (72).** Handsomely centered with lovely soft pastel color, partial **red circular datestamp**, Very Fine, a red town datestamp is much scarcer than a red "killer", which we assume is the basis of the \$40.00 Scott premium..... 490.00
- 1479 **90c Blue (72).** Lightly cancelled by **blue** datestamp, bright shade, Very Fine, with 2005 P.F. certificate 490.00
- 1480 **90c Blue (72).** Rich color, bold strike of grid cancel with part of red transit cancel at bottom, wide margins, Very Fine and choice, with 1982 P.F. certificate..... 475.00
- 1481 **90c Dark Blue (72b).** Choice margins and well-centered, beautiful deep rich color, attractive eleven-bar unframed grid cancel, reperfed at right, Extremely Fine appearance 650.00
- 1482 **90c Blue (72).** Excellent margins and well-centered, ms. cancel removed, Very Fine, with 2004 P.S.E. certificate..... 450.00
- 1483 田 **90c Blue (72).** Horizontal block of six, dark shade, cork cancels and trace of red crayon, perfs cut in and small faults, still exhibitable and scarce, Scott Retail as pair and block.... 5,800.00

- 1484 ★ **2c Black (73).** Large part original gum, virtually perfectly centered which is most uncommon for this difficult value, Extremely Fine, a wonderful example of the 2c Black Jack, with 2005 P.S.E. certificate..... 375.00

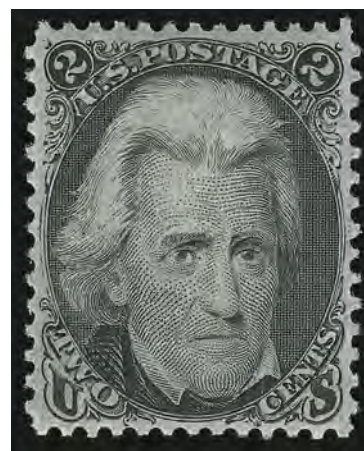

1484

- 1485 (★) **2c Black (73).** Unused (no gum), perfectly centered, fresh, Extremely Fine 140.00
- 1486 (★) **2c Black (73).** Unused (no gum), crisp impression, Very Fine..... 140.00
- 1487 田 **2c Black (73).** Block of four with wide straddle-pane margin at right, almost every perf is rejoined with hinge slivers, grid cancels, minor faults, but remarkably well-centered with Extremely Fine appearance 1,300.00

- 1488 ★ **3c Scarlet (74).** Original gum, lightly hinged, brilliant color, three wide margins
FINE. A SCARCE ORIGINAL-GUM EXAMPLE OF THE 3-CENT SCARLET TRIAL PRINTING.
With 1960 P.F. certificate 7,000.00



1488



1489

- 1489 **3c Scarlet (74).** Four neat pen strokes, vibrant color, unusually choice centering, light vertical crease, faint horizontal scoring line at top
EXTREMELY FINE APPEARING EXAMPLE OF THE 3-CENT SCARLET TRIAL PRINTING.
With 2005 P.F. certificate 5,000.00



1490



1491



1492



1493

- 1490 ★ **5c Red Brown (75).** Original gum, lightly hinged, marvelous deep rich color, Fine, rare with original gum, with 1999 P.F. certificate 5,000.00
- 1491 **5c Red Brown (75).** Intense shade and impression, vivid **red grid** cancel, Very Fine and choice, exceptionally colorful example of the 5c Red Brown, with 1991 and 2005 P.F. certificates 560.00
- 1492 **5c Red Brown (75).** Exceptionally rich color on bright white paper, light grid cancel, Very Fine, signed, with 2002 P.F. certificate 455.00
- 1493 **5c Red Brown (75).** Rich color contrasted by **blue** Baltimore circular datestamp, centered to bottom right, Fine, with 2003 P.F. certificate 510.00



- 1494 5c Red Brown (75). Deep rich color, perfectly struck San Francisco cogwheel cancel, Very Fine and quite handsome..... 525.00
- 1495 5c Red Brown (75). Well-centered, choice strong color, neat target cancel, Very Fine, with 1998 P.S. E. certificate..... 525.00
- 1496 ★ 5c Brown (76). Original gum, bright shade, fresh and Fine, with 2003 P.F. certificate 1,600.00
- 1497 ★ 5c Dark Brown (76). Original gum, h.r., beautiful intense color, small thin spot, Very Fine appearance..... 1,600.00
- 1498 (★) 5c Brown (76). Unused (regummed), choice margins and deep rich color, Very Fine 6250.00
- 1499 (★) 5c Dark Brown (76a). Unused (no gum), deep rich color, fresh and Fine, with 1987 P.F. certificate..... 750.00
- 1500 5c Brown (76). Wonderful centering with perforations essentially clear of design all around, deep rich color, light unobtrusive circular datestamp, Extremely Fine Gem, with 2005 P.F. certificate 140.00

- 1501 ★ 15c Black (77). Original gum described as slightly disturbed on certificate (in error, in our opinion), crisp impression, choice centering for this difficult issue, Very Fine, with 1995 P.F. certificate 3,500.00



1501



1502



1503



1504



1505



1506



1508



1509



1507



1510



1511



1512



1513



1514



1515



1516



1517



1518



1519



1520



1521

1502 ★	15c Black (77). Small part original gum, large margins, centered to right, Very Good, with 1985 P.F. certificate.....	3,500.00
1503	15c Black (77). Incredibly huge margins with part of next stamp at left and wide natural straddle-pane margin at right, also wide at top and bottom, town and quartered cork cancels, Extremely Fine, eye-catching.....	175.00
1504	15c Black (77). Exceptionally wide margins and almost perfectly centered, blackish red cork cancel, Extremely Fine	175.00
1505	24c Lilac (78). Lovely margins and incredibly well-centered with perforations entirely clear of design all around, quartered cork and red transit cancels, Extremely Fine, with 2005 P.F. certificate	200.00
1506	24c Grayish Lilac (78a). Exceptionally well-centered, fresh color, light circle of V's cancel, Very Fine, with 2005 P.F. certificate.....	250.00
1507 ★	24c Gray (78b). Large part disturbed original gum, nicely centered, fresh, couple nibbed perfs at bottom, tiny toned spots, otherwise Very Fine, with 2005 P.F. certificate.....	2,500.00

ENCASED POSTAGE

1508	Take Ayer's Pills, 3c Rose (EP9). Bright color, mostly intact mica, back gently cleaned, appears Fine	400.00
1509	Take Ayer's Pills, 12c Black (EP12). Back shows traces of original silvering, Very Fine ..	1,600.00
1510	Ayer's Sarsaparilla, Medium "Ayer's", 12c Black (EP18). Stamp soiled or rubbed, otherwise Fine, scarce	2,000.00
1511	Brown's Bronchial Troches, 3c Rose (EP32). Stamp slightly wrinkled, Very Fine, ex Walton (Stack's Oct. 1963)	650.00
1512	Brown's Bronchial Troches, 5c Red Brown (EP33). Very Fine, ex Walton (Stack's Oct. 1963).....	400.00
1513	Brown's Bronchial Troches (EP33). Stamp wrinkled, otherwise Very Fine	400.00
1514	Brown's Bronchial Troches, 10c Green (EP34). Very Fine	900.00
1515	Brown's Bronchial Troches, 10c Green (EP34). Mica crack, otherwise Very Fine, ex Walton (Stack's Oct. 1963)	900.00
1516	Burret's Cocaine Kalliston, 5c Red Brown (EP46). Stamp a bit rubbed, otherwise Very Fine, ex Walton (Stack's Oct. 1963).....	525.00
1517	Burnett's Cocaine Kalliston, 10c Green (EP47). Reverse softly struck at bottom, Very Fine, ex Walton (Stack's Oct. 1963).....	575.00
1518	Burnett's Cocaine Kalliston, 10c Green (EP47). Stamp toned and fault, otherwise Fine	575.00
1519	Burnett's Cooking Extracts, 10c Green (EP55). Rich color, some slight cracking of mica, Very Fine, scarce	700.00
1520	Drake's Plantation Bitters, 10c Green (EP73). Very Fine, ex Walton (Stack's Oct. 1963) .	650.00
1521	North American Life Insurance Co. N.Y., 10c Green (EP143). Stamp soiled, otherwise Fine	900.00

1867-68 GRILLED ISSUE



- 1522 **3c Rose, A. Grill (79).** Attractively centered, bold quartered cork cancel, sealed tear and reperfed at left and bottom, a scarce stamp, Very Fine appearance, with 2002 P.S.E. certificate 1,350.00
- 1523 **3c Rose, C. Grill (83).** Wide margins, fairly light cork cancel, single slightly nibbed perf at left, otherwise Very Fine 1,100.00

- 1524 ★ **3c Rose, C. Grill, Grill Points Down (83 var).** Large part original gum, strong and sharp grill points clearly showing the variety, bright color

A FINE EXAMPLE OF THIS RARE VARIETY OF THE EXPERIMENTAL C GRILL.

The C Grill with points down was caused when the sheet was laid down with the gummed side facing the depressions in the grill.

Ex Argentum. With 2000 P.F. certificate 7,250.00



1524

- 1525 ★ **3c Rose, C. Grill, Imperforate (83a).** Horizontal pair, large margins with sheet margin at top, original gum, brilliant color, clear grills (few points barely break thru), Extremely Fine, with 1998 P.S.E. certificate 1,850.00
- 1526 **3c Rose, D. Grill (85).** Brilliant color, clear grill, face-free strike of cork cancel, Very Fine and choice, with 2005 P.F. certificate 1,050.00
- 1527 **3c Rose, D. Grill (85).** Brilliant color nicely contrasted by blue circle of wedges cancel, clearly-defined grill, single perf tip at right added (not mentioned on first two certificates), appears Very Fine, with 1984, 1993 and 2005 P.F. certificates 1,070.00
- 1528 **3c Rose, D. Grill (85).** Fancy cork cancel, well-centered, clear grill, Very Fine, with 2005 P.F. certificate 1,050.00
- 1529 **3c Rose, D. Grill (85).** Remarkably fresh with stronger color than typically encountered, neat segmented cork cancel, Fine, with 2000 P.S.E. certificate 1,050.00



- 1530 3c Rose, D. Grill (85). Target cancel highlights deeply impressed grill points, Fine, with 2005 P.F. certificate..... 1,050.00
- 1531 (★) 2c Black, Z. Grill (85B). Unused (no gum), light diagonal crease and small corner crease, otherwise fresh and Fine, with 2005 P.F. certificate..... 4,000.00
- 1532 2c Black, Z. Grill (85B). Incredibly well-centered for this tough grill, unobtrusive red cancel, reperfed at right, Extremely Fine appearance 1,400.00
- 1533 2c Black, Z. Grill (85B). Incredibly well-centered for this difficult grill issue, neat circle of "V's" cancel, tiny margin tear at top, otherwise Extremely Fine 1,300.00
- 1534 2c Black, Z. Grill (85B). Well-centered, quartered cork cancel, reperfed, Very Fine appearance..... 1,300.00
- 1535 2c Black, Z. Grill (85B). Clearly-defined grill, bold grid cancel, some small faults, appears Extremely Fine, with 1998 P.F. certificate 1,300.00
- 1536 3c Rose, Z. Grill (85C). Bright color, neat strike of quartered cork cancel, clearly-defined grill, fresh and Fine, with 1986 P.F. certificate..... 3,500.00
- 1537 3c Rose, Z. Grill (85C). Light cork cancel, tiny margin flaw at left, centered to left and top, Very Good appearance, scarce grill..... 3,500.00

- 1538 (★) 12c Black, Z. Grill (85E). Unused (no gum), clearly-defined grill, intense shade, light corner creases, Fine appearance, scarce, with 2005 P.S.E. certificate 5,750.00



1538



1539



1540



1541



1542



1543



1544



1545



1546



1547



1548



1549



1550



1551



1552



1553



1554



1555

1539	12c Black, Z. Grill (85E). Deep shade, target cancel, Fine, with 2005 P.F. certificate.....	2,200.00
1540	12c Black, Z. Grill (85E). Deep shade, red circular datestamp and ms. cancels, Fine, with 2005 P.F. certificate.....	2,200.00
1541	12c Black, Z. Grill (85E). Wide margins and attractively centered, handstamp and ms. cancels, minor flaws, Very Fine appearance.....	2,200.00
1542 (★)	2c Black, E. Grill (87). Unused (no gum), wide margins and exceptional centering, creased perfs at bottom left, Very Fine and choice appearance, with 2005 P.S.E. certificate.....	725.00
1543	2c Black, E. Grill (87). Sharp strike of “ B ” cancel of Beloit Wis. , well-centered, Very Fine, scarce, with 2004 P.F. certificate for pair (this is the sound left stamp).....	190.00
1544	10c Green, E. Grill (89). Choice centering with nicely proportioned margins, dark color, strong grill impression, rosette fancy cancel, Extremely Fine, with 1996 P.F. certificate ...	325.00
1545	10c Green, E. Grill (89). Choice centering with wide margins at top and bottom, noticeable grill points, circle of V's cancel, Extremely Fine, with 2002 P.F. certificate..	325.00
1546	10c Green, E. Grill (89). Beautifully centered with extra wide top and bottom margins, quartered cork cancel, dark shade, Extremely Fine, with 2005 P.F. certificate....	325.00
1547 (★)	12c Black, E. Grill (90). Unused (no gum), bright shade, Very Fine, with 2001 P.F. certificate	2,200.00
1548	12c Black, E. Grill (90). Crisp impression on fresh paper with long full perfs all around, well-struck cork cancel, Extremely Fine, with 2002 P.F. certificate	400.00
1549	12c Black, E. Grill (90). Horizontal strip of six, intense color, clear grills, cork cancels, few faults, appears Fine, scarce multiple, Scott Retail as three pairs	2,550.00
1550	15c Black, E. Grill (91). Wide margins and nearly perfect centering, oval numeral grid cancel, Extremely Fine, with 2005 P.F. certificate	675.00
1551	15c Black, E. Grill (91). Choice centering and margins, sharp impression, neat face-free cork cancel and circular datestamp, Extremely Fine, with 2004 P.F. certificate...	675.00
1552	15c Black, E. Grill (91). Beautiful margins and very well-centered, light target cancel, Very Fine, handsome used single, with 2005 P.F. certificate.....	675.00
1553	15c Black, E. Grill (91). Wide margins, unobtrusive target cancel, hardly noticeable crease, Extremely Fine appearance	675.00
1554	15c Black, E. Grill (91). Nicely centered, intense color, cork cancel, Very Fine, with 2001 P.F. certificate	675.00
1555	15c Black, E. Grill (91). Bold grid cancel, Very Fine, with 2005 P.F. certificate.....	675.00



- 1556 (★) 1c Blue, F. Grill (92). Unused (no gum), clear grill, some minor soiling, otherwise Fine . 900.00
- 1557 2c Black, F. Grill (93). Choice centering, dark color on bright paper, light cork cancel, Extremely Fine, with 2002 P.F. certificate..... 55.00
- 1558 ★ 2c Black, 3c Red, F. Grill (93-94). Large part original gum, exceptionally well-centered, each reperfed one side, Extremely Fine appearance(Photo Ex) 925.00
- 1559 (★) 3c Red, F. Grill (94). Unused (no gum), beautiful Jumbo margins and essentially perfectly centered, fresh color, Extremely Fine..... 150.00
- 1560 ★ 3c Red, F. Grill (94). Original gum, very lightly hinged, nicely centered, fresh and Very Fine, with 2005 P.F. certificate 425.00

- 1561 ★★ 5c Brown, F. Grill (95). Mint N.H., fresh color on crisp paper, Fine, rare in this post-office Mint N.H. condition, with 2005 P.S.E. certificate, Scott Retail as hinged..... 3,500.00



1561

- 1562 (★) 5c Brown, F. Grill (95). Unused (no gum), fresh color, tiny ink stains at top, Fine, with 2004 P.F. certificate..... 1,350.00
- 1563 5c Brown, F. Grill (95). Nicely centered, rich color, bold leaf cancel, single short perf at right, otherwise Fine 900.00
- 1564 ★ 10c Yellow Green, F. Grill (96). Original gum, small h.r., tiny margin nick at bottom, perfs in at right, fresh, scarce stamp with original gum..... 3,500.00



- 1565 10c Yellow Green, F. Grill (96). Rich color, wide margins, clear grill points, light strike of blue cancel, Very Fine and choice, with 2001 P.F. certificate..... 255.00
- 1566 ★★ 12c Black, F. Grill (97). Mint N.H., natural s.e. at right, light crease and slight surface rub, otherwise Fine, rare in Mint N.H. condition, Scott Retail as hinged 3,500.00
- 1567 ★ 12c Black, F. Grill (97). Original gum, couple small natural gum skips, appears Mint N.H., incredibly fresh, few slightly shorter perfs at left, otherwise about Fine..... 3,500.00
- 1568 ★ 12c Black, F. Grill (97). Disturbed original gum, nicely centered, reperfed at right, Very Fine appearance 3,500.00
- 1569 (★) 12c Black, F. Grill (97). Unused (no gum), exceptionally well-centered, fresh, intense color, light diagonal crease, Extremely Fine appearance, with 1995 P.F. certificate 1,400.00
- 1570 12c Black, F. Grill (97). Excellent centering, hardly noticeable blue cancel, Extremely Fine, with 2005 P.F. certificate..... 280.00
- 1571 12c Black, F. Grill (97). Almost perfectly centered, dark shade, deep blue Chicago circle of diamonds cork cancel, Very Fine and choice by centering, arguably Extremely Fine for beauty, with 2005 P.F. certificate 280.00
- 1572 12c Black, F. Grill (97). Beautifully centered, circle of V's cancel, Very Fine and choice, with 2004 P.F. certificate..... 275.00
- 1573 ★ 15c Black, F. Grill (98). Original gum, fresh and fairly well-centered, light crease, otherwise Fine, very scarce with full original gum..... 4,500.00
- 1574 15c Black, F. Grill (98). Red, blue and black cancels, Fine, with 2005 P.F. certificate 300.00
- 1575 (★) 24c Gray Lilac, F. Grill (99). Unused (no gum), clear grill, fresh and Fine, with 1983 S.P.A. certificate 3,500.00



- 1576 24c Gray Lilac, F. Grill (99). Well-centered, cork cancel, small repaired tear at bottom, Very Fine appearance..... 1,200.00
- 1577 30c Orange, F. Grill (100). Unusually well-centered, large circle of wedges cancel, almost Very Fine 850.00
- 1578 30c Orange, F. Grill (100). Fresh color, perfectly struck blue Cincinnati circular date-stamp, couple tiny perf flaws, otherwise Very Fine 860.00
- 1579 30c Orange, F. Grill, Double Grill (100 var). Bright color, blue cancel struck at left, clear grills, small corner creases at top left, Very Good appearance, with 1991 P.F. certificate.. 1,750.00
- 1580 90c Blue, F. Grill (101). Perfectly centered, lightly cancelled, deep shade, light diagonal crease at lower right, otherwise Extremely Fine, with 1998 P.S.E. certificate ... 1,750.00
- 1581 90c Blue, F. Grill (101). Nicely margined, couple minor edge tears and nibbed perfs, otherwise Fine 1,750.00

1875 RE-ISSUE OF 1861-66 ISSUE



1582

- 1582 ★ 1c Blue, Re-Issue (102). Original gum, lightly hinged, bright color, small natural horizontal gum crease at top right, Very Fine and choice, small purple backstamp, with 2004 P.S.E. certificate (VF 80)..... 950.00



1583



1584



1585



1586

- 1583 ★ **1c Blue, Re-Issue (102).** Small part original gum, reperfed at right and minor light soiling specks at top left, otherwise Fine..... 950.00
- 1584 (★) **1c Blue, Re-Issue (102).** Unused (no gum), fresh and bright, well-centered, Very Fine and choice, with 1983 P.F. certificate 450.00
- 1585 **1c Blue, Re-Issue (102).** Oval grid cancel, deep rich color, reperfed at bottom, Very Fine appearance..... 1,200.00
- 1586 **1c Blue, Re-Issue (102).** Oval grid cancel, pulled perfs at left and minor faults, still attractive and scarce 1,200.00

- 1587 **5c Brown, Re-Issue (105).** Wide margins, cork cancel, tiny perf flaw at top left not mentioned on accompanying certificate, appears Very Fine, considerably scarcer in used condition than in unused, with 1977 P.F. certificate..... 2,900.00



1587



1588

- 1588 **12c Black, Re-Issue (107).** Customary oval grid cancel, intense color on bright white paper, small thin spots and few nibbed perfs
- VERY FINE APPEARANCE. A RARE USED EXAMPLE OF THE 12-CENT 1861 RE-ISSUE. ONLY FOURTEEN ARE RECORDED IN OUR CENSUS.
- Of the fourteen used examples of Scott 107 we record, only five are sound. 6,750.00

END OF SECOND SESSION



1589



1590



1591



1592



1593



1594



1595



1596



1597



1598



1599



1600



1601



1602



1604



1606 FN



1609



1608

1605



1607



THIRD SESSION (LOTS 1589-1978)
TUESDAY, DECEMBER 13, 2005, AT 1:30 P.M.

1869 PICTORIAL ISSUE

- 1589 ★ **1c Buff (112).** Original gum, incredibly well-centered, fresh color, Extremely Fine, with 2002 P.S.E. certificate..... 850.00
- 1590 ★ **1c Buff (112).** Original gum, h.r., well-centered, fresh, rich color, Very Fine..... 850.00
- 1591 ★ **1c Buff (112).** Original gum, described by the P.F. as previously hinged, but in our opinion, the gum is Mint N.H., deep shade, light vertical crease, otherwise Fine, with copy of 2002 P.F. certificate for pair, this being the left stamp 850.00
- 1592 ★ **1c Buff (112).** Original gum, lightly hinged, Extremely Fine, with 2005 P.S.E. certificate. 850.00
- 1593 ★ **1c Buff (112).** Large part original gum, fresh and Fine 850.00
- 1594 (★) **1c Buff (112).** Unused (regummed), rich color, Very Fine 360.00
- 1595 ★田 **1c Buff (112).** Block of four, original gum, few adherences on back, bright color, few short perfs, otherwise Very Fine-Extremely Fine, exceptionally choice quality for an original-gum block of the 1c 1869 Pictorial 6,000.00
- 1596 ★ **2c Brown (113).** Original gum, rich color, fresh and Fine, with 2005 P.F. certificate 775.00
- 1597 ★ **2c Brown (113).** Original gum, lightly hinged, beautifully centered, fresh and bright, Extremely Fine, with 2005 P.S.E. certificate 775.00
- 1598 ★ **2c Brown (113).** Original gum, three extra wide margins, small corner crease at top left, otherwise Very Fine, with 2003 P.F. certificate 775.00
- 1599 ★ **2c Brown (113).** Large part original gum, rich color, Very Fine, with 2005 P.F. certificate 775.00
- 1600 ★ **2c Brown (113).** Original gum, very lightly hinged, crisp color and impression, Fine 775.00
- 1601 ★ **2c Brown (113).** Original gum, h.r., essentially perfectly centered, bright color, Extremely Fine 775.00
- 1602 ★ **2c Dark Brown (113).** Original gum, h.r., fresh, magnificent deep rich color, Fine and quite attractive 775.00
- 1603 **No Lot.**
- 1604 (★) **2c Brown (113).** Unused (regummed), beautiful wide margins and bright color, fresh, Extremely Fine..... 325.00
- 1605 ★ **2c Brown (113).** Original gum horizontal strip of three with **full top imprint margin**, slight negligible offset, wide margins, Fine-Very Fine, attractive position piece 2,425.00
- 1606 **2c Brown, 3c Ultramarine (113, 114).** Two 2c, all with incredibly huge straddle-pane margins, large to huge margins other sides, 3c with blue target duplex cancel, one 2c light crease, otherwise Extremely Fine, the illustrated 2c is spectacular **(Photo Ex)** 200.00
- 1607 ★田 **3c Ultramarine (114).** Block of four, original gum, lightly hinged, brilliant color, bottom left stamp light soiling, otherwise Fine..... 1,700.00
- 1608 ★ **3c Ultramarine (114).** Horizontal strip of seven, **two stamps Mint N.H.**, bright color, few expertly rejoined perf separations at right, Fine, Scott Retail as three pairs and single with no premium for the Mint N.H. stamps 2,600.00
- 1609 FC **3c Ultramarine (114).** Fresh color, cancelled by well-struck **negative Locomotive fancy cancel**, small thin spots, Extremely Fine strike, an exceedingly rare fancy cancel, a remarkable combination of a Locomotive cancel on a Locomotive stamp, with 2005 P.F. certificate declining opinion on the cancel, offered on its own merits..... E. 200-300
- 1610 **3c Ultramarine (114).** Fourteen used stamps, mostly better fancy cancels including Heart, Masonic Square & Compass, red quartered cork, "Paid 3" in circle, stars, blue "STEAM", Fine lot *Not illustrated* E. 200-300



- 1611 (★) 6c Ultramarine (115). Unused (no gum), radiant color, light toned spot at center, single short perf at left not mentioned on accompanying certificate, otherwise Extremely Fine, with 2002 P.F. certificate..... 1,350.00
- 1612 ★ 6c Ultramarine (115). Original gum, lightly hinged, exceptionally fresh, couple faint creases, otherwise Very Fine..... 3,250.00
- 1613 (★) 6c Ultramarine (115). Unused (no gum), bright color, tiny thin spot, Very Fine appearance..... 1,350.00
- 1614 6c Ultramarine (115). Huge Jumbo margins and almost perfectly centered, fairly light grid cancel, reperfed at right, Extremely Fine appearance,..... 240.00
- 1615 ★ 10c Yellow (116). Original gum, strong color, reperfed, Very Fine appearance..... 2,500.00
- 1616 ★ 10c Yellow (116). Original gum, nicely centered, Fine, with 2004 P.F. certificate..... 2,500.00
- 1617 10c Yellow (116). Original gum, lightly hinged, Very Fine 2,500.00
- 1618 (★) 10c Yellow (116). Unused (no gum), choice margins and exceptionally well-centered, vivid color, Extremely Fine..... 1,000.00
- 1619 (★) 10c Yellow (116). Unused (no gum), exceptionally well-centered, couple small margin faults, otherwise Extremely Fine 1,000.00
- 1620 (★) 10c Yellow (116). Unused (regummed), exceptionally well-centered, fresh, deep color, reperfed at left, Extremely Fine appearance 1,000.00
- 1621 (★) 10c Yellow (116). Unused (regummed), brilliant color, Very Fine..... 1,000.00



- 1622 **10c Yellow (116).** Bright color, light strike of “B62” in barred oval cancel of Hong Kong, Very Fine, scarce cancel, with 1984 and 2003 P.F. certificates..... E. 300-400
- 1623 **10c Yellow (116).** Exceptionally well-centered, bright color, red dot in circle Baltimore Foreign Mail cancel, Very Fine and choice, with 2005 P.S.E. certificate, Scott Retail for normal red cancel..... 190.00
- 1624 **10c Yellow (116).** Large margins and exceptionally well-centered, vivid color, neat unframed grid cancel and tiny part of a blue cancel at bottom, Extremely Fine.. 150.00
- 1625 **10c Yellow (116).** Choice centering and glowing color, bold fancy circle of V's cancel, Very Fine and choice, with 1992 P.F. certificate 150.00
- 1626 **10c Yellow (116).** Rich color, bold strikes of target cancels, Very Fine, with 2001 P.S.E. certificate..... 150.00
- 1627 **10c Yellow (116).** Average centering, large “N” (Nagasaki, Japan) cancel, well-struck and rare E. 400-500
- 1628 **10c Yellow (116).** Five used singles, different choice bold cancels, includes checkerboard grid, circle of small V's, leaf, eight-petal rosette and “Hiogo Japan” double circle, couple trivial flaws, otherwise Fine-Very Fine, handsome lot.....(Photo Ex) 875.00

- 1629 ★ **12c Green (117).** Slightly disturbed original gum, intense color and detailed proof-like impression on crisp paper, some faint offset on gum, Very Fine, with 2005 P.F. certificate..... 2,600.00



1629



- 1630 ★ 12c Green (117). Original gum, some trivial perf toning, otherwise Very Fine ... 2,600.00
- 1631 ★ 12c Green (117). Original gum, lightly hinged, rich color, faint corner perf crease at bottom right, appears Very Fine, with 2005 P.F. certificate 2,600.00
- 1632 ★ 12c Green (117). Original gum, lightly hinged, reperfed at right, light creases, appears Extremely Fine 2,600.00
- 1633 ★ 12c Green (117). Original gum, rich color, Fine, with 1981 P.F. certificate 2,600.00
- 1634 (★) 12c Green (117). Unused (no gum), lovely bright color, beautiful margins and centering, Extremely Fine, with 2004 P.F. certificate 1,100.00
- 1635 (★) 12c Green (117). Traces of original gum, well-centered, rich color, reperfed at left, Extremely Fine appearance, Scott Retail as no gum..... 1,100.00
- 1636 (★) 12c Green (117). Unused (no gum), fresh, deep color, Very Fine 1,100.00
- 1637 (★) 12c Green (117). Unused (no gum), tiny trivial partially nibbed perf at left, otherwise Very Fine..... 1,100.00
- 1638 (★) 12c Green (117). Unused (regummed), nice margins and color, reperfed at left, Very Fine appearance..... 1,100.00
- 1639 12c Green (117). Choice margins and wonderfully well-centered, light cork cancel, Very Fine and choice 160.00
- 1640 12c Green (117). Choice centering with Jumbo margins, red cork cancel nicely contrasted by bright color and paper, small corner crease, otherwise Extremely Fine, with 2003 P.F. certificate..... 310.00
- 1641 12c Green (117). Deep rich color with contrasting red fancy cork cancel, Very Fine, a beautiful combination of stamp and cancel, with 2005 P.F. certificate 310.00



- 1642 12c Green (117). Rich color, cork cancel, Very Fine, with 1981 P.F. certificate .. 160.00
- 1643 15c Brown & Blue, Ty. I (118). Handsomely centered, bold quartered cork cancel, Extremely Fine, with 2005 P.F. certificate 750.00
- 1644 15c Brown & Blue, Ty. I (118). Fresh colors, light strike of circle of wedges cancel leaves design clearly visible, Extremely Fine, with 2000 P.F. certificate 750.00
- 1645 15c Brown & Blue, Ty. I (118). Bright colors, light cork cancel and also blue French transit cancel, tiny thin speck at right, appears Very Fine 815.00
- 1646 15c Brown & Blue, Ty. I (118). Light rosette and very light red transit cancels, Very Fine and choice, with 2004 P.F. certificate 750.00
- 1647 15c Brown & Blue, Ty. I (118). Bold red Leaf cancel used on New York Supplementary Mail, short perf at bottom, otherwise Very Fine, with 2002 P.F. certificate 790.00
- 1648 15c Brown & Blue, Ty. I (118). Choice centering, rich colors, neat segmented cork cancel, faint gum soak in grill area visible only on back, appears Very Fine 750.00
- 1649 15c Brown & Blue, Ty. I (118). Rich colors, fairly light segmented cork cancel, Very Fine 750.00
- 1650 15c Brown & Blue, Ty. I (118). Small four-squares cork cancel, Very Fine, with 2005 P.F. certificate 750.00
- 1651 15c Brown & Blue, Ty. I, Double Grill (118 var). Choice wide margins and exceptionally well-centered, grills well-defined clearly showing both impressions, light unobtrusive cork cancel, light corner crease, Extremely Fine appearance 950.00
- 1652 15c Brown & Blue, Ty. I (118). Rich colors, light strikes of red New York transits, fresh and Fine 840.00
- 1653 15c Brown & Blue, Ty. I (118). Neat strike of New York Steamship cancel, thin spots and small hole, appears Fine, scarce cancel 850.00



- 1654 **15c Brown & Blue, Ty. I (118).** Cork cancel and also clear strike of blue French transit marking, light diagonal crease at top right, appears Fine 815.00

- 1655 ★ **15c Brown & Blue, Ty. II (119).** Disturbed original gum, fresh, rich colors, handsomely centered, Very Fine, an attractive unused 15c 1869 Type II 4,000.00



1655

- 1656 **15c Brown & Blue, Ty. II (119).** Incredibly large balanced margins, rich colors, light, unobtrusive cork cancel, Extremely Fine, with 1993 P.F. certificate..... 275.00
- 1657 **15c Brown & Blue, Ty. II (119).** Lovely margins and centering, choice deep rich colors, light unobtrusive cork cancel, Extremely Fine 275.00
- 1658 **15c Brown & Blue, Ty. II (119).** Wonderful deep rich colors, barely cancelled in blue, Very Fine 335.00
- 1659 **15c Brown & Blue, Ty. II (119).** Rich colors and proof-like impressions, lightly cancelled by target, Very Fine, with 2005 P.F. certificate..... 275.00
- 1660 **15c Brown & Blue, Ty. II (119).** Wide margins, deep rich colors, light strike of cork cancel, tiny corner perf crease at bottom right, appears Extremely Fine..... 275.00
- 1661 **15c Brown & Blue, Ty. II (119).** Bright colors, light strike of cork cancel, Fine (almost Very Fine), with 2001 A.P.S. certificate..... 275.00



1662



1663



1664EX

- 1662 **15c Brown & Blue, Ty. II (119).** Cancelled by full strike of **Solid 8-point Star**, dips with white area (possibly filled thin), Fine appearance, fancy cancels are rarely seen on high-value 1869's 275.00
- 1663 **15c Brown & Blue, Ty. II (119).** Significant color shift leaving wide gap between blue vignette and brown frame, **"Paid" straightline** cancel, slight crease, unusual and exhibit-worthy 295.00
- 1664 **15c Brown & Blue, Ty. II (119).** Six, cancels incl. odd small grid, multiple strikes of numeral, blue town, two with perfs clear, others cut in, Very Good-Fine centering with small faults **(Photo Ex)** 1,650.00

- 1665 ★ **24c Green & Violet (120).** Slightly disturbed original gum, deep rich colors, few small extraneous violet printer's ink marks at bottom right are barely noticeable unless pointed out
- VERY FINE APPEARING ORIGINAL-GUM EXAMPLE OF THE 24-CENT 1869 PICTORIAL ISSUE.
- With 2005 P.F. certificate 9,000.00



1665



1666

- 1666 (★) **24c Green & Violet (120).** Unused (regummed), intense colors and proof-like impressions on bright paper, Very Fine 4,000.00



- 1667 (★) 24c Green & Violet (120). Unused (no gum), magnificent rich colors, Very Fine... 4,000.00
- 1668 ★ 24c Green & Violet (120). Original gum, deep rich colors and attractively centered, minor thin spot, Very Fine appearance 4,000.00
- 1669 24c Green & Violet (120). Exceptionally choice centering, cork cancel, Very Fine, with 2005 P.F. certificate 775.00
- 1670 24c Green & Violet (120). Exceptionally wide margins, strong colors and sharp impression on crisp white paper, light cork cancel, Very Fine and choice, with 2000 P.F. certificate 775.00
- 1671 24c Green & Violet (120). Bright colors, light strike of segmented cork cancel, well-proportioned margins, Very Fine 775.00
- 1672 24c Green & Violet (120). Rich colors and proof-like impression, beautifully centered, segmented cork cancel and part of red transit datestamp, faint vertical crease, otherwise Very Fine, with 2005 P.F. certificate 775.00
- 1673 24c Green & Violet (120). Wide margins and attractively centered, quartered cork cancel, light corner crease, Very Fine appearance 775.00
- 1674 24c Green & Violet (120). Wide margins, lightly cancelled by quartered cork, rich colors with an especially sharp vignette impression, tiny tear at top, small scuff, otherwise Very Fine, with 2005 P.F. certificate..... 775.00
- 1675 ★ 30c Ultramarine & Carmine (121). Large part original gum, slightly rounded corner perf, faint diagonal crease, otherwise Fine, with 1967 P.F. certificate..... 8,000.00
- 1676 (★) 30c Ultramarine & Carmine (121). Unused (no gum), choice wide margins and centering, good colors, small corner crease at top, otherwise Extremely Fine, very handsome looking unused example, with 2002 P.F. certificate 3,750.00
- 1677 (★) 30c Ultramarine & Carmine (121). Unused (no gum), light crease in bottom margin and single nibbed perf, otherwise Very Fine, with 1972 P.F. certificate 3,750.00

- 1678 **30c Ultramarine & Carmine (121).** Well-centered, cork cancel, Very Fine, with 2005 P.F. certificate 550.00



1678



1679



1680

- 1679 **30c Ultramarine & Carmine (121).** Huge margins, brilliant color, cork cancel, Very Fine and choice, with 1983 P.F. certificate 550.00
- 1680 **30c Ultramarine & Carmine (121).** Fresh colors, scarce **red cork** cancel, tiny margin tear, really trivial, otherwise Very Fine 800.00
- 1681 **No Lot.**



1682

- 1682 ★ **30c Ultramarine & Carmine, Double Paper, Without Grill (121 var).** Original gum, deep rich color, with 1997 P.F. certificate as normal No. 121a 8,750.00

- 1683 ★ 30c Ultramarine & Carmine, Double Paper, Without Grill (121 var). Large part original gum, bright colors, centered to right, Fine, with 1973 P.F. and 1991 P.S.E. certificates as normal No. 121a..... 8,750.00



1683



- 1684 ★ 90c Carmine & Black (122). Disturbed original gum, fresh colors, couple tiny faint thin spots, perfs just in at top, Very Good appearance..... 12,000.00
- 1685 (★) 90c Carmine & Black (122). Unused (no gum), rich colors and sharp clear impression, Fine, rather attractive..... 5,250.00
- 1686 90c Carmine & Black (122). Incredibly wide margins, centered very slightly right, light quartered cork cancel (Maltese Cross), Very Fine and choice, with 1991 P.F. certificate ... 2,250.00
- 1687 90c Carmine & Black (122). Exceptionally well-centered, bit heavily cancelled, Very Fine 2,250.00
- 1688 90c Carmine & Black (122). Choice centering, rich colors, bold red cork cancel, faint pressed-out corner crease at top right, appears Extremely Fine, scarce with a colored cancel 2,650.00
- 1689 90c Carmine & Black (122). Bright colors, bold strike of segmented cork cancel, fresh and Very Fine, with 2005 P.F. certificate..... 2,250.00
- 1690 90c Carmine & Black (122). Rich colors, bold cork cancel, sealed tear at right, tiny corner perf crease, otherwise Very Fine..... 2,250.00
- 1691 90c Carmine & Black (122). Cork cancel, small filled-in thin spot, light creases, appears Fine..... 2,250.00

1875 RE-ISSUE OF 1869 PICTORIAL ISSUE



- 1692 ★ 1c Buff, Re-Issue (123). Original gum, rich color, single short perf at right, otherwise Fine 675.00
- 1693 (★) 1c Buff, Re-Issue (123). Unused (no gum), incredibly well-centered, fresh and bright, thin spot, Extremely Fine appearance 325.00
- 1694 1c Buff, Re-Issue (123). Light circle of wedges cancel, rich color, Very Fine, with 1996 P.F. certificate 400.00
- 1695 1c Buff, Re-Issue (123). Rich color, bold strike of oval registry cancel, reperfed at right, Very Fine appearance, with 2000 P.F. certificate 400.00
- 1696 1c Buff, Hard and Soft Paper Re-Issues (123, 133). Nicely centered, former solid circular cork cancel, latter grid duplex, also incl. No. 133 with questionable cancel (not counted), Fine-Very Fine.....(Photo Ex) 575.00
- 1696A (★) 2c Brown, Re-Issue (124). Unused (no gum), wide margins and almost perfectly centered, fresh and bright, Extremely Fine 375.00
- 1697 ★ 2c Brown, Re-Issue (124). Original gum, h.r., well-centered, Very Fine 800.00
- 1698 ★ 2c Brown, Re-Issue (124). Original gum, h.r., fresh and Fine 800.00
- 1699 ★ 2c Brown, Re-Issue (124). Original gum, nicely centered, slight soiling at top left (really negligible), otherwise Very Fine, with 2004 P.F. certificate 800.00
- 1700 ★ 2c Brown, Re-Issue (124). Slightly disturbed original gum, Fine 800.00
- 1701 ★ 2c Brown, Re-Issue (124). Original gum, h.r., Fine 800.00
- 1702 (★) 2c Brown, Re-Issue (124). Unused (regummed), deep rich color, wide margins, Very Fine, with 2003 P.F. certificate 375.00



- 1703 ★ 3c Blue, Re-Issue (125). Original gum, h.r., rich color, light bend at top and tiny thin spot, reperfed, Very Fine appearance..... 5,500.00
- 1704 ★ 3c Blue, Re-Issue (125). Original gum, fresh bright color, Fine, scarce in sound original-gum condition, with 2005 P.S.E. certificate..... 5,500.00
- 1705 (★) 3c Blue, Re-Issue (125). Unused (no gum), fresh and bright, nibbed perf at top left, otherwise Very Fine, with 1972 P.F. certificate 3,250.00
- 1706 3c Blue, Re-Issue (125). Fake cancel, perfs barely in at right, Fine E. 750-1,000
- 1707 ★ 6c Blue, Re-Issue (126). Original gum, fresh and bright, attractive margins, Very Fine, with 2002 P.F. certificate 2,250.00
- 1708 ★ 6c Blue, Re-Issue (126). Disturbed original gum, small light central stain spot, otherwise Very Fine, signed Bartels, with 1981 and 1984 P.F. certificates..... 2,250.00
- 1709 ★ 6c Blue, Re-Issue (126). Toned original gum, tiny thin spot, Fine appearance 2,250.00
- 1710 (★) 6c Blue, Re-Issue (126). Unused (regummed), fresh and bright, reperfed at left and tiny surface rub at right, otherwise Fine..... 1,050.00
- 1711 ★ 6c Blue, Re-Issue (126). Unused (no gum), fresh color, top left corner torn and re-affixed, Very Fine appearance 1,050.00
- 1712 6c Blue, Re-Issue (126). Bold New York double oval cancel, tiny tear at top right and small repair at top left, otherwise Very Fine, scarce, with 2002 P.F. certificate 2,100.00
- 1713 6c Blue, Re-Issue (126). Light strike of oval registry cancel, bright color, sealed tear at right, otherwise Very Fine..... 2,100.00



- 1714 6c Blue, Re-Issue (126). Nicely centered, bold New York registry oval, single pulled perf at top, otherwise Very Fine, with 1995 A.P.S. certificate 2,100.00
- 1715 6c Blue, Re-Issue (126). Bright color, New York Supplementary Mail Ty. A datestamp, reperfed and small faults, otherwise Fine, Scott Retail without premium for Supplementary Mail cancel 2,100.00
- 1716 ★ 10c Yellow, Re-Issue (127). Original gum, nicely centered, couple nibbed perfs, otherwise Very fine 2,250.00
- 1717 ★ 10c Yellow, Re-Issue (127). Large part original gum, paper hinge covering small thin spot, single nibbed perf at top and traces of oxidation, otherwise Very Fine 2,250.00
- 1718 (★) 10c Yellow, Re-Issue (127). Unused (no gum), nicely centered, rich color, reperfed at right, Very Fine appearance 1,150.00
- 1719 10c Yellow, Re-Issue (127). Lightly cancelled, color trifle oxidized and reperfed at top, otherwise, Fine 1,750.00
- 1720 10c Yellow, Re-Issue (127). Color somewhat oxidized, neat strike of oval registry cancel, small tear at left, otherwise Very Fine 1,750.00
- 1721 ★ 12c Green, Re-Issue (128). Original gum, h.r., wide margins and well-centered, fresh, lovely impression, reperfed at top and left, Extremely Fine appearance 3,000.00
- 1722 12c Green, Re-Issue (128). Large part original gum, neatly reperfed at right, Fine appearance 3,000.00
- 1723 12c Green, Re-Issue (128). Clearly struck New York Station G oval cancel, rich color, small corner crease at bottom left, reperfed at bottom, Fine appearance, scarce in used condition, with 2004 P.F. certificate 3,000.00
- 1724 ★ 15c Brown & Blue, Re-Issue (129). Original gum, h.r., deep rich colors, tiny toned spot at top left, otherwise Very Fine 1,900.00
- 1725 (★) 15c Brown & Blue, Re-Issue (129). Unused (no gum), wonderfully fresh, nice margins, small expertly sealed tear at top left, Very Fine appearance 1,050.00



- 1726 15c Brown & Blue, Re-Issue (129). New York oval grid cancel, bit blurry strike, Very Fine, with 2005 P.F. certificate..... 1,150.00
- 1727 15c Brown & Blue, Re-Issue (129). Nicely centered, rich colors and light cancel, faint corner crease, otherwise Very Fine..... 1,150.00
- 1728 ★ 24c Green & Violet, Re-Issue (130). Original gum, h.r., beautifully centered and rich colors, single nibbed perf at bottom, otherwise Extremely Fine..... 2,750.00
- 1729 ★ 24c Green & Violet, Re-Issue (130). Original gum, minor h.r. and trivial adherence, exceptionally well-centered, couple slightly nibbed perfs at left, otherwise Extremely Fine..... 2,750.00
- 1730 (★) 24c Green & Violet, Re-Issue (130). Unused (no gum), rich colors and proof-like impressions, fresh and Very Fine, with 1988 P.F. and 2004 P.S.E. certificate (VF 80) 1,200.00
- 1731 (★) 24c Green & Violet, Re-Issue (130). Unused (no gum), rich colors, small thin spot, Fine appearance..... 1,200.00
- 1732 (★) 24c Green & Violet, Re-Issue (130). Unused (regummed), rich colors, couple slightly nibbed perfs, otherwise Fine, with 1972 P.F. certificate..... 1,200.00
- 1733 24c Green & Violet, Re-Issue (130). Precise centering, rich colors and impressions, light registry oval cancel, trivial thin spot, Very Fine appearance..... 1,600.00
- 1734 No Lot
- 1735 24c Green & Violet (120). Deep rich colors, bold registry double oval cancel, small internal crease only visible in fluid and small thin, Fine appearance..... 775.00
- 1736 24c Green & Violet, Re-Issue (130). Oval registry cancel, Fine, scarce used.... 1,600.00
- 1737 24c Green & Violet, Re-Issue (130). Clear strike of oval registry cancel, sharp impressions, Fine..... 1,600.00



- 1738 ★ 30c Blue & Carmine, Re-Issue (131). Original gum, intense colors and impressions, fresh and Fine, with 2005 P.F. certificate 3,250.00
- 1739 ★ 30c Blue & Carmine, Re-Issue (131). Part original gum, small light stains around some perforations, otherwise Fine, with 1972 P.F. certificate 3,250.00
- 1740 30c Blue & Carmine, Re-Issue (131). Unused (no gum), deep rich colors, Fine..... 1,700.00
- 1741 30c Blue & Carmine, Re-Issue (131). Choice centering, New York registry oval, corner creases and reperfed, Very Fine appearance 2,500.00
- 1742 30c Blue & Carmine, Re-Issue (131). Deep rich colors, neat strike of New York registry oval cancel, thin spot at top, appears Very Fine 2,500.00
- 1743 (★) 90c Carmine & Black, Re-Issue (132). Unused (traces of gum), deep rich colors, faint diagonal crease, few barely toned perf tips at top right, otherwise Very Fine..... 2,500.00
- 1744 (★) 90c Carmine & Black, Re-Issue (132). Unused (no gum), beautiful intense colors and exceptional centering, Very Fine and choice, with 2003 P.F. certificate 2,500.00
- 1745 ★ 90c Carmine & Black, Re-Issue (132). Large part original gum, marvelous strong colors and sharp impression, Fine and quite attractive..... 4,750.00
- 1746 (★) 90c Carmine & Black, Re-Issue (132). Unused (regummed), rich color and deep shade, Fine, with 1985 P.F. certificate 2,500.00
- 1747 90c Carmine & Black, Re-Issue (132). Face-free cork cancel, brilliant colors, reperfed at sides, Very Fine appearance, with 2005 P.F. certificate 5,500.00
- 1748 ★★ 1c Buff, 1880 Re-Issue (133). Mint N.H., exceptionally well-centered, bright and crisp, Very Fine, difficult to find in this post-office condition, Scott Retail as hinged 375.00
- 1749 ★ 1c Brown Orange, 1881 Re-Issue (133a). Without gum as issued, deep shade, Very Fine, with 2005 P.F. certificate..... 250.00
- 1750 (★) 1c Buff, Brown Orange, 1880 Re-Issue (133, 133a). Unused (regummed), No. 133a issued without gum, well-centered, fresh colors, Very Fine.....*Not illustrated* 420.00

1870-93 BANK NOTE ISSUES



- 1751 ★ 1c Ultramarine, Grill (134). H. Grill, disturbed original gum, bright color, clearly visible grill points, Very Fine..... 2,500.00
- 1752 ★ 1c Ultramarine, Grill (134). H. Grill, disturbed original gum, h.r., easily identifiable grill points at left, bright color, Very Fine, with 2001 P.S.E. certificate..... 2,500.00
- 1753 (★) 1c Ultramarine, Grill, Major Double Transfer (134 var). H. Grill, unused (no gum), choice centering, brilliant color, small thin spot and few minor toned spots, appears Very Fine, scarce variety, Scott Retail as with gum..... 2,800.00
- 1754 E 1c Ultramarine, Grill, Points Down (134 var). H. Grill, unusually strong grill points, unused (no gum), s.e. at top and bottom, some slight toning, light crease at bottom left, appears Fine, reported to be unique, the grill is so strong that this may in fact be an essay E. 750-1,000
- 1755 ★ 2c Red Brown, Grill (135). H. Grill, original gum, bright color, wide margins, light horizontal crease in top margin, appears Very Fine, with 1989 and 2003 P.F. certificates 1,200.00
- 1756 ★ 2c Red Brown, Grill (135). H. Grill, slightly disturbed original gum, lightly hinged, bright color, Fine and attractive, with 2005 P.F. certificate..... 1,200.00
- 1757 2c Red Brown, Grill (135). Choice centering with extra wide margins at top and bottom, bright color, strong grill impression, light grid cancel, Extremely Fine, with 2002 P.F. certificate 80.00
- 1758 2c Red Brown, Grill (135). H. Grill, attractively margined and centered, light cork cancel, Extremely Fine, with 2005 P.F. certificate 80.00

All lots in this sale only are sold subject to a 10% Buyer's Premium



- 1759 2c Red Brown, Grill (135). H. Grill, beautifully centered, light blue grid cancel, Extremely Fine, with 2002 P.F. certificate 83.00
- 1760 ★ 3c Green, Grill (136). H. Grill, slightly disturbed original gum from hinge removal, bright color, well-centered, Very Fine..... 750.00
- 1761 ★ 3c Green, Grill Imperforate (136a). Horizontal pair, original gum, large margins, rich color, clearly-defined grills, Extremely Fine 1,200.00
- 1762 (★) 6c Carmine, Grill (137). H. Grill, unused (no gum), nicely centered and rich color, soiling on some of the grill area on reverse, otherwise Very Fine..... 2,000.00
- 1763 (★) 6c Carmine, Grill (137). H. Grill, unused (no gum), rich color, beautifully centered but skillfully reperfed at right (not noted on certificate), Very Fine and choice appearance, with 1978 P.F. certificate..... 2,000.00
- 1764 6c Carmine, Grill (137). H. Grill, perfectly centered, New York Foreign Mail Geometric cancel, Extremely Fine, a beautiful example of the 6c National Grilled Issue, with 2001 P.F. certificate..... 525.00
- 1765 6c Carmine, Grill (137). H. Grill, bright shade, lightly cancelled, Very Fine, with 2005 P.F. certificate 525.00
- 1766 6c Carmine, Grill (137). H. Grill, bright color, cork cancel, Fine..... 525.00
- 1767 (★) 7c Vermilion, Grill (138). H. Grill, unused (no gum) which leaves grill clearly visible, bright color, short perf at bottom not mentioned on accompanying certificate, otherwise Very Fine, with 1988 P.F. certificate..... 1,500.00

- 1768 7c Vermilion, Grill (138). Choice centering, vivid color, beautifully struck 8-Point Solid Star fancy cancel, Extremely Fine, an outstanding stamp featuring great color, centering and cancel, with 2002 P.F. certificate..... 475.00



1768



- 1769 7c Vermilion, Grill (138). H. Grill, exceptionally well-centered, bold large blue bars cancel and part of matching circular datestamp, Extremely Fine, with 2005 P.F. certificate..... 485.00
- 1770 7c Vermilion, Grill (138). H. Grill, nicely centered, vivid color, bold unusual cork cancel, Very Fine, with 2005 P.F. certificate..... 475.00
- 1771 7c Vermilion, Grill (138). H. Grill, bright color, New York Foreign Mail cancel, Very Fine, with 2005 P.F. certificate 475.00
- 1772 (★) 10c Brown, Grill (139). H. Grill, faintly cancelled, appears unused, small diagonal crease, bottom perfs touch, Fine appearance, with 2005 P.F. certificate 725.00
- 1773 10c Brown, Grill (139). H. Grill, lightly cancelled, rich color, reperfed at left, Very Fine appearance, with 2004 P.S.E. certificate 725.00
- 1774 10c Brown, Grill (139). H. Grill, rich color, bold strike of circle of wedges cancel, Very Fine, with 2005 P.F. certificate 725.00
- 1775 10c Brown, Grill (139). H. Grill, nice margins and centering, neat red crossroads cancel, tiny corner crease and single repaired perf, otherwise Very Fine, with 1997 P.F. certificate 725.00
- 1776 10c Brown, Grill (139). H. Grill with clearly-defined grill, pretty shade, centrally-struck target cancel, reperfed at left, appears Fine, with 1987 P.F. certificate 725.00
- 1777 10c Brown, Grill (139). H. Grill, unusually sharp grill with points clearly visible from the front, light cancel, small diagonal crease, reperfed at right, appears Very Fine, with 2005 P.F. certificate..... 725.00
- 1778 10c Brown, Double Grill (139 var). H. Grill, one grill with clear points at left, other with clear points at right, rich color, neat crossroads cancel, small corner crease at bottom right, appears Fine 1,300.00
- 1779 15c Orange, Grill (141). H. Grill, handsomely margined and nicely centered, odd cork cancel, Very Fine and choice, with 1992 P.F. certificate 1,200.00



1780

1780

24c Purple, Grill (142). H. Grill, Rich color, unusually strong grill with every point clearly visible, grid cancel, sealed tear at left of grill

VERY FINE APPEARING EXAMPLE OF THE RARE 24-CENT 1870 NATIONAL BANK NOTE COMPANY GRILLED ISSUE.

With 2005 P.F. certificate 6,500.00

1781

24c Purple, Grill (142). H. Grill, bright color, cork cancel, faint pressed-out crease at bottom right, few improved perfs at right

VERY FINE APPEARING EXAMPLE OF THE 24-CENT 1870 NATIONAL BANK NOTE COMPANY GRILLED ISSUE.

With 1993 P.F. certificate..... 6,500.00



1781

1782

24c Purple, Grill (142). H. Grill, unusually strong grill (at first we thought this might be an I Grill, but there are 12 definite rows across), cork cancel, diagonal crease and short perf at top right

VERY FINE APPEARING EXAMPLE OF THE 1870 24-CENT NATIONAL BANK NOTE COMPANY GRILLED ISSUE.

With 1960 P.F. certificate..... 6,500.00



1782

1783

24c Purple, Grill (142). H. Grill, clear grill points at bottom, pretty pastel color, bold cork cancel, corner crease at top right

FINE APPEARING EXAMPLE OF THE 1870 24-CENT NATIONAL BANK NOTE COMPANY GRILLED ISSUE.

With 1969 P.F. certificate 6,500.00



1783



1784

- 1784 ★ **30c Black, Grill (143).** H. Grill, original gum, lightly hinged, discernible grill points at right, intense shade and impression, faint creases visibly only from the back, small stains are barely noticeable

VERY FINE APPEARANCE FOR THIS ISSUE. A SCARCE ORIGINAL-GUM EXAMPLE OF THE 1870 30-CENT NATIONAL BANK NOTE COMPANY GRILLED ISSUE.

Small backstamp. With 1983 P.F. certificate..... 17,000.00

- 1785 **30c Black, Grill (143).** H. Grill, intense shade, wide margins, bold strike of crossroads cancel

EXTREMELY FINE. A BEAUTIFUL USED EXAMPLE OF THE 1870 30-CENT NATIONAL BANK NOTE COMPANY GRILLED ISSUE.

With 2005 P.F. certificate 3,250.00



1785



1786



1787



1788

- 1786 **90c Carmine, Grill (144).** H. Grill, uncharacteristically wide margins and well-centered, wonderful fresh color, segmented cork cancel, two perfs added, Very Fine and choice appearance, with 2005 P.S.E. certificate 2,200.00

- 1787 **90c Carmine, Grill (144).** H. Grill, nicely centered, s.e. at left, circle of wedges cancel, small corner crease, Very Fine appearance, with 2005 P.F. certificate..... 2,200.00

- 1788 **90c Carmine, Grill (144).** H. Grill, rich color, lightly cancelled, reperfed at right and bottom with Very Fine appearance..... 2,200.00



- 1789 ★ 1c Ultramarine (145). Original gum, lightly hinged, rich color on bright white paper, choice centering with wide margins, small inking flaw at bottom left, Very Fine, with 2003 P.F. certificate 650.00
- 1790 ★ 2c Red Brown (146). Original gum, lightly hinged, well-centered, lovely fresh color, Very Fine and choice, with 2002 P.F. certificate for block of four (bottom left stamp). 350.00
- 1791 ★ 2c Red Brown (146). Slightly disturbed original gum, enormous Jumbo margins, lovely bright color, Extremely Fine, with 2005 P.F. certificate 350.00
- 1792 ★ 2c Red Brown (146). Slightly disturbed original gum, huge Jumbo margins and almost perfectly centered, reperfed at left, Extremely Fine appearance 350.00
- 1793 ★ 6c Carmine (148). Original gum, fresh color, trivial partly nibbed perf at top right, few lightly gum-soaked perf tips, still Extremely Fine, with 2005 P.F. certificate.... 1,000.00
- 1794 ★ 6c Carmine (148). Redistributed original gum, small corner crease at top left, appears Extremely Fine, with 2002 P.F. certificate 1,000.00
- 1795 (★) 6c Carmine (148). Unused (no gum), vertical pair, bright color, Fine-Very Fine, with 2005 P.F. certificate 800.00
- 1796 ★ 7c Vermilion (149). Slightly disturbed original gum, marvelous deep rich color, reperfed, Extremely Fine appearance 1,200.00
- 1797 ★ 7c Vermilion (149). Slightly disturbed original gum, vivid color, Very Fine and attractive, with 2005 P.F. certificate..... 1,200.00
- 1798 (★) 7c Vermilion (149). Unused (no gum), choice color and wonderfully well-centered, Extremely Fine, with 1977 P.F. certificate 450.00
- 1799 7c Vermilion (149). Wonderfully well-centered, fresh, bright color, bold New York Foreign Mail "Flying Clothespins" cancel, Extremely Fine, Scott Retail as normal cancel 95.00



- 1800 7c Vermilion (149). Exceptionally wide margins, neat blue grid cancel, Extremely Fine, with 1993 P.F. certificate 97.50
- 1801 ★ 10c Brown (150). Disturbed original gum, fresh color, attractively centered, Very Fine and choice, with 1998 A.P.S. certificate which mentions light bend at left..... 1,600.00
- 1802 ★ 10c Brown (150). Disturbed original gum, unusually wide margins and choice centering, reperfed at right, Extremely Fine appearance..... 1,600.00
- 1803 ★ 12c Dull Violet (151). Disturbed original gum, beautiful deep shade, Fine, with 1998 P.S.E. certificate 2,750.00
- 1804 12c Dull Violet (151). Unused (regummed), beautifully centered, reperfed at left, Extremely Fine appearance..... 1,100.00
- 1805 12c Dull Violet (151). Huge imperf right arrow margin showing trace of adjoining stamp at right, huge margins other sides, odd cork cancel, Extremely Fine, striking example . 200.00
- 1806 12c Dull Violet (151). Pretty shade, light strike of face-free cancel, Very Fine..... 200.00
- 1807 ★ 15c Bright Orange (152). Part original gum, choice margins and exceptionally well-centered, magnificent deep rich color, neatly reperfed at right, Extremely Fine appearance.. 2,750.00
- 1808 ★ 15c Bright Orange (152). Original gum, vivid color and unusually well-centered, reperfed at right, Very Fine appearance, with 2002 P.F. certificate 2,750.00
- 1809 ★ 24c Purple (153). Large part original gum, nice color, reperfed at left, Extremely Fine appearance 2,000.00
- 1810 ★ 24c Purple (153). Part original gum, strong rich color, Fine..... 2,000.00
- 1811 (★) 24c Purple (153). Unused (no gum), beautiful bright color, Very Fine, with 2005 P.F. certificate 800.00



- 1812 **24c Purple (153).** Well-struck **New York Foreign Mail Rosette** cancel and part of red transit at left, choice centering, fresh and Very Fine, with 1988 P.F. certificate.. 160.00
- 1813 (★) **30c Black (154).** Unused (regummed), characteristic intense color, wonderfully well-centered, reperfed, Extremely Fine appearance 2,750.00
- 1814 **30c Black (154).** Intense color, face-free cancel, few short perms not mentioned on accompanying certificate, otherwise Fine, with 2003 P.S.E. certificate (F 70)..... 250.00
- 1815 **90c Carmine (155).** Bright color on brilliant white paper, bold **New York Foreign Mail Geometric** cancel, Very Fine and choice, a gorgeous stamp, with 2002 P.F. certificate 350.00
- 1816 **90c Carmine (155).** Bright color, red **New York Foreign Mail** cancel, Very Fine and choice, with 2003 P.F. certificate..... 400.00
- 1817 ★ **1c Ultramarine (156).** Original gum, lightly hinged, attractively centered, fresh and bright, Very Fine, with 2003 P.F. certificate..... 300.00
- 1818 ★★ **1c Ultramarine (156).** Mint N.H., rich color, fresh and Fine, with 2002 P.F. certificate, Scott Retail as hinged..... 300.00
- 1819 ★ **1c Ultramarine (156).** Horizontal pair with bottom right selvage, unusual **foldover** causing part of stamps to be printed on gummed side and wild perforations, original gum, small h.r. at top, Very Fine, a most unusual and dramatic freak, Scott Retail as normal pair is \$625.00 E. 750-1,000



1820



1821



1822



1823



1824



1825



1826



1827



1828



1829



1830



1831



1832



1833



1834



1835



1836



1837



1838



1839



1840



1841

1820	田	1c Ultramarine, Control Cancels (156 var). Top plate no. block of six, each stamp with well-struck target control cancel, original gum, lightly hinged, few minor adherences, s.e. at left just into design, Fine, unusual and scarce item.....	E. 500-750
1821	★	2c Brown (157). Original gum, barest trace of hinging if at all, magnificently fresh, deep rich color with wide margins, Very Fine and attractive, with 1984 P.F. certificate for block and 1992 P.F. certificate for single.....	400.00
1822	★	2c Brown (157). Original gum, fresh, Very Fine.....	400.00
1823	P	2c Red Brown, Plate Proof on Stamp Paper (157P4a). Large margins, deep rich color, Extremely Fine, rare, with 1985 P.F. certificate	E. 500-750
1824	★	3c Green (158). Slightly brownish original gum, rich color, well-centered and Extremely Fine	130.00
1825	★	3c Green (158). Original gum, huge margins, fresh color, magenta “PVM” handstamp on back, Very Fine, striking example.....	130.00
1826	★★	3c Green (158). Mint N.H., natural straddle-pane straight edge with sheet selvage and part of dividing arrow at left, intense shade and proof-like impression, Extremely Fine centering, with copy of 2004 P.F. certificate for strip, Scott Retail as hinged.....	130.00
1827	★	3c Green, With Grill (158e). Original gum, fresh color, Fine and scarce	500.00
1828	★	6c Dull Pink (159). Original gum, lightly hinged, unusually wide margins, fresh and bright color, Extremely Fine, with 2003 P.F. certificate	450.00
1829	★	6c Dull Pink (159). Original gum, lightly hinged, Very Fine and attractive	450.00
1830	★	7c Orange Vermilion (160). Original gum, wide natural s.e. at right, wide balanced perforated margins other sides as well, fresh, bright color, Extremely Fine, with 2004 P.S.E. certificate	1,500.00
1831	★	7c Orange Vermilion (160). Original gum, lightly hinged, vibrant color, Fine, with 2005 P.F. certificate.....	1,500.00
1832	★	7c Orange Vermilion (160). Slightly disturbed original gum, strong color, fresh, reperfed, Extremely Fine appearance	1,500.00
1833		7c Orange Vermilion (160). Wide margins, vivid color, New York Foreign Mail Geometric cancel, Extremely Fine, with 2005 P.F. certificate	90.00
1834		7c Orange Vermilion (160). Perfectly centered with wide even margins, fresh color, blue and red cancels , Extremely Fine Gem, a rare combination of two colored cancels on a perfectly centered stamp, with 2002 P.F. certificate (incorrectly stating red and black cancels).....	100.00
1835		7c Orange Vermilion (160). Well-centered, extra wide margin at bottom, trivial short corner perf, vivid color, perfect bold centrally struck negative “OK” in rough circular cork , Extremely Fine strike, rare on this stamp.....	90.00
1836	★	10c Brown (161). Disturbed original gum, beautiful wide margins and almost perfectly centered, fresh, Extremely Fine	1,200.00
1837	(★)	10c Brown, With Silk Fibers (161 var). Unused (no gum), several silk fibers are visible on back along his neck, rich color, small tear at top right, Fine example of this scarce paper variety, with 2005 P.F. certificate, unpriced unused	E. 200-300
1838	★	12c Blackish Violet (162). Part disturbed original gum, deep rich color, small thin spots, appears Extremely Fine, with 2005 P.F. certificate	2,750.00
1839		12c Blackish Violet (162). Beautifully centered, cork cancel, slightly nibbed perf at right, still Extremely Fine, with 2005 P.F. certificate	125.00
1840		12c Blackish Violet (162). Lightly cancelled, intense shade, Very Fine, with 2005 P.F. certificate.....	125.00
1841		12c Blackish Violet (162). Deep rich color, light cancel, wide margins, Very Fine, with 2000 P.F. certificate	125.00



1842



1843



1844



1845



1846



1847



1848



1849



1850

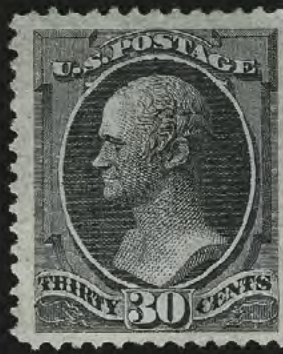

1851



1852



1853



1854



1855



1856

- 1842 **12c Blackish Violet (162).** Wide margins, rich color, cork cancel, Extremely Fine, with 2005 P.F. certificate 125.00
- 1843 P **12c Blackish Violet, Plate Proof on Stamp Paper (162P4a).** Large margins, small faint thin, Very Fine appearance, rare, with 1985 P.F. certificate..... E. 500-750
- 1844 ★ **15c Yellow Orange (163).** Original gum, lightly hinged, vibrant color, faint vertical crease, appears Fine, with 2003 P.F. certificate 2,750.00
- 1845 (★) **15c Yellow Orange (163).** Unused (no gum), bright color, nicely centered, Very Fine, with 2005 P.F. certificate 1,150.00
- 1846 **15c Yellow Orange, Ribbed Paper (163 var).** Choice centering, brilliant color, neat strike of **New York Foreign Mail** cancel and part of blue French transit at left, two short perfs at top (not mentioned on accompanying certificate), light crease, otherwise Very Fine, attractive example of the ribbed paper variety, with 2005 P.F. certificate..... 190.00
- 1847 ★ **30c Gray Black (165).** Original gum, deep shade, wide margins, fresh and Fine, with 2005 P.F. certificate 3,250.00
- 1848 ★ **30c Gray Black (165).** Original gum, well-centered, tiny margin tear at bottom left, otherwise Extremely Fine 3,250.00
- 1849 ★ **30c Gray Black (165).** Original gum, fresh and crisp, reperfed, Very Fine appearance 3,250.00
- 1850 ★ **30c Gray Black (165).** Small part disturbed original gum, slight perf tip gum soaks, single added perf at top, otherwise Fine..... 3,250.00
- 1851 (★) **30c Gray Black (165).** Unused (no gum), wide margins, intense shade, Very Fine and choice, this stamp is possibly a National Bank Note Co. printing but the slightly grayish plate wash confuses the color issue, had this stamp been on bright white paper it almost surely would have been called a No.154, with 1979 and 2005 P.F. certificates 1,350.00
- 1852 **30c Gray Black (165).** Attractively centered, light black circular datestamp, strong color, Extremely Fine, with 2005 P.F. certificate 130.00
- 1853 **30c Gray Black (165).** Beautiful wide margins and exceptional centering, circle of wedges cancel, Extremely Fine, with 2005 P.F. certificate..... 130.00
- 1854 ★ **90c Rose Carmine (166).** Original gum from hinge removal, lovely color with attractive plate wash, tiny corner perf crease at bottom left, appears Very Fine, with 2005 P.F. certificate 2,750.00
- 1855 ★ **90c Rose Carmine (166).** Original gum, choice fresh color, Fine 2,750.00
- 1856 ★ **90c Rose Carmine (166).** Original gum, wide margins and brilliant color, Fine, with 2001 P.S.E. certificate 2,750.00
- 1857 ★ **1c Ultramarine, Special Printing (167).** Without gum as issued, intense shade and sharp proof-like impression, trace of arrow at bottom right corner, scissors-separated as almost always leaving intact perfs at top and complete perfs at left, lightly soiled
- A FINE EXAMPLE OF THE EXTREMELY RARE ONE-CENT 1875 CONTINENTAL SPECIAL PRINTING.
- Our recently updated census records for Scott 167 contains 44 certified examples.
- With 1959 P.F. certificate 14,000.00



1858



1857

- 1858 ★ **90c Violet Carmine, Special Printing (177).** Without gum as issued, well-centered, beautiful deep color and nice impression, small tear and two nibbed or short perfs
- FINE APPEARING EXAMPLE OF THE RARE 1873 90-CENT CONTINENTAL BANK NOTE SPECIAL PRINTING.
- Our recent review of records at the Philatelic Foundation found only 44 certified examples of Scott 177.
- With 2005 P.S.E. certificate..... 16,000.00



1859



1860



1861



1862



1863



1864



1869



1865



1866



1867



1868



1870



1871



1873



1874



1872



1875



1876



1877



1878

1859 ★	2c Vermilion (178). Original gum, lightly hinged, choice margins and centering, vibrant color, Very Fine and choice	450.00
1860 ★	2c Vermilion (178). Original gum, lightly hinged, nicely centered, bright color, Fine, with 2005 P.F. certificate	450.00
1861 ★	5c Blue (179). Original gum, deep rich color, Very Fine, with 2005 P.F. certificate.....	750.00
1862 ★	5c Blue (179). Original gum, well-centered, deep rich color, Very Fine and choice, with 1989 and 2005 P.F. certificates	750.00
1863 ★	5c Blue (179). Original gum, lightly hinged, Very Fine and choice, with 2003 P.F. certificate	625.00
1864 ★田	5c Blue (179). Block of four, original gum, lightly hinged, fresh color, small crease at top left of top right stamp, otherwise Fine, with 2004 P.F. certificate	3,500.00
1865 ★	1c Dark Ultramarine (182). Original gum, lightly hinged, brilliant color, choice centering with extra wide margins at sides, Extremely Fine, with 2002 P.F. certificate	350.00
1866 ★	1c Dark Ultramarine (182). Original gum, lightly hinged, rich color on bright paper, well-balanced margins, Extremely Fine, with 2005 P.F. certificate.....	350.00
1867 ★	1c Dark Ultramarine (182). Original gum, lightly hinged, crisp impression, choice centering, fresh and Extremely Fine, with 2005 P.F. certificate	350.00
1868 (★)	1c Dark Ultramarine (182). Unused (no gum), enormous Jumbo margins and precisely centered, fresh color, Extremely Fine Gem, we doubt whether a larger centered example exists.....	125.00
1869 ★	3c Green (184). Strip of four, original gum, lightly hinged, rich color, fresh and Fine-Very Fine, with 2002 P.S.E. certificate, Scott Retail as singles.....	480.00
1870 ★★	5c Blue (185). Mint N.H., wide margins, well-centered, two small gum toning spots (one shows through very slightly), otherwise Extremely Fine, with 2004 P.F. certificate, Scott Retail as hinged.....	550.00
1871 ★	5c Blue (185). Original gum, lightly hinged, choice margins and attractively centered, Very Fine	550.00
1872 ★田	5c Blue (185). Block of four with top left corner selvage , original gum, lightly hinged, pretty color, few faults incl. creases, appears Fine	2,400.00
1873 ★	6c Pink (186). Original gum, characteristic soft pastel color, fresh and Very Fine	1,100.00
1874 ★	6c Pink (186). Original gum, lightly hinged, choice margins and well-centered, lovely pastel color, Very Fine.....	1,100.00
1875 ★	10c Brown, Without Secret Mark (187). Large part original gum, choice oversized margins, a few trivial perf tip gum soaks, couple slightly nibbed perfs at right, otherwise Extremely Fine	3,500.00
1876 ★	10c Brown, With Secret Mark (188). Traces of original gum, choice margins and nicely centered, Very Fine, with 2005 P.F. certificate, Scott Retail as original gum....	2,500.00
1877 (★)	10c Brown, With Secret Mark (188). Unused (no gum), lovely strong color, large margins and attractively centered, Very Fine, with 2005 P.F. certificate	1,100.00
1878	10c Brown, With Secret Mark (188). Bright color, unusual strike of geometric fancy cancel , Very Fine and choice, with 2005 P.F. certificate	27.00

All lots in this sale only are sold subject to a 10% Buyer's Premium



1879



1882



1887



1892



1880



1883



1884



1885



1886



1888



1889



1890



1891



1893



1894



1895



1896



1898

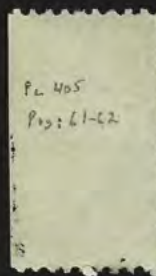

1881

1879 (★)	15c Red Orange (189). Unused (no gum) with top plate no. 31 , wide margins and almost perfectly centered, fresh color, Extremely Fine unused Gem.....	140.00
1880 ★	15c Red Orange (189). Bottom imprint margin strip of four, original gum, tiny hinge reinforcement, fresh and wonderfully well-centered, Extremely Fine piece	1,450.00
1881 ★	30c Full Black (190). Original gum, selvage at left , intense shade and impression, Very Fine and choice, with 2005 P.F. certificate.....	1,100.00
1882 ★	30c Full Black (190). Original gum, lightly hinged, intense shade, well-balanced margins, Extremely Fine, with 1987 and 2003 P.F. certificates.....	1,100.00
1883 ★	30c Full Black (190). Original gum, lightly hinged, intense shade and impression, Very Fine, with 2005 P.F. certificate.....	1,100.00
1884 ★	30c Full Black (190). Original gum, intense color, small crease at top, otherwise Very Fine, with 1977 P.F. certificate which does not mention the crease.....	1,100.00
1885 (★)	30c Full Black (190). Unused (no gum), detailed impression, fresh and Fine, with 1984 P.F. certificate	450.00
1886	30c Full Black (190). Unusually wide margins and nearly perfectly centered, black New York Foreign Mail cancel, Extremely Fine, with 2003 P.S.E. certificate (VF-XF 85).....	80.00
1887 ★	90c Carmine (191). Original gum, fresh, strong color, Very Fine and choice...	2,500.00
1888 ★	90c Carmine (191). Slightly disturbed original gum, bright color, well-centered and Very Fine, with 2005 P.F. certificate.....	2,500.00
1889 ★	90c Carmine (191). Part original gum, h.r., wide margins, small thin spot, Very Fine appearance.....	2,500.00
1890 ★	90c Carmine (191). Original gum, lightly hinged, choice fresh color, Fine, with 1995 P.F. certificate	2,500.00
1891 ★	90c Carmine (191). Part original gum, exceptionally well-centered, fresh rich color, reperfed at left, Very Fine appearance.....	2,500.00
1892 ★	90c Carmine (191). Part original gum, tiny pinhole and reperfed at right, otherwise Fine	2,500.00
1893 ★	90c Carmine (191). “Sweated” original gum, reperfed, Fine appearance.....	2,500.00
1894 ★	5c Yellow Brown (205). Original gum, lightly hinged, choice margins and almost perfectly centered, Extremely Fine, with 2005 P.F. certificate.....	325.00
1895 ★田	1c Gray Blue (206). Block of four, original gum, small h.r., brilliant color, Fine-Very Fine	375.00
1896 ★	1c Gray Blue (206). Block of four, top pair lightly hinged, bottom pair Mint N.H., fresh and bright, top left stamp small scuff, otherwise Very Fine, with 2005 P.F. certificate, Scott Retail as singles	670.00
1897 ★田	1c Gray Blue (206). Block of ten, original gum, three stamps Mint N.H., bright color, Fine, Scott Retail as singles.....	1,345.00
1898 ★田	1c Gray Blue, Douglas 8-Hole Patent Punch (206 var). Bottom imprint and plate no. block of eight, original gum, four stamps at top h.r., few small faults incl. light horizontal crease affecting top stamps, appears Fine-Very Fine, very rare and exhibit-worthy plate no. multiple, signed Bloch, with 1972 Friedl certificate.....	2,750.00



- 1899 ★ 3c Blue Green (207). Original gum, lightly hinged, deep rich color, wide margins, Extremely Fine, with copy of 1990 P.F. certificate for block of four..... 90.00
- 1900 ★★ 3c Blue Green (207). Mint N.H., post-office fresh, deep rich color and detailed impression, choice centering, Very Fine and choice, with 2002 P.S.E. certificate..... 220.00
- 1901 ★ 6c Rose (208). Original gum, barely hinged, radiant color, tiny natural inclusion not mentioned on accompanying certificates, Extremely Fine, with 1998 P.S.E. and 2004 P.F. certificates..... 675.00
- 1902 ★ 6c Rose (208). Original gum, lightly hinged, bright color, Very Fine, with 2005 P.F. certificate..... 675.00
- 1903 ★ 6c Rose (208). Original gum, lightly hinged, rich color, Fine 675.00
- 1904 ★★ 10c Brown (209). Mint N.H., bright shade, Very Fine and choice, with 2004 P.F. certificate... 525.00
- 1905 ★ 10c Brown (209). Original gum, lightly hinged, choice wide margins and essentially perfectly centered, fresh, lovely color, Extremely Fine 190.00
- 1906 ★ 10c Brown (209). Original gum, deep intense shade close to the rare Black Brown, wide left margin, Fine 190.00
- 1907 (★) 10c Black Brown (209b). Unused (no gum), two wide margins, intense color, small thin spots, Fine appearance, an unusually distinct example of this difficult shade, with 2005 P.F. certificate 825.00
- 1908 10c Black Brown (209b). Well-centered, bold "(Fon)d Du Lac Wis. Apr 20 3 PM" circular datestamp, Very Fine, with 2002 P.F. certificate 240.00
- 1909 10c Black Brown (209b). Well-centered, fairly lightly cancelled, small creases, tiny thin spot and light diagonal crease, Very Fine appearance, with 2005 P.F. certificate 240.00
- 1910 10c Black Brown (209b). Bold, centrally struck 5-Point Hollow Star cancel, several toned perf tips, otherwise Fine, with 2005 P.S.E. certificate, Scott Retail as normal used single.. 240.00



- 1911 ★★ 2c Red Brown (210). Mint N.H., bright shade, wide and balanced margins, Extremely Fine, with 1991 P.F. certificate 130.00
- 1912 ★★ 2c Red Brown (210). Mint N.H., fresh and bright, essentially perfectly centered, Extremely Fine, with 205 P.F. certificate..... 140.00
- 1912A ★ 2c Red Brown, 4c Blue Green (210-211). Original gum, lightly hinged, strong colors, Fine-Very Fine.....(Photo Ex) 400.00
- 1913 ★ 4c Blue Green (211). Mint N.H., rich color on bright paper, well-balanced margins, Extremely Fine, with 2004 P.F. certificate 350.00
- 1914 ★田 4c Blue Green (211). Block of four with selvage at right, top left stamp lightly hinged, others Mint N.H., bottom right stamp toned spot, otherwise Fine, Scott Retail as singles 3,050.00
- 1915 ★★ 2c Pale Red Brown, Special Printing (211B). Mint N.H., intense shade, Fine.... 850.00
- 1916 ★★ 2c Pale Red Brown, Special Printing (211B). Mint N.H., rich color, Fine, with copy of 1987 P.F. certificate for block..... 850.00
- 1917 ★★ 2c Pale Red Brown, Special Printing (211B). Mint N.H. pair, brilliant color, Fine-Very Fine, with copy of 1987 P.F. certificate for block..... 1,700.00



1918



1919



1920



1921



1922



1923



1924



1925



1926



1927



1928



1929



1930



1931



1933



1934



1935



1936

1918	★★	2c Pale Red Brown, Special Printing (211B). Mint N.H. pair, bright color, Fine, with copy of 1987 P.F. certificate for block.....	1,700.00
1919	★★	2c Pale Red Brown, Special Printing (211B). Mint N.H. pair, rich color, Fine, with 1987 P.F. certificate for block	1,700.00
1920	★★	2c Green (213). Mint N.H., bright color, Very Fine and choice, with 2005 P.F. certificate	140.00
1921	★★	3c Vermilion (214). Mint N.H., brilliant color, Very Fine and choice, with 2000 P.S.E. certificate.....	225.00
1922	★★田	3c Vermilion (214). Mint N.H. block of four, well-centered, glowing color, Very Fine, with 2005 P.F. certificate	900.00
1923	★★	4c Carmine (215). Mint N.H., fresh and bright, Fine, with 2004 P.F. certificate .	700.00
1924	★★	4c Carmine (215). Mint N.H. top imprint and plate no. strip of five, wide margins, Extremely Fine, red "Received" backstamps	3,250.00
1925	★★	5c Indigo (216). Mint N.H. left sheet margin single, wide side margins, intense color, single very slightly nibbed perf at bottom, otherwise Very Fine.....	725.00
1926	★	30c Orange Brown (217). Original gum, faintest trace of hinging if at all (really appears N.H.), well-centered, rich color on bright paper, Very Fine and choice, with 1999 P.F. certificate.....	475.00
1927	★★	30c Orange Brown (217). Mint N.H., wonderfully fresh, bright and crisp, expertly reperfed at right, tiny scuff at upper left, Extremely Fine appearance	1,350.00
1928	★	30c Orange Brown (217). Original gum, choice balanced margins, minute pinpoint thin speck, Extremely Fine appearance	475.00
1929	★	30c Orange Brown (217). Original gum, minor h.r., fresh and bright, tiny thin spot at bottom right, appears Very Fine, with 2005 P.F. certificate.....	475.00
1930	★	30c Orange Brown (217). Original gum, tiny gum disturbance speck, otherwise N.H., rich color and wide margins, Fine.....	475.00
1931		30c Orange Brown (217). Partly clear New York Ty. F Supplementary Mail duplex, beautifully centered, Extremely Fine, with 2005 P.F. certificate.....	130.00

1932	★	90c Purple (218). Original gum, minor h.r., beautifully centered, fresh and bright, Extremely Fine	1,200.00
------	---	---	----------



1932

1933	★	90c Purple (218). Original gum, lightly hinged, rich color, fresh and Very Fine, with 2005 P.F. certificate.....	1,200.00
1934	★	90c Purple (218). Original gum, lightly hinged, choice color, Very Fine, with 2005 P.F. certificate	1,200.00
1935	★	90c Purple (218). Large part slightly disturbed original gum, fresh, deep rich color, Very Fine, with 1976 and 2005 P.F. certificates	1,200.00
1936	★	90c Purple (218). Original gum, wonderfully fresh, rich color, Fine.....	1,200.00



1937



1938



1939



1940



1941



1942



1943



1944



1945



1946



1947 LX



1948



1949



1950



1951



1952



1953



1954



1955



1956



1957



1958



1937 ★	90c Purple (218). Original gum, h.r., wide margins and exceptionally well-centered, light creases, otherwise Extremely Fine, with 2002 P.S.E. certificate 1,200.00
1938 ★	90c Purple (218). Original gum, h.r., choice centering, intense color on crisp white paper, reperfed at top, Extremely Fine appearance..... 1,200.00
1939 ★	90c Purple (218). Original gum, rich color, reperfed at left, Extremely Fine appearance, with 2001 P.F. certificate..... 1,200.00
1940 ★	90c Purple (218). Original gum, lightly hinged, bright shade, reperfed at left, Extremely Fine appearance, with 2000 P.S.E. certificate..... 1,200.00
1941 ★	90c Purple (218). Original gum, rich color, small paper adherence at top left, tiny thin spot at top right corner, appears Fine, with 2005 P.F. certificate 1,200.00
1942 (★)	90c Purple (218). Unused (regummed), choice margins and outstanding centering, tiny margin flaw, Extremely Fine appearance 500.00

1890-93 ISSUE

1943 ★★	1c Dull Blue (219). Mint N.H., radiant color, wide margins, Extremely Fine, with copy of 2004 P.F. certificate for block of four 80.00
1944 ★★	1c Dull Blue (219). Mint N.H., beautifully centered, bright color on white paper, Extremely Fine..... 80.00
1945 ★★	1c Dull Blue (219). Mint N.H., bright color, Extremely Fine, with copy of 2004 P.F. certificate for block of four 80.00
1946 ★★	1c Ultramarine, Imperforate (219a). Mint N.H. horizontal pair, fresh, huge margins, Extremely Fine, Scott Retail for hinged 190.00
1947 ★	1c Ultramarine, 2c Lake, Carmine, Imperforate (219a, 219Da, 220a). Horizontal pairs, Lake with bottom sheet margin, first and last original gum, one No. 220a hinged, others Mint N.H., 2c Lake without gum as issued, huge margins, Extremely Fine lot.....(Photo Ex) 350.00
1948 ★★	2c Lake (219D). Mint N.H., deep rich color on bright paper, wide margins, diagonal crease at top left, appears Extremely Fine, with copy of 2003 certificate for block of four 650.00
1949 ★★	2c Lake (219D). Mint N.H., rich color, Fine, with copy of 2003 P.F. certificate for block of four 650.00
1950 ★★	2c Carmine (220). Mint N.H. with plate no. at bottom , brilliant color, Jumbo margins, Very Fine and choice..... 65.00
1951 ★★	2c Carmine (220). Mint N.H., rich color on bright paper, wide margins, Very Fine and choice, with 1999 P.F. certificate 65.00
1952 ★★	2c Carmine, Cap on Left “2” (220a). Mint N.H., detailed impression, wide margins, light natural gum crease, tiny natural inclusion not mentioned on accompanying certificate, Very Fine, with copy of 2004 P.S.E. certificate for block of six 400.00
1953 ★	2c Carmine, Cap on Left “2” (220a). Original gum, barely hinged, rich color, choice centering, Extremely Fine, with copy of 2004 P.S.E. certificate for block of six... 150.00
1954 ★	2c Carmine, Cap on Both “2”s (220c). Original gum, lightly hinged, lovely color and centering, Extremely Fine, rather exceptional condition for this scarce and popular variety 700.00
1955 ★	2c Carmine, Cap on Both “2”s (220c). Original gum, lightly hinged, radiant color, wide margins, fresh, Very Fine and choice, with 2005 P.F. certificate 700.00
1956 ★★	3c Purple, Imperforate (221a). Mint N.H. horizontal pair, large to huge margins, Extremely Fine, Scott Retail as hinged 225.00
1957 ★★	4c Dark Brown, Imperforate (222a). Mint N.H. horizontal pair, large to huge margins, tiny trivial gum inclusion speck, Extremely Fine, with 1988 P.F. certificate (no mention of inclusion), Scott Retail as hinged 210.00
1958 ★	4c Dark Brown, Imperforate (222a). Horizontal pair, original gum, lightly hinged, large to huge margins, Extremely Fine..... 210.00

All lots in this sale only are sold subject to a 10% Buyer's Premium



1959



1960



1961



1962



1963



1964



1965



1966



1967



1968



1970



1971



1972



1973



1969



1974



1975



1976



1977



1978

1959 ★	5c Chocolate (223). Bottom imprint and plate no. strip of five, center stamp Mint N.H., two small h.r., others lightly hinged, pretty pastel color, fresh and Very Fine	525.00
1960 ★★	6c Brown Red (224). Mint N.H., beautiful large margins, fresh and bright, Very Fine and choice, with 2005 P.F. certificate.....	225.00
1961 ★	6c Brown Red (224). Original gum, barest trace of hinge, pretty shade, perfectly centered, Extremely Fine Gem, with 1999 P.F. certificate.....	85.00
1962 ★	6c Brown Red (224). Original gum, barely hinged, unusually wide margins, Extremely Fine Gem, with 2002 P.F. certificate	85.00
1963 ★★	8c Lilac (225). Mint N.H., beautiful wide margins, fresh, strong color, Very Fine and choice.....	175.00
1964 ★田	8c Lilac (225). Block of four, original gum, lightly hinged, pretty shade, Very Fine, with 2003 P.F. certificate	270.00
1965 ★★	10c Green (226). Mint N.H., intense color, well-proportioned margins, Extremely Fine, with 2001 P.F. certificate	550.00
1966 ★★	10c Green (226). Mint N.H., beautiful margins and exceptionally well-centered, fresh, bright and crisp, Very Fine and choice, with 1985 P.F. and 2000 P.S.E. certificates.....	550.00
1967 ★★	10c Green (226). Mint N.H., choice margins and essentially perfectly centered, very light overall gum toning (the front is fresh and bright), Extremely Fine appearance ..	550.00
1968 ★★	15c Indigo (227). Mint N.H., attractively centered, intense color on crisp paper, Very Fine	750.00
1969 ★★田	15c Indigo (227). Mint N.H. block of four with part imprint at bottom left , rich color, Very Fine, Scott Retail as Mint N.H. singles	3,000.00
1970 ★★	30c Black (228). Mint N.H., choice margins and nicely centered, fresh, intense color, Very Fine.....	1,150.00
1971 ★	30c Black (228). Original gum, barest trace of hinging, extra wide margins, Extremely Fine, a huge stamp, with 1994 and 2004 P.F. certificates, the first specifically stating that it is Mint N.H.....	425.00
1972 ★★	30c Black (228). Mint N.H., sharp proof-like impression, fresh and Fine, with 2005 P.F. certificate	1,150.00
1973 ★	30c Black (228). Original gum, very lightly hinged, essentially perfectly centered, intense color, Extremely Fine, with 1999 P.S.E. certificate	425.00
1974 ★	90c Orange (229). Original gum, lightly hinged, exceptionally well-centered, vivid color, Extremely Fine, with 1995 P.F. certificate for a horizontal pair (left stamp)	650.00
1975 ★	90c Orange (229). Original gum, lightly hinged, vibrant color on crisp white paper, Very Fine	650.00
1976 ★	90c Orange (229). Original gum, wonderful deep rich color, perfectly centered although reperfed, Extremely Fine appearance.....	650.00
1977 (★)	90c Orange (229). Unused (no gum), magnificent color and centering, fresh, Extremely Fine, Scott Retail as original gum	650.00
1978 田	90c Orange (229). Block of four, bold New York registry oval cancel, Fine and scarce	675.00

END OF THIRD SESSION



1979



1980



1982



1981



1983



1984



1985



1986



1987



1988



1989



1990



1991

FOURTH SESSION (LOTS 1979-2194)

WEDNESDAY, DECEMBER 14, 2005, AT 10:30 A.M.

COLUMBIAN ISSUE

- 1979 ★★ **1c Columbian (230).** Mint N.H., perfectly centered, bright and crisp, Extremely Fine Gem, with 2005 P.S.E. certificate for horizontal [pair (right stamp)] 50.00
- 1980 ★★ **1c Columbian (230).** Mint N.H., rich color, choice centering, tiny natural gum bend, Extremely Fine, with 2005 P.S.E. certificate (XF 90 — should have been a 95, but points deducted for light bend) 50.00
- 1981 ★★田 **1c Columbian (230).** Mint N.H. block of 20, bright color, top right stamp diagonal crease, appears Very Fine-Extremely Fine, Scott Retail as singles 1,000.00
- 1982 ★★ **2c Columbian (231).** Mint N.H., huge margins, rich color, small natural gum bend at bottom left, Extremely Fine, with 2005 P.S.E. certificate (VF-XF 85 Jumbo) 47.00
- 1983 ★★ **2c Columbian, “Broken Hat” (231 var).** Mint N.H., nearly perfectly centered, fresh and crisp, Extremely Fine, with 2005 P.F. certificate 150.00
- 1984 ★★田 **2c Columbian (231).** Mint N.H. block of four, rich color, Fine-Very Fine, Scott Retail as Mint N.H. singles 190.00
- 1985 ★★ **3c Columbian (232).** Mint N.H. with part imprint at right, post-office fresh and Extremely Fine, with 2003 P.F. certificate for block of nine 135.00
- 1986 ★★ **3c Columbian (232).** Mint N.H., fresh and bright, essentially precise centering, Extremely Fine, lovely example 135.00
- 1987 ★★ **3c Columbian (232).** Mint N.H., beautifully centered with wide even margins, bright color, Extremely Fine, with 2003 P.F. certificate for block 135.00
- 1988 ★田 **3c Columbian (232).** Bottom imprint and plate no. block of six, bottom stamps Mint N.H., top stamps lightly hinged, natural gum bend affects two stamps at bottom, Very Fine 725.00
- 1989 ★★ **4c Columbian (233).** Mint N.H., rich color, huge margins, Extremely Fine, with 1984 P.F. certificate 200.00
- 1990 ★田 **4c Columbian (233).** Top imprint and plate no. block of six, **five stamps Mint N.H.**, deep rich color, bottom right stamp lightly hinged and with diagonal creases and tiny toned spot, appears Very Fine, Scott Retail as singles 1,087.00
- 1991 ★田 **4c Columbian (233).** Bottom imprint, plate no. and letter “D” block of eight, most stamps Mint N.H., top right stamp thin spot, diagonal crease affects two stamps at bottom left, small toned spot between stamps at right, otherwise Very Fine 2,200.00



1992



1993



1994

- 1992 ★★ **5c Columbian (234).** Mint N.H., rich color, Extremely Fine, with copy of 2004 P.F. certificate for block of four 220.00
- 1993 ★★ **5c Columbian (234).** Mint N.H., beautiful rich color, Very Fine and choice, with 1999 P.F. certificate 220.00
- 1994 ★★ **5c Columbian (234).** Mint N.H., detailed impression, wide margins, Very Fine and choice, with 2004 P.F. certificate for block of four 220.00



1995



1996



1997



1998



1999



2000



2001



2002



2003



2004



2005



2006



2007



2008



2009



2010



2011

1995 ★	5c Columbian (234). Original gum, lightly hinged, rich color, huge margins, Extremely Fine, with 1992 P.F. certificate.....	95.00
1996 ★★	6c Columbian (235). Mint N.H., pretty shade, fresh and beautifully centered, Very Fine and choice, with 2001 P.F. certificate	195.00
1997 ★★	6c Columbian (235). Mint N.H., deep rich color, wide margins, fresh and Extremely Fine	195.00
1998 ★★	6c Columbian (235). Mint N.H., wide margins and almost perfectly centered, wonderful intense color, Extremely Fine	195.00
1999 ★★	6c Columbian (235). Mint N.H., deep rich color on bright paper, wide margins, Very Fine and choice, with 1981 P.F. certificate	195.00
2000 ★★	8c Columbian (236). Mint N.H., beautifully centered, fresh and crisp, rich color, Extremely Fine Gem, with photocopy of 1999 P.F. certificate for block of four (bottom right stamp)	175.00
2001 ★★	8c Columbian (236). Mint N.H., rich color, proof-like impression, Extremely Fine	175.00
2002 ★★	15c Columbian (238). Mint N.H., rich color, Extremely Fine, with 2004 P.F. certificate for pair.....	175.00
2003 ★★	8c Columbian (236). Mint N.H., intense shade, fresh and Very Fine, with copy of 2004 P.F. certificate for block of four.....	175.00
2004 ★★田	8c Columbian (236). Mint N.H. block of four, unusually well-centered, magnificent color on fresh crisp paper, tiny natural paper inclusion on the bottom right stamp, otherwise Extremely Fine block, with 2005 P.S.E. certificate.....	700.00
2005 ★★田	8c Columbian (236). Mint N.H. block of four, rich color on bright paper, fresh and Fine, Scott Retail as Mint N.H. singles.....	700.00
2006 ★	10c Columbian (237). Original gum, barest trace of what may be hinging, sheet margin at right , deep shade, exceptionally wide margins and well-centered, few perf separations, tiny natural inclusion on back only, Very Fine and choice	140.00
2007 ★★	15c Columbian (238). Mint N.H., brilliant color, wide and well-balanced margins, Extremely Fine.....	625.00
2008 ★★	15c Columbian (238). Mint N.H., brilliant color on bright paper, post-office fresh, Very Fine and choice, with 2005 P.S.E. certificate	625.00
2009 ★★	15c Columbian (238). Mint N.H., uncommonly large margins and well-centered, deep rich color, Very Fine and choice, with 2005 P.S.E. certificate	625.00
2010 ★★	15c Columbian (238). Mint N.H., intense shade, trivial natural inclusion on back, Very Fine and choice	625.00
2011 ★★	15c Columbian (238). Mint N.H., deep rich color, Very Fine and choice, with 2004 P.S.E. certificate (VF-XF 85).....	625.00



2012



2013

2012 ★	30c Columbian (239). Original gum, lightly hinged, rich color, fresh and Very Fine	300.00
2013	30c Columbian (239). Huge margins all around, bright color, bold New York duplex cancels, Extremely Fine Gem, a beautiful stamp, with 2005 P.F. certificate.....	90.00



- 2014 ★★ 50c Columbian (240). Mint N.H. but described on accompanying P.S.E. certificate as having a "light disturbed spot at the upper right" (not mentioned on accompanying P.F. certificate), rich color, Very Fine and choice, with 1995 P.F. and 2004 P.S.E. certificates (VF 80, which in our opinion is unduly conservative) 1,700.00
- 2015 ★★ 50c Columbian (240). Mint N.H., intense color, Very Fine and choice, with 2001 P.F. certificate for pair 1,700.00
- 2016 ★ 50c Columbian (240). Original gum, lightly hinged, wide margins and near-perfect centering, Very Fine and choice, with 2005 P.F. certificate 600.00
- 2017 ★ 50c Columbian (240). Original gum, lightly hinged, fresh, lovely margins and centering, Very Fine and choice 600.00
- 2018 ★ 50c Columbian (240). Original gum, lightly hinged, deep rich color, Very Fine. 600.00
- 2019 ★ 50c Columbian (240). Original gum, lightly hinged, intense color on bright paper, tiny trivial gum inclusion speck, Very Fine..... 600.00
- 2020 ★ 50c Columbian (240). Original gum, lightly hinged, rich color, Very Fine, with 2005 P.F. certificate..... 600.00
- 2021 ★ 50c Columbian (240). Slightly disturbed original gum, deep rich color, wide margins, Very Fine, with 2003 P.F. certificate 600.00
- 2022 ★ 50c Columbian (240). Original gum, lightly hinged, intense color, Fine, with 2005 P.F. certificate..... 600.00
- 2023 ★田 50c Columbian (240). Block of four, original gum, small h.r. where few perf separations sensibly reinforced, proof-like impression, Fine-Very Fine 2,600.00



- 2024 ★ **\$1.00 Columbian (241).** Original gum, lightly hinged, bright color
EXTREMELY FINE. A BEAUTIFUL AND FRESH ORIGINAL-GUM EXAMPLE OF THE \$1.00 COLUMBIAN.
With 2005 P.F. certificate..... 1,200.00
- 2025 ★ **\$1.00 Columbian (241).** Original gum, lightly hinged, bright color, choice centering
EXTREMELY FINE ORIGINAL-GUM EXAMPLE OF THE \$1.00 COLUMBIAN.
With 2001 P.F. certificate..... 1,200.00
- 2026 ★ **\$1.00 Columbian (241).** Original gum, lightly hinged, exceptionally well-centered, bright color, Very Fine and choice, with 1984 and 2005 P.F. certificates 1,200.00
- 2027 ★ **\$1.00 Columbian (241).** Original gum, lightly hinged, vibrant color, fresh and Very Fine, with 2004 P.F. certificate..... 1,200.00
- 2028 ★ **\$1.00 Columbian (241).** Original gum, lightly hinged, wonderfully fresh and nicely centered, Very Fine..... 1,200.00
- 2029 ★ **\$1.00 Columbian (241).** Original gum, lightly hinged, fresh and bright, tiny natural inclusion speck, otherwise Very Fine, with 2003 P.F. certificate not mentioning inclusion 1,200.00
- 2030 ★ **\$1.00 Columbian (241).** Original gum, lightly hinged, bright color, well-balanced margins, Very Fine, with 2005 P.F. certificate 1,200.00
- 2031 ★ **\$1.00 Columbian (241).** Original gum, barely hinged, radiant color, Very Fine, with copy of 2004 P.F. certificate for strip of four 1,200.00
- 2032 ★ **\$1.00 Columbian (241).** Original gum, lightly hinged, wide margins, Very Fine and attractive, with 1993 P.F. certificate..... 1,200.00
- 2033 ★ **\$1.00 Columbian (241).** Original gum, minor h.r., essentially perfectly centered, deep rich color, minute surface flaw at bottom, otherwise Extremely Fine and still very handsome 1,200.00
- 2034 ★ **\$1.00 Columbian (241).** Original gum, fresh, small thin spot, Very Fine appearance ... 1,200.00



- 2035 (★) \$1.00 Columbian (241). Unused (no gum), bright color, small corner crease at bottom right, appears Very Fine 625.00
- 2036 (★) \$1.00 Columbian (241). Unused (no gum), deep rich color, well-centered, two faint diagonal creases at bottom right, appears Very Fine 625.00
- 2037 (★) \$1.00 Columbian (241). Unused (no gum), bright color, Fine 625.00
- 2038 (★) \$1.00 Columbian (241). Unused (regummed), small corner crease, appears Fine 625.00
- 2039 \$1.00 Columbian (241). Bright color, bold duplex cancel, Extremely Fine, with 2005 P.S.E. certificate 625.00
- 2040 \$1.00 Columbian (241). New York duplex, nice margins and centering, Very Fine, with 1997 P.F. certificate 625.00
- 2041 \$1.00 Columbian (241). Uncommonly wide margins, Chicago duplex cancel, small faint thin spot, Very Fine appearance 625.00
- 2042 \$1.00-\$2.00 Columbian (241-242). Used, thins, \$2.00 also tiny flaws left margin, otherwise Fine appearing lot.....(Photo Ex) 1,225.00
- 2043 ★ \$2.00 Columbian (242). Original gum, h.r., rich color and proof-like impression, choice centering EXTREMELY FINE. A FRESH AND EXCEPTIONALLY WELL-CENTERED \$2.00 COLUMBIAN WITH ORIGINAL GUM.
With 2001 P.F. certificate 1,250.00
- 2044 ★ \$2.00 Columbian (242). Original gum, lightly hinged, radiant color on bright paper, well-balanced margins
EXTREMELY FINE. A REMARKABLY CHOICE LIGHTLY-HINGED \$2.00 COLUMBIAN.
With 2005 P.F. certificate 1,250.00
- 2045 ★ \$2.00 Columbian (242). Original gum, appears N.H., exceptionally well-centered and with deep rich color, fresh, Extremely Fine 1,250.00



- 2046 ★ \$2.00 Columbian (242). Original gum, lightly hinged, detailed impression, Very Fine and choice 1,250.00
- 2047 ★ \$2.00 Columbian (242). Original gum, attractively centered, deep rich color, Very Fine, with 1990 P.F. certificate..... 1,250.00
- 2048 ★ \$2.00 Columbian (242). Original gum, lightly hinged, rich color, Very Fine and choice, with 2005 P.F. certificate 1,250.00
- 2049 ★ \$2.00 Columbian (242). Original gum, lightly hinged, crisp impression, fresh and Very Fine, with 2005 P.F. certificate..... 1,250.00
- 2050 ★ \$2.00 Columbian (242). Original gum, barely hinged, intense shade, Extremely Fine .. 1,250.00
- 2051 ★ \$2.00 Columbian (242). Original gum, lightly hinged, detailed impression, tiny natural inclusion at bottom, light natural gum bend, Very Fine 1,250.00
- 2052 ★ \$2.00 Columbian (242). Original gum, h.r., rich color, Very Fine..... 1,250.00
- 2053 ★ \$2.00 Columbian (242). Slightly disturbed original gum, detailed impression, Very Fine, with 2005 P.F. certificate..... 1,250.00
- 2054 ★ \$2.00 Columbian (242). Original gum, h.r., fresh, rich color, few small thin spots, Fine appearance 1,250.00
- 2055 \$2.00 Columbian (242). Unusual barred cancel, wide margins, Extremely Fine, with 2002 P.F. certificate..... 600.00
- 2056 \$2.00 Columbian (242). Wide margins and extraordinarily well-centered, deep rich color, New York registry oval, Extremely Fine, with 1997 P.F. certificate 600.00

- 2057 ★ **\$3.00 Olive Green, Columbian (243a).** Original gum, described by the P.F. as previously hinged but really not (small fingerprint in one corner knocks it out of Mint N.H. class), intense color and proof-like impression, choice centering with wide and nicely proportioned margins

EXTREMELY FINE GEM. A SUPERB EXAMPLE OF THE \$3.00 COLUMBIAN WITH BEAUTIFUL DEEP OLIVE GREEN COLOR, CHOICE CENTERING AND FRESH PAPER.

With 2002 P.F. certificate 1,900.00



2057



- 2058 ★ **\$3.00 Columbian (243).** Original gum, almost perfectly centered, bright shade, tiny natural inclusion at right
EXTREMELY FINE. A WONDERFULLY CHOICE ORIGINAL-GUM EXAMPLE OF THE \$3.00 COLUMBIAN.
Very scarce in this grade..... 1,900.00
- 2059 ★ **\$3.00 Columbian (243).** Original gum, rich color, fresh, Very Fine and choice, with 2005 P.F. certificate..... 1,900.00
- 2060 ★ **\$3.00 Columbian (243).** Original gum, lightly hinged, marvelous deep rich color, well-centered and Very Fine, with 1988 P.F. certificate 1,900.00
- 2061 ★ **\$3.00 Columbian (243).** Original gum, lightly hinged, exceptionally attractive centering, fresh color, Very Fine and choice, with 2005 P.F. certificate..... 1,900.00
- 2062 ★ **\$3.00 Columbian (243).** Original gum, lightly hinged, detailed impression, Fine, with 2005 P.F. certificate..... 1,900.00
- 2063 ★ **\$3.00 Columbian (243).** Original gum, lightly hinged, lovely bright color, Fine, with 2005 P.F. certificate..... 1,900.00



2064 ★	\$3.00 Columbian (243). Original gum, lightly hinged, fresh and bright, centered right, perfs clear, Fine	1,900.00
2065	\$3.00 Columbian (243). Original gum, choice dark color, fresh and Fine, with 2002 P.S.E. certificate	1,900.00
2066 ★	\$3.00 Olive Green Columbian (243a). Original gum, lightly hinged, rich color, trivial and small internal crease mentioned on most recent certificate, Very Fine, with 1978 and 2004 P.F. certificates	1,900.00
2067 ★	\$3.00 Columbian (243). Original gum, rich color, few tiny thin specks, appears Very Fine	1,900.00
2068 ★	\$3.00 Columbian (243). Original gum, rich color, reperfed at top, light corner crease at bottom right, appears Fine	1,900.00
2069 ★	\$3.00 Columbian (243). Original gum, lightly hinged, intense shade, few small perf flaws, otherwise Fine	1,900.00
2070 (★)	\$3.00 Columbian (243). Unused (no gum), fresh with magnificent depth of color, Fine	1,000.00
2071 (★)	\$3.00 Columbian (243). Unused (regummed), Fine	1,000.00
2072	\$3.00 Columbian (243). New York oval cancel, Very Fine, with 2005 P.F. certificate ...	1,000.00
2073	\$3.00 Columbian (243). Nice margins and well-centered, light cancel, tiny wood fiber inclusion on the reverse, Very Fine	1,000.00



- 2074 ★ \$4.00 Columbian (244). Original gum, nice color and clear impression, attractively centered, Very Fine and choice, with 1987 P.F. certificate 2,600.00
- 2075 ★ \$4.00 Columbian (244). Original gum, wonderful deep color, reperfed at top, Fine appearance 2,600.00
- 2076 ★ \$4.00 Columbian (244). Disturbed original gum, rich color, tiny natural inclusion at top left, Fine 2,600.00
- 2077 (★) \$4.00 Rose Carmine, Columbian (244a). Unused (regummed), brilliant color, Very Fine, with 1980 P.F. certificate 1,300.00
- 2078 (★) \$4.00 Columbian (244). Unused (regummed), reperfed and small surface spot, otherwise Very Fine 1,300.00
- 2079 (★) \$4.00 Rose Carmine, Columbian (244a). Unused (regummed), bright pastel color, small thin spot and two nibbed perfs, otherwise Very Fine 1,300.00
- 2080 (★) \$4.00 Columbian (244). Unused (regummed), pale color, small thin spot, appears Fine 1,300.00
- 2081 (★) \$4.00 Columbian (244). Unused (no gum), actually traces of original gum, few thin spots, gum soaks around the edge, otherwise Fine 1,300.00
- 2082 \$4.00 Columbian (244). Brilliant color, perfect strike of 1893 New York duplex cancel, Very Fine and choice, with 2005 P.F. certificate 1,300.00
- 2083 \$4.00 Rose Carmine, Columbian (244a). Lovely bright color, bold New York registry oval cancel and blue pencil crayon at bottom as often seen on Columbians used on registered mail to England, minor thin spot and skillfully closed tear, Very Fine appearance 1,300.00
- 2084 \$4.00 Columbian (244). Brilliant color, clear strike of duplex cancel leaves design clearly visible, Very Fine and choice, with 2005 P.F. certificate 1,300.00

- 2085 ★ \$5.00 Columbian (245). Original gum, intense shade and impression, wide margins

VERY FINE AND WIDE-MARGINED ORIGINAL-GUM EXAMPLE OF THE \$5.00 COLUMBIAN.

With 2005 P.F. certificate 3,000.00



2085



- 2086 ★ \$5.00 Columbian (245). Original gum, h.r., proof-like impression, fresh and Very Fine .. 3,000.00
- 2087 ★ \$5.00 Columbian (245). Original gum, detailed impression, fresh and Very Fine, with 2005 P.F. certificate..... 3,000.00
- 2088 ★ \$5.00 Columbian (245). Original gum, intense shade and impression, fresh and about Very Fine, with 2005 P.F. certificate..... 3,000.00
- 2089 ★ \$5.00 Columbian (245). Original gum, single hinge mark, intense shade and impression, well-balanced margins, tiny natural inclusion at bottom, Very Fine and choice, with 2005 P.F. certificate..... 3,000.00
- 2090 ★ \$5.00 Columbian (245). Original gum, h.r., intense color and nicely centered, Very Fine, with 1995 A.P.S. certificate, 3,000.00
- 2091 ★ \$5.00 Columbian (245). Slightly mount-glazed original gum, sharp proof-like impression, Very Fine and choice..... 3,000.00

All lots in this sale only are sold subject to a 10% Buyer's Premium



- 2092 ★ \$5.00 Columbian (245). Original gum, rich shade, trivial natural inclusion visible on back only, Very Fine..... 3,000.00
- 2093 ★ \$5.00 Columbian (245). Original gum, fresh, intense color, Fine, with 2004 P.S.E. certificate (F 70)..... 3,000.00
- 2094 ★ \$5.00 Columbian (245). Slightly disturbed original gum, intense shade, horizontal crease at right, reperfed at left, otherwise Very Fine..... 3,000.00
- 2095 ★ \$5.00 Columbian (245). Original gum, intense color, generously margined, slight thinning, Very Fine appearance 3,000.00
- 2096 \$5.00 Columbian (245). Unused (regummed), attractively margined and nicely centered, Very Fine..... 1,500.00
- 2097 (★) \$5.00 Columbian (245). Unused (regummed), detailed impression, tiny thin spot at bottom left, appears Fine 1,500.00
- 2098 (★) \$5.00 Columbian (245). Unused (regummed), small filled thin spot, Fine appearance 1,500.00
- 2099 \$5.00 Columbian (245). Attractive margins and nicely centered, light cancel, Very Fine, with 2005 P.F. certificate..... 1,500.00
- 2100 \$5.00 Columbian (245). Nice margins and exceptionally well-centered, essentially overall cancel but fairly light, couple tiny edge flaws and barely noticeable corner scuff, otherwise Very Fine 1,500.00

1894-98 BUREAU ISSUES



- 2101 ★★ 1c Blue (247). Mint N.H., beautiful margins and centering, bright and crisp, Extremely Fine, with 2005 P.S.E. certificate..... 200.00
- 2102 ★★ 2c Pink, Ty. I (248). Mint N.H., interesting small inking flaw to left of bust, fresh paper with long full perfs, Very Fine, with 2001 P.F. certificate 77.00
- 2103 ★★ 2c Carmine, Ty. I (250). Mint N.H., radiant color, wide margins, Very Fine and choice.. 77.00
- 2104 ★ 3c Purple (253). Sheet selvage at left, original gum, lightly hinged, deep shade, Very Fine and choice, with 2002 P.F. certificate 125.00
- 2105 ★ 3c Purple (253). Very slightly disturbed original gum, beautiful margins and incredibly well-centered, fresh color, Extremely Fine, with 2005 P.S.E. certificate (XF 90).. 125.00
- 2106 ★ 4c Dark Brown (254). Original gum, lightly hinged, dark color on brilliant paper, Extremely Fine, with 2002 P.S.E. certificate 160.00
- 2107 ★ 4c Dark Brown (254). Original gum, lightly hinged, dark color, well-centered with huge margins at top and bottom, Extremely Fine, with 2004 P.F. certificate 160.00
- 2108 ★★ 5c Chocolate (255). Mint N.H., rich color on brilliant paper, Extremely Fine, with 2002 P.F. certificate 300.00
- 2109 ★★ 6c Dull Brown (256). Mint N.H., deep rich color, precise centering, Extremely Fine, with 2002 P.S.E. certificate..... 450.00
- 2110 ★★ 8c Violet Brown (257). Mint N.H., beautiful wide margins and nearly perfectly centered, fresh and crisp, Extremely Fine..... 360.00
- 2111 ★ 8c Violet Brown (257). Original gum, lightly hinged, perfectly centered with even margins, deep dark shade, Extremely Fine, with 2004 P.F. certificate 140.00



- 2112 ★ 8c Violet Brown (257). Original gum, deep rich color, wide margins, Extremely Fine, with 2005 P.F. certificate 160.00
- 2113 ★ 8c Violet Brown (257). Original gum, lightly hinged, light natural offset, uncommonly wide margins and nearly perfectly centered, Extremely Fine..... 160.00
- 2114 ★田 8c Violet Brown (257). Original gum block of four, fresh, deep rich color, bottom left stamp tiny tear, otherwise Fine-Very Fine, with 2005 P.F. certificate..... 675.00
- 2115 ★ 10c Dark Green (258). Original gum with bottom sheet margin, lightly hinged, uniformly wide margins and quite well-centered, beautiful color, light gum creasing, otherwise Extremely Fine, with 2005 P.S.E. certificate 300.00
- 2116 ★★ 10c Dark Green (258). Mint N.H., pretty color, Very Fine, with 2004 P.F. certificate 800.00
- 2117 ★ 50c Orange (260). Original gum, rich color, single nibbed perf at right, otherwise Very Fine 575.00
- 2118 ★ 50c Orange (260). Original gum, choice margins, deep rich color, Very Fine, with 1984 P.F. certificate 575.00
- 2119 ★ \$1.00 Black (261). Original gum, fresh, well-centered, Extremely Fine..... 1,100.00
- 2120 ★ \$1.00 Black (261). Original gum, lightly hinged, tiny gum soak at top right, still Very Fine, with 1978 P.F. certificate..... 1,100.00
- 2121 ★ \$1.00 Black (261). Original gum, h.r., intense shade, few small thin spots, light gum soak at top from hinge, otherwise Fine 1,100.00
- 2122 ★ \$1.00 Black (261). Slightly disturbed original gum, three wide margins, Fine.. 1,100.00



- 2123 (★) \$1.00 Black (261). Unused (deceptively regummed), nicely centered, Very Fine 375.00
- 2124 ★ \$1.00 Black, Ty. II (261A). Original gum, nicely margined, faint soiling in top margin, otherwise Very Fine 2,300.00
- 2125 ★ \$1.00 Black, Ty. II (261A). Original gum, lightly hinged, intense color on bright paper, exceptionally well-centered, reperfed, Extremely Fine appearance 2,300.00
- 2126 ★ \$1.00 Black, Ty. II (261A). Original gum, exceptionally well-centered, small hinge covered thin and reperfed, Extremely Fine appearance. 2,300.00
- 2127 ★ \$1.00 Black, Ty. II (261A). Original gum, fresh and nearly Very Fine 2,300.00
- 2128 ★ \$1.00 Black, Ty. II (261A). Original gum, fresh, intense color, fairly attractive centering, thin spot, Fine appearance 2,300.00
- 2129 ★ \$1.00 Black, Ty. II (261A). Large part original gum, h.r., couple of small creases and tiny edge tears, appears Fine 2,300.00
- 2130 (★) \$1.00 Black, Ty. II (261A). Slightly disturbed part original gum, reperfed, Fine appearance..... 2,300.00
- 2131 \$1.00 Black, Ty. II (261A). Used, Very Fine, with 2005 P.S.E. certificate 750.00
- 2132 \$1.00 Black, Ty. II (261A). Fairly light cancel, Very Fine, with 2005 P.F. certificate 750.00
- 2133 ★ \$2.00 Bright Blue (262). Original gum, lightly hinged, fresh, intense color and fine impression, Very Fine, with 1978 P.F. certificate..... 3,250.00
- 2134 ★ \$2.00 Bright Blue (262). Original gum, single hinge mark, radiant color, Very Fine, with 2005 P.F. certificate..... 3,250.00



2135

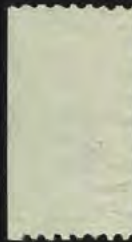

2136



2139



2140



2141



2142

Bureau, Engraving & Printing

319



2145



2143



2146



2144



2147



2148



2149



2150



2151



2152

- 2135 ★ **\$2.00 Bright Blue (262).** Original gum, faintly hinged, intense color, bottom perfs very slightly scissors blunted, otherwise fresh and Fine..... 3,250.00
- 2136 ★ **\$2.00 Bright Blue (262).** Original gum, barest trace of hinging (if at all), **selvage at left**, bright color, perfs cut in deeply, could be exhibited as a shining example of the Bureau's incompetence in perforating their first issue..... 3,250.00
- 2137 **\$2.00 Bright Blue (262).** Three used singles, faults, trivial on one, Very Good-Fine appearance.....*Not illustrated* 3,750.00

- 2138 ★ **\$5.00 Dark Green (263).** Original gum, choice margins and very nicely centered with intense color on bright white paper, Very Fine, with photocopy of 1977 P.F. certificate for a block of four (top left stamp) 5,000.00



2138

- 2139 ★ **\$5.00 Dark Green (263).** Slightly sweated original gum, well-centered, reperfed at right, Extremely Fine appearance 5,000.00
- 2140 **\$5.00 Dark Green (263).** Well-centered, lightly cancelled, Very Fine, an extremely difficult stamp to find in sound well-centered used condition, with 2005 P.S.E. certificate 2,600.00
- 2141 ★ **2c Carmine, Ty. III, Imperforate (267a).** Original gum, lightly hinged, brilliant color, well-balanced margins, Very Fine and choice, with 1985 P.F. certificate 225.00
- 2142 ★田 **2c Carmine, Ty. III, Imperforate (267a).** Right imprint and plate no. block of six, original gum, h.r., central thin affects bottom stamps, appears Very Fine, scarce, with 1974 P.F. certificate, unpriced as a plate block in Scott E. 500-750
- 2143 ★田 **3c Purple (268).** Block of four, original gum, h.r., dark color, choice centering, some perf separations at left, tiny thin speck at bottom right, otherwise Very Fine-Extremely Fine .. 160.00
- 2144 ★ **4c Dark Brown, Imperforate (269a).** Horizontal pair, original gum, h.r., large margins, Extremely Fine..... 275.00
- 2145 ★★ **5c Chocolate (270).** Mint N.H. with **plate no.** in wide selvage at top, rich color, Very Fine and choice, with 2003 P.F. certificate 97.00
- 2146 ★★ **6c Dull Brown (271).** Mint N.H., nicely centered, scarce stamp, fresh and bright, Very Fine, with 2005 P.S.E. certificate (VF 80 — deserves an 85 in our opinion) 325.00
- 2147 ★★ **8c Violet Brown (272).** Mint N.H., attractive wide margins, nicely centered, Very Fine and choice, with 1998 P.F. certificate 180.00
- 2148 ★田 **8c Violet Brown, Imperforate (272c).** Block of four with top sheet margin, original gum, huge margins all sides, thin spots (broken through on top left stamp), Extremely Fine appearance..... 1,000.00
- 2149 ★ **50c Orange (275).** Original gum, single light hinge mark, vibrant color, Very Fine and choice, with 2005 P.F. certificate..... 300.00
- 2150 ★ **50c Red Orange (275a).** Slightly disturbed original gum, wonderful depth of color, well-centered, Very Fine and choice, with 2005 P.F. certificate 350.00
- 2151 ★ **\$1.00 Black, Ty. I (276).** Original gum, lightly hinged, attractively margined, deep shade, Very Fine, with 1990 P.F. certificate 675.00
- 2152 ★ **\$1.00 Black, Ty. I (276).** Original gum, intense shade, fresh and Fine, with 2005 P.F. certificate..... 675.00



- 2153 ★ \$1.00 Black, Ty. I (276). Slightly disturbed original gum, Very Fine 675.00
- 2154 ★ \$1.00 Black, Ty. I (276). Original gum, very lightly hinged, intense color, fresh and Fine 675.00
- 2155 ★ \$1.00 Black, Ty. I (276). Slightly disturbed original gum from hinge removal, exceptionally well-centered, Very Fine, with 2005 P.F. certificate 675.00
- 2156 ★ \$1.00 Black, Ty. I (276). Block of four, original gum, couple paper h.r., well-centered, especially the right pair, fresh and bright, top pair thins (trivial on the top left stamp), bottom pair crease, Very Fine and handsome appearing multiple 6,500.00
- 2157 \$1.00 Black, Ty. I (276). Beautifully centered and very lightly cancelled, Very Fine and choice, with 2005 P.F. certificate 95.00
- 2158 (★) \$1.00 Black, Ty. I and II (276-276A). Ty. I unused (regummed), Ty. II part original gum, faults, otherwise Fine appearance *Not illustrated* 1,700.00
- 2159 (★) \$1.00 Black, Ty. I, II (276-276A). Former original gum, fresh, beautifully centered, possibly reperfed at bottom; latter unused (regummed), thin spot, Very Fine-Extremely Fine appearance *Not illustrated* 1,150.00
- 2160 ★ \$1.00 Black, Ty. II (276A). Original gum, lightly hinged, intense shade and impression, Very Fine and choice, with 2004 P.F. certificate 1,500.00
- 2161 ★ \$1.00 Black, Ty. II (276A). Original gum, lightly hinged, fresh, bright paper, Very Fine and attractive, with 1999 P.F. certificate 1,500.00
- 2162 ★★ \$1.00 Black, Ty. II (276A). Mint N.H., guide line at top, intense color, Fine, rare in Mint N.H. condition, with 2005 P.F. certificate 4,000.00



- 2163 ★ \$1.00 Black, Ty. II (276A). Original gum, barest trace of hinging, well-centered, reperfed, Very Fine appearance..... 1,500.00
- 2164 ★ \$1.00 Black, Ty. II (276A). Original gum, reperfed at top, Fine appearance... 1,500.00
- 2165 ★ \$1.00 Black, Ty. II (276A). Original gum, fresh, two tiny thin spots, Fine appearance 1,500.00
- 2166 ★ \$1.00 Black, Ty. II (276A). Original gum, tiny thin spot and reperfed at right, Fine appearance, with 2005 P.F. certificate..... 1,500.00
- 2167 (★) \$1.00 Black, Ty. II (276A). Unused (regummed), Very Fine..... 475.00
- 2168 \$1.00 Black, Ty. II (276A). Wonderfully well-centered, oval numeral grid cancel, Extremely Fine, lovely used example, with 2005 P.F. certificate..... 225.00
- 2169 \$1.00 Black, Ty. II (276A). Perfectly centered, light double oval cancel, Extremely Fine, with 2005 P.F. certificate 225.00
- 2170 \$1.00 Black, Ty. II (276A). Used, nice margins, Very Fine and choice, with 2005 P.F. certificate..... 225.00
- 2171 ★ \$2.00 Bright Blue (277). Original gum, choice margins and attractively centered, lovely fresh color, Very Fine and choice, with 2004 P.S.E. certificate (VF-XF 85)..... 1,100.00
- 2172 ★ \$2.00 Bright Blue (277). Original gum, beautifully centered, lovely color on crisp paper, Very Fine and choice..... 1,100.00
- 2173 ★ \$2.00 Bright Blue (277). Original gum, lightly hinged, lovely color, fresh and Very Fine 1,100.00
- 2174 ★ \$2.00 Bright Blue (277). Original gum, exceptionally well-centered and with strong color, Very Fine, with 1983 P.F. certificate..... 1,100.00

- 2175 ★ **\$2.00 Dark Blue (277a).** Original gum, lightly hinged, choice margins and magnificent centering, intense color, Extremely Fine, with 2005 P.F. certificate as the "Bright Blue" shade .. 1,100.00



2175



- 2176 ★ **\$2.00 Bright Blue (277).** Original gum, lightly hinged, nice margins and attractively centered, Very Fine, with 2005 P.F. certificate..... 1,100.00
- 2177 **\$2.00 Bright Blue (277).** Wide margins and well-centered, oval cancel, Very Fine, with 2005 P.F. certificate 450.00
- 2178 ★ **\$5.00 Dark Green (278).** Original gum, nicely centered, fresh, intense color, Very Fine, with 1976 and 1999 P.F. certificates 2,300.00
- 2179 ★ **\$5.00 Dark Green (278).** Original gum, lightly hinged, attractively centered, deep rich color, Very Fine, with 2005 P.F. certificate..... 2,300.00
- 2180 ★ **\$5.00 Dark Green (278).** Original gum, fresh, beautifully centered, tiny light thin spot, almost imaginary, Extremely Fine appearance 2,300.00
- 2181 (★) **\$5.00 Dark Green (278).** Unused (no gum), beautifully centered, deep rich color, tiny margin thin and small corner crease, Extremely Fine appearance..... 900.00
- 2182 **\$5.00 Dark Green (278).** Almost perfectly centered, rich color, oval cancels, Extremely Fine, with 2005 P.F. certificate 650.00
- 2183 ★★ **2c Rose Carmine, Ty. III (279Bc).** Mint N.H., brilliant color, Very Fine, with copy of 1986 P.F. certificate for block of four 600.00



- 2184 ★ 2c Rose Carmine, Ty. III (279Bc). Original gum, choice margins and centering, Very Fine..... 250.00
- 2185 ★田 2c Rose Carmine, Ty. III (279Bc). Block of four, slightly disturbed original gum, bright color and well-centered, Fine-Very Fine, very scarce shade..... 1,050.00
- 2186 ★★ 2c Orange Red, Ty. III, Booklet Pane of Six (279Be). Mint N.H., fresh and Very Fine, far better than typically seen 825.00
- 2187 ★★ 10c Brown, Ty. I (282C). Mint N.H., rich color, Very Fine and choice..... 120.00
- 2188 ★★ 10c Brown, Ty. I (282C). Mint N.H., nicely centered, fresh and bright, Very Fine 500.00
- 2189 ★ 10c Orange Brown, Ty. II (283). Original gum, faintly hinged if at all, choice margins and well-centered, Extremely Fine, with 1998 P.S.E. certificate 150.00
- 2190 ★ 10c Orange Brown, Ty. II (283). Original gum, lightly hinged, appears Mint N.H. at a glance, lovely color and margins, Very Fine and choice, with 1988 P.F. certificate..... 150.00
- 2191 ★ 10c Orange Brown, Ty. II (283). Original gum, barest trace of hinging, pretty shade, Very Fine and choice, with 2004 P.F. certificate 150.00
- 2192 ★ 15c Olive Green (284). Original gum, lightly hinged, pretty shade, choice centering, Extremely Fine, with 2004 P.S.E. certificate (XF 90)..... 160.00
- 2193 ★ 15c Olive Green (284). Original gum, barely hinged, rich color, fresh and Very Fine, with 1998 P.S.E. certificate..... 160.00
- 2194 ★ 15c Olive Green (284). Original gum, lightly hinged, bright color, Very Fine and choice, with 2004 P.F. certificate..... 160.00

END OF FOURTH SESSION



2195



2196



2197



2198



2199



2200



2201



2202



2203



2204



2207



2205



2206

FIFTH SESSION (LOTS 2195-2634)

WEDNESDAY, DECEMBER 14, 2005, AT 1:30 P.M.

TRANSI-MISSISSIPPI ISSUE

- 2195 P田 **1c Trans-Mississippi (285).** Bottom imprint and plate no. 598 margin block of four, left pair Mint N.H., right pair faintly hinged if at all, Fine-Very Fine, with 2004 P.F. certificate..... 225.00
- 2196 ★★ **2c Trans-Mississippi (286).** Mint N.H., detailed impression, wide margins, Extremely Fine, with 2005 P.S.E. certificate (VF-XF 85)..... 65.00
- 2197 ★★ **2c Trans-Mississippi (286).** Mint N.H., rich color, Very Fine and choice, with 2005 P.F. certificate 65.00
- 2198 ★★ **4c Trans-Mississippi (287).** Mint N.H., brilliant color, choice centering, Very Fine and choice, with 2005 P.F. certificate..... 325.00
- 2199 ★ **4c Trans-Mississippi (287).** Original gum, lightly hinged, radiant color, almost perfectly centered, Extremely Fine Gem, with 2005 P.S.E. certificate (XF-Superb 95)..... 140.00
- 2200 ★★ **5c Trans-Mississippi (288).** Mint N.H., wide margins and attractively centered, fresh and bright, Very Fine and choice..... 325.00
- 2201 ★ **5c Trans-Mississippi (288).** Vertical pair with **full arrow selvage at right**, slightly mount-glazed original gum, pretty shade, choice centering, Extremely Fine, with 2004 P.S.E. certificate, Scott Retail as two singles..... 280.00
- 2202 ★★田 **5c Trans-Mississippi (288).** Mint N.H. block of four, natural s.e. at left, Very Fine 1,300.00
- 2203 ★ **8c Trans-Mississippi (289).** Original gum, lightly hinged, choice margins, Very Fine..... 200.00
- 2204 ★田 **8c Trans-Mississippi (289).** Wide bottom imprint and plate no. 609 block of four, original gum, fresh, attractively centered, Fine-Very Fine..... 2,000.00
- 2205 ★★田 **8c Trans-Mississippi (289).** Mint N.H. block of four, fresh and well-centered, bottom left stamp light natural gum bend, otherwise Very Fine block, the top left stamp Extremely Fine..... 1,900.00
- 2206 ★★ **10c Trans-Mississippi (290).** Mint N.H. with selvage at left, detailed impression, Very Fine and choice, with 2003 P.F. and 2004 P.S.E. certificates (F-VF 75)..... 425.00
- 2207 ★ **10c Trans-Mississippi (290).** Original gum, lightly hinged, uncommonly wide margins, intense color, Extremely Fine, with 2005 P.S.E. certificate (XF 90) 180.00



2208



2209



2210

- 2208 ★ **50c Trans-Mississippi (291).** Original gum, lightly hinged, wonderful uncharacteristically wide margins, Very Fine and choice, with 1994 P.F. certificate..... 700.00
- 2209 ★ **50c Trans-Mississippi (291).** Original gum, lightly hinged, fresh and Fine, with 2005 P.F. certificate..... 700.00
- 2210 ★ **50c Trans-Mississippi (291).** Disturbed original gum, lovely color on bright paper, Very Fine 700.00



- 2211 ★ 50c Trans-Mississippi (291). Original gum, deceptively reperfed at right, Extremely Fine appearance 700.00
- 2212 ★ 50c Trans-Mississippi (291). Original gum, lightly hinged, left perfs close to touch, Fine, with 2005 P.S.E. certificate..... 700.00
- 2213 50c Trans-Mississippi (291). Bright color, neat strike of New York registry oval, choice centering with remarkably wide even margins, Extremely Fine Gem, with 2003 P.F. certificate..... 190.00
- 2214 50c Trans-Mississippi (291). Enormous margins all around, rich color and proof-like impression, bold strike of oval registry cancel, Extremely Fine Gem, a gorgeous stamp, with 2005 P.F. certificate 190.00
- 2215 50c Trans-Mississippi (291). Well-centered, deep rich color, light circular datestamp, Very Fine and attractive, with 1997 P.F. certificate 190.00

- 2216 ★ \$1.00 Trans-Mississippi (292). Original gum, h.r., beautiful wide margins and exceptionally well-centered

EXTREMELY FINE. A REMARKABLY WIDE-MARGINED EXAMPLE OF THE \$1.00 TRANS-MISSISSIPPI.

This issue is widely regarded as the most beautiful U.S. commemorative design ever issued..... 1,250.00



2216

- 2217 ★ \$1.00 Trans-Mississippi (292). Original gum, lightly hinged, attractive wide margins, Very Fine, with 2005 P.F. certificate..... 1,250.00

All lots in this sale only are sold subject to a 10% Buyer's Premium



- 2218 ★ \$1.00 Trans-Mississippi (292). Original gum, single hinge mark, intense shade and impression, Very Fine..... 1,250.00
- 2219 ★ \$1.00 Trans-Mississippi (292). Original gum, lightly hinged, intense color, Very Fine, with 1977 P.F. certificate 1,250.00
- 2220 ★ \$1.00 Trans-Mississippi (292). Original gum, deep shade, centering appears to be perfect, but skillfully reperfed at top, Extremely Fine appearance..... 1,250.00
- 2221 ★ \$1.00 Trans-Mississippi (292). Original gum, lightly hinged, fresh and bright, centered left, perfs clear, Fine..... 1,250.00
- 2222 ★ \$1.00 Trans-Mississippi (292). Original gum, h.r., detailed impression, light diagonal crease at bottom right, purple adherences on gum, appears Very Fine, with 1983 P.F. certificate. 1,250.00
- 2223 ★ \$1.00 Trans-Mississippi (292). Original gum, lightly hinged, detailed impression, tiny corner perf crease at bottom right, appears Fine..... 1,250.00
- 2224 ★ \$1.00 Trans-Mississippi (292). Original gum, rounded top left corner and small corner crease, otherwise Fine 1,250.00
- 2225 (★) \$1.00 Trans-Mississippi (292). Unused (regummed), attractive margins and well-centered, Very Fine 650.00
- 2226 (★) \$1.00 Trans-Mississippi (292). Unused (regummed), Fine 650.00
- 2227 (★) \$1.00 Trans-Mississippi (292). Unused (regummed), trivial corner perf crease, otherwise Fine 650.00
- 2228 \$1.00 Trans-Mississippi (292). Well-centered, light oval grid cancel, Very Fine, with 2005 P.F. certificate..... 600.00
- 2229 \$1.00, \$2.00 Trans-Mississippi (292-293). Used, small faults, Fine-Very Fine appearance, \$1.00 rather nice looking *Not illustrated* 1,600.00

- 2230 ★ **\$2.00 Trans-Mississippi (293).** Original gum, lightly hinged, incredibly well-centered for this issue, minor natural gum wrinkle

EXTREMELY FINE LIGHTLY-HINGED
EXAMPLE OF THE \$2.00 TRANS-MISSISSIPPI ISSUE.

With 2005 P.S.E. certificate... 2,100.00



2230



2231

- 2231 ★ **\$2.00 Trans-Mississippi (293).** Original gum, lightly hinged, precise centering, rich color

EXTREMELY FINE. A PERFECTLY-CENTERED \$2.00 TRANS-MISSISSIPPI ISSUE.

With 2001 P.F. certificate 2,100.00



- 2232 ★ **\$2.00 Trans-Mississippi (293).** Original gum, lightly hinged, choice margins and well-centered, rich color, Very Fine, with 1980 P.F. certificate 2,100.00
- 2233 ★ **\$2.00 Trans-Mississippi (293).** Original gum, lightly hinged, rich color, Very Fine..... 2,100.00
- 2234 ★ **\$2.00 Trans-Mississippi (293).** Original gum, lightly hinged, bright color, fresh and Very Fine, with 2004 P.S.E. certificate (F-VF 75) 2,100.00
- 2235 ★ **\$2.00 Trans-Mississippi (293).** Original gum, lightly hinged, crisp impression, fresh and Very Fine 2,100.00
- 2236 ★ **\$2.00 Trans-Mississippi (293).** Original gum, lightly hinged, detailed impression, Very Fine, with 2005 P.F. certificate 2,100.00



- 2237 ★ **\$2.00 Trans-Mississippi (293).** Original gum, lightly hinged, choice deep rich color, Fine 2,100.00
- 2238 ★ **\$2.00 Trans-Mississippi (293).** Original gum, lightly hinged, choice centering, rich color, tiny inclusion speck on the reverse does not show thru, expertly reperfed at bottom, appears Extremely Fine, with 2005 P.F. certificate 2,100.00
- 2239 **\$2.00 Trans-Mississippi (293).** Original gum, exceptionally choice centering, faint natural gum crease, Extremely Fine appearance, with 2005 P.F. certificate..... 2,100.00
- 2240 ★ **\$2.00 Trans-Mississippi (293).** Original gum, h.r., light corner creases and small closed tear, otherwise Fine 2,100.00
- 2241 ★ **\$2.00 Trans-Mississippi (293).** Original gum, h.r., perfs in at top, few small thin spots, Very Good appearance 2,100.00
- 2242 (★) **\$2.00 Trans-Mississippi (293).** Unused (no gum), choice centering, rich color, thin spot, Extremely Fine appearance 1,050.00
- 2243 (★) **\$2.00 Trans-Mississippi (293).** Unused (regummed), fresh, rich color, reperfed at right, Very Fine appearance..... 1,050.00
- 2244 **\$2.00 Trans-Mississippi (293).** Uncommonly wide margins and well-centered, bold Chicago oval cancel, Very Fine and choice , with 2005 P.F. certificate 1,000.00
- 2245 **\$2.00 Trans-Mississippi (293).** Choice wide margins and beautifully centered, deep rich color, cancelled across top right corner by New York double oval, small creases, Extremely Fine appearance, with 1997 P. F. certificate 1,000.00



2247 LX



2248 LX



2249 LX



2250 LX



2251 LX



2253



2254



2260



2255



2256



2259 LX



2263



2264

PAN-AMERICAN ISSUE



1146

- 2246 (★) **1c Pan-American, Center Inverted (294a).** Unused, regummed over crease, rich colors, reperfed at top, otherwise Very Fine, with 1971 P.F. certificate 11,000.00
- 2247 ★ **1c-10c Pan-American (294-299).** Set of matched bottom plate no. singles, lightly hinged, 1c small thin spot, appears Very Fine(Photo Ex) 497.00
- 2248 ★ **1c-10c Pan-American (294-299).** Set of top plate no. singles, 1c, 4c and 8c Mint N.H., others lightly hinged, 2c and 10c tiny thin spots, appear Fine-Very Fine(Photo Ex) 782.00
- 2249 ★ **1c-10c Pan-American (294-299).** Imprint and plate no. strips of three, 8c and 10c top, others bottom, lightly hinged, Fine-Very Fine, attractive set(Photo Ex) 1,985.00
- 2250 ★ **1c-10c Pan-American (294-297, 299).** Bottom imprint and double plate no. strips of four, 1c, 2c and 10c Mint N.H., fresh and Fine-Very Fine(Photo Ex) 3,375.00
- 2251 ★ **1c-10c Pan-American (294-299).** Set of matched top left corner margin singles, 5c and 8c lightly hinged, others Mint N.H., brilliant colors, fresh and Very Fine-Extremely Fine.....(Photo Ex) 845.00
- 2252 ★ **1c-2c Pan-American (294-295).** 1c Mint N.H. top imprint and plate no. strip of three, 2c bottom imprint and double plate no. strip of four, 2c reattached perf separations, otherwise Very Fine-Extremely Fine.....*Not illustrated* 260.00
- 2253 ★★ **1c Pan-American (294).** Mint N.H. vertical pair with bottom right corner selva and plate letters, rich colors, Extremely Fine, Scott Retail as singles 90.00
- 2254 ★★田 **1c Pan-American (294).** Mint N.H. block of twelve, the so-called “sinking ship” variety with vignette shifted strongly downwards, Fine-Very Fine, Scott Retail as singles 540.00
- 2255 ★★田 **1c Pan-American (294).** Mint N.H. top imprint and plate no. block of six, rich colors, Very Fine 450.00
- 2256 ★★田 **1c Pan-American (294).** Mint N.H. bottom right corner imprint and plate no. block of eight, rich colors and proof-like impressions, choice centering throughout, Extremely Fine, a beautiful plate block, with 2005 P.F. certificate, Scott Retail as plate no. block of six and two Mint N.H. singles 540.00
- 2257 ★★田 **1c Pan-American (294).** Mint N.H. bottom two rows of the plate with two plate blocks and selva at sides, deep rich colors, fresh and Very Fine*Not illustrated* 1,580.00
- 2258 ★★田 **1c Pan-American (294).** Mint N.H. bottom two rows of the plate with two plate blocks and selva at sides, deep rich colors, choice centering throughout, fresh and Extremely Fine*Not illustrated* 1,580.00
- 2259 ★田 **1c-2c Pan-American (294-295).** Bottom right corner selva imprint and plate no. blocks of eight, h.r., 1c few perf separations, otherwise Fine-Very Fine(Photo Ex) 550.00
- 2260 ★★ **2c Pan-American (295).** Mint N.H. with bottom right corner selva and denomination marks, brilliant colors, vignette significantly shifted to left, Extremely Fine, a beautiful stamp 40.00
- 2261 ★ **2c Pan-American (295).** Top and bottom imprint and plate no. strips of ten with selva at sides, bottom is Mint N.H., top Mint N.H. except top left stamp lightly hinged, rich colors, Fine-Very Fine ..
.....*Not illustrated* 832.00
- 2262 ★田 **2c Pan-American (295).** Three multiples, incl. Mint N.H. block of four, imprint, double plate no. and arrow strip of five and bottom right corner selva imprint and plate no. block of eight, last with “fast train” variety, Fine-Very Fine*Not illustrated* 622.00
- 2263 ★★田 **2c Pan-American (295).** Mint N.H. bottom right corner imprint and plate no. block of eight, deep rich colors, Very Fine and choice 530.00
- 2264 ★★田 **2c Pan-American (295).** Mint N.H. bottom imprint, double plate no. and arrow block of ten, brilliant colors, fresh and Very Fine-Extremely Fine 950.00



2265

2272



2268



2269



2270



2274



2275



2277



2278

2273



2276



2280



2281



2279



2282



2283



2284



2285

2265	★★田	2c Pan-American (295). Mint N.H. bottom left imprint, double plate no. and arrow block of twelve, deep rich colors, Very Fine.....	1,030.00
2266	★★田	2c Pan-American (295). Mint N.H. bottom two rows of the plate with two plate blocks and selvage at sides, rich colors, vignette shifted slightly upwards, choice centering throughout, Very Fine-Extremely Fine	<i>Not illustrated</i> 1,560.00
2267	★田	2c Pan-American (295). Top two rows of the plate with two plate blocks and selvage at sides, three stamps lightly hinged (none affecting plate blocks), others Mint N.H., rich colors, fresh and Very Fine	<i>Not illustrated</i> 1,152.00
2268	★★	4c Pan-American (296). Mint N.H., fresh, extraordinarily well-centered, Extremely Fine, with photocopy of 2001 P.F. certificate for block of ten (pos. 8)	190.00
2269	★★	4c Pan-American (296). Mint N.H., bright colors, Extremely Fine, with 2000 P.F. certificate .	190.00
2270	★★	4c Pan-American (296). Mint N.H., rich colors, choice centering, Extremely Fine, with 2000 P.F. and 2004 P.S.E. certificate (graded VF 80, but looks XF 90 to us).....	190.00
2271	★★	4c Pan-American (296). Mint N.H. top left corner selvage imprint and plate no. strip of four, bright colors, narrow natural gum skip at top, Very Fine and choice....	<i>Not illustrated</i> 890.00
2272	★★田	4c Pan-American (296). Mint N.H. bottom imprint and plate no. block of six, rich colors and proof-like impressions EXTREMELY FINE GEM. AN OUTSTANDING MINT NEVER-HINGED PLATE BLOCK OF THE 4-CENT PAN-AMERICAN ISSUE. SCARCE IN THIS SUPERIOR GRADE. With 1998 P.F. certificate	3,500.00
2273	★田	4c Pan-American (296). Bottom left corner selvage block of eighteen with imprint, two plate nos. and arrow, many Mint N.H., some perf separations and few hinge reinforcements, Fine-Very Fine, Scott Retail as hinged	4,930.00
2274	★★	5c Pan-American (297). Mint N.H., fresh, perfectly centered, beautiful balanced margins, Extremely Fine, with 2003 P.F. certificate.....	210.00
2275	★★	5c Pan-American (297). Mint N.H., fresh, Extremely Fine.....	210.00
2276	★★	5c Pan-American (297). Mint N.H., fresh and bright, Extremely Fine, with 2003 P.S.E. certificate	210.00
2277	★★田	5c Pan-American (297). Mint N.H. block of four, bright colors, Fine-Very Fine, Scott Retail as Mint N.H. singles	840.00
2278	★★	5c Pan-American (297). Mint N.H. bottom imprint and plate no. 1140 strip of three, well-centered, Very Fine and choice	725.00
2279	★田	5c Pan-American (297). Bottom selvage block of six with part imprint and two plate nos., h.r., few perf separations and other minor defects, appears Very Fine, Scott Retail as singles.	570.00
2280	★★	8c Pan-American (298). Mint N.H., exceptionally well-centered and choice margins, strong colors, fresh, Extremely Fine, with 1986 P.F. and 2005 P.S.E. certificates	275.00
2281	★★	8c Pan-American (298). Mint N.H., rich colors, Very Fine and choice, with 2004 P.S.E. certificate for block of four	275.00
2282	★★	8c Pan-American (298). Mint N.H., fresh and Very Fine, with 2005 P.F. certificate..	275.00
2283	★★	8c Pan-American (298). Mint N.H., beautifully centered, fresh, Very Fine, with 2000 P.F. certificate.....	275.00
2284	★★	10c Pan-American (299). Mint N.H., almost perfectly centered, bright colors, Extremely Fine, with 2004 P.F. certificate	375.00
2285	★田	10c Pan-American (299). Block of four, barely hinged, vignette shifted dramatically downwards (the so-called “sinking ship” variety), few perfs sensibly strengthened, appears Extremely Fine, with 2005 P.F. certificate	675.00

All lots in this sale only are sold subject to a 10% Buyer's Premium



1902-08 ISSUE

2286	★★	1c Blue Green (300). Mint N.H., almost perfectly centered, rich color, Extremely Fine, with 2005 P.S.E. certificate for a block of ten.....	27.50
2287	★★	1c Blue Green (300). Mint N.H., essentially perfect centering, Extremely Fine, with 2005 P.S.E. certificate for a block of ten.....	27.50
2288	★★田	1c Blue Green (300). Mint N.H. block of four, Very Fine-Extremely Fine, with 2005 P.S.E. certificate for a block of ten (bottom block).....	110.00
2289	★★	1c Blue Green (300). Mint N.H. wide top margin imprint and plate no. 4620 strip of three, wide margins, Extremely Fine strip, with 2005 P.F. certificate	95.00
2290	★★	2c Carmine (301). Mint N.H. with part imprint at top, brilliant color, choice centering, Extremely Fine, with 2005 P.S.E. certificate.....	35.00
2291	★★田	2c Carmine (301). Mint N.H. horizontal block of eight, Fine-Very Fine	280.00
2292	★田	3c Bright Violet (302). Block of four, lightly hinged, bright color on fresh white paper, Very Fine-Extremely Fine.....	230.00
2293	★★	5c Blue (304). Mint N.H., dark color on fresh white paper, Extremely Fine, with 1999 P.F. certificate	140.00
2294	★★	6c Claret (305). Mint N.H., almost perfectly centered, fresh and bright, Extremely Fine, with 2005 P.F. certificate	170.00
2295	★★田	6c Claret (305). Mint N.H. block of four, vivid color on bright crisp paper, Fine-Very Fine	680.00
2296	★★	8c Violet Black (306). Mint N.H., deep rich color on bright paper, Extremely Fine, with 2004 P.F. certificate	100.00
2297	★★	8c Violet Black (306). Mint N.H., detailed impression, wide margins, Very Fine and choice, with 1990 P.F. certificate.....	100.00
2298	★★	13c Purple Black (308). Mint N.H., intense color, well-proportioned margins, Extremely Fine, with 2002 P.F. certificate	110.00
2299	★★	13c Purple Black (308). Mint N.H., exceptionally well-centered, fresh and Extremely Fine, with 2001 P.F. certificate	110.00
2300	★★	13c Purple Black (308). Mint N.H., deep shade, fresh and Very Fine, with 2003 P.S.E. certificate for block of six.....	110.00
2301	★★	13c Purple Black (308). Mint N.H., intense shade, Very Fine, with 1990 P.F. certificate.. ..	110.00
2302	★★田	13c Purple Black (308). Mint N.H. block of four, beautifully centered, intense color on bright crisp paper, Extremely Fine, a magnificent block	440.00
2303	★田	13c Purple Black (308). Block of four, bottom pair Mint N.H., fresh and bright, perfectly centered, Extremely Fine.....	320.00
2304	★田	13c Purple Black (308). Block of four, lightly hinged, choice margins and beautifully centered, Extremely Fine.....	210.00
2305	★田	13c Purple Black (308). Three blocks of four, distinct shades, two stamps Mint N.H., choice centering throughout, one block in particular is outstanding, Extremely Fine lot.. (Photo Ex)	740.00



- 2306 ★★ 15c Olive Green (309). Mint N.H., wonderfully fresh with perfect centering and choice wide margins, strong color on bright paper, Extremely Fine Gem 450.00
- 2307 ★★ 15c Olive Green (309). Mint N.H., strong color, Very Fine, with 2001 P.F. certificate 450.00
- 2308 ★ 50c Orange (310). Single hinge mark, brilliant color, wide margins and choice centering, Extremely Fine 475.00
- 2309 ★ 50c Orange (310). Wonderfully well-centered, fresh and bright, Extremely Fine 475.00
- 2310 ★ 50c Orange (310). Unusually wide margins and vivid color, fresh, well-centered, Very Fine and choice, with photocopy of 1989 P.F. certificate for block of four (top left stamp) 475.00
- 2311 ★ 50c Orange (310). Lovely margins and centering, fresh and bright, Very Fine and choice, with 2001 P.F. certificate 475.00
- 2312 ★ 50c Orange (310). Unusually wide margins, bright color, Very Fine and choice, with 2005 P.F. certificate 475.00
- 2313 ★ 50c Orange (310). Vibrant color, well-balanced margins, Very Fine and choice.. 475.00

- 2314 ★★ \$1.00 Black (311). Mint N.H., sharp proof-like impression, wide margins
 VERY FINE AND CHOICE MINT NEVER-HINGED
 EXAMPLE OF THE \$1.00 1902 ISSUE.
 A stamp of great visual appeal. 2,000.00



2314



2314A ★	\$1.00 Black (311). Fresh and Very Fine	750.00
2315 ★	\$1.00 Black (311). Lightly hinged, fresh and intense shade, Very Fine and choice, with 1996 P. F certificate	750.00
2316 ★	\$1.00 Black (311). Small h.r., Very Fine.....	750.00
2317 ★	\$1.00 Black (311). Minor h.r., well-centered, Very Fine	750.00
2318 ★	\$1.00 Black (311). Fresh, lightly hinged, reperfed at right, Very Fine and choice appearance	750.00
2319 ★	\$1.00 Black (311). Slightly disturbed original gum, tiny corner crease at bottom left, appears Very Fine	750.00
2320 ★	\$1.00 Black (311). Disturbed original gum, couple creases, Very Fine appearance	750.00
2321 ★★	\$2.00 Dark Blue (312). Mint N.H., deep rich color, Very Fine, scarce in Mint N.H. condition, with 2004 P.S.E. certificate for block of four	3,000.00
2322 ★	\$2.00 Dark Blue (312). Deep rich color and sharp proof-like impression, Extremely Fine, with 2005 P.F. certificate	1,200.00
2323 ★	\$2.00 Dark Blue (312). Beautiful centering and margins, strong color and sharp impression, Very Fine and choice	1,200.00
2324 ★	\$2.00 Dark Blue (312). Lightly hinged, fresh, strong color, Very Fine.....	1,200.00
2325 ★	\$2.00 Dark Blue (312). Single hinge mark, intense shade, fresh and Very Fine, with 2001 P.F. certificate.....	1,200.00



- 2326 ★ \$2.00 Dark Blue (312). Lightly hinged, rich color, fresh and Fine 1,200.00
- 2327 ★ \$2.00 Dark Blue (312). Light soiling, otherwise Fine 1,200.00
- 2328 (★) \$2.00 Dark Blue (312). Unused (regummed), essentially perfectly centered, tiny thin, Extremely Fine appearance..... 300.00
- 2329 ★ \$2.00 Dark Blue (312). Nicely centered, thin spot, Fine appearance..... 1,200.00

- 2330 ★ \$5.00 Dark Green (313). Exceptionally well-centered, magnificent deep rich color, choice wide margins, natural paper translucency of little consequence, otherwise Extremely Fine, with 1997 P.F. certificate ... 2,900.00



2330

- 2331 ★ \$5.00 Dark Green (313). Slightly disturbed original gum, unusually wide margins, Extremely Fine 2,900.00
- 2332 ★ \$5.00 Dark Green (313). Fresh, intense color, perfectly centered but reperfed, Extremely Fine appearance..... 2,900.00
- 2333 ★ \$5.00 Dark Green (313). Tropical original gum, reperfed, Fine appearance.... 2,900.00
- 2334 ★ \$5.00 Dark Green (313). Fresh, single short perf at bottom, otherwise Fine 2,900.00



- 2335 (★) \$5.00 Dark Green (313). Unused (regummed), choice margins and centering, deep rich color, Very Fine 850.00
- 2336 \$5.00 Dark Green (313). Rich color and proof-like impression, New York registry oval, Fine, with 2005 P.F. certificate 750.00
- 2337 \$5.00 Dark Green (313). Rich color, New York registry cancel, light horizontal crease, appears Fine, with 2005 P.F. certificate 750.00
- 2338 \$5.00 Dark Green (313). Well-centered, registry oval cancel, thin, Very Fine appearance 750.00
- 2339 ★★田 1c Blue Green, Imperforate (314). Mint N.H. bottom imprint and plate no. block of six, large margins, rich color, Very Fine and choice..... 300.00
- 2340 ★★田 1c Blue Green, 2c Carmine, Imperforate (314, 320). Mint N.H. blocks of four, huge margins, small tear between top 2c pair and tiny margin thin in the top right 2c, otherwise Extremely Fine.....*Not illustrated* 430.00
- 2341 ★★田 1c Blue Green, 2c Carmine, Imperforate (314, 320). Mint N.H. blocks of four, large margins, Very Fine, with 2004 and 2005 P.S.E. certificates.....(Photo Ex) 430.00
- 2342 ★★ 5c Blue, Imperforate (315). Mint N.H., large to huge margins, fresh and Extremely Fine, with 1996 P.F. certificate 425.00
- 2343 ★田 5c Blue, Imperforate (315). Block of four, lightly hinged, large margins, rich color, Very Fine..... 1,000.00



2345



2346



2348



2349



2347



2350



2351 EX



2352 EX



2353



2354



2355



2356



2357



2358

- 2344 ★田 **5c Blue, Imperforate (315).** Bottom imprint and plate no. block of six, large margins, rich color, Very Fine and choice..... 2,750.00



2344

- 2345 ★★ **2c Carmine, Ty. I (319).** Mint N.H. with **part imprint at top**, brilliant color, huge margins, Extremely Fine Gem, with 2004 P.F. certificate..... 12.00
- 2346 ★★ **2c Scarlet, Ty. I, Booklet Pane of Six (319n).** Position D with **plate no. at top right**, Mint N.H., brilliant color, fresh and Very Fine, with 2005 P.F. certificate..... 350.00
- 2347 ★★田 **2c Carmine, Ty. I, Imperforate (320).** Mint N.H. block of four, large to huge margins incl. sheet margin at left, radiant color, Extremely Fine, Scott Retail as two Mint N.H. pairs..... 145.00
- 2348 ★★ **2c Lake, Ty. II, Imperforate (320a).** Horizontal pair, Mint N.H., large to huge margins, Extremely Fine, with 2005 P.S.E. certificate 200.00
- 2349 **2c Carmine, International Vending Machine (320 var).** Pair, s.e. at right, bright color, New York oval cancels, thin spot, appears Fine, with 1963 P.F. certificate for this pair and a single describing them as Scott 322, the single has recently been certified as having International Vending Machine perforations (Scott 322 does not exist used), unpriced as used in Scott E. 1,000-1,500
- 2350 ★★ **2c Carmine, Mailometer Ty. I Perforations (320 var).** Mint N.H. pair, wide margins, brilliant color, Extremely Fine..... 450.00

LOUISIANA PURCHASE AND JAMESTOWN ISSUES

- 2351 ★★ **1c-10c Louisiana Purchase (323-327).** Mint N.H. vertical strips of three, bright colors, fresh and intact, 5c with offset on gum, Fine-Extremely Fine(Photo Ex) 2,730.00
- 2352 ★★田 **1c-10c Louisiana Purchase (323-327).** Mint N.H. arrow blocks of four, brilliant colors, Very Fine, Scott Retail as Mint N.H. singles.....(Photo Ex) 3,830.00
- 2353 ★★ **1c Louisiana Purchase (323).** Mint N.H. bottom imprint margin single, wide margins, well-centered, Very Fine and choice, with 2004 P.F. certificate for a bottom imprint and plate no. pair 65.00
- 2354 ★★ **1c Louisiana Purchase (323).** Mint N.H. bottom plate no. 2180 single, fresh, exceptionally well-centered, Extremely Fine, with photocopy of 2004 P.F. certificate for a bottom imprint and plate no. pair 65.00
- 2355 ★★ **1c Louisiana Purchase (323).** Mint N.H., fresh, Very Fine and choice, with 2005 P.S.E. certificate for block of four (top left stamp) 65.00
- 2356 ★★ **1c Louisiana Purchase (323).** Mint N.H. top imprint single, rich color, Very Fine and choice, with 2005 P.S.E. certificate for pair (left stamp)..... 65.00
- 2357 ★★田 **1c Louisiana Purchase (323).** Mint N.H. top imprint and plate no. block of four, rich color, part of blue printer's crayon at top in selvage, Fine-Very Fine 325.00
- 2358 ★田 **2c Louisiana Purchase (324).** Bottom block of six with imprint and plate no., part arrow and natural s.e. at right, right stamps Mint N.H., others lightly hinged, bright color, Fine-Very Fine 300.00



2359



2360



2361



2362



2363



2365



2366



2364



2367



2368



2369



2371



2372



2373

- 2359 ★ 3c Louisiana Purchase (325). Faintly hinged if at all, magnificent margins and unusually well-centered, Extremely Fine, with 2005 P.F. certificate 90.00
- 2360 ★★田 3c Louisiana Purchase (325). Mint N.H. top imprint and plate no. block of four, deep rich color, choice centering throughout, bottom left stamp has lost a corner perf at top right since certificate was issued, Very Fine-Extremely Fine, with 2002 P.F. certificate 1,075.00
- 2361 ★★田 3c Louisiana Purchase (325). Mint N.H. top imprint and plate no. block of four, intense color, fresh and Very Fine 1,075.00
- 2362 ★田 3c Louisiana Purchase (325). Top imprint and plate no. block of four, bottom stamps Mint N.H., top pair lightly hinged, fresh and Fine 625.00
- 2363 ★★田 3c Louisiana Purchase (325). Mint N.H. block of four with huge top left sheet corner margins, fresh and bright, handsomely centered, Very Fine-Extremely Fine 800.00
- 2364 ★★田 3c Louisiana Purchase (325). Mint N.H. block of four, deep rich color and proof-like impression, Fine-Very Fine, with 1997 P.F. certificate 800.00
- 2365 ★★ 5c Louisiana Purchase (326). Mint N.H., choice margins and almost perfectly centered, strong color, Extremely Fine, with 2005 P.S.E. certificate (XF 90) 225.00
- 2366 ★★ 5c Louisiana Purchase (326). Mint N.H., crisp impression, Very Fine, with copy of 1996 P.F. certificate for block of four 225.00
- 2367 ★★ 5c Louisiana Purchase (326). Mint N.H., well-centered, intense color, Very Fine, with 2005 P.S.E. certificate for block of four (bottom right stamp) 210.00
- 2368 ★★ 5c Louisiana Purchase (326). Mint N.H., choice margins and perfectly centered, intense color, reperfed at right, Extremely Fine appearance, with 2002 P.F. certificate .. 225.00
- 2369 ★★田 5c Louisiana Purchase (326). Mint N.H. top imprint and plate no. 2097 block of six, fresh and Fine, with 2005 P.S.E. certificate 1,800.00



2370

- 2370 ★★田 5c Louisiana Purchase (326). Mint N.H. left arrow block of 24, rich color
VERY FINE. A SCARCE LARGE MINT NEVER-HINGED MULTIPLE OF THE 5-CENT LOUISIANA PURCHASE ISSUE.
Scott Retail as Mint N.H. singles 5,400.00
- 2371 ★★ 10c Louisiana Purchase (327). Mint N.H., fresh color, Very Fine, with photocopy of 2004 P.F. certificate for block of four (bottom right stamp) 375.00
- 2372 ★★ 10c Louisiana Purchase (327). Mint N.H., fresh and Fine, with photocopy of 2004 P.F. certificate for block of four (top right stamp) 375.00
- 2373 ★★ 10c Louisiana Purchase (327). Mint N.H., fresh and bright, Very Fine, with photocopy of 2004 P.F. certificate for block of four (bottom left stamp) 375.00



2374



2375



2376



2377



2379



2380



2381



2382



2383



2384



2385



2386



2387



2388



2389

- 2374 ★★ **1c Jamestown (328).** Mint N.H. with selvage at bottom, detailed impression, wide margins, Extremely Fine, with copy of 2004 P.F. certificate for block of six..... 65.00
- 2375 ★★ **5c Jamestown (330).** Mint N.H., rich color on bright paper, well-balanced margins, Extremely Fine, with 2005 P.F. certificate..... 325.00
- 2376 ★田 **5c Jamestown (330).** Top imprint and plate no. block of six, barely hinged, rich color and proof-like impression, Very Fine for this issue, with 2004 P.F. certificate..... 2,750.00
- 2377 ★田 **5c Jamestown (330).** Block of four with part imprint at bottom, stamps Mint N.H., h.r. in selvage only, left pair Fine-Very Fine, Scott Retail as Mint N.H. singles..... 1,300.00

1908-12 ISSUE

- 2378 **2c Carmine, Foreign Entry of 1c Design (332 var).** Rich color and sharp detailed impression showing clear entry of the 1c design in lettering at bottom and in the hair, heavy duplex cancel, small tear at top left

FINE APPEARANCE. A RARE EXAMPLE OF THE FOREIGN ENTRY OF THE ONE-CENT FRANKLIN ON THE TWO-CENT 1908 WASHINGTON PLATE.

Only one position — the fourth position under the plate no. on the upper left pane of Plate 5299 — yields this interesting variety. It is believed to have been created when a 1c transfer roll was erroneously used to enter this position on the 2c plate. When it was discovered prior to printing, the design was burnished away and corrected with a 2c entry. Some elements of the 1c design remained. This same plate was also used during production of Scott Nos. 344, 349, 375 and 384.

With 1992 P.F. certificate. Accompanied by detailed Dec. 1968 *United States Specialist* article. 2,750.00



2378

- 2379 ★★ **3c Deep Violet (333).** Mint N.H., beautifully centered, strong color on crisp paper, Extremely Fine, with 2005 P.F. certificate..... 75.00
- 2380 ★ **3c Deep Violet, China Clay (333a).** Fresh, centered to bottom left, perfs clear to barely touch, Fine, scarce and seldom offered, the P.F. will no longer certify these ... 1,000.00
- 2381 ★★ **4c Orange Brown (334).** Mint N.H. with selvage at bottom, pretty color, wide margins, Extremely Fine, with 2005 P.F. certificate..... 90.00
- 2382 ★★ **4c Orange Brown (334).** Mint N.H., choice margins and centering, fresh, Extremely Fine, with photocopy of P.F. certificate for strip (top stamp)..... 90.00
- 2383 ★★ **4c Orange Brown (334).** Mint N.H., deep rich color, well-balanced margins, Extremely Fine, with 1995 P.F. certificate for block of four..... 90.00
- 2384 ★★ **4c Orange Brown (334).** Mint N.H., deep rich color, choice centering, Extremely Fine, with 2005 P.S.E. certificate (XF 90)..... 90.00
- 2385 ★★ **4c Orange Brown (334).** Mint N.H., perfectly centered, Extremely Fine, with photocopy of 2004 P.F. certificate for strip (center stamp) 90.00
- 2386 ★★田 **6c Red Orange (336).** Mint N.H. block of four with part bottom imprint and plate no. 4937, bottom right stamp tiny perf flaw, otherwise Fine-Very Fine 560.00
- 2387 ★ **8c Olive Green (337).** Jumbo margins, lightly hinged, vivid color and magnificent centering, Extremely Fine Gem..... 50.00
- 2388 ★★田 **13c Blue Green (339).** Mint N.H. top plate no. block of six, beautiful rich color, minor perf separations, Very Fine and desirable..... 850.00
- 2389 **13c Blue Green (339).** Rich color, almost perfectly centered with massive margins, circular datestamp, Extremely Fine Gem, a huge stamp 19.00



2390

2391

2392

2393

2394



2395



2396



2398



2400



2397



2399



2401



2404



2405



2406



2407



2403



2401



2404



2405



2406



2407

- 2390°★★ **15c Pale Ultramarine (340).** Mint N.H. with part imprint at left, brilliant color, choice centering, Extremely Fine, with 1998 P.F. certificate as plate block and 2000 P.F. certificate as single 150.00
- 2391 ★★ **15c Pale Ultramarine (340).** Mint N.H., choice margins and centering, fresh and bright, Extremely Fine, with 1996 P.F. certificate as Scott 382 and 2005 P.S.E. certificate as Scott 340 (XF 90)..... 150.00
- 2392 ★ **50c Violet (341).** Lightly hinged, fresh and Very Fine..... 350.00
- 2393 ★ **50c Violet (341).** Single hinge mark, pretty pastel color, Very Fine and choice, with 2005 P.F. certificate 350.00
- 2394 ★ **50c Violet (341).** Lightly hinged, choice margins and almost perfectly centered, Very Fine and choice 350.00
- 2395 ★ **\$1.00 Violet Brown (342).** Lightly hinged, wide margins all around, intense shade, Extremely Fine, with 2002 P.F. certificate 525.00
- 2396°★ **\$1.00 Violet Brown (342).** Lightly hinged, rich color and proof-like impression, extra wide margins, Extremely Fine, with 1998 P.S.E. and 2000 P.F. certificates 525.00
- 2397 ★ **\$1.00 Violet Brown (342).** Top imprint and plate no. 4957 strip of three, right stamp minor thin spot, otherwise Fine-Very Fine, with 2002 P.F. certificate stating "previously hinged" although we do not see any evidence of hinging on the left and center stamps except for a couple tiny, barely noticeable gum disturbances, Scott Retail as three hinged singles..... 1,575.00
- 2398 **\$1.00 Violet Brown (342).** Perfect centering, rich color and proof-like impression, oval registry cancel, Extremely Fine Gem, surprisingly scarce in such superb used condition, with 2005 P.F. certificate 100.00
- 2399 ★ **1c Green, Attleboro Stamp Co. Private Affixing-Machine Coil (343 var).** Pair, each stamp with tiny notch at bottom (used by the machine to advance the stamps), rich color, h.r., right perforation separated, still Fine, scarce pair, in 1909 the Attleboro Stamp Company employed a stamp-affixing machine to apply postage to bulk mailings of its price lists and editions of the Attleboro Philatelist; although the company served stamp collectors, the Attleboro coil appears to have been a purely utilitarian product, limited in its scope to the basic 1c and 2c stamps necessary for mailing and not intended to create new varieties for collectors; examples of these coils are scarce to rare..... 1,300.00
- 2400 **1c Green, Attleboro Stamp Co. Private Affixing-Machine Coil (343 var).** Clear strike of "Attleboro Mass." oval cancel, usual tiny notch at bottom (used by the machine to advance the stamps), deep rich color, Fine 850.00
- 2401 **1c Green, Attleboro Stamp Co. Private Affixing-Machine Coil (343 var).** Part of Attleboro Mass. oval cancel, usual tiny notch at bottom (used by the machine to advance the stamps), centered to top right, almost Fine, scarce 850.00



2402

- 2402 **U.S. Automatic Vending Co., 1c, 2c Manila Pocket, Ty. 4-1.** Strip of three, serial nos. 453-455 on back, Very Fine 900.00
- 2403 **U.S. Automatic Vending Co., 1c, 2c Manila Pocket, Ty. 4-1.** Pair, serial nos. 184 and 185 on back, fresh and Very Fine 600.00
- 2404 ★★ **1c Green, Coil (348).** Mint N.H. guide line pair, intense color and impression, wide margins, bottom stamp small paper split at top left, otherwise Extremely Fine, with 2005 P.F. certificate 600.00
- 2405 ★★ **1c Green, Coil (348).** Mint N.H. guide line pair, top stamp Fine, bottom stamp huge margined and centered, Extremely Fine Gem, with 2003 P.F. certificate 600.00
- 2406 ★ **1c Green, Coil (348).** Guide line pair, lightly hinged, Very Fine, with 1998 P.S.E. certificate..... 290.00
- 2407 ★ **1c Green, Coil (348).** Guide line pair, lightly hinged, Fine-Very Fine, with 2003 P.F. certificate..... 290.00



2408



2409



2410



2411



2413



2414



2415



2412



2416



2417



2418



2419

- 2408 ★ **1c Green, Coil (348).** Guide line pair, lightly hinged, bright color, Very Fine and choice, with 2004 P.F. certificate 290.00
- 2409 ★ **1c Green, Coil (348).** Guide line pair, bottom stamp Mint N.H., Fine-Very Fine 290.00
- 2410 ★ **2c Carmine, Coil (349).** Guide line pair, bottom stamp Mint N.H., fresh, magnificently centered, Extremely Fine 550.00
- 2411 ★ **2c Carmine, Coil (349).** Guide line pair, barest trace of previous hinge or what may be a gum pressure ridge (appears Mint N.H.), radiant color, choice centering, Extremely Fine, with 1991, 2003 and 2004 P.F. certificates 550.00
- 2412 ★ **4c Orange Brown, Coil (350).** Guide line strip of four, lightly hinged, the guide line pair barest trace of hinging, rich color on bright paper, Very Fine and choice, with 2005 P.F. certificate 1,570.00
- 2413 ★ **4c Brown, Coil (350).** Guide line pair, h.r., rich color, wide margins, Very Fine and choice 1,250.00
- 2414 ★ **4c Orange Brown, Coil (350).** Guide line pair, bottom stamp Mint N.H., top stamp lightly hinged, rich color, fresh and Fine-Very Fine, with 2004 P.F. certificate 1,250.00
- 2415 ★ **4c Orange Brown, Coil (350).** Guide line pair, bottom stamp Mint N.H., fresh and Fine 1,250.00
- 2416 ★★ **5c Blue, Coil (351).** Mint N.H. pair, deep rich color, wide margins, Very Fine-Extremely Fine, with 2004 P.F. certificate..... 1,000.00
- 2417 ★★ **5c Blue, Coil (351).** Mint N.H. pair, deep rich color and proof-like impression, Very Fine-Extremely Fine, with 2003 P.F. certificate 1,000.00
- 2418 ★★ **5c Blue, Coil (351).** Mint N.H., wide margins and beautifully centered, tiny gum inclusion specks, Extremely Fine 375.00
- 2419 ★ **5c Blue, Coil (351).** Single h.r., choice centering, rich color on bright paper, Extremely Fine, with 2004 P.S.E. certificate..... 175.00



2420



2421

- 2420 ★★ **1c Green, Coil (352).** Mint N.H. guide line pair, rich color, Fine, with 2004 P.F. certificate 1,600.00
- 2421 ★★ **2c Carmine, Coil (353).** Mint N.H. pair, 3mm spacing, bright shade, few perf separations, Very Fine, with copy of 1993 P.F. certificate for strip of four 525.00

All lots in this sale only are sold subject to a 10% Buyer's Premium



- 2422 ★ 2c Carmine, Coil (353). Pair with 2mm spacing, small h.r., rich color, left stamp with small crease, right stamp with two tiny natural inclusions, otherwise Very Fine, with 1998 P.F. certificate .. 250.00
- 2423 2c Carmine, Coil (353). Pair, bold 1911 duplex cancel, fresh and Fine, severely undercatalogued in Scott at \$75.00, only one used guide line pair has ever been certified as genuine and used pairs are also very rare E. 200-300
- 2424 ★ 4c Orange Brown, Coil (354). Guide line pair, lightly hinged, Fine-Very Fine 1,500.00
- 2425 ★ 4c Orange Brown, Coil (354). Guide line pair, lightly hinged, bright color, Fine, with 2005 P.F. certificate 1,500.00
- 2426 ★ 4c Orange Brown, Coil (354). Pair, 3mm spacing, lightly hinged, detailed impression, Very Fine, with 2003 P.F. certificate 500.00
- 2427 ★ 4c Orange Brown, Coil (354). Pair, 3mm spacing, right stamp Mint N.H., 3mm spacing, some separation, Fine, with 2004 P.F. certificate 500.00
- 2428 4c Orange Brown, Coil (354). Guide line pair, light cancel, short perf at left, nibbed corner perfs at right, otherwise Very Fine, scarce used guide line pair, this is only the third we have offered since keeping computerized records, with 2005 P.S.E. certificate 1,300.00
- 2429 ★ 5c Blue, Coil (355). Guide line pair, lightly hinged, rich color, Fine, with 1972 P.F. certificate 1,500.00
- 2430 ★ 5c Blue, Coil (355). Lightly hinged, dark shade, perfectly centered, Extremely Fine, with 2000 A.P.S. certificate 230.00
- 2431 5c Blue, Coil (355). Strip of three, rich color, bold strikes of Detroit Mich. oval registry cancels, Fine-Very Fine, scarce used multiple, with 2005 P.F. certificate..... 810.00

BLuish PAPER



- 2432 ★★ 1c Green, Bluish (357). Mint N.H., rich color on nicely blued paper, well-proportioned margins, Extremely Fine, with 2005 P.S.E. certificate..... 210.00
- 2433 ★ 2c Carmine, Bluish (358). Trace of hinge, deep color, well-centered on nicely blued paper, Extremely Fine 85.00
- 2434 2c Carmine, Bluish (358). Choice centering, nicely blued paper, wavy-lines machine cancel, Extremely Fine, with 2004 P.F. certificate..... 100.00

- 2435 ★ 3c Deep Violet, Bluish (359). Lightly hinged, rich color on nicely blued paper, Very Fine, with 1964 and 2005 P.F. certificates..... 2,000.00



2435

- 2436 ★ 3c Deep Violet, Bluish (359). Lightly hinged, intense shade on deeply blued paper, choice centering for this difficult issue, P.S.E. states reperfed at left, but earlier P.F. certificate is clean, Extremely Fine appearance, with 2000 P.F. certificate and 2005 P.S.E. certificate..... 2,000.00
- 2437 ★ 3c Deep Violet, Bluish (359). H.r., rich color, small thin spot, appears Very Fine, with 1973 P.F. certificate 2,000.00
- 2438 ★ 3c Deep Violet, Bluish (359). Slightly disturbed gum (described as previously hinged on certificate), reperfed, small thin spot, otherwise Very Fine, with 1994 P.F. certificate..... 2,000.00
- 2439 ★ 5c Blue, Bluish (361). Lightly hinged, rich color on nicely blued paper, choice centering for this difficult issue, small closed tear at right center, appears Extremely Fine, with 1992 P.F. certificate..... 5,000.00

- 2440 ★ **6c Red Orange, Bluish (362).** Lightly hinged, vibrant color on deeply blued paper, Very Fine and choice example of the 6c on Bluish paper, with 1998 P.F. certificate 1,500.00



2440



2441



2442



2443

- 2441 ★ **6c Red Orange, Bluish (362).** Lightly hinged, deep rich color, natural inclusion at top left not mentioned on accompanying certificate, Fine, with 1995 P.F. certificate 1,500.00
- 2442 ★ **6c Red Orange, Bluish (362).** Rich color on nicely blued paper, Fine 1,500.00
- 2443 ★ **6c Red Orange, Bluish (362).** Hinge mark, bright shade with minor oxidation, Fine, with 1972 P.F. certificate..... 1,500.00

- 2444 ★ **10c Yellow, Bluish (364).** Lightly hinged, choice margins and well-centered, fresh color, tiny picked-out inclusion speck on neck, otherwise Extremely Fine, with 2005 P.F. certificate 1,850.00



2444



- 2445 ★ 10c Yellow, Bluish (364). Lightly hinged, exceptionally well-centered, vivid color, reperfed at right, Very Fine appearance, with 2005 P.F. certificate 1,850.00

- 2446 ★ 13c Bluish Green, Bluish (365). Deep rich color on nicely blued paper, three wide margins, Fine, with 2005 P.F. certificate 3,000.00



2446

- 2447 ★ 13c Bluish Green, Bluish (365). Rich color on nicely blued paper, reperfed at bottom, Very Fine appearance, with 1958 P.F. certificate..... 3,000.00
- 2448 ★ 15c Pale Ultramarine, Bluish (366). Barely hinged, rich color on heavily blued paper, reperfed at left, Very Fine appearance, with 2002 P.S.E. certificate..... 3,100.00
- 2449 ★ 15c Pale Ultramarine, Bluish (366). Barest trace of hinging, brilliant color on nicely blued paper, reperfed at right, Extremely Fine appearance..... 1,450.00
- 2450 ★ 15c Pale Ultramarine, Bluish (366). Slightly disturbed gum, fresh and Very Fine, with 1998 P.F. certificate..... 1,450.00
- 2451 ★ 15c Pale Ultramarine, Bluish (366). Single hinge mark, bright color, reperfed at left, Very Fine appearance..... 1,450.00
- 2452 ★ 15c Pale Ultramarine, Bluish (366). Lightly hinged, bright color, skillfully reperfed at right, Very Fine appearance..... 1,450.00
- 2453 (★) 15c Pale Ultramarine, Bluish (366). Unused (no gum), choice margins and beautifully centered, rich color, Extremely Fine, with 2002 P.F. certificate, Scott Retail for original gum..... 1,450.00



2454



24551X



2456



2457



2458



2459



2460



2461



2462



2463



2464



2465



2466



2467



2468



2469

-
- 2454 ★田 **2c Lincoln (367)**. Top imprint and plate no. block of six, five stamps Mint N.H., rich color, Fine-Very Fine 175.00
- 2455 田 **2c 1909 Commemoratives, Imperforate (368, 371, 373)**. Imprint and plate no. blocks of six, first lightly hinged, last two top positions, No. 371 Mint N.H. except lightly hinged in ungummed portion of selvage, No. 373 completely Mint N.H., choice margins, Extremely Fine **(Photo Ex)** 915.00
- 2456 ★★ **2c Lincoln, Bluish (369)**. Mint N.H., extra wide margins, Extremely Fine, with 1992 P. F certificate 400.00
- 2457 ★★ **2c Lincoln, Bluish (369)**. Mint N.H., intense color, almost perfectly centered, Extremely Fine, with 2003 P.F. certificate 400.00
- 2458 ★★田 **2c Lincoln, Bluish (369)**. Mint N.H. block of four, rich color on nicely blued paper, bottom right stamp tiny natural gum skip, bottom left stamp trivial natural inclusion on back, Fine-Very Fine, Scott Retail as singles 1,600.00
- 2459 ★田 **2c Lincoln, Bluish (369)**. Block of four, lightly hinged, deep rich color, choice centering, Extremely Fine, with 1987 P.F. certificate 1,000.00
- 2460 田 **2c Alaska-Yukon (370)**. Mint N.H. wide left imprint and plate no. 5173 block of six, well-centered, Very Fine 310.00
- 2461 ★★田 **2c Hudson-Fulton (372)**. Mint N.H. left imprint and plate no. block of six, some overall toning, otherwise Very Fine-Extremely Fine 425.00
- 2462 ★★田 **2c Hudson-Fulton, Imperforate (373)**. Mint N.H. top imprint and plate no. block of six, large margins all around, bright and fresh, Extremely Fine 375.00
- 2463 ★★ **3c Deep Violet (376)**. Mint N.H., radiant color, huge margins, Extremely Fine, with 2002 P.F. certificate 45.00
- 2464 田 **5c Blue (378)**. Mint N.H. wide top plate no. 6348 block of six, few minor perf separations at top, Fine-Very Fine 550.00
- 2465 田 **6c Red Orange (379)**. Top imprint, star and plate no. 5231 block of six, 2mm and 3mm spacing, well-centered and mostly wide margins, last two digits of plate no. and top right corner of top right stamp slightly affected by deoxidation, otherwise Very Fine-Extremely Fine 440.00
- 2466 ★ **8c Olive Green (380)**. Lightly hinged, bright color, Jumbo margins, Very Fine and choice 115.00
- 2467 ★ **15c Pale Ultramarine (382)**. Lightly hinged, brilliant color, fresh and Very Fine, with 2002 P.S.E. certificate 275.00
- 2468 ★★田 **1c Green, Imperforate (383)**. Mint N.H. top imprint, plate no. and "A" block of six, enormous margins, Extremely Fine Gem 125.00
- 2469 ★★田 **2c Carmine, Imperforate (384)**. Mint N.H. top imprint, plate no. and star block of six, large margins, small indentation in selvage only, Very Fine 200.00
-



2470



2471



2472



2473



2475



2476



2477



2478



2479



2480



2481



2482



2483



2484



2485



- 2470 ★ **1c Green, Coil (385).** Guide line pair, deep rich color, Very Fine, with 2005 P.S.E. certificate 450.00
- 2471 ★ **1c Green, Coil (385).** Guide line pair, fresh and Fine, with 2004 P.F. certificate 450.00
- 2472 ★★ **1c Green, Coil (385).** Mint N.H. pair, deep rich color, wide margins, Extremely Fine, with 1990 and 2005 P.F. certificates 230.00
- 2473 ★★ **1c Green, Coil (385).** Mint N.H. pair, fresh color, Very Fine, with 2003 P.S.E. certificate 230.00

- 2474 ★ **2c Carmine, Coil (386).** Pair, lightly hinged, bright color, Extremely Fine, with 2004 P.F. certificate for strip of four 300.00



2474

- 2475 ★ **2c Carmine, Coil (386).** Barest trace of hinging, brilliant color, Extremely Fine, with copy of 2004 P.F. certificate for strip of four 85.00
- 2476 ★ **1c Green, Coil (387).** Pair with 2mm spacing, rich color, Fine, with 2002 P.F. certificate 450.00
- 2477 ★ **1c Green, Coil (387).** Pair, bright color, Fine, with 2004 P.F. certificate 450.00
- 2478 ★ **1c Green, Coil (387).** Lightly hinged, enormous margins, Very Fine, with 2003 P.S.E. certificate (VF-XF 85) 200.00
- 2479 ★★ **1c Green, Coil (390).** Mint N.H. guide line pair, wide margins, Very Fine and choice 80.00
- 2480 ★★ **2c Carmine, Coil (391).** Mint N.H. guide line pair, brilliant color, wide margins, Fine-Very Fine, with 1993 P.F. certificate 550.00
- 2481 ★ **2c Carmine, Coil (391).** Guide line pair, brilliant color, Very Fine, with 2003 P.F. certificate 260.00
- 2482 **2c Carmine, Coil (391).** Guide line pair, deep rich color, bold strike of duplex cancel, Very Fine example of this elusive used guide line pair 1,250.00
- 2483 ★ **1c Green, Coil (392).** Guide line pair, lightly hinged, rich color, Very Fine and choice, with 2005 P.F. certificate 200.00
- 2484 **1c Green, Coil (392).** Guide line pair, rich color, neat strike of Benton Harbor Mich. datestamp, Fine, a scarce used line pair 425.00
- 2485 **1c Green, Coil (392).** Guide line pair, machine cancel, right stamp vertical creases and small tear at top, left stamp diagonal crease at top left, appears Very Fine, scarce used line pair, with 2005 P.F. certificate 425.00



2486



2487



2488



2489



2490ex



2491



2492



2493



2494



2495



2496ex



2497



2498



2499



2500



2501



2502EX

2486	2c Carmine, Coil (393). Guide line pair, brilliant color, "Ft. Wayne, Ind." boxed cancels, some gum soaks, otherwise Very Fine example of this scarce used line pair, undercatalogued in Scott 250.00
2487 ★★	3c Deep Violet, Coil (394). Mint N.H. guide line pair, fresh, strong color, Very Fine 850.00
2488 ★	3c Deep Violet, Coil (394). Guide line pair, lightly hinged, appears N.H., Very Fine, with 1982 and 2003 P.F. certificates 425.00
2489 ★	3c Deep Violet, Coil (394). Guide line pair, lightly hinged, perfectly centered with wide margins, rich color, Extremely Fine 425.00
2490 ★	3c Deep Violet, Coil (394). Two pairs, with 2mm and 3mm spacing, significantly different shades, Very Fine-Extremely Fine (Photo Ex) 285.00
2491	3c Deep Violet, Coil (394). Guide line pair, bold Chicago cancels, wide margins, diagonal crease at top left, appears Very Fine, scarce 575.00
2492	3c Deep Violet, Coil (394). Pair with 2mm spacing, central strike of Fort Washington Pa. circular datestamp, choice centering, Extremely Fine, with 2005 P.F. certificate . 170.00
2493 ★	4c Brown, Coil (395). Guide line pair, barely hinged, deep rich color, perfectly centered, Extremely Fine, with 2005 P.F. certificate 475.00
2494 ★	4c Brown, Coil (395). Pair with 3mm spacing, pretty shade, wide margins, Very Fine-Extremely Fine, the left stamp is superb, with 2005 P.F. certificate 150.00
2495	4c Brown, Coil (395). Pair with 3mm spacing, bright shade, light strike of circular datestamp, Very Fine and choice, with 2005 P.F. certificate 150.00
2496 ★	4c Brown, 5c Blue (395-396). Guide line pairs, magnificently centered, 4c with couple slightly shorter perfs, otherwise Extremely Fine (Photo Ex) 825.00
2497 ★★	5c Blue, Coil (396). Mint N.H. guide line pair, rich color, wide margins, right stamp trivial natural inclusion, Fine-Very Fine, with 1983 P.F. certificate 900.00
2498 ★	5c Blue, Coil (396). Guide line pair, lightly hinged, detailed impression, Extremely Fine, with 2005 P.S.E. certificate 425.00
2499 ★	5c Blue, Coil (396). Guide line pair, lightly hinged, intense color, right stamp light diagonal gum bend, Very Fine, with 2005 P.F. certificate 425.00
2500	5c Blue, Coil (396). Guide line pair, deep rich color, smudged cancels, tiny scuff at top right, otherwise Very Fine example of this scarce used guide line pair 750.00
2501	5c Blue, Coil (396). Pair, huge margins, light strike of 1914 cancel, choice centering, Extremely Fine, the left stamp is a superb Gem, with 2005 P.F. certificate 150.00

PANAMA-PACIFIC ISSUE

2502 ★★	1c Panama-Pacific, Perf 10 (397, 401). Mint N.H., rich colors, wide margins, Extremely Fine (Photo Ex) 100.00
---------	---



2504



2503

2505



2506



2507



2508



2509



2510



2511



2512



2513



2514



2515



2517



2518



2519



2520



2521



2522



2523

2503 ★★	2c Panama-Pacific (398). Mint N.H. bottom plate no. 6323 single, beautiful color, Very Fine and choice, with 2004 P.F. certificate for a vertical pair 45.00
2504 ㊦	2c Panama-Pacific (398). Mint N.H. wide left plate no. 6314 block of six, fresh and Fine-Very Fine 500.00
2505°★★	5c Panama-Pacific (399). Mint N.H., deep rich color, almost perfectly centered with wide and balanced margins, Extremely Fine, with 1993 P.F. certificate 180.00
2506 ★★	5c Panama-Pacific (399). Mint N.H., nearly perfectly centered, bright color, Extremely Fine, with 2001 P.F. certificate 180.00
2507 ★★	10c Orange Yellow, Panama-Pacific (400). Mint N.H., nice margins and centering, vivid color, Very Fine, with 2004 P.F. certificate 325.00
2508 ★★	10c Orange Yellow, Panama-Pacific (400). Mint N.H., vibrant color, Very Fine 325.00
2509 ★★	10c Orange Yellow, Panama-Pacific (400). Mint N.H., radiant color, fresh and Fine 325.00
2510 ★★	10c Orange, Panama-Pacific (400A). Mint N.H., vivid color, Very Fine, with 1992 P.F. certificate 475.00
2511 ★★	10c Orange, Panama-Pacific (400A). Mint N.H., vibrant color, perfectly centered, wide margins, light circular depression on gum, Extremely Fine, with 2005 P.F. certificate 475.00
2512 ★★	10c Orange, Panama-Pacific (400A). Mint N.H., lovely wide margins, fresh, intense color, Very Fine, with 2002 P.S.E. certificate for block of four (top left stamp)... 475.00
2513 ★★	10c Orange, Panama-Pacific (400A). Mint N.H., deep rich color, tiny natural gum skip, Very Fine 475.00
2514 ★	10c Orange, Panama-Pacific (400A). Lightly hinged, rich color, choice centering, Very Fine, with 2003 P.S.E. certificate for pair 210.00
2515 ★★	5c Panama-Pacific, Perf 10 (403). Mint N.H., deep rich color on bright paper, Extremely Fine, with 2005 P.F. certificate 400.00

2516 ★★	10c Panama-Pacific, Perf 10 (404). Mint N.H., well-centered, rich color, Very Fine and choice, with 1980 P.F. certificate 1,900.00
---------	---



2516

2517 ★★	10c Panama-Pacific, Perf 10 (404). Mint N.H. top sheet margin single, small light natural gum skips and trifle heavy horizontal wrinkle, Very Fine appearance 1,900.00
2518 ★★	10c Panama-Pacific, Perf 10 (404). Mint N.H. with plate no. at left, deep rich color, Fine, with 2005 P.F. certificate 1,900.00
2519 ★	10c Panama-Pacific, Perf 10 (404). Barest trace of what may be hinging, brilliant color on bright paper, wide margins for this difficult issue, Extremely Fine, scarce with such choice centering 875.00
2520 ★★	10c Panama-Pacific, Perf 10 (404). Deep rich color, choice centering, fresh and Extremely Fine 875.00
2521 ★	10c Panama-Pacific, Perf 10 (404). Lightly hinged, rich color, Very Fine 875.00
2522 ★	10c Panama-Pacific, Perf 10 (404). Single hinge mark, brilliant color, fresh and Fine 875.00
2523 ★	10c Panama-Pacific, Perf 10 (404). Lightly hinged, rich color, fresh and Fine, with 2005 P.S.E. certificate 875.00
2524 ★	10c Panama-Pacific, Perf 10 (404). Barely hinged, deep rich color, fresh and Very Fine, with 2005 P.F. certificate 875.00
2525 ★	10c Panama-Pacific, Perf 10 (404). Lightly hinged, rich color, fresh and Fine, with 2005 P.F. certificate 875.00



2526



2527



2528



2529



2530



2531



2532



2533



2534



2535



2536



2537



2538



2539



2540



2541



2542



2543



2544



2545



2546

2526 ★	10c Panama-Pacific, Perf 10 (404). Fresh, deep rich color, Fine	875.00
2527 ★	10c Panama-Pacific, Perf 10 (404). Lightly hinged, rich color, centered left, perfs clear, Fine	875.00
2528 ★	10c Panama-Pacific, Perf 10 (404). Fresh, small h.r., centered right, Fine.....	875.00
2529 ★	10c Panama-Pacific, Perf 10 (404). Rich color, Fine	875.00
2530 ★	10c Panama-Pacific, Perf 10 (404). Single hinge mark, vibrant color, reperfed at bottom, Very Fine appearance	875.00
2531 ★	10c Panama-Pacific, Perf 10 (404). Reperfed at right and small corner crease, Fine appearance	875.00
2532 ★	10c Panama-Pacific, Perf 10 (404). Rich color, reperfed at top, Fine appearance	875.00
2533 ★	10c Panama-Pacific, Perf 10 (404). Exceptionally well-centered, deep color, light vertical crease, otherwise Extremely Fine	875.00

1912-23 ISSUES

2534 ★★	7c Black (407). Mint N.H. with wide selvage at top, sharp proof-like impression on bright paper, wide margins, Extremely Fine	175.00
2535 ★★	7c Black (407). Mint N.H., dark shade and detailed proof-like impression, Extremely Fine, with 2001 P.F. certificate for block of four, this being the top left stamp ...	175.00
2536 ★★	7c Black (407). Mint N.H. with plate no. at bottom, intense shade and impression, well-balanced margins, Extremely Fine, with 1990 P.F. certificate	175.00
2537 ★田	1c Green, 2c Carmine, Ty. I, Kansas City Roulettes (408 var, 409 var). Blocks of four, hinged on notarized affidavit describing the circumstances of their purchase, fresh and Very Fine, a rare set of plate blocks of four of this officially sanctioned private perforation. In December 1914, the Kansas City post office had an oversupply of imperforate stamps, originally intended for vending machines. The supply of stamps was rouletted with women's dressmaking tracing wheels, and official approval for their release was given by Washington.	300.00
2538 ★	1c Green, Kansas City Roulette (408 var). Horizontal pair, Very Fine	E. 150-200
2539 ★	1c Green, Coil (412). Guide line pair, barest trace of hinging, rich color, wide and balanced margins, Extremely Fine, with 2004 P.F. certificate	120.00
2540 ★	2c Carmine, Coil (413). Guide line pair, barely hinged at all, huge margins and incredibly well-centered, fabulous color, Extremely Fine Gem.....	300.00
2541 ★	2c Carmine, Coil (413). Guide line pair, h.r., brilliant color, Very Fine and choice, with 2005 P.F. certificate	300.00
2542 ★	2c Carmine, Coil (413). Guide line pair, rich color, trivial natural inclusion on back of left stamp not mentioned on accompanying certificate, Fine-Very Fine, with 2003 P.F. certificate.....	300.00
2543 ★★	2c Carmine, Coil (413). Mint N.H. pair, brilliant color, wide margins, Extremely Fine....	250.00
2544	2c Carmine, Coil (413). Guide line pair, brilliant color, Philadelphia datestamp, faint natural paper wrinkle, Extremely Fine, undercatalogued in Scott.....	110.00
2545 ★★	9c Salmon Red (415). Mint N.H., radiant color, tiny natural inclusion not mentioned on accompanying certificates, Very Fine and choice, with 1989 and 2000 P.F. certificates.....	120.00
2546 ★★	9c Salmon Red (415). Mint N.H., vibrant color and essentially perfectly centered, Extremely Fine, with P.F. certificate.....	120.00



2547



6909



2548



2549



2550



2551



2552



2553



2554



2555



6899

2556

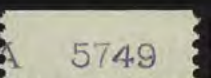

5749



2557



2558



2563



2559



2560



2564



2565

2547 ★★	12c Claret Brown (417). Mint N.H., choice wide margins, intense color and sharp impression, Extremely Fine, with 2002 P.S.E. certificate	110.00
2548 ★★	15c Gray (418). Mint N.H., rich color, choice centering, Extremely Fine, with copy of 2003 P.F. certificate for pair.....	190.00
2549 ★★	15c Gray (418). Mint N.H., choice wide margins, Very Fine and choice, with 2002 P.S.E. certificate for multiple (bottom stamp).....	190.00
2550 ★★	20c Ultramarine (419). Mint N.H., choice balanced margins, lovely fresh color, tiny natural inclusion speck, with 2005 P.S.E. certificate (XF 90).....	425.00
2551 ★★	20c Ultramarine (419). Mint N.H. with top plate no., wide margins, bright and crisp, Fine, with 2005 P.F. certificate	425.00
2552 ★★	20c Ultramarine (419). Mint N.H. top sheet margin single (lightly hinged in selvage), Fine, with 2005 P.F. certificate	425.00
2553 ★★	20c Ultramarine (419). Mint N.H., rich color on bright paper, Very Fine and choice.....	425.00
2554 ★★	20c Ultramarine (419). Mint N.H., fresh and crisp, Fine, with 1999 A.P.S. certificate	425.00
2555 ★★	30c Orange Red (420). Mint N.H., brilliant color, trivial natural inclusion on back only, fresh and Very Fine	260.00
2556 ★	30c Orange Red (420). Mint N.H. top plate no. 6899 block of six, rich color, small selvage separations and slight erasure on top right selvage tab, otherwise Very Good.....	2,350.00
2557 ★★	50c Violet (421). Mint N.H., fresh and bright, Very Fine, with 2003 P.F. certificate.....	950.00
2558 ★★	50c Violet (422). Mint N.H. top "A" and plate no. 5749 single, fresh, rich color, Fine and attractive	550.00
2559 ★	50c Violet (421). Lightly hinged, bright and fresh, precise centering, intense color, Extremely Fine, a gorgeous stamp, with 2003 P.F. certificate	425.00
2560 ★	50c Violet (421). Deep rich color, reperfed at right, Extremely Fine appearance, with 2005 P.S.E. certificate.....	425.00



2561



2562

2561 ★	\$1.00 Violet Brown (423). Lightly hinged, exceptionally well-centered, intense color, Extremely Fine, with 2005 P.F. certificate	525.00
2562 ★	\$1.00 Violet Brown (423). Lightly hinged, appears N.H., beautiful wide margins, Very Fine and choice, with 1978 P.F. certificate	525.00
2563 ★	\$1.00 Violet Brown (423). Lightly hinged, intense color, Fine, with 2004 P.S.E. certificate for multiple (bottom left stamp).....	525.00
2564 ★	\$1.00 Violet Brown (423). Fresh, lightly hinged, Fine, with 2004 P.S.E. certificate for multiple (top stamp).....	525.00
2565 ★田	\$1.00 Violet Brown (423). Block of four, fresh, intense color, Fine	2,200.00

All lots in this sale only are sold subject to a 10% Buyer's Premium



- 2566 ★★ **3c Deep Violet (426).** Mint N.H., brilliant color on bright paper, wide margins, Extremely Fine..... 32.00
- 2567 ★★田 **5c Blue (428).** Mint N.H. block of four, incredibly fresh and bright, fabulous centering, Extremely Fine..... 300.00
- 2568 ★★田 **6c Red Orange (429).** Mint N.H. left imprint, plate no. 5430 and star block of six, radiant color, Very Fine and choice..... 725.00
- 2569 ★★ **8c Pale Olive Green (431).** Mint N.H., essentially perfectly centered, fresh and bright, lovely color, Extremely Fine, beautiful example, with 1988 P.F. certificate showing this stamp with bottom part imprint margin (since removed)..... 80.00
- 2570 ★★ **8c Pale Olive Green (431).** Mint N.H., almost perfectly centered, fresh and bright, Extremely Fine, with 2005 P.F. certificate..... 80.00
- 2571 ★★ **10c Orange Yellow (433).** Mint N.H., essentially perfectly centered, fresh, glowing color, Extremely Fine, with 2005 P.S.E. certificate (XF-Sup 95)..... 100.00
- 2572 ★★ **10c Orange Yellow (433).** Mint N.H., choice color and almost perfectly centered, Extremely Fine..... 100.00
- 2573 ★★ **10c Orange Yellow (433).** Mint N.H., incredibly well-centered, bright and crisp, Extremely Fine..... 100.00
- 2574 ★★ **10c Orange Yellow (433).** Mint N.H., glowing color, beautifully centered and Extremely Fine 100.00
- 2575 ★★ **11c Dark Green (434).** Mint N.H., Jumbo margins, excellent color, Very Fine and choice 52.50
- 2576 ★田 **12c Claret Brown (435).** Top plate no. 6913 block of six, center stamps h.r., others Mint N.H., rich color, Fine-Very Fine..... 325.00
- 2577 ★ **15c Gray (437).** Right plate no. 6819 block of six, lightly hinged, pretty pastel color, fresh and Fine 1,125.00
- 2578 ★★ **20c Ultramarine (438).** Mint N.H. with plate no. 6920 at bottom, choice margins and superb centering, tiny perf thin at top center not mentioned on P.F. certificate, appears Extremely Fine, with 1988 P.F. certificate and 2005 P.S.E. certificate (XF-Superb 95)..... 475.00
- 2579 ★★ **20c Ultramarine (438).** Mint N.H., bright shade, Very Fine..... 475.00
- 2580 ★ **20c Ultramarine (438).** Lightly hinged, essentially perfectly centered, Extremely Fine..... 220.00
- 2581 ★★ **30c Orange Red (439).** Mint N.H., rich color on bright paper, balanced margins, Extremely Fine, a stamp of great visual appeal, with 1987 P.F. certificate..... 575.00
- 2582 ★★ **30c Orange Red (439).** Mint N.H., wonderful wide margins, strong intense color, Very Fine and choice, with 2005 P.F. certificate 575.00

- 2583 ★★ **50c Violet (440).** Mint N.H., beautifully centered, fresh, bright color
EXTREMELY FINE. A DIFFICULT ISSUE TO FIND IN THIS GRADE AND IN NEVER-HINGED POST-OFFICE CONDITION.
With 1999 P.F. certificate 1,300.00



2583

- 2584 ★★ **50c Violet (440).** Mint N.H., bright color, wide margins, Fine, with 2004 P.F. certificate 1,300.00
- 2585 ★ **50c Violet (440).** Mint N.H. with pencil "perf 10" on gum, exceptionally well-centered, fresh, bright and crisp, Extremely Fine, Scott Retail as hinged..... 575.00
- 2586 ★ **50c Violet (440).** Lightly hinged, wide and balanced margins, radiant color, Extremely Fine, with 2005 P.F. certificate 575.00
- 2587 ★ **50c Violet (440).** Barest trace of hinging, vibrant color on bright color, Very Fine, with 1989 P.F. certificate for block of four 575.00
- 2588 ★ **50c Violet (440).** Lightly hinged, radiant color on bright paper, choice centering, Extremely Fine, with 2000 P.F. certificate 575.00



2589



2590



2591



2592



2593



2594



2595



2596



2597



2600



2598



2599



2601



2602



2604



2605



2606



2589 ★	50c Violet (440). Lightly hinged, deep rich color, Fine and rather attractive	575.00
2590 ★	50c Violet (440). Fresh color, h.r., pencil notation on back, Fine.....	575.00
2591 ★★	1c Green, Coil (441). Mint N.H. guide line pair, rich color, Extremely Fine Gem, with 2005 P.S.E. certificate (XF-Superb 95)	17.50
2592 ★★	2c Carmine, Ty. I, Coil (442). Mint N.H. guide line strip of four, beautifully centered, bright color, Extremely Fine line strip, with 2005 P.F. certificate.....	172.00
2593 ★★	2c Carmine, Ty. I, Coil (442). Mint N.H. pair, brilliant color, choice centering with wide margins, Extremely Fine, with 2001 P.F. certificate	55.00
2594 ★★	2c Carmine, Ty. I, Coil (442). Mint N.H., brilliant color, choice centering with wide margins, Extremely Fine, with copy of 2001 P.F. certificate for strip of four.....	55.00
2595 ★★	2c Carmine, Ty. I, Coil (442). Mint N.H., brilliant color, perfectly centered, Extremely Fine Gem, with copy of 2001 P.F. certificate for strip of six and with 2005 P.S.E. certificate (XF-Superb 95).....	21.00
2596 ★★	1c Green, Coil (443). Mint N.H., proof-like impression on bright paper, choice centering, Extremely Fine, with 2005 P.S.E. certificate (XF 90)	55.00
2597 ★★	2c Carmine, Coil (444). Mint N.H. guide line strip of four, radiant color, perfectly centered, Extremely Fine Gem, with 2005 P.S.E. certificate	850.00
2598 ★	3c-5c 1914 Coils (445-447). Guide line pairs, fresh, Fine lot..... (Photo Ex)	2,310.00
2599 ★	3c Violet, Coil (445). Pair, lightly hinged, exceptionally well-centered, Very Fine, with 2005 P.F. certificate	575.00
2600 ★★	3c Violet, Coil (445). Mint N.H., huge margins at top and bottom, striking color on bright white paper, Extremely Fine, an outstanding stamp, with 1998 P.F. certificate for pair, this being the left stamp.....	500.00
2601 ★★	3c Violet, Coil (445). Mint N.H., Very Fine, with 1979 P.F. certificate for pair, and 1997 P.F. certificate for this single.....	500.00
2602 ★	3c Violet, Coil (445). Lightly hinged, intense shade, Very Fine, with 1990 P.F. certificate	225.00



2603

2603	3c Violet, Coil (445). Pair, deep shade on bright white paper, rich color, wavy-line machine cancel EXTREMELY FINE. AN OUTSTANDING USED PAIR OF THE 3-CENT PERF 10 COIL, SCOTT 445. VERY ELUSIVE IN SUCH CHOICE USED CONDITION. With 2002 P.F. certificate	650.00
2604 ★★	4c Brown, Coil (446). Mint N.H. guide line pair, bright color, Very Fine and choice, with 1997 P.F. certificate.....	1,600.00
2605 ★	4c Brown, Coil (446). Lightly hinged guide line pair, fresh and Fine, with 2005 P.F. certificate.....	750.00
2606 ★	4c Brown, Coil (446). Lightly hinged guide line pair, fresh and Fine, with 2005 P.F. certificate	750.00



2607

2608

2609



2610

2611

2612



2613

2614



2615



2616



2618



2619



2620



2621



2622



2623

2624

2625

- 2607 ★ **4c Brown, Coil (446).** Guide line pair, traces of original gum, rich color, Fine-Very Fine, with 2005 P.F. certificate 750.00
- 2608 ★★ **4c Brown, Coil (446).** Mint N.H. pair, fabulous wide margins and essentially perfectly centered, fresh and bright, Extremely Fine Gem pair, with 1999 P.F. certificate. 700.00
- 2609 ★ **4c Brown, Coil (446).** Pair, lightly hinged, fresh color, Very Fine with right stamp Extremely Fine Gem, with 1979 P.F. certificate 325.00
- 2610 ★★ **4c Brown, Coil (446).** Mint N.H., wide margins, rich color, post-office fresh and Extremely Fine, with 2002 P.F. certificate 275.00
- 2611 ★★ **5c Blue, Coil (447).** Mint N.H. guide line pair, beautifully centered, choice intense color on bright paper, Extremely Fine, with 2005 P.F. certificate..... 550.00
- 2612 ★★ **5c Blue, Coil (447).** Mint N.H. guide line pair, Fine-Very Fine, with 2004 P.S.E. certificate (F-VF 75) 550.00
- 2613 ★ **5c Blue, Coil (447).** Lightly hinged guide line pair, fresh, Fine-Very Fine, with 2005 P.F. certificate..... 260.00
- 2614 ★★ **5c Blue, Coil (447).** Mint N.H. pair, Fine-Very Fine, with 1991 P.F. certificate.. 240.00
- 2615 ★★ **1c Green, Coil (448).** Mint N.H. joint line pair, exceptionally well-centered, Very Fine and choice, with 2005 P.F. certificate 95.00
- 2616 **2c Red, Ty. I, Coil (449).** Bright color, machine cancel, Very Fine, with 2003 A.P.S. certificate..... 600.00



2617

- 2617 ★★ **3c Violet, Coil (456).** Mint N.H. pair, wide margins and beautiful centering, excellent color and sharp impression, Extremely Fine, with 1990 P.F. certificate..... 1,250.00
- 2618 ★★ **3c Violet, Coil (456).** Mint N.H. pair, deep rich color, natural gum skip, Very Good 1,250.00
- 2619 ★ **3c Violet, Coil (456).** Joint line pair, slightly disturbed original gum, Fine-Very Fine..... 1,250.00
- 2620 ★ **3c Violet, Coil (456).** Pair, lightly hinged, Very Fine-Extremely Fine..... 600.00
- 2621 ★★ **3c Violet, Coil (456).** Mint N.H., excellent centering, Very Fine and choice, with 1997 P.F. certificate 500.00
- 2622 ★ **1c-5c 1c-5c 1914-16 Coils (452, 455, 457-458).** Joint line pairs, 2c Mint N.H., Very Fine-Extremely Fine.....(Photo Ex) 510.00
- 2623 ★★ **1c Green, Coil (452).** Mint N.H. joint line pair, incredibly wide top and bottom margins, Very Fine-Extremely Fine, with 2005 P.S.E. certificate 160.00
- 2624 ★★ **1c Green, Coil (452).** Mint N.H. pair, rich color, perfect centering, Extremely Fine Gem, with 2005 P.S.E. certificate (XF-Sup 95) 55.00
- 2625 ★★ **1c Green, Coil (452).** Mint N.H. pair, Extremely Fine, with 2005 P.S.E. certificate (XF 90)..... 55.00



- 2626 ★★ 1c Green, Coil (452). Mint N.H. pair, Very Fine, with 2005 P.S.E. certificate..... 55.00
- 2627 ★ 2c Carmine Rose, Ty. I, Coil (453). Joint line pair, lightly hinged, appears N.H., fresh and Very Fine 725.00
- 2628 ★ 2c Carmine Rose, Ty. I, Coil (453). Joint line pair, minor h.r., fresh, deep color, Fine-Very Fine . 725.00
- 2629 ★ 2c Carmine Rose, Ty. I, Coil (453). Joint line pair, tiny h.r., Very Fine, with 2005 P.F. certificate .. 725.00
- 2630 ★★ 2c Carmine Rose, Ty. I, Coil (453). Mint N.H. pair, fresh, lovely rich color, Fine-Very Fine, with photocopy of 2004 P.F. certificate for strip of five 675.00
- 2631 2c Carmine Rose, Ty. I, Coil (453). Joint line pair, "Canal Station" machine cancel, choice centering, bright color, tiny purple mark on back of right stamp does not show thru, Very Fine, scarce used joint line pair, none was offered in our Twigg-Smith sale (nor have we offered any since keeping computerized records), undercatalogued in Scott..... 325.00
- 2632 ★★ 2c Red, Ty. II, Coil (454). Mint N.H. joint line pair, bright color, fresh and Very Fine, with 1987 and 2004 P.F. certificates..... 900.00
- 2633 ★ 4c Brown, Coil (457). Joint line pair, lightly hinged Very Fine, with 2003 P.S.E. certificate for strip of three..... 150.00
- 2634 5c Blue, Coil (458). Joint line strip of four, Washington D.C. duplex cancels, choice centering, Very Fine, a rare used line strip, with 2002 P.F. certificate 210.00

END OF FIFTH SESSION

SIXTH SESSION (LOTS 2635-2839)

THURSDAY, DECEMBER 15, 2005, AT 10:30 A.M.

1912-23 ISSUES (CONTINUED)



- 2635 ★★ 2c Carmine, Ty. I, Imperforate Coil (459). Mint N.H. joint line pair, usual crease, otherwise Extremely Fine, with 1988 P.F. certificate, Scott Retail as Mint N.H. with crease..... 1,600.00
- 2636 ★★ 2c Carmine, Ty. I, Imperforate Coil (459). Mint N.H. joint line pair, usual crease, otherwise Extremely Fine, with 2005 P.F. certificate 1,600.00
- 2637 ★★ 2c Carmine, Ty. I, Imperforate Coil (459). Mint N.H. pair, perfectly centered, Extremely Fine, with 2003 P.F. certificate 750.00
- 2638 ★★ 2c Carmine, Ty. I, Imperforate Coil (459). Mint N.H. pair, Extremely Fine, with 2005 P.S.E. certificate (XF 90)..... 750.00
- 2639 ★★ 2c Carmine, Ty. I, Imperforate Coil (459). Mint N.H. pair, Extremely Fine, with 2005 P.S.E. certificate (XF 90)..... 750.00



- 2640 ★★ 2c Carmine, Ty. I, Imperforate Coil (459). Mint N.H. pair, Extremely Fine, with 2005 P.S.E. certificate (XF 90) 750.00
- 2641 ★★ 2c Carmine, Ty. I, Imperforate Coil (459). Mint N.H. pair, Very Fine and choice 750.00
- 2642 ★ 2c Carmine, Ty. I, Imperforate Coil (459). Pair, fresh and Very Fine..... 475.00
- 2643 ★★ 2c Carmine, Ty. I, Imperforate Coil (459). Mint N.H. pair, Very Fine and choice, with 2005 P.S.E. certificate 750.00
- 2644 ★★ 2c Carmine, Ty. I, Imperforate Coil (459). Mint N.H. pair, Very Fine..... 750.00
- 2645 ★ 2c Carmine, Ty. I, Imperforate Coil (459). Pair, lightly hinged, Very Fine..... 475.00
- 2646 ★★ 2c Carmine, Ty. I, Imperforate Coil (459). Mint N.H., bright color, Extremely Fine .. 350.00
- 2647 ★★ 2c Carmine, Ty. I, Imperforate Coil (459). Mint N.H., Extremely Fine..... 350.00
- 2648 ★★ 2c Carmine, Ty. I, Imperforate Coil (459). Mint N.H., tiny natural inclusion, otherwise Very Fine and choice..... 350.00
- 2649 ★ \$1.00 Violet Black (460). Wide margins and handsomely centered, intense color, Very Fine and choice 850.00
- 2650 ★ \$1.00 Violet Black (460). Lightly hinged, fresh and Very Fine 850.00



- 2651 ★★ 2c Pale Carmine Red, Ty. I (461). Mint N.H., fresh and bright, Very Fine, with 2005 P.S.E. certificate 325.00
- 2652 ★田 2c Pale Carmine Red, Ty. I (461). Block of four, bright shade, three stamps tiny thin specks from hinge removal, otherwise Fine-Very Fine, with 2002 P.S.E. certificate 625.00
- 2653 ★ 3c Violet (464). Lightly hinged, beautiful wide margins and essentially perfectly centered, Extremely Fine Gem, with 2005 P.S.E. certificate (XF-Superb 95) 75.00
- 2654 ★★ 3c, 8c and 9c 1916 Issue (464, 470, 471). Mint N.H., 3c faint fingerprint on gum, beautifully centered, fresh colors, Very Fine-Extremely Fine, each with 1996 P.S.E. certificate for block of four from which these stamps were removed (Photo Ex) 420.00
- 2655 ★★ 4c Orange Brown (465). Mint N.H., wide margins and well-centered, Very Fine, with 2005 P.F. certificate 95.00
- 2656 ★★ 5c Blue (466). Mint N.H., wide margins, Very Fine and choice, with 2005 P.F. certificate 160.00
- 2657 ★★ 5c Blue (466). Mint N.H., rich color, tiny natural gum skip, Extremely Fine, with copy of 1986 P.F. certificate for block (bottom left stamp) 160.00
- 2658 ★ 5c Carmine, Error (467). In pair with normal 2c, Fine, with 2001 P.F. certificate 550.00
- 2659 ★★ 5c Carmine, Error (467). Horizontal strip of three, center stamp the error, Mint N.H., perfs barely in at left 1,000.00
- 2660 ★★ 6c Red Orange (468). Mint N.H. with bottom plate no., fresh and Very Fine, with 2004 P.F. certificate for pair 200.00
- 2661 ★★ 6c Red Orange (468). Mint N.H. with bottom margin, fresh and bright, Very Fine, with photocopy of 2004 P.F. certificate for pair 200.00



2662	★★	7c Black (469). Mint N.H., exceptionally well-centered, Very Fine and choice, with 2003 P.F. certificate	275.00
2663	★★	7c Black (469). Mint N.H., detailed impression, Extremely Fine, with 1996 P.F. certificate	275.00
2664	★★田	8c Olive Green (470). Mint N.H. bottom plate no. 5846 and "A" block of six, pretty pastel color, choice centering, natural gum skip at left, one stamp tiny natural perf dimple, Fine-Very Fine.....	1,050.00
2665	★	10c Orange Yellow (472). Perfectly centered, vibrant color, Extremely Fine Gem, with 1983 P.F. certificate	110.00
2666	★★	12c Claret Brown (474). Mint N.H., rich color on bright paper, Extremely Fine, with copy of 1993 P.F. certificate	120.00
2667	★★	12c Claret Brown (474). Mint N.H., proof-like impression on bright paper, Extremely Fine, with 2001 P.F. certificate	120.00
2668	田	12c Claret Brown (474). Mint N.H. wide bottom plate no. 6902 block of six, fresh and intact, unusually precise centering, Very Fine and choice, a magnificent wide bottom plate block and rare in Mint N.H. condition, with 2005 P.F. certificate.....	1,050.00
2669	★★	15c Gray (475). Mint N.H., choice centering and margins, lovely pastel color, Extremely Fine, with 2005 P.S.E. certificate.....	425.00
2670	★	50c Light Violet (477). Lightly hinged, rich color on bright paper, well-balanced margins, Extremely Fine, with 2005 P.S.E. certificate (XF 90).....	1,100.00
2671	★	50c Light Violet (477). Lightly hinged, fresh and Very Fine, with 2005 P.S.E. certificate.	1,100.00
2672	★★	\$1.00 Violet Black (478). Mint N.H., wonderfully fresh with intense color on crisp white paper, Very Fine, with 2002 P.F. certificate.....	1,800.00
2673	★	\$1.00 Violet Black (478). Barely hinged, intense color on fresh paper, Very Fine, with 2005 P.F. certificate	800.00
2674	★	\$2.00 Dark Blue (479). Lightly hinged, Very Fine	260.00
2675	★	\$2.00 Dark Blue (479). Deep rich color, single hinge mark, Very Fine.....	260.00
2676	★	\$2.00 Dark Blue, \$5.00 Light Green (479-480). Fresh, lightly hinged, well-centered with choice colors, Very Fine-Extremely Fine, \$2.00 with photocopy of 1995 P.F. certificate for a block of four (top right stamp) (Photo Ex)	480.00
2677	★	\$2.00 Dark Blue, \$5.00 Light Green (479-480). Fresh, h.r., \$2.00 couple nibbed perfs, otherwise Very Fine..... (Photo Ex)	480.00
2678	★★	\$5.00 Light Green (480). Mint N.H., exceptionally well-centered, lovely color, bright and crisp, Extremely Fine Gem, with 2004 P.F. certificate for horizontal pair (left stamp)	450.00
2679	★★	\$5.00 Light Green (480). Mint N.H., beautifully centered, vivid color, Extremely Fine....	450.00
2680		2c Carmine, Ty. II, Coil (491). Essentially perfect centering, New York oval cancel, Very Fine and choice, scarce in sound centered condition, with 2003 A.P.S. certificate.....	750.00
2681		2c Carmine, Ty. II, Coil (491). Wavy-line machine cancel, single pulled perf at right, otherwise Very Fine, with 2005 P.F. certificate.....	750.00
2682	★★	3c Violet, Ty. I, Coil (493). Mint N.H. joint line pair, bright color, choice centering, Extremely Fine, with 2003 P.S.E. certificate	230.00
2683	★★	4c Orange Brown, Coil (495). Mint N.H. joint line pair, exceptionally wide margins, Extremely Fine.....	160.00
2684	★★	4c Orange Brown, 5c Blue, Coils (495-496). Mint N.H. joint line pairs, fresh, choice wide margins, especially the 4c, Extremely Fine..... (Photo Ex)	225.00
2685	★★	10c Orange Yellow, Coil (497). Mint N.H. joint line pair, vibrant color, almost perfectly centered, Extremely Fine, with 2000 P.F. certificate.....	280.00

All lots in this sale only are sold subject to a 10% Buyer's Premium



2686

- 2686 ★ 1c Green, A.E.F. Booklet Pane (498f). Few stamps h.r., rich color, thinned at bottom left, appears Fine..... 1,150.00



2687

- 2687 ★ 1c Green, A.E.F. Booklet Pane (498f). Few stamps h.r., rich color, Fine..... 1,150.00



2688

- 2688 ★ 1c Green, A.E.F. Booklet Pane (498f). Siderographer's initials in tab, seven stamps lightly hinged, others Mint N.H., Fine-Very Fine..... 1,150.00



2689

- 2689 ★ 2c Rose, Ty. I, A.E.F. Booklet Pane (499f). Pane of 30 stamps, lacking only booklet tab at left to be complete, radiant color, two stamps at top with thin spot from hinge removal
VERY FINE APPEARANCE. A SCARCE AND AFFORDABLE REPRESENTATIVE EXAMPLE OF THE 2-CENT A.E.F. BOOKLET PANE OF 30.

It is believed that only 20-30 complete panes survive. Scott Retail as full pane..... 28,000.00



- 2690 ★★ 2c Deep Rose, Ty. Ia (500). Mint N.H., bright color, Very Fine and choice, with 2002 P.F. certificate for block of four..... 575.00
- 2691 ★★ 2c Deep Rose, Ty. Ia (500). Mint N.H., rich color, fresh and Very Fine, with copy of 2002 P.F. certificate for block of four..... 575.00
- 2692 ★★ 2c Deep Rose, Ty. Ia (500). Mint N.H. with right sheet margin, Fine, with 2005 P.S.E. certificate 575.00
- 2693 ★★ 2c Deep Rose, Ty. Ia (500). Mint N.H., three wide margins, Fine, with 2005 P.S.E. certificate 575.00
- 2694 ★★ 2c Deep Rose, Ty. Ia (500). Mint N.H., fresh and Fine, with photocopy of 1995 PF. certificate for plate block (bottom left stamp) 575.00
- 2695 2c Deep Rose, Ty. Ia (500). Rich color, neat cancel, choice centering, Extremely Fine, with 2005 P.F. certificate 240.00
- 2696 ㊞ 3c Light Violet, Ty. I (501). Mint N.H. wide top plate no. 8129 block of six, Fine-Very Fine, with 2005 P.S.E. certificate 210.00
- 2697 ㊞ 1c, 7c 13c 1917 Issue (501, 507, 5130. Plate no. blocks of six, fresh and Fine-Very Fine
.....Not illustrated 500.00



2698



2699



2700EX



2701



2702



2703



2704



2705



2706



2707



2708



2710



2709



2711



2712



2713



2714



2715



2716



2717

2698	★★	3c Dark Violet, Ty. II (502). Mint N.H. with plate no. at top, rich color, wide margins, Extremely Fine, with copy of 2004 P.F. certificate for block of six	30.00
2699	★★	4c Brown (503). Mint N.H., Jumbo margins, almost perfectly centered, fresh and bright, Extremely Fine.....	21.50
2700	★★田	5c Blue, 9c Salmon Red (504, 509). Mint N.H. blocks of four, left 9c pair light natural gum bends, otherwise Very Fine-Extremely Fine, the right 9c pair is exceptional, four 2003 P.S.E. certificates for each block (Photo Ex)	188.00
2701	★★	5c Rose, Error (505). Mint N.H., brilliant color, almost perfectly centered with wide margins all around, tiny paper flaw in top margin, still an Extremely Fine Gem and beautiful stamp, with 1992 P.F. certificate for strip of three.....	675.00
2702	★	5c Rose, Error (505). Small h.r., nibbed perf at top, otherwise Very Fine.....	350.00
2703	★	5c Rose, Error (505). Eight errors in strips of three or blocks of six (two of these are double errors), most with slightly disturbed original gum, one with small thin, fine	2,800.00
2704	★田	5c Rose, Error (505). Block of four, top left stamp the error, error barely hinged, 2c stamps Mint N.H., Fine, with 2005 P.F. certificate	350.00
2705	★田	5c Rose, Error (505). Block of nine, center stamp the error, one 2c lightly hinged, error Mint N.H., Fine, Scott Retail for single N.H. error	650.00
2706	★田	5c Rose, Error (505). Block of nine, center stamp the error, fresh and Fine	675.00
2707	★★田	5c Rose, Error (505). Mint N.H. double error in block of twelve, bright color, top left 2c with embedded perf discs, Fine-Very Fine, with 2004 P.S.E. certificate.....	2,250.00
2708	★田	5c Rose, Error (505). Block of twelve, two center stamps the errors, three 2c hinged, errors Mint N.H., Fine.....	1,300.00
2709	田	5c Rose, Error (505). Single error in block of six, neat strike of "Cincinnati Ohio, Stockyards Station, Jun. 8, 1922" duplex cancel, Very Fine, considerably scarcer in used condition (many used examples surfacing in the past ten years have forged cancels), Scott Retail as used single.....	550.00
2710	★田	6c Red Orange (506). Wide bottom plate no. 12560 block of six, vibrant color, top center stamp lightly hinged, others Mint N.H., fresh and Very Fine.....	170.00
2711	★★	7c Black (507). Mint N.H., detailed impression, well-balanced margins, Extremely Fine, with 1995 P.F. certificate	57.00
2712	★★田	7c Black (507). Mint N.H. block of four, deep shade, fresh and Very Fine-Extremely Fine, Scott Retail as Mint N.H. singles	230.00
2713	★★	11c Light Green (511). Mint N.H., beautiful wide margins and perfectly centered, lovely pastel color, Extremely Fine Gem.....	20.00
2714	★★	15c Gray (514). Mint N.H., brilliant color, Extremely Fine, with 2005 P.S.E. certificate (XF 90)	77.00
2715	★★	20c Light Ultramarine (515). Mint N.H., handsome wide margins and almost perfectly centered, fresh, bright color, Extremely Fine	100.00
2716	★田	20c Light Ultramarine (515). Block of four, bottom left lightly hinged, others Mint N.H., exceptionally well-centered, Very Fine-Extremely Fine.....	345.00
2717	★★	30c Orange Red (516). Mint N.H., vibrant color, wide margins, Extremely Fine, with copy of 1995 P.F. certificate for block of four	80.00



2718



2719



2721



2723



2720



2722



2724



2725



2726



2727



2728



2730



2731



2733



2732



2734



2735

- 2718 ★★ **30c Orange Red (516)**. Mint N.H., vibrant color, choice centering, Extremely Fine, with 2005 P.S.E. certificate (XF 90)..... 80.00
- 2719 ★★ **30c Orange Red (516)**. Mint N.H. with plate no. at top, intense color, Jumbo margins, Extremely Fine..... 80.00
- 2720 ★ **30c Orange Red (516)**. Lightly hinged if at all, wide margins, Extremely Fine..... 37.50
- 2721 ★★ **50c Red Violet (517)**. Mint N.H., almost perfectly centered, bright color and Extremely Fine 135.00
- 2722 ★★ **50c Red Violet (517)**. Mint N.H., pretty pastel color, well-balanced margins, Extremely Fine, with 2002 P.F. certificate 135.00
- 2723 ★★田 **\$1.00 Violet Brown (518)**. Mint N.H. block of four, bright shade, choice centering throughout, Extremely Fine, Scott Retail as Mint N.H. singles 420.00
- 2724 ★★田 **\$1.00 Violet Brown (518)**. Mint N.H. block of four with part top imprint margin, beautifully centered, bottom pair light creases, otherwise Extremely Fine 420.00
- 2725 ★ **2c Carmine (519)**. Lightly hinged, deep rich color, choice centering, Extremely Fine, with 2004 P.S.E. certificate..... 450.00
- 2726 ★ **2c Carmine (519)**. Single hinge mark, bright color, fresh and Very Fine, signed Costales, with 2005 P.F. certificate 450.00
- 2727 ★★ **\$2.00 Orange Red & Black (523)**. Mint N.H., fresh, choice colors, Fine, with 2001 P.F. certificate 1,300.00
- 2728 ★ **\$2.00 Orange Red & Black (523)**. Lightly hinged, rich colors, light natural gum bend, Extremely Fine..... 625.00



2729

- 2729 ★ **\$2.00 Orange Red & Black (523)**. Top arrow and double plate no. strip of four, fresh, barely hinged if at all, Fine-Very Fine, handsome position piece..... 2,500.00
- 2730 **\$2.00 Orange Red & Black (523)**. Bright colors, neat strike of Cincinnati registry oval, wide margins, Extremely Fine, with 2005 P.S.E. certificate 240.00
- 2731 ★ **\$5.00 Deep Green & Black (524)**. Lightly hinged, choice balanced margins, Extremely Fine 200.00
- 2732 ★田 **\$5.00 Deep Green & Black (524)**. Block of four, top pair lightly hinged, bottom pair Mint N.H., Fine 1,180.00
- 2733 田 **2c Carmine, Ty. IV (526)**. Two plate no. blocks of six, bottom 10844 and wide top 10896, latter Mint N.H., Very Fine pair (Photo Ex) 665.00
- 2734 ★★ **2c Carmine, Ty. VI (528A)**. Mint N.H., beautifully centered with wide balanced margins, vivid color on bright white paper, Extremely Fine, with 2001 P.S.E. certificate for block of four, this being the top left stamp..... 52.00
- 2735 田 **2c Carmine, Ty. VII (528B)**. Mint N.H. wide top plate no. 12403 block of six, rich color and remarkably fresh, Very Fine-Extremely Fine..... 325.00



2736	PT	2c Carmine, Ty. VII (528B). Mint N.H. wide top plate no. 12718 block of six, Very Fine and choice	325.00
2737	PT	2c Carmine, Ty. Va, Imperforate (534). Mint N.H. wide top initials and plate no. 11410 block of six, large margins, trivial natural inclusion on reverse not mentioned on certificate, Extremely Fine, with 1974 P. F. certificate	360.00
2738	★★PT	2c Carmine, Ty. Va, Imperforate (534). Complete matched arrow and center line blocks of four, all Mint N.H., large to huge margins, Extremely Fine Gem set (Photo Ex)	625.00
2739	★★	1c Gray Green (536). Mint N.H., Jumbo margins, perfectly centered, fresh and bright, Extremely Fine Gem, with 1998 P.F. certificate	45.00
2740	★	1c Gray Green, Horizontal Pair, Imperforate Vertically (536a). Lightly hinged, bright color, wide margins, Extremely Fine, Colman guarantee backstamp, drastically undercatalogued in Scott given its rarity, we have only offered one pair and one block of four since keeping computerized records.....	900.00
2741	★	3c Deep Violet (537a). Wonderfully fresh and lightly hinged, if at all, Fine and scarce, with 2005 P.F. certificate	1,400.00
2742		1c Green, Rotary Perf 11 (544). Light wavy-line machine cancel, few slightly blunted perfs at right, perfs just in, scarce Rotary Press Coil Waste issue, with 2002 P.F. certificate	3,250.00
2743	★★	1c Green, Rotary (545). Mint N.H., incredibly wide margins and unusually well-centered, single natural "blind perf", Very Fine	425.00
2744	★★	1c Green, Rotary (545). Mint N.H., bright color, Very Fine for this issue, with 2005 P.S.E. certificate	425.00
2745	★	1c Green, Rotary (545). Barely hinged (if at all), sharp impression, well-centered, remarkably fresh, Very Fine and choice, with 2004 P.F. certificate	200.00
2746	★★	2c Carmine Rose, Ty. III, Rotary (546). Mint N.H., beautifully centered, fresh and bright, Extremely Fine, exceptional for this typically off-center issue	260.00
2747	★★	2c Carmine Rose, Ty. III, Rotary (546). Mint N.H., remarkably precise centering for this challenging issue, deep rich color, Extremely Fine, with 2001 P.F. certificate.....	260.00
2748	★★	2c Carmine Rose, Ty. III, Rotary (546). Mint N.H., intense shade and impression, Very Fine, with 2005 P.S.E. certificate.....	260.00
2749	★★	2c Carmine Rose, Ty. III, Rotary (546). Mint N.H., well-balanced margins for this difficult issue, Very Fine, with 2005 P.S.E. certificate.....	260.00
2750	★★	\$2.00 Carmine & Black (547). Mint N.H., choice centering, Extremely Fine	330.00
2751	★★	\$2.00 Carmine & Black (547). Mint N.H. with left sheet margin, lightly hinged in selvage, wide margins, Very Fine and choice.....	330.00
2752	★★	\$2.00 Carmine and Black (547). Mint N.H., tiny trivial perf flaw at left, otherwise Very Fine and choice, with 1999 A.P.S. certificate (no mention of the perf flaw)	330.00
2753	★★	1c-5c Pilgrim Tercentenary (548-550). Mint N.H., Jumbo margins, deep rich colors, Extremely Fine Gem set (Photo Ex)	109.00
2754	★★	1c Pilgrim Tercentenary (548). Complete Mint N.H. sheet of 70, mixed centering but there are several really beautiful wide-margined centered gems in the sheet, specifically pos. 55, 59 and 62, these three, and perhaps others, will no doubt be at a grading service soon	808.00
2755	★★PT	5c Pilgrim Tercentenary (550). Mint N.H. right plate no. block of six, deep rich color on bright paper, Very Fine-Extremely Fine	700.00
2756	★★PT	5c Pilgrim Tercentenary (550). Mint N.H. block of four with top plate no. 12427, light gum bend and narrow skip, unusually wide margins, the top pair exceptional, Very Fine-Extremely Fine	340.00



2757



2758



2759



2760



2761



2762



2766



2763



2764



2767



2765



2771



2768



2770



2773



2769



2772

1922-29 AND LATER ISSUES

- 2757 ★★田 **5c Dark Blue (557)**. Mint N.H. wide bottom plate no. 16331 block of six, beautifully centered, bottom left stamp minor natural gum skips, Extremely Fine..... 350.00
- 2758 ★★田 **5c Dark Blue (557)**. Mint N.H. left plate no. 14067 block of six, Very Fine-Extremely Fine..... 350.00
- 2759 ★★ **8c Olive Green (560)**. Mint N.H., brilliant color, wide margins, Very Fine and choice, with 2005 P.S.E. certificate..... 105.00
- 2760 ★★ **8c Olive Green (560)**. Mint N.H. with **selvage signed in selvage by the Director of the Bureau of Engraving and Printing**, Extremely Fine, with 2005 P.S.E. certificate..... 105.00
- 2761 ★★田 **12c Brown Violet (564)**. Mint N.H. horizontal block of eight with right sheet margin, fresh, choice margins and fabulous centering, Extremely Fine, two top center stamps are Gems 104.00
- 2762 ★★田 **25c Yellow Green (568)**. Mint N.H. wide bottom plate no. 17444 block of six, fresh, light natural gum creases, Fine-Very Fine..... 425.00
- 2763 ★★田 **50c Lilac (570)**. Mint N.H. bottom plate no. 15151 block of six, fresh and Fine-Very Fine..... 900.00
- 2764 ★田 **\$1.00 Violet Black (571)**. Top plate no. 18680 block of six, rich color on bright paper, choice centering, few natural gum skips, few perf separations sensibly reattached in selvage only, Extremely Fine 325.00
- 2765 ★★田 **\$1.00 Violet Black (571)**. Mint N.H. bottom plate no. 18642 block of six, some light natural gum bends, Extremely Fine..... 575.00
- 2766 ★★ **\$2.00 Deep Blue (572)**. Mint N.H., deep rich color on bright paper, guide line at left, Extremely Fine, with 2005 P.S.E. certificate..... 175.00
- 2767 ★★ **\$5.00 Carmine & Blue (573)**. Mint N.H., guide line at bottom, Very Fine and choice.. 240.00
- 2768 ★★ **\$5.00 Carmine & Blue (573)**. Mint N.H., well-centered, Very Fine and choice..... 240.00
- 2769 ★★ **\$5.00 Carmine Lake & Black (573a)**. Mint N.H., radiant colors, Very Fine and choice 375.00
- 2770 ★★田 **\$5.00 Carmine & Blue (573)**. Mint N.H. left arrow margin block of four, fresh and bright, beautifully centered, Extremely Fine..... 960.00
- 2771 ★★田 **\$5.00 Carmine & Blue (573)**. Mint N.H. bottom arrow margin block of four, wonderfully fresh, beautiful colors, minute gum inclusion, Very Fine-Extremely Fine..... 960.00
- 2772 ★★田 **\$5.00 Carmine Lake and Dark Blue (573a)**. Mint N.H. right arrow margin block of four, fresh, intense colors, perfectly centered, tiny trivial gum thin speck, natural wrinkles, otherwise Extremely Fine..... 1,500.00
- 2773 ★田 **\$5.00 Carmine & Blue (573)**. Block of four with red plate no. at top left, bottom stamps Mint N.H., rich colors, Very Fine 700.00



2774



2775

- 2774 ★田 **\$5.00 Carmine & Blue (573)**. Top imprint, double plate no. and arrow block of eight, seven stamps Mint N.H., natural gum skip at top, Very Fine 2,100.00
- 2775 ★田 **\$5.00 Carmine & Blue (573)**. Top arrow and double plate no. block of eight, six stamps Mint N.H., lightly hinged at top center, choice centering, brilliant colors, one stamp at top trivial natural inclusion, Very Fine-Extremely Fine..... 1,900.00



- 2776 1c Green, Rotary (578). Rich color and detailed impression, neat strike of circular datestamp, Extremely Fine for this difficult rotary issue, with 2005 P.F. certificate..... 160.00
- 2777 田 1c Green, Rotary (578). Block of four, machine cancel on top stamps and pencil cancel on bottom, fresh and Fine, scarce used block..... 1,000.00
- 2778 ★★ 2c Carmine, Rotary (579). Mint N.H., exceptionally well-centered, fresh and bright, Extremely Fine, with 2005 P.S.E. certificate for block (bottom right stamp)..... 170.00
- 2779 ★★ 2c Carmine, Rotary (579). Mint N.H., brilliant color, Extremely Fine, with 1985 P.F. certificate 170.00
- 2780 ★★ 2c Carmine, Rotary (579). Mint N.H., unusually wide margins for this difficult issue, Extremely Fine, with photocopy of 2004 P.F. certificate for horizontal pair (right stamp)..... 170.00
- 2781 ★★田 2c Carmine, Rotary (579). Mint N.H. top sheet margin block of four, fresh, Fine-Very Fine 680.00
- 2782 2c Carmine, Rotary (579). Rich color, bold machine cancel, Extremely Fine, with 2005 P.F. certificate 140.00
- 2783 2c Carmine, Rotary (579). Deep rich color, remarkably well-centered with wide even margins, bold duplex cancel, Extremely Fine, with 2003 P.F. certificate 140.00
- 2784 田 2c Carmine, Rotary (579). Block of four, choice centering, neat strikes of 1926 duplex cancels, Very Fine and choice, scarce used multiple..... 1,750.00
- 2785 ★田 4c Yellow Brown, Perf 10 (585). Top right plate no. block of four, right stamps Mint N.H., left stamps lightly hinged, rich color, Very Fine, with 2000 P.F. certificate 275.00
- 2786 ★ 2c Carmine, Rotary, Perf 11 (595). Barely hinged, rich color, Extremely Fine, with 2005 P.F. certificate 275.00
- 2787 ★ 2c Carmine, Rotary, Perf 11 (595). Lightly hinged, fresh, nibbed perf at top, otherwise Very Fine ... 275.00



- 2788 田 2c Carmine, Rotary, Perf 11 (595). Block of four, bright color, centrally-struck "Rochester N.Y." oval handstamp, bottom left stamp with pinhole, otherwise Very Fine, scarce used block, with 2005 P.F. certificate, undercatalogued in Scott, 1,750.00
- 2789 ★ 2c Carmine, Joint Line Pair, Ty. I, II (599-599A). Lightly hinged, bright color, choice centering, left stamp trivial natural inclusion, Extremely Fine 750.00
- 2790 ★ 2c Carmine, Joint Line Pair, Ty. I, II (599-599A). Lightly hinged, Very Fine ... 750.00
- 2791 2c Carmine, Joint Line Pair, Ty. I, II (599-599A). Brilliant color, New York duplex cancel, faint crease at top of right stamp, appears Fine 1,000.00
- 2792 ★★ 2c Carmine, Ty. II, Coil (599A). Mint N.H. joint line pair, pretty color, Fine. 1,300.00
- 2793 ★ 2c Carmine, Ty. II, Coil (599A). Joint line pair, lightly hinged, deep rich color, choice centering, Extremely Fine, with 1982 P.F. certificate 650.00
- 2794 ★ 2c Carmine, Ty. II, Coil (599A). Joint line pair, lightly hinged, nicely centered for this, Very Fine 650.00
- 2795 ★ 2c Carmine, Ty. II, Coil (599A). Joint line pair, left stamp barely hinged, rich color, Fine, with 2005 P.S.E. certificate 650.00
- 2796 ★★ 2c Carmine, Ty. II, Coil (599A). Mint N.H. pair, rich color, Very Fine and choice, with 2005 P.F. certificate 475.00



2797



2798



2800



2799



2818



2801



2811



2812



2813



2814



2815



2816



2817



2820



2819

2797	★★	2c Carmine, Ty. II, Coil (599A). Mint N.H. pair, fresh, Fine.....	475.00
2798	★	2c Carmine, Ty. II, Coil (599A). Pair, left stamp lightly hinged, right Mint N.H., Fine ...	345.00
2799	★	2c Carmine, Ty. II, Coil (599A). Strip of four with joint line between right stamps, end stamps Mint N.H., center stamps single hinge mark, fresh and Fine-Very Fine, with 2005 P.S.E. certificate.....	1,095.00
2800	★★	2c Carmine, Ty. II, Coil (599A). Mint N.H., rich color, Very Fine and choice, with 1978 P.F. certificate for pair	225.00
2801	★★	2c Carmine, Ty. II, Coil (599A). Mint N.H., rich color, Very Fine, with 2005 P.S.E. certificate.....	225.00
2802	★★	1c-5c Lexington-Concord (617-619). Complete Mint N.H. sheets of 50, Fine-Very Fine set..... <i>Not illustrated</i>	2,377.00
2803	★	2c White Plains Souvenir Sheet (630). Mint N.H., unusually choice centering, dot over first "S" of "States" (from 18774LL), Extremely Fine, Scott Retail with no premium for the position	600.00
2804	★★	2c White Plains Souvenir Sheet (630). Mint N.H., incredibly well-centered, small selva separation at top, otherwise Extremely Fine	600.00
2805	★★	2c White Plains Souvenir Sheet (630). Mint N.H., bright color, fresh and Very Fine	600.00
2806	★★	2c White Plains Souvenir Sheet (630). Mint N.H., few light natural paper wrinkles, Fine-Very Fine	600.00
2807	★★	2c White Plains Souvenir Sheet (630). Mint N.H., fresh and Fine-Very Fine.....	600.00
2808	★★	2c White Plains Souvenir Sheet (630). Mint N.H., fresh, Fine-Very Fine	600.00
2809	★★	2c White Plains Souvenir Sheet (630). Mint N.H., fresh and bright, unusually well-centered, Fine-Very Fine	600.00
2810	★	2c White Plains Souvenir Sheet (630). Very lightly hinged in selva, Fine-Very Fine	375.00
2811	★★	2c Carmine, Ty. II (634A). Mint N.H., choice centering with bottom left plate no., brilliant color, Very Fine, with 2005 P.F. certificate	625.00
2812	★★	2c Carmine, Ty. II (634A). Mint N.H., deep shade, Very Fine, with 2005 P.F. certificate	625.00
2813	★	2c Carmine, Ty. II (634A). Top left plate no., lightly hinged, Fine.....	350.00
2814	★★	2c Carmine, Ty. II (634A). Mint N.H., tiny gum inclusion and reperfed at bottom, Extremely Fine appearance.....	600.00
2815	★	2c Carmine, Ty. II (634A). Lightly hinged, exceptionally well-centered, fresh, Extremely Fine	350.00
2816	★	2c Carmine, Ty. II (634A). Lightly hinged, deep rich color, Fine.....	350.00
2817	★	2c Carmine, TY. II (634A). Incredibly wide margins, gum ever so slightly glazed, appears N.H. at a glance, Very Fine	350.00
2818	㊞	7c Kans. Ovpt. (665). Mint N.H. bottom left plate no. 18736 block of four, fresh and Fine	700.00
2819	★㊞	2c Nebr. Ovpt. (671). Vertical block of twelve with overprint shifted up , (described by P.S.E. as "overprint automatic or hand adjustment spacing and compression varieties"), nine stamps Mint N.H. and three with slightly disturbed gum incl. one with small thin spot, rich color, Very Fine appearance, with 2002 P.S.E. certificate	E. 300-400
2820		4c Nebr. Ovpt. (673). Extraordinarily wide margins and perfectly centered, duplex cancel, Extremely Fine Gem, incredibly difficult to find with margins of these proportions and centered.....	15.00

needs cat
value



2821



2822



2824



2825



2823



2830



2829



2835



2828



2834



2833



2836



2839

2821	★★田	7c Nebr. Ovpt. (676). Mint N.H. vertical block of six with right sheet margin, beautifully centered, Extremely Fine.....	255.00
2822	★★田	9c Nebr. Ovpt. (678). Mint N.H. vertical block of eight, bright color, Very Fine, with 2002 P.S.E. certificate.....	540.00
2823	★★	10c Nebr. Ovpt. (679). Mint N.H., unusually choice wide margins, almost perfectly centered, fresh and bright, Extremely Fine.....	230.00
2824	P田	10c Nebr. Ovpt. (679). Mint N.H. top right plate no. 19235 block of four, bottom right stamp tiny natural inclusion, Fine.....	1,300.00
2825	★★田	10c Nebr. Ovpt. (679). Mint N.H. block of six with selvage at left, bright color, Fine-Very Fine, with 2002 P.S.E. certificates.....	1,350.00
2826	★★田	10c Nebr. Ovpt. (679). Mint N.H. bottom right plate no. 19235 block of 42, fresh and Fine..... <i>Not illustrated</i>	9,990.00
2827	★★	2c Dark Lake & Black (703b). Mint N.H., Position 27, rich color, Fine, small pencil notation on back noting position, with 2002 P.S.E. certificate.....	725.00
2828	★	2c Dark Lake & Black (703b). Lightly hinged, intense color, tiny thin spot, appears Fine, with 1998 P.F. certificate.....	450.00
2829	★★	\$1.00 Presidential, USIR Wmk. (832b). Mint N.H., fresh and Extremely Fine, with 2001 P.S.E. certificate for strip of four.....	175.00
2830	★★	\$1.00 Presidential, USIR Wmk. (832b). Mint N.H., bright color, Very Fine and choice, with copy of 2004 P.F. certificate for block.....	175.00
2831	★★田	\$5.00 Hamilton (1053). Mint N.H. top left complete pane of 100, bright color, choice centering throughout VERY FINE-EXTREMELY FINE. A BEAUTIFUL MINT NEVER-HINGED PANE OF THE \$5.00 HAMILTON ISSUE. Each year there are fewer and fewer intact panes of the \$5.00 Hamilton. Scott Retail as plate block of four and 96 singles..... <i>Not illustrated</i>	5,770.00
2832	★★田	\$5.00 Hamilton (1053). Mint N.H. top right plate no. block of four, Very Fine and choice..... <i>Not illustrated</i>	275.00
2833	★★	6c Christmas, Black Omitted (1414b). Mint N.H., Very Fine and choice, with 2004 A.P.S. certificate.....	475.00
2834	★★	8c Stamp Collecting, Black (Litho.) Omitted (1474a). Mint N.H. with selvage at bottom, Extremely Fine, accompanied by normal for comparison.....	575.00
2835	P田	13c Eagle and Shield, Imperforate (1596a). Mint N.H. left multiple plate no. and registration markers block of twelve, Very Fine, unlisted in this format, Scott Retail for six pairs.....	300.00
2836	★★田	13c Olympics, Imperforate (1698b). Mint N.H. se-tenant block of four, Extremely Fine..	650.00
2837	★★	18c Space Achievement (1912-1919). Mint N.H. complete sheet of 48, dramatic perf or design shift creating stamps without denominations, some double denominations and inscriptions, also includes normal sheet for comparison and complete sheets of the 6c Progress in Electronics and 8c Copernicus with significant perf shifts, also a sheet of 100 of the 8c Eisenhower regular issue with sizeable perf shift and a "kiss" impression of the bottom inscription on the bottom row of ten, interesting lot for the EFO collector..... <i>Not illustrated</i>	E. 500-750
2838	★★	22c Seashells, Booklet Pane of Ten, Violet Omitted on Nos. 2120 (212b). Complete booklet, Mint N.H., fresh and Very Fine..... <i>Not illustrated</i>	600.00
2839	★★田	25c District of Columbia, Intaglio Black Omitted (2561a). Mint N.H. bottom right plate no. block of four, bright colors, Extremely Fine, Scott Retail as singles.....	440.00

END OF SIXTH SESSION



2840



2841



2842



2843



2844



2845



2846



2852



2847



2853



2848



2854



2849



2856



2850



2851

SEVENTH SESSION (LOTS 2840-3224)
THURSDAY, DECEMBER 15, 2005, AT 1:30 P.M.

AIR POST

- 2840 ★★田 **6c Orange, 1918 Air Post (C1).** Mint N.H. top arrow block of four, bright color, choice centering, Extremely Fine, with 2005 P.F. certificate, Scott Retail as Mint N.H. singles.... 480.00
- 2841 ★★田 **6c Orange, 1918 Air Post (C1).** Mint N.H. block of four, bright color, Fine, with 2001 P.S.E. certificate for block of eight, Scott Retail as Mint N.H. singles 480.00
- 2842 田 **6c Orange, 1918 Air Post (C1).** Arrow and plate no. 9155 block of six, small h.r., center pair natural pre-print paper fold, slight toning in selvage at top left, otherwise Fine-Very Fine 725.00
- 2843 ★田 **16c Green, 1918 Air Post (C2).** Block of four, bottom stamps Mint N.H., top stamps h.r. and small tin spot from partial hinge removal, appears Fine-Very Fine, Scott Retail as singles 450.00
- 2844 田 **16c Green, 1918 Air Post (C2).** Arrow and plate no. 8900 block of six, lightly hinged, perfectly centered, Extremely Fine 1,000.00
- 2845 ★★ **24c Carmine Rose & Blue, 1918 Air Post (C3).** Mint N.H., rich colors, perfect centering of vignette, Extremely Fine, with 2005 P.F. certificate 150.00
- 2846 ★田 **24c Carmine Rose & Blue, 1918 Air Post (C3).** Top blue plate no. and blue "Top" block of four, stamps Mint N.H., h.r. in selvage only, top left stamp natural gum skip, Fine, Scott Retail as singles 600.00
- 2847 ★田 **24c Carmine Rose & Blue, 1918 Air Post (C3).** Top arrow, double plate no. and double "TOP" block of twelve, most stamps Mint N.H., vignette centered high, fresh and Very Fine..... 1,225.00
- 2848 田 **24c Carmine Rose & Blue, 1918 Air Post (C3).** Mint N.H. arrow, double top and double plate no. block of twelve, fresh, couple natural gum skips, Fine-Very Fine..... 2,000.00
- 2849 ★田 **24c Carmine Rose & Blue, 1918 Air Post (C3).** Top double plate no., arrow and double "Top" block of twelve, end stamps and selvage hinged, otherwise Mint N.H., natural flat plate creases and inclusions, otherwise Fine-Very Fine 1,225.00
- 2850 ★★ **8c Dark Green, 1923 Air Post (C4).** Mint N.H. block of four, bright color, fresh and Very Fine, Scott Retail as singles 160.00
- 2851 ★★田 **8c Dark Green, 1923 Air Post (C4).** Mint N.H. block of four, choice centering, Very Fine, Scott Retail as singles 160.00
- 2852 ★★田 **16c Dark Blue (C5).** Mint N.H. block of four, bottom right stamp couple minor perf flaws, otherwise bottom pair Very Fine, top pair beautifully centered and Extremely Fine 600.00
- 2853 田 **16c Dark Blue, 1923 Air Post (C5).** Mint N.H. bottom plate no. 14829 block of six, attractively centered, Very Fine 2,350.00
- 2854 田 **16c Dark Blue, 1923 Air Post (C5).** Top plate no. F14828 block of six, one stamp lightly hinged, other five Mint N.H., Very Good-Fine 1,550.00
- 2855 **16c Dark Blue, 1923 Air Post (C5).** Two singles tied on separate small pieces of covers with full 1924 circular datestamp, each stamp a wide-margined perfectly-centered Extremely Fine Gem.....*Not illustrated* 60.00
- 2856 ★田 **24c Carmine, 1923 Air Post (C6).** Top plate no. block of six, top center stamp lightly hinged, others Mint N.H., Fine-Very Fine, with 2000 P.F. certificate..... 2,050.00



2860



2861

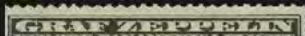

2862



2863



2864



2865



2866



2867



2868



- 2857 ★★ 65c-\$2.60 Graf Zeppelin (C13-C15). Mint N.H., light natural gum bends, Very Fine-Extremely Fine set 2,300.00
- 2858 ★★ 65c-\$2.60 Graf Zeppelin (C13-C15). Mint N.H., deep rich color, virtually free of usual gum skips and bends, Extremely Fine..... 2,100.00
- 2859 ★★ 65c-\$2.60 Graf Zeppelin (C13-C15). Mint N.H., Fine-Very Fine set 2,100.00
- 2860 ★ 65c-\$2.60 Graf Zeppelin (C13-C15). Complete set, \$2.60 Mint N.H., fresh, Very Fine and choice 1,790.00
- 2861 ★ 65c-\$2.60 Graf Zeppelin (C13-C15). 65c lightly hinged, other two Mint N.H., Very Fine set 2,140.00
- 2862 ★ 65c-\$2.60 Graf Zeppelin (C13-C15). No. C14 Mint N.H., 65c redistributed original gum over thin spot, \$2.60 lightly hinged, appear Fine-Very Fine, with 2004 P.S.E. certificates 1,740.00
- 2863 ★ 65c-\$2.60 Graf Zeppelin (C13-C15). 65c Mint N.H., others single hinge mark, rich colors, Very Fine..... 1,500.00
- 2864 ★ 65c-\$2.60 Graf Zeppelin (C13-C15). Lightly hinged, attractively centered, Very Fine-Extremely Fine set 1,390.00
- 2865 ★ 65c-\$2.60 Graf Zeppelin (C13-C15). Lightly hinged, Fine-Very Fine..... 1,390.00
- 2866 ★ 65c-\$2.60 Graf Zeppelin (C13-C15). Complete set, \$2.60 natural gum creases, Very Fine 1,390.00
- 2867 ★ 65c-\$2.60 Graf Zeppelin (C13-C15). Fresh, lightly hinged, Fine-Very Fine set 1,390.00
- 2868 ★ 65c-\$2.60 Graf Zeppelin (C13-C15). Rich colors, \$2.60 few adherences on gum, Very Fine..... 1,390.00



2869



2870



2871



2872



2873



2879



2880



2874



2875



2876



2877



2878

- 2869 ★ **65c-\$2.60 Graf Zeppelin (C13-C15).** First and last h.r. (\$2.60 also light blue offset line), Very Fine set 1,390.00
- 2870 ★ **65c-\$2.60 Graf Zeppelin (C13-C15).** Rich colors, 65c natural gum crease, \$1.30 thin spot, \$2.60 small adherence on gum, appear Very Fine 1,390.00
- 2871 (★) **65c-\$2.60 Graf Zeppelin (C13-C15).** 65c and \$2.60 unused (regummed), former small thin spot, latter light toning, \$1.30 h.r., Very Fine appearing set 1,390.00
- 2872 **65c-\$2.60 Graf Zeppelin (C13-C15).** Complete used set, 65c minor thin spots, last two light creases or wrinkles, hardly noticeable on \$2.60, otherwise Very Fine 1,110.00
- 2873 P田 **65c Graf Zeppelin (C13).** Wide left plate no. 20077 block of six, left three Mint N.H., right three lightly creased, otherwise Fine-Very Fine 2,250.00
- 2874 ★ **65c-\$1.30 Graf Zeppelin (C13-C14).** Lightly hinged, Fine-Very Fine 690.00
- 2875 ★★ **\$1.30 Graf Zeppelin (C14).** Mint N.H., dark color, perfectly centered, Extremely Fine Gem, with photocopy of 2002 P.F. certificate for block of four, this being the bottom right stamp 800.00
- 2876 ★ **\$1.30 Graf Zeppelin (C14).** Very lightly hinged, choice margins, Extremely Fine 450.00
- 2877 ★ **\$2.60 Graf Zeppelin (C15).** H.r., tiny perf disc indentation, fresh and Extremely Fine 700.00
- 2878 **\$2.60 Graf Zeppelin (C15).** Choice centering, machine cancel, light diagonal crease, appears Extremely Fine 575.00
- 2879 P田 **50c Chicago Zeppelin (C18).** Mint N.H. top plate no. 21171 block of six, Fine-Very Fine 700.00
- 2880 ★ **11c Progress in Electronics, Vermilion and Olive Colors Omitted (C86a).** Very lightly hinged, Extremely Fine, scarce color missing error 900.00

SPECIAL DELIVERY

- 2881 ★★ **10c Blue, Special Delivery (E1).** Mint N.H., intense shade, fresh and Very Fine, scarce in Mint N.H. and sound condition, with 2005 P.F. certificate 1,000.00



2881



2882

- 2882 ★ **10c Blue, Special Delivery (E2).** Mint N.H. but slightly disturbed gum, choice centering with nicely proportioned margins, Extremely Fine, with 2000 P.F. certificate, Scott Retail as hinged 800.00



2883



2884



4917

2885



2886



2887



2888



2889



2890



2891



2893



2892



2894



2895



2896



2897



2898

2883 ★	10c Blue, Special Delivery (E4). Original gum, lightly hinged, deep rich color, wide margins, Extremely Fine, with 2005 P.F. certificate.....	850.00
2884 ★	10c Blue, Special Delivery (E4). Original gum, lightly hinged, exceptionally well-centered, couple very slightly nibbed perfs at left, otherwise Extremely Fine	800.00
2885 ★★	10c Green, Special Delivery (E7). Mint N.H. with bottom plate no., wide margins, Very Fine and choice	150.00
2886 ★田	10c Green, Special Delivery (E7). Right imprint and plate no. block of four, barest trace of hinging (if at all), Fine-Very Fine	1,000.00
2887 ★田	10c Ultramarine, Special Delivery (E8). Block of four with plate no. and part imprint at left, rich color, h.r., Very Fine.....	425.00
2888 ★★	10c Ultramarine (E9). Mint N.H., bright color, fresh and Fine, with 2005 P.S.E. certificate	400.00
2889 ★★	10c Pale Ultramarine, Special Delivery (E10). Mint N.H., bright color, reperfed at left, Extremely Fine appearance, with 2004 P.F. certificate.....	600.00
2890 ★田	10c Ultramarine, Special Delivery (E11). Block of four, bottom pair Mint N.H., top pair Very Fine and choice, bottom pair beautifully centered and Extremely Fine.....	120.00
2891 ★★	10c Gray Blue, Special Delivery (E11a). Mint N.H., bright color, wide margins, Extremely Fine, with copy of 2004 P.F. certificate for block of six specifically noting the shade, Scott Retail as normal	40.00
2892 田	10c Gray Violet, Special Delivery, Horizontal Pair, Imperforate Between (E15c). Mint N.H. top left plate no. 19282 block of four, top left stamp closed tear, otherwise Very Fine.....	1,000.00
2893 ★田	10c Ultramarine, Registration (F1). Top imprint and plate no. block of six, bright color, few expertly rejoined perf separations, Fine appearance	1,600.00

POSTAGE DUE

2894 ★	Postage Due “Near” Special Printings. 3c, 5c and 30c, each submitted to the P.F. as the rare Special Printing but certified as a first issue, all exhibit Special Printing characteristics, few faults, otherwise Fine, with 2005 P.F. certificates..... (Photo Ex)	1,175.00
2895 ★	2c Brown (J2). Original gum, perfectly centered, rich color, tiny picked-out inclusion not mentioned on earlier certificate, Extremely Fine, with 1988 and 2005 P.F. certificates.....	400.00
2896 (★)	2c Brown (J2). Unused (no gum), crisp impression, fresh and Very Fine, with 2005 P.F. certificate.....	400.00
2897 ★	30c Brown (J6). Original gum, lightly hinged, bright shade, fresh and Very Fine and choice, with 1997 P.F. and 2005 P.S.E. certificates	375.00
2898 (★)	50c Brown (J7). Unused (no gum), bright color, Very Fine, with 1974 A.P.S. certificate as Special Printing No. J14 but with 2005 P.F. certificate as No. J7	600.00



- 2899 ★ 50c Red Brown (J7). Original gum, small h.r., Fine..... 600.00
- 2900 ★★ 5c Red Brown (J18). Mint N.H., bright color, Fine, with 2003 P.S.E. certificate for block of four, Scott Retail as hinged 600.00
- 2901 ★★ 5c Red Brown (J18). Mint N.H., bright color, Very Fine, with 2003 P.S.E. certificate for block of four, Scott Retail as hinged..... 600.00
- 2902 ★ 10c Red Brown (J19). Original gum, minor h.r., wide margins, rich color, Extremely Fine, a magnificent stamp..... 600.00
- 2903 ★ 10c Red Brown (J19). Original gum, choice margins and attractively centered, two tiny thin spots, Extremely Fine appearance 600.00
- 2904 ★ 10c Red Brown (J19). Original gum, lightly hinged, rich color, Fine, with 2003 P.F. certificate..... 600.00
- 2905 ★★ 30c Red Brown (J20). Mint N.H., detailed impression, Extremely Fine, with 2005 P.S.E. certificate..... 200.00
- 2906 ★★田 30c Red Brown (J20). Mint N.H. block of four, crisp impression, fresh and Fine, Scott Retail as hinged block 925.00
- 2907 (★) 50c Red Brown (J21). Unused (no gum), wonderfully fresh, Very Fine 1,750.00



- 2908 50c Red Brown (J21). Rich color, precise centering, light cancel, Extremely Fine, with 2002 P.F. certificate 200.00
- 2909 ★★ 2c Bright Claret (J23). Mint N.H., post-office fresh, Extremely Fine, with 2000 P.F. certificate, Scott Retail as hinged 37.00
- 2910 ★★田 3c Bright Claret (J24). Mint N.H. block of four, radiant color, top right stamp tiny natural paper translucency, Very Fine, with 1997 P.F. certificate, Scott Retail as hinged block 350.00
- 2911 30c Bright Claret (J27). Radiant color on brilliant paper with long full perfs all around, light cancel, Extremely Fine Gem, with 2003 P.F. certificate 200.00
- 2912 ★ 50c Bright Claret (J28). Original gum, lightly hinged, deep rich color, Extremely Fine, with 2002 P.F. certificate 600.00
- 2913 ★ 1c Vermilion (J29). Original gum, bright color, thin spot at top right, small corner crease at top left, appears Very Fine, with 2005 P.F. certificate 2,100.00
- 2914 ★ 1c Vermilion (J29). Original gum, light gum crease and centered just in at left, scarce postage due stamp..... 2,100.00
- 2915 ★ 2c Vermilion (J30). Fresh and bright, Fine..... 800.00
- 2916 ★★ 2c Vermilion (J30). Mint N.H., detailed impression and rich color, fresh and Fine, with 2004 P.S.E. certificate 1,800.00



- 2917 ★★ 3c Lake (J33 var). Mint N.H., detailed impression, post-office fresh example of this elusive shade, Very Fine and choice, with 2002 P.F. certificate..... 425.00
- 2918 ★★ 10c Deep Claret (J35). Mint N.H., deep rich color, Fine, with 2005 P.F. certificate... 800.00
- 2919 ★ 30c Pale Rose (J36b). Original gum, barely hinged, exceptionally well-centered, fresh color and choice margins, Extremely Fine, with 2005 P.S.E. certificate (VF-XF 85)..... 425.00
- 2920 ★ 30c Pale Rose (J36b). Original gum, rich color, Very Fine..... 425.00
- 2921 ★ 30c, 50c Pale Rose (J36b, J37a). Original gum, 50c small corner thin, otherwise Fine pair
.....(Photo Ex) 2,075.00
- 2922 ★ 50c Deep Claret (J37). Original gum, lightly hinged, intense shade and impression, Fine, scarce, with 2004 P.F. certificate..... 1,800.00
- 2923 ★★ 5c Claret (J41 var). Mint N.H., perfectly centered, intense shade and impression, Extremely Fine, with 2003 P.F. certificate 160.00
- 2924 ★★ 10c Deep Claret (J42). Plate no. at top, stamp Mint N.H., barely hinged in selvage only, bright shade, Very Fine and choice, with 2005 P.F. certificate for strip of three 230.00
- 2925 ★ 30c Deep Claret (J43). Original gum, barest trace of hinging, appears N.H., Fine.... 600.00
- 2926 ★★ 1c Rose Carmine (J45a). Mint N.H., deep rich color, wide margins, fresh and Extremely Fine, with 2000 P.F. certificate 85.00
- 2927 ★ 3c Deep Claret (J47). Small corner h.r., fresh, deep rich color, Fine..... 600.00
- 2928 ★★ 3c Deep Claret (J47). Mint N.H., deep rich color on bright paper, fresh and Fine, with 2000 P.F. certificate..... 1,400.00



- 2929 ★★ 5c Deep Claret (J48). Mint N.H., brilliant color, wide margins, Extremely Fine, with 2005 P.S.E. certificate 270.00
- 2930 ★ 50c Deep Claret (J50). Deep color and fine impression, natural offset on back, Very Fine 1,100.00
- 2931 ★★ 1c Carmine Lake (J52). Mint N.H., brilliant color, Very Fine and choice, with copy of 2001 P.F. certificate for block of six 175.00
- 2932 ★★ 1c Carmine Lake (J52). Mint N.H., detailed impression, wide margins, Very Fine, with 1998 P.F. certificate 175.00
- 2933 ★★ 1c Carmine Lake (J52). Mint N.H., radiant color, Very Fine and choice, with 2001 P.F. certificate for pair 175.00
- 2934 ★ 3c Dull Rose (J54a). Fresh color, reperfed at left, appears Fine, a less frequently seen shade of this Perf 10 value, with 2005 P.S.E. certificate 950.00
- 2935 ★田 5c Carmine Lake (J55). Block of nine with bottom imprint margin, seven stamps Mint N.H., right vertical strip of three with a minor gum skip line, pos. 4 with short corner perf, otherwise Fine-Very Fine, with nine 2005 P.S.E. certificates for the block of nine 635.00
- 2936 ★ 30c Carmine Lake (J57). Bottom star and plate no. 5526 single, fresh, lightly hinged, wide margins, faint horizontal crease at center, appears Very Fine, with 2005 P.F. certificate. 240.00
- 2937 50c Carmine Lake (J58). Faint blue vertical crayon cancel, rich color, light diagonal crease at bottom left, appears Fine, with 2005 P.F. certificate..... 1,200.00
- 2938 50c Carmine Lake (J58). Chicago precancel, rich color, Fine, attractive example of this rare postage due 1,200.00
- 2939 田 50c Carmine Lake (J58). Block of four, Chicago precancel, couple of light creases, appears Fine, a rare used multiple 5,750.00



2940



2941



2942



2943



2944



2945



2946

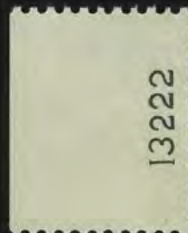

2948



2949



2947



2950



2951



2952



2953



2954



2955



2956



2957



2958



2959



2960

2940		1c Rose (J59). Radiant color, "Newton Kans." precancel, Fine, with 2005 P.F. certificate 550.00
2941	★	2c Rose (J60). Original gum, brilliant color, almost perfectly centered with wide margins, Extremely Fine, with 2005 P.F. certificate 230.00
2942	★	2c Rose (J60). Original gum, barely hinged, brilliant color, Very Fine and choice, with 2005 P.F. certificate 230.00
2943	★★	30c Carmine Rose (J66). Mint N.H., deep color on bright white paper, usual tiny natural gum skips, Extremely Fine, with 2002 P.F. certificate 200.00
2944	★★	30c Carmine Rose (J66). Mint N.H., bright color, Very Fine, with 1994 P.F. certificate 200.00
2945	★★	30c Carmine (J75). Mint N.H., rich color on bright paper, choice centering, fresh and Extremely Fine, with 2005 P.F. certificate 225.00
2946	★★	50c Carmine (J76). Mint N.H., detailed impression, Very Fine and choice, with 2005 P.F. certificate 325.00
2947	★★	3c Carmine Rose, Pair, One Without "3 Cents", Postage Due (J91a). Block of 20 comprising two vertical rows of the plate, sheet margin at both top and bottom, bottom two stamps missing denomination and second row from bottom with partially omitted denomination, Mint N.H., fresh and Extremely Fine, interesting multiple showing the transition of the error, Datz states that between 40 and 60 pairs are known, Scott Retail as two pairs of normal and error 1,450.00

OFFICES IN CHINA

2948	★★	2c on 1c Offices in China (K1). Mint N.H. with plate no. at left, rich color, wide margins, fresh and Extremely Fine, with 1999 P.F. certificate for block and 2005 P.S.E. certificate 60.00
2949	★★田	2c on 1c Offices in China (K1). Mint N.H. block of four, deep rich color, fresh and Very Fine, with 2002 P.F. certificate, Scott Retail as singles 240.00
2950	★★田	4c on 2c Offices in China (K2). Mint N.H. block of four, brilliant color, Fine-Very Fine, with 2002 P.F. certificate, Scott Retail as singles 240.00
2951		4c on 2c Offices in China (K2). Brilliant color, neat strike of Shanghai oval cancel, Extremely Fine, with 2005 P.S.E. certificate 32.00
2952	★★	6c on 3c Offices in China (K3). Mint N.H., rich color on fresh paper, Very Fine and choice, with copy of 2003 P.F. certificate for pair, this being the bottom stamp .. 125.00
2953	★★田	10c on 5c Offices in China (K5). Mint N.H. block of four, intense shade and impression, Very Fine, with 2002 P.F. certificate, Scott Retail as singles 640.00
2954	★★	12c on 6c Offices in China (K6). Mint N.H., almost perfectly centered, fresh and bright, Extremely Fine, with 2002 P.F. certificate 200.00
2955		16c on 8c Offices in China (K8). Pretty shade, perfectly struck Shanghai circular dates-tamp, Extremely Fine, with 2005 P.S.E. certificate 80.00
2956	★★田	18c on 9c Offices in China (K9). Mint N.H. top plate no. block of six, brilliant color, fresh and Fine-Very Fine, with 2005 P.F. certificate 1,100.00
2957	★★	20c on 10c Offices in China (K10). Mint N.H., vivid color on exceptionally fresh paper, Extremely Fine, with 2003 P.F. certificate 150.00
2958°	★★	24c on 12c Offices in China (K11). Mint N.H., rich color on bright paper, wide margins, Very Fine and choice, with 2000 P.F. certificate 190.00
2959	★★	30c on 15c Offices in China (K12). Mint N.H., intense shade, wide margins, Very Fine and choice, with 2002 P.F. certificate 210.00
2960	★★	40c on 20c Offices in China (K13). Mint N.H., radiant color on bright paper, Very Fine and choice, with 1993 P.F. certificate 280.00



2961



2962



2963



2965



6220

2964



6226

2966



2967



2968



6251



2970



2971



2972



2973



2974

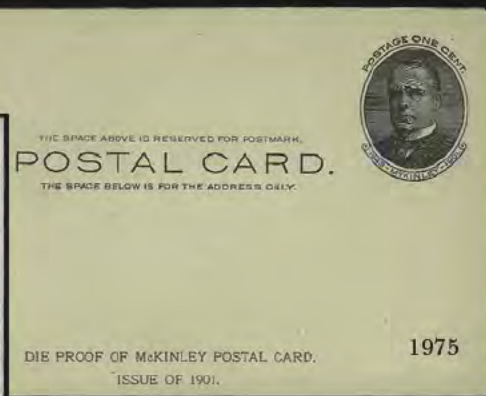

1975

- 2961 **\$2.00 on \$1.00 Offices in China (K16).** Incredibly well-centered with wide side margins, strong color on bright white paper, light circular datestamp, Extremely Fine, with 2005 P.S.E. certificate which states the cancel is of "unknown origin"..... 550.00
- 2962 ★★田 **4c on 2c Offices in China (K18).** Mint N.H. block of four, bright color, Fine-Very Fine, with 2002 P.F. certificate, Scott Retail as singles..... 920.00
- 2963 田 **4c on 2c Offices in China (K18).** Top plate no. 13129 block of six, five stamps Mint N.H., Fine...
..... 800.00

PARCEL POST, POSTAL STATIONERY

- 2964 ★★田 **5c Parcel Post (Q5).** Mint N.H. right plate no. block of six, brilliant color, fresh and Fine-Very Fine 1,600.00
- 2965 ★★ **50c Parcel Post (Q10).** Mint N.H., rich color, light vertical crease, appears Fine 700.00
- 2966 ★★田 **1c Dark Green, Parcel Post Postage Due (JQ1).** Mint N.H. block of six with top plate no. 6226, Fine-Very Fine, the bottom pair exceptional..... 165.00
- 2967 ★★ **2c Dark Green, Parcel Post Postage Due (JQ2).** Mint N.H., rich color, wide margins, Extremely Fine, with 1992 P.F. certificate..... 210.00
- 2968 ★★ **10c Dark Green, Parcel Post Postage Due (JQ4).** Mint N.H., wide margins, Very Fine and choice, with 1990 P.F. certificate for block of four 400.00
- 2969 ★★田 **10c Dark Green, Parcel Post Postage Due (JQ4).** Mint N.H. block of four with top plate no. 6251, Fine-Very Fine 1,600.00
- 2970 ★★田 **25c Yellow Green, Special Handling (QE4).** Mint N.H. block of four, choice centering, Extremely Fine, Scott Retail as singles..... 130.00
- 2971 ★★田 **25c Deep Green, Special Handling (QE4a).** Mint N.H. block of four, rich color, Very Fine, Scott Retail as singles..... 200.00
- 2972 ★ **1c Dark Blue on Cream, Cut Square (U110).** 33 x 36mm, unused, deep rich color, Very Fine and choice example of this rare cut square, Scott Catalogue does not even list the entire, with 2005 P.F. certificate 1,600.00
- 2973 **2c on 4c Chocolate on Amber, Cut Square (U463).** Unused, wide margins, rich color, Very Fine, with 2003 A.P.S. certificate 1,250.00
- 2974 ★ **2c Vermilion, Official, Cut Square (UO32).** 35 x 39mm, brilliant color, fresh and Very Fine
..... 500.00
- 2975 匣 **1c Black on Buff, Full-Face McKinley Postal Card Proof (UX17P).** Imprinted "Die Proof of McKinley Postal Card. Issue of 1901", minor edge bends, Very Fine and scarce... E. 1,000-1,500

OFFICIAL SEALS

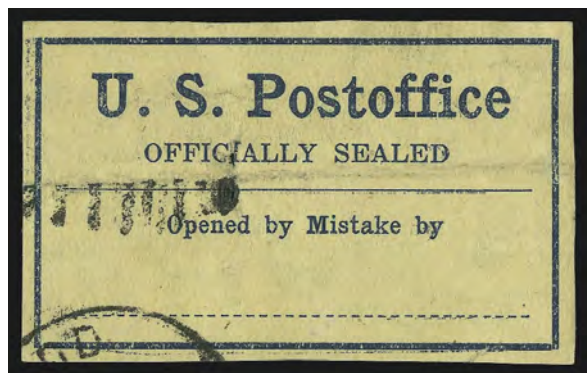

2976

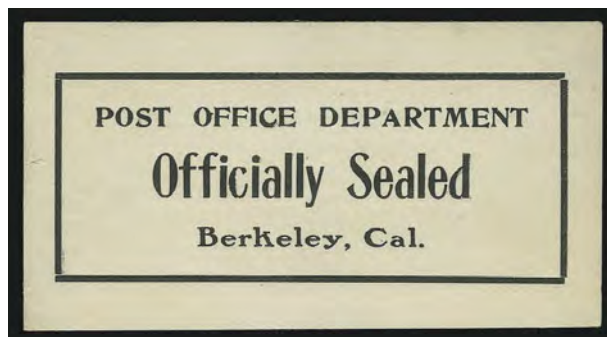

2977

- 2976 **Dark Blue on Yellow, Typeset Seal (Unlisted).** Part of duplex cancel at lower left, creased and small hole, believed to be the only example extant, unlisted in Scott E. 500-750
- 2977 ★★ **Black on White, Typeset, Post Office Seal (LOX21).** Mint N.H., small tear at left center, appears Very Fine, scarce especially in Mint N.H. condition, with 2000 P.F. certificate..... 1,500.00

TEST STAMPS



- 2978 ★★ 1970, Green Test Stamp (TD109). Mint N.H. joint line pair, bright and fresh, Extremely Fine 450.00
- 2979 ★★田 1970, Green Test Stamp, Imperforate Horizontally (TD109c). Mint N.H. block of eight, small natural paper imperfections, Very Fine, scarce multiple, Scott Retail as pair \$200.00 E. 300-400
- 2980 ★★ 1975, Orange On Gray, Test Stamp (TD110). Mint N.H. strip of four, rich color, Very Fine and choice, scarce multiple, Scott Retail as two pairs 4,000.00
- 2981 ★★ 1992, Multicolored Test Stamp (TD123). Strip of seven with plate no. 1111, Very Fine and choice 500.00
- 2982 ★★ Test Stamp, Blue, Strip of Five with One Stamp With Crudely Etched Reverse "2" (TD124 var). Mint N.H., fresh and Very Fine, very few are known 1,500.00
- 2983 Test Stamp Balance. Stock pages of singles, pairs and strips, incl. some booklet issues, wide range of issues incl. Nos. TD94, TD94a, TD124 pair, TD125 pair, many other better, few items not even listed, few tied on covers, few small faults to be expected, overall fresh and Fine-Very Fine, a most comprehensive collection *Not illustrated* E. 1,000-1,500

GROUP LOTS BY ISSUE

- 2984 **Small Used Classics Group.** Twelve stamps, from New York Postmaster to 1851 Issue, includes Nos. 9X1 two, 1, 9, 12 four, 13, 14, and 15 two, mixed quality, includes several very attractive examples E. 1,000-1,500
- 2985 **3c-24c 1851-57 Issues.** 14 used stamps, includes five No. 11's on separate pieces tied by various circular datestamp, two No. 14 (one red grid cancel), two No. 30A (one wide imperf straddle margin), three No. 35 (one red grid), and Nos. 36b and 37 (both red grid cancels); one 5c repaired and the 24c reperfed, couple other trivial flaws, otherwise Fine-Very Fine 1,940.00
- 2986 (★) **3c-30c 1857-69 Issues.** 12 unused singles, includes Nos. 26 (two), 30A, 35, 38, 63 (two), 73, 87, 93, 113 and 114, about half are original gum, others unused (regummed), most tiny faults or reperfed, most Very Fine appearance, several are really nice looking and appear Extremely Fine, handsome lot despite the problems 5,115.00
- 2987 **1c-10c 1857 Issue (20, 22, 28, 29, 31, 34).** Single and vertical pair of the 1c Ty. II, pair with ms. cancel and partially trimmed perfs, others slightly mixed condition, virtually all Fine-Very Fine appearance 6,120.00
- 2988 **1c Blue, Ty. V (24).** Attractive specialized collection of 44 stamps on album pages, a few unused including a block of four, the best part are the fancy and auxiliary cancels and include red and black carriers, hollow Collinsville axehead, crossed ms. lines precancel (on piece), blue "BALTO PAID" double circle, vertical pair with Marysville Cal. stars, horizontal strip of three with "PAID 3" in circles, "WAY" on a horizontal pair, boxed "1ct", another star with circular hollow center, blue Wells, Fargo & Co., large red "2", railroad, red "STEAM", OGDE(N) Utah Territory, numeral "10" in circle etc., mixed condition, mostly Fine-Very Fine, an exceptionally nice lot for the specialist E. 1,000-1,500
- 2989 **2c-30c 1861-66 Issue.** 18 used singles, nine different, includes two 10c, 12c, two 24c, 30c, five 2c, 5c Red Brown "changeling" shade, 5c Brown, two 15c and a No. 78; one 10c appears unused (barely cancelled top right corner), few tiny faults and couple reperfed, otherwise virtually all Fine-Very Fine appearance, one 10c, the 12c and a couple others are really nice looking 2,335.00
- 2990 **1861-68 Issues with Fancy Cancellations.** 28 singles, all better values (no 3c Rose), includes three 10c, six 12c, three 24c, five 30c, 90c and three 2c, Grills with three 2c "E" and a 12c, one 2c "F", cancels include "PAID", "REGISTERED", star in box, brown-red "X", red "Supplementary Mail" Ty. A, triangle grid, red star in circle, red circular datestamp, and more, the strikes are generally bold and clear, and overall centering is rather nice, slightly mixed condition, Fine-Very Fine appearing lot, desirable group for the cancel collector 4,410.00
- 2991 **3c-30c 1861-66 Issue.** Over 30 used stamps, 21 are 10c Green No. 68, others include Nos. 62B, 64b horizontal pair (2005 P.F. certificate), 67, 69-71, 75, and 78 three, mixed condition, Very Good-Very Fine appearing lot E. 750-1,000
- 2992 **3c Rose Pink (64b).** Ten off-cover singles and two covers, mostly nice cancels, colors range in intensity, couple may be No. 64's, mixed condition, generally Fine, covers with 1973 and 1980 P.F. certificates 2,010.00
- 2993 **2c-15 E., F. Grills.** Six singles and a horizontal pair, includes Nos. 87, 93 (three), 96 (single and pair) and 98, the single 10c blue cancel, the pair bold leafs and the 15c **large purple grid**, (listed but unpriced), slightly mixed condition, generally Fine 1,415.00
- 2994 **5c-90c F. Grills (95, 96, 99-101).** Six of the 5c, two 10c and three 30c, variety of cancels, mixed condition, Very Good-Very Fine appearance, several quite attractive looking 11,100.00
- 2995 **1c-90c 1869 Pictorial (112-122).** Complete used set, cancels include 10c with large blue grid and 12c with eight point star, few minor faults, otherwise Fine-Very Fine, the key 90c is rather nice 5,385.00
- 2996 **1c-30c 1869 Pictorial (112, 113, 117, 119, 121).** Three 1c, one 30c, four each of others, includes several nice fancy cancels as 1c negative purple intertwined star, "Fort Deposit Md." circular datestamp, seven-petal rosette, 2c red circular datestamp, blue sunburst (this one also with **quadruple split grill** but hard to see clearly), 12c "PAID", light purple cork, 15c leaf, slightly mixed quality, mostly Fine or better 3,870.00

2997	1c-30c 1869 Pictorial (112, 113, 115-119, 121). 1c red and blue cancels, 6c red circular datestamp, 10c barely cancelled one corner, 15c TY. I rosette, 30c bold crossroads, nicely centered, few minor flaws, otherwise Fine-Very Fine.....	2,405.00
2998	1c-30c 1869 Pictorial (112-121). 3c with blue Cincinnati grid, 10c with segmented grid, some faults, few appear Fine	3,185.00
2999	1c-30c 1869 Pictorial (112-121). Bright colors, some faults, few appear Fine ..	3,185.00
3000	1c-90c 1869 Pictorial (113, 115-117, 120, 122, 133). 19 stamps with three 6c, seven 10c and four 24c, some very attractive cancels including red, blue, solid five point star, hollow six point star, leaf, "(PAID) ALL" and Steamship, the No. 133 with blue cork, 90c reperfed, others generally Fine-Very Fine.....	8,040.00
3001	6c-90c 1869 Pictorial (115, 116, 118-122). 6c disturbed original gum, 10c unused (regummed), 15c Ty. II unused (no gum), others used, mixed condition, high catalog value	E. 1,000-1,500
3002	15c-90c 1869 Pictorial (118-122). Used, 24c small thin spot, 90c repaired at left, Fine appearing lot.....	4,600.00
3003 ★	1870-88 Bank Note Issues. 40 stamps, minor duplication with about half different, no grills, includes values to 30c, over half are original gum, others unused (regummed or no gum), centering overall is quite nice with a number of exceptional looking stamps, some faults or reperfed, Very Fine appearing lot, a valuable group that deserves patient viewing.....	E. 3,000-4,000
3004 (★)	1870-88 Bank Note Issues. 14 different between Nos. 148/216, about half with original; gum, others unused (no gum or regummed), includes unused Nos. 151, 153, 162, 186 and 208a, original gum Nos. 148 (small part o.g.), 182, 189, 205, 207, 209, 215 and 216; No. 215 tiny repaired pinhole, couple other trivial flaws, otherwise Fine-Very Fine	E. 1,500-2,000
3005 ★	1c-30c 1879 Bank Notes (182-186, 188, 190). Extra No. 188, majority original gum, 5c, one 10c and 30c unused (regummed), the regummed 10c with short perf, 30c reperfed, the original gum 10c light crease, otherwise Fine-Very Fine.....	5,900.00
3006 ★	1c-15c 1879 Bank Notes (182-185, 189). All original gum except 5c unused (no gum), fresh and Fine-Very Fine	1,165.00
3007 ★	2c-30c 1883-88 Bank Notes (210-211, 212-217). All original gum except 30c unused (no gum), No. 211 small light stain, 215 tiny scuffs, 217 tiny margin thin, otherwise Fine-Very Fine appearance.....	1,345.00
3008 ★	1c-5c 1887-88 Bank Notes (212-216). Original gum, 5c slightly disturbed, others lightly hinged, rich colors, 1c small thin spot, Fine group	775.00
3009 ★	2c-4c 1887 Issue (213-215). Original gum, 3c very wide margins, rich colors, Fine-Very Fine	380.00
3010 ★	2c-5c 1887-88 Issue (213, 214, 216). Original gum, 3c Mint N.H., fresh, well-centered, Very Fine-Extremely Fine, No. 214 photocopy of 2004 P.S.E. certificate for block of four, No. 216 2001 P.F. certificate	550.00
3011 ★	1c-90c 1890 Issue (219, 220-229). Original gum, complete set less the 2c Lake, also includes 2c "Cap" on left "2" No. 220a, Fine-Very Fine	2,195.00
3012 ★	1c-90c 1890 Issue (219-229). Original gum, No. 219D tiny thin spot, 30c reperfed, couple other tiny flaws, otherwise nearly all Fine-Very Fine.....	2,295.00
3013 ★	1c-90c 1890 Issue (219-229). Complete set, original gum, somewhat mixed condition or centering, most Fine appearing with the 10c and 15c rather attractive	2,295.00
3014 ★	2c-30c 1890 Issue (219D-224, 226-228). Original gum, mixed condition, generally Fine	1,550.00
3015 ★	1c-15c 1890 Issue (219-225, 227). Original gum, all lightly hinged, well-centered, several especially so, rich colors, 15c may be reperfed at right, otherwise Very Fine-Extremely Fine, 2c Lake with 1998 P.F. certificate.....	1,020.00
3016 ★	1c-8c 1890 Issue (219-225). Original gum, 1c, 4c and 5c Mint N.H., 2c Lake and 3c reperfed, otherwise Fine-Very Fine and better, 2c Carmine with Jumbo margins.....	1,130.00
3017 ★	1c-\$5.00 Columbian (230-245). Original gum with some high-values regummed, some faults, appear Fine, Scott Retail as with original gum.....	11,681.00

3018 ★	1c-50c Columbian (230-240). Original gum, 2c, 5c and 8c Mint N.H., fresh colors, Fine-Very Fine, attractive lot, each with 1986/1992 P.F. certificate	1,972.50
3019 ★	1c-50c Columbian (230-240). Original gum except 15c unused (regummed), 10c disturbed, 4c creases and a couple others with tiny faults, otherwise Fine lot ..	1,726.00
3020 ★田	1c-30c Columbian (230-239). Blocks of four, original gum, some h.r., few Mint N.H. incl. 2c and 3c blocks and a few odd stamps here and there, few small faults incl. 1c toned spots, appear Fine-Very Fine, Scott Retail as blocks of four.....	4,802.00
3021 ★	1c-10c Columbian (230-232, 235-237). Original gum, 8c and 10c barely hinged, 1c-3c Mint N.H., Fine-Very Fine lot.....	537.50
3022 ★	1c-30c Columbian (230-234, 236-239). 28 stamps, original gum except one 4c and one 30c unused (regummed), a few Mint N.H., almost all exceptionally well-centered, several with handsome wide margins, Very Fine-Extremely Fine with few exceptions..	2,242.00
3023 ★★	2c Columbian (231). Seven Mint N.H. singles, several with very wide margins, couple light natural gum creases, Very Fine lot	332.50
3024 ★	4c-\$1.00 Columbian (233-241). 4c and 6c Mint N.H., 50c unused (regummed), others original gum, couple of these disturbed gum or h.r., \$1.00 natural s.e. at bottom and small thins, couple others small flaws, otherwise Fine-Very Fine lot	3,095.00
3025 ★	1c-30c Columbian (230-234, 236-237, 239). Original gum, 1c, 3c and 5c Mint N.H., also includes 2c “Broken Hat” variety, well-centered, 10c with near Jumbo size margins, Very Fine-Extremely Fine, exceptionally nice lot	1,098.50
3026 ★	1c-\$4.00 Columbian (230-241, 243-244). 1c-\$1.00 original gum or disturbed original gum, \$3.00 and \$4.00 unused (regummed), few small faults, Fine-Very Fine appearance.	5,231.00
3027 ★	50c Columbian (240). Three singles, glazed original gum, one with tiny thin or translucency, otherwise Fine lot	1,800.00
3028 ★	\$1.00-\$5.00 Columbian (241-245). \$1.00-\$4.00 unused (regummed), \$5.00 large part original gum, \$1.00 repaired, \$2.00-\$4.00 faults, \$5.00 light crease and reperfed at top, Fine-Very Fine appearance	E. 1,000-1,500
3029	1c-\$1.00 Columbian (230-241). Complete used to the \$1.00 plus 2c “Broken Hat”, most nicely centered, several with large or Jumbo margins, \$1.00 small very light cancel, slightly mixed condition, otherwise nearly all Very Fine and better.....	1,038.15
3030	\$1.00-\$5.00 Columbian (241, 242, 244, 245). Two, four and one each of last two respectively, mixed quality, Fine appearing lot	6,450.00
3031 ★	1890-98 Issues. 29 stamps, includes 15c and 90c 1890, 10c 1894 plus all of the 50c-\$5.00 values of 1894 and 1895 and complete 1898, some light duplication, very mixed condition, Very Good-Very Fine appearance, considerable catalog value.....	E. 2,000-3,000
3032 ★	1c-50c 1894 Issue (246-260). Original gum, includes extra shades of the 2c Carmine Ty. I and 5c, a few reperfed or tiny flaws, otherwise Fine-Very Fine or better with a Jumbo 2c Carmine Ty. I and one of the 5c with choice margins and centering.....	3,074.00
3033 ★	1c-15c 1894 Issue (246-259). Original gum, No. 250 Mint N.H., No. 247 unused without gum (not counted), complete for these values including all of the 2c shades and types, virtually all exceptionally well-centered, rich colors, Extremely Fine lot, six P.F. or P.S.E. certificates accompany, five issued within the past five years.....	1,995.00
3034 ★	1c-15c 1894 Issue (246-251, 253-259). Original gum except 15c unused (regummed), includes extra No. 249 and the No. 250 is an imprint pair, fresh colors, 2c Pink and last two reperfed, couple other minor faults, nearly all Fine-Very Fine, the scarce 2c Ty. II is rather nice	2,257.50
3035 ★	1c-50c 1894 Issue (246, 248-260). Original gum, couple h.r., few small faults, nearly all Fine.....	2,230.00
3036 ★	High-Quality Bureau Issues. 12 items, original gum, nearly all Mint N.H., includes Nos. 250, 264, 265, 266/267 combination block of four, 268, 272, 274, 279, 281 and 282C, five with plate Nos., centering is very nice throughout and there are several with very wide margins, Very Fine-Extremely Fine almost without exception, Nos. 250 and 268 with 1987 and 2003 P.F. certificates respectively, latter as imprint and plate no. strip of three	1,182.50
3037 ★	15c-\$2.00 1894 Issue (259, 261, 262). Original gum, \$2.00 h.r., extra \$1.00 (natural pre-print paper crease), Fine lot	5,775.00

3038 ★	1c-50c 1895-98 Issues (264-275, 279-284). Original gum, includes a couple extra shades, 1898 10c Ty. I thin, otherwise overall Fine-Very Fine 2,077.00
3039 ★	1c-50c 1895 Issue (264-275). Original gum, 1c, the three 2c, 4c and 5c Mint N.H., rich colors, Very Fine-Extremely Fine, very attractive lot, the 10c a wide margined centered gem, four P.F. certificates accompany (6c is photocopy for a block of four)..... 1,284.00
3040 ★	1c-15c 1895 Issue (264-274). Original gum, 1c, 2c Ty. II and 5c NH, 2c Ty. I and 4c each with short perf, 4c also thin spot, 6c margin inclusion speck, otherwise Fine-Very Fine, 10c an Extremely Fine Gem 809.50
3041 ★	2c 1895 Bureau Issue Specialized Group. Nineteen items, includes imprint and plate no. strips of three of Ty. I and Ty. III, seven of the latter with different plate nos. between 145/158 (six Mint N.H.), the other eleven are various overprinted 2c stamps with "Specimen", UPU overprint, the four different possessions and a Dr. Kilmer private die proprietary (large "I.R."), virtually all original gum, generally Fine-Very Fine, nice lot for the specialist 895.00
3042 ★	1c-\$2.00 Trans-Mississippi (285-293). \$2.00 disturbed original gum, \$1.00 regummed, others original gum, some faults, appear Fine 4,167.00
3043 ★	1c-10c Trans-Mississippi (285-290). Original gum, 2c, 4c and 8c Mint N.H., includes extra 1c, 5c and 10c, all well-centered, 8c reperfed, otherwise Very Fine-Extremely Fine. 1,565.00
3044 ★	1c-10c Trans-Mississippi (285-290). Original gum, fresh colors, beautifully centered group, 5c neatly reperfed at left, 10c possible thin spot, Extremely Fine appearing..... 775.00
3045 ★田	1c-10c Trans-Mississippi (285-290). Blocks of four, original gum, mostly h.r., few small perf separations, overall Fine..... 3,075.00
3046 ★	1c-8c Trans-Mississippi (285-289). Original gum, lightly hinged, 2c natural s.e., two each of the 4c and 5c, one 4c reperfed at right, otherwise Fine-Very Fine 817.50
3047 ★★	1c-4c Trans-Mississippi (285-287). Mint N.H., includes 1c imprint and plate no. pair, three 2c (one imprint single) and 4c plate no. single, fresh, Fine-Very Fine..... 660.00
3048	50c Trans-Mississippi (291). Six singles, two original gum, one unused (regummed) and three used, virtually all small faults or reperfed, Fine-Very Fine appearance, one used with 2003 P.F. certificate 2,670.00
3049 (★)	50c-\$2.00 Trans-Mississippi (291-293). Unused (regummed), reperf right, small thin and light crease respectively, Fine-Very Fine appearance 2,400.00
3050	1c-\$2.00 Trans-Mississippi (285-293). Used set, various cancels incl. duplex, registry oval, few others, few small faults, appear Fine-Very Fine 1,916.00
3051 ★	1c-10c Pan-American (294-299). 4c-10c Mint N.H., 1c and 2c barely hinged, deep rich colors, Very Fine set..... 1,087.00
3052 ★	1c-10c Pan-American (294-299). 1c and 5c unused (no gum), rich colors, Fine-Very Fine 497.00
3053	1c-10c Pan-American (294-295, 297-299). Lightly hinged, rich colors, Fine-Very Fine 412.00
3054 ★	1c-10c Pan-American (294-299). Complete set, most, including last three Mint N.H., Fine-Very Fine..... 1,020.00
3055 ★	1c-8c Pan-American (294-295, 297-298). The 1c, 2c and 5c Mint N.H., 8c lightly hinged, rich colors, Very Fine, 8c with 2004 P.F. certificate..... 415.00
3056 ★★	2c Pan-American (295). Twelve examples, Mint N.H. but light gum soiling, nicely centered throughout, Very Fine-Extremely Fine..... 480.00
3057 ★	Pan-American Issue. Stock pages of mostly unused stamps, incl. nice group of vignette shifts, some multiples incl. imprint and plate no. strips of 1c, , nice group of seven corner margin copies, few Mint N.H., few used, most Fine-Very Fine E. 1,000-1,500
3058 ★	2c-\$1.00 1902 Issue (301-305, 307-311). H.r., few small faults, appear Fine.... 1,798.00
3059 ★	1c-50c 1902 Issue (300-310). Few h.r., few small faults incl. 50c short perf at top, otherwise Fine-Very Fine..... 1,105.00

3060 ★	1c-50c 1902 Issue (300-310). Nicely centered group, 50c h.r., 15c unused (regummed) and small tear, otherwise Fine-Very Fine with several better 1,085.50
3061 ★	1c-50c 1902 Issue (300-310). Fresh, 3c and 5c Mint N.H., nearly all exceptionally well-centered and with larger than typical margins, 50c very trivial nibbed corner perf, otherwise virtually all Extremely Fine 1,237.50
3062 ★	1c-15c 1902 Issue (300-309). Fresh colors, few h.r., virtually all Fine 610.50
3063	1c-15c 1902 Issue (300-309). 13c h.r., Fine-Very Fine lot..... 630.50
3064 ★田	1c-15c 1902 Issue (300-309). Blocks of four, majority h.r., mixed centering, generally Fine with a few better 2,537.50
3065 ★	1c-13c 1902 Issue (300-308). 8c part original gum, Fine-Very Fine 440.50
3066 ★★	1c-13c 1902 Issue (300-302, 307, 308). Mint N.H., two each of 1c, 2c and 13c, Very Fine lot..... 630.00
3067 ★	1c-8c 1902 Issue (300-306). 6c lightly hinged, others Mint N.H., fresh, Fine-Very Fine lot, 8c with 2002 P.S.E. certificate..... 640.00
3068 ★	5c-8c 1902 Issue (305-307). Fresh colors, well-centered, especially the 8c, 6c with very wide margins, Very Fine-Extremely Fine 177.50
3069 ★	50c-\$2.00 1902 Issue (310-312). Two, four and one respectively, some regummed, most with faults, also includes reperfed 5c and 2c booklet pane with separations, Fine-Very Fine appearance..... 3,395.00
3070 (★)	\$2.00 Dark Blue (312). Six singles, most unused (regummed), one reperfed, one with diagonal corner, most Fine appearance..... 3,600.00
3071 ★★	1c-5c Jamestown (328-330). Mint N.H., 5c trivial natural perf “dimple”, Fine-Very Fine set, 1c rather nice 465.00
3072 ★	1c-50c 1908 Issue (331-341). Small wholesale lot of generally three or four of each except 50c only two, a few unused (no gum), mixed condition, Very Good-Very Fine 2,266.00
3073 ★	1c-15c 1908 Issue (331-340). Some h.r., couple appear reperfed, otherwise Very Fine lot 454.00
3074 ★	2c 1909 Commemoratives. Two stock pages of mostly unused stamps, incl. Nos. 367-368, 370-373 in singles and pairs, some duplication, many Mint N.H., most Fine-Very Fine ... E. 150-200
3075 ★	Private Vending Machine Coils. Seven different pairs, includes Mail-O-Meter Ty. I 368 and 371, Schermack 320 Ty. II, Schermack 368 and 373 Ty. III, and U.S. Auto Vending 371 Ty. II and III, also includes a Schermack 409 Ty. III block of eight, Fine-Very Fine 754.00
3076 ★	1c-10c 1910-11 Issue (374-381). Fresh colors, Fine-Very Fine..... 358.00
3077 ★	Washington-Franklin Issues. Five stamps, includes Nos. 381, 414, 415, 417, 473 and 475, couple h.r., all well-centered, 8c very wide margins, Extremely Fine lot..... 495.00
3078 ★★	1c, 2c Imperforate Coils (383V, 408V, 409V). Several partial rolls in small tubes, incl. strips of 24 of 383V and 409V, also several other larger multiples incl. strip of 38 of 2c and two other large multiples of 383V, fresh and Fine-Very Fine, a rare opportunity to acquire large multiples of these imperforate coils..... E. 300-400
3079 ★	1c-5c 1910-13 Coils (392-396). Guide line pairs, fresh, Fine lot..... 1,725.00
3080 ★	1c-10c Panama-Pacific (397, 399-404). Complete less the 2c perf 12, No. 401 unused (no gum), No. 402 natural s.e., No. 400 Mint N.H. but creased and toned, otherwise Fine lot 1,787.50
3081 ★★	1c-10c Panama-Pacific (397-400A). Mint N.H., fresh colors, 10c No. 400 reperfed at left, otherwise Fine-Very Fine 1,010.00
3082 ★	1c-10c Panama-Pacific (397-400A). 1c and 2c Mint N.H., Very Fine lot, 1c and 10c Orange rather nice 510.00
3083 ★	1c-10c Panama-Pacific (397-400A). H.r, few faults, appear Fine-Very Fine 465.00
3084 ★	1c-10c Panama-Pacific (397-400). 1c lightly hinged, other three Mint N.H., beautifully centered, Extremely Fine lot, 5c and 10c with P.F. certificates (1993 and 1992 respectively)..... 537.50

3085	★田	1c-10c Panama-Pacific (397-400A). Blocks of four, 2c traces of tropicalized original gum, No. 400A small thin sot, appear Fine-Very Fine.....	1,927.00
3086	★★	1c Panama-Pacific (397). Mint N.H. vertical strips of three and four, Very Fine-Extremely Fine.....	315.00
3087	★	5c Blue, 10c Yellow Orange, Orange (399-400A). Large to huge margins, well-centered and each nearly a Jumbo, fresh colors, Extremely Fine lot.....	425.00
3088	★	1c-10c Panama-Pacific, Perf 10 (401-404). 5c Mint N.H., others lightly hinged, 10c with bottom plate no. 6135, Fine-Very Fine, 10c with 1979 P.F. certificate.....	1,352.50
3089	★	1c-10c Panama-Pacific, Perf 10 (401-404). 5c mount glazed original gum, Fine set.....	1,152.50
3090	★★	1c-5c Panama-Pacific, Perf 10 (401-403). Mint N.H., well-centered, fresh colors, Very Fine-Extremely Fine lot.....	595.00
3091	★田	1c-5c Panama-Pacific, Perf 10 (401-403). Blocks of four, bright colors, Fine-Very Fine ...	1,195.00
3092	★	1c-2c 1912 Coils (410-413). Guide line pairs, first two Mint N.H., fresh and Fine-Very Fine	610.00
3093	★	8c-\$1.00 1912-14 Issue (414-423). Also includes 7c No. 407, the 20c is included but not counted (cleaned, etc.), others nearly all Fine-Very Fine.....	1,685.00
3094	★	1c-50c 1913-15 Issue (424-440). Fresh colors, many well-centered, 50c reperfed top and left, otherwise Fine-Very Fine with a few better	1,607.30
3095	★	1c-30c 1913-15 Issue (424-439). Seven Mint N.H., includes 15c with tiny natural gum skip, a few others light pencil notations on gum, Fine-Very Fine with 6c Extremely Fine N.H. gem, the 15c almost as equally beautiful	1,487.10
3096	★★	1c-15c 1914 Issue (424, 425, 428, 430-433, 437). Mint N.H., 15c with top plate no., fresh and Fine-Very Fine.....	860.00
3097	★	1c-7c 1914 Issue (424-430). Fresh colors, 6c Very Fine and choice, others Fine.	497.50
3098	★	4c-20c 1914 Issue (427-431, 433, 435-438). All but 7c and 10c Mint N.H., fresh colors, few reperfed, otherwise Fine-Very Fine	1,300.00
3099	★	4c-15c 1913-15 Issue (427, 429-437). Fresh, Fine lot	497.50
3100	★	7c Black, 10c Yellow, 11c Blue Green (430, 433, 434). 7c and 10c Mint N.H., 11c lightly hinged, Fine-Very Fine.....	325.00
3101	★	2c Carmine Rose, Ty. I, 2c Red, Ty. II, Coils (453-454). Pairs, light pencil notation on back of latter, Fine-Very Fine.....	500.00
3102	★	2c Carmine Rose, Ty. I, 2c Red Ty. II Coils (453-454). Joint line pairs, Fine lot	1,150.00
3103	★	2c Red, Ty. II, Coil (454). Two joint line pairs, glazed original gum, slight staining, virtually confined to the bottom of one pair, otherwise Fine-Very Fine	850.00
3104	★	1c-20c 1916-17 Issue (462-466, 469-476). Complete less 5c error and 6c, 15c unused (regummed), couple with small faults, otherwise Fine-Very Fine.....	1,111.50
3105	★	1c-15c 1916 issue (462-466, 468-475). Few h.r., 7c unused (regummed), virtually all Fine-Very Fine, most in the higher grade	956.50
3106	★	1c-12c 1916 Issue (462-463, 465-466, 468-474). Fresh colors, some Fine with most Very Fine and better.....	681.50
3107	★★	1c Green, 2c Carmine, Ty. II, III, Coils (486-488). Mint N.H. joint line pairs, Very Fine	262.00
3108	★	1c-10c 1916-22 coils (486-490, 492-497). Joint line pairs, complete less the rare No. 491, Nos. 489, 495 and 497 hinged, others Mint N.H., virtually all Fine-Very Fine with several better.....	1,066.50
3109	★	1c-\$1.00 1917-19 Issue (498/518). Complete set less 2c Ty. Ia, 3c Ty.II and 5c error, six values from 9c to 50c NH, Fine-Very Fine.....	545.50

3110 ★	1c-\$1.00 1917-19 Issue (498-500, 502-504, 506-518). Complete less 3c Ty. I and 5c error, 2c Ty. Ia Mint N.H., light natural gum crease, nearly all Fine-Very Fine with a few in higher grades.....	954.70
3111 ★	1c-\$1.00 1917-19 Issue (498-499, 501, 503-504, 506-518). Several high values Mint N.H., Fine-Very Fine with several better including a 10c Jumbo	617.50
3112 ★★	4c-30c 1917 Issue (503, 506, 513, 516). Mint N.H., includes extra 13c, both with wide margins, one with fiber inclusion, 30c Very Fine and choice, others Extremely Fine, 4c, 13c and 30c with 2002 P.S.E. certificates for multiples from which three stamps were removed	175.50
3113 ★★	7c Black (507). 20 Mint N.H., virtually all Very Fine or better, nice lot.....	1,150.00
3114 ★★	9c Salmon Red (509). Two singles and two pairs, Mint N.H., Very Fine-Extremely Fine.. ..	168.00
3115 ★★	1c-3c Offset Issue, Imperforate (531-534a, 535). Mint N.H., complete set less rare Ty. VII, large to huge margins, fresh, Extremely Fine lot	485.00
3116 ★	Washington-Franklin High Values. Small accumulation with Nos. 421, 479 six, 480, 5050, 523, 524 two and 547 five, also includes an unused (regummed No. 573, virtually all original gum, few small faults, otherwise Fine-Very Fine.....	E. 1,000-1,500
3117 ★	Washington-Franklin Balance. Sixteen items incl. pairs of Nos. 456-458, 533, 599A, also No. 439, used 394 guide line strip of three, few reference items, some faults, some appear Fine-Very Fine	E. 500-750
3118 ★★	9c Rose (561). 13 Mint N.H. examples in pairs and larger, nice margins and centering, Very Fine-Extremely Fine.....	377.00
3119 ★★	25c Yellow Green (568). 10 Mint N.H. examples in blocks, well-centered, Very Fine-Extremely Fine.....	375.00
3120 ★★	50c Lilac (570). Mint N.H. pair and strip of three, distinct shades, fresh, Very Fine-Extremely Fine.....	500.00
3121 ★	\$5.00 Carmine & Blue (573). Five lightly hinged singles, Fine-Very Fine.....	550.00
3122	\$5.00 Carmine & Blue (573). 20 used stamps, rich colors, Very Fine.....	300.00
3123 ★★	2c Carmine, Rotary (579). Nine singles, two lightly hinged, other seven Mint N.H., Fine lot	1,350.00
3124 ★★田	1c-10c 1923-26 Issue, Perf 10 (581-591). Mint N.H. blocks of four, bright colors, few usual natural gum skips, Very Fine, Scott Retail as Mint N.H. singles	1,735.00
3125 ★	1c-10c Kans., Nebr. Overprints (658-679). H.r., rich colors, Fine-Very Fine	580.00
3126 ★★	1c-10c Kans., Nebr. Overprints (658-679). Mint N.H., rich colors, fresh and Fine-Very Fine set.....	1,064.00
3127 ★★	1c-10c Kans., Nebr. Overprints (658-679). Mint N.H., fresh, Fine-Very Fine sets	1,064.00
3128 ★	1c-10c Kans., Nebr. Overprints (658/679). 53 unused stamps, some duplication incl. two of most Kans., also three 8c and 9c Nebr., few small faults, appear Fine-Very Fine	1,186.00
3129 ★★田	1c-10c Kans. Overprint (658-668). Mint N.H. blocks of four, a hand-selected set with almost all perfectly centered or nearly so, Very Fine-Extremely Fine.....	1,909.00
3130 ★★	1c-9c Kans. Overprint (658-667). Mint N.H., Very Fine, the 2c is perfectly centered and nearly Jumbo for the issue	432.25
3131 ★★	9c Kans., 3c Nebr. Ovpt. (667, 672). 18 and 6 respectively, Mint N.H. , several very well centered, fine- very Fine.....	612.00
3132 ★★田	1c-10c Nebr. Overprint (669-679). Mint N.H. blocks of four, assembled carefully with an eye for centering, fresh, Very Fine-Extremely Fine set with the vast majority in the higher grade.....	2,347.00

3133	★	1c-10c Nebr. Overprint (669-679). Rich colors, Fine-Very Fine.....	322.00
3134	★★	Farley Accumulation. Stock pages and glassines of mostly Mint N.H. stamps, wide range of issues with duplication, many blocks, most imperfs represented as well as some perforated issues such as National Parks (plate blocks) etc., most all fresh and Fine-Very Fine E. 200-300	
3135	★★田	\$5.00 Presidential (834). Mint N.H. center line and arrow and double plate no. blocks of four, also includes two \$2.00 Mint N.H. center line blocks of four, choice centering, Extremely Fine.....	830.00
3136	★★	6c-24c 1918-23 Air Post (C1-C6). Mint N.H., Very Fine complete sets.....	720.00
3137	★★	6c-24c 1918-23 Air Post (C1-C6). Mint N.H., Fine-Very Fine complete sets, No. C5 very wide margins and exceptional centering	720.00
3138	★田	6c-24c 1918-23 Air Post (C1-C6). Blocks of four, No. C6 with plate no. at right, few Mint N.H., few small faults, appear Fine-Very Fine, Scott Retail as hinged singles...	1,570.00
3139	★	6c-24c 1918 Air Post (C1-C3). Thirteen, eight and five respectively, includes few multiples, some Mint N.H., three No. C1 natural s.e., virtually all Fine-Very Fine ..	2,540.00
3140	★★	6c-24c 1918 Air Post (C1-C3). Mint N.H., bright colors except first slightly oxidized, fresh and Very Fine, Nos. C1 and C2 with 2004 P.S.E. certificates.....	420.00
3141	★★	8c-24c 1923 Air Post (C4, C6). Incl. six singles and two blocks of four of No. C3, one single of No. C6, Mint N.H., Very Fine	720.00
3142	田	Air Post Plate Blocks. 19 (15 different), includes Nos. C7-C11, C17, C19-C22 and a few more, mostly Mint N.H., Fine-Very Fine lot.....	E. 200-300
3143	★	10c 1885-1917 Special Delivery (E1-E3, E5, E7-E11). Includes six better duplicates, all original gum except a duplicated No. E5 (No. E10 tropical gum), condition a bit mixed, generally Fine-Very Fine	E. 400-500
3144	★	1c-50c Deep Claret, Postage Due (J31-J37). Complete set, original gum, the 30c is the Pale Rose listed shade, last two remarkably well-centered, quality somewhat mixed, mostly Fine-Extremely Fine appearance.....	3,085.00
3145	★	1c-50c Deep Claret, Postage Due (J31-J37). Original gum, virtually all lightly hinged, few h.r., 5c wrinkles, Very Good-Fine set.....	3,285.00
3146	★	2c, 50c 1894-1916 Postage Due (J37, J50, J60). Original gum, first reperfed at right, last two light creases, Fine appearance	3,130.00
3147	★★	1c-10c 1895-97 Postage Due (J38, J39, J41, J42). Mint N.H., Very Fine	515.00
3148	★	30c and 50c Deep Claret, Postage Due (J43-J44). Original gum, 30c small corner h.r., 50c barely hinged at the bottom edge in one tiny spot, Fine, attractive pair	1,025.00
3149	★★	1c Deep Claret, Postage Due (J45). 13 Mint N.H. examples, Fine- Very Fine..	1,235.00
3150	★	Postage Due and Back-of-Book Issues. Collection of over 100 stamps on hingeless album pages, while the bulk of the value is in the Postage Dues which are complete from 1879-1956 less about fifteen stamps (there are also ten duplicates), there is also complete Parcel Post to \$1.00, Parcel Post Postage Dues and Special Handling, plus complete 1911 Official Postal Savings and a few others, a few early Postage Dues unused (no gum) and the 50c 1879 and 50c 1887 have had their cancels removed and are not counted, condition is a little mixed, but the vast majority Fine or better	E. 3,000-4,000
3151	★	Postage Due. Over 50 different on a stock page, include the first three sets virtually complete, 1c and 2c Vermilion unwatermarked (1c unused no gum and may be used), 3c and 30c Perf 10 (3c rounded corner), 1930 Flat Plate complete with a couple Mint N.H. and more, couple used, other unused with the vast majority original gum, slightly mixed condition, mostly Fine-Very Fine	E. 2,000-3,000
3152	★	2c-\$2.00 Offices in China (K1-K18). Complete set, h.r., No. K18 heavy tropical gum, fair number with thin spots although the "key" \$1.00 on 50c sound, Fine-Very Fine appearance.....	2,240.00
3153	★	2c-\$2.00 Offices in China (K1-K18). Complete set, No. K17 natural s.e., includes extra No. K18 (one natural se), Nos. K15 and K16 h.r., Fine-Very Fine	2,340.00
3154	★	2c-\$2.00 Offices in China (K1-K18). Fresh colors, \$1.00 on 50c Mint N.H., 40c light thin, Fine set.....	2,865.00

- 3155 ★ **2c-60c Offices in China (K1-K6, K8-K12, K14, K17-K18).** Nearly all Mint N.H., wonderfully fresh, a few Fine, vast majority Very Fine-Extremely Fine, the 12c on 6c simply outstanding and the 10c on 5c nearly so 1,947.50
- 3156 ★ **2c-60c Offices in China (K1-K14).** Fresh, some h.r., Fine-Very Fine 1,005.00
- 3157 ★ **1c-20c Offices in China (K1, K4, K6, K8, K10).** Fresh, attractively margined and well-centered, Extremely Fine lot 292.50
- 3158 ★ **2c-12c Offices in China (K1-K6).** Fresh, nicely centered, Very Fine lot 310.00
- 3159 ★★ **4c on 2c-\$2.00 on \$1.00 Offices in China (K2, K3, K5, K6, K8-K11, K13, K14, K16).** All Mint N.H., No. K6 natural gum crease, virtually all Fine-Very Fine, each with 2004 P.S.E. certificate except No. K11 which has a 2002 P.S.E. 2,805.00
- 3160 ★ **1c-\$1.00 Parcel Post (Q1-Q12).** Fresh, h.r., \$1.00 tiny natural inclusion and thin spot, otherwise Fine-Very Fine set 1,218.00
- 3161 ★ **1c-75c Parcel Post (Q1-Q11).** Disturbed original gum, 50c natural s.e., 2c stained, 10c thin, virtually all Fine-Very Fine appearance 843.00
- 3162 ★ **1c-75c Parcel Post (Q1-Q9, Q11).** 5c Unused (regummed), 25c lightly hinged, others Mint N.H., Fine-Very Fine lot 1,145.50
- 3163 ★★ **1c-25c Parcel Post Postage Due (JQ1-JQ5).** Mint N.H., fresh and crisp, Fine-Very Fine, the "key" 10c has wide margins and is rather nice 931.00
- 3164 ★★ **25c Yellow Green, Special Handling (QE4).** 40 Mint N.H. stamps, fresh and Fine-Very Fine 650.00
- 3165 ★★ **25c Yellow Green, Special Handling (QE4).** 20 Mint N.H. stamps, bright color, Very Fine-Extremely Fine 325.00
- 3166 ★ **Back-of-Book Collection.** Several hundred virtually all unused stamps on Scott pages, includes Air Post with Nos. C1-C6, C13 (thin spot), C18 two, all the later material with some blocks and plate blocks, Special Delivery fairly complete used or unused, some Postage Dues, scattering of Officials with used \$2.00 State, a few Newspapers complete set of Parcel Post (virtually all Mint N.H.) and five different CSA General Issues with an attractive No. 14, slightly mixed condition, largely Fine-Very Fine E. 1,000-1,500
- 3167 ★ **Back-of-Book Accumulation.** Over 35 items arranged on a stock page, includes Nos. C2 block of four, E1, E4, E7, E9, J4, J29, J49 four, K1 block of four, K16 two, O43, O44, O67, Q8 two, Q12, JQ1-JQ5, also a few used with Nos. C14 and C15 on separate pieces (latter repaired), O68, O77 block of four and a CSA No. 5, vast majority of the unused is original gum, mixed condition, generally Fine-Very Fine E. 2,000-3,000
- 3168 **Back-of-Book Small Accumulation.** Over 30 items on retail pages, begins with Nos. C4-C6, E1, E4, J57, J88 plate block, K8, Q4, 8, 9, 11 and 12, PR2, PR3, RB8 (repaired), RW1, 4, 9 and 27, RY3 and CSA No. 11 imprint block, quality varies, useful lot E. 1,500-2,000

COLLECTIONS AND ACCUMULATIONS

- 3169 **Valuable United States Used and Unused Collection Balance.** 1847-1923, several hundred stamps on Scott National pages, includes 5c 1847, 1851 with 1c Blue Ty. II and IV, 3c Orange Brown, 10c Green Ty. II and III and 12c Black, 1857 1c Ty. I (ms. cancel), 5c Orange brown (no gum), used 10c Green Ty. I, unused 12c and 24c and 30c (ms. cancel), nearly all 1861's, 1867 E and F Grills nearly complete, 1869 Pictorial complete, regularly issued Bank Notes nearly complete and includes 1c-7c, 15c and 30c Grills and four other used 90c values, 1890 mostly complete, Columbian with o.g. 15c and 30c and used 50c and \$2.00, largely complete 1894-98 Bureaus, 1c-50c Trans.-Miss., Pan-American complete, 1902 to 50c plus a used \$1.00, Louisiana Purchase and Jamestown, fairly strong Washington-Franklins with some flat plate coil "reference" material and Panama-Pacific mostly unused, condition if very mixed, especially in the early part although careful viewing will reveal a surprisingly high number of useful Fine-Very Fine items E. 5,000-7,500
- 3170 ★ **19th & 20th Century United States Collection.** 1857-1968, several hundred stamps in a Scott National album, virtually all original gum with much Mint N.H., there are perhaps six used stamps among which is a 5c red Brown No. 1, the unused includes Nos. 24, 26, 63, 65, 147, 183, 184, 207, 210, 212-218, 222-224, 227-228, 233, 234, 236, 239-240, 271, 284, 287, 289-290, s.e. **293**, 294-299, 300-308, 325-330, 337, 339-340, 357-358, 367-373, 399, 414-415, 417, most 424-436, 509-511, 516, 518, 570-572, 579 and most everything thereafter to 1968, also some Air Post with C1-C4 and C18, and PR114-PR125, generally Fine-Very Fine, nice collection E. 4,000-5,000

- 3171 **19th & 20th Century United States Collection.** 1851-1922, several hundred used and unused stamps on stock pages, better used includes Nos. 33 pair, 36, 69 red town, 115 on cover, and 137, better unused includes 76 (no gum), 221, 228, Columbian to 30c, Trans.-Miss. to 50c, complete Pan-Am., 1c-15c 1902, 10 Louisiana Purchase, fair amount of Washington-Franklins, No. 524, 1922-25 nearly complete to 50c and a \$5.00 center line block (regummed), condition is very mixed, still there is a fair amount of Fine or better material to be found in this lot, viewing is strongly recommended..... E. 1,500-2,000
- 3172 **Used and Unused 19th & 20th Century Regular Issues.** Collection in one White Ace album, the used is primarily confined to 19th Century up through the Bank Notes with Nos. 15 (.P.F certificate), 26 original gum (APS certificate), 69 unused regummed (APS certificate), some better "F" grills, 1869 Pictorial with values to 30c, and a fairly good run of 1870-88 Bank Notes, unused includes complete 1898 to 15c, Mint N.H. 461 (APS certificate), 1917 Washington-Franklins virtually complete with many Mint N.H., dollar values Nos. 523, 524 and 547, 566-573 Mint N.H., coil waste, condition somewhat mixed, still contains a fairly large amount of better Fine-Very Fine material E. 2,000-3,000
- 3173 (★) **Unused Collection.** 1898-1932, approximately 200 stamps on hingeless pages (three are before 1898), includes 1c-\$1.00 Trans.-Miss., Pan-Americans, Louisiana Purchase, Jamestown, 1909 Commemoratives, seven different Panama-Pacific, some Washington-Franklins with largely complete 1917 Issue including the 5c Error, also high values Nos. 479-480, 524 and 547, 1922-25 complete to \$5.00, 1923 Perf 10 Rotary, a few plate blocks, C1-C6 and five different Offices in China to the 30c on 15c value, a large part of the value is unused (regummed) and some of these have faults or are reperfed, still there are going to be some better items with original gum and some of these even Mint N.H., Fine-Very Fine appearance E. 2,000-3,000
- 3174 **19th & 20th Century Collection.** Album and few dealer's pages or auction pages of unused and used stamps, range of issues, few better incl. unused Nos. 285-289, 324, 328-329, few faults, some Fine-Very Fine E. 300-400
- 3175 **19th & 20th Century Collection.** Scott National album of unused and used stamps, incl. unused Nos. 219D, 240-244, 328-330, 630, C13, C14, C18, used Nos. 245, 292, 277, some faults, many appear Fine-Very Fine E. 3,000-5,000
- 3176 ★ **20th Century Collection.** Extensive 1901-2003 unused collection in seventeen White Ace albums, starts with Pan.-American set (4c and 8c P.F. certificates), Louisiana Purchase and Jamestown complete, 1909 Commemorative imperf pairs, better 1920's commemoratives, souvenir sheets, Kans.-Nebr. overprints, 1938 Prexy and 1954 Liberty, high value Express Mail, two Recalled Legends sheets, miniature sheets, two complete sets of Air Post less Nos. C1-C6 and C13-C15, three volumes of booklet panes including 1c and 2c 1901, complete Ducks (mostly hinged up to the 1970's and a few unused without gum), also recent Post Office new issue packets and some foreign souvenirs, generally Fine-Very Fine E. 5,000-7,500
- 3177 ★ **20th Century Unused Collection.** 1922-93, many hundreds of stamps in three albums, original gum with a huge part Mint N.H., virtually every page is duplicated in some way with additional singles, blocks or plate blocks, begins with 1922-25 set to the \$5.00, includes the Perf 10 1923 Rotary set, White Plains souvenir sheet (small selvage nick), Kans.-Nebr. ovpts., two sets of 1938 Presidentials plus coil line pairs, Win the War 1c, 2c and 3c imperf-between pairs and two sets of 1954 Liberty to the \$5.00 Hamilton, also a three-ring binder of booklet panes and booklets from the 1930's to 1980's which does include a 10c Lindbergh complete booklet of two panes (No. C10a) and a small collection of United Nations singles and blocks of four, Fine-Very Fine lot E. 1,500-2,000
- 3178 **Valuable 19th Century Cancellation Collection.** 1851-88, well over 250 stamps neatly housed in one small stockbook, virtually all 1870-88 Bank Note period but does include better earlier items as four No. 26's with different "PAID" cancels, two No. 35's with fancy stars, No. 65's with solid heart, "PAID's", 6c 1869 with Waterbury leaf, Bank Notes with 1c, 2c and 7c grills, ungrilled and later with 7c (26), 10c (19), 12c (11), 15c (22), 24c (2), 30c (11) and 90c (4), cancels include numerals, letter, Glen Allen Star precancel, shields, quite a few New York Foreign Mail's, virtually all stamps with bright colors and select centering and the vast majority of the strikes are bold and well-placed, also includes two original-gum 1c Blue, Ty. V No. 24, a wonderful lot with few apologies, Fine-Very Fine E. 3,000-4,000
- 3179 ★ **20th Century Coils.** Over 90 items on album and stock pages, 1908-29, includes singles, pairs, guide line and joint line pairs, some Mint N.H., fair number of better items, slight duplication, also includes some reference material, some rather craftily done and with impressive appearance (not included in our valuation), virtually all Fine-Very Fine E. 1,500-2,000

- 3180 P田 **20th Century Plate Blocks.** 1909-1940 commemoratives and the 1954 Liberty series to \$5.00, the comms include Nos. 373, 537, 548-550, 612, 614-621, nice 2c Reds with 2c and 5c Hawaii overprints, Washington Bicentennials complete, perforated Parks and Famous Americans complete, also a few better blocks of four as 1c-5c Jamestown, left arrow block of four 2c Alaska-Yukon imperf and a block of sixteen of No. 537, nearly all Mint N.H., and with few exceptions Fine-Very Fine..... E. 1,500-2,000
- 3181 P田 **Better Plate Blocks.** 21 items on two stock pages, includes 1c and 3c Columbian plates of six, 3c and 13c 1902, Washington-Franklins with 15c 1908, 4c, 6c and 8c 1914 Perf 10 and 30c 1917, 2c Coil Waste Perf 11x10 (No. 579), 16c 1918 and 1923 Air Post and a set of Map Air Post plates, slightly mixed condition, otherwise Very Good-Very Fine..... E. 1,500-2,000
- 3182 **Booklet Pane Exhibition Collection.** Hundreds of regular issues and air post on pages with plastic page protectors, better Scott Nos. include two 279Be (horizontal and vertical watermark), 300b, 301c, three 319g, three 319q, 331a, 332a and so on, there are singles, pairs and larger multiples on cover featuring three covers with 2c A.E.F. singles (one of these with P.F. certificate), there are many different positions, a few miscuts and the later issues collected for slogans and other varieties, there is a 1964 First Experimental booklet with a block of 25c Paul Revere sheet stamps (about 2850 sold), Fine-Very Fine, a very comprehensive and valuable collection E. 3,000-4,000
- 3183 ★ **Mostly Modern Mint Collection.** Seven Scott "Platinum Series" albums plus an empty binder and slip case, little 19th and some early 20th, better includes White Plains souvenir sheet, Kans.-Nebr. overprints, Prexys, Recalled Legends sheet and just seemingly endless modern right up to date, virtually all Fine-Very Fine..... E. 2,000-3,000
- 3184 (★) **Valuable Unused Classics.** 30 singles, a pair and three blocks of four neatly arranged on stock sheets, all better values, includes Nos. 3, 30 two, 36, 38, 40, 63, 67, 97, 99, 123 two, and a host of Bank Notes with values to 30c, the pair is No. 113 and the blocks are Nos. 11, 212 and 215, virtually all unused (no gum or regummed) with a scattering of original gum and there are possibly a few cleaned stamps, condition is somewhat mixed still quite a bit of useful material to be found, high catalog value E. 5,000-7,500
- 3185 (★) **Valuable 19th Century Accumulation.** Over 50 items on a stock page, includes Nos. 30 two, 30A two, 31, 32, 68, 69, 70b, 71, 90, 97, 112, 113, 115 two, 118 two, others are Bank Note Issues from 1870 Ungrilled to 1888 with 156-161, 163, 165, 186, 187, 188 six, 190, 191 two, 205 strip of four, 211, 215 two, 217 and 218 four, virtually all unused (no gum or regummed), there may be a few with cancels removed but not readily apparent, mixed condition, Fine-Very Fine appearance, substantial catalog value E. 7,500-10,000
- 3186 ★ **Nice Quality Unused Accumulation.** 1851-1938, 32 stamps neatly arranged on a stock sheet, includes Nos. 11, 24, 35, 73, 97, 112, 114, 116, 246 two, 152, 206, 208a, 213, 224, 259, 283, 325-327, 400, 446, 461, 464, 516, 561, 570, 832b, C5 and C6, nearly all original gum with a fair amount of Mint N.H., centering, with two or three exceptions is Very Fine or better, some small faults, mostly trivial, still a choice lot..... E. 3,000-4,000
- 3187 **Valuable 19th & 20th Century Issues.** Over 60 items on two stock sheets, includes some 1851 Issue, used 30c 1857 and an unused 90c (torn and repaired), 1861 used 5c Buff, unused 2c Black Jack pair, few grills and 1869 Pictorial, several better 1870-88 Bank Notes, 4c, 8c, 30c and 50c Columbian, 15c 1894, used \$1.00 Ty. II 1895, 10c Trans.-Miss., 5c-10c Pan-Am., some Washington-Franklins, 2c Lincoln Bluish, \$5.00 No. 480 and \$2.00 Orange Red & Black No. 523, condition is very mixed, still some useful items to be found, includes four P.F. or A.P.S. certificates..... E. 3,000-4,000
- 3188 **19th & 20th Century Balance.** 37 unused and used stamps incl. used Nos. 27, 29, 30A, 31, 33, 36 (red "Supplementary Mail" cancel), 70 (2), 72, 165, 166 (3), unused incl. Nos. 227, 228, 261, 261A, 274, 275, 276A, 290, 298, 309, 311, 312, 400, 400A (3, regummed), few others, some faults, many appear Fine-Very Fine..... E. 3,000-4,000
- 3189 **19th Century Balance.** 26 mostly used stamps, incl. Nos. 67, 70, 76 (2), 151 (2), 152, 97-100, 116 (2), 117 (2), 119, 120, 121, unused incl. No. 39, 182, 183, mixed condition, few appear Fine, Scott Retail approximately 12,000.00
- 3190 **Dealer's Inventory.** 14 different U.S. collections in albums, mostly unused, some used, few covers, blocks, plate blocks, also some used Back-of-Book with 50c Zeppelin and Ducks, some used classics with three Confederate covers, specialized coil plate strips, high-face-value plate blocks, some booklets, souvenir sheets, coil line pairs, etc., overall fresh and Very Fine..... E. 3,000-4,000

- 3191 ★ **Better Singles and Blocks.** Over 40 items on two stock pages, singles include Nos. 63, 211, 215, 229, 259, 311, 312, 325, 404, 453 joint line pair, 479, 523, 505, 573, E2, J20, JQ3 and Q10, blocks with Nos. 156, 206, 225, 302, 427, 428 and C3 ("block" of three), also five used items with Nos. 311, 396 pair and C13, unused apparently all original gum, virtually all Fine-Very Fine, nice lot..... E. 2,000-3,000
- 3192 **Better Quality 20th Century Postage and Commemoratives.** 1902-54, nearly 40 items neatly arranged on two stock sheets, includes Nos. 303, 308, 328, 329, 337, 340, 357, 381, 395, 396, 397-399, 400A, 401, 407, 428, 433, 458, 475, 546, 573, 536 block of four, and single and plate block of four of No. 1053, largely Mint N.H. and the vast majority are very well-centered and Very Fine-Extremely Fine, a lovely lot and a pleasure to view, includes twelve P.F. or P.S.E. certificates E. 1,500-2,000
- 3193 **19th & 20th Century Balance.** Album and few other juicy items, incl. used Nos. 230-245, 369, unused Kans.-Nebr. set, few Hawaii items, few failed extensions lots incl. used Nos. 28 and 121, unused No. 206, some faults, some appear Fine-Very Fine . E. 3,000-4,000
- 3194 **Better Commemoratives.** About 40 stamps, includes 1c-2c Trans.-Miss. with two to five each of the 2c-50c values, Louisiana Purchase complete less 2c, two sets of Jamestown, Panama-Pacific with 5c and 10c Yellow Orange perf 12 and perf 10 5c single and block of four and 10c single, some unused (no gum or regummed), vast majority original gum, mixed condition, generally Fine or better E. 1,500-2,000
- 3195 ★ **Balance of an Important Unused Accumulation.** 1890-1920's, approximately 100 items neatly displayed on stock sheets, wide range of issues with singles, blocks and plate no. blocks, some light duplication, includes 10c-90c 1890 (extra 90c), \$1.00 1895 Ty. I, most of an 1898 Bureau set, Pan-American complete, Nos. 403, 571-572, C2, couple officials, better cut square No. U224, and more, essentially all original gum with a fair amount Mint N.H., overall quality is far above average for this type of lot and should be carefully viewed to truly appreciate, Very Fine-Extremely Fine with relatively few exceptions E. 1,500-2,000
- 3196 ★ **19th & 20th Century Balance.** Several albums of unused singles, blocks and plate blocks, incl. singles of Nos. 294-299, 323-327, 397-403, 630, C1-C6, blocks of four of Nos. 296, 298-299, 323-329, plate blocks incl. Nos. 832-834, also complete pane of No. 651, nice group of precancels on No. 899, also three binders of foreign stamps commemorating the U.S. Bicentennial, some faults, many appear Fine-Very Fine..... E. 3,000-4,000
- 3197 ★ **19th & 20th Century Balance.** Three-ring binder of stock pages containing mostly unused stamps, few better incl. Nos. 285-290, nice group of 1922 Issue with singles, few blocks, Special Delivery mostly complete, nice study of 2c 1894-98 Issue with some 1890 Issue as well, such as 219D imprint and plate no. strip of six, some imperforate multiples, few booklet panes incl. 279Bc, some faults, many Fine-Very Fine E. 3,000-4,000
- 3198 ★ **Collection Balance.** Well over 100 items arranged on stock sheets, wide variety of material, mostly singles but some blocks of four and plate blocks, singles with some 1869 Pictorial values, 1902 1c-50c less 6c and 8c, both 5c Panama-Pacific, Kans.-Nebr. overprints complete, better newspaper stamp, small group of officials, 1618b joint line pair, imprint and plate no. strips of three of 270 and 281, blocks of four of 314 and 320, 1c Green No. 424 "Coil Stamps" imprint plate block of ten, three plate proofs and more, the unused are virtually all original gum, generally Fine-Very Fine E. 1,000-1,500
- 3199 ★ **19th Century Imperforates.** Four items, includes No. 217a horizontal pair, 222a top imprint margin block of four, 226 horizontal pair and a single O67 with large to huge margins, the 30c pair with partially "dried" original gum, minor thin and crease, 4c block glazed original gum, other two original gum, the 90c State is surely a trimmed perforated stamp although the size of the margins argue against that, Fine-Very Fine appearance ... E. 500-750
- 3200 ★ **Unused 19th & 20th Century Collection.** 51 stamps on a stock sheet, a few without gum or regummed, vast majority original gum, includes Trans.-Miss. to 50c, complete Pan-American, Louisiana Purchase and Jamestown, Panama-Pacific complete less the 10c perf 10, \$2.00 and \$5.00 1922-25, 6c-24c 1918-23 Air Post, the first ten Special Delivery, and Nos. Q10-Q12 and JQ4-JQ5, slightly mixed quality, generally Fine-Very Fine E. 1,000-1,500
- 3201 **19th & 20th Century Balance.** Stockbook of unused and used stamps, incl. unused Nos. Q1-Q12, impressive collection of precancels with many better, few 1869's and Bank Note Issues, fancy cancels on No. 65, some faults, many appear Fine-Very Fine, worth close inspection E. 500-750

- 3202 ★ **19th & 20th Century Collection Balance.** Over 200 virtually all unused stamps on album and stock pages, includes 3c 1851 part original gum, unused (no gum) 10c 1869 Pictorial (reperfed), variety of Bank Note issues, mostly 1c-5c values, seven different Columbians to 50c (15c no gum, 50c regummed), 1894-95 Bureaus with 1895 50c (two), \$1.00 Ty. I and a no gum, \$5.00, 5c Panama-Pacific Perf 10, 1917-19 set to \$1.00 less the error and couple low values, some Offsets, a few Coil Waste, Kans.-Nebr. overprints, some imperfs between Nos. 314/611 with both singles and pairs of the three 1909 Commems, 1918-38 Air Post less the 1930 Graf Zeppelins (Nos. C2 and C5 Mint N.H.), some Revenues, 1969-79 Ducks (all Mint N.H. except 1970), also 1c-90c Bank Note essay singles Nos. 182-E2d-190-E1c in Dark Blue Green, many of the pre-1893 stamps are unused (no gum or regummed), mixed condition for the early material, late 19th onward virtually all Fine-Very Fine E. 1,500-2,000
- 3203 ★ **Failed Extensions Balance.** Eight items from a high-quality collection, incl. used No. 10, unused Nos. 178, 236, 250, 258, 403, 440 and 473, minor imperfections incl. either reperfed, slightly disturbed original gum or just simply hinged where previously offered as Mint N.H., each except No. 10 with 2005 P.F. or P.S.E. certificates E. 500-750
- 3204 **Failed Extensions Balance.** Ten unused and two used from a high-quality collection, incl. unused Nos. 207, 213, 260, 453, JQ4, K15, K17-K18, O21, O99, used Nos. 91, J52a, most with current certificates, few faults incl. reperfed, many with older certificates not mentioning any faults, appear Fine-Very Fine 2,664.00
- 3205 **Failed Extensions Balance.** Two used and four unused, incl. used Nos. 37a, 67, unused Nos. 290, 403, Q11 and Q12, faults incl. No. Q12 regummed, appear Fine-Very Fine, all except last with current certificates..... 2,435.00
- 3206 **Balance.** Small group of unused and used stamps incl. used Nos. 69 and 72 with P.F. certificates, some used Officials and other Back-of-Book, unused incl. some Farleys, high-value plate blocks to \$5.00, most Fine-Very Fine E. 400-500
- 3207 ★ **Balance.** 1893-1930's, album pages and few stock cards of mostly unused stamps, incl. unused Nos. 230-240, 285-291, 300-309, 323-327, 403, C1-C6, mixed condition, few appear Fine E. 1,000-1,500
- 3208 **Better Quality Used.** 16 items, includes Nos. 11, 32, 36b, 63, 115, 135, 187, 238, **241, 292**, 395 pair, 411 guide line pair, 446, J5 and K5, all with fresh colors and exceptional centering, couple with Jumbo margins, few minor flaws, Very Fine-Extremely Fine lot.... 2,700.00
- 3209 **Better Values.** 28 stamps, two used, includes Nos. 73, 217, 219D, 244, 249, 250, **278 two**. 291, 292 (used), 298 block of four, 400, 404, 479-480, 634A and a used CSA No. 9, the unused are virtually all original gum, slightly mixed condition, much Fine-Very Fine E. 2,000-3,000
- 3210 **Better Values.** 14 used and unused items, used includes Nos. 17 horizontal pair, 32, 38, 75, 121, 137 and J29, unused with Nos. 152, 190, 228, 257, 505, 524, and O10, the unused virtually all original gum, slightly mixed condition, Fine-Very Fine appearance, with five 2001-2005 certificates (P.F. three, P.S.E. and A.P.S.)..... E. 750-1,000
- 3211 **Coils.** Three-ring binder with stock pages of unused and used coils, incl. nice group of Private Vending and Affixing Machines with multiples, perfin and other varieties, some coil leader rolls, some used, range of issues from Washington-Franklins to modern, many Fine-Very Fine E. 500-750
- 3212 **Commemorative Balance.** 5c and 10c Louisiana Purchase and 1c-5c Jamestown, minor h.r., all well-centered, 5c No. 326 single trivial nibbed perf, otherwise Very Fine-Extremely Fine..... 485.00
- 3213 ★田 **Plate Block Balance.** Four, incl. Nos. 294 and 295 bottom imprint and plate no. blocks of six, No. 540, also 519, few faults with last seriously defective, appear Fine-Very Fine E. 400-500
- 3214 ★★ **Balance.** Six stamps, incl. Mint N.H. Nos. 288, 479, 572 and C1, lightly hinged Nos. C2-C3, No. 288 single short perf at top right, otherwise Very Fine-Extremely Fine, the three Air Post stamps with 2004 P.S.E. certificates (XF 90) 1,305.00
- 3215 ★ **Balance.** Four items, incl. plate no. single of No. 255, imprint pair of No. 255, imprint and plate no. pair of No. 286, last is 319g booklet pane, 286 Mint N.H., others lightly hinged, Fine-Very Fine..... 605.00
- 3216 ★★ **Mint N.H. Balance.** Ten items, includes Nos. 232 block of four, 285, 330, 679 block of four, C4-C6, J57, Q4 and Q8, fresh colors, Fine-Very Fine 3,155.00

- 3217 ★★ **Mint N.H. Early 20th Century.** Small lot of five items, includes 4c and 5c 1902 pairs, 3c Louisiana Purchase vertical strip of three, and singles of 5c Jamestown and 1c Panama-Pacific Perf 12, Very Good-Fine 1,530.00
- 3218 **Modest Collection.** Two sparsely populated volumes, nothing particularly outstanding but we do note a White Plains souvenir sheet, a few better covers and a small collection of Canada, generally Fine-Very Fine E. 300-400
- 3219 **19th & 20th Century Balance.** Group of mostly used stamps, incl. nice selection of Pan-American, No. 11's in old-time approval book with nice range of shades, also unused Canal Zone block of six with part top imprint, most Fine-Very Fine E. 100-150
- 3220 **19th & 20th Century Balance.** Few stock cards of unused and used stamps, incl. used Nos. 116, 123, 218, few reference items, few faults, appear Fine-Very Fine.. E. 400-500
- 3221 ★ **19th & 20th Century Commemoratives.** Nine unused stamps, incl. Nos. 233, 234, 285, 298, 327, 573, few small faults, appear Fine-Very Fine, No. 298 with 2001 P.F. certificate 526.00
- 3222 **Balance.** Small group including Nos. 290-292, last original gum, natural s.e. with wide margins and centered but small thin, 4c, 8c and 10c Pan-American, few covers and ten No. 184-E5e plate essays, each from position 11 from the sheet of 25 showing **plate crack**, (catalogs \$150.0 as normal essays), mixed condition from faulty to Very Fine E. 400-500
- 3223 ★★田 **Modern Accumulation.** White Ace album pages of plate blocks and other large multiples, fairly complete from 1973-84, fresh and Very Fine E. 300-400
- 3224 **"The Postage Stamps Of The United States", Luff, 1902.** Back cover present but separated, outer spine missing, ex John A. Fox, also includes first edition reference list of "The Departmental Stamps Of The United States", Stanley Gibbons, Inc. (New York), 1922..... E. 75-100

END OF SEVENTH SESSION

EIGHTH SESSION (LOTS 3225-3418)
FRIDAY, DECEMBER 16, 2005, AT 10:30 A.M.

OFFICIALS

Featuring the Carl Mainberger Collection of Used Blocks



- 3225 ★ 3c Agriculture (O3). Original gum, lightly hinged, radiant color, extra wide margins, fresh and Extremely Fine, a stamp of great visual appeal, with 2001 P.F. certificate 175.00
- 3226 ★田 6c Agriculture (O4). Block of four, top left stamp barely hinged, others Mint N.H., vibrant color, Fine-Very Fine, with 1994 P.F. certificate 720.00
- 3227 10c Agriculture (O5). Horizontal pair with paper adhering, bold quartered cork cancels, also includes two used 3c Agriculture pairs, Fine lot and very scarce, 10c ex Stone, Scott Retail for used singles 412.00
- 3228 ★ 2c Executive (O11). Disturbed original gum, choice margins and nicely centered, Extremely Fine 500.00
- 3229 ★ 6c Executive (O13). Original gum, lightly hinged, brilliant color, Very Fine and choice, with 2005 P.F. certificate 750.00
- 3230 ★ 6c Executive (O13). Barely disturbed original gum, rich color, Very Fine, with 2005 P.S.E. certificate 750.00
- 3231 ★ 1c-90c Interior (O15-O22, O24). Complete set less the 30c, original gum (12c small part only), mixed centering, Fine-Very Fine lot(Photo Ex) 855.00



3232fX



3234



3236



3237



3238



3239fX



3240fX



3241



3244



3243



3245

- 3232 田 **1c-3c Interior (O15-O17)**. Used **blocks of four**, 3c perf flaws, Very Good-Fine, 1c ex Ward...
.....(Photo Ex) E. 400-600
- 3233 **1c-90c Interior (O15-O18, O20-O22, O24)**. Collection of used **pairs and strips of three** on
pages, 48 items in all, variety of cancels, generally Fine or better. *Not illustrated* E. 750-1,000
- 3234 田 **12c Interior (O20)**. Used **block of four**, blue target cancels, small reinforcement, Very Good-
Fine 500.00

- 3235 田 **24c Interior (O22)**. Used **block of four**, right pair
stitch watermark, cork cancels, left pair faults,
otherwise Fine, very scarce, ex Ehrenberg.....
..... E. 750-1,000



3235

- 3236 ★ **30c Justice (O33)**. Original gum, fresh color, slight offset specks on the back, Fine appearance
..... 1,000.00
- 3237 ★ **90c Justice (O34)**. Original gum, well-centered, short perf at top, otherwise fresh and Very
Fine, with 2005 P.S.E. certificate 1,350.00
- 3238 TC **2c Navy, Green Trial Color Plate Proof on Wove, Perforated (O36TC4)**. Fresh and Fine.....
..... 250.00
- 3239 **3c-90c Navy (O37, O40, O41, O45)**. 12c and 90c horizontal pairs (90c with left sheet margin),
other two strips of three (10c on piece), two 3c and one 90c perf flaws, otherwise Fine, scarce
group of multiples, ex Stone, Scott Retail for used singles(Photo Ex) 808.50
- 3240 田 **3c, 6c navy (O37-O38)**. Used **blocks of four**, former light creases and small hinge reinforced
separation, latter rejoined horizontally, Very Good-Fine appearance, 3c ex Markovits, 6c ex
Ward.....(Photo Ex) E. 1,500-2,000
- 3241 ★ **15c Navy (O42)**. Original gum, h.r., bright color, Very Fine, with 2005 P.F. certificate.....
..... 275.00



3242

- 3242 田 **30c Navy (O44)**. Used **block of four**, nicely
centered, cork cancels, light creases or wrinkles, top
right short perf, otherwise Fine, very rare, possibly
one of only two known used blocks of this value, ex
Ward..... E. 1,500-2,000

- 3243 田 **2c Post Office (O48)**. Used **horizontal block of ten**, blue double oval handstamps which appear to be of the Chicago Postmaster, Very Good-Fine, scarce. (Photo, p. 234) E. 350-500
- 3244 田 **6c Post Office (O50)**. Used **vertical block of eight**, on most of original piece, minor flaws, also includes block of four with sides perfs trimmed off and a faintly cancelled pair, scarce lot (Photo, p. 234) E. 350-500
- 3245 田 **10c Post Office (O51)**. **Block of four** with partial bottom imprint margin, each stamp with small ms "X" cancel, original gum on the reverse, believed to be a presentation or sample block, perfs slightly blunted on bottom left stamp, otherwise Fine, seldom seen (Photo, p. 234) E. 200-300



3246



3247

- 3246 田 **12c Post Office (O52)**. Used **block of four**, target cancels, attractively centered, Fine-Very Fine, very scarce, ex Stone..... E. 750-1,000
- 3247 ★田 **15c Post Office (O53)**. Block of four, bottom stamps Mint N.H., top pair lightly hinged, well-balanced margins, Very Fine, Scott Retail as singles..... 400.00



3248



3249

- 3248 田 **30c Post Office (O55)**. Used **block of six**, neat target cancels, Very good-Fine, **possibly largest known used multiple**, Scott Retail as block and two singles..... 562.00
- 3249 田 **30c Post Office (O55)**. Used **block of four**, lightly cancelled, Fine, ex Ward..... 525.00



3250

3250 田 **90c Post Office (O56).** Used **block of eighteen** (6 x 3), **blue** cork cancels, few slight crease or wrinkles

FINE-VERY FINE CENTERING. THIS IS THE LARGEST KNOWN USED BLOCK OF THIS VALUE. AN IMPORTANT OFFICIAL COLLECTION SHOWPIECE.

E. 1,500-2,000



3251



3252



3253



3254

3251 田 **90c Post Office (O56).** Used **block of four**, attractive central quartered cork cancel, Fine-Very Fine, scarce, ex Ward E. 300-400

3252 ★ **10c State (O62).** Original gum, lightly hinged, pretty pastel color, Very Fine 190.00

3253 ★ **90c State (O67).** Original gum, single hinge mark, deep rich color, well-balanced margins, Extremely Fine, with 2002 P.F. certificate 1,000.00

3254 **\$2.00 State (O68).** A presentation or sample copy with tiny ms "X" on Seward's shoulder, scissors separated, Fine, very scarce and a nice addition to a specialized collection of Official Issues E. 300-400



3255



3256



3257



3258

- 3255 (★) **\$2.00 State (O68)**. Unused (no gum), fresh colors, small tear at left, otherwise Fine 700.00
- 3256 ★ **\$2.00 State (O68)**. Slightly disturbed original gum and some offset, fresh, Fine 1,250.00
- 3257 **\$2.00 State (O68)**. Used, several thins and light creases, Very Fine appearance 1,250.00
- 3258 **\$2.00 State (O68)**. Exceptionally well-centered, cork cancel, repaired, Extremely Fine appearance 850.00



3259



3260



3261



3262

- 3259 ★ **\$5.00 State (O69)**. Original gum, h.r., fresh colors, reperfed at bottom, perfs just in at top, still a fairly attractive example of the rarest Official stamp, with 1989 P.F. certificate 6,000.00
- 3260 (★) **\$10.00 State (O70)**. Unused (no gum), fresh, strong colors, bottom perfs just touch, couple nibbed and some improved perfs at right, otherwise Fine, with 1991 P.F. certificate 2,750.00
- 3261 ★ **\$10.00 State (O70)**. Original gum, fresh colors, small margin repair at bottom right and couple short perfs at left, otherwise Very Fine 4,500.00
- 3262 (★) **\$20.00 State (O71)**. Unused (no gum), intense colors, centered to bottom left, perfs clear, Fine 2,250.00



3263EX



3265



3266

3263 田 1c-15c Treasury (O72-O74, O77-O79). Used blocks of four, 12c ms. cancel, virtually all Fine-Very Fine, scarce lot, 2c ex Stone, 10c ex Ehrenberg.....(Photo Ex) E. 1,000-1,500



3264EX

3264 田 2c Treasury (O73). Used block of 21, horizontal ms. cancels, also includes block of four with ms. cancels also, the large block with some reverse staining, some minor creasing and one with minor tear, otherwise Fine-Very Fine, attractive showpiece, ex Ehrenberg, block of four ex Ward(Photo Ex) E. 400-500

3265 田 6c Treasury (O75). Used horizontal block of six, small parts of greenish blue target cancels, some reverse staining, Very Good-Fine appearance, Scott Retail as block of four and two singles..... 506.00

3266 田 6c Treasury (O75). Used block of four, light greenish blue cancels, Very Fine and pretty 500.00



3267



3268



3269

- 3267 ★ **7c Treasury (O76).** Original gum, exceptionally well-centered, fresh, rich color, Extremely Fine, with 2002 P.F. certificate..... 150.00
- 3268 ★田 **7c Treasury (O76).** Block of four, original gum, lightly hinged, rich color, Fine-Very Fine, with 1995 P.F. certificate 600.00
- 3269 田 **7c Treasury (O76).** Used **block of four**, large grids of small squares cancels, small tear and crease at bottom of bottom left stamp, otherwise Fine, very scarce, ex Stone..... E. 500-750



3270EX



3271EX



3272

- 3270 田 **10c, 15c Treasury (O77, O79).** Used **blocks of four**, overall cancels but not too heavy, Fine lot(Photo Ex) E. 350-500
- 3271 田 **10c Treasury (O77).** Used **blocks of four and six**, generally lightly cancelled, some faults, most of a minor nature, Very Good-Fine appearance.....(Photo Ex) E. 500-750
- 3272 田 **12c Treasury (O78).** Used **block of four**, cork cancels, couple short perfs, otherwise Fine, ex Stone 600.00



3273

- 3273 田 **15c Treasury (O79).** Used **block of nine** with right sheet margin, roller cancels, Fine and scarce block, ex Ehrenberg..... E. 500-750



3274EX

- 3274 **24c Treasury (O80).** Horizontal pair and strip of four, virtually all fairly lightly cancelled, left stamp in pair couple trivial nibbed perfs, otherwise Fine-Very Fine, scarce, strip ex Stone, Scott Retail for used singles**(Photo Ex)** 450.00



3275



3276



3277

- 3275 田 **30c Treasury (O81).** Used **block of four**, roller cancel, small hinge reinforcement, right pair closed tear or cut, otherwise Fine-Very Fine, ex Ehrenberg..... E. 750-1,000
- 3276 田 **30c Treasury (O81).** Used **block of four**, each pair with neat red pen line cancel, top left stamp tiny margin nick, otherwise Fine-Very Fine E. 500-750
- 3277 田 **90c Treasury (O82).** Used **horizontal block of six**, light unobtrusive magenta cancels, right pair hinge reinforced separation, Fine, Scott Retail as block of four and two singles 322.00



3278



3280



3281



3282



3285



3283



3284



3287



3288



3289



3290

- 3278 田 **90c Treasury (O82).** Used **horizontal block of ten**, rich color, bold quartered cork cancels, some hinge reinforced separations, few trivial flaws, otherwise Fine, scarce and attractive multiple, Scott Retail as two blocks of four and two singles 622.00
- 3279 **1c-30c War (O83-O86, O88-O92).** Collection of 70 used **pairs and strips of three and larger** on pages, variety of cancels, generally Fine or better *Not illustrated* E. 500-750
- 3280 ★田 **1c War (O83).** Block of nine, original gum, lightly hinged, tiny natural inclusions, few perf separations, otherwise Fine-Very Fine, Scott Retail as block of four and five singles 1,400.00
- 3281 田 **3c War (O85).** Used **block of four**, attractive unframed grid cancels, fresh color, perfs slightly in at left, scarce, ex Stone E. 200-300
- 3282 田 **12c War (O89).** Used **horizontal block of ten**, New York grid duplex circular datestamp cancels, rich color, pos. 4 and 5 slight wrinkles (former small tear), otherwise Fine, very scarce, ex Ehrenberg, Scott Retail as two blocks of four and two singles 920.00
- 3283 田 **12c War (O89).** Used **block of eleven** (horizontal block of eight with strip of three beneath), large unframed grid cancels, small hinge reinforcement, four with margin faults due to scissors separation, otherwise Fine, may be largest known used block, ex Ward..... 930.00
- 3284 ★★田 **15c War (O90).** Mint N.H. block of eight with selvage at right, brilliant color, Very Fine, Scott Retail as singles 400.00
- 3285 ★田 **15c War (O90).** Block of four, original gum, top pair lightly hinged, bottom pair Mint N.H., rich color, choice centering, top right stamp tiny thin speck, appears Extremely Fine, with 2002 P.F. certificate (erroneously stating sound and all four stamps previously hinged), Scott Retail as hinged singles..... 160.00

- 3286 田 **24c War (O91).** Used **block of four**, beautiful strong color, bold circle of wedges cancels, Fine and handsome, with 1993 P.F. certificate 900.00



3286

- 3287 田 **30c War (O92).** Two used **blocks of four**, one with left sheet margin (see at top), this one also with perfect bold quartered cork cancels, one stamp in other block clipped perfs at left, otherwise Fine lot, ex Ward E. 350-500
- 3288 田 **30c War (O92).** Used **horizontal block of six**, cork cancels, small hinge reinforcement between pos. 1 and 2, pos. 1 slight creases, perfs in at top, **believed to be the largest known used multiple**, ex Ward E. 350-500
- 3289 ★ **90c War (O93).** Mint N.H., deep rich color, choice centering, Extremely Fine, with 2005 P.F. certificate 125.00
- 3290 田 **2c Interior, Soft Paper (O97).** Used **horizontal block of six**, light oval numeral grids and part of circular datestamp cancels, bright color, bottom right stamp tiny margin nick, otherwise Very Good-Fine, as there are **believed to be only four used blocks of four**, this block of six could be the largest..... E. 200-300



3291



3292

- 3291 田 **2c Interior, Soft Paper (O97).** Used **block of four**, nicely centered, quartered cork cancels, small stain on the back of the bottom right stamp, otherwise Fine-Very Fine, **only four used blocks of four believed to exist** E. 200-300
- 3292 田 **3c Interior, Soft Paper (O98).** Used **block of fifteen** with package or envelope remnants on the reverse, cork cancels, pos. 6 and 11 partially broken crease, couple other small faults, otherwise Fine-Very Fine, believed to be **the largest known used multiple** E. 300-400

- 3293 ★ **12c Interior, Soft Paper (O101).** Part original gum, vibrant color, huge margins, Extremely Fine, with 2005 P.F. certificate..... 190.00



3293



3294

- 3294 田 **12c Interior, Soft Paper (O101).** Used **block of six**, rich color, couple hinge reinforced separations, Fine, **probably the largest known used block of this value**, this block last sold in our April 25, 1996 auction where it realized \$1,350 plus the 10% buyer's premium E. 1,500-2,000



3295



3296

- 3295 田 **3c Treasury, Soft Paper (O109).** Used **block of four** with traces of plate no. and half arrow at top, natural s.e. at right, **Star** fancy cancels, some hinge reinforcement, small nick and some creasing, well-centered, very scarce block E. 500-750
- 3296 **30c Treasury, Soft Paper (O112).** Neat cancels, rich color, small corner crease ending in a tear at top right, appears Extremely Fine, scarce in used condition, with 2003 P.F. certificate 325.00



3297

- 3297 ★ **90c Treasury, Soft Paper (O113).** Original gum, lightly hinged, couple tiny natural inclusion specks not mentioned on accompanying certificate, Fine and very scarce, with 2005 P.F. certificate 2,750.00



3298

- 3298 **90c Treasury, Soft Paper (O113).** Horizontal strip of three, ms. cancel, light pressed-out creases, Fine appearance, **possibly largest known used multiple**, with 1982 P.F. certificate 1,200.00



3299

- 3299 田 **1c War, Soft Paper (O114).** Used horizontal block of six, very lightly cancelled, small hinge reinforcement, light creasing and tiny thin spot, otherwise Fine, believed to be the largest known used multiple, ex Ward..... E. 500-750



3300



3301



3302

- 3300 田 **2c War, Soft Paper (O115).** Used vertical block of six, neat target cancels, rich color, top pair minor creasing, otherwise Very Good-Fine, believed to be the largest known used multiple E. 300-400
- 3301 田 **6c War, Soft Paper (O117).** Used horizontal block of ten, town circular datestamp and circled star cancels, some hinge reinforcement, right perfs slightly blunted and some mostly slight usage creasing, otherwise Fine-Very Fine, believed to be the largest known used multiple, ex Ward..... E. 750-1,000
- 3302 田 **12c War, Soft Paper (O119).** Used block of four, cork cancels, bottom right stamp corner defective, others Fine-Very Fine, very scarce, ex Ward..... E. 200-300
- 3303 田 **1c-\$1.00 Postal Savings Official Issues (O121-O126).** Collection of 27 used items on pages, nearly all blocks of four or larger, includes spacing varieties, No. O121 imprint, star and plate no. 5500 block of nine, No. O123 block of six with partial imprint and plate no. 5615, generally Fine, scarce lot *Not illustrated* E. 500-750
- 3304 **Balance of Official Used Multiples Collection.** Approximately 170 items on pages, pairs and strips of three or larger, quite a large part consists of Interior and War soft paper issues, many different, variety of cancels, also five used blocks of four and a page devoted to altered Official "Specimen"s, card plate proofs and a 24c Post Office lithographic forgery, generally Fine lot, excellent for the specialist..... *Not illustrated* E. 1,500-2,000
- 3305 ★ **Officials Collection.** Largely complete arranged on a stock page, includes Agriculture complete less 10c, Executive complete, Justice complete, Navy complete less 24c, State complete to 90c, soft papers with 3c Agriculture, 1c and 15c Interior, and 3c and 6c Justice, about twenty unused no gum or regummed, others part to original gum, usual mixed condition but there are a number of Fine-Very Fine included *Not illustrated* E. 2,000-3,000

OFFICIAL SPECIMENS



- 3306 S 1c-30c Agriculture, Specimen Ovpt. (O1S-O9S). Without gum as issued, vibrant colors, few with small thin spots or perf flaws, otherwise Fine-Very Fine, scarce complete set (Photo Ex) 1,795.00
- 3307 S 1c-30c Agriculture, Specimen Ovpt. (O1S-O9S). Without gum as issued, bright colors, few small perf flaws as usual, otherwise Fine-Very Fine, scarce complete set (Photo Ex) 1,795.00
- 3308 S 1c-30c Agriculture, Specimen Ovpt. (O1S-O9S). Without gum as issued, rich colors, few usual perf flaws, otherwise Fine-Very Fine (Photo Ex) 1,795.00
- 3309 S 6c Agriculture, Specimen Ovpt. (O4S). Without gum as issued, exceptionally wide margins and almost perfectly centered, Extremely Fine 250.00
- 3310 S 10c Agriculture, Specimen Ovpt. (O5S). Without gum as issued, beautiful margins and perfectly centered, fresh color, Extremely Fine 250.00
- 3311 S 12c Agriculture, Specimen Ovpt. (O6S). Without gum as issued, strong color, Fine . 250.00
- 3312 S 15c Agriculture, Specimen Ovpt. (O7S). Without gum as issued, fresh and Fine 250.00
- 3313 S 24c Agriculture, Specimen Ovpt. (O8S). Without gum as issued, well-centered, fresh, Very Fine and choice 250.00
- 3314 S 30c Agriculture, Specimen Ovpt. (O9S). Without gum as issued, fresh, single short perf, otherwise Fine 250.00
- 3315 S 3c Interior, Specimen Ovpt. (O17S). Without gum as issued, wonderfully fresh, Very Fine and attractive, only 88 issued 975.00
- 3316 S 6c Interior, Specimen Ovpt. (O18S). Without gum as issued, fresh and bright, Very Fine, pretty example, only 83 issued 975.00



- 3317 S 10c Interior, Specimen Ovpt. (O19S). Without gum as issued, fresh, intense color, Fine, only 82 issued 975.00
- 3318 S 12c Interior, Specimen Ovpt. (O20S). Without gum as issued, remarkably fresh with deep rich color, Very Fine, only 75 issued..... 975.00
- 3319 S 12c Interior, Specimen Ovpt. (O20S). Without gum as issued, small thin and slight stain, reperfed at right, otherwise Fine, only 75 issued..... 975.00
- 3320 S 15c Interior, Specimen Ovpt. (O21S). Without gum as issued, minor adherence and slight oxidation, otherwise Fine, only 78 issued..... 975.00
- 3321 S 15c Interior, Specimen Ovpt. (O21S). Without gum as issued, interesting variety with diagonal line through period after "DEPT", choice margins and strong color, Fine, only 78 issued, nice item for the specialist, with 1984 P.F. certificate, Scott Retail is for normal stamp..... 975.00
- 3322 S 24c Interior, Specimen Ovpt. (O22S). Without gum as issued, unusually wide margins and well-centered, fresh, deep rich color, Very Fine and choice, only 77 issued 975.00
- 3323 S 24c Interior, Specimen Ovpt. (O22S). Without gum as issued, s.e. at bottom, Very Fine, only 77 issued 975.00
- 3324 S 30c Interior, Specimen Ovpt. (O23S). Without gum as issued, fresh, choice margins, Very Fine and attractive, only 75 issued 975.00
- 3325 S 90c Interior, Specimen Ovpt. (O24S). Without gum as issued, fresh, choice margins, Fine and handsome, only 77 issued 975.00
- 3326 S 90c Interior, Specimen Ovpt. (O24S). Without gum as issued, scissors separated slightly blunting perfs at right, incredibly well-centered, deep rich color, Extremely Fine..... 975.00
- 3327 S 1c-90c Justice, Specimen Ovpt. (O25S-O34S). Without gum as issued, rich colors, perfs scissors-separated causing few s.e. or short, appear Fine-Very Fine, only 150 sets produced (Photo Ex) 5,145.00



- 3328 S 2c Justice, Specimen Ovpt. (O26S). Without gum as issued, fresh and Extremely Fine.... 45.00
- 3329 S 3c Justice, Specimen Ovpt. (O27S). Without gum as issued, fresh and Fine, only 178 issued 625.00
- 3330 S 6c Justice, Specimen Ovpt. (O28S). Without gum as issued, Fine, only 163 issued 625.00
- 3331 S 10c Justice, Specimen Ovpt. (O29S). Without gum as issued, nicely centered, trivial slightly blunted perf at right, otherwise Very Fine, only 163 issued 625.00
- 3332 S 12c Justice, Specimen Ovpt. (O30S). Without gum as issued, fresh color, scissors separated slightly blunting few perfs, small light surface rub, otherwise Very Fine and choice, only 154 issued 625.00
- 3333 S 24c Justice, Specimen Ovpt. (O32S). Without gum as issued, wonderfully fresh, deep color, two short perfs at top right, otherwise Very Fine, only 150 issued, with 1990 P.F. certificate. 650.00
- 3334 S 90c Justice, Specimen Ovpt. (O34S). Without gum as issued, fresh and crisp, scissors separated partially blunting some perfs at bottom right, Fine, only 152 issued..... 650.00
- 3335 P 1c-30c Navy, Plate Proofs on Card, "Specimen" Handstamp Ovpts. in Blue (O35P4-O44P4 vars). Complete set less the 90c value, large to huge margins, 3c, 12c and 24c inverted overprints, Very Fine-Extremely Fine, little is known about these although two sets are believed to exist (Photo Ex) E. 500-750
- 3336 S 3c Navy, Specimen Ovpt. (O37S). Without gum as issued, fresh, top perfs trimmed off, otherwise Fine, only 126 issued..... 700.00
- 3337 S 7c Navy, Specimen Ovpt. (O39S). Without gum as issued, nicely centered and attractive margins, tiny margin nick at top right, otherwise Very Fine..... 325.00



- 3338 S 10c Navy, Specimen Ovpt. (O40S). Without gum as issued, fresh and Very Fine, only 122 issued 800.00
- 3339 S 15c Navy, Specimen Ovpt. (O42S). Without gum as issued, scissors separated at sides, very lightly toned at top (really trivial), otherwise Extremely Fine, only 107 issued, with 1988 P.F. certificate 700.00
- 3340 S 90c Navy, Specimen Ovpt. (O45S). Without gum as issued, fresh and beautifully centered, couple nibbed perfs and minor toned spot at bottom left, otherwise Extremely Fine, only 102 issued..... 700.00
- 3341 S 3c Post Office, Specimen Ovpt. (O49S). Without gum as issued, scissors separated, perfs intact, Fine, only 91 issued, with 1990 P.F. certificate..... 900.00
- 3342 S 6c Post Office, Specimen Ovpt. (O50S). Without gum as issued, scissors separated, slightly blunt at left, thin spot, Very Fine appearance, only 87 issued 875.00
- 3343 S 6c Post Office, Specimen Ovpt. (O50S). Without gum as issued, exceptionally well-centered, scissors separated blunting a few perfs at bottom left, Extremely Fine, only 87 issued 875.00
- 3344 S 10c Post Office, Specimen Ovpt. (O51S). Without gum as issued, choice margins and well-centered, top perfs slightly blunted from scissors separation, Extremely Fine, only 177 issued 550.00
- 3345 S 10c Post Office, Specimen Ovpt. (O51S). Without gum as issued, scissors separated slightly blunting some perfs, Fine, only 177 issued 550.00
- 3346 S 12c Post Office, Specimen Ovpt. (O52S). Without gum as issued, wide margins, fresh and Fine, only 93 issued 800.00
- 3347 S 15c Post Office, Specimen Ovpt. (O53S). Without gum as issued, scissors separated, perfs fully intact, Fine, only 82 issued 925.00



- 3348 S 24c Post Office, Specimen Ovpt. (O54S). Without gum as issued, wonderfully fresh, scissors separated, perfs intact, Fine, only 84 issued..... 850.00
- 3349 S 30c Post Office, Specimen Ovpt. (O55S). Without gum as issued, fresh, couple trivial blunted perfs as a result of scissors separation, Fine, only 81 issued, with 1990 P.F. certificate 850.00
- 3350 S 90c Post Office, Specimen Ovpt. (O56S). Without gum as issued, fresh, well-centered, for some reason "gum" has been added, light diagonal crease and tiny corner perf crease, Extremely Fine appearance..... 850.00
- 3351 S 1c-15c State, Specimen Ovpt. (O57S-O64S, O57Sb, O57xS). Without gum as issued, 1c-15c complete plus 1c on horizontally ribbed paper and the soft paper issue, a few scissors separated, only the 7c is trimmed, 6c couple short perfs, virtually all Fine-Very Fine (Photo Ex) 2,855.00
- 3352 S 1c-90c State, Specimen Ovpt. (O57S-O67S). Without gum as issued, rich colors, 3c slight toning, few small perf flaws or reperfed, otherwise Fine-Very Fine, only 245 sets were produced (Photo Ex) 2,675.00

- 3353 SEB 1c State, Soft Porous, Specimen Ovpt. (O57S). Block of four with selvage at left, without gum as issued, pretty pastel color

VERY FINE AND CHOICE. A SCARCE BLOCK OF FOUR OF THE ONE-CENT STATE DEPARTMENT SPECIMEN OVERPRINT ON SOFT POROUS PAPER.

Scott Catalogue assigns a premium of \$700.00 for a block of four versus four singles..... 1,800.00



3353

- 3354 S 2c State, Specimen Ovpt. (O58S). Without gum as issued, unusually wide margins and exceptionally well-centered, fresh, Extremely Fine, surprisingly difficult to find this nice 45.00
- 3355 S 6c State, Specimen Ovpt. (O60Sa). Without gum as issued, choice margins and well-centered, Very Fine 175.00



- 3356 S 7c-90c State, Specimen Ovpt. (O61S, O63S-O67S). Without gum as issued, 30c small thin spot, couple others tiny perf flaws, otherwise Very Good-Fine..... 1,590.00
- 3357 S 10c State, Specimen Ovpt. (O62Sa). Without gum as issued, couple short perfs, otherwise Very Fine 375.00
- 3358 S 12c State, Specimen Ovpt. (O63S). Without gum as issued, wonderfully fresh, handsome margins and centering, Very Fine and choice..... 375.00
- 3359 S 15c State, Specimen Ovpt. (O64S). Without gum as issued, fresh, scissors separated, perfs essentially intact, Very Fine..... 375.00
- 3360 S 24c State, Specimen Ovpt. (O65S). Without gum as issued, fresh, wonderfully choice margins and centering, scissors separated, perfs essentially completely intact, Extremely Fine 375.00
- 3361 S 30c State, Specimen Ovpt. (O66S). Without gum as issued, fresh and Fine..... 375.00
- 3362 S 90c State, Specimen Ovpt. (O67S). Without gum as issued, intense color, Fine.. 375.00

- 3363 S \$2.00 State, Specimen Ovpt. (O68S). Without gum as issued, wonderfully fresh and crisp with wide margins

FINE. A VERY DESIRABLE EXAMPLE OF THIS RARE \$20.00 STATE SPECIMEN.

Although the Scott Specialized states that 32 \$2.00 State "Specimen" stamps were issued, the description for the Markovits example states "only about twenty are recorded", presumably based on Markovits's original research.

With 1983 P.F. certificate 12,500.00



3363



3364

3364 S \$5.00 State, Specimen Ovpt. (O69S). Without gum as issued, Position 2, fresh and with strong colors, minor thin spot

FINE APPEARANCE. AN EXCEEDINGLY RARE OFFICIAL "SPECIMEN" STAMP.

Although the Scott Specialized states that 12 \$5.00 State "Specimen" stamps were issued, the description for the Markovits example states that eight are recorded, presumably based on Markovits's original research.

Ex Markovits..... 20,000.00



3365

3365 S \$5.00 State, Specimen Ovpt. (O69S). Without gum as issued, exceptionally fresh, tiny thin spot at bottom which may be naturally occurring

VERY GOOD APPEARANCE. ANOTHER EXAMPLE OF THIS GREAT RARITY.

With 1983 P.F. certificate 20,000.00



3366

- 3366 S **\$10.00 State, Specimen Ovpt. (O70S).** Without gum as issued, fresh and bright, two small thin spots (one very trivial) and a single short perf at right
 FINE APPEARANCE. SECOND ONLY TO THE \$20.00 VALUE IN RARITY AND A MAJOR KEY TO COMPLETION OF OFFICIAL "SPECIMEN" OVERPRINTS.
 Although the Scott Specialized states that eight \$2.00 State "Specimen" stamps were issued, the description for the Markovits example states that five are recorded, presumably based on Markovits's original research.
 With 1983 P.F. certificate 42,500.00



- 3367 S 1c-90c Treasury, Specimen Ovpt. (O72S-O82S). Without gum as issued, 3c with part captured imprint at top, rich colors, adherences on back of most, few short perfs, Fine-Very Fine appearance, scarce set, only 72 were produced.....(Photo Ex) 7,115.00
- 3368 P 1c-90c Treasury, Plate Proofs on Card, Diagonal Blue Handstamp "Specimen" Overprints (O72P4 var-O82P4 var). Complete set, also includes a single 15c with a taller and longer similar handstamp, virtually all large to huge margins, Very Fine-Extremely Fine, only two sets believed to exist, ex Markovits...(Photo Ex) E. 750-1,000
- 3369 S 6c Treasury, Specimen Ovpt. (O75S). Without gum as issued, Very Fine, only 85 issued 850.00
- 3370 S 7c Treasury, Specimen Ovpt. (O76S). Without gum as issued, fresh and Very Fine, only 198 issued..... 550.00
- 3371 S 10c Treasury, Specimen Ovpt. (O77S). Without gum as issued, nicely centered with extra wide top margin, tiny surface scuff at extreme left, otherwise Very Fine, only 82 issued 900.00
- 3372 S 12c Treasury, Specimen Ovpt. (O78S). Without gum as issued, wide margins, fresh and Fine, only 75 issued 925.00
- 3373 S 15c Treasury, Specimen Ovpt. (O79S). Without gum as issued, fresh and Fine, only 75 issued 925.00
- 3374 S 15c Treasury, Specimen Ovpt. (O79S). Without gum as issued, choice wide margins and exceptionally well-centered, small thin spot, Extremely Fine appearance, only 75 issued.. 925.00
- 3375 S 24c Treasury, Specimen Ovpt. (O80S). Without gum as issued, fresh, intense color, Fine, only 99 issued 800.00
- 3376 S 30c Treasury, Specimen Ovpt. (O81S). Without gum as issued, fresh, couple trivial nibbed perfs, otherwise Fine, only 74 issued..... 1,000.00



- 3377 P 1c-90c War, Plate Proofs on Card, Diagonal Blue Handstamp "Specimen" Ovpts (O83P4 var-O93P4 var). Complete set, 3c with inverted handstamp, virtually all large to huge margins, Very Fine-Extremely Fine, only two sets believed to exist, ex Markovits....
.....(Photo Ex) E. 750-1,000
- 3378 S 1c-90c War, Specimen Ovpt. (O83S-O93S). Without gum as issued, bright colors, 1. s.e. at left, few minor flaws, appear Fine-Very Fine, scarce complete set, only 104 were produced.....(Photo Ex) 6,045.00
- 3379 S 1c-90c War, Specimen Ovpt. (O83S). Without gum as issued, some perf flaws or off-center, generally Fine lot, the 12c-90c with issue quantities of 105 or 106 each.....
.....(Photo Ex) 3,345.00
- 3380 田 1c War, Specimen Ovpt. (O83S). Block of fifteen, without gum as issued, brilliant color, choice centering, Very Fine-Extremely Fine, attractive multiple, Scott Retail as two blocks of four and singles..... 775.00
- 3381 S 3c War, Specimen Ovpt. (O85S). Without gum as issued, fresh and Fine, only 118 issued
..... 650.00
- 3382 S 6c War, Specimen Ovpt. (O86S). Without gum as issued, wide margins, strong color, Fine, only 111 issued..... 650.00



3383



3384



3385



3386

- 3383 S **7c War, Specimen Ovpt. (O87S).** Without gum as issued, Very Fine and choice. 150.00
- 3384 S **10c War, Specimen Ovpt. (O88S).** Without gum as issued, beautifully centered, Extremely Fine, only 119 issued 625.00
- 3385 S **24c War, Specimen Ovpt. (O91S).** Without gum as issued, choice wide margins, couple short perfs, otherwise Fine, only 106 issued 775.00
- 3386 S **30c War, Specimen Ovpt. (O92S).** Without gum as issued, beautifully centered, Extremely Fine, only 104 issued 775.00
- 3387 S **1c-90c Official Specimen Ovpts (O1S/O93S).** Without gum as issued, a complete collection of all the 1c-90c values plus the three listed soft papers, 91 items in all, fresh colors throughout, a very few with s.e. or slightly clipped perfs from scissors separation, some occasional minor flaws as would be expected, virtually all Fine-Very Fine, an excellent opportunity to acquire a highly valuable and attractive collection of these popular Special Printings, which needs only the four dollar-value State stamps for completion.....*Not illustrated* 45,297.50
- 3388 S **1c-30c Official Specimen Ovpts. (O1S/O84S).** Small balance of collection, 48 stamps, without gum as issued, about 30 different, includes a few ribbed papers, 1c Executive and Navy (2) soft papers, higher values such as 3c and 6c Agriculture, 10c Interior, 15c and 30c Justice and 24c Navy, also includes **12c Post Office card plate proof with blue diagonal handstamp "Specimen" overprint (inverted)**, slightly mixed condition, majority Fine-Very Fine.....*Not illustrated* E. 1,500-2,000

"SEPCIMEN" ERROR AND OTHER OVERPRINT VARIETIES



3389

- 3389 S **1c Agriculture, "Specimen" Error (O1Sa).** Without gum as issued, some soiling and slight margin flaws, otherwise Fine, about 20 known 1,500.00

- 3390 S **1c Agriculture, Specimen Ovpt., Dotted "i" in "Specimen" (O1Sb).** Without gum as issued, fresh, light crease, otherwise Fine 450.00



3390

- 3391 S **2c Agriculture, "Sepcimen" Error (O2Sa).**
Without gum as issued, centered almost identically to the Markovits example with wide margin at left, small tear, single trivial nibbed perf and centered ever so slightly in at bottom, rare, it is believed **there may only be slightly more than eight known**, with 1988 P.F. certificate 2,750.00



3391



3392

- 3392 S **3c Agriculture, "Sepcimen" Error (O3Sa).**
Without gum as issued, scissors separated top and left but perfs largely intact, fresh and bright
FINE. AN IMPORTANT OFFICIAL SPECIMEN RARITY WITH ONLY TWO KNOWN.
Ex Sheriff, Markovits 7,500.00

- 3393 S **15c Agriculture, "Sepcimen" Error (O7Sa).**
Without gum as issued, exceptionally fresh, scissors separated top and left
FINE. ANOTHER RARE OVERPRINT ERROR. ONE OF TWO KNOWN.
Ex Sheriff, Markovits 7,500.00



3393

- 3394 S 24c Agriculture, "Sepcimen" Error (O8Sa). Without gum as issued, reperfed at top and slight soiling

FINE CENTERING AND VERY RARE, THIS BEING ONE OF ONLY TWO EXAMPLES KNOWN.

Ex Markovits 7,500.00



3394



- 3395 S 1c Executive, Specimen Ovpt., Horizontally Ribbed Paper, Small Dotted "i" in "Specimen" (O10Sb). Without gum as issued, fresh and Fine 450.00
- 3396 S 1c Executive, Specimen Ovpt., Horizontally Ribbed Paper, Small Dotted "i" in "Specimen" (O10Sb). Without gum as issued, fresh, some short perfs at left, otherwise Fine 450.00
- 3397 S 2c Executive, Specimen Ovpt., Foreign Entry of 6c Agriculture (O11S var). Position 40, without gum as issued, tiny thin spot and reperfed at right, otherwise Fine, a very scarce and seldom seen printing variety, with 2003 P.F. certificate 2,000.00
- 3398 S 1c Justice, "Sepcimen" Error (O25Sa). Without gum as issued, exceptionally well-centered, reperfed at left and trifle faded, otherwise Very Fine 1,250.00
- 3399 S 1c Justice, Specimen Ovpt., Ribbed Paper, Small Dotted "i" in Specimen (O25Sc). Without gum as issued, couple very trivially nibbed perfs at right, otherwise Fine. 450.00
- 3400 S 2c Justice, "Sepcimen" Error (O26Sa). Without gum as issued, handsomely centered, wide margins, top corner thins plus couple perf flaws, otherwise Very Fine.... 2,000.00
- 3401 1c Navy, "Sepcimen" Error (O35Sa). Without gum as issued, choice centering with wide margins, few short perfs, otherwise Extremely Fine..... 1,500.00



3402



3403



3404

- 3402 S 1c Navy, Soft Paper, Double "Specimen" Ovpt. (O35xSa). Without gum as issued, fresh and Fine, very scarce..... 1,000.00
- 3403 S 1c Navy, Soft Paper, Double "Specimen" Ovpt. (O35xSa). Without gum as issued, choice margins, thin spot, Very Fine appearance, this is the example listed as hard paper No. O35S variety and "the only recorded example" in the Markovits sale, with 1991 P.F. certificate as O35S var, an opinion with which we respectfully disagree..... 1,000.00
- 3404 S 2c Navy, "Sepcimen" Error (O36Sa). Without gum as issued, choice margins, small light ms. mark in top margin, otherwise Very Fine and rare, with 2003 P.F. certificate..... 2,500.00



3405

- 3405 S **12c Navy, "Sepcimen" Error (O41Sa).** Without gum as issued, fresh, centered top and right, perfs close to barely touch
FINE. ONE OF THE GREATEST RARITIES OF ALL "SEPCIMEN" ERRORS. WITH ONLY 107 "SPECIMEN" STAMPS ISSUED, THE ERROR OFFERED HERE MAY WELL BE UNIQUE.
Ex Sheriff. Signed George B. Sloane..... 10,000.00



- 3406 S 1c Post Office, "Sepcimen" Error (O47Sa). Without gum as issued, minor soiling and tiny corner crease, otherwise Fine, approximately 60 issued, ex Sheriff, Markovits..... 1,100.00
- 3407 S 1c Post Office, "Sepcimen" Error (O47Sa). Without gum as issued, s.e. at left, fresh and Fine, approximately 60 issued, with 1991 P.F. certificate 1,100.00
- 3408 S 1c Post Office, Inverted Specimen Ovpt. (O47Sb). Without gum as issued, wide margins including huge natural s.e. at right, fresh and Very Fine..... 1,100.00
- 3409 S 1c State, "Sepcimen" Error (O57Sa). Without gum as issued, three wide margins, trivial corner perf crease, centered to top, Fine appearance 1,100.00
- 3410 S 1c State, Specimen Ovpt., Ribbed Paper, Small Dotted "i" in "Specimen" (O57Sc). Without gum as issued, Fine 450.00
- 3411 S 1c State, Specimen Ovpt., Ribbed Paper, Small Dotted "i" in "Specimen" (O57Sc). Without gum as issued, fresh, light crease, right perfs clear to barely in..... 450.00
- 3412 S 1c State, Specimen Ovpt., Ribbed Paper, Small Dotted "i" in "Specimen" (O57Sc). Without gum as issued, Fine and attractive..... 450.00
- 3413 S 1c State, Specimen Ovpt., Ribbed Paper, Small Dotted "i" in "Specimen" (O57Sc). Without gum as issued, light shade, Fine 450.00

- 3414 S 1c State, Double "Specimen" Ovpt (O57Sd). Without gum as issued, few minor perf flaws, centered to top, perfs touch, irrelevant as this is the only known example, with 1999 P.F. certificate, ex Markovits 1,500.00



3414

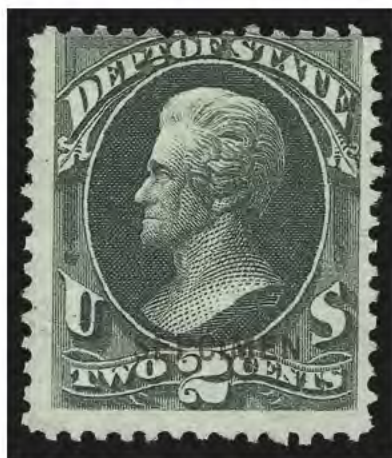

3415

- 3415 S 2c State, "Sepcimen" Error (O58Sa). Without gum as issued, couple short perfs and just in at top, rare stamp, about seven to ten known 1,500.00

- 3416 S 3c State, "Sepcimen" Error (O59Sa). Without gum as issued, scissors separated with top perfs trimmed off
FINE. A RARE ERROR WITH ONLY FIVE EXAMPLES KNOWN.
Ex Markovits 3,500.00



3416



3417



3418

- 3417 S 1c War, "Sepcimen" Error (O83Sa). Without gum as issued, fresh, right perfs touch, Fine..... 1,100.00
- 3418 S 1c War, "Sepcimen" Error (O83Sa). Without gum as issued, intense color, clear overprint, Fine..... 1,100.00

END OF EIGHTH SESSION

NINTH SESSION (3419-3902)

FRIDAY, DECEMBER 16, 2005, AT 1:30 P.M.

NEWSPAPERS AND PERIODICALS

Featuring the Carl Mainberger Collection of Multiples



- 3419 P 2c-\$60.00 1875 Newspaper Issue, Large Die Proofs on India (PR9P1-PR32P1). Complete set of 24 values, each approximately 145 x 212mm with full die sinkage, trace of presentation binding at left, Very Fine(Photo Ex) 1,920.00
- 3420 P 2c-\$60.00 1875 Newspaper Issue, Small Die Proofs on Wove (PR9P2-PR32P2). Complete set of 24 on original gray card backing, fresh and Very Fine, also incl. No. PR81P2, scarce group as only 85 were prepared.....(Photo Ex) 1,020.00
- 3421 TC 2c-\$60.00 1875 Newspaper Issue, Atlanta Trial Color Proofs on Card (PR9TC5-PR32TC5). Complete set of five colors for the 24 denominations, attractively mounted on quadrille pages, fresh and Very Fine, scarce complete set.....(Photo Ex) 4,872.00

3422



3424EX



3426



3428



3427



3423EX



3429

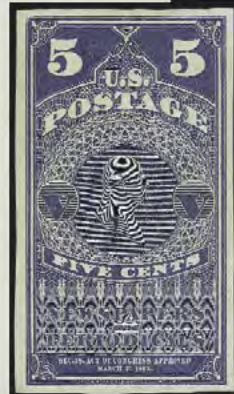

3430



3431



3432



3433



3434



3435



3436

- 3422 E **1c Black, 1885 American Bank Note Co. Newspaper Issue, Die Essay on India (PR81-E1a).** Die sunk on 79 x 88mm card with full die sinkage, fresh and Very Fine 1,350.00
- 3423 P **2c-\$100.00 1895 Newspaper, Large Die Proofs on India (PR102P1-PR113P1).** Die sunk on approximately 150 x 200mm cards with full die sinkage, rich colors, fresh and Very Fine(Photo Ex) 1,500.00
- 3424 P **2c-\$100.00 1895 Newspaper, Small Die Proofs on Wove (PR102P2-PR113P2).** On original gray card backings, \$5.00 few faults to backing only, otherwise Very Fine, scarce set as only 85 were prepared.....(Photo Ex) 1,200.00
- 3425 ★ **5c-25c 1865-81 Newspapers (PR1-PR8).** Without gum as issued, a complete set of the eight large format Newspaper stamps, fresh colors, the three 5c with light creases, otherwise Fine-Very Fine*Not illustrated* 2,250.00
- 3426 ★ **5c Dark Blue, Colored Border (PR1).** Without gum as issued, negative "38" bottom imprint margin single, nicely centered, fresh, tiny negligible toning speck in top margin, otherwise Fine..... 550.00
- 3427 ★ **5c Dull Blue, 1875 Reprint (PR5).** Without gum as issued, with wide top "National Bank Note Co. New York 38" imprint margin, fresh and crisp, vibrant color, Fine and very pretty 150.00
- 3428 ★ **5c Dark Blue, White Border (PR8).** Without gum as issued, "National Bank Note Co. New York 38" top imprint margin, beautifully centered, couple nibbed perfs at bottom, otherwise Extremely Fine 450.00
- 3429 ★ **5c Dark Blue, White Border (PR8).** Without gum as issued, "National Bank Note Co. New York 38" top imprint margin, incredibly well-centered, slight central thin spots, Extremely Fine appearance..... 450.00
- 3430 ★ **5c Dark Blue, Continental Bank Note Co. Special Printing, Imperforate (PR8 var).** Without gum as issued, huge margins, slight thinning, Extremely Fine appearance, very scarce (see footnote in Scott U.S. Specialized after PR8) E. 400-500
- 3431 ★ **12c Rose, 1875 Issue (PR16).** Original gum, lightly hinged, radiant color, Fine, with 2005 P.F. certificate 450.00
- 3432 ★ **60c Rose, 1875 Issue (PR20).** Original gum, lightly hinged, intense shade, reperfed at top, Very Fine appearance, with 2005 P.F. certificate..... 800.00
- 3433 (★) **\$1.92 Dark Brown, 1875 Issue (PR24).** Unused (regummed), rich color, few nibbed perfs at bottom, otherwise Extremely Fine 1,250.00
- 3434 (★) **\$24.00 Dark Gray Violet, 1875 Issue (PR29).** Unused (regummed), rich color, rounded corner at top right, few short perfs at bottom, otherwise Very Fine 4,000.00
- 3435 (★) **\$36.00 Brown Rose, 1875 Issue (PR30).** Unused (regummed), bright color, Fine..... 4,250.00
- 3436 ★ **2c Gray Black, 1875 Special Printing, Horizontally Ribbed Paper (PR33a).** Without gum as issued, crisp impression, small corner crease at bottom left, appears Fine, with 2003 P.F. certificate 550.00
- 3437 ★田 **2c Gray Black, 1875 Special Printing, Horizontally Ribbed Paper (PR33a).** Block of four, without gum as issued, detailed impression on crisp paper, Fine-Very Fine, scarce multiple, with 2003 P.F. certificate.... 2,400.00



3437



- 3438 ★ 2c Gray Black, 1875 Special Printing, Horizontally Ribbed Paper (PR33 var). Without gum as issued, handsomely centered, fresh and bright, Very Fine and choice, with 2005 P.F. certificate 475.00
- 3439 ★ 3c Gray Black, 1875 Special Printing (PR34). Without gum as issued, s.e. at bottom, fresh and Fine, with 2003 P.F. certificate 550.00
- 3440 ★ 3c Gray Black, 1875 Special Printing, Horizontally Ribbed Paper (PR34a). Without gum as issued, detailed impression, Fine, with 2003 P.F. certificate 575.00
- 3441 ★ 4c Gray Black, 1875 Special Printing (PR35). Without gum as issued, s.e. at top, well-balanced margins, small corner crease at bottom left, appears Extremely Fine, with 2005 P.F. certificate 600.00
- 3442 ★ 4c Gray Black, 1875 Special Printing (PR35). Without gum as issued, deep shade on fresh paper, Fine, with 2003 P.F. certificate 600.00
- 3443 ★ 4c Gray Black, 1875 Special Printing (PR35). Without gum as issued, crisp impression, Fine, with 2005 P.F. certificate 600.00
- 3444 ★ 4c Gray Black, 1875 Special Printing (PR35). Without gum as issued, small tear, Fine appearance, with 2003 P.F. certificate 600.00
- 3445 ★ 9c Gray Black, 1875 Special Printing (PR38). Without gum as issued, detailed impression on bright paper, Fine, with 1996 P.S.E. certificate 950.00
- 3446 ★ 10c Gray Black, 1875 Special Printing (PR39). Without gum as issued, bright shade, wide margins, fresh and Very Fine, a beautiful stamp, with 2005 P.F. certificate 1,200.00



- 3447 ★ 10c Gray Black, 1875 Special Printing (PR39). Without gum as issued, intense shade, three wide margins, Fine, with 1995 P.S.E. certificate..... 1,200.00
- 3448 ★ 12c Pale Rose, 1875 Special Printing (PR40). Without gum as issued, brilliant color, natural s.e. at top, single trivial natural inclusion at bottom, Extremely Fine, with 1995 P.S.E. certificate..... 1,500.00
- 3449 ★ 12c Pale Rose, 1875 Special Printing (PR40). Without gum as issued, fresh and Fine, with 2002 P.F. certificate..... 1,500.00
- 3450 ★ 12c Pale Rose, 1875 Special Printing (PR40). Without gum as issued, bright color, light crease, appears Fine, with 1974 A.P.S. certificate 1,500.00
- 3451 ★ 24c Pale Rose, 1875 Special Printing (PR41). Without gum as issued, bright color, few short perfs, Fine, only 411 sold, with 1995 P.S.E. certificate..... 2,000.00
- 3452 ★ 36c Pale Rose, 1875 Special Printing (PR42). Without gum as issued, bright color, reperfed at top, Fine appearance, only 330 sold, with 2002 P.F. certificate 2,500.00
- 3453 ★ 36c Pale Rose, 1875 Special Printing (PR42). Without gum as issued, radiant color, s.e. at top, centered to left, almost Fine, only 330 sold, with 1995 P.S.E. certificate..... 2,500.00
- 3454 ★ 48c Pale Rose, 1875 Special Printing (PR43). Without gum as issued, brilliant color, few short perfs at left, otherwise Very Fine, only 268 sold, with 1995 P.S.E. certificate. 3,250.00
- 3455 ★ 60c Pale Rose, 1875 Special Printing (PR44). Without gum as issued, natural s.e. at top with part arrow, natural pre-printing paperfold, few short perfs, centered to left, Fine, scarce, only 222 sold, with 1995 P.S.E. certificate..... 3,500.00



3456

- 3456 ★ **84c Pale Rose, 1875 Special Printing (PR46).**
Without gum as issued, rich color, Very Fine
and choice, scarce, only 164 sold, backstamp
barely shows thru (not mentioned on accompa-
nying certificate), with 1995 P.F. certificate
..... 4,500.00

- 3457 ★ **96c Pale Rose, 1875 Special Printing (PR47).**
Without gum as issued, fresh and bright
FINE EXAMPLE OF THE RARE 1875 96-CENT
NEWSPAPER SPECIAL PRINTING.
With 2003 P.F. certificate. Only 141 sold
..... 7,000.00



3457



3458

- 3458 ★ **96c Pale Rose, 1875 Special Printing (PR47).**
Without gum as issued, bright color, small
closed tear at top center, appears Fine, scarce,
only 141 sold, with 1995 P.S.E. certificate
..... 7,500.00



- 3459 (★) 2c-8c 1879 Issue (PR57-PR61). Unused (no gum), 2c s.e. at bottom, few short perfs, appear Fine-Very Fine(Photo Ex) 335.00
- 3460 ★田 2c-10c 1879 Newspaper Issue (PR57-PR62). Blocks of four, original gum, 8c Mint N.H. and with bottom imprint margin, one pair each 3c and 4c creased, one 6c stamp also creased, otherwise Very Good-Very Fine, Scott Retail as hinged singles..... 1,910.00
- 3461 ★★ 2c Black, 1879 Issue (PR57). Mint N.H., deep shade and proof-like impression, Very Fine and choice, with 2004 P.S.E. certificate, Scott Retail as hinged..... 50.00
- 3462 ★田 2c Black, 1879 Issue (PR57). Three blocks of four, original gum, couple stamps Mint N.H., slightly different shades, one pair with some short perfs, otherwise Very Good-Very Fine 675.00
- 3463 ★ 2c Black, 1879 Issue (PR57). Bottom half pane of 50 with side selvage and bottom imprint margin, original gum, considerable separation and hinge reinforcement, some paper remnants as well, generally Fine, ex BracelandNot illustrated 2,500.00
- 3464 ★田 3c Black, 1879 Issue (PR58). Top imprint and "B" margin block of six, original gum, small adherence at bottom, separations, Fine-Very Fine, Scott Retail as six singles 330.00
- 3465 ★田 4c Black, 1879 Issue (PR59). Two blocks of four, original gum, distinct shades, fresh, top pair of one with wrinkle, one stamp in other small thin spot, otherwise Fine-Very Fine...(Photo Ex) 500.00



3466



34691 X



3470



3467



3468



3471



3472

- 3466 ★田 **6c Black, 1879 Issue (PR60).** Block of four, original gum, extraordinarily well-centered, Extremely Fine 400.00
- 3467 ★田 **6c Black, 1879 Issue (PR60).** Block of four, original gum, two stamps Mint N.H., well-centered, few light gum bends or wrinkles, otherwise Very Fine..... 400.00
- 3468 ★★田 **8c Gray Black, 1879 Issue (PR61).** Mint N.H. horizontal block of six with part bottom imprint margin, fresh and Fine, Scott Retail as two hinged singles and block of four 605.00
- 3469 ★田 **8c Black, 1879 Issue (PR61).** Two blocks of four, original gum, three stamps Mint N.H., strikingly different shades, Fine, ex Braceland, Scott Retail as two hinged blocks of four..... (Photo Ex) 850.00
- 3470 ★★田 **10c Black, 1879 Issue (PR62).** Mint N.H. block of four with bottom imprint margin, wonderfully fresh, some separation, Fine and very attractive, Scott Retail as hinged..... 425.00
- 3471 ★田 **10c Black, 1879 Issue (PR62).** Block of nine, original gum, some h.r., center stamp Mint N.H., Fine, ex Braceland 810.00
- 3472 ★田 **12c Red, 1879 Issue (PR63).** Block of four, original gum, hinge rejoined horizontally, right pair minor flaws, otherwise Fine, ex Braceland 1,850.00

- 3473 **24c Red, 1879 Issue (PR64).** Block of four, original gum, small hinge reinforcement, fresh, rich color, Fine, ex Braceland 1,850.00



3474



3473

- 3474 ★田 **36c Red, 1879 Issue (PR65).** Block of four, original gum, couple trivial h.r., fresh and beautifully centered, deep rich color

VERY FINE ORIGINAL-GUM BLOCK OF FOUR OF THE 1879 36-CENT AMERICAN BANK NOTE ISSUE

Very few blocks of this issue have survived, and it is likely that this one is the finest to remain intact.

Ex Drucker. With 2002 P.F. certificate 3,750.00

- 3475 ★田 **60c Red, 1879 Issue (PR67).** Block of four, original gum, fresh, attractively centered, some hinge reinforcement, left pair lightly creased, otherwise Fine-Very Fine, ex Bracelend..... 2,850.00



3475



3476

- 3476 ★ **72c Red, 1879 Issue (PR68).** Original gum, lightly hinged, rich color and proof-like impression, almost perfectly centered with wide and well-proportioned margins

EXTREMELY FINE GEM. A SUPERB EXAMPLE OF THIS SCARCE NEWSPAPER ISSUE. THIS IS THE FINEST EXAMPLE WE HAVE OFFERED SINCE KEEPING COMPUTERIZED RECORDS.

With 2005 P.F. certificate..... 1,200.00

- 3477 (★) **84c Red, 1879 Issue (PR69).** Unused (no gum), rich color, Very Fine..... 1,200.00



3477



3478



2479

- 3478 ★田 \$1.92 Pale Brown, 1879 Issue (PR71). Block of four, original gum, bottom pair small h.r., top pair lightly hinged, bottom perfs trimmed, otherwise Fine-Very Fine, ex Braceland..... 2,000.00
- 3479 ★田 \$3.00 Red Vermilion, 1879 Issue (PR72). Block of four, original gum, well-centered and vivid color, top right stamp trivial margin thin spot, Fine-Very Fine appearance, ex Braceland..... 2,500.00



3480



3481



3482



3483

- 3480 ★ \$6.00 Blue, 1879 Issue (PR73). Original gum, pretty pastel color, slight soiling at top, otherwise Fine..... 950.00
- 3481 ★ \$9.00 Orange, 1879 Issue (PR74). Original gum, lightly hinged, radiant color, fresh and Fine, with 1992 P.F. certificate 725.00
- 3482 (★) \$12.00 Yellow Green, 1879 Issue (PR75). Unused (no gum), fresh color, Fine, with photocopy of 2003 P.F. certificate for a block of four (bottom left stamp)..... 750.00
- 3483 (★) \$12.00 Yellow Green, 1879 Issue (PR75). Unused (no gum), rich color on bright paper, trivial natural inclusion at top right, Very Fine 750.00



- 3484 ★ \$12.00 Yellow Green, 1879 Issue (PR75). Horizontal pair with top imprint, original gum, couple small h.r., Fine 1,500.00
- 3485 ★ \$24.00 Dark Violet, 1879 Issue (PR76). Original gum, rich color, Very Fine, with 2005 P.F. certificate 775.00
- 3486 ★ \$24.00 Dark Violet, 1879 Issue (PR76). Disturbed part original gum, small h.r., dark color and proof-like impression, Very Fine, with 2003 P.F. certificate 775.00
- 3487 ★ \$48.00 Yellow Brown, 1879 Issue (PR78). Original gum, lightly hinged, fresh, choice color, Very Fine, with 2005 P.F. certificate 900.00
- 3488 ★ \$48.00 Yellow Brown, 1879 Issue (PR78). Original gum, rich color, Very Fine . 900.00
- 3489 ★ \$60.00 Purple, 1879 Issue (PR79). Original gum, barely hinged, rich color and detailed impression, well-balanced margins, Extremely Fine, with 2005 P.F. certificate.... 825.00



- 3490 ★田 1c Black, 1885 Issue (PR81). Four blocks of four, original gum, couple different shades, some separations, two stamps lightly creased, otherwise Fine-Very Fine, three blocks are ex Braceland 900.00
- 3491 ★田 1c Black, 1885 Issue (PR81). Block of fifteen, original gum, some h.r. and slight offset, three Mint N.H., natural s.e. at top, fresh, Fine-Very Fine, ex Braceland *Not illustrated* 800.00
- 3492 ★田 12c Deep Carmine, 1885 Issue (PR82). Top right sheet corner margin block of four, original gum, top pair Mint N.H., centered left, perfs close to barely in, attractive position piece, ex Braceland 800.00
- 3493 ★田 12c Carmine, 1885 Issue (PR82). Block of four, original gum, wonderfully fresh and unusually well-centered, couple hinge reinforcements, Very Fine, ex Braceland 800.00
- 3494 ★田 12c Rose Carmine, 1885 Issue (PR82). Block of four, original gum, minor separation, left pair light crease or bend, top left light corner thin, otherwise Fine, ex Braceland..... 800.00
- 3495 ★田 12c Rose Carmine, 1885 Issue (PR82). Block of four, original gum, pretty pastel color, left pair light crease, top right stamp trivial margin thin, otherwise Fine, ex Braceland..... 800.00
- 3496 ★★田 24c Deep Carmine, 1885 Issue (PR83). Mint N.H. top right sheet corner margin block of four, hinged in selvage, wonderfully fresh, Fine-Very Fine, bottom right exceptionally nice, handsome showpiece 800.00



3497



3498



3499

- 3497 ★田 24c Rose Carmine, 1885 Issue (PR83). Top imprint margin block of four, original gum, couple small hinge reinforcements, bottom right stamp crease, otherwise Fine-Very Fine, ex Warm-Griffiths..... 800.00
- 3498 (★)田 24c Carmine, 1885 Issue (PR83). Block of four, unused (no gum), fresh color, bottom left stamp with clear plate scratch, one with tiny trivial thin spot, otherwise Fine, ex Braceland 800.00
- 3499 ★田 36c Carmine, 1885 Issue (PR84). Block of four, original gum, lightly hinged, fresh, rich color, Fine-Very Fine, ex Braceland 1,050.00



3500



3501



3502

- 3500 ★田 36c Carmine, 1885 Issue (PR84). Block of four, original gum, rich color, Very Good 1,050.00
- 3501 ★田 48c Carmine, 1885 Issue (PR85). Block of four, original gum, top pair hinge reinforced, bottom pair Mint N.H., fresh and Fine, Scott Retail as hinged block of four ... 1,350.00
- 3502 ★田 48c Carmine, 1885 Issue (PR85). Block of four, original gum, top pair he, bottom left stamp Mint N.H., Fine, ex Braceland 1,350.00



3503



3504



3505

- 3503 (★)田 48c Carmine, 1885 Issue (PR85). Block of four, unused (no gum), top left stamp thin and couple short perfs, otherwise Fine-Very Fine, ex Braceland 1,350.00
- 3504 ★★ 60c Carmine, 1885 Issue (PR86). Mint N.H., rich color, Very Fine and choice, with 2005 P.F. certificate, Scott Retail as hinged..... 375.00
- 3505 ★ 60c Carmine, 1885 Issue (PR86). Horizontal pair with top imprint, original gum, h.r., fresh, deep rich color, beautifully centered, Extremely Fine, ex Braceland 750.00



3506



3507

- 3506 ★ 72c Carmine, 1885 Issue (PR87). Original gum, lightly hinged, intense shade, reperfed at bottom, Extremely Fine appearance, with 2003 P.S.E. certificate..... 375.00
- 3507 ★田 72c Carmine, 1885 Issue (PR87). Block of four, original gum, bottom pair lightly hinged (appears Mint N.H.), fresh, attractively centered, Fine-Very Fine..... 1,750.00



3508



3509



3510

- 3508 ★★ 96c Carmine, 1885 Issue (PR89). Mint N.H., deep rich color, Fine, with 1990 P.F. certificate, Scott Retail as hinged 600.00
- 3509 ★ 96c Carmine, 1885 Issue (PR89). Original gum, lightly hinged, intense color, small corner crease at bottom right, appears Fine, with 2005 P.F. certificate 600.00
- 3510 ★田 96c Carmine, 1885 Issue (PR89). Block of four, somewhat disturbed original gum, minute perf tip thin speck, otherwise Fine-Very Fine, ex Braceland 2,750.00



3511



3512EX

- 3511 ★田 96c Carmine, 1885 Issue (PR89). Block of four, disturbed original gum, small adherence and rejoined separations, otherwise Fine-Very Fine, ex Braceland 2,750.00
- 3512 ★ 1c-4c 1894 Issue (PR90-PR92). Pairs, original gum, 2c vertical, other two horizontal, 2c gum creases, 4c right stamp creased, otherwise Fine lot, 2c ex Braceland..... (Photo Ex) 2,350.00

- 3513 ★ 1c Intense Black, 1894 Issue (PR90). Original gum, barest trace of hinging, deep shade and proof-like impression, choice centering with wide margins, Extremely Fine, with 2005 P.S.E. certificate 325.00



3513



3514



3515



3516

- 3514 ★ 1c Intense Black, 1894 Issue (PR90). Original gum, lightly hinged, intense shade, light natural gum crease at bottom, Very Fine, with 2005 P.S.E. certificate 325.00
- 3515 ★ 1c Intense Black, 1894 Issue (PR90). Horizontal pair, original gum, left stamp lightly hinged, right stamp Mint N.H., choice margins and perfectly centered, Extremely Fine, Scott Retail as two hinged singles 650.00
- 3516 ★ 1c Intense Black, 1894 Issue (PR90). Horizontal pair, original gum, exceptionally well-centered, fresh, Very Fine 650.00

- 3517 ★田 1c Intense Black, 1894 Issue (PR90). Block of four with top imprint and plate no. 482 margin, original gum, Fine-Very Fine, ex Braceland, with 2003 P.F. certificate 1,400.00



3517



3518



3519

- 3518 ★田 1c Intense Black, 1894 Issue (PR90). Block of six, original gum, couple hinge reinforced separations, top strip Fine, bottom strip huge margins and beautifully centered, light crease, Extremely Fine appearance, ex Braceland 2,050.00
- 3519 ★ 2c Intense Black, 1894 Issue (PR91). Original gum, lightly hinged, Jumbo margins, intense impression, light natural gum creasing, Very Fine, with 2005 P.S.E. certificate.... 375.00



3520

- 3520 ★★ 2c Intense Black, 1894 Issue (PR91). Mint N.H. horizontal strip of four with full top imprint margin, end stamps creased, Very Good appearance, scarce position piece, ex Braceland..... 1,500.00



3521

- 3521 ★田 2c Intense Black, 1894 Issue (PR91). Horizontal block of six, original gum, fresh, internal separation, some natural gum creases, Fine, ex Braceland..... 2,400.00

- 3522 ★田 4c Intense Black, 1894 Issue (PR92). Block of four, original gum, natural short gumming at right, fresh and nicely centered, Fine-Very Fine, ex Warm-Griffiths..... 2,250.00



3522



3523

- 3523 ★★ 10c Intense Black, 1894 Issue (PR94). Mint N.H., intense shade and proof-like impression, huge margins VERY FINE AND CHOICE. A RARE MINT NEVER-HINGED EXAMPLE OF THE 10-CENT 1894 NEWSPAPERS AND PERIODICALS ISSUE.

With 2004 P.F. certificate. Scott Retail as hinged 900.00

- 3524 ★ 10c Intense Black, 1894 Issue (PR94). Original gum, lightly hinged, detailed impression, wide margins, Fine, with 2005 P.F. certificate 900.00



3524



3525

- 3525 ★ **10c Intense Black, 1894 Issue (PR94).** Original gum, fresh, reperfed at left, Fine appearance, with 2005 P.F. certificate 900.00

- 3526 ★ **12c Pink, 1894 Issue (PR95).** Partial bottom imprint margin single, original gum, classic pastel color, vertical crease, right perfs touch, very scarce, with photocopy of 1990 P.S.E. certificate for an imprint strip of three 2,500.00



3526



3526A

- 3526A ★田 **12c Pink, 1894 Issue (PR95).** Block of four with full bottom imprint sheet margin, original gum, fresh, characteristic pastel color, right pair small closed tears (may only be creases)
FINE CENTERING. AN EXTREMELY RARE 12-CENT 1894 BUREAU NEWSPAPER ISSUE BLOCK.
Ex Warm-Griffiths. With 1991 P.F. certificate 11,500.00



3527

- 3527 ★田 **12c Pink, 1894 Issue (PR95).** Block of four, original gum, fresh and bright, extraordinarily well-centered, some light creases or wrinkles, couple small thin spots
 EXTREMELY FINE APPEARANCE. PROBABLY THE FINEST-LOOKING ORIGINAL-GUM BLOCK
 OF THE 12-CENT 1894 BUREAU NEWSPAPER ISSUE.
 With 1992 P.F. certificate 11,500.00

- 3528 ★ **24c Pink, 1894 Issue (PR96).** Original gum, lightly hinged, exceptionally well-centered with the classic pastel shade, couple small or light creases, otherwise Extremely Fine, beautiful appearance, with 2005 P.F. certificate 2,750.00



3528



3529

3529 ★田 **24c Pink, 1894 Issue (PR96).** Block of four, original gum, naturally crackly, at least two Mint N.H.

VERY GOOD-FINE. PROBABLY AS FINE AS THIS EXTREMELY RARE 24-CENT 1894 BUREAU NEWSPAPER BLOCK EXISTS.

With 1987 P.F. certificate 12,500.00



3530

3530 ★田 **24c Pink, 1894 Issue (PR96).** Block of four, original gum, naturally crackly, few small h.r., lightly strengthened vertical separation

VERY GOOD. ONLY A FEW BLOCKS OF THE 24-CENT 1894 BUREAU NEWSPAPER ISSUE ARE KNOWN.

It is unlikely that any well-centered multiples of the 24c 1894 Newspaper Issue have survived intact..... 12,500.00



3531



3533

- 3531 ★ 1c-\$5.00, 1895 Issue (PR102-PR109). Original gum, few small faults, appear Fine.... 6,400.00
- 3532 ★ 1c-5c 1894 Issue (PR102-PR104). Eight, one and two respectively, all margin positions, mostly different plate nos., both 5c unused (no gum), others original gum (four 1c Mint N.H.), virtually all Fine-Very Fine *Not illustrated* 2,450.00
- 3533 ★ 1c Black, 1895 Issue (PR102). Bottom arrow, imprint and plate no. 90 strip of three, original gum, h.r., left stamp small corner gum soak, Fine, ex Braceland 450.00



3534



3535



3536EX

- 3534 ★田 1c Black, 1895 Issue (PR102). Block of four, original gum, fresh, attractively centered, top right stamp small thin spot, otherwise Fine-Very Fine 700.00
- 3535 ★田 1c Black, 1895 Issue (PR102). Top sheet margin block of four, slightly glazed original gum, looks Mint N.H., Fine 700.00
- 3536 ★ 2c Black, 1895 Issue (PR103). Matched top and bottom arrow, imprint and plate no. 90 strips of three, original gum, each with one stamp reattached, most small faults, Fine-Very Fine appearance, bottom position ex Warm-Griffiths.....(Photo Ex) 900.00



3537



3538

- 3537 ★★ 5c Black, 1895 Issue (PR104). Bottom arrow, imprint and plate no. 93 strip of three, original gum, hinged in selvage, stamps Mint N.H., small separation, couple nibbed perfs at top, otherwise Very Fine..... 675.00
- 3538 ★ 5c Black, 1895 Issue (PR104). Bottom arrow, imprint and plate no. 93 strip of three, original gum, beautifully centered, hinge reinforced, left stamp thin spot, Extremely Fine appearance, ex Warm-Griffiths..... 675.00



3539



3540

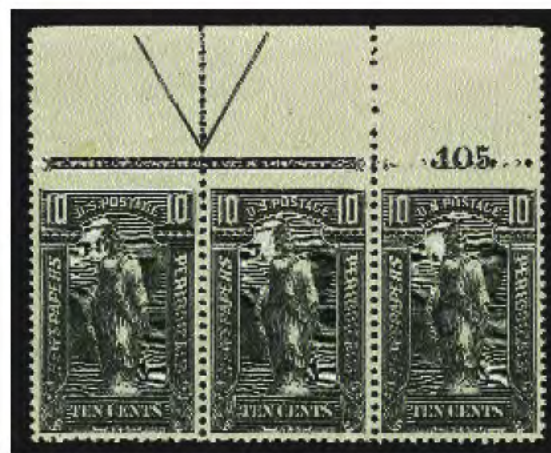

3541

- 3539 ★★ 10c Black, 1895 Issue (PR105). Mint N.H., fresh, Fine, original plate no. 105 margin accompanies 1,000.00
- 3540 ★ 10c Black, 1895 Issue (PR105). Original gum, barest trace of hinging, proof-like impression, Extremely Fine, with 2002 P.F. certificate 425.00
- 3541 ★ 10c Black, 1895 Issue (PR105). Top arrow, imprint and plate no. 105 strip of three, original gum, left stamp small light thin spot, Very Fine and choice appearance, ex Warm-Griffiths..... 1,275.00



3542



3543

- 3542 ★ **10c Black, 1895 Issue (PR105).** Bottom arrow, imprint and plate no. 105 strip of three, original gum, some h.r., Fine, ex Braceland 1,275.00
- 3543 ★ **25c Carmine, 1895 Issue (PR106).** Original gum, tiny trace of hinging in one corner, fresh and Fine, an especially difficult stamp to find in sound condition, with 2005 P.F. certificate..... 600.00



3544

- 3544 ★田 **25c Carmine, 1895 Issue (PR106).** Block of four, original gum, natural s.e. at top, right pair light crease, otherwise Fine, scarce multiple, ex Braceland 2,600.00



3545

- 3545 (★) **\$2.00 Scarlet, 1895 Issue (PR108).** Unused (no gum), brilliant color on bright paper, perfectly centered, Extremely Fine 1,500.00



- 3546 ★ \$10.00 Green, 1895 Issue (PR110). Original gum, lightly hinged, pretty pastel color, Very Fine and choice 2,250.00
- 3547 ★ \$10.00 Green, 1895 Issue (PR110). Original gum, .h.r., bright color, tiny tear and light horizontal crease at top, appears Very Fine, with 2003 P.F. certificate 2,250.00
- 3548 ★ \$20.00 Slate, 1895 Issue (PR111). Slightly disturbed original gum, sharp proof-like impression, internal tear at left, otherwise Extremely Fine, a scarce stamp 3,000.00

- 3549 ★ \$50.00 Dull Rose, 1895 Issue (PR112). Original gum, lightly hinged, rich color, wide margins for this difficult issue
EXTREMELY FINE. A BEAUTIFUL ORIGINAL-GUM EXAMPLE OF THE \$50.00 1895 UNWATERMARKED NEWSPAPER ISSUE.
With 2004 P.S.E. certificate 2,750.00



3549

- 3550 ★ \$50.00 Dull Rose, 1895 Issue (PR112). Original gum, lightly hinged, rich color, light horizontal crease, appears Very Fine..... 2,750.00
- 3551 ★ \$100.00 Purple, 1895 Issue (PR113). Slightly disturbed original gum, deep rich color and detailed impression, Fine..... 3,250.00
- 3552 ★ 1c-\$100.00 1895-97 Issue (PR114-PR125). Original gum, rich colors, few minor imperfections, Fine-Very Fine(Photo Ex) 307.00
- 3553 ★ 1c-\$100.00 1895 Newspaper Issue (PR114-PR125). Specialized collection of nearly 100 items on pages, includes margin singles, arrow singles, pairs and blocks, line blocks, plate no. singles and pairs with part imprint and plate no., only one \$20.00, others from four to ten or more of each, apparently all original gum with a fairly large part Mint N.H., virtually all Fine-Very Fine with some in higher grades, a lovely lot for the specialist, also includes a cigar box full of inexpensive unrelated materialNot illustrated E. 1,500-2,000



- 3554 1c-25c 1897 Newspaper Issue (PR114-PR118). Incl. two each of 1c, 2c and two 5c, affixed to Hannibal Mo. Post Office ledger page and either cancelled or tied by corks, defective with top stamps torn and missing pieces and some other wear, otherwise Fine, unusual item E. 200-300
- 3555 ★★ \$10.00 Green, 1895 Watermarked Issue (PR122). Mint N.H. bottom imprint and plate no. strip of three with arrow, intense color, Fine-Very Fine, Scott Retail as Mint N.H. singles with no premium for the selvage or multiple 255.00
- 3556 ★★ \$50.00 Dull Rose, 1895 Watermarked Issue (PR124). Mint N.H. with selvage at top, pretty pastel color, wide margins, Extremely Fine, with 2004 P.F. certificate..... 101.35
- 3557 ★ \$100.00 Purple, 1895 Watermarked Issue (PR125). Original gum, barest trace of hinging, brilliant color on white paper, almost perfectly centered with Jumbo margins, long and full perforations all around, Extremely Fine Gem, with 2005 P.F. certificate. 55.00
- 3558 (★)田 \$100.00 Purple, 1895 Watermarked Issue (PR125). Pane of 50 with imprints and plate nos. at top and sides and arrow at top, unused (no gum), few sensibly reinforced perf separations, otherwise Very Fine, scarce multiple, Scott Retail as gummed singles with no premium for plate blocks.....*Not illustrated* 2,750.00
- 3559 ★ Newspapers and Periodicals Issues. Eleven unused items, virtually all original gum, couple Mint N.H., all are position singles, pairs of blocks of four with imprints, part imprints, corner and sheet margins, six different between Nos. PR57/PR91, generally Fine-Very Fine*Not illustrated* 1,525.00



3561



3562



3563



3564EX



3565



3566



3569



3567



3568



3571



3572



3570



3573



3574



3575

REVENUES



3560

- 3560 田 **1c Proprietary, Part Perf (R3b).** Block of four, July 29, 1863 ms. cancel, few faults incl. perfs trimmed at left, few creases, small tear at top right and few perfs reinforced by small pieces of tape, otherwise Very Fine, this is the nicest-appearing of the three recorded blocks in the census at www.thecurtiscollection.com, with 2005 P.F. certificate 3,000.00
- 3561 **3c Proprietary, Part Perf (R18b).** Horizontal pair, Aug. 22, 1863 ms. cancel, rich color, perfs at left partly blunted from scissors separation, appears Fine, scarce, only three horizontal pairs are recorded at www.thecurtiscollection.com, with 2005 P.F. certificate which states that this is "not a properly configured pair" 800.00
- 3562 **4c Playing Cards, Perforated (R21c).** Light 1864 handstamp cancel, light creases and reperfed at left, Fine appearance 600.00
- 3563 **4c Proprietary, Silk Paper (R22d).** Bright color, neat ms. cancel, centered to top left, Very Good, scarce, only a block of four and two pairs are recorded at www.thecurtiscollection.com, singles are also scarce, with 2005 P.F. certificate, undercatalogued in Scott 125.00
- 3564 **4c Proprietary, Silk Paper (R22d).** Two singles, neat 1871 ms. cancels, light creases, centered to top left as are virtually all genuine examples, appear Very Good, with 2005 P.F. certificates (Photo Ex) 250.00
- 3565 **4c Proprietary, Silk Paper (R22d).** Vertical pair, neat ms. cancel, bright color, vertical crease at right, bit heavy horizontal crease at bottom, still Fine, scarce multiple, this is the only vertical pair recorded at www.thecurtiscollection.com, with 2005 P.F. certificate, Scott Retail as two singles 250.00
- 3566 田 **4c Proprietary, Silk Paper (R22d).** Block of twelve, rich color, neat 1871 ms. cancels on each stamp, few faults incl. scotch tape reinforcements and bottom right horizontal pair faded, otherwise Fine, this is the largest multiple recorded of the 4c Proprietary on Silk Paper at www.thecurtiscollection.com, with 2005 P.F. certificate, Scott Retail as hinged 1,500.00
- 3567 **6c Proprietary, Perforated (R31c).** Rich color, light ms. cancel, small edge repair confined entirely to the top left corner, otherwise Fine, better than usual condition 1,700.00
- 3568 **25c Protest, Part Perf (R49b).** Bright color, "3/16/64" ms. cancels, bottom stamp horizontal crease at top ending in small tear, top stamp diagonal crease at bottom left, appears Fine, scarce multiple, only seven vertical pairs (on rejoined) are recorded at www.thecurtiscollection.com, with 2005 P.F. certificate 1,200.00
- 3569 **40c Inland Exchange, Silk Paper (R53d).** Bright color, neat ms. "X" cancel, centered to bottom, almost Fine, scarce, with 2005 P.F. certificate, unpriced in Scott E. 150-200
- 3570 **40c Inland Exchange, Silk Paper (R53d).** Horizontal pair, rich color, neat 1871 ms. cancel, right stamp faint vertical crease, faint scotch tape reinforcements at top and bottom, appears Fine, scarce multiple, only a block of four, this horizontal pair and a vertical pair are recorded at www.thecurtiscollection.com, with 2005 P.F. certificate, unpriced in Scott even as a single E. 500-750
- 3571 **40c Inland Exchange, Silk Paper (R53d).** Vertical pair with selva at bottom, 1871 ms. cancels, faint scotch tape reinforcements at top and bottom, appears Fine, scarce multiple, only a block of four, this vertical pair and the horizontal pair offered in the previous lot are recorded at www.thecurtiscollection.com, with 2005 P.F. certificate, unpriced in Scott even as a single E. 500-750
- 3572 田 **50c Original Process, Silk Paper (R60d).** Block of four, deep rich color, neat ms. cancels, small scotch tape reinforcements, appears Fine, this is the only block recorded at www.thecurtiscollection.com, with 2005 P.F. certificate, seriously undercatalogued in Scott 100.00
- 3573 **\$1.60 Foreign Exchange, Imperforate (R79a).** Margins all around, rich color, lightened ms. cancel, tiny thin spots, Fine appearance 1,250.00
- 3574 **\$1.90 Foreign Exchange, Imperforate (R80a).** Two huge margins, clear to barely in other sides, fresh, bright color, May 29, 1863 colorless embossed cancel (stamps first delivered in April 1863), reasonably attractive and a very rare First Issue in any condition 9,000.00
- 3575 **\$3.50 Inland Exchange, Imperforate (R87a).** Clear to large margins, deep intense color, ms. cancel, Fine and rare 6,000.00



- 3576 **\$10.00 Mortgage, Imperforate (R95a).** Clear to very large margins, strong color and fine impression, neat Feb. 1863 ms. cancel, light crease, Very Fine appearance 500.00
- 3577 **\$15.00 Mortgage, Imperforate (R97a).** Ample to huge margins, very strong "indigo" shade characteristic of the First Issue printing, ms. cancel (tiny ink erosion speck), very faint crease from document fold, otherwise Very Fine..... 2,000.00
- 3578 **\$20.00 Probate of Will, Imperforate (R99a).** Ample to large margins, lovely bright color, neat Dec. 1863 ms. cancel, Very Fine and exceptionally pretty..... 1,800.00
- 3579 **\$20.00 Probate of Will, Perforated (R99c).** Nice color, neat 1864 ms. cancel, couple perf flaws, otherwise Fine..... 2,000.00
- 3580 **\$20.00 Probate of Will, Perforated (R99c).** Fresh color, neat July 1864 ms. cancel, some perf flaws at bottom and small repaired tear at bottom left, otherwise Fine, respectable appearing example of this scarce stamp 1,800.00
- 3581 **\$25.00 Mortgage, Imperforate (R100a).** Large to huge margins, excellent color, neat 1865 ms. cancel, light trivial corner crease at bottom right, otherwise Very Fine and choice 1,200.00
- 3582 **\$200.00 U.S.I.R., Imperforate (R102a).** Large left margin, clear to touching other sides, strong colors and thin hard paper characteristic of the imperforate printing, neat ms. cancel, Very Good.. 2,200.00

- 3583 **\$200.00 Internal Revenue, Perforated (R102c).** Choice margins and remarkably well-centered, strong colors, light 1866 ms. cancel, pressed creases from document folds, Extremely Fine appearance, quite handsome despite the creases 800.00



3583



3584

3584 **\$200.00 Red, Blue & Black, Second Issue, "Small Persian Rug" (R132).** Small part of an unobtrusive light handstamp cancel and a tiny spot of ms between "RE" of Revenue, very light trivial thin spot, Fine appearance..... 6,000.00

3585 **2c Orange & Black, Third Issue, Inverted Center (R135b).** Rich colors, neat strike of blue Aug. 23, 1872 handstamp cancel, fresh and Very Fine, scarce in this choice condition, with 2002 P.F. certificate 375.00

3586 **\$500.00 Carmine & Lake (R180).** Large margins, fresh colors, light blue small circular handstamp cancels, Extremely Fine 800.00

3587 ★ **\$10.00 Green Surcharge (R193).** Lightly hinged, exceptionally fresh and Fine 375.00



- 3588 **\$50.00 Green Surcharge (R194).** Well-centered, light straightline handstamp cancel, tiny staple hole, otherwise Very Fine and choice 800.00
- 3589 **\$500.00 Blue, "Series of 1914" (R226).** Very faint handstamp cancel, appears unused, Fine and attractive 600.00
- 3590 **\$4.00 Yellow Brown, 1935 Silver Tax Provisional (R243 var).** Normal Scott Documentary revenue No. R243 with boxed purple "SILVER TAX" handstamp in two lines, ms. "MK/12/31/35" cancel, tiny thin spot in head, Very Fine appearance and rare, unlisted in Scott, with 2005 P.F. certificate..... E. 750-1,000
- 3591 **\$20.00 Carmine, Series of 1940 (R305A).** Well-centered, neat handstamp cancels at top and bottom, tiny staple holes, otherwise Very Fine, Scott Retail for cut cancel..... 550.00
- 3592 **\$10,000.00 Carmine, Series of 1953 (R653).** Wonderfully fresh, light handstamp and perfin cancels, minute tear in the top left margin, otherwise Very Fine and choice..... 650.00



- 3593 **50c Green & Black on Violet Paper, Proprietary (RB8a).** Well-centered, neat central 1880 blue handstamp cancel, minor short crease and couple trivial perf flaws, otherwise Very Fine, actually quite nice for this difficult revenue..... 700.00
- 3594 **\$1.00 Green & Black on Violet, Proprietary (RB9a).** Exceptionally well-centered, fresh colors, light handstamp cancel, light crease and small thin spots, Very Fine appearance .. 2,000.00
- 3595 **\$30.00 Vermilion, \$50.00 Olive Green, Handstamped "Series 1940" (RD61-RD62).** Well-centered, perfin cancels (\$50.00 also few staple holes), Very Fine..... 560.00
- 3596 **\$100.00 Green, Handstamped "Series 1940 (RD64).** Light Feb. 1941 handstamp cancel, Fine and scarce 625.00
- 3597 **\$500.00 Blue, Handstamped "Series 1940" (RD65).** Neat Feb. 1941 handstamp cancel, tiny trivial margin crease at bottom, otherwise Fine, rare..... 2,250.00
- 3598 **\$1,000.00 Orange, Handstamped "Series 1940" (RD66).** Well-centered, Dec. 1940 straight-line handstamp and perfin cancels, also few staple holes, otherwise Very Fine, rare, with 1984 P.F. certificate 1,750.00
- 3599 **\$1,000 Green, Series of 1941 (RD116).** Nicely centered, perfin cancel and a few staple holes, otherwise Very Fine 575.00



3600



3601



3602



3603

- 3600 ★★ 20c Green, Series of 1952 (RD367). Mint N.H., choice margins and very well-centered, Extremely Fine..... 450.00
- 3601 ★★ 25c Green, Series of 1952 (RD368). Mint N.H., Very Fine 600.00
- 3602 ★★ \$4.00 Green, Series of 1952 (RD370). Mint N.H., wonderfully fresh and beautifully centered, Extremely Fine, lovely example of this rare Stock Transfer issue 1,500.00
- 3603 28c Green and Black, Series of 1941 (RE132). Nicely centered, light magenta handstamp cancel, small faults, Very Fine appearance, in the top ten of Wine Stamp rarities. 1,500.00

BEER STAMPS



3604



3605



3606

- 3604 E [no denomination] Black, 1875 Beer Stamp, Vignette Essay on India (Turner B-29-A). 38 x 53mm, pencil "3821" at bottom above National Bank Note Co. imprint, usual small faults as often associated with this fragile paper, Very Fine, scarce E. 1,000-1,500
- 3605 E 12½c Black, 1875 Beer Stamp, Completed Vignette Essay on India (Turner B-30). 52 x 52mm, detailed impression, few minor paper imperfections as usually associated with this fragile paper, Very Fine, rare die essay E. 1,000-1,500
- 3606 E 16⅔c Black, 1875 Beer Stamp, Vignette Essay on India (Turner B-31 var). 43 x 50mm, crisp impression, usual small paper flaws, Very Fine, rare, unlisted in Turner..... E. 1,000-1,500



3607



3608



3609

- 3607 E 25c Black, 1875 Beer Stamp, Vignette Essay on India (Turner B-29-A). 48 x 53mm, crisp impression on bright paper, usual small flaws as usually associated with this fragile paper, Very Fine, rare..... E. 1,000-1,500
- 3608 E 33 1/3c Black, 1875 Beer Stamp, Vignette Essay on India (Turner B-33 var). 62 x 60mm, usual small faults associated with this fragile paper, appears Very Fine, rare, unlisted in Turner, which only lists a frame-only and a complete design essay E. 1,000-1,500
- 3609 E 50c Black, 1875 Beer Stamp, Vignette Essay on India (Turner B-34 var). 51 x 52mm, intense impression, small paper faults, appears Very Fine, rare, unlisted in Turner E. 1,000-1,500



3610



3611

- 3610 E \$1.00 Black, 1875 Beer Stamp, Vignette Essay on India (Turner B-35 var). 53 x 59mm, few small paper flaws as usually associated with this fragile paper, Very Fine, rare, unlisted in Turner E. 1,000-1,500
- 3611 E \$2.00 Black, 1875 Beer Stamp, Vignette Essay on India (Turner B-36). 45 x 50mm, detailed impression, fresh and Very Fine, rare..... E. 1,000-1,500
- 3612 E 1875 Issue Beer Stamp Essays, The Previous Eight Lots (Lots 3604-3611) Offered as One Lot. If the hammer price of the group exceeds the individual realizations, then lots 3604-3611 will be sold as a group (Lot 3612).



3613



3614

- 3613 **7c on 2c Blue, Inverted Black "7" Surcharge (RF7a).** Horizontal creasing and small thin spot, faults as customary since these were used as seals across the opening of a deck of playing cards, Fine, with 1992 P.S.E. certificate..... 550.00
- 3614 **7c on 2c Blue, Surcharged "7 CTS." Vertically in Red (RF8).** Crease as essentially always due to how stamp was used, Fine, with 1983 P. F. certificate, the "key" rarity of Playing Cards stamps..... 1,250.00

REVENUE STAMP GROUP LOTS

- 3615 **First Issue Revenue Collection.** Couple hundred on pages, imperforate fairly complete, part perf part-perf spaces filled but much questionable as always, perforated apparently complete less four stamps, also a number of pages with 1c-\$10.00 duplicates, mixed quality still fairly attractive with a fair amount of Fine-Very Fine..... E. 750-1,000
- 3616 **First Issue Revenues Small Accumulation.** Couple dozen items on retail sheets, includes Nos. R19a pair, 21c two singles, 74c, 76a, 79a, 91a two singles, 92a, 96a, 100a and 101a, the others are imperfs and part perfs that for the most part are questionable and are not included in our evaluation, also no. R151a Invert with herringbone cut cancel, mixed condition, useful lot..... E. 1,000-1,500
- 3617 **Dated Documentary Stamps.** 1940-58 collection on pages (Nos. R288/R732) which is apparently complete less only nineteen stamps, uncut, cut and perfin with some unused with or without gum, condition is fairly typical for this type of material, much Fine-Very Fine, excellent foundation for challenging completion..... E. 2,000-3,000
- 3618 **1c-\$50.00 Second and Third Issue Revenues (R103-R131, R134-R150).** Complete sets, some of the better values with herringbone or circular cut cancels, some minor faults or off-center, most Fine-Very Fine..... E. 1,000-1,500
- 3619 **Dated Stock Transfers Collection.** 1940-52 on pages (Nos. RD67/RD369), apparently complete less only 48 stamps, uncut, cut and perfin cancels and scattering of unused original gum, typical quality for these, generally Fine-Very Fine..... E. 1,500-2,000
- 3620 **Wine Stamps.** Nearly complete collection on pages, lacks perhaps only 20 stamps, largely unused (no gum), includes 1934 \$100.00 (creased between stamp and coupon, 1942-47 with values to \$3,000.00 and other better items, generally Fine-Very Fine....E. 1,500-2,000
- 3621 **Revenue Collection.** Couple hundred on pages, no First Issue, starts with 1874 Documentary with 1898 \$5.00 overprints, 1899 \$1,000.00, 1900 \$50.00 surcharge, 50c 1871-73 Proprietary, 1881 10c Perforated with original gum, earlier Stock transfer, Playing Cards nearly complete, better Silver Tax, Consular Service with the two better values, complete Motor Vehicles, Boating, Firearms and more, condition somewhat mixed, still much Fine-Very Fine..... E. 2,000-3,000
- 3622 **Revenue Accumulation.** Perhaps a couple hundred stamps on pages and on old auction lot sheets, nearly all First Issue, includes collection balances, pairs, blocks, better noted includes No. R17c on back of photograph and No. R93a (nice margins, tiny tear), also includes some later issues, generally Fine-Very Fine..... E. 500-750
- 3623 **Revenue Collection.** Spotty collection on pages nearly all of value in First Issue with better as Nos. R21c (perfs trimmed or blunted), R64a, R97e Ultramarine, R100c and R102c, usual mixed condition, useful lot..... E. 400-500



3625



36241X



3627



3628



3626



3631



3632



3633



3629



3630



3634



3635



3636



3639



3637



3638



3640



3641



3642

PRIVATE DIE PROPRIETARY STAMPS

3624 P	1c Private Die Proprietary Match Issues, Plate Proofs on India (RO47P3, RO134P3, RO152P3). Blocks of four, also pair and strip of three of no. RO47P3, all with original card backing, Very Fine.....(Photo Ex) 1,410.00
3625	Bousfield & Poole, 3c Black, Silk Paper (RO37b). Exceptionally well-centered, light crease and few short perfs, otherwise Extremely Fine..... 125.00
3626	L. G. Hunt, 1c Black, Silk Paper (RO113b). Well-centered, red precancel, some edge faults, otherwise Very Fine..... 700.00
3627	San Francisco Match Co., 12c Blue, Silk Paper (RO165b). Some edge faults and small thin spot, somewhat typical condition for this large format stamp, a fairly handsome example of this striking design 500.00
3628 ★	J. C Ayer & Co., 4c Blue, Old Paper (RS10a). Original gum, large to huge margins, fresh, partially broken crease at left (hinge reinforced), otherwise Extremely Fine 350.00
3629	D. S. Barnes, 1c Vermilion, Old Paper (RS15). Rich color, some blunted perfs at left, otherwise about Fine 140.00
3630	D. S. Barnes, 2c Vermilion, Old Paper (RS16). Faults including crease and small tears, nearly Fine appearance 200.00
3631	Barry's, 2c Green, Pink Paper (RS29c). Light thin spot and small wrinkle, about Fine appearance 160.00
3632	W. T. Blow, 1c Green, Old Paper (RS31a). Fresh, couple minor thin spots, about Fine appearance 240.00
3633	W. T. Blow, 1c Green, Pink Paper (RS31c). Fresh, trivial bend, Fine, quite nice for this 275.00
3634 ★	John I. Brown & Son, 2c Green, Pink Paper (RS40c). Original gum, h.r., ms "10c" on back, Fine and very scarce 300.00
3635	John I. Brown & Son, 2c Green, Watermarked (RS40d). Fresh, corner thin, Fine appearance, very attractive 300.00
3636	John I. Brown & Son, 4c Brown, Old Paper (RS41a). Broken at right and hinge rejoined, some short perfs also, scarce..... 225.00
3637 ★	Dr. John Bull, 1c Black, Old Paper (RS42a). Original gum, light crease and some partially blunted perfs, otherwise Very Fine..... 150.00
3638	Dr. John Bull, 4c Blue, Old Paper (RS43a). Small filled thin and strengthened crease, Fine appearance 175.00
3639	Joseph Burnett & Co., 4c Black, Pink Paper (RS46c). Small closed tear, Fine appearance 225.00
3640	J. W. Champion & Co., 4c Black, Silk Paper (RS47b). Large to huge margins, fresh and bright, small thin spot, Extremely Fine appearance, very scarce 525.00
3641	J. W. Champion & Co., 4c Black, Watermarked (RS47d). Huge margins, fresh and Extremely Fine, wonderful example of this very scarce Match & Medicine..... 375.00
3642	J. W. Champion & Co., 4c Black, Pink Paper, Die Cut (RS48c). Fresh, small light thin spots, Very Fine appearance 250.00



3643



3644



3645



3646



3647



3648



3649



3650



3651



3652



3653



3654



3655



3656



3657



3658



3659



3661



3662

3643	Cannon & Co., 4c Green, Pink Paper (RS49c). Fresh, small thin spot, Fine appearance 250.00
3644	Dr. A. W. Chase, Son & Co., 1c Black, Silk Paper (RS53b). Fresh, Very Fine, remarkably nice condition for this 90.00
3645	Dr. A. W. Chase, Son & Co., 2c Black, Silk Paper (RS54b). Beautiful margins and choice centering, Very Fine, lovely example 125.00
3646	Dr. A. W. Chase, Son & Co., 4c Black, Silk Paper (RS55b). Trivial natural inclusion, fresh and Fine 125.00
3647	William E. Clark, 3c Blue, Watermarked (RS56d). Fresh and Fine, scarce stamp with a macabre design..... 140.00
3648	William E. Clark, 6c Black, Watermarked (RS57d). Fresh and Very Fine 85.00
3649	Collins Brothers, 1c black, Silk Paper (RS59b). Minor light thin spot, about Fine appearance 275.00
3650	Jeremiah Curtis & Son, 2c Black, Pink Paper (RS68c). Well-centered, fresh, couple thin spots and light creases, Very Fine appearance 140.00
3651	Curtis & Brown, 2c Black, Silk Paper (RS70b). Tiny faults, Fine appearance 125.00
3652	Dalley's Galvanic Horse Salve, 2c Green, Silk Paper (RS73b). Slight staining at sides, otherwise nearly Fine appearance, handsome design and also desirable for the equine topicalist 200.00
3653 ★	Dalley's Magical Pain Extractor, 1c Black, Old Paper, "\$100" Instead of \$1.00 (RS74ha). Part original gum, small thin spot and light bend, Fine appearance ... 225.00
3654	Perry Davis & Son, 2c Brown Red, Old Paper (RS76a). Fresh and about Fine .. 150.00
3655	(Dr.) S. B. Hartman & Co., 4c Black, Old Paper (RS99a). Couple filled thin spots and small closed tear, nearly Fine appearance 375.00
3656	(Dr.) S. B. Hartman & Co., 4c Black, Pink Paper (Rs99c). Wonderfully fresh, Fine and scarce 275.00
3657	(Dr.) S. B. Hartman & Co., 6c Black, Old Paper (RS100a). Some faults and faint ms markings, otherwise Fine, very scarce..... 375.00
3658	Helmbold's, 4c Black, Silk Paper (RS108b). Trivial thin spot and minor toning, other- wise Fine, interesting design with frame modeled after the United States 3c 1851-57 Regular Issue 140.00
3659	A. L. Helmbold's, 2c Blue, Watermarked (RS110d). Fresh and Fine 90.00
3660	No Lot.
3661	John F. Henry, 2c Violet, Old Paper (RS112). Small thin spots, Fine appearance, very scarce 400.00
3662	John F. Henry, 2c Blue, Pink Paper (RS115c). Fresh, couple light creases, Fine apearance 125.00



3663



3666



3664



3667



3676



3665



3668



3669



3670



3671



3672



3673



3674



3675



3677

3663	Herrick's Pills, 1c Black, Old Paper (RS117a). Minor flaws, otherwise Fine, superior quality for this normally faulty large format stamp 80.00
3664	Herrick's Pills, 1c Black, Pink Paper (RS117c). Wonderfully fresh, tiny thin spot and trivial margin tear, Fine appearance, quite nice for this 90.00
3665	J. E. Hetherington, 3c Black, Watermarked, Imperforate (RS121di). Horizontal pair, large to huge margins, minute pinpoint translucency in right margin, otherwise Extremely Fine, rare and seldom offered variety 550.00
3666	Hiscox & Co., 4c Black, Pink Paper (RS123c). Fresh and Fine 225.00
3667 ★	Hiscox & Co., 4c Black, Watermarked (RS123d). Original gum, h.r., nicely centered, small thin spot, Very Fine appearance, rare and seldom seen offered..... 1,200.00
3668	The Home Bitters Co., 2c Blue, Watermarked (RS128d). Wonderfully fresh, thin spot, Very Fine appearance 200.00
3669	The Home Bitters Co., 3c Green, Silk Paper (RS129b). Fresh, couple tiny pinholes (one ends in small tear), otherwise Very Fine 110.00
3670	The Home Bitters Co., 4c Green, Silk Paper (RS130b). Fresh, tiny thin spot, Fine appearance 225.00
3671	The Home Bitters Co., 4c Green, Silk Paper (RS130b). Rich color, minor this spots, Fine appearance 225.00
3672	The Home Bitters Co., 4c Green, Silk Paper (RS130b). Light creases, Fine appearance 225.00
3673	The Home Bitters Co., 4c Green, Watermarked (RS130d). Rich color, tiny pinhole and slight margin flaws at top, otherwise Fine 225.00
3674	S. D. Howe, 4c Black, Old Paper (RS134a). Couple thin spots and single short perf, otherwise Very Fine appearance 110.00
3675	S. D. Howe, 4c Blue, Silk Paper (RS134b). Exceptionally fresh, very light, hardly noticeable crease, about Fine appearance..... 190.00
3676	C. E. Hull & Co., 1c Black, Old Paper (RS138a). Tiny thin and single nibbed perf, otherwise Fine..... 110.00
3677	James A. Jackson & Co., 4c Green, Silk Paper (RS143b). Fresh, minor small crease, otherwise Fine, surprisingly nice condition for this long strip stamp 225.00



3678



3679



3680



3681



3682



3683



3684



3685



3686



3687



3689



3688



3690



3691



3692



3694



3693

3678	Dr. D. Jayne & Son, 1c Blue, Old paper, Perforated (RS144p). Couple small tears and thin spots, otherwise Fine, very scarce.....	800.00
3679	Dr. D. Jayne & Son, 1c Blue, Die Cut, Pink Paper (RS147c). Couple light creases or wrinkles and minor thin spot, Fine appearance	200.00
3680	Kennedy & Co., 2c Black, Pink Paper (RS157c). Fresh and Very Fine, lovely quality	100.00
3681	Dr. James C. Kerr, 4c Blue, Silk Paper (RS159b). Small margin repair and reperfed at top, Fine appearance.....	275.00
3682	Dr. James C. Kerr, 4c Blue, Watermarked (RS159d). Exceptionally fresh, small tears, Fine appearance	160.00
3683	Dr. James C. Kerr, 6c Black, Old Paper (RS160a). Fresh and nicely centered, Very Fine, one of the nicest surviving examples of this scarce strip stamp	425.00
3684	Jacob Lippman & Brother, 4c Blue, Experimental Silk Paper (RS163e). Wonderfully fresh and bright, trivial light thin spot, about Fine appearance, a very rare Medicine stamp and in exceptionally nice condition, a variety that is surely missing in virtually all advanced collections of Private Die Proprietary stamps	2,250.00
3685	Alvah Littlefield, 4c Green, Silk Paper (RS165b). Small thin spot, Fine appearance	190.00
3686	Alvah Littlefield, 4c Green, Silk Paper (RS165b). Well-centered, rich color, small filled thin spot, few blunt perfs at top, otherwise Very Fine	190.00
3687	Lyon Manufacturing Co., 1c Black, Pink Paper (RS167c). Fresh, small thin spots and tiny margin nick, otherwise about Fine, scarce	325.00
3688	Lyon Manufacturing Co., 2c Black, Pink Paper (RS168c). Small light creases and minor thin spot, single short perf, otherwise Fine	150.00
3689	J. McCullough, 4c Black, Silk Paper (RS169b). Wonderfully fresh, trivial margin flaw at left, otherwise Very Fine.....	110.00
3690	Mansfield & Higbee, 1c Blue, Silk Paper, Horizontal Pair, Imperforate Between (RS173bi). Fresh, suggestion of slight thinning, trivial margin flaw at left, otherwise Very Fine	150.00
3691 ★	S. Mansfield & Co., 1c Blue, Pink Paper (RS174c). Original gum, fresh and Fine, scarce this nice.....	190.00
3692	S. Mansfield & Co., 1c Blue, Watermarked, Horizontal Pair, Imperforate Between (RS174di). Intense color, thin spot and minor margin stain, otherwise Fine	200.00
3693	T. W. Marsden, 4c Black, Old Paper (RS176a). Choice margins, couple light trivial toning spots, otherwise Fine, very scarce	425.00
3694	Merchant's Gargling Oil, 2c Green, Old Paper (RS179a). Faint toning, otherwise Fine, interesting design showing Middle Eastern desert traders and horse.....	225.00



3695



3696



3697



3699



3698



3700



3701



3702



3704



3705



3706



3707



3708



3709

3695	Mette & Kanne, 3c Black, Watermarked (RS180d). Fresh, minor edge thin, nearly Fine appearance 300.00
3696	Mishler Herb Bitters Co., 4c Black, Watermarked (RS181d). Small thin spots and creases, Fine appearance 125.00
3697	Moody, Michel & Co., 4c Black, Silk Paper (RS182b). Ample to very large margins, fresh and Very Fine 160.00
3698	Bennett Pieters & Co., 4c Black, Old Paper (RS191a). Thin spot and some creases, Fine appearance, very scarce 500.00
3699	J. B. Rose & Co., 4c Black, Silk Paper (RS205b). Small thin spot and couple short perfs, otherwise nearly Fine 140.00
3700	Scheetz's Celebrated Bitter Cordial, 4c Black, Silk Paper (RS210b). Couple small tears and edge creases, otherwise about Fine, very scarce 450.00
3701	Schenck's Pulmonic Syrup, 6c Black, Watermarked (RS213d). Beautiful large margins, fresh, few minor thin spots, Very Fine and choice appearance 145.00
3702	J. E. Schwartz & Co., 1c Lake, Silk Paper (RS215b). Large to huge margins, light toning and wrinkles, otherwise Very Fine 140.00



3703

3703	James Swain, 8c Orange, Old Paper (RS232a). Fresh, ample to huge margins, creases and wrinkles, couple minor thin spots, otherwise Very Fine, a very rare strip stamp with a fanciful design featuring sea serpents, if carefully soaked and pressed the wrinkles will no doubt go away 2,000.00
3704	William Swain, 8c Orange, Watermarked (RS234d). Ample to huge margins, wonderfully fresh with strong color, completely sound except for a vertical crease at left, Very Fine appearance, rare and handsome 1,500.00
3705	William Swain, 8c Orange, Silk Paper, Die Cut (RS235b). Creases and wrinkles, small thin spot, Fine appearance 190.00
3706	William Swain, 8c Orange, Watermarked, Die Cut (RS235d). Fresh, vertical creases and two tiny pinholes, Very Fine appearance 225.00
3707 ★	Dr. G. W. Swett, 4c Green, Silk Paper (RS237b). Original gum, h.r., couple tiny thin spots and trivial crease or wrinkle, otherwise Very Fine 225.00
3708	United States Proprietary Medicine Co., 4c Black, Experimental Silk Paper (RS243e). Minor edge flaws, otherwise Fine 175.00
3709	S. R. Van Duzer, 4c Black, Watermarked (RS249d). Two line Mar. 1, 1879 precancel, minor thin spot and tiny tear, otherwise Very Fine 190.00



3710



3711



3712



3713



3714



3715



3716



3717



3718

- 3710 **Weeks & Potter, 2c Black, Silk Paper (RS260b).** Fresh and very nicely centered, minor thin spot, Very Fine appearance 100.00
- 3711 ★ **West India Manufacturing Co., 4c Black, Die I, Silk Paper (RS264b).** Original gum, couple h.r., beautifully centered, some gum wrinkling, tiny thin spot, Extremely Fine appearance 225.00
- 3712 ★ **West India Manufacturing Co., 4c Black, Pink Paper (RS264c).** Original gum, fresh and well-centered, very light minor thin spot, Very Fine appearance 275.00
- 3713 **West India Manufacturing Co., 4c Black, Watermarked (RS264d).** Couple small thins and creases, faint margin toning spot at bottom, otherwise about Fine, very scarce 400.00
- 3714 ★ **West India Manufacturing Co., 4c Black, Die II, Watermarked (RS264Ad).** Original gum, tiny trivial gum thin speck, about Fine appearance, very scarce 350.00
- 3715 **Edward Wilder, 1c Green, Silk Paper (RS265b).** Large to huge margins, fresh, intense color, Extremely Fine, lovely example 300.00
- 3716 **Edward Wilder, 1c Green, Watermarked (RS265d).** Ample to huge margins, rich color, couple tiny thin specks, Very Fine appearance 275.00
- 3717 **Edward Wilder, 4c Vermilion, Die Cut, Silk Paper (RS267b).** Some faults and soiling, otherwise Fine, very scarce 500.00
- 3718 **J. H. Zeilin & Co., 2c Green, Pink Paper (RS277c).** Light thin spot, Very Fine appearance 125.00

- 3719 **George W. Laird, 3c Black, Pink Paper (RT14c).** Choice margins all around, fresh, light horizontal crease, Extremely Fine appearance, rare and possibly the most beautiful of all Match & Medicine stamps..... 1,000.00



3719

- 3720 **Match & Medicine Private Die Proprietary Issues Collection Balance.** Several hundred stamps in an old "Mull" album, on pages, in glassines and on old auction lot sheets, the core of the collection in stamps and value is for the Medicine issues, these seem to have been carefully collected by the owner and we are essentially 100% in agreement with his identification, as collectors of these fascinating stamps know, mistakes are often made regarding papers and company names, there is some duplication and the values run from the least expensive to quite a few in the \$25-\$75 catalog value range with a couple higher just over \$100, this is a very desirable collection to make as a foundation for advancement, worth careful viewing *Not illustrated* E. 4,000-5,000

HUNTING PERMITS



- 3721 ★★ \$1.00 1934 Hunting Permit (RW1). Mint N.H. with bottom plate no. at bottom, rich color, Very Fine, with 2001 P.F. certificate 800.00
- 3722 ★★ \$1.00 1934 Hunting Permit (RW1). Mint N.H., rich color, Very Fine and choice, with copy of 2002 P.F. certificate for block of four 800.00
- 3723 ★★ \$1.00 1934 Hunting Permit (RW1). Mint N.H. with selvage at bottom, bright color, Very Fine and choice, with 2000 P.F. certificate for pair 800.00
- 3724 ★★ \$1.00 1934 Hunting Permit (RW1). Mint N.H., crisp impression, fresh and Very Fine, with copy of 2000 P.F. certificate for block of four 800.00
- 3725 ★★ \$1.00 1934 Hunting Permit (RW1). Mint N.H., rich color, wide margins, few tiny natural gum skips, Fine 800.00
- 3726 ★★ \$1.00 1934 Hunting Permit (RW1). Mint N.H., fresh, tiny insignificant natural perf dimple, Very Fine 800.00



- 3727 ★★ \$1.00 1935 Hunting Permit (RW2). Mint N.H. with plate no. at bottom, detailed impression, wide margins, Extremely Fine, with 2004 P.F. certificate..... 700.00
- 3728 ★★ \$1.00 1935 Hunting Permit (RW2). Mint N.H. with plate no. at top, rich colors on bright paper, choice centering, Extremely Fine Gem, with 2005 P.S.E. certificate 700.00
- 3729 ★★ \$1.00 1935 Hunting Permit (RW2). Mint N.H., detailed impression, wide margins, Extremely Fine, with 2004 P.F. certificate 700.00
- 3730 ★★ \$1.00 1935 Hunting Permit (RW2). Mint N.H., radiant color, Very Fine and choice, with 2005 P.F. certificate 700.00
- 3731 ★★ \$1.00 1936 Hunting Permit (RW3). Mint N.H., post-office fresh, Very Fine and choice, with 2003 P.F. certificate 350.00
- 3732 ★★ \$1.00 1936 Hunting Permit (RW3). Mint N.H., wide margins, Very Fine..... 350.00



- 3733 ★★ \$1.00 1936 Hunting Permit (RW3). Mint N.H. with plate no. at bottom, detailed impression, Very Fine, with 2005 P.S.E. certificate..... 350.00
- 3734 ★★ \$1.00 1936 Hunting Permit (RW3). Mint N.H., Very Fine 350.00
- 3735 ★★ \$1.00 1936 Hunting Permit (RW3). Mint N.H., deep shade, Very Fine..... 350.00
- 3736 ★★ \$1.00 1938 Hunting Permit (RW5). Mint N.H. with plate no. at top, fresh and Extremely Fine, with 2002 P.S.E. certificate..... 425.00
- 3737 ★★ \$1.00 1938 Hunting Permit (RW5). Mint N.H., pretty pastel color, wide margins, natural vertical gum skip at left, Very Fine, with 2005 P.S.E. certificate 425.00
- 3738 ★★ \$1.00 1938 Hunting Permit (RW5). Mint N.H., pretty shade, almost perfectly centered, Extremely Fine..... 425.00
- 3739 ★★ \$1.00 1941 Hunting Permit (RW8). Mint N.H., crisp impression, Very Fine and choice, with 2005 P.F. certificate 225.00



- 3740 ★★ \$1.00 1942 Hunting Permit (RW9). Mint N.H. with left sheet selvage, beautifully centered, Extremely Fine, with 2005 P.S.E. certificate for multiple (bottom left stamp) 225.00
- 3741 ★★ \$1.00 1942 Hunting Permit (RW9). Mint N.H., well-centered, Extremely Fine, with 2005 P.S.E. certificate for multiple (bottom right stamp) 225.00
- 3742 ★★ \$1.00 1947 Hunting Permit (RW14). Mint N.H., crisp impression, wide margins, Extremely Fine Gem, with 2005 P.S.E. certificate (XF-Superb 95) 50.00
- 3743 ★★ \$2.00 1951 Hunting Permit (RW18). Mint N.H., crisp impression, wide and balanced margins, Extremely Fine Gem, with 2005 P.S.E. certificate (Superb 98) 85.00
- 3744 ★★ \$2.00 1955 Hunting Permit (RW22). Mint N.H., brilliant color, wide margins, Extremely Fine Gem, with 2005 P.S.E. certificate (XF-Superb 95) 85.00
- 3745 ★★ \$2.00 1956 Hunting Permit (RW23). Mint N.H., detailed impression, wide and balanced margins, Extremely Fine Gem, with 2005 P.S.E. certificate (XF-Superb 95) 85.00
- 3746 ★★ \$2.00 1957 Hunting Permit (RW24). Mint N.H., bright color, wide margins, Extremely Fine, with 2005 P.S.E. certificate (XF 90) 85.00
- 3747 ★★ \$2.00 1958 Hunting Permit (RW25). Mint N.H., bright color, perfectly centered, Extremely Fine Gem, with 2005 P.S.E. certificate (XF-Superb 95) 85.00



3748



3749



3750



3751



3752



3753



3754



3761



3755



3762

- 3748 ★★ **\$3.00 1961 Hunting Permit (RW28).** Mint N.H., brilliant colors on bright paper, choice centering, Extremely Fine Gem, with 2005 P.S.E. certificate (XF-Superb 95) 90.00
- 3749 ★★ **\$3.00 1962 Hunting Permit (RW29).** Mint N.H., rich colors on brilliant paper, perfect centering, Extremely Fine Gem, a gorgeous stamp, with 2005 P.S.E. certificate (Superb 98) 110.00
- 3750 ★★ **\$3.00 1962 Hunting Permit (RW29).** Mint N.H., rich colors on bright paper, extra wide margins, Extremely Fine Gem, with 2005 P.S.E. certificate (XF-Superb 95) 110.00
- 3751 ★★ **\$3.00 1963 Hunting Permit (RW30).** Mint N.H., fresh and Extremely Fine, with 2005 P.S.E. certificate (XF 90)..... 110.00
- 3752 ★★ **\$3.00 1964 Hunting Permit (RW31).** Mint N.H., choice centering, Extremely Fine, with 2005 P.S.E. certificate (XF 90)..... 105.00
- 3753 ★★ **\$3.00 1965 Hunting Permit (RW32).** Mint N.H. with bottom left corner plate no. selva, perfectly centered with wide margins, fresh and Extremely Fine, a gorgeous stamp, with 2005 P.S.E. certificate (XF-Superb 95)..... 105.00
- 3754 ★★ **\$7.50 1984 Hunting Permit, Special Printing (RW51x).** Mint N.H. horizontal pair with gutter, bright colors, Very Fine and choice, scarce, only fourteen sheets were sold, resulting in a maximum of 84 horizontal pairs with gutter available (assuming all were broken up)..... E. 500-750
- 3755 ★★ **\$7.50 1984 Hunting Permit, Special Printing (RW51x).** Mint N.H. vertical pair with gutter, bright colors, Very Fine and choice, scarce, only fourteen sheets were sold, resulting in a maximum of 112 vertical pairs with gutter available (assuming all were broken up)..... E. 500-750
- 3756 ★ **\$1.00-\$3.00 1936-67 Hunting Permits (RW3/RW34).** Eleven stamps, nine different, three unused (no gum) and No. RW34 original gum but signed on the reverse, few small faults, Fine-Very Fine appearance*Not illustrated* 1,035.00
- 3757 ★★ **\$1.00 1939-49 Hunting Permits (RW6/RW16).** Five different, all Mint N.H. and with plate nos., Very Fine-Extremely Fine*Not illustrated* 657.50
- 3758 ★★ **\$1.00 1941-48 Hunting Permits (RW8-RW15).** Mint N.H., Very Fine-Extremely Fine, nice group*Not illustrated* 852.50
- 3759 ★★ **\$1.00-\$3.00 1942-64 Hunting Permits (RW9/RW31).** Eleven stamps, ten different, Mint N.H., Fine-Very Fine lot*Not illustrated* 1,000.00
- 3760 ★★ **\$1.00-\$3.00 1944-65 Hunting Permits ((RW11/RW32).** Ten stamps, nine different, Mint N.H., very Fine lot*Not illustrated* 827.50

WAR SAVINGS STAMPS

- 3761 ★★ **25c Blue Green, Booklet Pane of Ten, Wet Printing (S2a).** Mint N.H., Fine-Very Fine 800.00
- 3762 (★) **\$5.00 Deep Green, Rouletted (WS3).** Used (unused no gum), well-centered, Very Fine and choice 650.00

- 3763 ★ **\$5.00 Orange on Green (WS6).** Slightly disturbed original gum, fresh and bright, fine, rare savings stamp, with 1996 P.F. certificate..... 3,500.00



3763

- 3764 ★ **Savings Stamps Collection.** Virtually complete collection on pages, includes the three different \$5.00 "Minute Man", couple savings cards, several booklet panes, plate blocks, better War Savings with nos. WS4 (on piece of savings book) and WS5 unused (no gum), ten singles of no. WS2 affixed in a certificate booklet, some of the unused Mint N.H., generally Fine-Very Fine E. 500-750

TELEGRAPH STAMPS



- 3765 ★ California State Telegraph Co., 1870, Blue and Black (5T1). Original gum, Very Fine 450.00
- 3766 ★ California State Telegraph Co., 1870, Black and Red Without Number (5T2). Original gum, Fine 200.00
- 3767 ★ California State Telegraph Co., 1871, Black and Salmon, Blue Number (5T4). Original gum, Fine 450.00
- 3768 ★ California State Telegraph Co., 1872, Green and Red, Red Number (5T5). Original gum, couple minor h.r., Fine 210.00
- 3769 ★ California State Telegraph Co., 1873, Red and Salmon, Blue Number (5T6). Original gum, lightly hinged, Very Fine 300.00
- 3770 ★ California State Telegraph Co., 1874, Blue and Salmon, Black Number (5T7). Original gum, Very Fine and choice 375.00
- 3771 ★ California State Telegraph Co., 1875, Brown and Green, Black Number (5T8). Original gum, h.r., Fine 275.00
- 3772 (★) City & Suburban Telegraph Co., 1c-2c Black (6T1-6T2). Unused (no gum, probably as issued), 1c thin spot, otherwise Fine-Very Fine (Photo Ex) 675.00



- 3773 Colusa, Lake & Mendocino Telegraph Co., 5c Black (7T1). Slightly rough perfs as always, blue superintendent's handstamp, Very Fine 800.00
- 3774 ★ North American Telegraph Co., 1899-1906, Various Colors (10T1-10T6). Singles from panes of four, all with natural s.e. one or two sides as always, Fine-Very Fine..... (Photo Ex) 1,415.00
- 3775 ★ North American Telegraph Co., 1907, Green (10T8). Fresh, nicely centered, Very Fine and choice, one of the rarest regularly issued telegraph stamps 1,100.00
- 3776 ★ Postal Telegraph Co., 1910, Black on Yellow Laid (15T42). Couple h.r., fresh and Very Fine.... 525.00
- 3777 ★ Postal Telegraph Co., 1912, Dark Green, Official (15TO14). Fresh, h.r., Extremely Fine 700.00
- 3778 ★ Postal Telegraph Co., 1908, Violet, Official (15TO17). Fresh, Very Fine and choice, rare 1,250.00
- 3779 ★ Postal Telegraph Co., 1909, 1911, 1912, Yellow, Official (15TO25, 15TO27, 15TO28). 1911 Mint N.H., tiny natural inclusion, 1909 has unlisted watermark (clearly "SS"), Fine-Very Fine (Photo Ex) 700.00
- 3780 ★ Postal Telegraph Co., 1910, Yellow, Official (15TO26). Slightly disturbed original gum, couple tiny thins in the top right margin, Very Fine and choice appearance..... 900.00
- 3781 ★ United States Telegraph-Cable-Radio Carriers, 1947, 10c Olive Bister (17T2). Single from a pane of ten with nine 5c stamps, barely hinged, if at all, Very Fine 750.00
- 3782 Mercantile Telegraph Co., 1892, Blue on Lilac (Scott Unlisted). Used (very lightly), small faults, Very Fine appearance and very rare..... E. 500-750
- 3783 (★) U.S. Telegraph Stamps Collection. Over 250 different on Springer pages, includes nos. 15T30 and 15T37 (no gum), 15 T38 (small edge stain), 15T39, 15TO4-15TO6, last no gum and 15TO9 to mention a few, also includes two pages of unlisted telegraph material, virtually all unused, some with original gum, overall Fine-Very Fine, a really nice collection of these increasingly popular back-of-book issues.....Not illustrated E. 2,000-3,000

UNITED STATES POSSESSIONS

CANAL ZONE



3784

- 3784 ★ **1904, 2c Rose (1).** Fresh, h.r., Fine, with 1973 A.P.S. certificate..... 550.00

- 3785 ★ **1904, 1c-10c Overprints (4-8).** 1c and 2c used, 5c unused (no gum), 8c thin spot, otherwise last three Fine; the used 1c and 2c have beautiful margins and centering (especially the 2c) and are Extremely Fine Gems*Not illustrated* 482.50
- 3786 ★田 **1904-05, 2c Rose, 5c Blue, "PAMANA" Spelling Errors (11 var, 12 var).** Nine and six respectively in blocks of four with normal stamps, typical tropical original gum, Fine-Very Fine lot.....*Not illustrated* 1,201.50
- 3787 ★田 **1904, 5c Blue, "PAMANA" Spelling Error (12 var).** Ten blocks of four, each with single error, typical tropical original gum, Fine-Very Fine lot.....*Not illustrated* 990.00
- 3788 ★★ **1904, 10c Yellow (13).** 73 Mint N.H. examples, some light tropical o.g., Fine-Very Fine lot.....*Not illustrated* 1,642.50
- 3789 **1904, 10c Yellow, "PAMANA" Spelling Error (13 var).** Four error stamps, two are in horizontal pairs with normal stamps, light tropical original gum, Fine-Very Fine, only 200 issued*Not illustrated* 845.00



3790

- 3790 ★ **1904, 8c on 50c Bister Brown (15).** Fresh, with original gum that shows only traces of light tropicalization, Fine, the key regularly issued stamp of Canal Zone, with 1973 A.P.S. certificate..... 2,600.00



3791



3792

- 3791 **1907, 1c Green & Black, Ovpt. Reading Down, Horizontal Pair, Imperforate Between (22a).** Large margins and beautifully centered, light creases and minor thin at top of right stamp, Extremely Fine appearance, only 50 issued, with 1973 A.P.S. certificate..... 1,300.00

- 3792 ★ **1907, 1c Green & Black, Ovpt. Reading Down, Horizontal Pair, Imperforate Between (22a).** Small thin spot and scuffs on right stamp, bottom perfs touch, very scarce, only 50 issued, with 1973 A.P.S. certificate..... 1,300.00



3793



3794

- 3793 (★) **1907, 1c Green & Black, Ovpt. Reading Down, Horizontal Pair, Imperforate Between (22a).** Unused (no gum), rich colors, right stamp with tear and thin, few toned perfs not mentioned on accompanying certificate, otherwise Fine, rare, it is believed only 50 were printed, with 2002 P.S.E. certificate..... 1,300.00

- 3794 ★★ **1909, 5c Deep Blue & Black, Ovpt. Reading Up, Double Ovpt. (33a).** Mint N.H. right sheet margin single, top perfs touch, scarce, only 200 issued, Scott Retail for hinged 375.00



3795



3796



3797



3798



3799



3800



3801



3802



3803EX



3804EX



3805EX



3806EX



3807EX



3808EX



3809



3811EX



3812EX



3810



3814EX



3816



3817



3815

- 3795 (★) **1913, 1c Green & Black, Booklet Pane of Six, Imperforate Margins (38b).** Unused (no gum), bright colors, top pair light diagonal crease, tiny toned spot in right margin of bottom stamp not mentioned on accompanying certificate, otherwise Very Fine, with 2002 P.S.E. certificate..... 625.00
- 3796 (★) **1912, 2c Vermilion & Black, Booklet Pane of Six, Imperforate Margins (39c).** Unused (no gum), nicely centered, fresh and Very Fine, with 2002 P.S.E. certificate..... 550.00
- 3797 **1912, 2c Vermilion & Black, Ovpt. Reading Down, Inverted Center (39e).** Slight tropical original gum, exceptionally well-centered, Extremely Fine 600.00
- 3798 ★ **1912, 2c Vermilion & Black, Overprint Reading Down, Inverted Center (39e).** Fresh and attractively centered, Very Fine, with 2005 P.F. certificate 575.00
- 3799 ★ **1915, 5c Deep Blue & Black (48).** Lightly hinged, fresh and well-centered, tiny fiber and gum adherences above bottom left scroll do not detract, Extremely Fine, signed H. Bloch, with 2005 P.F. certificate 500.00
- 3800 ★ **1924, 1c Green (67).** Fresh, attractively centered, Very Fine, with 1973 A.P.S. certificate..... 500.00
- 3801 ★ **1924, 1c Green (67).** Remarkably fresh, minor h.r., Fine 500.00
- 3802 ★ **1924, 1c Green, "Zone Canal" Reading Down (67a).** Lightly hinged, Fine, with 1972 A.P.S. certificate 850.00
- 3803 ★ **1924-25, ½c-\$1.00 Ty. "A" Ovpts. (70-81).** Complete set, some h.r., Fine (Photo Ex) 528.55
- 3804 ★ **1924-25, ½c-\$1.00 Ty. "A" ovpts. (70-81).** Complete set, lightly hinged, Fine-Very Fine (Photo Ex) 528.55
- 3805 ★ **1924-25, ½c-\$1.00 Ty. "A" Ovpts. (70-81).** Complete set, 2c unused (no gum), couple others with tropical original gum, Fine-Very Fine..... (Photo Ex) 528.50
- 3806 ★ **1924-25, ½c-\$1.00 Ty. "A" Ovpts. (70-79, 81).** Complete set less 30c, 50c tropical original gum, Fine-Very Fine..... (Photo Ex) 493.50
- 3807 ★ **1925-28, 2c-\$1.00 Ty. "B" Ovpts. (84-95).** Complete set, fresh and Fine-Very Fine (Photo Ex) 513.00
- 3808 ★ **1925-28, 2c-\$1.00 Ty. "B" Ovpts. (84-95).** Complete set, \$1.00 tropical original gum and thin spot, otherwise Fine-Very Fine (Photo Ex) 513.00
- 3809 ★田 **1926, \$1.00 Violet Brown (95).** Block of four, disturbed original gum, rich color, Very Fine 550.00
- 3810 ★ **1951, 31c Cerise, Horizontal Pair, Imperforate Vertically (C25a).** Right stamp lightly creased, some slight tape staining, otherwise Fine, only 98 issued 1,000.00
- 3811 **1941, 5c-40c Air Post Officials, "Panama Canal" 17mm Long (CO8-CO12).** Neat wavy-line Balboa Heights roller cancels as always, fresh and Fine-Very Fine set..... (Photo Ex) 855.00
- 3812 **1921, 5c-40c Air Post Officials, "Panama Canal" 17mm Long (CO8-CO12).** Complete set, usual Balboa Heights roller cancels, Fine-Very Fine (Photo Ex) 855.00
- 3813 **1941, 5c, 20c and 30c Air Post Officials, 17mm "PANAMA CANAL" (CO8, CO10, CO11).** Two, three and four respectively, most with typical Balboa Heights roller cancels, two of the 30c with oval numeral grids (scarce) and one of these signed by L.W. Charlat, the old time air post dealer, one 5c small thin, otherwise Fine-Very Fine.....Not illustrated 1,105.00
- 3814 ★ **1914, 1c-10c Rose Carmine (J1-J3).** Complete set, 1c with right plate no., 10c top perfs just in, otherwise Fine (Photo Ex) 1,335.00
- 3815 P田 **1925, 10c Orange, Postage Due (J17).** Top plate no. block of six, faint plate number, typical tropical original gum, bottom left corner couple nibbed perfs, otherwise Fine..... 500.00
- 3816 **1941, 50c Rose Lilac, Official (O8).** Well-centered, light Balboa Heights roller cancel as always, fresh and Very Fine, with 1978 P.F. certificate..... 650.00
- 3817 **1941, 50c Rose Lilac, Official (O8).** Usual Balboa Heights roller cancel, Very Fine, with 1973 A.P.S. certificate 650.00
- 3818 ★ **Canal Zone Collection, 1904-1974.** Fairly complete and virtually all unused on White Ace pages, quite a number of better items including Nos. 2, 3, 4-8, 22e, 23 (dark purple ovpt.), 24c, 36a, 47, 48, 58, 59, 60-66, 70-81 (less 76), CO11 postally used, good postage dues, and more, the unused includes a few no gum, vast majority original gum with some later material Mint N.H., a fair number off the better stamps have faults and a few no gum, vast majority Fine-Very Fine, with five A.P.S. certificatesNot illustrated E. 1,500-2,000
- 3819 ★ **Canal Zone Collection.** Nearly complete collection on pages lacking perhaps only a dozen stamps, a few used, the balance unused with virtually all original gum, virtually all Fine-Very Fine, nice lotNot illustrated E. 1,000-1,500
- 3820 **Canal Zone Stock.** Several hundred virtually all unused stamps from 1904-55, includes regulars, commemoratives, air post and postage dues, various quantities, also couple plate blocks, booklet panes and booklets, also a few air post first day covers and one better postal card, neatly housed on cards or in glassines, mostly less expensive material but there are some in the \$20.00 to \$100 catalog value range, some earlier issues with light tropical gum as normal, nice clean stock which is virtually all Fine-Very FineNot illustrated E. 1,500-2,000

GUAM



- 3821 ★田 1899, 6c Lake (6). Block of four, slightly tropicalized o.g., warm shade, Very Fine 550.00
- 3822 ★ 1899, 50c Orange (11). Original gum, exceptionally well-centered, couple small tears at top right, otherwise Extremely Fine 350.00
- 3823 ★ 1930, 2c Green and 4c Carmine Overprints (M1-M2). The 4c Mint N.H. and with wrinkle and natural pre-print crease, otherwise Fine-Very Fine set.....(Photo Ex) 625.00
- 3824 ★ 1930, 2c Green, Guard "MIAL" (M7b). Barest trace of hinging, Very Fine, with 2005 P.F. certificate 425.00

HAWAII

- 3825 ★ 1853, 13c Dark Red, Thick White Wove (6). Position 6, original gum, lightly hinged, full to large margins, rich color and sharp impression, fresh and Extremely Fine, ex Advertiser, with 1996 P.F. certificate 600.00
- 3826 ★ 1864, 1c Black (19). Plate 6-A, Ty. VII (Westerberg Position 7) with raised "I" of "Inter", large part original gum, Very Fine and choice, scarce with original gum, with 2005 P.F. certificate 500.00
- 3827 ★ 1865, 1c Dark Blue (25). Without gum as issued, huge margins all around, wonderfully fresh, Extremely Fine Gem 300.00



- 3828 ★ 1865, 2c Dark Blue (26). Without gum as issued, large margins, Extremely Fine 300.00
- 3829 1883, \$1.00 Rose Red (49). Cancelled to order by target cancels, vibrant color, choice centering, Extremely Fine, with 2004 P.F. certificate 250.00
- 3830 ★田 1893, 1c Green, Category III Double Overprint (55f). Block of four, original gum, top left hinged, other three Mint N.H., fresh, choice centering, Extremely Fine, with 2003 A.P.S. and 2005 P.F. certificates, Scott Retail as four hinged singles 800.00
- 3831 ★★ 1893, 2c Brown (56). Mint N.H. with **part imprint at top**, deep rich color, huge margins, Extremely Fine Gem, with copy of 2005 P.F. certificate for block of six 10.00
- 3832 ★★ 1893, 2c Brown (56). Mint N.H., perfectly centered with extra wide margins, Extremely Fine Gem, with copy of 2005 P.F. certificate for block of six 10.00
- 3833 ★★ 1893, 2c Brown (56). Mint N.H., perfectly centered with Jumbo margins, rich color, Extremely Fine Gem, with copy of 2005 P.F. certificate for block of six 10.00
- 3834 ★ **Hawaii Collection.** Small group on pages, primarily the Bank Note issues, also some other Possessions with a catalog value of around \$240.00, generally Fine-Very Fine E. 400-500

PHILIPPINES

- 3835 ★ 1899, 50c Orange (212). Original gum, only the least bit tropicalized (actually appears Mint N.H.), wonderfully fresh and well-centered, Extremely Fine, uncommonly nice for this 375.00



3835



- 3836 ★ 1899, 2c Light Red, Ty. IV, Special Printing (214). Original gum, barely hinged if at all, from the set of sheets of 100 specially overprinted for display at the 1900 Paris Exposition, Fine, with J.M. Bartels' "Special Surcharge" handstamp on back and with 1970 P.F. certificate 775.00
- 3837 (★) 1901, \$1.00 Black, Ty. II (223A). Unused (no gum), attractively centered, light crease and small thin spots, Very Fine appearance 2,400.00
- 3838 1901, \$1.00 Black, Ty. II (223A). Intense shade, face-free cancel, reperfed, Very Fine appearance 750.00
- 3839 ★ 1901, \$2.00 Dark Blue (224). Original gum, lightly hinged, rich color, almost perfectly centered, Extremely Fine 475.00
- 3840 ★ 1901, \$2.00 Dark Blue (224). Original gum, lightly hinged, radiant color in the Bright Blue shade (which is not listed by Scott), choice centering, Extremely Fine 475.00
- 3841 ★ 1901, \$2.00 Dark Blue (224). Slightly disturbed original gum, small h.r., fresh, choice intense color, Fine and attractive 475.00

- 3842 ★ 1901, \$5.00 Dark Green (225). Original gum, lightly hinged, radiant color, well-balanced margins, Extremely Fine 825.00



3842



- 3843 ★ 1901, \$5.00 Dark Green (225). Original gum, deep rich color and proof-like impression, almost perfectly centered with well-balanced margins, Extremely Fine, with 1981 P.F. certificate..... 825.00
- 3844 ★ 1901, \$5.00 Dark Green (225). Somewhat disturbed original gum, "225/1901" in pencil on reverse, Fine..... 825.00
- 3845 ★ 1901, \$5.00 Dark Green (225). Original gum, very well-centered, fresh, deep rich color, tiny central thin spot, Extremely Fine appearance, scarce high value with only 782 issued 825.00
- 3846 ★ 1903, 50c Orange, \$1.00 Black (236-237). Fresh, h.r., strong colors, Very Fine..... 600.00
- 3847 ★ 1903, \$1.00 Black (237). Large margins and attractively centered, fresh, minor h.r., Very Fine 475.00
- 3848 1903, \$1.00 Black (237). Intense shade, oval registry cancel, fresh and Very Fine..... 275.00
- 3849 ★ 1903, \$2.00 Dark Blue (238). Lightly hinged in one corner, large margins and very attractively centered, fresh and Very Fine..... 800.00
- 3850 ★ 1903, \$2.00 Dark Blue (238). Small h.r., rich color, Very Fine..... 800.00

- 3851 ★ 1903, \$5.00 Dark Green (239). Wonderfully well-centered, fresh and bright, Extremely Fine and scarce, only 782 issued..... 1,000.00



3851



- 3852 ★ 1903, \$5.00 Dark Green (239). Handsomely centered, fairly lightly hinged, deep rich color, fresh and Very Fine 1,000.00

- 3853 ★ 1926, 16c Light Olive Green, Violet Overprint (C7). Tropical original gum (mostly missing), spots of thinning, facially fresh (no toning as often seen), wrinkles from interleaving and somewhat off-center as usual, a rare Air Post stamp with only 300 issued 3,250.00



3853

- 3854 ★ 1926, 2p Violet Brown, Air Post (C13). Fresh, very slight tropical o.g., h.r., perfs barely in at right, A. Brun handstamp guarantee 550.00
- 3855 ★ 1926, 4p Dark Blue, Air Post (C14). Intense color, centered top left, scarce, signed H. Bloch 750.00
- 3856 ★ 1926, 10p Deep Green, Air Post (C15). Slight tropical original gum, still incredibly fresh for this scarce stamp, lovely margins and centering, Very Fine and choice, only 500 issued 1,350.00
- 3857 ★ 1926, 10p Deep Green, Air Post (C15). Remarkably fresh and well-centered, rich color, Fine, quite a bit nicer than typically seen 1,350.00

- 3858 ★ 1926, 26c Blue Green, Wmk. PIPS, Perf 12 (C16). Remarkably fresh, rich color, clear letter "P" watermark, centered to bottom left as are virtually all of the other 99 examples from the only sheet printed

FINE FOR THIS ISSUE. AN IMPORTANT PHILIPPINES AIR POST RARITY.

Several signatures including Klein 6,250.00

- 3859 ★ **Philippines Collection.** 1899-1960, Fairly comprehensive on Scott pages, virtually all unused, includes 50c 1899, 1c-\$1.00 TY. I and \$2.00 1899-1901, 1c-50c 1903-04, partial 1906-31 then solid from 1932 to 1960 less "Victory" handstamps but does include a nice 4p small "COMMONWEALTH" ovpt. No. 445, some air post and a scattering of other back-of-the book material, the unused virtually all original gum, a few occasional minor faults among the earlier issues, otherwise Fine-Very Fine *Not illustrated* E. 750-1,000



3858

PUERTO RICO



3860EX



3862

- 3860 ★★ **1901, 1c-\$50.00 Revenues (R1-R9).** Complete set, most Mint N.H., Fine-Very Fine
(Photo Ex) 725.00
- 3861 **Puerto Rico Rectified Spirits Collection.** 44 mostly used stamps on pages, includes
 unused 30c and used 36c Boutwell, scarce and undervalued material, generally Fine-Very
 Fine as these are found*Not illustrated* E. 200-300

RYUKYU ISLANDS

- 3862 ★★ **1948, 1y Ultramarine, First Printing (7a).** Mint N.H., beautifully centered, Extremely
 Fine, a surprisingly difficult stamp..... 450.00



3863

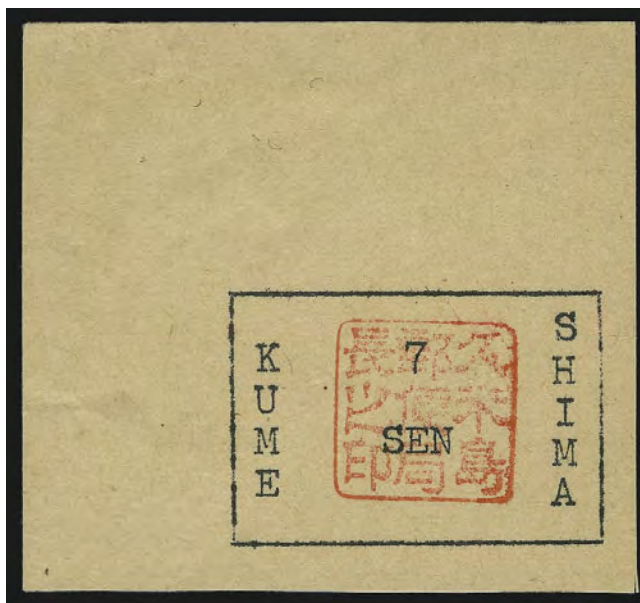

3864

- 3863 ★★ **1952, 100y on 2y Rose Violet (17).** Mint N.H., fresh, deep rich color, Very Fine, with
 1991 John Head certificate..... 2,000.00
- 3864 (★) **KUME ISLAND, 1945, 7s Black on Cream, Provisional (1X1).** Top left sheet corner
 margin single, printed on U.S. military mimeograph paper then validated by the official
 seal (in red) of Norifume Kikuzato, postmaster of Kume Island, without gum as issued,
 Extremely Fine and very rare, ex Caler, Classmate, Faries and Head 2,000.00



- 3865 ★ ANAMI DISTRICT, 1947, ½s Purple (2X1). Nicely centered, slight gum toning around edges, otherwise Very Fine, ex Ibuki 800.00
- 3866 ★ ANAMI DISTRICT, 1947, 2s Crimson (2X4). Tropical o.g. (appears as no gum), light crease at bottom, otherwise Fine 600.00
- 3867 ★ ANAMI DISTRICT, 1947, 3s Rose Carmine (2X8). Without gum as issued, small wrinkle an pressed crease, otherwise Very Fine, rare provisional..... 1,800.00
- 3868 ★ ANAMI DISTRICT, 1947, 4s Emerald (2X9). Top sheet margin single, tropical o.g. (covered by newsprint interleaving), Very Fine..... 650.00
- 3869 (★) ANAMI DISTRICT, 1947, 10s Crimson and Dull Rose (2X15). Top sheet margin single, unused (no gum), minor light bend, otherwise Fine..... 550.00
- 3870 ★ ANAMI DISTRICT, 1947, 5s Brown Lake (2X10). Tropical o.g. (covered by interleaving), very trivial toning and couple minor wrinkles, still Very Fine, ex Ibuki 700.00
- 3871 ★ ANAMI DISTRICT, 1947, 15s Dull Blue (2X18). Large part original gum, few minor perf flaws at bottom left, otherwise Fine 550.00
- 3872 ★ ANAMI DISTRICT, 1947, 20s Blue (2X21). Slight toning, otherwise Fine, ex Ibuki 600.00

- 3873 ★ ANAMI DISTRICT, 1947, 40s Dull Violet (2X27). Slightly disturbed o.g., fresh and Very Fine, rare stamp, with 1983 R.P.S.S. photo certificate 1,750.00



3873

- 3874 ★ MIYAKO DISTRICT, 1946, 1s-40s Seals (3X1, 3X2, 3X2a, 3X3, 3X4, 3X6-3X13, 3X15-3X22). Includes extra no. 3X15, virtually all tropical o.g. with interleaving adhering, fresh colors, Fine-Very Fine, scarce lot, several with backstamps.....(Photo Ex) 2,625.00



3875



3876



3877EX

- 3875 ★ **MIYAKO DISTRICT, 1946, 5s Brown Lake (3X5).** Tropical o.g. with interleaving adhering, fresh, Very Fine 550.00
- 3876 ★ **MIYAKO DISTRICT, 1947, 1y Deep Ultramarine (3X24).** Without gum as issued, sewing machine perfs as normal, slightly rounded bottom left corner, otherwise Fine, rare, ex Tomiyama, Bush, MacLellan, McWilliams, Head 1,500.00
- 3877 ★ **MIYAKO DISTRICT, 1946, 1 y on 10s Surcharged Seal (3X25, 3X28, 3X28a, 3X29-3X31).** Tropical o.g. with interleaving adhering, fresh colors, Fine-Very Fine, scarce lot, most with backstamps (Photo Ex) 1,050.00

- 3878 ★ **MIYAKO DISTRICT, 1947, 1y on 3s Brown (3X27).** Partial right sheet margin single, tropical o.g. with interleaving adhering, Very Fine and rare with only twenty known, ex Ibuki 2,250.00



3878



3879EX



3880

- 3879 ★ **MIYAKO DISTRICT, 1948, 3s-50s Revenues (3XR1-3XR7).** Complete set, all tropical o.g., six with interleaving adhering, fresh colors, Very Fine (Photo Ex) 525.00
- 3880 ★ **OKINAWA DISTRICT, 1947, 10s Red Orange (4X1).** Tropical o.g., fresh and Very Fine, rare 1,200.00



3881



3882



3883

- 3881 ★ **OKINAWA DISTRICT, 1947, 20s Ultramarine (4X2).** Tropical o.g., fresh, choice large margins, Extremely Fine..... 600.00
- 3882 ★ **OKINAWA DISTRICT, 1947, 50s Dark Brown (4X3).** Tropical o.g., fresh, large margins, Extremely Fine..... 900.00
- 3883 ★ **OKINAWA DISTRICT, 1947, 1y Deep Ultramarine (4X4).** Tropical o.g., fresh, huge margins, Extremely Fine, rare 1,750.00

- 3884 ★ **OKINAWA DISTRICT, 1948, 4s Dark Green (5X1).** Tropical o.g., exceptionally fresh, light crease, otherwise Very Fine and rare, with 1983 R.P.S.S. certificate..... 1,200.00



3884



3885

- 3885 ★ **YAEYAMA DISTRICT, 1948, 5s Brown Lake (5X2).** Slightly disturbed tropical o.g., well-centered, Extremely Fine, rare, with 1979 R.P.S.S. certificate (says "no gum" but it is clearly present)... 1,200.00

- 3886 ★ **YAEYAMA DISTRICT, 1948, 7s Orange vermillion (5X3).** Tropical o.g. with interleaving adhering, fresh, attractively centered, Very Fine, with 1983 R.P.S.S. certificate 800.00



3886



3887EX



3888



3889

- 3887 ★ **YAEYAMA DISTRICT, 1948, 20s-50s Seals (5X5, 5X7, 5X8).** First two part o.g., last tropical o.g. with interleaving adhering, fresh colors, 20s slight gum soaking, otherwise Very Fine(Photo Ex) 320.00
- 3888 ★ **YAEYAMA DISTRICT, 1948, 30s Peacock Blue (5X6).** Tropical o.g. with most of interleaving adhering, fresh and Very Fine, very scarce, with 1983 R.P.S.S. certificate 1,000.00
- 3889 ★ **YAEYAMA DISTRICT, 1948, 50s Dark Brown (5X9).** Right sheet margin single, tropical o.g., fresh, choice margins, Extremely Fine, rare, with 1983 R.P.S.S. certificate which mentions unimportant "minor creasing & inclusion" in the right selva 1,350.00

- 3890 ★ **YAEYAMA DISTRICT, 1948, 5y Deep Gray Green (5X10).** Partial tropical o.g., interleaving removed but shows normal discoloration from the brownish backing paper (really trivial), Very Fine and very rare, with 1982 R.P.S.S. certificate for a block of four, this is position four and is stated to be, in the opinion of John Head, the best of the four, ex Dr. Stevenson 2,000.00



3890



3891EX



3892EX



3893EX

- 3891 ★★ 1952, 1y-1,000y Revenues (R1-R8). Complete set, Mint N.H., Fine-Very Fine
(Photo Ex) 625.00
- 3892 ★ 1958, 1c-\$10.00 Revenues (R9-R16). Complete set, without gum as issued, Very Fine.....
(Photo Ex) 1,165.00
- 3893 ★★ 1959-69, 1c-\$10.00 Revenues (R17-R28). Mint N.H., fresh colors, Very Fine
(Photo Ex) 1,059.00



3894



3895



3896

- 3894 ★★ 1969, \$20.00 Carmine (R29). Mint N.H. with bottom right sheet corner margins, fresh and Extremely Fine 1,200.00
- 3895 ★★ 1969, \$30.00 Blue (R30). Mint N.H. with bottom right sheet corner margins, fresh and Extremely Fine 1,750.00
- 3896 ★★ 1969, \$50.00 Black (R31). Mint N.H. with bottom right sheet corner margins, fresh and Extremely Fine 2,500.00

- 3897 ★★ **1961, 2c Pale Red, Unemployment Insurance, Rouletted (RQ1).** Mint N.H., Very Fine and choice, also includes Nos. RQ2 and RQ4-RQ8 Mint N.H. and Very Fine, it is stated that **only 50 of No. RQ1 were issued**..... 1,055.00



3897

- 3898 ★★ **Ryukyu Islands Mint Collection.** Complete collection on pages from 1948-1972 less two stamps for regulars, commemoratives and air post, apparently all Mint N.H., Fine-Very Fine*Not illustrated* E. 300-400

- 3899 **VIRGIN ISLANDS, 1920-34, 4c Blue Playing Card Surcharges (RFV1-RFV3).** Complete issues, first two lightly cancelled, last unused original gum, lightly hinged, remarkably **the No. RFV1 is totally free of creases or other faults as typically seen**, the No. RFV2 faint short crease, otherwise Fine-Very Fine ... (Photo Ex) 445.00



3899EX

- 3900 ★ **UNITED STATES POSSESSIONS COLLECTION.** Couple hundred virtually all unused stamps on pages, includes Cuba, Danish West Indies, Guam, Philippines and Puerto Rico, the DWI is essentially complete including the key 14c no. 12 (without gum and off-center as typically seen), Guam complete for the U.S. Administration less the 10c and \$1.00 Ty. II overprints, also includes the Guard Mail seals, Philippines with first 50c overprint and the \$1.00 Ty. I of 1899, largely complete thereafter to 1945 (no "Victory" handstamps), the unused virtually all original gum, vast majority Fine-Very Fine E. 2,000-3,000
- 3901 ★ **UNITED STATES POSSESSIONS BETTER VALUES.** Eleven different, includes Canal Zone Nos. 4-8 and 91-95, and Philippines 225, few small faults and/or gum problems, otherwise Fine-Very Fine 1,707.00
- 3902 ★ **CANAL ZONE AND PHILIPPINES BOOKLET PANES.** Eight items on exhibition pages, includes Canal Zone Nos. 71e, 73a, 84d, 97b, 101a and 115c, Philippines Nos. 214b and 240a, also includes two 214b without tabs (one a pair and block of four) tied on large piece, also a few covers, the Canal Zone 115c has tropical gum and small separation, the Philippine 240a tropical gum also and rejoined, otherwise Fine-Very Fine, scarce lot E. 1,000-1,500

END OF SALE — THANK YOU